ESTABLISHED 1872.

SURETYSHIP.

The Guarantee Company

OF NORTH AMERICA.

THE OLDEST AND LARGEST IN AMERICA.

Paid-up Capit and Resources over $1,000,000.

It has on its INESS. teed by it in all Employees Guaran- Twenty-Six Years.

18(00,000, and in the courts.

E. S. CLOUSTON, Gen. Man'gr. Bank. H. S. MACDOUGA MacDougall Bros., F

T. WAINWRIGHT. Assist. General Manager, G.T.R. T. SHAUGHNESSY, Vice President Can. Pac. Ry. ada.

EDWAR ging Director.

HEAD OFFICE - MONTREAL.

BRANCHES a Pittsburgh, Louis Toronto, London , Baltimore, St. Louis, l, Omaha, Denver and

CANADA

NATIONAL LIBRARY
BIBLIOTHÈQUE NATIONALE

The A Company A.

DIRECTORS.

SIR ALEX. T. GALT, President.

Hon. J. GREGORY SMITH, President C.V.Ry., St. Albans, Vt.

W. J. WITHALL, Vice-Pres. Quebec Bank, Montreal.

THOS. G. SHAUGHNESSY, Vice President Can. Pac. Ry., Montreal.

EDWARD RAWLINGS, Vice-President & Mn'g Director.

HARTLAND S. MACDOUGALL, Macdougall Bros., Financial Agts., Montreal.

WM. WAINWRIGHT, Assistant Manager G.T.Ry., Montreal.

JOHN TORRANCE, John Torrance & Co., Montreal.

This Company has paid 19,500 Losses, covering over One Million Dollars.

HEAD OFFICE—157 ST. JAMES STREET, - - MONTREAL

City Agents, GEO. R. ROBERTSON & SONS, North British and Mercantile Building, 11 HOSPITAL ST.

AGENTS THROUGHOUT CANADA.

THE STANDARD LIFE ASSURANCE COMPANY

OF EDINBURGH, SCOTLAND.

ESTABLISHED 1825.

HEAD OFFICE IN CANADA, MONTREAL.

Subsisting Assurances,	$104,055,500
Invested Funds,	36,444,700
Annual Income,	4,827,600
Bonuses distributed,	27,000,000
Investments in Canada,	over 6,000,000

Low Rates, Absolute Security, Unconditional Policies, Prompt Settlement of Claims.

W. M. RAMSAY, Manager.

BRITISH EMPIRE MUTUAL LIFE ASSURANCE COMPANY

OF LONDON, ENGLAND.

ESTABLISHED 1847.

CANADA BRANCH, MONTREAL.

FORTY-FOUR YEARS' BUSINESS EXPERIENCE.
PROMINENT OBJECT, SOUND LIFE INSURANCE.
BONUS EVERY THREE YEARS.

Accumulated Funds, nearly	$7,400,000	Annual Income, over	$ 1,800,000
Canadian Investments, over	1,100,000	Claims and Bonuses paid, over	13,000,000

DIRECTORS.

JAMES BURNETT, Esq., President Montreal Stock Exchange.
HUGH McLENNAN, Esq., Director Bank of Montreal.
JACQUES GRENIER, Esq., President La Banque du Peuple.
ROBERT SIMMS, Esq., of R. Simms & Co.

F. STANCLIFFE, GENERAL MANAGER, CANADA.

Dominion Safe and Steel Range Works.

C. CHAPLEAU, Proprietor.

TELEPHONES,

BELL, 133. FEDERAL, 828.

Burglar Proof & Fire & Burglar Proof Safes.

Do not buy till you have seen my

NEW PATTERNS OF SAFES,

COMBINING ALL THE LATEST IMPROVEMENTS.

SILVER MEDAL

At the Provincial Exhibition, Montreal, 1881.

SILVER MEDAL

At the Centennial Exhibition, Philadelphia, 1876.

First Prize at the Provincial Exhibition of 1873 at Montreal.

FIRST PRIZE, Provincial Exhibition, Ottawa, 1875.

FIRST PRIZE

Bronze Medal and Diploma, Provincial Exhibition, Quebec, 1877.

ALSO MANUFACTURES TO ORDER

Iron Vault Linings, Burglar Proof Vault Doors, Fire Proof Doors, Iron Shutters, Iron Doors for Public Buildings, Messengers' Chest and Deed Boxes, Cell Doors and Gratings, Jail, Safe, Bank and Store-door Locks, Iron Girders and Iron Bridges, &c.

A large number of Second-hand Safes of different makes always on hand, which will be sold cheap.

ALSO MANUFACTURER OF

STONECUTTERS' TOOLS.

AGENT FOR

SARGENT & GREENLEAF'S COMBINATION LOCKS.

Office—320 St. Lawrence Street,

TEMPORARY OFFICE WHILE RE-BUILDING

315 ST. LAWRENCE STREET.

Works: Cor. of Ontario & St. Charles Borromee St.,

MONTREAL.

Bell Telephone No. 1424. **Established 1852.** **Federal Telephone No. 1612.**

BY SPECIAL APPOINTMENT CARRIAGE MAKER FOR

H.R.H. the Princess Louise, His Excellency the Marquis of Lorne,

AND HIS EXCELLENCY THE MARQUIS OF LANSDOWNE.

FIRST PRIZE BRONZE MEDAL
and Diploma for Carriagss, awarded at
SIDNEY, N. S. W., 1877.

FIRST PRIZE DIPLOMA
Awarded Centennial Commission,
PHILADELPHIA, 1876.

B. LEDOUX,

WINDSOR CARRIAGE FACTORY,

104, 106, 108, 110, 111, WINDSOR STREET;

Half way between C. P. R., and G. T. R., Stations.

Carriage Warehouse and Office:

131 & 133 ST. ANTOINE STREET,

MONTREAL.

MR. B. LEDOUX

begs to inform the public, his friends, and strangers visiting Montreal that he always keeps on hand a complete assortment of

ELEGANT FAMILY CARRIAGES

Suitable for summer and winter. He has carried all honors at Provincial Exhibitions held in the last twenty years.

FIRST PRIZE EXHIBITION OF 1868 AND 1870.

AND THE

Diploma Awarded at Exhibition of 1870.

ALSO

Two Silver Medals and Diploma for Carriages and Sleighs awarded by Canadian Commission at Centennial, Philadelphia, 1876; also Six Medals and Diplomas, Dominion and Centennial Exhibitions, St John, N.B., 1883.

Bronze Medals and Diploma awarded at Kensington Exhibition, Eng., S.W., 1886.

ESTABLISHED 1869.

TURKISH BATH INSTITUTE

AND

HOTEL HOME.

140 to 144 St. Monique St., foot of McGill College Ave.

MONTREAL.

Greatly enlarged and improved, and now one of the largest and most complete institutions of the kind on the continent.

D. B. A. MACBEAN, M.D., *Sanitarium Department.*

F. E. McKYES, *Business Manager.*

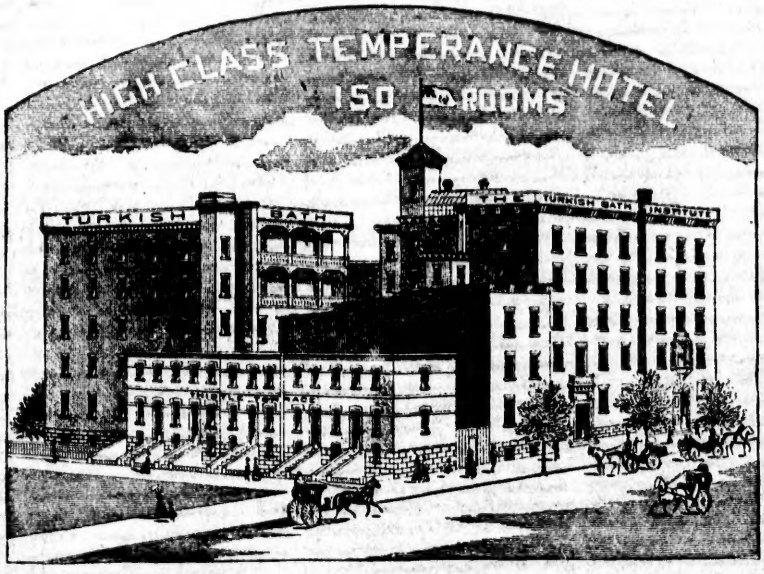

St. Monique St., near the Windsor, Montreal.

FIRST CLASS HOTEL with finest Turkish Bath in the Dominion.

Ladies, Clergymen, Temperance men, all who desire superior hotel accommodation with the quiet and comforts of home, will be suited here. Terms moderate.

The Turkish Bath is the best known remedy for Rheumatism in all its forms, colds, coughs, bronchial troubles, catarrh, liver and kidney derangements, dropsy, neuralgia, dyspepsia, constipation and all impurity of the blood. No objectionable cases of disease received. Send for circulars.

The new immense swimming bath will be ready Aug. 1891.

D. B. A. MACBEAN, M.D., Sanitarium Department.

F. E. McKYES, Business Manager.

C. G. C. SIMPSON, ✻

Consulting Mechanical Engineer.

—MEMBER OF THE—

INSTITUTE of PATENT AGENTS,
LONDON,
ENG.

✻

SOLICITOR OF PATENTS.

146
St. James St.,
MONTREAL,

With Agencies for obtaining Patents on all European and other Countries,

TRADE MARKS SECURED AND
COPYRIGHTS REGISTERED.

Ex. Mechanical Expert R. N. of H. M. Queen Victoria and
Ex-Chief Engineer R. N. of H. M. Queen Isabella II. of Spain.

ESTABLISHED 1830.

THE DOMINION
TYPE FOUNDING CO.

(LIMITED.)

778½ & 780 Craig Street, MONTREAL,

Are prepared to execute orders for every article required by Printers. They will be happy to send Price Lists and Estimates, and they feel warranted in claiming that they are in a position to supply

TYPE, ✻ PRESSES, ✻ INKS,

And Printers' Goods generally, on better terms than any other establishment in the Country.

Sole Agents for the Johnson Type Foundry.

PETER A. CROSSBY, Manager.

F. RITCHOT,
Coach Maker,

157½, 159 & 159½ ST. ANTOINE STREET,
MONTREAL.
A large assortment of PHAETONS, COUPÉS, BAROUCHES, CALECHES and SLEIGHS of various kinds always on hand.
Repairs Promptly Attended to. Bell Tel. 2898.

---

26 Years' Experience in the business. **Bell Telephone 6478.**

FRANCOIS BISSON,
GRAVEL ROOFER,
Office & Residence 41 St. Constant Street, MONTREAL.

All Work Guaranteed. **Repairs executed with care and promptitude.**

JOHN LIDSTONE,
House and Steamboat Carpenter and Joiner,
120 ST. ANTOINE STREET, MONTREAL.
Residence: 1099 BERRI STREET, - - COTE ST. LOUIS.
Special Attention to Jobbing and Repairing. Federal Telephone 649.

PAUZE & LAMOUCHE,
Decorative, Sign & House Painters,
Grainers, Glaziers, Paper Hangers, White Washers, &c.
1788 ST. CATHERINE ST., MONTREAL.

ALL ORDERS PROMPTLY ATTENDED TO. BELL TEL. 7048.

Joseph B. Lovell,
ELECTROTYPER.

---

25 ST. NICHOLAS STREET,
MONTREAL.

FIRST CLASS WORK AT MODERATE PRICES.

James L. Wiseman,

SILVER and BRONZE MEDALLIST,
and nine First Prizes for Engravings,

Has removed to 162 ST. JAMES STREET

By our PHOTO ZINC PROCESS we can furnish a cheap engraving at half less than a cheap Wood Cut, and in much shorter time.

Please address all orders and estimates to

Montreal Wood & Photo Engraving Co.
162 St. James Street,
JAMES L. WISEMAN, Manager.

Catalogues
A SPECIALTY.

Departments :

Designing
Wood Engraving,
Photographing,
Zinc Etching,
Photo-gravure,
Finishing.

ELECTROTYPING
&c., &c.

JAMES L. WISEMAN. DESIGNER & WOOD ENGRAVER 162 ST. JAMES ST. MONTREAL.
ZINC PROCESS ENGRAVER.

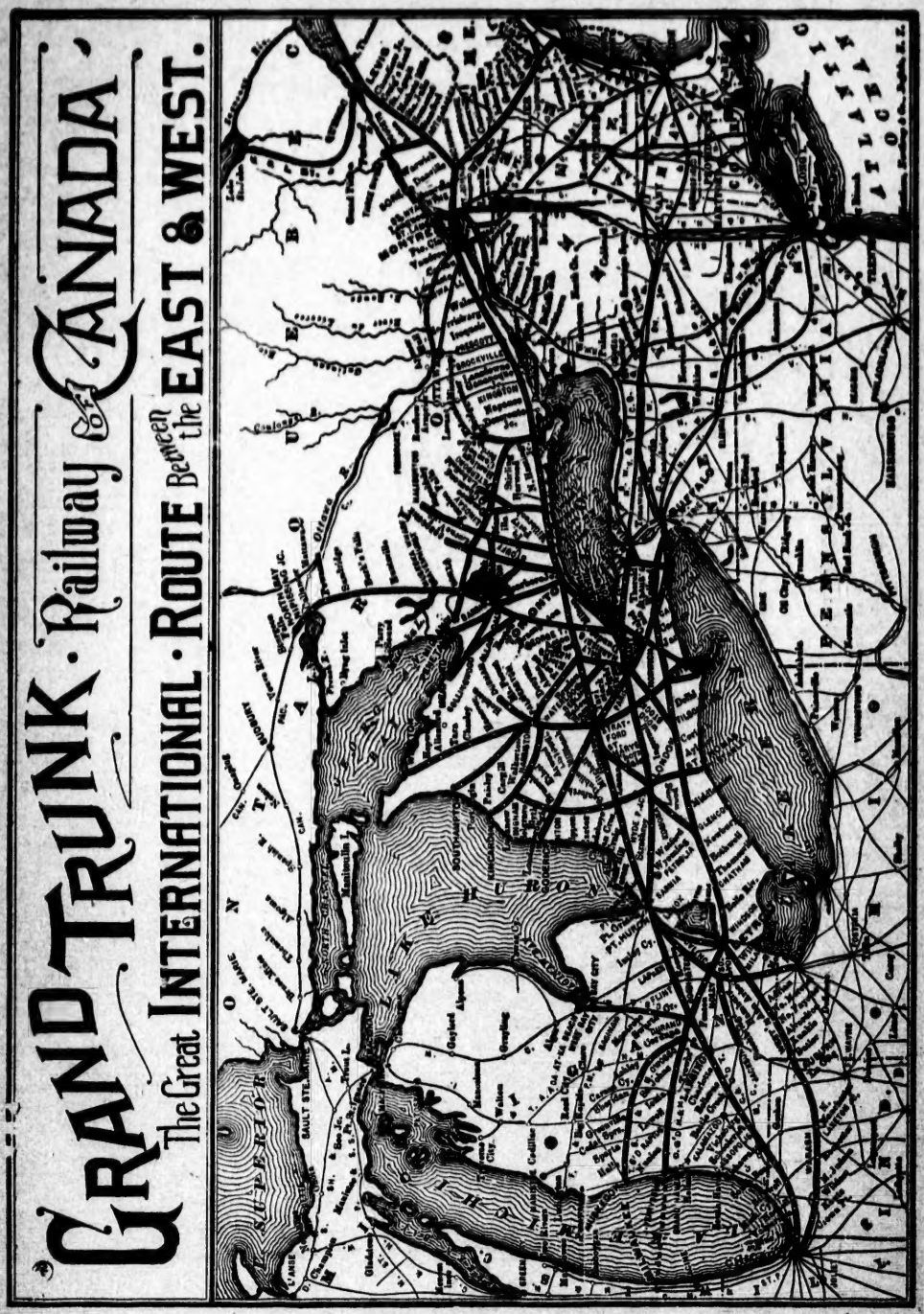

For all information apply to the Company's Ticket Agents at 143 St. James Street, BONAVENTURE STATION, WINDSOR and BALMORAL HOTELS.

A. T. HILLMAN,

Sanitary Plumber, Gas and Steamfitter, Roofer, Tinsmith

AND BELLHANGER,

No. 170 CRAIG STREET,

MONTREAL.

Practical work done under my personal supervision.

THOMAS E. GREEN,

Manufacturer of all kinds of

TAILORS' AND DRESSMAKERS' SQUARES.

Graduated Scales, Yard, and Yard and a Quarter Bevelled Edge, 4 and 5 Feet; Pattern Makers' Rules, Steel Rules, Carriage Makers' Rules, Brass Counter Measures, Horse Measures, T. Squares, Gunquing and Dipping Rods, Tailors' Tapes, &c.

EXTENSION RULES, FROM 6 to 16 FEET.

***Removed from 91 to 84 Inspector St.*, MONTREAL.**

A. KELLNOR, 2083 ST. CATHERINE STREET, MONTREAL.

Fancy Turning of all kinds in Wood and Amber, &c. General Repairing of Optical Instruments, Pipes, Umbrellas, &c. Musical Instruments, Umbrellas, Trunks, Valises and Satchels of all sorts for sale and repaired in the best order at lowest prices.

ALL ORDERS PROMPTLY ATTENDED TO.

J. LAVIOLETTE. BELL TELEPHONE 8287. N. DUBRULE.

J. LAVIOLETTE & CO., PRACTICAL SANITARIANS,

TINSMITHS, PLUMBERS, STEAM, GAS and HOT WATER FITTERS,

2390 Notre Dame Street, MONTREAL.

DAVID OUIMET,

Plumber, Gas and Steamfitter, Hot Water Furnace, Roofer, Tinsmith,

AND DEALER IN

Tinware, Shelf Hardware, Gas Fixtures, &c.

46 and 48 St. Lawrence St., MONTREAL.

A. LERICHE,

MANUFACTURER OF

FACTORY, MACHINE AND JEWELLERS' BRUSHES,

AND DEALER IN

ALL KINDS OF BRUSHES.

182 St. Lawrence Street, MONTREAL.

GEORGE YON, 1888 ST. CATHERINE ST., MONTREAL.

Tinsmith, Plumber and Roofer,

Dealer in Stoves, Tinware, Baths, Cutlery and House Furnishing Goods, Drain Pipes, &c. Established 1854. All orders executed with care.

Telephones: Bell, 6771; Federal, 1808.

S. D. JONES, 54 ST. ANTOINE STREET, MONTREAL.

Ornamental Japanning,

FANCY TINWARE DECORATING, SIGN AND DECORATIVE PAINTING, SHOW CARDS, STREAMERS, &c.

F. DUCLOS, 78 A INSPECTOR ST., MONTREAL.

Tinsmith, Plumber and Roofer,

GAS AND STEAMFITTER.

All kinds of Cornice Work and Galvanized Iron, Sky Lights, made to order at very moderate prices. Jobbing promptly attended to.

A. CORDEAU & CO.,

Cabinet Makers Upholsterers, Builders, Carpenters and Joiners;

56 METCALFE STREET, MONTREAL.

☞ All work in the above, including Repairs, well, promptly and cheaply done.

A. ELVIDGE & CO.,

FRENCH POLISHERS, OIL FINISHERS, STAINERS, &c.

Floor Polish made, and Floors Re-stained. ***Floors Waxed.*** Old Furniture repaired, re-polished and made equal to new. Dealers in Waxing Brushes and Wax for Floors. Estimates given for Store and Office Fixtures.

30 ST. HELEN ST., Cor. NOTRE DAME.

Residence: 95 St Martin, MONTREAL. Bell Telephone, 1128.

W. G. LORENZ,

House and Sign Painter,

824 Dorchester St., Montreal.

House, 767 St. Urbain Street.

SPECIALTY OF

Ornamental and Decorative Painting also, Kalsomining, Whitewashing, Graining, Tintling, Gilding, Paper-Hanging, Sign-Writing, Theatrical Scenery Painting, Marble and Granite Imitating.

VICTORIA WIRE WORKS,

A. DECARIE,

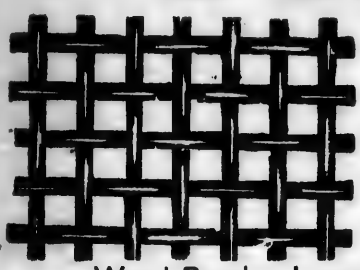

MANUFACTURER OF

Wire Work,

STEEL WIRE CLO'H,

Crimped Spark Wire Cloth for Coal-Burning Locomotives, and Twilled Spark Wire Cloth, for Wood-Burning Locomotives. Also, Wire Window Guards.

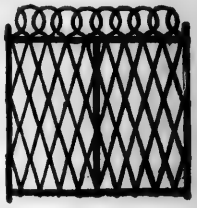

353 AND 355 ST. JAMES ST.,

MONTREAL.

---

94 ST. ANDREW ST., ST. GABRIEL WARD.

FERREUR,
VOITURIER
—ET—
OUVRAGE GENERAL.

L. D. RICHER

HORSE SHOER,
Waggon Maker
—AND—
GENERAL JOBBER.

POINT ST. CHARLES, MONTREAL.

FOR ALL KINDS OF

PRINTING or BOOKBINDING.

Call on or call up

JOHN LOVELL & SON,

23 & 25 ST. NICHOLAS ST.

Bell Tel. 230. **Federal Tel. 262.**

A. LANNING. J. THOMPSON.

NATIONAL WIRE WORKS.

Brass, Copper and Iron Wire Cloth,

Wire Cloth for Locomotives, Threshing Machines, Fanning and Smut Mills, Bank and Counter Railings, Garden and Cemetery Fencing, Flower Stands, Flower Baskets, Trainers, Arches, Sponge Baskets, Window Guards, Coal, Sand and Gravel Screens, Sieves, Fenders, Fire Guards, Ladies' Dress and Hat Stands. ☞ Garden Work a specialty.

570 Craig Street, MONTREAL.

F. SAUVAGEAU,

Carpenter, Joiner and Builder.

Bricklaying, Plastering, Painting and Glazing, Shingling, and all kinds of Jobbing promptly attended to at moderate rates.

SHOP AND RESIDENCE:

179½ St. Antoine Street, MONTREAL.

BELL TEL. 2637. FED. TEL. 667.

J. JOLY & CO., **Naturalists and Taxidermists,**

191 CRAIG STREET, - - MONTREAL.

Birds, Animals, Fishes, Deer's Head, Moose's Head, Caribocs' Head, Stuffed in all Styles at very Moderate Prices.

JOS. C. BERUBE,

Sculptor, Pattern & Model Maker,

22½ VALLEE STREET,

MONTREAL.

First-Class Work and moderate prices guaranteed.

JULES F. D. BAILLY,

(Late of PARIS, FRANCE),

OSTEOLOGIST, ANATOMIST,

HUMAN AND COMPARATIVE ANATOMY, NATURALIST AND TAXIDERMIST,

353 St. Lawrence St., MONTREAL.

All branches of the above attended to with care.

SANDERS & DESCHATELETS,

Tinsmiths, Plumbers and Roofers,

1780 & 1782 ST. CATHERINE STREET, - - MONTREAL.

Bell Telephone 7011. All orders carefully and promptly executed.

WILFRID CARDINAL,

Carriage Maker and Blacksmith,

127 Guy St., MONTREAL.

Carriages and Sleighs

of all Kinds made to order and repaired.

Low prices and First-class Work guaranteed.

VICTOR LAPOINTE & CO.,

Tinsmiths, Roofers, Plumbers

AND GASFITTERS,

1150 ONTARIO STREET,

MONTREAL.

W. S. DOCKRILL (Successor to J. H. Ferns),

Practical Plumber, Gas and Steamfitter, Tinsmith, Slate and Metal Roofer, Bell Hanger, etc. Drainage and Ventilation a Specialty.

Telephones: Bell 2581, Federal 1433. 1266 Notre Dame Street, Montreal.

F. BONHOMME,

Tinsmith, Plumber, Steam and Gas Fitters,

2298 NOTRE DAME STREET,

Bell Tel. 8385. MONTREAL.

All orders promptly executed at moderate prices.

B. THIVIERGE,

Tinsmith, Plumber, Gas and Steamfitter,

Roofer and Dealer in Hardware and Tinware,

2527 NOTRE DAME STREET,

MONTREAL.

N.B.—Repairs executed promptly at moderate prices.

CHAS. BELLISLE,

Practical Plumber and Gas Fitter, and Steam and Hot Water Apparatus Fitter, &c.

18 Roy Lane, - - MONTREAL.

Orders promptly attended to. Charges moderate.

Union Mutual Life Ins. Co. of Portland, Me.

INCORPORATED 1848.

JOHN E. DEWITT, President.

ARTHUR L. BATES, Secretary.

Gross Assets, December 31st, 1890, $6,206,018.84.

THE UNION MUTUAL LIFE INSURANCE COMPANY is the only Company issuing policies under the MAINE NON-FORFEITURE LAW, which provides that, after three years' premiums have been paid, failure to pay any subsequent premium shall not forfeit a policy, but it shall continue in force for its full amount until the reserve upon the policy is exhausted.

Thus, if a person aged 36 pays three years' premiums upon a 15 year (Tontine) Endowment, and then discontinues payment, the policy will be continued in force for the whole 15 years; and should the insured die during this extension, owing more than five annual premiums, the Company would only deduct five premiuns at life rates.

The Company has already paid, under the Maine Law since March, 1877, over $300,000 to the beneficiaries of policies that had lapsed through non-payment of premiums. For further particulars apply to

WALTER I. JOSEPH, Manager,

Bell Telephone 2365. **30 St. Frs. Xavier Street.**

LA BANQUE DU PEUPLE.

ESTABLISHED IN 1835.

Capital Paid up, - - - $1,200,000
Reserve, - - - - - - 425,000

Head Office, MONTREAL.

BOARD OF DIRECTORS:

Jacques Grenier, Esq., President. George Brush, Esq., Vice President.
M. Branchaud, Esq. Wm. Francis, Esq. Chs. Lacaille, Esq.
Alph. Leclaire. A. Prevost, Esq., J. S. Bousquet, Cashier.
Wm. Richer, Asst. Cashier. A. A. Gagnon, Inspector.

BRANCHES:

Quebec, Basse-Ville, P. B. Dumoulin, Manager; Quebec, St. Roch, Nap. Lavoie, Manager; Three Rivers, Que., P. E. Panneton, Manager; St. Jean, Que., Ph. Baudoin, Manager; St. Rémi, Que., C. Bédard, Manager; St. Jérome, Que., J. A. Théberge, Manager; Coaticook, P.Q., Mr. J. B. Gendreau, Manager; St. Catherine Street East, Montreal, A. Fournier, Manager.

AGENTS IN CANADA.

Ontario—Molsons Bank and Branches. New Brunswick—Bank of Montreal.
Nova Scotia—Bank of Nova Scotia. Prince Edward Island—Merch'ts. Bk. of Halifax.

Agents in the United States:—New York—National Bank of the Republic.
Boston—The Maverick National Bank.

Foreign Agents:—England—The Alliance Bank, Ltd., London. France—Le Crédit Lyonnais, Paris,
Letters of Credit and Circular Notes for Travellers issued available in all parts of the world.

BANK OF MONTREAL.

(ESTABLISHED 1817.)

INCORPORATED BY ACT OF PARLIAMENT.

CAPITAL (*all paid up*) - - - - - -	$12,000,000
RESERVE FUND - - - - - - -	6,000,000

HEAD OFFICE, MONTREAL.

BOARD OF DIRECTORS.

HON. SIR D. A. SMITH, K.C.M.G., *President.*

HON. G. A. DRUMMOND, *Vice-President.*

A. T. PATERSON, ESQ. HUGH MCLENNAN, ESQ. EDWARD B. GREENSHIELDS, ESQ.
W. C. MCDONALD, ESQ. HON. J. J. C. ABBOTT. R. B. ANGUS, ESQ.

E. S. CLOUSTON, *General Manager.*

A. MACNIDER, *Chief Inspector, and Superintendent of Branches.*

R. Y. HEBDEN, *Asst. Inspector.* A. B. BUCHANAN, *Asst. Superintendent of Branches.*

BRANCHES

IN CANADA:

MONTREAL.....H. V. MEREDITH, *Manager.*
Do West End Branch, St. Catherine Street.

ALMONTE,	Ont.	HAMILTON,	Ont.	REGINA,	Assiniboia, N.W.T.
BELLEVILLE,	"	KINGSTON,	"	SARNIA,	Ont.
BRANTFORD,	"	LINDSAY,	"	STRATFORD,	"
BROCKVILLE,	"	LONDON,	"	ST. JOHN,	N.B.
CALGARY,	N.W.T.	MONCTON,	N.B.	ST. MARYS,	Ont.
CHATHAM,	N.B.	NEW WESTMINSTER,	B.C.	TORONTO,	"
CHATHAM,	Ont.	OTTAWA,	Ont.	VANCOUVER,	B.C.
CORNWALL,	"	PERTH,	"	VICTORIA,	"
GODERICH,	"	PETERBORO,	"	WALLACEBURG,	Ont.
GUELPH,	"	PICTON,	"	WINNIPEG,	Man.
HALIFAX,	N.S.	QUEBEC,	Que.		

IN GREAT BRITAIN

LONDON, BANK OF MONTREAL, - - - 22 Abchurch Lane, E.C.

COMMITTEE:

SIR ROBERT GILLESPIE, PETER REDPATH, ESQ.
C. ASHWORTH, *Manager.*

IN THE UNITED STATES:

NEW YORK, WALTER WATSON and ALEX. LANG, 59 Wall Street.
CHICAGO, BANK OF MONTREAL, - W. MUNRO, *Manager.* E. M. SHADBOLT, *Asst. Manager*

BANKERS IN GREAT BRITAIN:

LONDON, THE BANK OF ENGLAND.
" THE UNION BANK OF LONDON.
" THE LONDON AND WESTMINSTER BANK.
LIVERPOOL, THE BANK OF LIVERPOOL.
SCOTLAND, THE BRITISH LINEN COMPANY AND BRANCHES.

BANKERS IN THE UNITED STATES:

NEW YORK, THE BANK OF NEW YORK, N. B. A.
" THE MERCHANTS NATIONAL BANK.
BOSTON, THE MERCHANTS NATIONAL BANK.
BUFFALO, BANK OF COMMERCE IN BUFFALO.
SAN FRANCISCO, THE BANK OF BRITISH COLUMBIA.
PORTLAND, OREGON, DO.

MONTREAL, JUNE, 1891.

BU

Acco
BA
CA
N
Dal
d
DES
DRO
DUI
FA
FRA
HA
MA
MOR
STE
TAY
WA
Se

Acco
BEA
Pa
DAW
FOR
HER
hil
LOV
MILL
No
MOR
Not

Acids
COW
Dal
VASI
177

Adver
CAM
WAT

Advoc
BUR
d'A
CRA
CRE
McG

Adjus
DUF
Ja
MOR
TEE

Aerat
BLA
CHR
gu
GUR
ROB

Affida

ADVERTISERS
BUSINESS CLASSIFIED DIRECTORY

Accountants.

BATTERSBY D, 184 St James 379
CALDWELL, TAIT & WILKS, 1709 Notre Dame 423
DeLORIMIER P. E. EMILE, 17 Place d'Armes hill 479
DESMARTEAU CHS., 1598 Notre Dame. 485
DROLET & ALARIE, 20 St James 496
DUFF JOHN M. M., 180 St James 500
FATT SAMUEL C., 43 St Sacrament 514
FRASER D. TORRANCE, 470 St Paul.. 525
HANSON BROS., 185 St James 565
MACKAY LACHLAN, 185 St James 651
MORRIS JOHN, 126 St James 704
STEEN JAMES S., 2567 St Catherine 807
TAYLOR JOHN, 180 St James 813
WARD HENRY, & CO., 260 St James. *See lines outside front cover and* 837

Account Book Manufacturers.

BEAUCHEMIN C. O., & FILS, 256 St Paul 381
DAWSON CHAS. F., 233 St James 476
FORTIER JOSEPH, 254 St James 522
HERALD CO., Limited, 6 Beaver Hall hill 698
LOVELL JOHN, & SON, 23 St Nicholas. 851
MILLER ROBERT, SON & CO., 1872 Notre Dame 691
MORTON, PHILLIPS & CO., 1755 Notre Dame 706

Acids.

COWAN JOHN, muriatic and nitric, 3 Dalhousie 465
VASEY THOS. E., sulphuric, P.O. box 1777 City; works Hochelaga 830

Advertising Specialties.

CAMERON, CURRIE & CO., 442 St Paul 421
WATERS BROS. & CO., 767 Craig 838

Advocates.

BURROUGHS & BURROUGHS, 11 Place d'Armes 421
CRANKSHAW JAS., 107 St James 466
CRESSE & DECARRIES, 79 St James... 466
McGOUN & BUDDEN, 181 St James 660

Adjusters.

DUFF JOHN M. M., insurance, 180 St James 500
MORRIS JOHN, insurance, 126 St James 704
TEES WM., fire loss, 300 St James 814

Aerated Waters.

BLACKWOOD R., & CO., 35a St Antoine 398
CHRISTIN JOSEPH, & CIE., 149 Sanguinet 447
GURD CHARLES, & CO., 39 Jurors 559
ROBILLARD C., & CO., 27 St André... 772

Affidavits.—See Commissioners, &c.

Agencies.

BATTERSBY D., steamship, 184 St James 379
BELLEAU & BAMFORD, Lancashire Insurance Co., of Manchester, England, 45 St John 388
BENNALF., Goldie & McCulloch, safes, 298 St James 390
BENSON A. A., Eastern representative of Waterous Engine Works Co., Brantford, 718 Craig 392
BRISSET AND., & FILS, 209 Commissioners 411
BRUSH GEORGE, Waters' Steam Engine Governor, 24 King 418, 419
BURKE DAVID, general manager New York Life Insurance Co., 11 Place d'Armes sq. 712
CAMPBELL & CO., The Sparham Fire Proof Roofing Cement Company, 309 St James 424
CENTRAL AGENCY (THE), Jonas Brook & Bros., Metham; Clark & Co., Paisley; John Clark, jun., & Co, Glasgow; J & P. Coats' sewing and crochet cottons, 12 DeBresoles 433
CHAFFEE A. B., JUN., C.P.R. & steamship, 266 St James 434
CHAFFEE H. FOSTER (city ticket), Richelieu & Ontario Navigation Co. & Quebec Steamship Co., 128 St James 434
CHAPLEAU G., Sargent & Greenleaf's combination locks, 320 St Lawrence. 4, 438
CHAPMAN HENRY, & Co., 22 St John 438
CHOUILLOU C. ALFRED, General French agency, 12 St John 445
COGHLIN BERNARD J., Sheffield manufacturers, White Star Steamship Co., 364 St Paul 453
COPLAND & CO., Glasgow Plate Glass Co., Hemington Coal Co., Glenberg Union Fire Clay Co., &c., 162 St James 460
CORTICELLI SILK COMPANY (THE). Brainerd & Armstrong Co., wash color silks, 207 St James 461
COWAN JOHN, The Capelton Chemical Works & the Canada Chemical Co., 3 Dalhousie 465
COWLEY E. A., United States Life Insurance Co., 180 St James 465
DARLING WM., & CO., Hoyt's babbit metal, 30 St Sulpice 473
DAVIDSON THOMAS, North British and Mercantile Fire and Life, 78 St Francois Xavier 716
DAVIS & LAWRENCE CO., 356 St Antoine 475
DENNE DAVID, marine, fire and life insurance, 100 St Francois Xavier 481
DOMINION TYPE FOUNDING CO., "Reliance" Wharfedale, 780 Craig 7
DROLET M. J. E., Royal Canadian, 157 St James 496
DUN, WIMAN & CO., mercantile, 107 St James 503

Agencies—*Continued.*

EVANS & McGREGOR, Commercial Union Assurance Co., 1731 Notre Dame. *See inside back cover and*..... 454
FOISY FRERES, pianos and organs, 70 St Lawrence..... 520
FRASER DONALD, Ontario Cotton Co., McCrea & Co., Acheson, Harden, Thomas, Fergusson & Co., Dunbar, McMaster & Co., 36 Lemoine..... 525
FRASER THOS., & CO., steamship, 205 Commissioners..... 525
FULLER O. L., Dominion Railway Advertising agency, 496 St James..... 527
GILMOUR J. Y., & CO., steamship, 354 St Paul..... 544
GROSS F., Dr. McIntosh's Galvanic and Faradic Batteries, 712 Craig..... 16, 557
GURNEY E. & C., & CO., Canada Screw Co., 385 St Paul..... 560
HARDY EDMOND, C. Mahillon, London and Brussels, musical instruments, 1615 Notre Dame..... 565
HART GERALD E., Phœnix Fire Insurance Co., of Hartford, 114 St James. *See foot lines and*..... 740
HARTT GEO. F., Delaware & Hudson Canal Co.'s coal, 222 St James..... 567
HENDERSON ROBERT, & CO., Chadwick's spool cotton, 492 St Paul..... 571
HENRY WM. H., Anchor Line of Steamships, 143 St James..... 366
HEUSER E., & CO., Henry Boker, Germany, hardware, 22 Lemoine..... 572
HOLDEN ALBERT, & CO., Babcock & Wilcox Patent Water Tube Boilers, 30 St John..... 575
HUMPHREYS J. D., Gutta Percha & Rubber Manfg. Co., The, of Toronto, 154 St James. *See back bone and*..... 561, 580
HUTTON JAMES, & CO., Birmingham and Sheffield hardware, 17 St Helen... 582
JACQUES C. E., Manitoba Milling and Brewing Co., flour, feed and grain, 1450 Notre Dame..... 585
JAQUES G. E., & CO., Merchants and the Western Express Lines of Steamers, 110 Common..... 585
JEFFREY ALEX., new American turbine, 57 Canning..... 586
JOHNSON C. R. G., general agent Agricultural Fire Insurance Co. of Watertown, N.Y., Eastern Assurance Co. of Canada, 42 St John..... 587
JOHNSTON H. J., Confederation Life Association, 207 St James. *Outside back cover and*..... 588
JONES GILBERT, Samuel Rogers' Oil works, Toronto, 92 McGill..... 775
JOSEPH WALTER I., manager Montreal office Union Mutual Life Insurance Co., of Portland, Maine, 30 St François Xavier..... 14, 589
KEARNS WALTER M., Automatic Refrigerator Co., of Ottawa, 1747 Notre Dame..... 591
KELLY P., American newspaper agency, 154 St Antoine..... 592
LACAILLE CHAS., & CO., Sicily, Ingham & Co., 329 St Paul..... 601
LACHANCE SERAPHIN, Dr. Jay's remedy, &c., 1538 St Catherine..... 602
LEFORT E., & CO., Roure-Bertrand Fils, Grassé (France), et Jelle Frères, Paris, 338 St Paul..... 636
LAURIN & SMITH, chief agents Phœnix Fire Insurance Co., of Hartford, Conn., for city and island of Montreal, 114 St James. *See foot lines and*.....624, 625
LEGAL & COMMERCIAL EXCHANGE, 162 St James..... 636
LILLY E. A., London Assr Corporation, 1762 Notre Dame..... 646
MACFARLANE J. DUNCAN, & CO., "LL" Brand English china clay, 180 St James 651
McARAN JAMES, Bazaar patterns, 2090 Notre Dame..... 653
McELLIGOTT THOS., city agent Eastern and Agricultural Fire Insurance Cos., 42 St John..... 659
McLAREN H., & CO., steel sink, ranges and boiler and Stamping Co. of Ontario, Ltd., 30 St Frs. Xavier..... *opp* 666
McLAREN H., & CO., Magnolia anti-friction metal, "Safford Radiators," pressed steel sinks, "Peerless" ranges and boilers, 30 St François Xavier. *See opp* 166
McLEA J. & R., Bass' stout, Guinness' stout, Louis Roederer's champagne, &c., 8 Common..... 663
MERCIER J. A., fire, life and accident insurance, 76 St Gabriel..... 683
MILLER ROBERT, SON & CO., Lovell's and W. J. Gage & Co's series of school books; Wylie & Lochhead, paper hangings, Glasgow; Esterbrook Steel Pen Co., New York, 1872 Notre Dame. 691
MONTREAL ROOFING CO., Neuchâtel Rock Asphalt Co. (limited), cor Latour and Busby lane. *See foot lines and*..... 697
MORIN & CO., Prescott Distillery, 107 St James..... 702
MORRISON T. A., & CO., Ontario Terra Cotta and Pressed Brick Co., Toronto, 185 St James..... 706
MUDGE HENRY J., Queen Insurance, 1759 Notre Dame..... 754
MUNDERLOH & CO., White Cross steamship Line, Marine Insurance, 61 St Sulpice..... 708
NESS T. W., French patent medicines, 644 Craig..... 712
NORDHEIMER A. & S., Steinway, Chickering, Nordheimer, Gabler, Haines' and Everett pianos, also Estey and Gimball organs, Fred. W. Saffery, manager, 213 St James..... 714
OSGOOD C.N.D., Geo. E. Tuckett & Son, Hamilton, T. & B. tobacco; Delacamp & Co., teas, Japan; Peek Bros. & Co., London, teas, coffees and spices, 15 Hospital..... 721
PALMER J., & SON, Pears' soap, 1743 Notre Dame..... 724
PARKES, REEKIE & CO., A. & F. Parkes & Co., Ltd., shovels, J. Rabone & Sons, tapes, &c.; Godwin & Hewitt, tiles, &c, 692 Craig..... 728
PATERSON & SON, Phœnix Fire Ins. Co., of London, 35 St Francois Xavier..... 742, 743
PATTEN ORA P., Fairbanks & Co.'s scales, 419 St Paul..... 730
PEVERLEY C., Pratt's Astral Oil, 465 St Paul..... 738
PRATTE L. E. N., Dominion Organ and Piano Co., of Bowmanville, Ont., W. Knabe & Co., Hazelton Bros., Kranich & Bach, J. & C. Fischer and the Æolian Organ Co., 1676 Notre Dame..... 750

Agencies—*Continued.*

PICARD NAP., Commercial Union Assurance Co. (limited), 1731 Notre Dame 742
PRINGLE T., & SON, water wheels, water wheel governors, grist, flour and grain cleaning machinery, 2439 Notre Dame. 752
PREVOST HECTOR, & CO., European wines and spirits, 30 St Francois Xavier 751
RAMSAY A., & SON, Winsor & Newton's artists' materials, 37 Recollet..... 758
REA DAVID, & CO., French and Italian fruits and pickles, German woollen goods, Pinet's French boots and shoes, and Jolly's French boots and shoes, 30 Hospital 759
RILEY JAMES JOHNSTONE, marine, fire and accident insurance, 17 St John..... 768
ROLLAND J. B., & FILS, French and German manufactures, 6 St Vincent... 775
ROSS GEO. D., & CO., Clapperton's cotton thread, W. & J. Knox's linen thread and fishing nets, Patton's boot and shoe laces, Milward's needles, 648 Craig 777
SCHEYER HERMANN S., foreign dry goods, 1827 Notre Dame 785
SIMMS ROBERT, & CO., Guardian Fire and Life Assurance Co., 43 St Francois Xavier 557
SMITH G. F. C., Liverpool and London and Globe Insurance Co., 16 Place d'Armes and 110 St James. *See outside front cover and* 795
STEWART JOHN, Fleischman's compressed yeast, 70 St Antoine 519
THEORET J. V., London and Lancashire, Ætna and Hartford Fire, Equitable, and New York Life and Travellers Accident Insurance companies, 349 Delisle, City of St Cunegonde 816
TAYLOR BROS., Caledonian Insurance Co., 45 St Francois Xavier. *See outside back cover.*
THOMPSON B. & S. H., Birmingham and Sheffield hardware, 26 St Francois Xavier 819
TORRANCE DAVID, & CO., Dominion Line of Steamships, 8 Hospital 821
TYRE ROBERT W., Northern Assr. Co., 1724 Notre Dame 717
VERRY GEO., Letchford & Co., London, Eng., perfumery, &c., 2280 St Catherine 832
VICTORIA BOTTLING CO., Labatt's ale and stout, 26 St Dizier 833
WALKER J. R., Montreal Blanket Co., 15 Common 836
WARD HENRY, & CO., special agents Lancashire Insurance Co., 260 St James. *See lines outside front cover and* 837
WILLIS & CO., pianos and organs, 1824 Notre Dame 843
WINN & HOLLAND, pig iron, steel, metals, &c., 49 St François Xavier 846
WOOD & EVANS, Hartford Fire Insurance Co. of Hartford, Conn., London and Lancashire Fire Insurance Co., Ætna Fire Insurance Co., 1776 Notre Dame. *See inside back cover and* 848

Agents—Advertising.

DOMINION RAILWAY ADVERTISING AGENCY, 496 St James 491, 527
FULLER O. L., 496 St James 527
MURRAY NORMAN, 118 Windsor 709

Agent—Book.

MURRAY NORMAN, 118 Windsor 709

Agent—Business.

HARRIS L., 1 St Edward 566

Agents—Chemical.

CHOUILLOU C. ALFRED, General French agency, 12 St John 444, 445
COWAN JOHN, Brockville Chemical and Superphosphate Co., 3 Dalhousie 465
WINN & HOLLAND, 49 St François Xavier 846

Agents—Collection.

CANADIAN SECRET SERVICE AGENCY, 185 St James 428
DUN, WIMAN & CO., 107 St James... 503
LEGAL AND COMMERCIAL EXCHANGE OF CANADA (THE), 162 St James 636
LEVY HENRY T., 5 St Therese 643
WARD HENRY, & CO., 260 St James. *See lines outside front cover and* 837

Agents—Commission.

See Commission Agents.

Agents—Custom House.

ARNOTT JOHN R., 225 Wellington.... 370
BEAUVAIS ED., & CO., 7 De Bresoles... 384
BRYSON T. MAXWELL, & CO., 413 St Paul 419
FINLAYSON J. A., 8 Custom House sq. 517
TROTTER BROS., 153 Water 824
TROTTER LIONEL J., 13 St John..... 824

Agents—Financial & Investment.

FRASER D. TORRANCE, 470 St Paul.. 525
GRIER J. W. & MUDGE, 1725 Notre Dame 556
HANSON BROTHERS, 185 St James... 565
HARRIS L., 1 St Edward 566
MACKAY LACHLAN, 185 St James... 651
MORRIS JOHN, 126 St James 704
PAPINEAU, MARIN & MORIN, 56 St James 725
RICHARDS H. RICHARDSON, 185 St James. *See foot lines and* 766
SIMPSON J. CRADOCK, & CO., 181 St James 792
TAYLOR ED. T., 41 St Francois Xavier 812
THEORET J. V., 349 Delisle, City of St Cunegonde 816
THOMAS R. K., 30 St John 818
WARD HENRY, & CO., 260 St James. *See lines outside front cover and* 837

Agents—Forwarding.

ANDREWS, BELL & CO., 41 St Francois Xavier 367
ARNOTT JOHN R., 225 Wellington..... 370
BRYSON T. MAXWELL, & CO., 413 St Paul 419
FINLAYSON J. A., 8 Custom House sq. 517
FRASER THOS., & CO., 205 Commissioners 525

Agents—Forwarding—*Continued.*

JAQUES G. E., & CO., 110 Common..... 585
MUNDERLOH & CO., 61 St Sulpice..... 708
PREVOST HECTOR, & CO., 30 St Francois Xavier..... 751
SHEDDEN CO., THE (limited), 188 St James..... 790
TROTTER LIONEL J., 13 St John..... 824

Agents—General.

CHOUILLOU C. ALFRED, 12 St John..... 444, 445
COPLAND & CO., 162 St James..... 460
DESMARTEAU C., 1598 Notre Dame..... 485
FRASER D. TORRANCE., 470 St Paul.. 525
LEVY HENRY T., 5 St Therese..... 643
McLAREN H., & CO., 30 St Francois Xavier ..... *opp* 666
MUNDERLOH & CO., 61 St Sulpice..... 708
TAYLOR JOHN, 180 St James..... 813

Agents—House and Land.

HARRIS L., 1 St Edward..... 566
LEVY HENRY T., 5 St Therese..... 643
PARENT BROS., 46 St James..... 727
SIMPSON J. CRADOCK, & CO., 181 St James..... 792

Agents—Insurance.

See Insurance Agents.

Agents—Machinery.

BENN ALFRED, 298 St James..... 390
GOLDIE & McCULLOCH, 298 St James 548

Agents—Manufacturers.

BACON BROTHERS, 377 St Paul..... 374
BENN ALFRED, Goldie & McCulloch, 298 St James..... 390
BRUSH GEORGE, Waters' Steam Engine Governor, 24 King..... 418, 419
CHAPLEAU G., Sargent & Greenleaf's combination locks, 320 St Lawrence... 4
CHOUILLOU C. ALFRED, General French agency, 12 St John..... 444, 445
COGHLIN BERNARD J., 364 St Paul... 453
DOMINION TYPE FOUNDING CO., 780 Craig..... 7
DOUGALL & LAWTON, Delhi Fruit and Vegetable Canning Co., Imperial Oil Co. (limited), Standard Glass Works, 461 St Paul..... 493
FRASER DONALD, Dundas Cotton Mills Co., Nova Scotia Cotton Mfg. Co., &c., 36 Lemoine..... 525
GURNEY E. & C., & Co., Canada Screw Co., 385 St Paul..... 560
HENDERSON ROBERT, & CO., 492 St Paul..... 571
HEUSER E., & CO., hardware, 22 Lemoine..... 572
HUMPHREYS J. D., Gutta Percha and Rubber Mnfg. Co., The, of Toronto, 154 James. *See back bone and*..... 561, 580
HUTTON JAMES, & CO., Birmingham and Sheffield hardware, 17 St Helen.... 582
JORDAN & LOCKER, 1749 Notre Dame 589
MACFARLANE J. D., 180 St James..... 651
McLAREN H., & CO., Magnolia anti-friction metal, "Safford Radiators," pressed steel sinks, "Peerless" ranges and boilers, 30 St Francois Xavier. *opp*..... 666
MILLER ROBERT, SON & CO., 1872 Notre Dame..... 691
MORRISON T. A., & CO., Ontario Terra Cotta and Pressed Brick Co., of Toronto, 185 St James..... 706
MORTON, PHILLIPS & CO., 1755 Notre Dame..... 706
NESS T. W., French patent medicines; The National Cash Register Co., &c., 644 Craig..... 712
OSGOOD C. N. D., T. & B. tobaccos; Delacamp & Co., teas, Japan; Peek Bros. & Co., teas, London; Geo. E. Tuckett & Son, Hamilton, 15 Hospital..... 721
PARKES, REEKIE & CO., A. & F. Parkes & Co., limited, shovels; J. Rabone & Sons, tapes, &c.; Godwin & Hewitt, tiles, &c., 692 Craig..... 728
PATTEN ORA P., Fairbanks & Co.'s scales, 419 St. Paul..... 730
PREVOST HECTOR, & CO., European wines and spirits, 30 St Frs. Xavier.... 751
RAMSAY A., & SON., Winsor & Newton's artists' materials, 37 Recollet..... 758
REA DAVID, & CO., 30 Hospital..... 759
ROLLAND J. B., & FILS, 6 St Vincent.. 775
ROSS GEO. D., & CO., Clapperton's cotton thread, W. & J. Knox's linen thread and fishing nets, Seymour & Co., 648 Craig..... 777
SCHEYER HERMANN S., foreign dry goods, 1827 Notre Dame..... 785
THEORET J. V., 349 Delisle, City of St Cunegonde..... 816
THOMPSON B. & S. H., Birmingham and Sheffield hardware, 26 St Sulpice.. 819
TORRANCE FORBES, 16 St John..... 821
TRESTER H., fancy goods, glass and china ware and musical instruments, 298 St Paul..... 824
VERRY GEORGE, Letchford & Co., London, perfumery, 2280 St Catherine. 832
WINN & HOLLAND, 49 St Frs. Xavier.. 846
WULFF & CO., 32 St Sulpice..... 850

Agents—Mercantile.

CHAPUT FRERES, 10 Place d'Armes sq. 438
DUN, WIMAN & CO., 107 St James..... 503
LEGAL AND COMMERCIAL EXCHANGE, 162 St James..... 636
MERCANTILE AGENCY (THE), 107 St James..... 682

Agents—News.

MILBURNE R. J., 816 Dorchester..... 688

Agent—Oil.

PEVERLEY C., Pratt's Astral Oil, 465 St Paul..... 738

Agents—Railway.

CHAFFEE A. B., jun., 266 St James..... 434
CHAFFEE H. FOSTER, 128 St James... 434
HENRY W. H., Delaware & Hudson Canal Co., 143 St James..... 478

Agents—Real Estate.

BROWNE JOHN JAMES, 207 St James.. 415
DESMARTEAU C., 1598 Notre Dame..... 485
DROLET & ALLAIRE, 20 St James..... 496
FAUTEUX A. N., 1608 Notre Dame..... 514
FRASER D. H. & W. H., 320 St James. 525
HARRIS L., 1 St Edward..... 566
KEARNS WALTER M., 1747 Notre Dame..... 591
LEVY HENRY T., 5 St Therese..... 643

Agents—Real Estate—*Continued.*

MACKAY LACHLAN, 185 St James..... 651
MORRIS JOHN, 126 St James..... 704
PARENT BROS., 46 St James 727
RICHARDS H. RICHARDSON, 185 St James. *See foot lines and*..... 766
SIMPSON J. CRADOCK, & CO., 181 St James..... 792
STEWART JAMES, & CO., 185 St James 808
TAYLOR ED. T., 41 St Frs. Xavier..... 812
THOMAS R. K., 30 St John..... 818
WARD HENRY, & CO., 260 St James *See lines outside front cover and* 837
WRIGHT & SON, 204 St James..... 850

Agents—Shipping.

ANDREWS, BELL & CO., 41 St Francois Xavier 367
BATTERSBY D., Transatlantic Steamships, 184 St James..... 379
BRYSON T. MAXWELL, & CO., 413 St Paul..... 419
COGHLIN BERNARD J., White Star, 364 St Paul... 453
FRASER THOS., & CO., 205 Commissioners..... 525
GILMOUR J. Y., & CO., Inman Line, United States and Royal Mail Steamers, and Guion Line, and Hamburg American Packet Co., &c., 354 St Paul. 544
JAQUES G. E., & CO., Merchants Line of Steamers, 110 Common..... 585
McLEA J. & R., 8 Common..... 663
MUNDERLOH & CO., White Cross Steamship Line and Hansa SS. Co., 61 St Sulpice..... 708
THORNING OTTO, 32 St Sulpice..... 820
TORRANCE DAVID, & CO., Dominion Line of Steamships, 8 Hospital..... 821

Agents—Shoe Blacking.

REA DAVID, & CO., P. Bisseuil & Cie., 30 Hospital..... 759

Agents—Tourists.

COOK THOS., & SON, 143 St James..... 458

Agricultural Implements.

HARRIS A., SON & CO., 72 College.... 566
LATIMER R. J., 66 College..... 621
MASSEY MANUFACTURING CO. OF TORONTO (THE), 66 McGill..... 678
MOODY M., & SONS, 46 Jacques Cartier sq..... 700

Ale, Porter, &c.

McLEA J. & R., 8 Common..... 663
MOLSON JOHN H. R., & BROS., 1006 Notre Dame..... 693
MONTREAL BREWING CO., 1334 Notre Dame..... 696
MORIN & CO., agents Prescott Distillery, 107 St James..... 702
VICTORIA BOTTLING WORKS, 2 St Dixier..... 833

Ammonia.

COWAN JOHN, liquor and carbonate of 3 Dalhousie..... 465
VASEY THOS. E. (sulphate of), P.O. box 1777 City; works Hochelaga..... 830

Aniline Dyes.

McARTHUR, CORNEILLE & CO., 310 St Paul..... 653
TELLIER, ROTHWELL & CO., 8 De-Bresoles..... 814
WULFF & CO., 32 St Sulpice..... 850

Arbitrators.

PERRAULT H. M., 17 Place d'Armes hill..... 736
PERRAULT & LESAGE, 17 Place d'Armes hill..... 736

Architects.

BEAUDRY J. A. U., 107 St James..... 382
BERNARD J. H., 4 St Lawrence..... 393
BROWNE JOHN JAMES, 207 St James. 415
CHAUSSE CHAS., 107 St James..... 442
CHAUSSE J. ALCIDE, 1541 St Catherine 442
DORAN WILLIAM E., 85 St James..... 493
DUNLOP A. F., 185 St James 503
FOWLER & BOWE, 198 St James..... 524
HAYNES JOSEPH, 180 St James..... 568
HODSON WILLIAM H., 45½ St Antoine. 575
HOPKINS J. W. & E. C., 145 St James... 577
HUTCHISON A. C., 181 St James..... 582
LANGUEDOC G. de G., 180 St James.. 614
MacDUFF J. H., 2264 Notre Dame..... 361
MAILLOUX O., 160½ St Antoine..... 668
MANN ERIC, 30 St John..... 670
PERRAULT H. M., 17 Place d'Armes hill 736
PERRAULT & LESAGE, 17 Place d'Armes hill 736
PERRAULT & MESNARD, 11 Place d'Arm eshill..... 737
PROVINCE OF QUEBEC ASSOCIATION OF ARCHITECTS, 186 St James..... 753
RAZA ALPHONSE, 3 Place d'Armes hill 759
RESTHER, RESTHER & VANIER, 107 St James 764
ROY & GAUTHIER, 180 St James..... 779
TAYLOR & GORDON, 43 St Francois Xavier..... 813
VANIER J. EMILE, 107 St James..... 830
WALBANK W. McLEA, B.A.Sc., P.L.S., 214 St James..... 835
WRIGHT & SON, 204 St James..... 850

Architectural Ornaments.

BAKER J. D., off 22 University..... 375

Artificial Limbs.

GROSS F., 712 Craig.....16, 557
HUDSON J., 687 Craig..... 580

Artists' Materials.

MOORE F., 1822 Notre Dame 700

Artists' and Painters' Supplies.

COTTINGHAM WALTER H., & CO., 56 St Peter..... 462
DODS P. D., & CO., 146 McGill..... 489
HILL & FORBES, 327 St James..... 573
McARTHUR & CO., 1807 Notre Dame... 653
McARTHUR, CORNEILLE & CO., 310 St Paul..... 653
MURPHY JOHN, 2301 St Catherine..... 708
PALLASCIO A., 390 St James..... 724
RAMSAY A., & SON., 37 Recollet..... 758
VERRY GEORGE, 2230 St Catherine.... 832

Asbestos and Phosphates.

DOMINION LEATHER BOARD CO., THE, 5 St Peter..... 490
IRWIN, HOPPER & CO., 30 St Francois Xavier..... 584
SCLATER W., & CO., 44 Foundling..... 786

Asphalt Floors.

MONTREAL ROOFING CO., cor Latour and Busby Lane. *See foot lines and*... 697

Asphalt Roofing.

MONTREAL ROOFING COMPANY, cor Latour and Busby Lane. *See foot lines and*..... 697
NEUCHATEL ROCK ASPHALT CO. (Limited), Montreal Roofing Company, agents, cor Latour and Busby lane. *See adv foot lines and*..... 697
REED GEO. W., 783 Craig..... 358

Auctioneers.

BROWN & SCRIVER, 208 McGill..... 415
FRASER D. H. & W. H., 320 St James. 525
HICKS M., & CO., 1821 Notre Dame..... 573
KEARNS WALTER M, 1747 Notre Dame. 591
PARENT BROS., 46 St James..... 727
RAE & DONNELLY, 241 St James..... 757
STEEL JAMES, 1826 Notre Dame..... 806
STEWART JAMES, & CO., 185 St James 808

Auditors.

CALDWELL, TAIT & WILKS, 1709 Notre Dame..... 423
FRASER D. TORRANCE, 470 St Paul... 525
MACKAY LACHLAN, 185 St James..... 651

Axe and Edge Tool Mnfrs.

MOCOCK T. J., & CO., Cote St Paul.... 693

Awnings.

DEMERS & CO., 1658 Notre Dame..... 480
MORRIS J. W., 253 Commissioners..... 705
SCLATER WM., & CO., 42 Foundling... 786
SONNE THOMAS, 189 Commissioners... 799

Baby Carriage Manufacturers.

GENDRON MNFG. CO., THE, 1910 Notre Dame..... 540

Baby Carriages.

ARCHAMBAULT J. B. W., 2429 Notre Dame..... 368
ARMSTRONG G., & CO., 30 Victoria sq. 370
LABBE GEO. H., & CO., 453 St James... 599
McARAN JAMES, 2090 Notre Dame.... 653
METROPOLITAN MNF'G. CO., 1678 Notre Dame..... 684

Bags, Cotton, Linen and Jute.

CANADA JUTE CO. (limited), THE, 17 St Martin..... 426

Bags, Trunks and Valises.

See Trunks and Valises

Bakers.

AIRD JAMES M., 1877 Notre Dame. *See foot lines and*..... 364
ARCHIBALD ALEX., 260 St Charles Borromée..... 369
CLORAN J., & SON., 185 McCord..... 452
McKEOWN JAS. H., 370 St Antoine..... 662
SMITH GEORGE, 162 Mountain..... 795
VIAU & FRERE, 1288 Notre Dame..... 832
WATT ALEX., 173 St Antoine..... 839
WHINFIELD W. A., & CO., 142 Inspector..... 841
WYLIE W. & J. S., 1 Berthelet..... 850
WYLIE'S BAKERY AND CONFECTIONERY, 370 St Antoine..... 850

Bakers' and Confectioners' Machinery.

GARDNER ROBERT, & SON., 40 Nazareth..... 534

Baking Powder.

BOURGEAU & HERRON, Cook's Best, 51 College..... 405
DUFFY J. J., & CO., Cook's Favorite, 624 Craig..... 500
EWING S. H. & A. S., Vienna, 65 St James..... 512
McLAREN W. D., Cook's Friend, 55 College..... *opp* 459
MARROTTE S., Windsor, 43 College..... 673

Band Instruments.

HARDY EDMOND, 1615 Notre Dame..... 565
HOLLAND GEORGE H., 1760 Notre Dame..... 576
LAURENT, LAFORCE & BOURDEAU, 1637 Notre Dame..... 622
NORDHEIMER A. & S., F. W. Saffery, manager, 213 St James..... 714
TRESTER H., 298 St Paul..... 824

Banjo, Guitar and Mandoline Manufacturer.

PARKER JOHN H., also teacher, 131 Bleury..... 728

Bank Note Engravers and Printers.

CANADA (THE) BANK NOTE ENGRAVING AND PRINTING CO. (Limited), 526 Craig..... 425

Banks.

BANK OF MONTREAL, St James, facing Place d'Armes..... 15
LA BANQUE DU PEUPLE, 97 St James 14

Barb Wire Fencing.

CANADA WIRE COMPANY (THE), 117 Queen..... 426

Barbers' Supplies.

FOWLER JAMES, 639 Craig..... 524

Basket Maker.

PELOSSE PETER, 808 Craig..... 729

Baths.

McBEAN DAVID, B.A., M.D., 140 St Monique..... 6, 650
TURKISH BATHS INSTITUTE, 140 St Monique..... 6, 826

Beads.

EAVES WILLIAM, 1743 Notre Dame... 507
HOLLAND GEORGE A., & SON, 1758 Notre Dame..... 576

Bed Comforters.

CANADA FIBRE CO. (THE), 582 William..... 425

Beds, Mattresses.

COURTEMANCHE O., 1519 Notre Dame. *See facing Contents*
LABBE GEO. H., & CO., 453 St James..... 599
METROPOLITAN MNFG. CO., 1678 Notre Dame..... 684
PARKES, REEKIE & CO., 690 Craig..... 728
RAE & DONNELLY, 241 St James..... 757
RENAUD, KING & PATTERSON, 652 Craig..... 762
ROLLAND & BRO., 442 St James..... 775
STEEL JAMES, 1826 Notre Dame..... 806
WARDEN & HICK, 603 St James..... 837

Beer Bottlers.

VICTORIA BOTTLING WORKS, 20 St Dizier..... 833

Belgian Industries.

BELGIAN SYNDICATE "Comptoir Belgo-Canadien," 180 St James..... 387

Bell Hangers.

BLOUIN, DESFORGES & LATOURELLE, 520½ Craig. *See foot lines in Alphabetical Directory and*..... 399
CROWE JOHN, & SONS, 17 St George... 467
DOCKRILL W. S., 1266 Notre Dame..... 13
GILBERT OCTAVE, 503 Craig..... 542
GORDON & EGAN, 120 Mansfield..... 549
HILLMAN A. T., 170 Craig..... 11
HUGHES & STEPHENSON, 747 Craig... 580
MACDONALD J. K., 762 Craig..... 650
MACKAY ALEX., 8 Beaver Hall hill..... 651, 852
McCRAE & WATSON, 796 Dorchester..... 656, 6
MARTIN C. A., & CO., 765 Craig.....
NESS T. W., electrical, 644 Craig..... 657
SIMONEAU N., 2226 Notre Dame..... 77

Bells, Locomotive—Mnfr. of.

CHANTELOUP E., 587 Craig.....436, 437

Bells, Church—Manfr. of.

CHANTELOUP E., 587 Craig.....436, 437

Bellows Manufacturers.

ASPINALL & BROWN, 187 Fortification lane..... 371
BARRINGTON GEO., & SONS, 156 St Antoine..... 37
EVELEIGH J., & CO., 1753 Notre Dame 512

Belting, Rubber.

GUTTA PERCHA AND RUBBER MFG. CO. (THE), of Toronto, J. D. Humphreys, agent, 154 St James. *See back bone and*..... 560, 561
REDDAWAY F. & CO., 57 St François Xavier..... 760

Benzine, Naphtha, Gasoline.

BREMNER ALEXANDER, 50 Bleury..... 410
MARTIN JOHN, 25 St Antoine..... 676

Bevelled Glass.

CANADA GLASS SILVERING AND BEVELLING CO., 623 Lagauchetière 426

Bicycle and Tricycle Manfrs.

GENDRON MANF'G. CO. (THE), 1910 Notre Dame..... 540

Bill Posters.

HUNT W. E., 26 Hermine..... 581
MONTREAL BILL POSTING AND DISTRIBUTING CO., 67 Bleury..... 695

Billiard Table Manufacturers.

MONTREAL BILLIARD CO., 644 Craig 695
NIGHTINGALE D., 1742 Notre Dame..... 713

Biscuit and Cracker Bakers.

CHRISTIE, BROWN & CO., 16 DeBresoles..... 447
LANG MANUFACTURING CO. (THE), 16 St Monique..... 612
LUTTRELL JOSEPH, & CO., cor Albert and Vinet, St Cunegonde..... 649
MONTREAL BISCUIT CO., 82 McGill 696
VIAU & FRÈRE, 1288 Notre Dame..... 832
WHINFIELD W.A., & CO., 142 Inspector 841

Blacking Manufacturers.

JACQUAND FRENCH BLACKING, David Rea & Co., 30 Hospital..... 759

Blacksmiths.

ASPINALL & BROWN, 187 Fortification lane..... 371
CARDINAL WILFRID, 127 Guy..... 13
CROWE JOHN, & SONS, 17 St George 467
MACDONALD J. K., 762 Craig..... 650
McINTOSH JOHN, & SON, cor Nazareth and Brennan..... 661
RICHER L. D., 94 Laprairie, Point St Charles..... 12
ROBERGE & SHEPHERD, White's lane, off 123 Vitré. *See facing inside back cover and*..... 770
TREMBLAY F. N., 349 William..... 799
VINCENT J. BTE., 228 Richmond..... 834

Blank Books.

BEAUCHEMIN C. O., & FILS, 256 St Paul..... 381
FORTIER JOSEPH, 254 St James..... 522
LOVELL JOHN, & SON, 23 St Nicholas... 675
MILLER ROBERT, SON & CO., 1872 Notre Dame..... 691
MORTON, PHILLIPS & CO., 1755 Notre Dame..... 706

Bleachers.

HODGSON CHAS., hat and bonnet, 804 Craig 574

Blinds.— See Doors, Sashes and Blinds.

Blue Manufacturers.

TELLIER, ROTHWELL & CO., 8 De-Bresoles 814

Boiler Covering.

COHEN L., & SON, 36 Prince 453
MORRIS J. W., 253 Commissioners 705
SCLATER WM., & CO., 42 Foundling ... 786

Boiler Makers.

BENSON A. A., rep Waterous Engine Works Co., 718 Craig 392
BRUSH GEORGE, 24 King 418, 419
CHESTER WILLIAM E., 461 Lagauchetière 443
CLENDINNENG WM., & SON (hot water), 145 William 450, 451
KING ROBT. W., & CO., 63 King 596
KING WARDEN, & SON, 637 Craig 596
LAVERS WM., 70 St Hypolite 627
LEONARD E., & SONS, 89 Common 638
MACHINERY SUPPLY ASSOCIATION, cor Craig and Bleury 666
TAYLOR J. & H., 16 St John 813
VINCENT J. BTE., 228 Richmond 834
WEIR J. & R., 25 Nazareth 840
WHITE W. C., cor Nazareth and Brennan 841
WILLIAMS A. R., 305 St James 843

Bolts and Latches, Manufacturers of.

CANADA BOLT AND LATCH WORKS (THE), 193 St Urbain 425

Book Agents.

See Agents—Book.

Books, Second-Hand.

HARRIS J., & CO., Ye Olde Curiositie Shoppe, 2116 St Catherine 468

Bookbinders.

BEAUCHEMIN C. O., & FILS, 256 St Paul 381
FORTIER JOSEPH, 254 St James 522
LOVELL JOHN, & SON, 23 St Nicholas 675
MILLER ROBERT, SON & CO., 1872 Notre Dame 691
MORTON, PHILLIPS & CO., 1755 Notre Dame 706
PERIARD A., 23 St James 736
ROLLAND J. B., & FILS, 6 St Vincent 775

Bookbinders' Presses.

GARDNER ROBERT, & SON, 40 Nazareth 534

Bookbinders' Stamps, etc.

DAWSON G. W., 765 Craig 476
LANE WILLIAM, 663 Craig 613

Bookbinders' Supplies.

BARBER & ELLIS CO, 823 Craig 376

Booksellers and Stationers.

ASHFORD C., 800 Dorchester 371
BEAUCHEMIN C. O., & FILS, 256 St Paul 381
CADIEUX & DEROME, 1603 Notre Dame 422
DAWSON CHAS. F., 233 St James 476
DRYSDALE WILLIAM, & CO., 232 St James 498
FORTIER JOSEPH, 254 St James 522
GRAVEL ADOLPHE, Christmas cards, 1495 Notre Dame 553
KELLY PETER, 154 St Antoine 592
LA LIBRAIRIE FRANCAISE, 134 St Lawrence 607
McARAN JAMES, 2090 Notre Dame 653
MILLER ROBERT, SON & CO., 1872 Notre Dame 691
PERIARD A., law, 23 St James 736
PICKEN EBEN, 33 Beaver Hall hill 744
RENOUF E. M., 2238 St Catherine 764
ROBINSON J. THEO., 1791 Notre Dame 773
ROLLAND J. B., & FILS, 6 St Vincent 775
SADLIER D. & J., & CO., 1669 Notre Dame 782
TRUDEL & DEMERS, 1611 Notre Dame 825

Boots and Shoes, Wholesale.

BELL J. & T., 1665 Notre Dame 387
BOUCHARD & CO., 200 Panet 402
CANADIAN RUBBER CO (rubber), 323 St Paul 427
COCHRANE, CASSILS & CO., Latour cor St Geneviève 452
McCREADY JAMES, & CO., 4 St Peter 656
PORTER HENRY, & CO., 432 Visitation 749
SLATER GEO. T., & SON, 28 St Alexander 793
THIBAUDEAU CHARLES, & CO., 909 Mignonne 817
THOMPSON & CO., 712½ Craig 819
THOURET, FITZGIBBON & CO., 140 McGill 820
WHITHAM JAMES, & CO., 43 St Maurice 842

Boots and Shoes, Retail.

BELL J. & T., 1665 Notre Dame 387
BROWN W. GODBEE, & CO., 221 St James 415
DeMONTIGNY O. P., 1420 St Catherine 480
PATTERSON JAMES, 195 McGill 730
TESSIER MICHEL, & CO., 209 McGill ... 815

Bottlers Ale and Porter.

VICTORIA BOTTLING CO., 20 St Dizier 833

Box and Ivory Rules.

GREEN THOS. E., 84 Inspector 11

Brass Founders & Finishers.

CHANTELOUP E., 587 Craig 436, 437
CUTHBERT & SON, 23 College 359
DATE JOHN, 654 Craig 473
HUGHES & STEPHENSON, 747 Craig .. 580
LYMBURNER & MATHEWS, 21 St David lane 649
MITCHELL ROBERT, & CO., 672 Craig 692
RUBENSTEIN BROTHERS, 537 Craig. 360, 780

Brass Signs.

See Signs—Brass.

Breweries.

EKERS' BREWERY, H. A. Ekers, 409 St Lawrence 508
MOLSON JOHN H. R., & BROS., 1006 Notre Dame 693
MONTREAL BREWING CO., 1334 Notre Dame 696

Bricklayers.

LAVERS WM., 70 St Hypolite 627
PHILPOTT G. C., 303 St Charles Borromée 740
SAUVAGEAU F., 1794 St Antoine 13
ST LOUIS EM., 469 Craig 804

Bricks.

MONTREAL TERRA COTTA LUMBER CO. (hollow), 86 St Peter 699
MORRISON T. A., & CO., 185 St James 706
WEBSTER BROS., 80 Grey Nun and 11 Wellington 839

Bridges, Iron—Manufacturers of.

CANADIAN BRIDGE AND IRON CO. (THE), 107 St James 426
CHAPLEAU G., 320 St Lawrence 4, 438
DAY & DEBLOIS, 110 Ann 476
WHITE W. C., cor Nazareth and Brennan 841

Brokers.

ARNOTT JOHN R., custom, 225 Wellington 370
BAXTER JAS., 120 St François Xavier.. 379
BEAUVAIS ED., & CO., custom house, 7 De Bresoles 384
BELLEAU & BAMFORD, insurance, 45 St John 388
BRYSON T. MAXWELL, & CO., 413 St Paul 419
COPLAND & CO., general, 162 St James 460
DROLET & ALARIE, insurance, 20 St James 496
FINLAYSON J. A., 8 Custom House sq.. 517
FORGET L. J., & CO., stock, 1715 Notre Dame 521
HANSON BROTHERS, debenture, 185 St James 565
JOHNSON C R. G., insurance, 42 St John 587
McLAREN H., & CO., metals, &c., 30 St François Xavier ..... opp 666
MERCIER J. A., insurance, 76 St Gabriel 683
OSWALD BROTHERS, stock, 13 Hospital 722
PICARD NAPOLEON, insurance, 1731 Notre Dame 742
PREVOST HECTOR, & CO., custom, 30 St François Xavier 751
SIMPSON J. CRADOCK, & CO., insurance, 181 St James 792
THEORET J. V., insurance, 349 Delisle, St Cunegonde 816

Brushes.

FRAPPIER A., & CO., 537b Craig 525
HILL & FORBES, 327 St James 573
LERIGH A., 182 St Lawrence 11
McARTHUR, CORNEILLE & CO., 310 St Paul 653
MEAKINS & CO., manufacturers, 313 St Paul 681
MILLER H. A., 1996 St Catherine 688
MOORE F., 1822 Notre Dame 700
POTTER WM. E., & CO., 26 St Philip... 749
VERRY GEORGE, 2280 St Catherine.... 832

Builders.

BECKHAM HUGH, 72 Bleury 384
BECKHAM ROBERT, 224 Chatham 384
BYRD WILLIAM, 681 Lagauchetière 422
CHESTER WM. E., 461 Lagauchetière... 443
CORDEAU A., & CO., 56 Metcalfe 11
COUSINEAU L., 410 Richmond 464
FYFE CHARLES, 50 St Constant 528
GABOURY ALP., 139 Visitation 529
GRATTON J. B., 70 Berard 553
HOOD WM., & SON, 10 Richmond sq.... 577
LAROSE HUBERT, & CO., 4 Roy lane 593, 620
LAVERS WM., 70 St Hypolite 627
LIDSTONE JOHN, 1204 St Antoine.....8, 644
McDONALD WM., 279 St Antoine 658
PHILPOTT G. C., 303 St Charles Borromée 740
ROYAL ELECTRIC COMPANY, builders and contractors of Electric light, 54 Wellington 780
SAUVAGEAU F., 1794 St Antoine 13
WHITE W. C., boilers, boats, bridges, Brennan and Dalhousie 841

Building Materials.

McNALLY WM., & CO., 38 McGill 665
MONTREAL TERRA COTTA LUMBER CO. (Ltd.), 86 St Peter 699
MORRISON T. A., & CO., 185 St James 706
WEBSTER BROS., 80 Grey Nun and 11 Wellington 839

Building Stone.

COPLAND & CO., 162 St James 460

Butter Dealers.

McPHERSON D. A., & CO., 26 William.. 666

Butter Depot.

LEVESQUE & PICHETTE, 2062 St Catherine 642

Button Manufacturers.

DOMINION BUTTON WORKS (THE), 432 Visitation 490

Buttons, Wholesale.

LAMALICE P. E., & CO., 366 St Paul... 608

Cabinet Makers.

ARMSTRONG G., & CO., 30 Victoria sq. 370
CORDEAU A., & CO., 56 Metcalfe 11
FYFE CHARLES, 50 St Constant 460
LABBE GEORGE H., & CO., 453 St James 599
LAPOINTE FRED., 1541 St Catherine, ... 617
LAWLESS W. C., & CO., 623 Lagauchetière 628
PAINCHAUD R. E., 514 Craig 724
PIGEON A. J., 53 St Antoine 744
ROY & CO., 1717 St Catherine 779
STEEL JAMES, 1826 Notre Dame 806
THOMSON JAMES, & CO., 290 Guy 820
TOMBYLL R. N., 566 Craig 821

Cabinet Makers' Materials.

COOKE J. W., & CO., 59 St Sulpice.... 458

Cabinet Makers' Materials—*Continued.*

DOMINION WADDING CO. (THE), cor Vinet and William, St Cunegonde. *See opp Wadding Manufacturers and*... 491
HENEY E. N., & CO., 337 St Paul..... 571
PALLASCIO A., 390 St James..... 724
PIGEON A. J., 53 St Antoine 744
ROLLAND & BRO., 442 St James..... 775
THOMPSON B. & S. H., & CO., 26 St Sulpice..... 819
WALKER JAMES, & CO., 234 St James. 836

Cabs for Hire.

JACKSON E., 1112 Berri, Coteau St Louis..... 593

Canned Goods.

CHOUILLOU C. ALFRED, agent, 12 St John..... 445
HATTON D., & CO., 18 Bonsecours..... 568
HUNT, BARNES & CO., 94 McGill..... 580
REA DAVID, & CO., 30 Hospital..... 759
WINDSOR JOHN, packer of, 157 Logan. 847

Card Board.

ALAIN & CATELLI, 1588 Notre Dame. 364
STANDARD CARD & PAPER CO., 303 St James..... 806

Card Clothing.

LESLIE JAMES, junction of Craig and St Antoine..... 640

Cards, Playing—Manufacturers of

ALAIN & CATELLI, 1588 Notre Dame.. 364
STANDARD CARD AND PAPER CO., 303 St James..... 806

Carpenters and Joiners.

AINEY NAPOLEON, stair builder, 58 Aylmer..... 362
BECKHAM HUGH, 72 Bleury..... 384
BYRD WILLIAM, 681 Lagauchetière..... 422
CORDEAU A., & CO., 56 Metcalfe 11
FYFE CHARLES, 50 St Constant..... 528
GABOURY ALP., 139 Visitation..... 529
GRATTON J. B., 70 Berard..... 553
LAROSE HUBERT, & CO., 4 Roy lane, ... 593, 620
LIDSTONE JOHN, 120 St Antoine.....8, 644
McDONALD WM., 279 St Antoine..... 658
MANTHA J. B., & CO., 10 St Charles Borromée..... 670
SAUVAGEAU F., 1794 St Antoine 13
TREMBLAY F., 43 Basin..... 823

Carpet Beaters.

CARPET BEATING, 11 Hermine..... 430
CARPET BEATING WORKS, 623 Lagauchetière..... 430
CARPET BEATING AND RENOVATING WORKS, 11 Hermine..... 430
CARPET RENOVATING AND CLEANING CO. (Renovo Co.), 185 St James.. 430
DOMINION STEAM CARPET BEATING CO. (THE), 11 Hermine..... 491
MONTREAL CARPET BEATING CO., 623 Lagauchetière..... 696
RENOVA CARPET CLEANING CO., 185 St James 764

Carpet Felting.

DOMINION STEAM CARPET BEATING CO. (THE), 11 Hermine..... 491
McARTHUR ALEX., & CO., 650 Craig.. 653
PATERSON J. W., & CO., 47 Murray..... 731

Carpet Renovating.

CARPET RENOVATING AND CLEANING CO. (Renovo Co.), 185 St James.. 430
DOMINION STEAM CARPET BEATING CO. (THE), 11 Hermine..... 491
RENOVO CARPET CLEANING CO., 185 St James..... 764

Carpets and Oil Cloths.

ARCHAMBAULT J. B. W., 2429 Notre Dame..... 368
AU BON MARCHE, 1883 Notre Dame .. 372
COURTEMANCHE O., 1519 Notre Dame. *See facing Contents.*
GAGNON D., & CO., 163 St Lawrence... 531
LAPOINTE FRED., 1541 St Catherine 617
METROPOLITAN MANFG. CO., 1678 Notre Dame..... 684
SCOTT W., & SON (Eastern carpets), 1739 Notre Dame..... 786
TORRANCE FORBES, 16 St John..... 821

Carriage and Harness Trimmings.

BACON BROTHERS, 377 St Paul 374
HENEY E. N., & CO., 337 St Paul..... 571
LYMBURNER & MATTHEWS, 21 St David lane 649
RUBENSTEIN BROS., 537 Craig..... 780

Carriage Cloth—Rubber.

GUTTA PERCHA & RUBBER MNF'G. CO. (THE), of Toronto J. D. Humphreys, agent, 154 St James. *See bone back and*..... 560, 561

Carriage Leather.

BACON BROS., 377 St Paul..... 374
CHOUILLOU C. ALFRED, agent, 12 St John..... 444, 445
MONTREAL CARRIAGE LEATHER CO., 20 Lemoine..... 696

Carriage, Waggon and Sleigh Makers.

BERARD & MAJOR, 1945 St Catherine 392
CARDINAL WILFRED, 127 Guy..... 13
HENEY E. N., & CO., buggies, wholesale, 337 St Paul..... 571
KENDAL R. J. & N., 246 Richmond 593
LARIVIERE & LAPOINTE, 1405 Ontario..... 619
LARIVIERE N. & A. C., 74 St Antoine.. *opp*
LATIMER R. J., 66 College 621
LEDOUX B., 131 St Antoine..... 5, 633
MASSEY MANUFACTURING CO., of Toronto, The, 66 McGill..... 678
RICHER L. D., 94 Laprairie, Point St Charles..... 12
RITCHOT F., 159 St Antoine..... 8
ROY F. X, Dorchester cor St Dominique..... 779
TREMBLAY F. NIL, 349 William..... 799

Established 1830.

N. & A. C. LARIVIERE,

Carriage and Sleigh Builders

74 St. Antoine Street, Montreal.

1 Gold, 2 Silver and 2 Bronze Medals, Ottawa, 1879.

1 Gold and 2 Silver Medals, Montreal, 1884.

Over 100 First Prizes and Diplomas awarded to us since 1865 for best

CARRIAGES and SLEIGHS

OF ALL KINDS.

The only Prize Medal, Montreal, 1882.

5 Gold Medals.
5 Silver Medals.
2 Bronze Medals,
awarded to

N. & A. C. LARIVIERE,

for best display of Carriages & Sleighs and Superior Workmanship.

Gold Medal, London, 1885.

2 Gold Medals, Toronto, 1888-89.

N. & A. C. LARIVIERE is the only firm in the Province of Quebec which has won Gold Medals, and the only one in the Dominion of Canada which was awarded 5 Gold Medals for Carriages and Sleighs.

Cartage Agents.

SHEDDEN CO., THE (limited), 388 St James 790

Carver and Gilder.

VIROLLE PETER, 15 Bleury 835

Carver—Marble, Stone, Wood, &c.

BEAUMONT HENRY, 1 Mitcheson av... 383

Castings.

BLACKWELL K. W., steel, cor Canal and Condé, Point St Charles..... 397
CHANTELOUP E., 587 Craig.....436, 437
CLENDINNENG WILLIAM, & SON, 145 William..... 450
CREVIER T., & SON, 541 Craig..... 358
IVES H. R., & CO., 117 Queen..... 584
KEYSTONE SPRING AND METAL WORKS, cor Canal and Condé, Point St Charles..... 595
KING WARDEN, & SON, 637 Craig 596
PARKER MOSES, 19 Dalhousie..... 728
RUBENSTEIN BROTHERS, 537 Craig 360, 780

Cements.

BAKER J. D., off 22 University..... 375
BREMNER ALEXANDER, 50 Bleury.... 410
BRISSET AND., & FILS, 209 Commissioners 411
CURRIE W. & F. P., & CO, 100 Grey Nun..... 469
ENGLISH PORTLAND CEMENT CO. (limited), 30 St Francois Xavier. 510
McNALLY WM., & CO., 50 McGill..... 665
MALHIOT J. B., & SON, 4 Visitation.... 667
MORRISON T. A., & CO., 185 St James 706
PATERSON J. W., & CO., 47 Murray..... 731
REED GEO. W., 785 Craig..... 358
WEBSTER BROS., 11 Wellington..... 839

Cement Roofing.

MONTREAL ROOFING CO., cor Latour and Busby. *See foot lines and*..... 697
PATERSON J. W., & CO., 47 Murray.730, 731

Cheese Exporters.

McPHERSON D. A., & CO., 26 William 666
WARRINGTON F. H., 115 King..... 838

Chemist.

SIMS C. N., 54 Latour..... 792

Chemists & Druggists, Retail.

CAMPBELL KENNETH, & CO., 603 Craig 425
DAWSON WALLACE, 169 St Lawrence 476
DYER W. A., & CO., 14 Phillips sq..... 506
GRAY HENRY R., 122 St Lawrence... 554
LACHANCE S., 1538 St Catherine..... 602
LEDUC DR. JOSEPH, & CO., 2052 Notre Dame 631
LEWIS JOHN, 38 Victoria sq. branch store 2613 St Catherine..... 643
GIROUX EDMOND jun., 1984 St Catherine..... 516
LYONS JOHN T., cor Craig and Bleury 650
McGALE B. E., 2123 Notre Dame..... 659
McNICHOLS R., 1497 St Catherine..... 665
PALARDY'S PHARMACY, 396 St James 724
PICAULT & CONTANT, 1475 Notre Dame..... 742

Chemists and Druggists, Wholesale.

CAMPBELL KENNETH, & CO., 603 Craig..... 425
DAVIS & LAWRENCE CO. (limited), 356 St Antoine..... 475
EVANS & SONS (limited), 37 St Jean Baptiste..... 512
KERRY, WATSON & CO., 351 St Paul.. 594
LEDUC DR. J., & CO., 2052 Notre Dame 634
LYMAN, KNOX & CO., 374 St Paul..... 649
LYMAN SONS & CO., 380 St Paul..... 649
WYETH JOHN, & BRO., 356 St Antoine 850

Chester's Cure.

CHESTER WILLIAM E., 461 Lagauchetière 443

Children's Underclothing.—See Ladies' and Children's Underwear.

Chiropodist.

HARRIS PROF. L., 1 St Edward..... 566

Chocolate Manufacturers.

VIAU & FRERE, 1288 Notre Dame..... 832

Church Ornaments, etc.

BEAUMONT H., 1 Mitchison av..... 383
BEULLAC R., 1674 Notre Dame..... 395
DESAULNIERS FRERES & CIE., 1617 Notre Dame..... 482
FRECHON & CIE., 1645 Notre Dame ... 526
LEFORT E., & CIE., 338 St Paul..... 636
SADLIER D. & J., & CO., 1669 Notre Dame..... 782

Cigar Box Mnfrs.

GERHARDT & CO., 13 Hermine..... 540

Cigar Mnfrs.

JACOBS H., & CO., 64 McGill..... 584
MICHAELS NATHAN, 208 St James, 233 McGill, and 2317 St Catherine 687
PENNINGTON & CO., 631 Lagauchetière 735
RATTRAY J., & CO., 75 St James..... 759
STONEWALL JACKSON CIGAR FACTORY, 64 McGill..... 808
WINSHIP T. J., & CO., 476 St Paul..... 846

Cigars and Tobaccos.

DUFRESNE & MONGENAIS, 1621 Notre Dame..... 501
MICHAELS NATHAN, wholesale and retail, 208 St James, 233 McGill and 2317 St Catherine.....686, 687
MILBURNE R. J., 816 Dorchester..... 688
QUINTAL N., & FILS, 274 St Paul..... 756
RATTRAY J., & CO., manufacturers, 75 St James..... 759

Circulating Libraries.

ASHFORD C., 800 Dorchester..... 371

LOVELL'S DIRECTORY OFFICE

23 AND 25 ST. NICHOLAS ST.

The following is a list of the Directories on fyle in our Office for the *free* use of the public.

Baltimore, 1890
Birmingham, Eng., 1890
British Columbia, 1891
Brooklyn City, 1890
Boston, 1891
Boston Business, 1889
Buffalo, 1890
Camden, 1890
Canada, 1857
Canadian Business Guide, 1889
Carleton, Lanark, Prescott, Russell and Ottawa Counties, 1884
Chicago, 1889
Chicago Business, 1888
Cincinnati, 1891
Cleveland, 1891
Denver, 1890
Detroit, 1889
District of Columbia, 1889
Dominion Business Classified, 1890-91
Dublin, 1887
Duluth, 1886
Eastern Townships, 1888-89
Fall River, 1887
Grand Rapids, 1889
Halifax, N. S., 1889-90
Hamilton, 1891-92
Hamilton Business, 1891-92
Hartford, 1889
Holyoke, 1890
Indiana, State of, 1882
Jersey City and Hoboken, 1888-89
Kingston, 1890-91
Leadville, 1890
Lithographers and Photographers of the U. S., 1889
Liverpool, England, 1887
Lockwood's Paper Trade, 1878
London, 1889
London, Eng., Commercial, 1890
Los Angelos, 1887
Manchester, Eng., 1887
Manitoba and North West, 1890
Milwaukee, 1889
Minneapolis, 1889
Missisquoi County and Town of St John, 1878-80-81
Montreal, 1864-65; 65-66; 66-67; 67-68; 68-69; 69-70; 70-71; 71-72; 72-73; 73-74; 74-75; 75-76; 76-77; 77-78; 78-79; 79-80; 80-81; 81-82; 82-83; 87-88; 88-89; 89-90; 91-92
Montreal Business, 1891-92
New Brunswick, Province of, 1889
New England, 1889
New England Business, 1889
New Haven, 1890
New Orleans, 1889
New York, Boston, Philadelphia, Baltimore and America, 1887
New York City, 1891
New York State Business, 1885
Nouvelle Angleterre et l'Etat de New York, 1889-90
Nova Scotia, 1890-91
Ontario, Manitoba and N. W. T., 1885
Ontario, Province of, 1889
Ottawa, 1889
Perth, County of, 1886
Peterborough, 1883
Peterborough, Town and County of, 1883-84
Philadelphia, Business, 1891
Philadelphia 1890
Pittsfield, 1890
Portland, 1890
Providence, 1887
Province of Ontario, 1889
Province of Quebec, 1890-91
Quebec, 1889
Richmond, 1890
Rochester, 1889
Salem & Woodbury, 1890-91
San Francisco, 1890
Salt Lake City, 1885
Seattle, 1890
Springfield, Ills., 1890
St Hyacinthe, 1885
St John, N. B., 1890
St Louis, 1889
St Paul, 1887-88
Tacoma, 1889
Toledo, 1891
Toronto, 1891
Three Rivers, 1886
Troy, 1880
Wilmington City, 1890
Winnipeg, 1891
York, County of, 1881

Civil Engineers.

BEAUDRY J. A. U., 107 St James..... 382
DE LA VALLEE POUSSIN E. L., Montreal, P.O. Box 1889..... 478
GOAD CHAS. E., 185 St James..... 547
HAYNES JOSEPH, 180 St James..... 568
LANGUEDOC G. DE G., 180 St James.. 614
PERRAULT & LESAGE, 17 Place d'Armes hill..... 736
RESTHER, RESTHER & VANIER, 107 St James..... 764
SIMPSON C. G. C., 144 St James..... 7
VANIER J. EMILE, 107 St James..... 830
WALBANK W. McL., B.A.Sc., P.L.S., 214 St James..... 835

Clocks.

CHANTELOUP E., Church tower, 587 Craig..... 436, 437
COURTEMANCHE O., 1519 Notre Dame. *See facing Contents*.....
EAVES ALFRED, 1679 Notre Dame..... 507
EAVES WILLIAM, 1743 Notre Dame.... 507
JONES JOHN H., & CO., 198 McGill.... 589
METROPOLITAN MFG. CO., 1678 Notre Dame..... 684
NELSON H. A., & SONS, wholesale, 63 St Peter..... 712
SHARPLEY RICE, & SONS, 225 St James..... 789
WATSON & PELTON, marble, 53 St Sulpice..... 839

Clothiers & Outfitters, Retail.

ARCAND BROS., 111 St Lawrence..... 368
BROWN GEO., & SONS, 23 Bleury..... 414
DeTONNANCOUR LOUIS C., 8 St Lambert..... 487
EMPIRE CLOTHIERS (THE), 2261 St Catherine. *See foot lines and*..... 510
FRANCHERE L. O., 1644 Notre Dame.. 524
GIBB & CO., 148 St James..... 543
INGLIS R. J., 31 Beaver Hall hill..... 583
McENTYRE D., & SON, 53 Beaver Hall hill..... 659
McENTYRE J., & CO., 1671 Notre Dame. 659
PHELAN M., 1941 Notre Dame..... 740, 741
SEATH R., & SONS, 1817 Notre Dame... 787
VIGER & LEPROHON, 13 St Lambert. *See lines outside back cover and*..... 833
WILSON ROBERT C., 252 St James.... 846

Cloths, Tweeds, &c.

BROPHY, CAINS & CO., 421 St James. 412
CANTLIE JAS. A., & CO., 13 St Helen. 428
GAULT BROTHERS & CO., 21 St Helen. 536
GREENSHIELDS S., SON & CO., 17 Victoria sq..... 555
LONGEON-MUTEL, manufacturers, Lisieux, France.....
LANGLOIS, manufacturer, Lisieux (Eure), France.....
PEULEVEY TH., manufacturer, Lisieux, France.....
ROBERTSON, LINTON & CO., cor Lemoine and St Helen..... 772

Coal Merchants.

BAILE ANDREW, 69 McGill..... 374
BAILE JOHN, jun., Mountain cor Adeline..... 374
CAMERON G. W., 116 St Peter..... 424
CAVANAGH EDWARD, 2547 Notre Dame..... 433
COHEN L., & SON, 36 Prince..... 453
COPLAND & CO., 162 St James..... 460
COSTIGAN JOHN, & CO., 2430 Notre Dame..... 461
FORTIN LOUIS, 3158 Notre Dame..... 523
GRAHAM W., 440 St James. *See opp Wood Dealers*
HARTT GEORGE F., 222 St James..... 567
KENNY PATRICK, 183 Ottawa..... 594
LABRECQUE (J. O.), COUSINEAU & CIE., 83 Wolfe..... 601
MACDIARMID J. C., & CO., cor St James and Guy. *See opp*
McLEA J. & R., 8 Common..... 663
MOORE T. F., & CO., 1099 Mignonne..... 701
O'BRIEN JOSEPH, & CO., 573 St James 718
PATENAUDE & CO., 352 Craig..... 729
ROBERTSON FARQUHAR, 65 McGill... 771
VIPOND B. L. & I., 504 St Lawrence and 113 Craig..... 834
WHELAN D., 247 Craig..... 841
WILSON JOSEPH, 186 William. *See opp.*

Coal Oil.

ASTRAL OIL, PRATT'S, 465 St Paul.... 371
BREMNER ALEXANDER, 50 Bleury..... 410
BUSHNELL & CO., LTD., THE, 160 McGill..... 421
COLE FRED. R., & CO., 1792 Notre Dame and 2392 St Catherine..... 453
DOUGALL & LAWTON, 461 St Paul... 493
DUCLOS F., 78A Inspector..... 11
FRAPPIER A., & CO., 537B Craig..... 525
MARTIN JOHN, 25 St Antoine..... 676
PEVERLEY C., 465 St Paul..... 738

Coal Oil Stoves.—See Stoves, Coal Oil.

Coal Tar.

McARTHUR ALEX., & CO., 650 Craig... 653
PATERSON J. W., & CO., 47 Murray.... 731

Cod Liver Oil.

CAMPBELL'S FAMOUS "SKREI," 603 Craig..... 425

Coin Dealer.

BRETON P. NAPOLEON, 1664 St Catherine..... 410

Coffee and Spice Mills.

BOURGEAU & HERRON, 51 College.... 405
CHOUILLOU C. ALFRED, agent, 12 St John..... 444, 445
DUFFY J. J., & CO., 624 Craig..... 500
EWING S. H. & A. S., 65 St James..... 512
MARROTTE S., 43 College..... 673
VIAU & FRERE, 1288 Notre Dame..... 832

Collector.

LEVY HENRY T., 5 St Thérèse..... 643

Colors.—See Paints, Oils, Colors.

Commission Agents.

CHOUILLOU C. ALFRED, agent, 12 St John..... 444, 445
FRASER DONALD, 36 Lemoine..... 525
FRASER THOS., & CO., 205 Commissioners..... 525
PREVOST HECTOR, & CO., 30 St François Xavier..... 751

..... 460
) Notre
..... 461
e..... 523
See opp
nes..... 567
..... 594
EAU &
..... 601
cor St
..... 663
onne..... 701
t James 718
..... 729
cGill... 771
wrence
..... 834
..... 841
n. See
Paul.... 371
eury..... 410
E, 160
..... 421
e Dame
..... 453
Paul... 493
..... 11
ig..... 525
..... 676
..... 738
s, Coal Oil.
Craig... 653
rray.... 731
l," 603
..... 425
Cathe-
..... 410
lege.... 405
, 12 St
... 444, 445
..... 500
es..... 512
..... 673
e..... 832
..... 643
12 St
. 444, 445
..... 525
mmis-
..... 525
Fran-
..... 751

Coal, Wood, Charcoal.

J. C. MACDIARMID & Co.,

— CORNER —

St. James and Guy Streets,

MONTREAL.

Split Wood and Kindling for the Million, cut by latest improved Machinery.

Bell Telephone 8110.

Charbon, Bois, Houille

(OU CHARBON DE BOIS.)

J. C. MACDIARMID & CIE.,

COIN DES

Rues St. Jacques et Guy,

MONTREAL.

Bois fendu, et petit bois pour allumer, au million, coupé par les dernières machines améliorées.

Telephone Bell 8110.

JOSEPH WILSON,

Dealer in all kinds of

COAL

— AND —

UPPER CANADA

FIREWOOD

Constantly on hand.

EVERY DESCRIPTION

— OF —

Cut & Split Kindling Wood

HARD AND SOFT,

186 William Street.

JOSEPH WILSON,

Commerçant de toutes sortes de

CHARBON

— ET —

Bois de Chauffage

DU HAUT CANADA,

TOUJOURS EN MAIN.

TOUTE ESPECE DE BOIS FRANC ET DE BOIS MOU SCIE ET FENDU,

186 Rue William.

Commission Merchants.

ANDREWS, BELL & CO., 41 St François Xavier..... 367
BOUCHER EPHREM, 146 Bonsecours market..... 403
BROWN & SCRIVER, 208 McGill..... 415
CHAPMAN HENRY, & CO., 22 St John. 438
DOUGALL & LAWTON, 461 St Paul... 493
FRASER D. H. & W. H., 320 St James... 525
FRASER THOS., & CO., 205 Commissioners..... 525
HART O. & E., 137 St Paul..... 567
HICKS M., & CO., 1821 Notre Dame..... 573
LAPORTE, MARTIN & CIE., 2476 Notre Dame, after September 1st cor Notre Dame and Seigneurs..... 618
LOCKE PIERS, & SON, 72 St Peter..... 645
MORIN & CO., 107 St James..... 702
MUNDERLOH & CO., 61 St Sulpice..... 708
MUNN STEWART, & CO., 22 St John.. 708
NORRIS & CARRUTHERS, 39 St Sacrament..... 716
OSGOOD C. N. D., 15 Hospital 721
SCHEYER HERMANN S., 1827 Notre Dame..... 785
STEEL JAMES, 1826 Notre Dame..... 806
STEWART JAMES, & CO., 185 St James. 808
THORNING OTTO, 32 St Sulpice..... 820
TRESTER H., 298 St Paul..... 824
WALKER J. R., 15 Common..... 836

Commissioners for taking Affidavits.

BAYNES O'HARA, B.C.L., Manitoba, Ontario, Quebec, N.S., N.B, 185 St James..... 379
BROWNE JOHN JAMES, 207 St James 415
CALDWELL, TAIT & WILKS, Quebec, Ontario and Manitoba, 1709 Notre Dame 423
CRANKSHAW JAMES, 107 St James... 466
DUFF JOHN M. M., Quebec, Ontario, New Brunswick, Manitoba, &c., 190 St James..... 500
FATT SAMUEL C., Quebec, Ontario, Nova Scotia and New Brunswick, &c., 43 St Sacrament..... 514
FAIR JOHN, 185 St James..... 513
FRASER D. TORRANCE, British Columbia and other Provinces, 470 St Paul..... 525
HANSON BROTHERS, Quebec, Ontario, Manitoba, New Brunswick, 185 St James..... 565
KITTSON & REDDY, Quebec, Ontario and Manitoba, 107 St James..... 598
LEVY JOSEPH. B.C.L., 36 St Vincent.. 643
McGOUN & BUDDEN, 181 St James..... 660
PAPINEAU, MARIN & MORIN, 56 St James..... 725
WARD HENRY, & CO., 260 St James. *See lines outside front cover and*..... 837
TAYLOR JOHN, 180 St James..... 813

Companies.

BRITISH AMERICAN ASSR. CO, Walter Kavanagh, agent, 117 St. Francois Xavier..... 411
BRITISH AMERICAN DYEING CO., 2435 Notre Dame & 221 McGill..... 411
CANADA (THE), BANK NOTE ENGRAVING, AND PRINTING CO., (Limited), 526 Craig 425
CANADA FIBRE CO., 582 William..... 425
CANADA GLASS SILVERING AND BEVELLING CO., 623 Lagauchetière 426
CANADA JUTE CO. (Limited), mnfrs. linen, jute and cotton bags, 17 St Martin..... 426
CANADA LIFE ASSURANCE CO., 186 St James 426
CANADA PAPER CO. (Limited), manufacturers paper, 578 Craig..... 426
CANADA SCREW CO., E. & C. Gurney & Co., agents, 387 St Paul..... 560
CANADA SWITCH CO., C. H. Godfrey, sec-treas., Canal Bank cor St Etienne Point St Charles 426
CANADA WIRE COMPANY, mnfrs. galvanized steel barb wire fencing, 117 Queen 426
CANADIAN BRIDGE & IRON CO., 107 St James..... 426
CANADIAN CORK CUTTING CO., 642 Lagauchetière..... 427
CANADIAN RUBBER CO. (THE), rubber goods, 333 St Paul..... 427
CANADIAN SUBSCRIPTION CO., 821 Craig 427
CARSTENS (THE) F. MNFG. CO., 2 Bleury 431
CHESEBROUGH MANUFACTURING CO., manufacturers of vaseline, A. M. Taylor, agent, 83 St James..... 443
CITY OF LONDON FIRE INSURANCE Co., James A. Bamford, agent, 45 St John..... 448
CONSUMERS CORDAGE CO., limited, 11 Place d'Armes..... 456
DOMINION PAPER CO., 100 Grey Nun 491
DOMINION STEAM CARPET BEATING CO., 11 Hermine..... 491
DOMINION WADDING CO., cor William and Vinet, St. Cunegonde. *See opp Wadding Mnfrs. and*..... 491
GOODYEAR RUBBER COMPANY, 15 Victoria square 549
GRANBY RUBBER CO. OF CANADA, rubber goods, 15 Victoria square..... 551
GUTTA PERCHA AND RUBBER MFG. CO. (THE), of Toronto, J. D. Humphreys, agent, 154 St James. *See back bone and*..... 561
LAKE OF THE WOODS MILLING CO., cor of Port and Common 607
LANG MANUFACTURING CO., 16 St Monique 612
MASSEY MANUFACTURING CO. OF TORONTO, THE, farm machinery and implements, 66 McGill..... 678
METROPOLITAN MANUFACTURING CO., 1678 Notre Dame..... 684
MONTREAL BILL POSTING CO., 67 Bleury..... 695
MONTREAL BISCUIT CO., 82 McGill... 696
MONTREAL BLANKET CO., 15 Common..... 696
MONTREAL BREWING CO., 1334 Notre Dame cor Jacques Cartier..... 696
MONTREAL CARPET BEATING CO., 623 Lagauchetière..... 696
MONTREAL CARRIAGE LEATHER CO., 20 Lemoine..... 696
MONTREAL LOAN AND MORTGAGE CO., 1763 Notre Dame..... 697
MONTREAL ROOFING CO., cor Latour and Busby lane..... 697

Companies—*Continued.*

MONTREAL STEAM LAUNDRY CO., 21 St Antoine 699
MONTREAL PAPER MILLS CO., 588 Craig 697
MONTREAL SUSPENDER CO., 5 Custom House sq 699
MONTREAL WATCH CASE CO., 125 Vitre 699
NEUCHATEL ROCK ASPHALT CO. (Limited), Montreal Roofing Company, agents, cor of Busby & Latour. *See foot lines and* 697
NORTHERN ASSURANCE CO., Robert W. Tyre, manager, 1724 Notre Dame .. 717
NORTH BRITISH AND MERCANTILE INSURANCE CO., Thos. Davdson managing director, 78 St Francois Xavier 716
NORTH AMERICAN LIFE ASSURANCE CO., C. Ault, M.D., manager, 62 St. James 716
NORTH AMERICAN TOBACCO CO., 44 St. George 716
QUEBEC STEAMSHIP CO., 266 St James 754
RENOVO CARPET-CLEANING CO., (THE). 185 St James 764
RICHELIEU & ONTARIO NAVIGATION CO., 228 St Paul 767
ROYAL CANADIAN INSURANCE CO., 157 St James 780
ROYAL ELECTRIC CO. (THE), 54 Wellingeon 780
ST. LAWRENCE SUGAR REFINING CO., 39 St Sacrament 803
ST LEON WATER CO., 54 Victoria sq.. 804
STANDARD CARD AND PAPER CO., 303 St James 806
STANDARD STEAM LAUNDRY CO., 771 Craig 806
STAR COLLAR AND BOX CO., 28 St George 806
SUN LIFE ASSR. CO. OF CANADA, Notre Dame cor St Alexis 810
THE CANADA BANK NOTE CO., 526 Craig 815
VACUUM OIL CO., 11 Place d'Armes... 828
TORONTO RADIATOR MFG. CO., "Safford Radiators," H. McLaren & Co., Eastern Agents, 3 St Frs Xavier. ..... *opp* 666
TROY STEAM LAUNDRY CO., 140 St Peter 824

Condiment for Horses, &c.

CAMERON ALLAN, 48 William 358

Confectioners—Retail

AIRD JAMES M., 1877 Notre Dame. *See Adv foot lines and* 364
CHOULES JAMES, 144 St Denis 444
McKEOWN JAS. H., 370 St Antoine 662
WATT ALEX, 173 St Antoine 839
WHINFIELD W. A. & CO., 142 Inspector 841
WYLIE'S BAKERY AND CONFECTIONERY, 370 St Antoine 850

Confectioners—Wholesale.

LANG MANUFACTURING CO. (THE), 16 St Monique 612
LUTTRELL JOSEPH, & CO., cor Albert & Vinet, St Cunegonde 64
TESTER JAMES W., & CO., 68 McGill.. 815
VIAU & FRÈRE, 1288 Notre Dame 832

Contractors.

BECKHAM ROBERT., 224 Chatham 384
BEEMER HORACE J., railway, 162 St James 385
BYRD WM., 681 Lagauchetière 422
CONTANT H., plastering, 475½ Lagauchetiere 456
CORDEAU A., & CO., 56 Metcalf 11
COUSINEAU L., 410 Richmond 464
FORTIN LOUIS, 3158 Notre Dame 523
FRAPPIER ONESIME, 161 St Famille.. 525
FYFE CHARLES, 50 St Constant 528
GABOURY ALPH, 139 Visitation 528
GRATTON J. B., 70 Berard 553
HOOD WM., & SON, 10 Richmond sq... 577
JACKSON E., 1112 Berri, Coteau St Louis 593
JEFFREY ALEX., 57 Canning 586
LAROSE HUBERT, & CO., 4 Roy lane 593, 620
LAVERS WM., 70 St Hypolite 627
LIDSTONE JOHN, 120 St Antoine 8, 644
McDONALD WM., 279 St Antoine 658
MALHIOT J. B., & SON, plaster, 4 Visitation 667
MARTIN C. A., & CO. (electric fittings), 765 Craig 677
MONTREAL ROOFING CO., cor Latour and Busby 697
MORRISON JOHN, & SON, 2301 St Catherine 704
NESS T. W., electrical, 644 Craig 712
PHILPOTT G. C., 303 St Charles Borromée 740
ROYAL ELECTRIC COMPANY, contractors and builders Electric Light, 54 Wellington 780
ST LOUIS EM., 469 Craig 804
TAYLOR J. & H., railway engineers', &c., supplies, 16 St John 813

Contractors' Materials.

BACON BROS., 377 St Paul 374
McNALLY WM., & CO., 38 McGill 665
MONTREAL TERRA COTTA LUMBER CO., Ltd., 86 St Peter 699
MORRISON T. A., & CO., 185 St James.. 706
WEBSTER BROS., 11 Wellington 839

Cook's Friend.

McLAREN W. D., manufacturer, 55 College 458, 459

Cooper.

CAMERON ALLAN, 48 William 358

Copper Roofing.

MONTREAL ROOFING CO., cor Latour and Busby. *See foot lines and* 697

Coppersmiths.

CHANTELOUP E., 587 Craig 436, 437
CUTHBERT & SON, 23 College 359
DATE JOHN, 654 Craig 473
MITCHELL ROBERT, & CO., 672 Craig 692

Cordage.

CONSUMERS' CORDAGE CO. (Ltd.), 11 Place d'Armes..... 456

Cords, Tassels, Fringes, &c.

MOULTON & CO., 10 St Peter..... 706

Cork Manufacturers.

AULD JOHN, 642 Lagauchetière.... 373, 427
CANADIAN CORK CUTTING CO., 642 Lagauchetière..... 427
DOYLE J. E., & CO., 434 St James..... 494

Correspondent—News Paper.

MURRAY NORMAN, 118 Windsor..... 709

Corset Manufacturer.

GRENIER C. J., 589 Dorchester..... 556

Corsets.

BROWN W. GODBEE, & CO., 221 St James..... 415
CORSET STORE (THE), 221 St James... 461
GAGNON D., & CO., 163 St Lawrence.. 531
GRENIER C. J., 589 Dorchester..... 556
THE CORSET STORE, 221 St James..... 815

Cotton and Woollen Mill Supplies.

LESLIE JAMES, Junction Craig and St Antoine..... 640

Crockery, China, Glassware.

CASSIDY JOHN L., & CO, wholesale, 339 St Paul..... 432
COURTEMANCHE O., 1519 Notre Dame. *See facing Contents.*
HOLLAND R. HENRY & CO., wholesale, 340 St Paul..... 576
JORDAN & LOCKER, wholesale, 1749 Notre Dame..... 589
TRESTER H., wholesale, 298 St Paul..... 824
WILEY A. T., & CO., 1803 Notre Dame 842

Crucibles.

BREMNER ALEXANDER, 50 Bleury.... 410
CHESTER WILLIAM E., 461 Lagauchetière..... 443
COHEN L., & SON, 36 Prince..... 453

Curiositie Shop.

YE OLDE CURIOSITIE SHOPPE, J. Harris & Co., 2116 St Catherine..... 468

Curled Hair.

CANADA FIBRE CO. (THE), 582 William..... 425

Curtains and Coverings.

COOKE J. W., & CO., 59 St Sulpice..... 458
TORRANCE FORBES, 16 St John..... 821

Custom House Agents.

ARNOTT JOHN R., 225 Wellington..... 370
BEAUVAIS ED., & CO., 7 De Bresoles... 384
BRYSON T. MAXWELL, & CO., 413 St Paul..... 419
PREVOST HECTOR, & CO., 30 St François Xavier..... 751
TROTTER LIONEL J., 13 St John..... 824

Cutler.

FOWLER JAMES, 639 Craig..... 524

Cutlery.

DRAPEAU, SAVIGNAC & CO., 140 St Lawrence..... 497
FOWLER JAMES, 639 Craig..... 524
HOLLAND R. HENRY, & CO, wholesale, 340 St Paul..... 576
JONES JOHN H., & CO., wholesale, 198 McGill..... 589
LETOURNEUX JEAN, 259 St Paul..... 641
PARKES, REEKIE & CO., 692 Craig... 728
YON GEORGE, 1888 St Catherine..... 11

Damp Proof Cellars.

MONTREAL ROOFING CO., cor Latour and Busby. *See foot lines aud*..... 697

Decorators and Frescoers.

BEAULIEU D. A., 1986 St Catherine..... 383
CHARLEBOIS C. T., 1810 St Catherine, 440
CRAIG ALEXANDER M., 8 Bleury..... 465
DENIS L. N., 299½ St Lawrence..... 481
DEZOUCHE GEORGE C., & SONS, 1735 Notre Dame..... 488
GAUTHIER T. A., 13 St Urbain..... 537
KIMBER J., & SON, 5 McGill College av 595
KIMBER GEORGE S., 2466 St Catherine..... 597
JONES S. D., 54 St Antoine..... 11
LAURIN J. B., & CO., 2036 St Catherine..... 623
LAVOIE O. M., 1631 Notre Dame..... 628
LORENZ W. G., 824 Dorchester..... 11
MILLER H. A., 1996 St Catherine..... 688
MURPHY JOHN, 2301 St Catherine..... 708
OWENS J. B., 114 Bleury..... 723
PAUZE & LAMOUCHE, 1788 St Catherine..... 8
POIRIER & ARCAND, 317 St James.... 746
POLITO T., 356 St Hypolite..... 729
ROBY J. A., 119 St Dominique..... 773

Dental Depot.

CHAPMAN'S SURGICAL AND DENTAL SUPPLY DEPOT, 2294 St Catherine..... 438

Dentist.

BOURDON J. H., L.D.S., 10 St Lambert hill..... 405

Designers.

WALKER J. H., 181 St James. *See inside back cover.*
WISEMAN JAMES L., 162 St James..... 9

Detective Agency.

CANADIAN SECRET SERVICE AGENCY, 185 St James..... 428

Diamond Importers.

SCHWOB BROTHERS, 1685 Notre Dame 785

Diamond Merchants.

BAXTER JAMES, 120 St Frs. Xavier.... 370
SCHWOB BROS., 1685 Notre Dame..... 785

Diamond Setters.

MILLER & BREMNER, 33½ Bleury. *See opp Jewellers and* 688

Dies.

CLELAND JAMES, 16 St George..... 449
ROBERGE & SHEPHERD, White's lane off 123 Vitré. *See facing inside back cover and* 770

Die Sinkers.

BISHOP (THE GEORGE) ENGRAVING & PRINTING CO., 169 St James..... 396
DAWSON G W., 765 Craig..... 476
LANE WILLIAM, 663 Craig..... 613

Directory Publishers.

FULLER O. L., 496 St James..... 527
HENDERSON JAMES, 23 St Nicholas... 570
LOVELL JOHN, & SON, 23 St Nicholas. 691

Distillers.

FAVRAUD A. J., & CIE., Cognac, France *See at end of book.*
LEFEBVRE MICHEL, & CO., 80 Papineau road..... 635

Dog Collars.

RUBENSTEIN BROS., 537½ Craig....360, 780

Doors, Sashes and Blinds.

AQUIN & ITZWEIRE, cor Vinet and Tracey, City of St Cunégonde..... 368
BECKHAM ROBERT, 224 Chatham..... 384
DONNELLY P., 276 Craig..... 492
MACFARLANE R., 409 Richmond..... 651
MANTHA J. B., & CO., 10 St Charles Borromée..... 670
PAQUETTE JOSEPH, 286 Craig. 725
PREFONTAINE TOUSSAINT, cor Charlevoix and Tracey, St Cunegonde 751
ROBERT JOSEPH & SONS, 107 Papineau road..... 770
RUTHERFORD WM., & SONS, 185 Atwater av, City of St Cunegonde..... 781
SHEARER JAMES, 172 Shearer..... 789
TREMBLAY T., 43 Basin..... 823

Drain Pipes.

BREMNER ALEXANDER, 50 Bleury.... 410
CURRIE W. & F. P., & CO., 100 Grey Nun..... 469
DENIS J. A., 236 St Lawrence..... 481
McNALLY WM., & CO., 38 McGill..... 665
MARTINEAU FRS., 1381 St Catherine.. 678
WEBSTER BROS., 11 Wellington..... 839
YON GEORGE, 1888 St Catherine..... 11

Dress Frames.

D'AMOUR CHAS., 1 Place d'Armes..... 472

Druggists, Retail.—See Chemists and Druggists

Druggists' Sundries.

ALPHA RUBBER CO. Ltd., 48 Nazareth..... 366
CHOUILLOU C. ALFRED, agent, 12 St John.....444, 445
DAVIS & LAWRENCE CO. (limited), 356 St Antoine..... 475
HOLLAND R. HENRY, & CO., 340 St Paul 576
JOSEPH JESSE & CO., 10 DeBresoles. 589
LEDUC DR. J., & CO., 2052 Notre Dame 634
LEFORT E., & CIE., 338 St Paul..... 636
PALMER J., & SON, 1743 Notre Dame.. 724
REINHARDT MANFG. CO., 613 Lagauchetière..... 761

Druggists, Wholesale.

CAMPBELL KENNETH, & CO., 603 Craig..... 425
DAVIS & LAWRENCE CO. (limited), 356 St Antoine..... 475
EVANS & SONS (limited), 37 St Jean Baptiste 512
KERRY, WATSON & CO., 351 St Paul. 594
LYMAN, KNOX & CO., 374 St Paul..... 649
LYMAN SONS & CO., 380 St Paul..... 649

Dry Goods—Retail.

ARCAND BROS., 111 St Lawrence 368
AU BON MARCHE, 1883 Notre Dame... 372
CARSLEY'S, 1765 Notre Dame..... 431
GAGNON D., & CO., 163 St Lawrence... 531
GRAVEL ADOLPHE, 1495 Notre Dame 553
MURPHY JOHN, & CO., 1781 Notre Dame..... 709
RACINE A., & CO., 336 St Paul..... 757

Dry Goods—Wholesale.

BOURGOUIN, DUCHESNEAU & CO., 301 St Paul..... 406
BROPHY, CAINS & CO., 421 St James.. 412
BROWN JAMES, & SON, 775 Craig..... 414
CANTLIE JAS. A., & CO., 13 St Helen. 428
CLARK JAS. T., 210 St James..... 449
DELAUNAY ERNEST, 25 St Helen 478
GAULT BROTHERS & CO., 21 St Helen..... 536
GILMOUR J. Y., & CO., 354 St Paul... 544
GREENSHIELDS S., SON & CO., 17 Victoria sq..... 555
HODGSON, SUMNER & CO., 347 St Paul..... 575
LAMALICE P. E., & CO., 366 St Paul... 608
MAY THOMAS, & CO., fancy, 240 McGill 680
MINTO WM., & CO., 10 St Helen..... 692
PATERSON JOHN A., & CO., fancy, 12 St Helen..... 730
RACINE A., & CO., 336 St Paul..... 757
ROBERTSON, LINTON & CO., cor Lemoine and St Helen..... 772
THIBAUDEAU BROTHERS & CO., 332 St Paul..... 817
THOURET, FITZGIBBON & CO., 140 McGill..... 820

Dye Wood.

KERRY, WATSON & CO., 351 St Paul. 594
LYMAN. SONS & CO., 380 St Paul..... 649

Dyers and Scourers.

ADLER M. J., clothing, 47 Beaver Hall hill.....362, 363
BRITISH AMERICAN DYEING CO., 2435 Notre Dame..... 411

Dyers and Scourers—*Continued.*

CANADA STEAM LAUNDRY AND DYE WORKS, J. Langhoff & Co., 1494 St Catherine..... 614
HODGSON CHARLES, hats and feathers, 804 Craig..... 574
JENSEN JOHN L., 706 Craig..... 586
LANGHOFF JOS., 1494 St Catherine..... 614
MONTREAL STEAM DYEING AND CLEANING WORKS, 690 Craig..... 699
ROYAL STEAM DYEING WORKS, J. L. Jensen, 706 Craig..... 780

Dye Stuffs.

McARTHUR, CORNEILLE & CO., 310 St Paul..... 653
WULFF & CO., 32 St Sulpice..... 850

Ecclesiastical Art Work.

BEAUMONT H., 1 Mitcheson av..... 383

Edge Tools.

MOCOCK T. J., & CO., Cote St Paul... 693

Egg Cases.

MAJOR MANUFACTURING CO., 23 Cotté..... 668
MILLER BROS. & CO., self-counting, 30 Dowd..... 688
SIMS PAPER BOX CO., cor Latour and St. Geneviève..... 792
STAR COLLAR AND BOX CO., 28 St George..... 806

Elastic Web.

CHOUILLOU C. ALFRED, agent, 12 St John..... 445
REA DAVID, & CO., importers, 30 Hospital..... 759

Electric Apparatus.

CHANTELOUP E., 587 Craig..... 437
MARTIN C. A., & CO., 765 Craig..... 677
NESS T. W., 644 Craig..... 712
SIMONEAU N., 2226 Notre Dame..... 792

Electric Goods, Stockings, &c.

GROSS F., 712 Craig.....16, 557

Electric Lamps.

NESS T. W., 644 Craig..... 712
ROYAL ELECTRIC COMPANY, 54 Wellington..... 780

Electric Light Fixtures.

CHANTELOUP E., 587 Craig.....436, 437
MITCHELL ROBERT, & CO., 672 Craig 692
NESS T. W., 644 Craig..... 712

Electric Light Machine Mnfrs.

NESS T. W., 644 Craig..... 712
ROYAL ELECTRIC COMPANY (THE), 54 Wellington..... 780
ROYAL ELECTRIC LIGHT CO. (THE), 54 Wellington..... 780

Electric Supplies.

CHANTELOUP E., 587 Craig..... 437
ELECTRIC WIRE WORKS, 41½ William 509
MITCHELL ROBERT, & CO., 672 Craig 692
MOUNT E. C., & CO., 766 Craig..... 706
NESS T. W., 644 Craig..... 712
PALLASCIO A., 390 St James..... 724
ROSS JAS., SON & CO., 41½ William... 777
SIMONEAU N., 2226 Notre Dame..... 792

Electric Wire Manufacturers.

ELECTRIC WIRE WORKS, 41½ William 509
ROSS J., SON & CO., 41½ William..... 777

Electricians.

CHANTELOUP E., 587 Craig.....436, 437
MARTIN C. A., & CO., 765 Craig..... 677
NESS T. W., 644 Craig..... 712
SIMONEAU N., 2226 Notre Dame..... 792

Electro-plated Ware.

CASSIDY JOHN L., & CO., 339 St Paul 432
HENDERY & LESLIE, 134 St Peter..... 571
HUTTON WM., & SON, 17 St Helen..... 582
JONES JOHN H., & CO., 198 McGill... 589
SIMPSON, HALL, MILLER & CO., 18 DeBresoles..... 792
WATSON & PELTON, 53 St Sulpice..... 839

Electro-platers.

BEAUDRY NARCISSE, & FILS, 1580 Notre Dame..... 382
HENDERY & LESLIE, 134 St Peter..... 571
LAFRENIERE A. B., & CO., 1686 St Catherine..... 605
LYMBURNER & MATHEWS, 21 St David lane..... 649
RUBENSTEIN BROS., 537 Craig.....360, 780
WATSON & PELTON, 53 St Sulpice..... 839

Electrotypers.

BISHOP (THE GEORGE) ENGRAVING AND PRINTING CO. (limited), 169 St James..... 396
DOMINION TYPE FOUNDING CO., 780½ Craig..... 7
LOVELL JOSEPH B., 23 St Nicholas..... 8

Employment Agency.

AMERICAN EMPLOYMENT AGENCY, 127 St Peter..... 366

Enamelled Letters.

ALLAN THOS. H., 30 St Helen..... 365

Engineers.

BENSON A. A., representing Waterous Engine Works Co., 718 Craig..... 392
BRUSH GEORGE, 24 King..... 419
DARLING BROS., 112 Queen..... 473
LESAGE SIMON, 17 Place d'Armes hill. 640
MILLER BROS. & TOMS, 122 King..... 688
PRINGLE T., & SON, 2439 Notre Dame 752
ROBERGE & SHEPHERD, White's lane off 123 Vitré. *See facing inside back cover and*..... 770
WEIR J. & R., 25 Nazareth..... 84
YOUNG ANDREW, 768 Craig.....

English China Clay.

MACFARLANE J. DUNCAN, & CO., 180 St James 651

Engineers—Sanitary.

BEAUDRY J. A. U., 107 St James 382
LESAGE SIMON, 17 Place d'Armes hill. 640
WALBANK W. McLEA, B.A.S., P.L.S., 214 St James 835

Engineers' Supplies.

HOLDEN ALBERT, & CO., 30 St John... 575
IVES H. R., & CO., 117 Queen 584
MACHINERY SUPPLY ASSN. (THE), cor Craig and Bleury. 666
PARKES, REEKIE & CO., 692 Craig... 728
SCLATER WM., & CO., 44 Foundling... 786
TAYLOR J. & H., 16 St John 813

Engravers. *See also Wood Engravers.*

BEAUDRY NARCISSE, & FILS, 1580 Notre Dame 382
BENALLACK LITHOGRAPHING AND PRINTING CO. (THE), 6 Beaver Hall hill 388
BISHOP (THE GEO.) ENGRAVING AND PRINTING CO., 169 St James... 396
CANADA (THE) BANK NOTE ENGRAVING & PRINTING CO. (limited), 526 Craig 425, 815
DAVIDSON WM. C., & CO., 643 Craig 475
DAWSON CHAS. F., 233 St James..... 476
DAWSON G. W., 765 Craig 476
DESBARATS & CO., 73 St James 482
LAFRENIERE A. B., & CO., 1686 St Catherine 605
LEGALLEE JAS., 2429 Notre Dame..... 636
LANE WILLIAM, 663 Craig 612, 613
REINHOLD R., 112 St François Xavier.. 761
RUBENSTEIN BROTHERS, 537 Craig. 360, 780
WATERS BROS, & CO., 767 Craig..... 838

Engravers, Wood.

CANADA BANK NOTE ENGRAVING & PRINTING CO., 526 Craig... 425
WALKER J. H., 181 St James. *See inside back cover.*
WISEMAN JAS. L., 162 St James 9

Engravings, Chromos, Oil Paintings, Photographs, &c.

HEASLEY GEO. R., 2087 St Catherine.. 569
McARAN JAMES, 2090 Notre Dame..... 653
METROPOLITAN MNFG. CO., 1678 Notre Dame 684
MURPHY JOHN, 2301 St Catherine..... 708
SCOTT W., & SON., 1739 Notre Dame.. 786
VIROLLE PETER, 15 Bleury 835

Envelope Manufacturers.

BARBER & ELLIS CO., 823 Craig..... 376
CANADA PAPER CO., 578 Craig..... 426
WILSON J. C., & CO., 702 Craig..... 844

Essential Oils.

JONAS HENRI, & CO., 389 St Paul..... 588
JOSEPH JESSE, & CO., 10 DeBresoles... 589
LEFORT E., & CIE., 338 St Paul..... 636
SILVERMAN LYON, 504 St Paul..... 791
TELLIER, ROTHWELL & CO., 8 De Bresoles 814

W. H. GAMBLE'S
CITY EXPRESS
—FOR THE REMOVAL OF—
Pianos, Furniture, Safes, Baggage, &c.
Office, 690 Lagauchetiere Street,
BELL TELEPHONE 2530.
Residence, 12 Jurors Street,
Stables, 32½ St. Antoine Street,
MONTREAL.
SAFES MOVED, HOISTED AND LOWERED
Teams Furnished for Pleasure Parties.
Orders promptly attended to.
Lowest Prices in the City.

Exporters.

BRICE ALFRED J., produce, 10 St Peter 410
BRISSET AND., & FILS, 209 Commissioners 411
LEVIN B., & CO., raw furs, 491 St Paul 643
McLEA J., & R., 8 Common 663
VOGEL A., & CO., 535 St Paul 835
WARRINGTON F. H., cheese, 115 King.. 838

Express Companies.

BURNETT'S CITY EXPRESS, 14 Victoria sq 391
GAMBLE'S (W. H.), CITY EXPRESS, 690 Lagauchetière. *See above* .....
JACKSON E., furniture, 1112 Berri, Coteau St Louis 593
KING'S (PETER) CITY EXPRESS, and parcel delivery, 748 Craig 597

Fancy and Staple Dry Goods.

See Dry Goods.

Fancy Goods, Retail.

BRETON P. NAPOLEON, 1664 St Catherine 410
GRAVEL ADOLPHE, 1495 Notre Dame 553
HOLLAND GEORGE A., & SON, 1760 Notre Dame and 2385 St Catherine..... 576
McARAN JAMES, 2090 Notre Dame..... 653
MARTINEAU EDOUARD ALFRED, 2103 Notre Dame 678
MURPHY JOHN, & CO., 1781 Notre Dame 709
PALMER J., & SON., 1743 Notre Dame. 724
SHARPLEY RICE, & SONS, 225 St James 789
WATSON & PELTON, 53 St Sulpice..... 839

Fancy oods, Wholesale.

BOURGOUIN, DUCHESNEAU & CO., 301 St Paul 406
BROPHY, CAINS & CO., 421 St James. 412
CHOUILLOU C. ALFRED, agent, 12 St John 444, 445
GAULT BROS. & CO., 21 St Helen..... 536
GILMOUR J. Y., & CO., 354 St Paul... 544
HODGSON, SUMNER & CO., 347 St Paul 575
HOLLAND R. H., & CO., 340 St Paul.... 576
JONES JOHN H., & CO., 198 McGill..... 589
MARTINEAU ED. ALF., 2103 Notre Dame 678
NELSON H. A., & SONS, 59 St Peter.... 712
PALMER J., & SON., 1743 Notre Dame. 724
PATERSON J. A., & CO., 12 St Helen.. 730
REINHARDT MANUFACTURING CO., 613 Lagauchetière 761
THOURET, FITZGIBBON & CO., 140 McGill 820
TRESTER H., 298 St Paul 824

Feather Cleaners and Dyers.

BRITISH AMERICAN DYEING CO., 2435 Notre Dame 411
HODGSON CHAS., 804 Craig. 574
MONTREAL STEAM DYEING AND CLEANING WORKS, 690 Craig..... 699
SNOW WILLIAM, 1913 Notre Dame..... 796

Feather Manufacturer.

SNOW WILLIAM, 1913 Notre Dame..... 796

Feed Store.

SCOTT JAMES, & CO., 132 St Antoine... 786

Feed, Wholesale.

JACQUES C. E., 1450 Notre Dame..... 585
MANITOBA MILLING & BREWING CO., C. E. Jacques, general agent, 1450 Notre Dame 670

Felt Boots.

CANADIAN RUBBER CO., 333 St Paul. 427

Fertilizers.

VASEY THOS. E., P.O. box 1777 City; works Hochelaga 830

File and Rasp Manufacturers.

SCLATER WM., & CO., 44 Foundling... 786

Filters.

PROWSE GEO. R., 224 St James..... 754

Fire Alarm Apparatus.

CHANTELOUP E., 587 Craig 437

Fire Bricks and Fire Clay.

BAILE ANDREW, 69 McGill 374
BREMNER ALEXANDER, 50 Bleury..... 410
COHEN L., & SON., 36 Prince..... 453
COPLAND & CO., 162 St James. 460
CURRIE W. & F. P., & CO., 100 Grey Nun 469
McNALLY WM., & CO., 38 McGill..... 665
WEBSTER BROS., 11 Wellington..... 839

Fire Engine Hose.

CANADIAN RUBBER CO., rubber, 333 St Paul 427
GUTTA PERCHA & RUBBER MFG. CO. (THE), of Toronto, rubber and cotton and rubber lined, J. D. Humphreys, agent, 154 St James. *See back bone and*.....560, 561
PORTER HENRY, 434 Visitation..... 740
REDDAWAY F., & CO., linen and cotton, 57 St Francois Xavier... 760
ROBIN & SADLER, 2518 Notre Dame... 773
SCLATER WM., & CO., cotton, linen and rubber, 44 Foundling..... 786

Fire Engines.

GARDNER ROBERT, & SON, 40 Nazareth 534
LAURIE JOHN, & BRO., automatic, 1014 St Catherine 622
McINTOSH JOHN, 34 Brennan..... 661
MACHINERY SUPPLY ASSOCIATION, cor Craig and Bleury. 666

Fire Escapes.

ASPINALL & BROWN, 187 Fortification lane 371

Fire Grates & Chimney Fronts,

CHANTELOUP E., 587 Craig.....436, 437

Fire Proofing.

MONTREAL TERRA COTTA LUMBER CO., LTD., 86 St Peter..... 699

Fire Safes.—See Fire and Burglar Proof.

Fire Wood.

COHEN L., & SON., 36 Prince..... 453
DUPRE FRERES, 834 St Catherine..... 504
GRAHAM W., 440 St James. *See opp Wood Dealers*
LABRECQUE (J. O.), COUSINEAU & CIE., 83 Wolfe..... 601
O'BRIEN JOSEPH, & CO., 573 St James 718
PATENAUDE & CO., 352 Craig.. 729
ROBERTSON FARQUHAR, 65 McGill... 771
VIPOND B. L. & I., 113 Craig and 504 St Lawrence 834
WHELAN D., 247 Craig 841
WILSON JOSEPH, 186 William..... 31

Fire Works Manufacturers.

DEMERS & CO., 1658 Notre Dame. 480

Fish Curers.

GASPE FISHING COMPANY (THE), 107 St James..... 535

Fish, Fresh, Smoked, etc.

FRASER THOS., & CO., 205 Commissioners 525
GATEHOUSE HENRY, cor Beaver Hall and Dorchester 535
HATTON D., & CO., 18 Bonsecours..... 568
HUNT, BARNES & CO., 94 McGill.. 580, 581
LARRIVE, RAYMOND & CO., 1 Bonsecours fish market 620
LEONARD BROS., 24 Foundling..... 638
MORIN & CO., 107 St James..... 702
NICHOLSON & CO., 46 Victoria sq..... 713
PHELPS GEO. F., 56 Victoria sq..... 740

Fishing Tackle.

DARLING WILLIAM, & CO., nets, 30 St Sulpice 473
ROSS GEO. D., & CO., nets, 648 Craig.. 777

Flag Manufacturers.

DEMERS & CO., 1658 Notre Dame..... 480

Flavoring Extracts.

BOURGEAU & HERRON, 51 College... 405
JONAS HENRI, & CO., 389 St Paul..... 588
JOSEPH JESSE, & CO., 10 DeBresoles.. 580
SILVERMAN LYON, 504 St Paul..... 791

Florists.

BENNETT JOS., 128 St Denis..... 391
CAMPBELL COLIN, 48 Beaver Hall hill 424
DAVIDSON W. B., & SONS, 86 Victoria sq 475
McKENNA P., & SON, Cote des Neiges.. 662
MARTIN A., 2508 St Catherine 675

Flour, Grain, &c.—Wholesale.

HARTANT GHIGLIONE, manufacturer, Montée des Carmelites 10 Lyons France
JACQUES C. E., 1450 Notre Dame..... 585
LAKE OF THE WOODS MILLING CO., cor Port and Common..... 607
McPHERSON D. A., & CO., 26 William.. 666
MANITOBA MILLING AND BREWING CO., C. E. Jacques, general agent, 1450 Notre Dame..... 670
NORRIS & CARRUTHERS, 39 St Sacrament..... 716

Flour Mills.

LAKE OF THE WOODS MILLING CO. (limited), cor Port and Common..... 607

Flour Sacks.

WILSON J. C., & CO., 702 Craig 844

Folding Beds.

WARDEN & HICK, 603 St James..... 817

Foreign Goods.

COPLAND & COMPANY, 162 St James 460
MUNDERLOH & CO., 61 St Sulpice..... 708
REA DAVID, & CO., importers, 30 Hospital..... 759
SCHEYER HERMANN S., 1827 Notre Dame..... 785
THOURET, FITZGIBBON & CO., 140 McGill..... 820
VALLEE & CO., 77 St François Xavier. 829
WULFF & CO., importers, 32 St Sulpice. 850

Forwarding Agents.

ANDREWS, BELL & CO., 41 St François Xavier..... 367
ARNOTT JOHN R., 225 Wellington..... 370
BEAUVAIS ED., 7 DeBresoles..... 384
BRYSON T. MAXWELL, & CO., 413 St Paul..... 419
FINLAYSON J. A., 8 Custom House sq. 517
JAQUES G. E., & CO., 110 Common..... 585
MUNDERLOH & CO., 61 St Sulpice..... 708
PREVOST HECTOR, & CO., 30 St François Xavier..... 751
SHEDDEN CO., THE (limited), 188 St James..... 790

Founders.

BRUSH GEORGE, 24 King..... 419
CHANTELOUP E., 587 Craig..... 437
CLENDINNENG WM., & SON, 145 William..... 451
CREVIER T., & SON, St Mary's, 541 Craig..... 358
CUTHBERT & SON, 23 College..... 359
DARLING BROS., 112 Queen..... 473
DAY & DEBLOIS, 110 Ann..... 476
EAGLE FOUNDRY, Geo. Brush, prop, 24 King..... 419
IVES H. R., & CO., 117 Queen..... 584
KING WARDEN, & SON, 637 Craig..... 596
McINTOSH JOHN, & SON, 34 Brennan.. 661
MITCHELL ROBERT, & CO., brass, 672 Craig..... 692
PARKER MOSES, 19 Dalhousie..... 728

Foundry Facings and Supplies.

COHEN L., & SON, 36 Prince..... 453
PATERSON J.W., & CO., 47 Murray..... 731

Fringes, Tassels, Cords, etc.

MOULTON & CO., proprietors Montreal Fringe and Tassel works, 10 St Peter.. 706

Fruit Dealers.

BOUCHER EPHREM, 146 Bonsecours market..... 403
HART O. & E., 137 St Paul..... 567
HATTON D., & CO., 18 Bonsecours..... 568
HUNT, BARNES & CO., 94 McGill . 580, 581
LANG MANUFACTURING CO. (THE), 16 St Monique..... 612
LAPORTE, MARTIN & CIE., 2476 Notre Dame, after 1st September cor Notre Dame and Seigneurs..... 618
TESTER JAMES W., & CO., 68 McGill. 815

Furnace Builders.

CHARPENTIER THEODORE, 280 St Lawrence and 207½ St Chas. Borromée 441
CHESTER WILLIAM E., 461 Lagauchetière..... 443
CLENDINNENG WM., & SON, 145 William..... 451
CREVIER T., & SON, 541 Craig..... 358
DAY & DEBLOIS, 110 Ann..... 476
GURNEY E. & C., & CO., 385 St Paul. 560
LAVERS WM., 70 St Hypolite..... 627
LECLAIR & LAMARCHE, 1465 Notre 633
McCLARY MNFG CO. (THE), 375 St Paul..... 654
OUIMET DAVID, 48 St Lawrence..... 11
PROWSE GEO. R., 224 St James..... 754

Furnishings. See Gents' Furnishings.

Furniture.

ARCHAMBAULT J. B. W., 2429 Notre Dame..... 368
ARMSTRONG G., & CO., 30 Victoria sq 370
BEULLAC R., church, 1674 Notre Dame 395
COURTEMANCHE O., 1519 Notre Dame. *See Adv facing Contents.*
HARRIS J., & CO., Ye olde Curiositie Shoppe (antique), 2116 St Catherine... 468
LABBE GEO. H., & CO., mnfr, 453 St James..... 599

Furniture—*Continued.*

LAPOINTE FRED., mnfr, 1541 St Catherine..... 617
LORIGAN JOHN (art furniture), 1828 Notre Dame..... 647
McGARVEY OWEN, & SON, mnfrs, 1853 Notre Dame..... 660
METROPOLITAN MNFG. CO., 1678 Notre Dame..... 684
PAINCHAUD R. E., 514 Craig..... 724
PARSONS S. R., 1813 Notre Dame..... 728
PIGEON A. J., 53 St Antoine..... 744
RENAUD, KING & PATTERSON, 652 Craig..... 762
ROY & CO., 1717 St Catherine..... 779
SCOTT W., & SONS, art furniture, 1739 Notre Dame..... 786
STEEL JAMES, 1826 Notre Dame..... 806
TEES & CO., 300 St James..... 813
TOMBYLL R. N., 566 Craig..... 821

Furniture Polisher.

ELVIDGE A., & CO., 30 St Helen..... 11

Furriers, Retail.

BOURDEAU J. R., 97 St Lawrence..... 404
BRAHADI A., 1649 Notre Dame..... 408
FRANCŒUR & STE MARIE, 1499 St Catherine..... 525
HENDERSON JOHN, & CO., 229 St James..... 570
LANTHIER & CO., 1663 Notre Dame... 614
LORGE & CO., 21 St Lawrence..... 647
MURRAY WM., 2202 St Catherine..... 710
NELSON ALEX., & CO., 107 Bleury..... 711
RIEPERT & CO., 67 St Lawrence..... 768
ROBERTSON & CO., 220 St James..... 771
ROBERTSON WM., & CO., 173 St James..... 772
SAMUEL WILLIAM, 1751 Notre Dame. 783

Furriers' Sundries.

MARTIN JOHN, & CO., 457 St Paul..... 676

Furriers, Wholesale.

GNAEDINGER L., SON & CO., 90 St Peter..... 547
GREENE & SONS COMPANY, 513 St Paul..... 555
LEVIN B., & CO., 491 St Paul..... 643
MARTIN JOHN, & CO., 457 St Paul.... 676
SAMUEL WM., 1751 Notre Dame..... 783
SILVERMAN, BOULTER & CO., 495 St Paul..... 791
THOMAS WM, & CO., 501 St Paul..... 819
VOGEL A., & CO., 535 St Paul..... 835

Galvanized Iron Cornices.

CHARPENTIER THEODORE, 207½ St Charles Borromée..... 441
DRAPEAU, SAVIGNAC & CIE., 140 St Lawrence..... 497
DUCLOS F., 78a Inspector..... 11
LECLERC & LAMARCHE, 1465 Notre Dame..... 633
MONTREAL ROOFING CO., cor Latour and Busby lane. *See Adv foot lines and*..... 697
REED GEO. W., 785 Craig..... 358

Galvanized Steel Wire Fencing.

CANADA WIRE COMPANY 117 Queen 426

Game, Poultry, &c.,

NICHOLSON & CO., 46 Victoria sq..... 713

Game and Poultry Markets.

GATEHOUSE HENRY, cor Beaver Hall and Dorchester..... 535
NICHOLSON & CO., 46 Victoria sq..... 713
PHELPS GEO. F., 56 Victoria sq..... 740

Gas Fitters.—See Plumbers and Gasfitters.

Gas Fixtures.

CHANTELOUP E., 587 Craig..... 437
MARTIN C. A., & CO., electric, 765 Craig..... 677
MITCHELL ROBERT, & CO., 672 Craig 692

Gas Globes.—See Door Lights and Gas Globes.

Gas Lustres, Casaliers.

CASSIDY JOHN L., & CO., 339 St Paul 432
CHANTELOUP, E., 587 Craig.....436, 437
SHARPLEY RICE, & SONS, 225 St James..... 789

Gas Works.

DE LA VALLEE POUSSIN E. L., Montreal, P.O. Box 1889..... 478

Gasoline.

BREMNER ALEXANDER, 50 Bleury.... 410
BUSHNELL & CO., 160 McGill..... 421
MARTIN JOHN, 25 St Antoine..... 676

Gelatine Manufacturers.

FOX ALBERT, Cote St Paul..... 524
JONAS HENRI, & CO., 389 St Paul..... 588
JOSEPH JESSE, & CO., 10 DeBresoles 589
TELLIER, ROTHWELL & CO., 8 DeBresoles..... 814

General Merchants.

CURRIE W. & F. P., & CO., 100 Grey Nun..... 469
McLEA J. & R., 8 Common..... 663
ROSS BROS. & CO., 8 Grey Nun..... 776
THOMPSON B. & S. H., & CO., 26 St Sulpice..... 819
TORRANCE DAVID, & CO., 8 Hospital 821
WALKER J. R., 15 Common..... 836
WINDSOR JOHN, 157 Logan..... 846
WINN & HOLLAND, 49 St François Xav 846

Gents' Furnishings, Retail.

BROWN GEO., & SONS, 23 Bleury..... 414
BROWN & STEEL, 221 St James..... 415
GAGNON D., & CO., 163 St Lawrence. 531
GIBB & CO., 148 St James..... 543
MONTREAL STEAM LAUNDRY, 21 St Antoine..... 699
PHELAN M., 1941 Notre Dame..... 741
TESSIER, 1697 Notre Dame..... 814

Gents' Furnishings, Wholesale.

GREENE & SONS CO., 513 St Paul..... 555
TOOKE BROS., 520 St Paul..... 821

Gilder, Book Edge and Bevelled Card.

LEVEILLE EDOUARD, 30 St James..... 642

Gilders.

BEAULIEU D. A., 1986 St Catherine... 383
DeZOUCHE GEORGE C., & SONS, 1735 Notre Dame 488
LYMBURNER & MATTHEWS, metal, 21 St David lane 649
MILLER H. A., 1996 St Catherine..... 688
MURPHY JOHN, 2301 St Catherine..... 708
ROBY J. ALPH., 119 St Dominique..... 773
RUBENSTEIN BROS., 537 Craig..... 360, 780
VIROLLE PETER, 15 Bleury 835

Ginger Ale and Cider Mnfrs.

ALLAN ROBERT, 620 Dorchester..... 365
BLACKWOOD R., & CO., 35a St Antoine 398
CHRISTIN JOSEPH, & CIE., 149 Sanguinet 447
COOPER ARTHUR, 79 Papineau road.. 458
GURD CHARLES, & CO., 43 Jurors..... 559
ROBILLARD C., & CO., 27 St André ... 772
VICTORIA BOTTLING CO., 20 St Dizier 833

Ginger Beer Manufacturers.

ALLAN ROBERT, 620 Dorchester..... 365
CHRISTIN JOS., & CIE., 149 Sanguinet. 447
COOPER ARTHUR, 79 Papineau road... 458
ROBILLARD C., & CO., 27 St André.... 772
TIMMONS & CO, 306 Craig 820

Glass Benders.

DOMINION GLASS BENDING WORKS, 356 Hypolite. 729

Glass Etchers.

GRIMSON G. & J. E., 411 St James..... 557

Glass Gilding.

BEAULIEU D. A., 1986 St Catherine..... 383
LAVOIE O. M., 1631 Notre Dame..... 628

Glass Plate.

MONGENAIS, BOIVIN & CO., 338 St Paul 695

Glass Signs.

ALLAN THOS. H., 30 St Helen..... 365
BEAULIEU D. A., 1986 St Catherine... 383
GRIMSON G. & J. E., 411 St James..... 557
HICKS S. N., & CO., 201 St James..... 573

Glass Silverers.

CANADA GLASS SILVERING AND BEVELLING CO., 623 Lagauchetière 426

Glass Stainers.

GRIMSON G. & J. E., 411 St James..... 557
BEAULIEU D. A., 1986 St Catherine... 383

Glue Manufacturers.

FOX ALBERT, Cote St Paul..... 524
FOX THOS. M., 370 Visitation..... 524
STUART E. J., & CO., 396 Visitation... 799

Glue—Wholesale.

HILL & FORBES, 327 St James..... 573
JAMIESON R. C., & CO., 13 St John... 359
TELLIER, ROTHWELL & CO., 8 DeBresoles 814

Gold and Rolled Plate Stock Manufacturers.

DOMINION ROLLED PLATE CO., The, 125 Vitré 491

Gold, Silver and Metal Leaf.

JAMIESON R. C., & CO., 13 St John..... 359
TELLIER, ROTHWELL & CO., 8 DeBresoles 814
THOMPSON B. & S. H., & CO., 26 St Sulpice 819
WULFF & CO., 32 St Sulpice..... 850

Grain Bags.

SONNE THOMAS, 187 Commissioners... 799

Grain & Hay Dealers.

SCOTT JAMES, & CO., 132 St Antoine 786

Granite Works.

CINTRAT A. R., 36 Windsor..... 447
CUNNINGHAM BROS, 91 Bleury..... 468
EARL EDWARD, & CO., 69 Bleury..... 507
FORSYTH R., 130 Bleury 522
MACDONELL CHAS. A., 59 St Alexander..... 650
McNEIL J. W., 205 Mountain 665

Gravel Roofing.

BISSON FRANCOIS, 41½ St Constant. 8
MONTREAL ROOFING CO., cor Latour and Busby lane. *See foot lines and* 695
REED GEO. W., 783 Craig 358
NICHOLSON D, & CO., 41 St Antoine.. 713

Grinders.

ROBERGE & SHEPHERD, machine knives, White's lane off 123 Vitré. *See facing inside back cover and*.. 770

Grocers—Retail.

DUFRESNE & MONGENAIS, 1621 Notre Dame..... 501
LEVESQUE & PICHETTE, 2064 St Catherine 642
MOODIE, GRAHAM & CO., 2567 St Catherine..... 700

Grocers,—Wholesale.

CAVERHILL, ROSE, HUGHES, & CO., 309 Commissioners 827
CHAPUT L., FILS & CIE., 2 DeBresoles 438
CHILDS GEORGE, & CO., 22 St François Xavier..... 443
CUSSON ALEXIS, & FILS, 210 St Paul 469
DUFRESNE & MONGENAIS, 1621 Notre Dame..... 501
HUDON, HEBERT & CIE., 304 St Paul.. 579
KINLOCH, LINDSAY & CO., 80 St Peter 596
LACAILLE CHARLES, & CIE., 329 St Paul 601
LAPORTE, MARTIN & CIE., 2476 Notre Dame, after 1st September cor Notre Dame and Seigneurs..... 618

Grocers Wholesale.—*Continued*

LOCKERBY BROS., cor St Peter and St Sacrament 645
MATHEWSON J. A., & CO., 202 McGill 679
QUINTAL N., & FILS, 272 St Paul..... 756
VALLEE & CO., 77 St Frs. Xavier..... 829

Grocers' Sundries.

HATTON D., & CO., 18 Bonsecours 568
JOSEPH JESSE, & CO., 10 DeBresoles.. 589
SILVERMAN LYON, 504 St Paul..... 791

Guarantee Company.

GUARANTEE CO. OF NORTH AMERICA, 157 St James 2

Hair and Fibre Openers.

CANADA FIBRE CO. (THE), 582 William 425

Hairdresser and Hair Goods.

GRAVEL ADOLPHE, 1495 Notre Dame 553

Hardware—Retail.

CAVANAGH EDWARD, 2547 Notre Dame 433
COURTEMANCHE O., 1519 Notre Dame *See opp. Contents*
DENIS J. A., 236 St Lawrence 481
DENIS L. N., 299½ St Lawrence 481
DRYSDALE D., 645 Craig 498
FRAPPIER A., & CO., 537b Craig..... 525
LEPAGE GERMAIN, 1467 Notre Dame 639
MARTINEAU FRS, 1381 St Catherine... 678
OUIMET DAVID, 48 St Lawrence..... 11
PALLASCIO A., 390 St James..... 724
PICHE, TISDALE & CO. 253 St Paul... 742
PROWSE GEORGE R., 224 St James.... 754
ROLLIN O., & CO., 1544 St Catherine ... 775
ROY FRERES (shelf), 167 St Lawrence.. 779
THIVIERGE B., 2527 Notre Dame 13
WALKER JAMES, & CO., 234 St James and 543 Craig..... 836

Hardware—Wholesale.

CAVANAGH EDWARD, 2547 Notre Dame 433
CAVERHILL, LEARMONT & CO., 89 St Peter 433
CHANTELOUP E., 587 Craig..... 437
CHOUILLOU C. ALFRED, agent, 12 St John 445
COGHLIN BERNARD J., 364 St Paul .. 453
CRATHERN & CAVERHILL, 89 St Peter..... 466
DARLING WILLIAM, & CO., 30 St Sulpice 473
HEUSER E., & CO., 22 Lemoine..... 572
HUTTON JAMES, & CO., agents Birmingham and Sheffield, 17 St Helen..... 582
IVES H. R., & CO., 117 Queen..... 584
LETOURNEAU JEAN, 209 St Paul..... 641
PARKES, REEKIE & CO., 692 Craig 728
PICHE, TISDALE & CO., 253 St Paul... 742
ROLLAND & BRO., 442 St James..... 775
THOMPSON B. & S H., & CO., 26 St Sulpice..... 819

Harness Makers.—See Saddlers and Harness Makers.

Harness Trimmings.—See Carriage and Harness Trimmings.

Hat and Cap Blocks.

TOURANGEAU NAP., 716 Craig..... 822

Hatters and Furriers—Retail.

BOURDEAU J. R., 97 St Lawrence..... 404
BRAHADI A., 1649 Notre Dame..... 408
FRANCŒUR & STE MARIE, 1499 St Catherine..... 525
HENDERSON JOHN, & CO., 229 St James 570
LANTHIER & CO., 1663 Notre Dame..... 614
LORGE & CO., 21 St Lawrence..... 647
MURRAY WM., 2202 St Catherine..... 710
NELSON ALEX., & CO., 107 Bleury..... 711
PHELAN M., 1941 Notre Dame..... 740
RIEPERT & CO., 67 St Lawrence..... 768
ROBERTSON & CO., 220 St James..... 771
ROBERTSON WM., & CO., 173 St James 772
SAMUEL WILLIAM, 1751 Notre Dame... 783

Hatters and Furriers,—Wholesale.

GNAEDINGER L., SON & CO., 90 St Peter 547
GREENE & SONS CO., 513 St Paul..... 555
LEVIN B., & Co.; 491 St Paul..... 643
NELSON ALEX., & CO., 107 Bleury..... 712
ROBERTSON WM., & CO., 173 St James 773
SAMUEL WILLIAM, 1751 Notre Dame.. 781
SILVERMAN, BOULTER & CO., 495 St Paul 791

Heating Apparatus.

BELLISLE CHAS., 18 Roy lane..... 13
BLOUIN, DESFORGES & LATOURELLE, 520½ Craig. *See Adv foot lines in Alphabetical Directory and*..... 399
CHANTELOUP E., 587 Craig... ..... 436, 437
CHARPENTIER THEODORE, 207½ St Charles Borromée..... 441
CREVIER T., & SON, 541 Craig..... 358
DAY & DEBLOIS, 110 Ann..... 476
DRAPEAU, SAVIGNAC & CIE., 140 St Lawrence..... 499
GILBERT OCTAVE, 503 Craig... 542
GURNEY E. & C., & CO., 385 St Paul... 560
HUGHES & STEPHENSON, 747 Craig... 580
KING ROBT. W., & CO., 63 King..... 596
LECLERC & LAMARCHE, 1465 Notre Dame 633
MACKAY ALEX., 8 Beaver Hall hill 852
McCRAE & WATSON, 796 Dorchester 657
OUIMET DAVID, 48 St Lawrence..... 11
PELLETIER & BROSSEAU, 106 St Louis..... 734
PROWSE GEORGE R., 224 St James..... 754

Hides and Leather.

PORTER HENRY, 434 Visitation 749
STEVENSON J. ALEX., 20 Lemoine..... 807

Hollowware.

CLENDINNENG WM., & SON, 145 William..... 451
GURNEY E. & C., & CO., 385 St Paul... 560

Homœopathic Physician.

FULTON J. H., M.D., C.M., D.M., 2444 St Catherine..... 527
HOMŒOPATHIC PHYSICIAN, 2444 St Catherine..... 577

Horse and Carriage Depository.

FRASER D. H. & W. H., 320 St James... 525

Horse and Cattle Medicines.

CHOUILLOU C. ALFRED, agent, 12 St John..... 445

Horse Nails.

PECK, BENNY & CO., 391 St Paul..... 733

Horseshoers and Farriers.

RICHER L. D., 94 St Andrew, Point St Charles..... 12

Hose and Packing.

GUTTA PERCHA AND RUBBER MNFG CO., OF TORONTO (THE), J. D. Humphreys, agent, 154 St James. *See Adv backbone and*..... .....560, 561

Hotels.

RIENDEAU JOS., 58 Jacques Cartier sq. 767
WINDSOR, Dominion sq..... 846

House Furnishings.

ARCHAMBAULT J. B. W., 2429 Notre Dame..... 368
CAVANAGH EDWARD, 2547 Notre Dame 433
DRAPEAU, SAVIGNAC & CO., 140 St Lawrence..... 496
DRYSDALE D., 645 Craig..... 498
DUCLOS F., 463 St James..... 11
LEPAGE GERMAIN, 1467 Notre Dame.. 639
METROPOLITAN MANFG. CO., 1678 Notre Dame..... 684
NESS T. W., electrical, 644 Craig..... 712
PALLASCIO A., 390 St James..... 724
PROWSE GEORGE R., 224 St James.... 754
ROY FRERES, 167 St Lawrence..... 779
YON GEORGE, 1888 St Catherine..... 11

House Painters.—See Painters, House, Sign and Ornamental.

Hydraulic Engineer.

WALBANK W. McLEA, B.A.S.C., P.L.S., 214 St James. 835

Hydropathic Establishments.

MACBEAN DAVID, B.A., M.D., 140 St Monique..... 650
TURKISH BATHS INSTITUTE, 140 St Monique.....6, 826

Ice Dealers, Retail.

CHRISTIN JOSEPH, & CIE., 149 Sanguinet..... 447
DONNELLY DANIEL, 61 Murray..... 492
FORTIN LOUIS, 3158 Notre Dame..... 523
SMITH & CO., 461 William..... 794

Ice Dealers, Wholesale.

CHRISTIN JOSEPH, & CIE., 149 Sanguinet..... 447
DONNELLY DANIEL, 61 Murray..... 492
FORTIN LOUIS, 3158 Notre Dame..... 523
SMITH & CO., 461 William..... 794

Importers.

ARCAND BROS., fancy and staple dry goods, 111 St Lawrence..... 368
BAILE ANDREW, coal and coke, 69 McGill..... 374
BOUCHER EPHREM, fruits, 146 Bonsecours market..... 403
BOURGEAU & HERRON, coffees, &c., 51 College..... 405
BOURGOUIN, DUCHESNEAU & CO., dry goods, 301 St Paul..... 406
BREMNER ALEXANDER, drain pipes, cement, &c., 50 Bleury..... 410
BRISSET AND., & FILS, 209 Commissioners..... 411
BROPHY, CAINS, & CO., 421 St James. 412
BROWN JAMES & SON, 775 Craig..... 414
BROWN R. H., teas and coffees, 25 Hospital 415
CADIEUX & DEROME, French books, 1603 Notre Dame..... 422
CAMERON, CURRIE, & CO., calendars, show cards and advertising specialties, 442 St Paul..... 424
CAMPBELL KENNETH, & CO., drugs, 603 Craig..... 425
CANADA GLASS SILVERING AND BEVELLING CO., British and Foreign plate glass, 623 Lagauchetiere..... 426
CANADA JUTE CO. (Limited), The, plain and striped hessians, twines, &c., 17 St Martin..... 426
CANADIAN SUBSCRIPTION AND PUBLISHING CO., 821 Craig..... 427
CARSLEY'S, dry goods, embroideries, 1765 Notre Dame..... 431
CASSIDY JOHN L., & CO., china, glass, earthenware, plated goods, lamps, gasaliers, &c., 339 St Paul..... 432
CAVANAGH EDWARD, hardware, 2547 Notre Dame..... 433
CAVERHILL, LEARMONT & CO., shelf hardware, 89 St Peter..... 433
CAVERHILL, ROSE, HUGHES & CO., groceries, &c., 309 Commissioners 827
CHAPMAN HENRY, & CO., 22 St John 438
CHILDS GEORGE, & CO., 20 St Francois Xavier..... 443
CHISHOLM C. J., iron, steel, metals, &c., 11 Hospital..... 444
CHOUILLOU C. ALFRED, general agent French goods, 12 St John..... 445
CINTRAT A. R., monuments, 36 Windsor..... 447
CLARK JAS. T., dry goods, 210 St James..... 449
COGHLIN BERNARD J., steel and iron railway supplies, 364 St Paul..... 453
COLE F. R., & CO., lamps and lamp fixtures, 1792 Notre Dame and 2392 St Catherine..... 453
COOKE J. W., & CO., upholsterers' supplies, curtains and coverings, 59 St Sulpice 458
COTTINGHAM WALTER H., & CO., artists' materials, window glass, bronze powders, &c., 56 St Peter..... 462

Importers—*Continued.*

CRATHERN & CAVERHILL, metals and heavy hardware, 89 St Peter..... 466
CUNNINGHAM BROS., marble and granite, 91 Bleury..... 468
CURRIE W. & F. P., & CO., drain pipes, vent linings, cements, &c., 100 Grey Nun..... 469
CUSSON ALEXIS, & FILS, groceries, wines, &c., 210 St Paul..... 469
DARLING WILLIAM, & CO., metals and hardware, 30 St Sulpice..... 473
DAVIS & LAWRENCE CO.,proprietary medicines, perfumery, &c., 356 St Antoine 475
DAWSON CHAS. F., books, 233 St James 476
DELAUNAY ERNEST, dry goods, 25 St Helen..... 478
DESAULNIERS FRERES & CO., church ornaments, &c , 1617 Notre Dame..... 482
DEZOUCHE GEORGE C., & SONS, paper-hangings, decorations and window shades, 1735 Notre Dame..... 488
DODS P. D., & CO., plate enamelled window glass, 146 Gill..... 489
DOUGALL & LAWTON, 461 St Paul ... 493
DOYLE J. E., & CO., capsules and corks, 434 St James..... 494
DRYSDALE WM., & CO., books, 232 St James 498
DUCLOS JOS., & CO., woollens and tailors' trimmings, 67 St James..... 500
DUFRESNE & MONGENAIS, wines and cigars, 1621 Notre Dame 501
DUPUY & CO., seeds, 38 Jacques Cartier sq..... 505
DYER W. A., & CO., perfumery, &c., 14 Phillips sq..... 506
EAVES ALFRED, watches, &c., 1679 Notre Dame..... 507
EAVES EDMOND, watches, &c., 185 St James 507
EAVES WILLIAM, watches, clocks, jewellery, &c., 1743 Notre Dame..... 507
EVANS & SONS (limited), drugs, 37 St Jean Baptiste..... 512
EVANS WILLIAM, garden and flower seeds, 87 McGill..... 512
EWING WILLIAM, & CO., garden and flower seeds, 142 McGill..... 512
FARRELL WM., wines and spirits, 420 St Paul 514
FERGUSSON, ALEXANDER & CO., paints, &c., 14 College. *See Adv opp Paints, Oils, &c., Wholesale, and* 515
FISHER M., SONS & CO., woollens, and tailors' trimmings, 27 Victoria sq..... 518
FORSYTH R., marble and granite, 130 Bleury 522
FORTIER JOSEPH, stationery, 254 St James..... 522
FOSBRE MRS. J. F., bonnets and hats, 2072 Notre Dame..... 523
FOWLER JAMES, cutlery, 639 Craig.... 524
FRANCŒUR & STE MARIE, 1499 St Catherine 525
FRAPPIER A., & CO., 537b Craig..... 525
FRECHON & CIE., statuary, &c., 1645 Notre Dame..... 526
GAULT BROTHERS & CO., dry goods, woollens, &c., 21 St Helen 536
GILMOUR J. Y., & CO., fancy goods, 354 St Paul..... 544
GOODYEAR RUBBER COMPANY OF CANADA, rubber goods, 15 Victoria sq 549
GREENSHIELDS S., SONS & CO., dry goods, 17 Victoria sq 555
GROTHE T. A., jewellery and watches, 95½ St Lawrence 557
HARDY ED., 1615 Notre Dame 555
HART O. & E., fruits, 137 St Paul..... 567
HARTT GEO. F., coal, 222 St James..... 567
HATTON D., & CO., fish, canned goods, fruit, &c., 18 Bonsecours..... 568
HENDERSON JOHN, & CO., hats and furs, 229 St James 570
HEUSER E., & CO., hardware, 22 Lemoine..... 572
HILL & FORBES, paints and oils, 327 St James..... 573
HODGSON, SUMNER & CO., small wares, dry goods and fancy goods, 347 St Paul..... 575
HOLDEN ALBERT, & CO.,iron and steel rails, 30 St John..... 575
HOLLAND GEO. A., & SON, paper hangings, fancy goods, &c., 1758 Notre Dame 576
HOLLAND GEO. H., band instruments, 1760 Notre Dame..... 576
HOLLAND R. HENRY, & CO., fancy goods, &c., 340 St Paul..... 576
HUA, RICHARDSON & CO., foreign leather, 489 St Paul..... 579
HUDON, HEBERT & CIE., groceries, 304 St Paul..... 579
HUNT, BARNES & CO., fish and oysters, 94 McGill 580, 581
HUTTON JAMES, & CO., iron, steel, &c., 17 St Helen..... 582
IRWIN E., & CO., millinery, laces and fancy goods, 1648 Notre Dame..... 583
JOSEPH JESSE, & CO., French wines, liquors and canned goods, 10 DeBresoles 589
JONES JOHN H., & CO., watches, clocks, jewellery and fancy goods, 198 McGill..... 589
JORDAN & LOCKER, china, glass and earthenware, tiles, grates, wood mantels, &c., 1749 Notre Dame..... 589
JONAS HENRI, & CO., 389 St Paul..... 588
KERRY, WATSON & CO., druggists, 351 St Paul 594
KINLOCH, LINDSAY & CO., grocers, 80 St Peter 596
LABBE GEO. H., & CO., furniture and rattan goods, 453 St James..... 599
LACAILLE CHAS., & CIE., wines, 329 St Paul..... 601
LA LIBRAIRIE FRANCAISE, French books, etc., 134 St Lawrence..... 607
LAMALICE P. E., & CO., buttons and fancy dry goods, 366 St Paul..... 608
LAPORTE, MARTIN & CIE., teas, wines, liquors, fruits, &c., 2476 Notre Dame, after 1st September cor Notre Dame and Seigneurs..... 618
LAURENT, LAFORCE & BOURDEAU, pianos and organs, 1637 Notre Dame.. 622
LANG MNF'G.CO., foreign and domestic fruits, 16 St Monique..... 612
LEFORT E., & CIE., 338 St Paul 636
LETOURNEUX JEAN, hardware, ironware, cutlery, paints, &c., 259 St Paul 641
LEVIN B., & CO., furs, hats and caps 491 and 493 St Paul..... 643

Importers.—*Continued.*

LOCKERBY BROS., grocers, cor St Peter and St Sacrament..... 645
LYMAN, KNOX & CO., 374 St Paul..... 649
LYMAN, SONS & CO., drugs, 380 St Paul 649
MACDONELL CHAS. A., marble, &c., 59 St Alexander..... 650
MACFARLANE J. DUNCAN, & CO., paper mill supplies, 180 St James..... 651
McARTHUR & CO., paints and oils, 1807 Notre Dame..... 653
McARTHUR, CORNEILLE & CO., English and Belgian window glass, 310 St Paul..... 653
McKENZIE M., & CO., marine stores, ship chandlery, &c., 4 and 6 Grey Nun 662
McLEA J. & R., 8 Common..... 663
McNALLY WM., & CO., drain pipes, 50 McGill..... 665
MACHINERY SUPPLY ASSN., machinery, cor Craig and Bleury..... 666
MARIOTTI C., marble monuments, 13 Beaver Hall hill..... 672
MARKUM JOHN, stoves, 35 St Antoine 672
MARTINEAU ED. ALF., fancy goods, 2103 Notre Dame..... 678
MATHEWSON J. A., & CO., teas and groceries, 202 McGill..... 679
MAY THOMAS, & CO., straw goods and fancy dry goods, 240 McGill..... 680
METROPOLITAN MFG. CO., clocks and rugs, 1678 Notre Dame..... 684
MICHAELS NATHAN, cigars and general tobacconists' goods, 208 St James, 233 McGill and 2317 St Catherine..... 687
MILLARD HENRY R., watch and clock materials, 146 St James..... 688
MINTO WM., & CO., linen goods, 10 St Helen..... 692
MONGENAIS, BOIVIN & CO., wines, liquors and plate glass, 338 St Paul 695
MONTREAL PAPER MILLS CO., paper straw board, &c., 588 Craig..... 697
MOODIE, GRAHAM & CO., wines, &c., 2567 St Catherine..... 700
MORRISON T. A., & CO., 185 St James.. 706
MUNDERLOH & CO., German and Belgian goods, 61 St Sulpice..... 708
MURPHY JOHN, & CO., dry goods, 1781 Notre Dame..... 709
MURRAY WM., hats and furs, 2202 St Catherine..... 710
NELSON ALEX., & CO., hats, furs and umbrellas, 107 Bleury..... 711
NELSON H. A., & SONS, fancy goods 59 St Peter..... 712
NIGHTINGALE D., billiard and pool tables, 1742 Notre Dame..... 713
NICHOLSON & CO. fish, oysters, poultry, game, &c., 46 Victoria sq..... 713
PALLASCIO A., builders' and cabinetmakers' hardware, 390 St James..... 724
PALMER J., & SON, druggists' sundries and fancy goods, 1743 Notre Dame..... 724
PATERSON JOHN A., & CO., dry goods, 12 St Helen..... 730
PERIARD A., law books, 23 St James... 736
PHELAN M., gents' furnishings, 1941 Notre Dame..... 741
PHELPS GEO. F., oysters, fish, poultry, &c., 56 Victoria sq..... 740
PICHÉ, TISDALE & CO., hardware, paints, glass, &c., 253 St Paul..... 742
POTTER WM. E., & CO., paints, oils, &c., 26 St Philip..... 749
PRATTE L. E. N., American, European and Canadian pianos and organs, 1676 Notre Dame..... 750
PROWSE GEORGE R., house furnishing hardware, &c., 224 St James..... 754
QUINTAL N., & FILS, wines, liquors, groceries, &c., 272 St Paul..... 756
RACINE A., & CO., 334 St Paul..... 757
RAMSAY A., & SON, window glass, &c., 37 Recollet..... 758
REA DAVID, & CO., foreign manufactures, 30 Hospital..... 759
REINHARDT MNFG. CO., fancy goods and druggists' sundries, 613 Lagauchetière..... 761
ROBERTSON & CO., English and American hats, 220 St James..... 771
ROBERTSON FARQUHAR, coal and wood, 65 McGill..... 771
ROBERTSON, LINTON & CO., dry goods, woollens, &c., cor Lemoine and St Helen..... 772
ROBERTSON WM., & CO., 173 St James. 772
SAMUEL WILLIAM, hats, 1751 Notre Dame..... 783
SCHEYER HERMANN S., 1827 Notre Dame..... 785
SCHWOB BROTHERS, watches, 1685 Notre Dame..... 785
SHARPLEY RICE, & SONS, silver-ware, 225 St James..... 789
SILVERMAN, BOULTER & CO., 495 St Paul..... 791
TELLIER, ROTHWELL & CO., colors, bronze powders, 8 DeBresoles..... 814
TESTER JAMES W., & CO., fruits and confectionery, 68 McGill..... 815
THIBAUDEAU BROTHERS & CO., dry goods, 332 St Paul..... 817
THOMAS WM., & CO., furs and skins, 501 St Paul..... 819
THOURET, FITZGIBBON & CO., competent buyers for any article in the German trade, 140 McGill..... 820
TORRANCE DAVID, & CO., teas, 8 Hospital..... 821
TRUDEL & DEMERS, French books, &c., 1611 Notre Dame..... 825
VICTORIA BOTTLING CO., wines, liquors, &c., 20 St Dizier..... 833
WALKER J. R., paper stock and woollen rags, 15 Common..... 836
WALKER JAMES, & CO., builders' and cabinetmakers' hardware, 234 St James and 543 Craig..... 836
VOGEL A., & CO., furs and skins, 535 St Paul..... 835
WATSON & PELTON, electroplate and fancy goods, 53 St Sulpice..... 839
WEBSTER BROS., cements, plaster, bricks, drain pipes and fire clay, 80 Grey Nun and 11 Wellington..... 839
WILEY A. T., & CO., crockery, china, 1803 Notre Dame..... 842
WILSON JAMES, jun., 67 Common..... 844
WILSON J. C., & CO., twines, stationery, &c., 700 Craig..... 844
WULFF & CO., foreign goods, 32 St Sulpice..... 850

Indemnity Company.

KEY INDEMNITY CO., 654 Craig..... 595

Ink Manufacturers.

BAYLIS MANUFACTURING CO., printing, 16 Nazareth..... 359

Indian Goods.

DEMERS & CO., 1658 Notre Dame..... 480

Insulated Electric Wire Manufacturers. *See Electric Wire Manufacturers.*

Insurance Agents.

ALEXANDER JOHN R., M.D., Ætna Life Insurance Co., 126 St James..... 364
BELLEAU & BAMFORD, Lancashire Insurance Co. of Manchester, Eng., 45 St John..... 388
BOULT LOUIS H., National Assurance Co. of Ireland, 79 St François Xavier.. 371
COWLEY E. A., manager United States Life Ins. Co., 180 St James..... 465
DAVIDSON THOMAS, North British and Mercantile Fire and Life Ins. Co., 78 St François Xavier..... 716
DENHOLM GEORGE, Guardian Fire and Life Assurance Co., 42 St Sacrament..... 557
DENNE DAVID, Marine, Fire and Life, 100 St François Xavier..... 481
DROLET & ALARIE, 20 St James..... 496
DROLET M. J. E., Royal Canadian Fire & Marine Insurance Co., 157 St James. 496
EVANS & McGREGOR, Commercial Union Assurance Co. of London, Eng., 1731 Notre Dame. *See Adv inside back cover and*..... 454
GRIER J. W., & MUDGE, 1725 Notre Dame 556
HART GERALD E., Phœnix Fire Insurance Co. of Hartford, 114 St James. *See Adv foot lines and*..... 740
HEATON E. PERCIVAL, Citizens' Insurance Co., Fire and Accident, 181 St James..... 448
JOHNSON C. R. G., general agent Agricultural Fire Insurance Co. of Watertown, N. Y., Scottish Provincial Assurance Co., Eastern Assurance Co. of Canada, 42 St John..... 587
JOHNSTON H. J., Confederation Life Association of Canada, 207 St James. *See Adv outside back cover and*.....455, 588
JOSEPH WALTER I., manager Montreal office Union Mutual Life Insurance Co., of Portland, Maine, 30 St François Xavier.....14, 589
KAVANAGH WALTER, British America Assurance Co., Connecticut Fire Insurance Co. of Hartford, Conn., Scottish Union and National Ins. Co. of Edinburgh, 117 St Frs., Xavier. 411, 786
KENNEDY J., manager Fire Insurance Association of London, Eng., Ltd..... 517
LAURIN & SMITH, chief agents Phœnix Fire Insurance Co. of Hartford, Conn., for city and island of Montreal, 114 St James. *See Adv foot lines and* 624, 625
LILLY E. A., manager London Assurance Corporation, 1762 Notre Dame.... 646
MACAULAY R., managing director Sun Life Assurance Co. of Canada, 1766 Notre Dame..... 810
McELLIGOTT THOS., city agent Eastern and Agricultural Fire Ins. Cos., 42 St John..... 659
McHENRY GEO. H., manager Royal Canadian Ins. Co., 157 St James..... 780
MARLING J. W., Canada Life Assurance Co., 186 St James.....426, 673
MEILLEUR A. A., Fire Insurance Association of London, England, 47 St François Xavier 682
MERCIER J. A., Fire, Life and Accident, 76 St Gabriel..... 683
MORRIS JOHN, 126 St James..... 704
MUDGE HENRY J., Queen Insurance Co., of Liverpool and London, 1759 Notre Dame..... 754
PATERSON & SON, Phœnix Fire Insurance Co., of London, 35 St François Xavier 742, 743
PICARD NAP., Commercial Union Assurance Company, limited, 1731 Notre Dame..... 742
RAMSAY W. M., Standard Insurance Co., 157 St James..... 3
SELBY, ROLLAND & LYMAN, managers for Province of Quebec of The Manufacturers Accident Ins. Co., 162 St James..... 671
SIMMS ROBERT, & CO., Guardian Fire and Life Assurance Co., 43 St Sacrament 557
SIMPSON J. CRADOCK, & CO., 181 St James..... 792
SMITH G. F. C., Liverpool and London and Globe Insurance Co., 16 Place d'Armes. *See Adv outside front cover and*..... 795
TAYLOR BROS., Caledonian Insurance Co. of Edinburgh. *See Adv outside back cover.*
TAYLOR EDWARD T., 41 St François Xavier..... 812
THEORET J. V., London and Lancashire, Ætna and Hartford Fire, Equitable and New York Life and Travelers Accident Insurance companies, 349 Delisle, St Cunegonde..... 816
THOMAS R. K., 30 St John..... 818
THORNING OTTO, Marine, 32 St Sulpice..... 820
WARD HENRY, & CO., special agents Lancashire Ins. Co., 260 St James. *See Adv lines outside front cover and*..... 837
WOOD & EVANS, Hartford Fire Insurance Co. of Hartford, Conn., and Ætna Fire Insurance Co., London, and Lancashire Fire Ins. Co., 1776 Notre Dame. *See Adv inside back cover and*.....362, 567, 848

Insurance Offices — Accident.

ACCIDENT INSURANCE CO., of North America, Edward Rawlings, manager, 157 St James. *See Adv inside front cover.*
CITIZENS INSURANCE CO., of Canada, Gerald E. Hart, gen manager, 181 St James..... 448
MANUFACTURERS ACCIDENT INSURANCE CO. (THE), Selby, Rolland & Lyman, managers for Province of Quebec, 162 St James..... 671
MANUFACTURERS LIFE AND ACCIDENT INSURANCE CO., 162 St James..... 671

Insurance—Offices—Accident—*Continued.*

SUN LIFE ASSURANCE CO., of Canada, R. Macaulay, managing director, 1766 Notre Dame..... 810

Insurance Office—Boiler Inspection.

BOILER INSPECTION AND INS. CO., of Canada, J. W. Grier, agent, 1725 Notre Dame..... 400

Insurance Offices—Fire.

ÆTNA FIRE INSURANCE CO. of Hartford, Conn., Wood & Evans, agts, 1776 Notre Dame. *See Adv inside back cover and*..... 362, 848

AGRICULTURAL FIRE INSURANCE CO., of Watertown, N. Y., C. R. G. Johnson, general agent, 42 St John. 587

ATLAS ASSURANCE CO., of London, Eng., Murphy & Boult, joint managers; Louis H. Boult, branch manager, 79 St François Xavier..... 371

BRITISH AMERICA ASSURANCE CO, Walter Kavanagh, resident agent, 117 St François Xavier..... 411

CALEDONIAN INSURANCE CO., of Edinburgh, Taylor Bros., agents, 45 St François Xavier. *See Adv outside back cover*

CITIZENS' INSURANCE CO., of Canada, E. Percival Heaton, general manager, 181 St James..... 448

COMMERCIAL UNION ASSURANCE CO. of London, England, Evans & McGregor, general agents, 1731 Notre Dame. *See Adv inside back cover and* 454

FIRE INSURANCE ASSOCIATION OF LONDON, ENGLAND (limited), J. Kennedy, gen manager, 47 St François Xavier..... 517

GUARDIAN FIRE AND LIFE ASSURANCE CO., Robert Simms & Co. and George Denholm, general agents, 43 St Sacrament..... 557

HARTFORD FIRE INSURANCE CO., of Hartford, Conn., Wood & Evans, agts, 1776 Notre Dame. *See Adv inside back cover and*..... 567, 848

IMPERIAL FIRE INSURANCE CO. of London, England, W. H. Rintoul, agt, 107 St James..... 583

LANCASHIRE INSURANCE CO., of Manchester, Eng., Belleau & Bamford, agents, 45 St John..... 388, 610

LIVERPOOL AND LONDON AND GLOBE INSURANCE CO., G. F. C. Smith, agt, 16 Place d'Armes. *See Adv outside front cover and*..... 645, 795

LONDON ASSURANCE CORPORATION, E. A. Lilly, manager, 1762 Notre Dame..... 646

LONDON & LANCASHIRE FIRE INSURANCE CO. OF ENGLAND, Wood & Evans, agents, 1776 Notre Dame. *See Adv inside back cover and*.. 646

NATIONAL ASSURANCE CO., of Ireland, Louis H. Boult, chief agent, 79 St Francois Xavier..... 711

NORTH BRITISH AND MERCANTILE FIRE AND LIFE INSURANCE CO., Thomas Davidson, managing director and gen agent, 78 St Francois Xavier. 716

NORTHERN ASSURANCE CO., of London, R. W. Tyre, gen manager, 1724 Notre Dame..... 717

PHŒNIX FIRE INSURANCE CO. of London, Paterson & Son, general agents, 35 St Francois Xavier..... 743

PHŒNIX FIRE INSURANCE CO., of Hartford, Conn., Gerald E Hart, general manager; Laurier & Smith, chief agents for city and island of Montreal, 114 St James. *See Adv front lines and* 625, 626

QUEEN INSURANCE CO., of Liverpool and London, Henry J. Mudge, chief agent, 1759 Notre Dame..... 754

QUEEN INSURANCE CO. of Liverpool and London, James Johnstone Riley, special agent, 17 St John..... 768

ROYAL CANADIAN FIRE AND MARINE INSURANCE CO., G. H. McHenry, manager, 157 St James..... 780

SCOTTISH UNION & NATIONAL INSURANCE CO., of Edinburgh, Scotland, Walter Kavanagh, resident agent, 117 St Francois Xavier..... 786

Insurance Offices—Life.

ÆTNA LIFE INSURANCE CO., John R. Alexander, M.D., manager Montreal District Branch, 126 St James..... 364

BRITISH EMPIRE LIFE ASSURANCE CO., of London, England, F. Stancliffe, general manager, 1722 Notre Dame..... 3

CANADA LIFE ASSURANCE CO., J. W. Marling, manager, 186 St James. 426

COMMERCIAL UNION ASSURANCE CO., of London, Eng., Evans & McGregor, general agents. 1731 Notre Dame. *See Adv inside back cover and* 454

CONFEDERATION LIFE ASSOCIATION OF CANADA, Henry J. Johnston, manager; F. H. Johnston, gen agent, province of Quebec, 207 St James. *See Adv outside back cover and*..... 455, 588

GUARDIAN FIRE AND LIFE ASSURANCE CO., Robt. Simms & Co. and Geo. Denholm, general agents, 43 St Sacrament..... 557

LANCASHIRE INSURANCE CO., of Manchester, Eng., Belleau & Bamford, agents, 45 St John..... 388, 610

LIVERPOOL & LONDON & GLOBE FIRE AND LIFE INSURANCE CO., G. F. C. Smith, resident secretary, 16 Place d'Armes. *See Adv outside front cover and*..... 645, 795

LONDON AND LANCASHIRE LIFE INS. CO., B. Hal Brown, manager for Canada, 11 Place d'Armes sq..... 646

LONDON ASSURANCE CORPORATION, E. A. Lilly, manager, 1762 Notre Dame..... 646

MANUFACTURERS LIFE INS. CO. (THE), Selby, Rolland & Lyman, managers province of Quebec, 162 St James..... 671

NEW YORK LIFE INSURANCE CO., David Burke, general manager, 11 Place d'Armes sq..... 713

NORTH AMERICAN LIFE ASSURANCE CO., C. Ault, M.D., manager, 62 St James..... 716

NORTH BRITISH AND MERCANTILE FIRE AND LIFE INSURANCE CO., Thomas Davidson, mangr, 78 St Francois Xavier..... 716

Insurance Offices—Life—*Continued.*

QUEEN INS. CO., of Liverpool and London, Henry J. Mudge, general agent, 1759 Notre Dame..... 754
STANDARD LIFE ASSURANCE CO., W. M. Ramsay, manager, 157 St James. 3
SUN LIFE ASSURANCE CO., R. Macaulay, managing director, 1766 Notre Dame..... 810
UNION MUTUAL LIFE INSURANCE CO., of Portland, Maine, incorporated in 1848. Walter I. Joseph, manager, Montreal office 30 St Francois Xavier..... 14, 827
UNITED STATES LIFE INSURANCE CO. OF NEW YORK, E. A. Cowley, 180 St James..... 465

Insurance Offices—Marine.

ÆTNA INSURANCE CO., of Hartford, Conn., Wood & Evans, agents, 1776 Notre Dame. *Inside back cover and*.... 362
BADEN MARINE INSURANCE CO., James Johnstone Riley, agent and attorney for Canada, 17 St John..... 768
BRITISH AMERICA ASSURANCE CO., Walter Kavanagh, resident agent, 117 St François Xavier..... 411
CATTLE EXPORT LLOYDS OF CANADA, James Johnstone Riley, agent and attorney for Canada, 17 St John... 768
INDEMNITY MUTUAL MARINE ASSURANCE CO., of London, England, James Johnstone Riley, agent and attorney for Canada, 17 St John..... 768
INTERNATIONAL MARINE INSURANCE CO., of Liverpool, James Johnstone Riley, agent and attorney for Canada, 17 St John..... 768
MANNHEIM INSURANCE CO., James Johnstone Riley, agent and attorney for Canada, 17 St John..... 768
MUNDERLOH & CO., 61 St Sulpice..... 708
ROYAL CANADIAN FIRE AND MARINE INSURANCE CO., 157 St James..... 780

Insurance Office—Plate Glass.

MONGENAIS, BOIVIN & CO., 338 St Paul..... 695

Invalid Chairs.

GROSS F., 712 Craig..... 16, 557

Iron and Tin Plate Worker.

MARKUM JOHN, 35 St Antoine..... 672

Iron Beams—Manufacturers of.

CANADIAN BRIDGE AND IRON CO. (THE), 107 St James..... 426
CHANTELOUP E., 587 Craig..... 437

Iron Bedsteads.

ASPINALL & BROWN, 187 Fortification lane..... 371
CLENDINNENG WM., & SON, 319 St James..... 450
IVES H. R., & CO, mnfrs, 117 Queen..... 584
PARKES, REEKIE & CO., 692 Craig..... 728

Iron Bridges—Manufacturers of

(*See Bridges, Iron*)

Iron Doors, Vaults, etc.

AHERN ARTHUR, 325 St James..... 362
ASPINALL & BROWN, 187 Fortification 371
BENN ALFRED, 298 St James..... 390
CHANTELOUP E., 587 Craig..... 437
CHAPLEAU G., 320 St Lawrence, temporary office, while rebuilding 315 St Lawrence..... 4, 438
CROWE JOHN, & SONS, 17 St George. 467

Iron Furniture, Fencing, etc.

CHAPLEAU G., 320 St Lawrence, temporary office while rebuilding, 315 St Lawrence..... 4, 438
CLENDINNENG WM., & SON, 45 William..... 450
IVES H. R., & CO., 117 Queen..... 584
KING WARDEN, & SON, 637 Craig..... 596

Iron, Steel, etc.—Wholesale.

ABBOTT & CO., 55 St Sulpice..... 361
BAILE ANDREW (pig iron), 69 McGill 374
CHISHOLM C J., 11 Hospital..... 444
COGHLIN BERNARD J., 364 St Paul... 453
COPLAND & COMPANY, 162 St James 460
CURRIE W. & F. P., & CO., 100 Grey Nun..... 469
HOLDEN ALBERT, & CO., 30 St John 575
HUTTON JAMES, & CO., 17 St Helen... 582
KEYSTONE SPRING & METAL WORKS, cor Canal and Condé, Point St Charles..... 595
LETOURNEUX JEAN, 259 St Paul..... 641
MACHINERY SUPPLY ASSN. (THE), cor Craig and Bleury..... 666
PECK, BENNY & CO., 391 St Paul..... 733
WINN & HOLLAND, 49 St Frs. Xavier. 846

Iron Works.

ASPINALL & BROWN, 187 Fortification lane..... 371
DARLING BROS., 112 Queen..... 473
DAY & DEBLOIS, 110 Ann..... 476
GARDNER ROBERT, & SON, 40 Nazareth..... 534
HOLDEN ALBERT, & CO., 30 St John.. 575
IVES H. R., & CO., 117 Queen..... 584
McINTOSH JOHN, & SON, 34 Brennan.. 661
MACHINERY SUPPLY ASSOCIATION, cor Craig and Bleury..... 666
PARKER MOSES, 19 Dalhousie..... 728

Iron Work—Structural, Manufacturers of.

CANADIAN BRIDGE AND IRON CO. (THE), 107 St James..... 426

Japanner.

JONES S. D., 54 St Antoine..... 11

Jewellers—Manufacturing.

BEAUCHAMP A. A., 1692 Notre Dame. 380
BEAUDRY NARCISSE, & FILS, 1580 Notre Dame..... 382
BOLT J. T., 657 Craig..... 401
GROTHE T. A., 95½ St Lawrence..... 557
LAFRENIERE A. B., & CO., 1686 St Catherine..... 605
MILLER & BREMNER, 33½ Bleury. *See opp and*..... 688

MILLER & BREMNER,

WATCHMAKERS AND

MANUFACTURING JEWELLERS.

WHOLESALE AND RETAIL.

FACTORY:

33½ BLEURY STREET.

STORE:

35 BLEURY STREET.

MONTREAL.

DIAMOND SETTING

A SPECIALTY.

All Goods and Work Guaranteed as represented.

Jewellers' Tools.

EAVES ALFRED, 1679 Notre Dame.... 507
EAVES EDMUND, 185 St James..... 507
EAVES WILLIAM, 1743 Notre Dame.... 507
MILLARD HENRY R., 146 St James..... 688
REINHARDT MANUFACTURING CO., 613 Lagauchetière..... 761

Jewellery—Retail.

BEAUCHAMP A. A., 1692 Notre Dame. 380
BEAUDRY NARCISSE, 1580 Notre Dame..... 382
BOLT J. T., 657 Craig..... 401
GRAVEL ADOLPHE, 1495 Notre Dame. 553
GROTHE T. A., 95½ St Lawrence..... 557
MARTINEAU EDOUARD ALF., 2103 Notre Dame..... 678
MILLER & BREMNER, 33½ Bleury. *See Adv opp Jewellers, Manufacturing, and* 688
PARE L. N., & CO., 657 Notre Dame.... 727
SHARPLEY RICE, & SONS, 225 St James..... 789

Jewellery—Wholesale.

BOLT J. T., 657 Craig..... 401
CHOUILLOU C. ALFRED, agent, 12 St John.....444, 445
EAVES ALFRED, 1679 Notre Dame..... 507
EAVES EDMUND, 185 St James..... 507
EAVES WILLIAM, 1743 Notre Dame.... 507
GROTHE T. A., 95½ St Lawrence..... 557
JONES JOHN H., & CO. ,198 McGill..... 589
MILLER & BREMNER, 35 Bleury. *See above and*..... 688
REINHARDT MANUFACTURING CO., 613 Lagauchetière..... 761

Jewel Cases.

CARSTENS (THE F.) MNFG. CO., 2 Bleury..... 431
MONTREAL WATCH CASE CO., 125 Vitré..... 699
REINHARDT MANUFACTURING CO., 613 Lagauchetière..... 761

Joiners.—See Carpenters and Joiners.

Junk Stores.

LAWES WM., & CO., 151 College..... 629
WILBY C. H., 28 St Henry..... 849

Kid Gloves.

BROWN W. GODBEE, & CO., 221 St James..... 415
HUA, RICHARDSON & CO., agents Alexander's, 489 St Paul..... 579
KID GLOVE STORE (THE), 221 St James..... 595
MURPHY JOHN, & CO., 1781 Notre Dame..... 709
THE KID GLOVE STORE, 221 St James 815

Kindergarten.

McINTOSH MISSES, 27 Victoria 595, 661

Knitting Mill Machinery.

KING ROBT. W., & CO., 63 King..... 596

Lace Goods.

CHOUILLOU C. ALFRED, agent, 12 St John.....444, 445
IRWIN E., & CO., retail, 1648 Notre Dame 583
LAMALICE P. E., & CO., 356 St Paul.... 608

Lace Leather.

PORTER HENRY, 434 Visitation..... 749
ROBIN & SADLER, 2518 Notre Dame... 773
SORGIUS & KIEFFER, 188 Lafontaine. 798

Ladies' & Children's Underclothing.

GAGNON D., & CO., 163 St Lawrence.. 531
MURPHY JOHN, & CO., 1781 Notre Dame..... 709

Ladies Undervests, Manufacturers of.

MONTREAL SILK MILLS CO., 125 Vitré..... 699

Lamp Manufacturers.

CHANTELOUP E., 587 Craig.....436, 437
COLE FRED. R., & CO., 1792 Notre Dame..... 453
DRAPEAU, SAVIGNAC & CO., 140 St Lawrence.....496, 497

Lamps, Lamp Oil, etc.

ARCHAMBAULT J. B. W., lamps, 2429 Notre Dame..... 368
CASSIDY JOHN L., & CO., 339 St Paul..... 432

Lamps, Lamp Oil, etc.—*Continued.*

COLE FRED. R., & CO., 1792 Notre Dame 453
COURTEMANCHE O., 1519 Notre Dame. *See Adv facing Contents*
DOUGALL & LAWTON, 461 St Paul.... 493
METROPOLITAN MFG. CO. (lamps), 1678 Notre Dame..... 684
WILEY A. T., & CO., 1803 Notre Dame.. 842

Land and Calcined Plaster.

ALFRED MNFG. CO., J. A. Morrison & Co., agents, 185 St James..... 706
LYMAN SONS & CO., 380 St Paul..... 649
McNALLY WM., & CO., 38 McGill..... 665

Land Surveyors.

BEAUDRY J. A. U., 107 St James..... 382
CASGRAIN J. P. B., 181 St James..... 432
PERRAULT H. M., 17 Place d'Armes hill 736
PERRAULT & LESAGE, 17 Place d'Armes hill..... 736
RESTHER, RESTHER & VANIER, 107 James..... 764
VANIER J. EMILE, 107 St James..... 830
WALBANK W. McLEA, B.A.S., P.L.S., 214 St James..... 835

Last Manufacturer.

GOODRICK H., 205 Fortification lane... 548

Laundries.

CANADA STEAM LAUNDRY AND DYE WORKS, J. Langhoff & Co., proprietors, 1494 St Catherine..... 614
DOMINION STEAM LAUNDRY, Ernest Mireau, prop, 2435 Notre Dame..... 491
MONTREAL STEAM LAUNDRY CO. (Limited), T. H. Love, mangr, 21 St Antoine..... 699
STANDARD STEAM LAUNDRY CO., 771 Craig..... 806
TROY STEAM LAUNDRY, 140 St Peter. *See Adv opp and*..... 824

Law Books.

PERIARD A., publisher, 23 St James..... 736

Leather.

CHOUILLOU C. ALFRED, agent, 12 St John..... 445
GALARNEAU M. C., 279 St Paul..... 532
HUA, RICHARDSON & CO., 489 St Paul 579
LOCKE PIERS, & SON, 72 St Peter..... 645
PARKER D., morocco, r 413 Beaudry..... 728
PORTER HENRY, 434 Visitation..... 749
REA DAVID, & CO., importers, 30 Hospital..... 759
SORGIUS & KIEFFER, 188 Lafontaine.. 798
STEVENSON J. ALEX., 20 Lemoine.... 807

Leather Belting and Hose.

CANADIAN RUBBER CO., 333 St Paul 427
LESLIE JAMES, leather belting, junction of Craig and St Antoine..... 640
PORTER HENRY, 434 Visitation..... 749
ROBIN & SADLER, 2518 Notre Dame... 773

FIRST CLASS WORK.

Promptness in Delivery.

TROY STEAM LAUNDRY CO'Y.

140 ST. PETER ST.,

Cor. Craig,

MONTREAL.

The most Perfect Laundry in the city.

SPECIAL TERMS FOR FAMILIES AND HOTELS.

W. HENRY, Manager.

Bell Telephone 966 & 9170.

Federal Telephone 542.

Leather Board and Stiffeners.

DOMINION LEATHER BOARD CO. (THE), 5 St Peter..... 490

Letter Files.

BENN ALFRED, Amberg's Cabinet, 298 St James..... 390

Letter Presses.

GARDNER ROBERT, & SON, manufacturers, 40 Nazareth..... 534

Liebig's Liquid Extract and Tonic Invigorator.

CAMERON ALLAN, 48 William..... 358

Life Preservers.

CANADIAN CORK CUTTING CO., John Auld, 642 Lagauchetière..... 373
DOYLE J. E., & CO., 434 St James 494

Lime Burners.

LIMOGES OLIVIER, 477 Papineau road 359

Linen Fire Hose, Lined and Unlined.

GUTTA PERCHA AND RUBBER MFG. CO. OF TORONTO (THE), J. D. Humphreys, agent, 154 St James. *See Adv backbone and*.....560, 561
REDDAWAY F., & CO., 57 St François Xavier..... 760

Linens and Damasks.

FRASER DONALD, 36 Lemoine..... 525
MINTO WM., & CO., 10 St Helen..... 692

Linseed Oil.

KERRY, WATSON & CO., 351 St Paul 594
LYMAN SONS & CO., 380 St Paul..... 649
McARTHUR, CORNEILLE & CO., 310 St Paul..... 653

Litho-Artists.

BENALLACK LITHOGRAPHING AND PRINTING CO. (THE), Herald building, 6 Beaver Hall hill..... 388
REINHOLD R., 112 St François Xavier 761

Lithographers.

BENALLACK LITHOGRAPHING AND PRINTING CO. (THE), Herald building, 6 Beaver Hall hill..... 388
BISHOP (THE GEO.) ENGRAVING AND PRINTING CO., 169 St James... 396
DAVIDSON WM. C., & CO., 643 Craig. 475
DAWSON CHAS. F., 233 St James.... .. 476
FORTIER JOSEPH, 254 St James..... 522
REINHOLD R., 112 St François Xavier.. 761
SABISTON LITHOGRAPHING AND PUBLISHING CO., cor Craig and St François Xavier..... 782
WATERS BROS. & CO., 767 Craig..... 838

Lloyds Agents.

CHAPMAN HENRY, & CO., 22 St John 438

Loan and Mortgage Co.

MONTREAL LOAN & MORTGAGE CO., 1763 Notre Dame.. 697

Locksmiths.

CROWE JOHN, & SONS, 17 St George.. 6
HUGHES & STEPHENSON, 747 Craig.. 580
MACDONALD J. K., 762 Craig..... 650

Loom Reeds.

LESLIE JAMES, junction Craig and St Antoine..... 640

Lotteries.

PROVINCE OF QUEBEC LOTTERY, C. D'Amour, agent, 1 Place d'Armes... 472
LOUISIANA LOTTERY, Chas. D'Amour, agent, 1 Place d'Armes..... 472

Lumber and Timber.

BRADSHAW GEORGE, 41 Basin..... 408
BROSSEAU J., 1024 St Catherine..... 413
BULMER H., JUN., & BRO, 571 Dorchester..... 426
CHAUSSÉ E., & CIE., 1210 St Catherine 442
DONNELLY P., 276 Craig..... 492
DUFRESNE O., JUN., & FRERE, 2388 Notre Dame..... 501
DUPRE FRERES, 834 St Catherine..... 504
DUPUY ALEX., & CO., 113 Craig..... 360
END, TRIHEY & CO., 469 William..... 510
GRIER G. A., 2704 Notre Dame..... 556
GRIER J. & B, 2642 Notre Dame..... 556
HENDERSON BROS., 342 William..... 570
HURTEAU A., & FRERE, 92 Sanguinet 360
LEMAY E. H., 107 St James..... 637
McLAURIN BROS., 2422 Notre Dame..... 663
MORRISON T. A., & CO., 185 St James. 706
PARIZEAU DAMASE, cor Craig and Bonsecours..... 727
PREFONTAINE TOUSSAINT, cor Charlevoix and Tracy, St Cunegonde... 751
RIOPEL & BOURDON, 53 Vitré..... 768
ROBERT JOS., & FILS, 107 Papineau road..... 770
RUTHERFORD WM., & SONS, 85 Atwater av, St Cunegonde..... 781
SHEARER & BROWN, 172 Shearer, St Gabriel Locks.. 789
SHEARER JAMES, 172 Shearer, St Gabriel Locks..... 789
THIBODEAU & BOURDON, 1203 St Catherine..... 818

Lumber Board Measurer.

GREEN THOS. E., 84 Inspector..... 11

Macaroni & Vermicelli Mnfrs.

CHOUILLOU C. ALFRED, agent, 12 St John..... 445

Machinery Depots.

BENN ALFRED, 298 St James..... 390
BENSON A. A., representing Waterous Engine Works Co., 718 Craig..... 392
GARDNER ROBERT, & SON, 40 Nazareth..... 534
GOLDIE & McCULLOCH, A. Benn, agent, 298 St James..... 548
LATIMER R. J., 66 College..... 621
LAURIE JOHN, & BRO., 1014 St Catherine..... 622
LEONARD E., & SONS, 89 Common..... 638
MACHINERY SUPPLY ASSOCIATION, cor Craig and Bleury..... 666
MARTIN JOHN, 25 St Antoine..... 676

Machinery Depots—*Continued*

NESS T. W., electrical motors, &c., 644 Craig 712
WILLIAMS A. R., 305 St James 843
YOUNG ANDREW, 768 Craig 851

Machinery Oils—See Oils.

Machinists.

ASPINALL & BROWN, 187 Fortification lane 371
BENSON A. A., rep Waterous Engine Works Co., 718 Craig 392
DARLING BROS., 112 Queen 473
FRECHETTE L., & CO., 127 St Peter 526
GOLDIE & McCULLOCH, A. Benn, agt, 298 St James 548
IVES H. R., & CO., 117 Queen 584
KENDALL G. H., & CO., 623 Lagauchetière 592
KING ROBT. W., & CO., 63 King 596
McINTOSH JOHN, & SON, 34 Brennan 661
MACHINERY SUPPLY ASSOCIATION, cor Craig and Bleury 666
MARTIN JOHN, & SONS, 25 St Antoine. 676
MILLER BROS. & TOMS, 122 King .. 688
ROBERGE & SHEPHERD. White's lane off 123 Vitré. *See facing inside back cover and*.. 770
WEIR J. & R., 25 Nazareth 840
YOUNG ANDREW, 768 Craig 851

Mangles.

METROPOLITAN MANF'G. CO., 1678 Notre Dame 684

Mantels, Slate and Wood.

CINTRAT A. R., 36 Windsor 447
EARL ED., & CO., 69 Bleury 507
FORSYTH ROBERT, 130 Bleury 522
JORDAN & LOCKER (wood), 1749 Notre Dame 589
LORIGAN JOHN, 1828 Notre Dame 647
MACDONELL C. A., 59 St Alexander.. 650
McNEIL J. W., 205 Mountain 665
MARIOTTI C. (marble), 13 Beaver Hall hill 672
PARKES, REEKIE & CO., 692 Craig 728
PIGEON A. J., 53 St Antoine 744
SCOTT WM., & SONS, 1739 Notre Dame 786

Mantle and Dress Ornaments.

MOULTON & CO., 10 St Peter 706

Manufacturers.

ABBOTT & CO., nails, spikes, 55 St Sulpice 361
AHERN ARTHUR, fire and burglar proof safes, 325 St James 362
AIRD JAMES M., confectionery, 1877 Notre Dame. *See Adv foot lines and*..... 364
ALAIN & CATELLI, cardboard and playing cards, 1588 Notre Dame 364
ALLAN ROBT., ginger ale, ginger beer, soda water, champagne cider, &c., 620 Dorchester 365
ALPHA RUBBER CO., Ltd., 48 Nazareth. 366
AQUIN & ITZWEIRE, doors, sashes, blinds, cor Vinet and Tracey, St Cunegonde 368
ARMSTRONG G., & CO., furniture, 30 Victoria sq 370
ASPINALL & BROWN, portable forges, affix fire escapes, 187 Fortification lane. 371
AULD JOHN, corks, &c., 642 Lagauchetière 373, 427
BAKER J. D., architectural ornaments in plaster, fibrous composition, cement, &c., off 22 University 375
BARBER & ELLIS CO., 823 Craig 376
BARRINGTON GEO., & SONS, trunks, valises and blacksmiths' bellows, 156 St Antoine 378
BAYLIS MNFG. CO., varnishes, paints and printing inks, 16 Nazareth 359
BEAUCHAMP A. A., jewellery, 1692 Notre Dame 380
BEAUCHEMIN C. O., & FILS, blank books, 256 St Paul 381
BEAUDRY NARCISSE, & FILS, jewellery, &c., 1580 Notre Dame 382
BECKHAM ROBERT, 224 Chatham 384
BELDING, PAUL & CO., silks, 296 St James 387
BELL J. & T., boots and shoes, 1665 Notre Dame 387
BENN ALFRED, Amberg's cabinet letter files, 298 St James 390
BERARD & MAJOR, carriages, 1945 St Catherine 392
BLACKWELL K. W., spring and steel castings, cor Canal and Condé, Point St Charles 397
BLACKWOOD R., & CO., ginger ale, 35a St Antoine 398
BOHEMIAN STAINED GLASS AND EMBOSSING WORKS, embossed glass, &c., 16 Inspector 400
BOLT J. T., gold chains, jewellery, &c., 657 Craig 401
BOUCHARD & CO., boots and shoes, 200 Panet 402
BOURDEAU J. R., hats, caps and furs, 97 St Lawrence 404
BOURGEAU & HERRON, coffees, spices, baking powder, &c., 51 College 405
BRADSHAW G., & CO., packing boxes, 41 Basin off 31 McCord 408
BROWN GEO., & SONS, shirts and collars, 23 Bleury 414
BRUSH GEORGE, steam engines, shafting, pulleys, &c., 24 King 418
BUSHNELL CO., LTD. THE, refined and lubricating oils, 160 McGill 421
CAMERON A., condiment for horses, 48 William 358
CANADA BOLT & LATCH WORKS (THE), bolts and latches, 193 St Urbain 425
CANADA FIBRE CO., bed comforters, curled hair, &c., 582 William 425
CANADA GLASS SILVERING AND BEVELLING CO., mirrors, 623 Lagauchetière 426
CANADA JUTE CO. THE, (Limited), jute and cotton bags, 17 St Martin 426
CANADA PAPER BOX FACTORY, paper boxes, St Eloi off 448 St Paul... 426
CANADA PAPER CO. (Limited), paper, 578 to 582 Craig 426
CANADA SWITCH MNFG. CO. (Ltd.), track material of all kinds, Canal Bank cor St Etienne, Point St Charles 426
CANADA WIRE CO., vire fencing, 117 Queen 426
CANADIAN BRIDGE & IRON CO. (THE), beams and structural iron work, 107 St James 426

Manufacturers—*Continued.*

CANADIAN RUBBER CO., rubber goods, felt boots, belting, packing, &c., 333 St Paul 427
CANTLIE JAS. A., cloths, tweeds and woollens, 13 St Helen 428
CARSTENS (THE F.) MNFG. CO., plush cases and trays, 2 Bleury 431
CHANTELOUP E., iron work, castings, electric apparatus, church tower clocks and bells, &c., 587 Craig 437
CHAPLEAU G., fire proof safes, &c., 320 St Lawrence 438
CHARPENTIER THEODORE, galvanized sheet iron roofs, cornices, &c., 280 St Lawrence and 207½ St Chas. Borromée 441
CHESEBROUGH MANUFACTURING CO., vaseline, E. A. Hewitt, agent, 183 St James 443
CHESTER WM. E., Chester's cure, &c., 461 Lagauchetière 443
CHOUILLOU C. ALFRED, 12 St. John.. 445
CHRISTIE, BROWN & CO., biscuits, 16 DeBresoles 447
CHRISTIN JOSEPH, & CIE., ginger ale, soda water, cider, &c., 149 Sanguinet 447
CINTRAT A. R., monuments, 12 Windsor 447
CLARK T. L., bells, saddlery hardware, nickel plating, 65 College, *See opp Plumbers and Gasfitters' and* 449
CLELAND JAMES, dies, 16 St George.. 449
CLENDINNENG WM., & SON, stoves, ranges, castings, &c., 319 St. James 450
CLORAN J., & SON, plain and fancy bread, 185 McCord 452
COCHRANE, CASSILS & CO., boots and shoes, wholesale, Latour cor St Genèvieve 452
COGHLIN BERNARD J., railway and carriage springs, 364 St Paul 453
COHEN L., & SON, 36 Prince 453
COLE F. R., & CO., lamps and lamp fixtures, 1792 Notre Dame 453
CONSUMERS CORDAGE CO. (ltd.), 11 Place d'Armes 456
COOK'S "FRIEND" baking powder, 55 College 459
COOPER ARTHUR, ginger ale, 79 Papineau road 458
CORTICELLI SILK CO. (THE), silk, 207 St. James 461
COTTINGHAM WALTER H., & CO., paints, varnishes, colors, &c., 56 St Peter 462
COWAN JOHN, liquor ammonia, &c., 3 Dalhousie 465
CREVIER T., & SON, stoves, &c., 541 Craig 466
CROWE JOHN, & SONS, safe doors, 17 St George 467
CURRIE W. & F. P., & CO., Bessemer steel sofa, chair and bed springs, 100 Grey Nun 469
DARLING BROS., machinery, power and hydraulic hoists, &c., 112 Queen 473
DARLING WM., & CO., steel and iron cut nails, 30 St Sulpice 473
DATE JOHN, 604 Craig 473
DAVIS & LAWRENCE CO. (limited), proprietary medicines, also dealers in, 356 St Antoine 475
DAVIDSON THOS., & CO., pressed, japanned and plain tinware, 474 St Paul 475
DAWSON CHAS. F., blank books, 233 St James 476
DAWSON G. W., tin tags, metal goods, &c., 705 Craig 476
DAY & DEBLOIS, hot water furnaces, plain and ornamental iron work, &c., 110 Ann 476
DECARIE A., Victoria Wire works, 353 St James 12
DEMERS & CO., awnings, tents, flags, fire works, &c., 1658 Notre Dame 480
DESAULNIERS FRERES & CO., statues and bronze ornaments, 1617 Notre Dame 482
DEWHURST JOHN, & SONS (limited), Skipton, England, sewing cotton, John Rowan, representative, 73 St James 488
DODS P. D., & CO., paints, oils, &c., 146 McGill 489
DOMINION BUTTON WORKS (THE), covered buttons, all kinds, 432 Visitation 49
DOMINION LEATHER BOARD CO., THE, leather board, packing, felts, &c., 5 St Peter 490
DOMINION PAPER CO., paper, 109 Grey Nun 491
DOMINION ROLLED PLATE CO. (THE), gold and rolled plate, stock and rolled plate chains, 125 Vitre 491
DOMINION UMBRELLA AND PARASOL FACTORY, umbrellas and parasols, 714 Craig 16, 491
DOMINION VERMICELLI & MACARONI MANUFACTURING CO. OF CANADA (THE), 1450 Notre Dame.... 491
DOMINION WADDING CO., R. Henderson & Co., Montreal; Jas. Stanbury & Co., Toronto, agents, cor Vinet and William, St Cunegonde. *See opp Wadding Manufacturers and* 491
DONNELLY P., doors, sashes, blinds, 276 Craig 492
DOYLE J. E., & CO., cork capsules, 434 St James 494
DRAPEAU, SAVIGNAC & CO., cornices, &c., 140 St Lawrence 497
DUFFY J. J., & CO., coffees and spices, 624 Craig 500
DUPUY ALEX., & CO., lumber, 1336 Ontario 330
EARL EDWARD, & CO., mantels, monuments, &c., 69 Bleury 507
ELECTRIC WIRE WORKS, insulated electric wires, 41½ William 509
EVANS & SONS (limited), 37 St Jean Baptiste 512
EVELEIGH J., & CO., trunks, valises, bags, blacksmiths' bellows, portable forges, &c., 1753 Notre Dame 512
EWING S. H. & A. S., Vienna baking powder, 65 St James 512
FAIRBANKS & CO., scales, Ora P. Patten, agent, 419 St Paul 730
FERGUSSON, ALEXANDER & CO., 14 College. *See Ads opp Paints, Oils, &c., Wholesale, and* 515
FISHER M., SONS & CO., woollens, 27 Victoria sq 518
FLEISCHMAN & CO., compressed yeast, 70 St Antoine 519
FORSYTH R., marble and Scotch and Canadian granite, 130 Bleury 522

Manufacturers—*Continued.*

FORTIER JOSEPH, account books, 254 St James ... 522
FOWLER JAMES, 639 Craig ... 524
FOX ALBERT, glue, painters' size, &c., Cote St Paul ... 524
FOX THOS. W., glue, size, &c., 370 Visitation ... 524
FRANCŒUR & STE MARIE, 1499 St Catherine ... 525
FRAPPIER A, & CO., paints, oils, &c., 537b Craig ... 525
FRECHON & CIE., statuary, bronzes, &c. 1645 Notre Dame ... 526
GARDNER ROBERT, & SON, mill work, steam engines, &c., 40 Nazareth.. 534
GAREAU S. S., & CO., pickles, vinegar, jams, jallies, sauces, tomato ketchup, mustard, &c., 1430 Notre Dame... 534
GAULT BROS. & CO., Canadian woollens, 21 St Helen ... 536
GENDRON MNFG. CO. (THE), patent iron wheel baby carriages, velocipedes, bicycles, tricycles, &c., 1910 Notre Dame ... 540
GERHARDT & CO., cigar boxes, toys and wooden ware, 13 Hermine ... 540
GLASGOW LEAD WORKS (THE), water, waste and soil pipes, 14 College 546
GNAEDINGER L., SON & CO., hats and furs, wholesale, 90 St Peter ... 547
GOLDIE & McCULLOCH, Alfred Benn, agent, safes, 298 St James ... 548
GOODRICK H., lasts, 205 Fortification
GOODYEAR RUBBER CO. OF CANADA (Limited), rubber goods, 15 Victoria sq ... 549
GORDON ALEX., scales, 73 College ... 549
GRANBY RUBBER CO., gossamer rubber clothing, 15 Victoria sq ... 551
GREEN THOS. E., box and ivory rules, &c., 84 Inspector ... 11
GREENE & SONS CO., hats, caps and furs, 513 St Paul ... 555
GREENSHIELDS S., SON & CO., tweeds, and woollens, 17 Victoria sq... 555
GRENIER C. J., corsets, 589 Dorchester 556
GRIMSON G. & J. E., art mirrors, 411 St James ... 557
GROSS F., surgical instruments, trusses, umbrellas and parasols, 712 Craig...16, 557
GROSS F. W., umbrellas, 714 Craig...16, 557
GROTHE T. A., jewellery, &c., 95½ St Lawrence ... 557
GURD CHARLES, & CO., soda water, 43 Jurors ... 559
GURNEY E. & C., & CO., stoves, ranges, scales, &c., 385 St Paul ... 560
GUTTA PERCHA & RUBBER MFG. CO. (THE), of Toronto, rubber belting, packing hose, clothing, and carriage cloth fire engine hose and India rubber goods, J. D. Humphreys, agent, 154 St James. *See Adv on back bone and*... 561
HARRIS A., SON & CO., agricultural implements, 72 College ... 566
HARRIS J., & CO., water proof polish for boots and harness, and rubber stamps, 2116 St Catherine ... 468
HAWKE J. F., shirts, 1 Bleury, cor Craig 568
HEARN & HARRISON, spectacles and opera glasses, 1640 Notre Dame ... 569
HENDERSON BROS., lumber and timber, 342 William ... 570
HENDERSON JOHN, & CO., hats and caps, 229 St James ... 570
HENDERSON ROBERT, & CO., Dominion Wadding Co., 492 St Paul ... 571
HENDERY & LESLIE, silverware, 134 St Peter ... 571
HENEY E. N., & CO., carriage springs, 337 St Paul ... 571
HERALD CO. (Limited), blank books, 6 Beaver Hall hill ... 698
HODGSON CHAS., buckram hat and bonnet frames, 804 Craig ... 574
HOLDEN ISAAC, sewing machines, 240 St Lawrence ... 575
HOLLAND GEO. A., & SON, paper hangings, 1756 Notre Dame ... 576
HUDSON J., deformity apparatus, trusses, artificial limbs, &c., 687 Craig ... 580
HURTEAU A., & FRERE, lumber, 92 Sanguinet ... 360
HUTTON WM., & SONS, German silver, silver and electro-plated nickel silver, 17 St Helen ... 582
IRWIN, HOPPER & CO., asbestos, 30 St François Xavier ... 584
IVES H. R., & CO., iron fences, railings, crestings, &c, 117 Queen ... 584
JACOBS H., & CO., Stonewall Jackson cigar, 64 McGill ... 584
JAMIESON R. C., & CO., varnishes, japans, 13 St John ... 359
JEFFREY ALEX., radial brush for flour and other bolting machines, 57 Canning 586
JELLYMAN R., & CO., paper boxes, tea caddies, &c., St Eloi opp 448 St Paul 586
JORDAN & LOCKER, 1749 Notre Dame 589
KENDAL R. J. & N., waggons, 244 Richmond ... 593
KENDALL G. H., & CO., patent Monitor coal oil stoves, &c., 623 Lagauchetière ... 592
KEYSTONE SPRING AND METAL WORKS, spring and steel castings, cor Canal and Condé ... 595
KING ROBERT W., & CO., heating apparatus, knitting mill machinery &c., 63 King ... 596
KING WARDEN, & SON, boilers, iron railing, 637 Craig ... 596
LABBE GEO. H., & CO., furniture, wholesale, 453 St James ... 599
LAKE OF THE WOODS MILLING CO. (Ltd.), flour, cor Port and Common ... 607
LANE WM., steel, brass and rubber stamps, 663 Craig ... 613
LANG MANUFACTURING CO. (THE), biscuits and confectionery, 16 St Monique ... 612
LANTHIER & CO., hats and furs, 1663 Notre Dame ... 614
LAPOINTE FRED., furniture, 1551 St Catherine ... 616, 617
LARIVIERE & DUBE, mouldings, skirtings, &c., 74 St Antoine ... 619
LARIVIERE & LAPOINTE, carriages and sleighs, 1405 Ontario ... 619
LARIVIERE N. & A. C., carriages, 74 St Antoine *See opp Carriage and Sleigh Makers* ... 619
LATIMER R. J., agricultural implements, 66 College ... 621
LAURIE JOHN, & BRO., engines, steam pumps, mill machinery, 1014 St Catherine ... 622

Manufacturers—*Continued.*

LAWLESS W. C., & CO., printers' materials, 623 Lagauchetière..... 628
LECLERC & LAMARCHE, galvanized iron cornices, furnaces, &c., 1465 Notre Dame..... 633
LEDOUX B., carriages, sleighs, &c., 131 St Antoine.....5, 633
LEFEBVRE MICHEL, & CO., vinegar, methylated spirits, pickles, 80 Papineau road..... 635
LEGALLEE JAMES, 2429 Notre Dame.. 636
LEONARD E., & SONS, engines and boilers, 89 Common..... 638
LERICHE A., factory machines and jewellers' brushes, 182 St Lawrence.... 11
LESLIE JAMES, card clothing, loom reeds, junction Craig and St Antoine.. 640
LEVIN B., & CO., hats and furs, 491 St Paul..... 643
LIMOGES OLIVIER, lime, 477 Papineau road..... 359
LORGE & CO., hats, caps and furs, 21 St Lawrence..... 647
LORIGAN JOHN, slate and wood mantels, grates, &c., 1828 Notre Dame. 647
LOVELL JOHN, & SON, blank books, account books, &c., 23 St Nicholas..... 851
LUTTRELL JOSEPH, & CO., biscuits and confectionery, cor Albert and Vinet, St Cunegonde..... 649
LYMBURNER & MATHEWS, silver and nickel-plated saddlery, hardware and medals, 21 St David lane..... 649
MACDONELL CHAS. A., monuments, 59 St Alexander..... 650
MACFARLANE R., doors, sashes, blinds, mouldings, &c., 409 Richmond..... 651
McARTHUR ALEX., & CO., tarred and roofing felt, 650 Craig..... 653
McARTHUR COLIN, & CO., wall paper, cor Notre Dame and Voltigeurs..... 653
McARTHUR, CORNEILLE & CO., white lead and colors, 312 St Paul..... 653
McCLARY MNF'G. CO., stoves, 375 St Paul..... 654
McCREADY JAS., & CO., boots and shoes, 4 St Peter..... 656
McDONALD W. C., tobacco, 1736 Notre Dame..... 658
McGARVEY OWEN, & SON, furniture, 1849 Notre Dame..... 660
McINTOSH JOHN, & SON, railroad supplies, frogs, switches, &c., 34 Brennan.. 661
McLAREN W. D., Cook's Friend baking powder, 55 College..... 459
McNEIL J. W., monuments, &c., 205 Mountain..... 665
MAJOR MANUFACTURING CO., paper boxes, egg cases, cloth, wire goods, &c., 23 Cotté..... 668
MANTHA J. B., & CO., doors, sashes, 14 St Charles Borromée..... 670
MARIOTTI C., monuments, mantles and altars, 13 Beaver Hall hill..... 672
MARROTTE'S coffees, spices and baking powder, 43 College..... 673
MARTIN C. A., & CO., electrical apparatus, 765 Craig..... 677
MASSEY MANUFACTURING CO., of Toronto (The), farm machinery and implements, 66 McGill..... 678
MEAKINS & CO., brushes, 313 St Paul. 681
MICHAELS NATHAN, cigars and smoking tobacco, 208 St James..... 637
METROPOLITAN MNF'G. CO., Eclipse wringers, spring beds, washers, mangles, &c., 1678 Notre Dame..... 684
MILLER & BREMNER, watches and jewellery, 35 Bleury. *See Adv opp Jewellery and*..... 688
MILLER BROS. & CO., paper collars, paper boxes and egg cases, 30 Dowd.... 688
MILLER BROS. & TOMS, rock drill plant, elevators, &c., 122 King..... 688
MILLER ROBERT, SON & CO., account books, 1872 Notre Dame..... 691
MITCHELL ROBERT, & CO., gas and electric light fixtures, &c., 672 Craig.... 692
MOCOCK T. J., & CO., axes, edge tools, Cote St Paul..... 693
MONGENAIS, BOIVIN & CO., mirror plates, 338 St Paul..... 695
MONTREAL BILLIARD TABLE CO., 644 Craig..... 695
MONTREAL BISCUIT CO., 84 McGill... 696
MONTREAL BLANKET CO. (THE), fine and coarse shoddies, 15 Common..... 696
MONTREAL CARRIAGE LEATHER CO., carriage leather, 20 Lemoine..... 696
MONTREAL PAPER MILLS CO., paper, 588 Craig..... 697
MONTREAL ROOFING COMPANY, galvanized iron skylights and cornices, cor Latour and Busby. *See foot lines and*..... 697
MONTREAL SAW WORKS, saws, 463 St Paul..... 699
MONTREAL SILK MILLS CO., ladies' undervests, 125 Vitré..... 699
MONTREAL STEAM LAUNDRY CO. (limited), shirts, collars and cuffs, 21 St Antoine..... 690
MONTREAL SUSPENDER CO., 5 Custom House sq..... 699
MONTREAL TERRA COTTA LUMBER CO. (limited), porous terra cotta, hollow bricks, &c., 86 St Peter..... 699
MONTREAL WATCH CASE CO., C. H. A. Grant, manager, 125 Vitré..... 699
MOODY M., & SONS, agricultural implements, 46 Jacques Cartier sq..... 700
MORRIS JAMES W., sails, tents, &c., 253 Commissioners..... 705
MORTON, PHILLIPS & CO., blank books, 1755 Notre Dame..... 706
MOULTON & CO., proprietors Montreal Fringe and Tassel works, trimmings, fringes, cords, tassels, etc., 10 St Peter 706
MURPHY JOHN, & CO., costumes, mantles, &c., 1781 Notre Dame..... 709
MURRAY WM., furs and hats, 2202 St Catherine..... 710
NATIONAL WIRE WORKS, all kinds wire works, 570 Craig..... 13
NELSON ALEX., & CO., hats and furs, 197 Bleury..... 11
NESS T. W., electrical supplies, 644 Craig..... 714
NIGHTINGALE D., billiard tables, 1742 Notre Dame..... 713
NIGHTINGALE H., office, store and school furniture, 7 St John..... 713
NORTH AMERICAN TOBACCO CO. (THE), tobacco, 44 St George..... 716
PAQUETTE JOSEPH, doors, sashes, &c., 286 Craig..... 725
PARKER D., morocco leather, r 413 Beaudry..... 728

Manufacturers.—*Continued.*

PARKER JOHN H., "Perfection" banjos, guitars and mandolines, 131 Bleury 728
PARKER MOSES, iron castings, 27 Dalhousie 728
PATERSON J. W., & CO., roofing material, tarred felt, &c., 47 Murray 731
PATTERSON JAMES, boots and shoes, 195 McGill 730
PECK, BENNY & CO., iron clinch nails, spikes, &c., 391 St Paul 733
PENNINGTON & CO., cigars, 631 Lagauchetière 735
PIGEON A. J., bank and office fittings, 53 St Antoine 744
PORTER HENRY, leather belting, engine hose, &c., 434 Visitation 749
PORTER HENRY, & CO., boots and shoes, 432 Visitation 749
PROWSE G. R., ranges, water filters, 224 St James 754
RAE & DONNELLY, mattresses, 241 St James 757
RAMSAY A., & SON, paints, &c., 39 Recollet 758
RATTRAY J., & CO., tobacco, snuffs and cigars, 75 St James 759
REDDAWAY F., & CO., fire engine hose and belting, 57 St François Xavier 760
REED GEO. W., refrigerators, oil cabinets, &c., 785 Craig 358
REINHARDT MANUFACTURING CO., jewellery cases, jewellers' supplies, 613 Lagauchetière 761
RENAUD, KING & PATTERSON, furniture, 652 Craig 762
RENOVO CARPET CLEANING CO., renovo for cleaning carpets and all woollen goods, 185 St James 764
RITCHOT F., carriages, coaches, &c., 159 St Antoine 8
ROBE..GE & SHEPHERD, machinery, tools, printers' chases, &c., White's lane, off 123 Vitré. *See facing inside back cover and* 770
ROBERT JOSEPH, & SONS, doors, sashes and blinds, 107 Papineau av 770
ROBERTSON & CO., hats, caps, furs, 220 St James 771
ROBERTSON WM., & CO., hats, caps and furs, 173 St James 772
ROBILLARD C., & CO., ginger ale, soda water, &c., 27 St André 772
ROBIN & SADLER, leather belting, 2518 Notre Dame 773
ROLLAND & BRO., cabinetmakers' and upholsterers' supplies, mattresses, spring beds, sofa and chair springs, &c., 442 St James 775
ROLLAND J. B., & FILS, paper, 14 St Vincent 775
ROSS J., SON, & CO., insulated electric wires, 41½ William 777
ROY & CO., wire back furniture, 1717 St Catherine 779
ROY F. X., carriages and sleighs, St Lawrence cor Dorchester 779
ROYAL ELECTRIC CO., electric light machines, 58 Wellington 780
RUBENSTEIN BROTHERS, carriage and harness trimmings, 537 Craig..360, 780
RUTHERFORD WM., & SONS, packing boxes, &c., 85 Atwater av, St Cunegonde 781
SAMUEL WILLIAM, hats and furs, 1751 Notre Dame 783
SCHEYER HERMANN S., & CO., 1827 Notre Dame 785
SCHWOB BROTHERS, watches, &c., 1685 Notre Dame 785
SCLATER WM., & CO., engineers' and railway supplies, 44 Foundling 786
SHEARER & BROWN, dimension timber, 172 Shearer 789
SHEARER JAMES, all kinds of house joiner work, 172 Shearer 789
SILVERMAN, BOULTER & CO., hats and furs, 495 St Paul 791
SILVERMAN LYON, flavorings, extracts, colorings, &c., 504 St Paul 791
SIMONEAU N., electric apparatus, 2226 Notre Dame 792
SIMPSON, HALL, MILLER & CO., electro-plated ware, 18 DeBresoles 792
SIMS PAPER BOX CO., paper box and self-counting egg cases, 54 Latour 792
SLATER GEO. T., & SONS, boots and shoes, 28 St Alexander 793
SNOW WILLIAM, feathers, 1913 Notre Dame 796
SONNE THOS., sails, tents, &c., 187 Commissioners 799
SORGIUS & KIEFFER, leather and shoe laces, 188 Lafontaine 798
STANDARD CARD AND PAPER CO., fancy paper, 303 St James 806
STANDARD STEAM LAUNDRY CO., shirts, collars, cuffs, &c., 771 Craig 806
STAR COLLAR AND BOX CO., collars, boxes, egg cases and paper bags, 30 St George 806
STONEWALL JACKSON CIGAR FACTORY, 64 McGill 808
STUART E. J., & CO., glues, sizing and Neat's foot oil, 390 Visitation 799
TEES & CO., office desks, book cases, &c., 300 St James 813
TELLIER, ROTHWELL & CO., laundry blues, stove polishes, &c., 8 DeBresoles 814
TESSIER MICHEL, & CO., boots and shoes, 209 McGill 815
TESTER JAMES W., & CO., confectionery, 70 McGill 815
THIBAUDEAU CHARLES, & CO., 909 Mignonne 817
THOMAS WM., & CO., furs and skins, 501 St Paul 819
THOMPSON & CO., boots and shoes, 712½ Craig 819
THOMSON JAMES, & CO., office and store fittings, show cases and furniture, 290 Guy 820
TIMMONS & CO., English ginger beer, 306 Craig 820
TOMBYLL R. N., parlor suites, easy chairs and lounges, 566 Craig 821
TOOKE BROS., shirts and collars, 522 St Paul 821
TOURANGEAU NAP., & CO., hat and cap blocks, 716 Craig 822
TREMBLAY F., doors, sashes, blinds, packing cases, &c., 43 Basin 823
TREMBLAY F. NIL, carriages, waggons and sleighs, 349 William 799
VACUUM OIL CO., of Rochester, N.Y., lubricating oils, 11 Place d'Armes 828

Manufacturers—*Continued.*

VASEY THOS. E., acids, ammonia, &c, P.O. box 1777 City; works Hochelaga 830
VIAU & FRERE, self-raising flour, biscuits, confectionery, &c., 1288 Notre Dame 832
VINCENT J. B., boilers, 228 Richmond 834
WARDEN & HICK, woven wire spring beds, hair, wool and other mattresses, 603 St James 837
WARREN SCALE & MFG. CO. (THE), scales, 454 St Paul 437, 838
WEIR J. & R., 25 Nazareth 840
WHINFIELD W. A., & CO., crackers, 142 Inspector 841
WHITE W. C, boilers, bridges, &c., cor Brennan and Nazareth 841
WHITHAM JAMES, & CO., boots and shoes, 43 St Maurice 842
WILLIAMS (THE) MANUFACTURING CO., Singer sewing machines, 1733 Notre Dame 843
WILSON J. C., & CO., paper, paper bags and boxes, shipping tags, envelopes, &c., 702 Craig 844
WILSON JAMES, jun., oils, railroad supplies, &c., 69 Common 844
WINSHIP T.J., & CO., cigars, 476 St Paul 846
WRAY JOSEPH CHARLES, coffins, caskets, &c., 123 St Dominique 849
WYETH JOHN, & BRO., pharmaceutical preparations, 356 St Antoine 850
YOUNG ANDREW, mill work, shafting, pulleys, &c., 768 Craig 851

Manufacturers' Agents.

BACON BROS, 377 St Paul 374
CHOUILLOU C. ALFRED, 12 St John 445
COGHLIN B. J., 364 St Paul 453
DOUGALL & LAWTON, 461 St Paul 493
FRASER DONALD, 36 Lemoine 525
HENDERSON ROBERT, & CO., 492 St Paul 571
HUMPHREYS J. E. (The Gutta Percha and Rubber Manfg. Co. of Toronto), 154 St James. *See Adv back bone and* 561
MACFARLANE J. DUNCAN, & CO., 180 St James 651
McLAREN H., & CO., 30 St Francois Xavier *o p* 666
MORRISON T. A., & CO., 185 St James 706
NESS T. W., 644 Craig 712
OSGOOD C. N. D., 15 Hospital 721
PARKES, REEKIE & CO., 692 Craig 728
SCHEYER HERMANN S., & CO., 1827 Notre Dame 785
TORRANCE FORBES, 16 St John 821
TRESTER H., 298 St Paul 824
WULFF & CO, 32 St Sulpice 850

Manufacturing Jewellers.—See Jewellers, Manufacturing.

Marble Works.

CINTRAT A. R., 36 Windsor 447
CUNNINGHAM BROS., 91 Bleury 468
EARL ED., & CO., 69 Bleury 507
FORSYTH R., 130 Bleury 522
MACDONELL CHAS. A., 59 St Alexander 650
MARIOTTI C., 13 Beaver Hall hill 672
McNEIL J. W., 205 Mountain 665

Marine Stores.

McKENZIE M., & CO., 4 Grey Nun 662

Marriage License Issuers.

BAYNES O'HARA, B.C.L., 185 St James 379
CALDWELL, TAIT & WILKS, 1709 Notre Dame 423
DUFF JOHN M. M., 180 St James 500

Mason.

FRAPPIER ONESIME, 161 St Famille 525

Master Carter

DONNELLY DANIEL, 61 Murray 492

Mathematical Instruments.

HEARN & HARRISON, 1640 Notre Dame 569

Mechanics' Tools.

PALLASCIO A., 390 St James 724

Mercantile Agencies.

CHAPUT FRERES, proprietors The Commercial agency, 10 Place d'Armes square 438
COMMERCIAL AGENCY (THE), Chaput Frères, proprietors, 10 Place d'Armes sq 454
DUN, WIMAN & CO., 107 St James 503
LEGAL AND COMMERCIAL EXCHANGE OF CANADA (THE), 162 St James 636
MERCANTILE AGENCY (THE), Dun, Wiman & Co., 107 St James 682

Merchant Tailors.

ADLER M. J., 47 Beaver Hall hill 363
ARCAND BROS, 111 St Lawrence 368
BROWN GEO., & SONS, 23 Bleury 414
DE TONNANCOUR LOUIS C., 8 St Lambert 487
FRANCHERE L. O., 1644 Notre Dame 524
GIBB & CO., 148 St James 543
INGLIS R. J., 31 Beaver Hall hill 583
GRUNDLER & ERDRIECH, 50 Beaver Hall hill 557
McENTYRE D., & SON, 53 Beaver Hall hill 557
McENTYRE J., & CO., 1671 Notre Dame 659
PHELAN M., 1941 Notre Dame 741
PRATT A. T., 64 Beaver Hall hill 750
SEATH R., & SONS, 1817 Notre Dame 787
VIGER & LEPROHON, 13 St Lambert. *Lines outside back cover and* 833
WILSON ROBERT C., 256 St James 846

Merchants, General.—See General Merchants.

Metal Roofing.

MONTREAL ROOFING COMPANY, cor Latour and Busby. *See foot lines and* 697

Metal Skylights.

MONTREAL ROOFING CO., cor Latour and Busby. *See foot lines and* 697

Metal Spinners.

RUBENSTEIN BROTHERS, 537 Craig 360, 780

Metal Stamper and Piercer.

DAWSON G. W., 765 Craig..... 476

Metal Workers.

BLACKWELL K. W., cor Canal and Conde, Point St Charles..... 397
HUGHES & STEPHENSON, 747 Craig 580
KEYSTONE SPRING AND METAL WORKS, cor Canal and Conde, Point St Charles..... 595
MONTREAL ROOFING CO., cor Latour and Busby. *See foot lines and*..... 697
PROWSE GEO. R., 224 St James..... 754

Metals.

CHISHOLM C. J., 11 Hospital..... 444
COGHLIN BERNARD J., 364 St Paul... 453
COLE FRED. R., fancy, 1792 Notre Dame 453
CRATHERN & CAVERHILL, 89 St Peter..... 466
DARLING WILLIAM, & CO., 30 St Sulpice..... 473
HOLDEN ALBERT, & CO., 30 St John 575
HUTTON JAMES, & CO., 17 St Helen... 582
KEYSTONE SPRING AND METAL WORKS, cor Canal and Condé, Point St Charles..... 595
McLAREN H., & CO., Magnolia Antifriction, 30 St Francois Xavier....*opp*.. 666
THOMPSON B. & S. H, & CO., 26 St Sulpice..... 819
WILBY C. H., 28 St Henry..... 842
WINN & HOLLAND, 49 St Francois Xavier..... 846

Meters.

COPLAND & CO., 162 St James..... 460

Military Tailors.

MARTIN JOHN, & CO., 455 St Paul..... 676

Milliners' and Dressmakers' Trimmings.

MOULTON & CO., proprs Montreal Fringe and Tassel works, 10 St Peter... 706

Millinery.

BYRNE MISS M. F., 794 Dorchester..... 422
FOSBRE MRS. J. F., 2072 Notre Dame.. 523
IRWIN E., & CO., 1648 Notre Dame..... 583
MAY THOMAS, & CO., wholesale, 240 McGill..... 680
PATERSON JOHN A., & CO., wholesale, 12 St Helen..... 730
PHELAN MISS A. B., 2417 St Catherine 740

Mill Supplies.

GARDNER ROBERT, & SON, 40 Nazareth..... 534
LESLIE JAMES, cotton and woollen, junction Craig and St Antoine..... 640
MACHINERY SUPPLY ASSOCIATION, cor Craig and Bleury..... 666
MONTREAL SAW WORKS (saws), 463 Paul..... 699
PARKES, REEKIE & CO., 692 Craig..... 728
PRINGLE T., & SON, 2439 Notre Dame 752
WILLIAMS A. R., 305 St James 845
WILSON JAMES, jun., 69 Common.. 844
YOUNG ANDREW, 768 Craig..... 844

Millwrights.

JEFFREY ALEX., 57 Canning..... 586
MILLER BROS. & TOMS, 122 King..... 688
PRINGLE T., & SON, 2439 Notre Dame. 752

Mineral Waters.

CHRISTIN JOSEPH, & CIE., 149 Sanguinet..... 447
GURD CHARLES, & CO., 43 Jurors..... 559
IRWIN, HOPPER & CO., 30 St François Xavier..... 584
ROBILLARD C., & CO., 27 St André..... 772
St LEON MINERAL WATER CO., THE, 54 Victoria sq..... 804

Mirrors.

CANADA GLASS SILVERING AND BEVELLING CO., 623 Lagauchetière 426
COURTEMANCHE O., 1519 Notre Dame. *See facing Contents.*
GRIMSON G. & J. E., 411 St James..... 557
HEASLEY GEO. R., 2087 St Catherine.. 569
LABBE GEO. H., & CO., 453 St James... 599
METROPOLITAN MFG. CO., 1678 Notre Dame..... 684
RAMSAY A., & SON, 37 Recollet..... 758

Mirror Plates.

CANADA GLASS SILVERING AND BEVELLING CO., 623 Lagauchetière 426
MONGENAIS, BOIVIN & CO., 338 St Paul..... 695
THOMPSON B. & S. H., & CO., 26 St Sulpice 819
WULFF & CO., 32 St Sulpice..... 850

Modeller.

BEAUMONT H., 1 Mitcheson av..... 383

Montserrat Lime Fruit Juice and Cordials.

EVANS & SONS (Limited), 37 St Jean Baptiste..... 512

Mouldings.

AQUIN & ITZWEIRE, cor Vinet and Tracey, St Cunegonde..... 368
BECKHAM ROBERT, 224 Chatham..... 384
BULMER H., JUN., & BRO., 571 Dorchester..... 420
DONNELLY P., 276 Craig..... 492
LARIVIERE & DUBE, 74 St Antoine.... 619
LAWLESS W. C., & CO., 623 Lagauchetière..... 628
MACFARLANE R., 409 Richmond..... 651
MANTHA J. B., & CO., 16 St Charles Borromée..... 670
PAQUETTE JOSEPH, 286 Craig..... 725
ROBERT JOSEPH, & FILS, 104 Papineau av..... 770
RUTHERFORD WM., & SONS, 85 Atwater av, St Cunegonde..... 781
SHEARER JAMES, 172 Shearer..... 789
TREMBLAY F., 43 Basin..... 823

Musical Instruments.

HARDY EDMOND, 1615 Notre Dame..... 565
HOLLAND GEORGE H., 1760 Notre Dame..... 576
HOLLAND R. HENRY, & CO., 340 St Paul..... 576
KELLNOR A., 2083 St Catherine..... 11
LAURENT, LAFORCE & BOURDEAU, 1637 Notre Dame..... 622
MARTINEAU E. A., 2103 Notre Dame.. 678
NORDHEIMER A. & S., managers, 213 St James..... 714
PARKER JOHN H., 131 Bleury..... 728
PRATTE L. E. N., 1676 Notre Dame..... 750
SHEPPARD GEO. J., 2274 St Catherine 790
TRESTER H, 298 St Paul..... 824

Mustard Manufacturers.

GAREAU S. S., & CO., 1450 Notre Dame..... 534

Nail Manufacturers.

ABBOTT & CO., 55 St Sulpice..... 361
DARLING WM., & CO., 30 St Sulpice.. 473
PECK, BENNY & CO., 391 St Paul..... 733

Naturalists.

BAILLY JULES F. D., 353 St Lawrence..... 13
JOLY J., & CO., 191 Craig..... 13

Neat's Foot Oil.

FOX ALBERT, Cote St Paul..... 524
FOX THOMAS M., 370 Visitation..... 524
STUART E. J., 394 Visitation..... 799

Newspapers.

DOMINION ILLUSTRATED, Sabiston Litho and Publishing Co., proprietors, cor Craig and St Francois Xavier..... 782
EATON'S ADVERTISER, W. H. EATON & SON, proprietors and printers, 694 Craig..... 507
MONTREAL HERALD, 6 Beaver Hall hill..... 698
TRADE BULLETIN, Henry Mason, 6 Beaver Hall hill..... 678, 822
TRADE REVIEW, Henry Harvey, 769 Craig..... 822

Nickel Platers.

CLARK T., 69 College..... 449
LYMBURNER & MATHEWS, 21 St David lane..... 649
MITCHELL ROBERT, & CO., 672 Craig 692
RUBENSTEIN BROTHERS, 537 Craig 360, 780
SIMPSON, HALL, MILLER & CO., 18 DeBresoles..... 792

Notaries.

BAYNES O'HARA, B.C.L., 185 St James 379
FAIR JOHN, 185 St James..... 513
KITTSON & REDDY, 107 St James..... 598
LEVY JOSEPH, B.C.L., 36 St Vincent 643
PAPINEAU, MARIN & MORIN, 56 St James..... 725

Nurserymen.

BENNETT JOS., 128 St Denis..... 391
DAVIDSON W. B., & SONS, 86 Victoria sq..... 475
EVANS WILLIAM, 93 McGill..... 512
MARTIN A., 2508 St Catherine..... 675

Ocean Steamers and Sailing Packets.

ANCHOR LINE OF STEAMSHIPS, Wm. H. Henry, agent, 143 St James... 366
FLORIO RUBATTIN ITALIAN LINE, J. Y. Gilmour & Co., agents, 358 St Paul..... 545
GILMOUR J. Y., & CO., agents Guion Line, 358 St Paul..... 544
HANSA STEAMSHIP CO., Munderloh & Co., agents, 61 St Sulpice..... 708
INMAN LINE, J. Y. Gilmour & Co., agents, 358 St Paul..... 544
MERCHANTS LINE OF STEAMERS, G. E. Jaques & Co., agents, 110 Common..... 585
MIRAMICHI S.S., Thos. Fraser & Co., agents, 208 Commissioners..... 525
NORTH GERMAN LLOYD SS. CO., J. Y. Gilmour & Co., agents, 354 St Paul..... 544
QUEBEC STEAMSHIP CO., ST LAWRENCE LINE, Thos. Fraser & Co., agents, Montreal, 205 Commissioners... 525
ROYAL MAIL LINE TO THE NETHERLANDS, J. Y. Gilmour & Co., agents, 358 St Paul..... 544
STATE LINE SS. CO., J. Y. Gilmour & Co., agents, 358 St Paul..... 544
WHITE STAR STEAMSHIP CO., Bernard J. Coghlin, agent, 364 St Paul... 453

Office and Store Fittings.

THOMSON JAMES, & CO, 290 Guy..... 820

Office Furniture.

NIGHTINGALE H., 7 St John..... 713
TEES & CO., 300 St James..... 813
THOMSON JAMES, & CO., 290 Guy..... 820

Oil Cloths & Carpets.—See Carpets.

Oil Merchants.

ASTRAL OIL, C. Peverley, gen agent, 465 St Paul..... 371
BAYLIS MANUFACTURING CO., machinery, 16 Nazareth..... 359
BREMNER ALEX., 50 Bleury..... 410
BUSHNELL CO., LTD., THE, 160 McGill. 421
CAVANAGH EDWARD, 2547 Notre Dame..... 433
COLE FRED. R., & CO., 1792 Notre Dame 453
FERGUSSON, ALEXANDER & CO., 14 College. *See opp Paints Oils, &c., and* 515
HILL & FORBES, 327 St James,..... 573
JAMIESON R. C., & CO., 13 St John..... 359
McARTHUR, CORNEILLE & CO., 310 St Paul..... 653
MARTIN JOHN, 25 St Antoine..... 676
PEVERLEY C., 465 St Paul..... 738
ROBERGE & SHEPHERD, machine oils, White's lane, off 123 Vitré. *See facing inside back cover and*..... 770

Oils Merchants—*Continued*

ROGERS SAMUEL, Toronto, Gilbert Jones, representative, 92 McGill..... 775
STEVENSON J. ALEX., 20 Lemoine.... 807
THOMPSON B. & S. H., & CO., 26 St Sulpice..... 819
VACUUM OIL CO., 11 Place d'Armes... 829
WILSON JAMES, jun., 67 Common..... 844

Oil Paintings.

HEASLEY GEO. R., 2087 St Catherine.. 569
SCOTT W., & SON, 1739 Notre Dame... 786

Oil Refiners.

BUSHNELL CO. (THE) Ltd., 160 McGill 421
FERGUSSON, ALEXANDER & CO., 14 College. *See opp Paints, Oils &c., and*.. 515
WILSON JAMES, jun., 67 Common..... 844

Oil Vitriol, Muriatic Acid.

COWAN JOHN, 3 Dalhousie..... 463
VASEY THOS. E., P. O. box 1777 City; works Hochelaga..... 830

Old Iron, Copper and Brass.

LAWES WM., & CO., 97 College..... 629

Opticians and Optical Goods.

BEAUDRY NARCISSE, 1580 Notre Dame 382
EAVES ALFRED, 1679 Notre Dame.... 507
HEARN & HARRISON, 1640 Notre Dame..... 569
KELLNOR A., 2083 St Catherine..... 11
LAFRENIERE A. B., & CO., 1686 St Catherine..... 605

Osteologist.

BAILLY JULES F. D., 353 St Lawrence 13

Ostrich Feathers.

SNOW WILLIAM, 1913 Notre Dame..... 796

Oysters and Lobsters.

GATEHOUSE HENRY, cor Beaver Hall and Dorchester 535
HATTON D., & CO., 18 Bonsecours..... 568
HUNT, BARNES & CO., 94 McGill..... 581
NICHOLSON & CO., 46 Victoria sq..... 713
PHELPS GEO. F., 56 Victoria sq..... 746

Oyster Shippers.

HATTON D., & CO., 18 Bonsecours..... 568

Packer of Canned Goods.

WINDSOR JOHN, 157 Logan..... 847

Packing Cases.

BECKHAM ROBERT, 224 Chatham..... 384
BRADSHAW GEORGE, & CO., 41 Basin 408
DONNELLY P., 276 Craig..... 492
HENDERSON BROS., 342 William..... 570
RUTHERFORD WM. & SONS, 85 Atwater av, St Cunegonde..... 781
TREMBLAY F., 43 Basin..... 823

Painters—House, Sign and Ornamental, and Paper Hangers.

BEAULIEU D. A., 1986 Notre Dame..... 383
CHARLEBOIS C. T., 1810 St Catherine 440
CRAIG ALEXANDER M., 8 Bleury..... 465
DENIS J. A., 236 St Lawrence..... 481
DENIS L. N., 299½ St Lawrence..... 481
DEZOUCHE GEO. C., & SON, 1735 Notre Dame..... 488
GAUTHIER T. A., 13 St Urbain..... 537
JONES S. D., 54 St Antoine..... 11
KENDAL R. J. & N., carriage, 244 Richmond..... 593
KIMBER GEORGE S., 2466 St Catherine 597
KIMBER J., & SON, 5 McGill College av 595
LAURIN J. B., & CO., 2036 St Catherine 622
LAVOIE O. M., 1631 Notre Dame..... 628
LORENZ W. G., 824 Dorchester..... 11
MILLER H. A., 1996 St Catherine..... 688
MURPHY JOHN, 2301 St Catherine..... 708
OWENS J. B., 114 Bleury..... 723
PAUZE & LAMOUCHE, 1788 St Catherine 8
POIRIER & ARCAND, 317 St James... 746
POLITO T., 356 St Hypolite..... 729
POTTER WM. E., & CO., 26 St Philip... 749
ROBY J. ALPH., 119 St Dominique..... 773
SAUVAGEAU F., 179½ St Antoine..... 13

Painters' Materials.

CAVANAGH EDWARD, 2547 Notre Dame..... 433
COTTINGHAM WALTER H., & CO., 56 St Peter..... 462
FERGUSSON, ALEXANDER & CO., 14 College. *See opp and*..... 515
McARTHUR & CO., 1807 Notre Dame.... 653
McARTHUR, CORNEILLE & CO., 310 St Paul..... 653
RAMSAY A., & SON, 37 Recollet..... 758

Paints, Oils, Colors—Retail.

CAVANAGH ED., 2547 Notre Dame..... 433
DENIS J. A., 236 St Lawrence..... 481
DENIS L. N., 299½ St Lawrence..... 481
FRAPPIER A., & CO., 537b Craig..... 525
HILL & FORBES, 327 St James..... 573
LAROSE HUBERT, & CO., 4 Roy lane.. 523
LETOURNEUX JEAN, 259 St Paul..... 641
McARTHUR & CO., 1807 Notre Dame... 653
MARTINEAU FRS., 1385 St Catherine.. 678
MILLER H. A., 1996 St Catherine..... 688
MOORE F., 1822 Notre Dame..... 700
PICHÉ, TISDALE & CO., 253 St Paul.... 742
POTTER WM. E., 26 St Philip..... 749
ROLLIN O., & CO., 1544 St Catherine... 775
ROSS BROS. & CO., 8 Grey Nun..... 776
ROY FRERES, 167 St Lawrence..... 779
VERRY GEORGE, 2280 St Catherine.... 832

Paints, Oils—Wholesale.

BAYLIS MFG. CO., 16 Nazareth..... 379
CAVANAGH EDWARD, 2547 Notre Dame..... 433
COTTINGHAM W. H., 56 St Peter..... 462
DODS P. D., & CO., Island City White Lead, Color and Varnish works, 146 McGill..... 489
FERGUSSON, ALEXANDER & CO., 14 College. *See opp and*..... 515
FRAPPIER A., & CO., 537b Craig..... 525
HILL & FORBES, 327 St James..... 573
JAMIESON R. C., & CO., 17 St John.... 359
LETOURNEUX JEAN, 259 St Paul..... 641
McARTHUR & CO., 1807 Notre Dame.... 653
McARTHUR, CORNEILLE & CO., 310 St Paul..... 653

Paints, Oils—*Continued.*

MORRISON T. A., & CO. (Aspinall's Enamel), 185 St James..... 706
PICHE, TISDALE & CO., 253 St Paul... 742
RAMSAY A., & SON, 37 Recollet..... 758

Paper Bag Manufacturers.

McARTHUR ALEX., & CO., 650 Craig. 653
STAR COLLAR AND BOX CO., 26 St George..... 806
WILSON J. C., & CO., 700 Craig..... 844

Paper Boxes.

BARBER & ELLIS CO, 823 Craig..... 376
CANADA PAPER BOX FACTORY, St Eloi opp 448 St Paul 426
JELLYMAN R., & CO., St Eloi opp 448 St Paul..... 586
MAJOR MANUFACTURING CO., 23 Cotté..... 668
MILLER BROTHERS & CO., 30 Dowd. 688
SIMS PAPER BOX CO., cor Latour and St Geneviève..... 792
STAR COLLAR AND BOX CO, 28 St George..... 806
WILSON J. C., & CO., 702 Craig..... 844

Paper Collar Manufacturers.

MILLER BROTHERS & CO., 30 Dowd.. 688
STAR COLLAR AND BOX CO., 28 St George..... 806

Paper Hangings.

CADIEUX & DEROME, 1603 Notre Dame 422
CRAIG A., 8 Bleury..... 465
DENIS J. A., 236 St Lawrence..... 481
DENIS L. N., 299½ St Lawrence..... 481
DEZOUCHE GEORGE C., & SONS, 1735 Notre Dame..... 488
HOLLAND GEO. A., & SON, 1756 Notre Dame..... 576
KELLY PETER, 154 St Antoine..... 592
KIMBER J., & SON, 5 McGill College av 595
LAURIN J. B., & CO., 2036 St Catherine 623
LAVOIE O. M., 1631 Notre Dame..... 628
McARAN JAMES, 2090 Notre Dame..... 653
McARTHUR COLIN, & CO., cor Notre Dame and Voltigeurs..... 653
MARTINEAU EDOUARD ALFRED, 2103 Notre Dame..... 678
MARTINEAU FRS., 1385 St Catherine.. 678
MILLER H. A., 1996 St Catherine..... 688
MILLER ROBERT, SON & CO., 1872 Notre Dame..... 691
MURPHY JOHN, 2301 St Catherine..... 708
OWENS J. B., 114 Bleury..... 723
PAUZE & LAMOUCHE, 1788 St Catherine..... 8
POIRIER & ARCAND, 317 St James..... 746
POLITO T., 356 St Hypolite..... 729
POTTER WM. E., 26 St Philip..... 749
ROLLAND J. B., & FILS, 6 St Vincent. 775

Paper Makers.

BARBER & ELLIS CO., 823 Craig..... 376
CANADA PAPER CO. (limited), 582 Craig..... 426
DOMINION PAPER CO., 100 Grey Nun. 491
McARTHUR ALEX., & CO., 650 Craig. 653

GLASGOW

LEAD & COLOR WORKS,

MONTREAL.

THE

"ELEPHANT"

BRAND

OF WHITE LEAD,

Which takes the lead in Scotland, England and Canada is manufactured under the control of the original proprietors.

"ELEPHANT"

Ready Mixed Paints

made up in all the choicest tints.

Every package warranted to please. Every shade matched.

ELEPHANT	Durable Floor and Roofing Paints—dry hard and quick.
ELEPHANT	Colored Paints in irons, kegs, and cans.
ELEPHANT	Japan Colors in all the newest and richest colors.
ELEPHANT	Varnishes and Japans equal to imported.
ELEPHANT	on the package is the only guarantee of really good paint.

Fergusson, Alexander & Co.

14 to 22 COLLEGE STREET,

MONTREAL.

Paper Makers—*Continued.*

MONTREAL PAPER MILLS CO., 588 Craig..... 697
PATERSON J. W., & CO., 47 Murray.. 731
ROLLAND J. B., & FILS, 6 St Vincent.. 775
STANDARD CARD AND PAPER CO., 303 St James..... 806
WILSON J. C., & CO., 702 Craig..... 844

Paper Makers' Supplies.

BARBER & ELLIS CO., 823 Craig..... 376
CHOUILLOU C. ALFRED, agent, 12 St John..... 445

Paper Stock & Woollen Rags.

LAWES WM., & CO., 151 College..... 629
WALKER J. R., 15 Common..... 836
WILBY C. H., & CO., 28 St Henry..... 849

Papers—Printing, Wrapping, Writing.

CANADA PAPER CO., 578 Craig..... 426
DOMINION PAPER CO., 100 Grey Nun. 491
McARTHUR ALEX., & CO., 650 Craig... 653
MONTREAL PAPER MILLS CO., 588 Craig..... 697
ROLLAND J. B., & FILS, 6 St Vincent. 757
WILSON J. C., & CO., 700 Craig..... 844

Passe-Partouts.

MURPHY JOHN, 2301 St Catherine..... 708
VIROLLE PETER, 15 Bleury..... 835

Pastry Cook.

CHOULES JAMES, 144 St Denis..... 444

Patent Medicines.

CHOUILLOU C. ALFRED, agent, 12 St John..... 445
DAVIS & LAWRENCE CO. (LIMITED), 356 St Antoine..... 475
GIROUX EDMOND, jun., 1934 St Catherine..... 546
LYONS JOHN T., cor Craig and Bleury.. 650

Patent Solicitors. *See Solicitors of Patents.*

Pattern and Model Makers.

BERUBE JOS. C., 22½ Vallée..... 13
CLENDINNENG WM., & SON, 145 William..... 450

Patterns—Paper.

D'AMOUR CHAS., 1 Place d'Armes 472, 490
DOMESTIC SEWING MACHINE CO., 1 Place d'Armes..... 490
McARAN JAMES, 2090 Notre Dame..... 653

Perfumery.

DAWSON WALLACE, 169 St Lawrence 476
DYER W. A., & CO., 14 Phillips sq..... 506
GIROUX EDOUARD, jun., 1934 St Catherine..... 546
GRAVEL ADOLPHE, 1495 Notre Dame 553
GRAY HENRY R., 122 St Lawrence..... 554
LACHANCE S., 1538 St Catherine..... 602
LEWIS JOHN, 38 Victoria sq..... 643
LYONS JOHN T., cor Craig and Bleury. 650
McGALE B. E., 2123 Notre Dame..... 659
McNICHOLS R., 1497 St Catherine..... 665
PALARDY'S PHARMACY, 396 St James..... 724
PALMER J., & CO., 1743 Notre Dame... 724
PICAULT & CONTANT, 1475 Notre Dame..... 742
SILVERMAN LYON, 504 St Paul..... 791
VERRY GEORGE, 2280 St Catherine.... 832

Perfumery Wholesale.

DAVIS & LAWRENCE CO. (LIMITED), 356 St Antoine..... 475
EVANS & SONS (LIMITED), 37 St Jean Baptiste..... 512
RICKSECKER THEO., 356 St Antoine.. 767

Pharmaceutical Chemists.

DYER W. A., & CO., 14 Phillips sq..... 506
McGALE B. E., 2123 Notre Dame..... 659
McNICHOLS R., 1497 St Catherine..... 665

Pharmaceutical Chemists, Wholesale.

DAVIS & LAWRENCE CO. (LIMITED), 356 St Antoine..... 475
EVANS & SONS (LIMITED), 37 St Jean Baptiste..... 512
WYETH JOHN, & BRO., 356 St Antoine 850

Photographers.

SUMMERHAYES R., 1 Bleury..... 810
WALFORD A. G., cor St Catherine and Victoria..... 836

Photo-Gravure.

DESBARATS & CO., 73 St James..... 482

Photo-Lithographers.

CANADA (THE) BANK NOTE ENGRAVING & PRINTING CO. (LIMITED), 526 Craig..... 425
THE CANADA BANK NOTE ENGRAVING & PRINTING CO., 526 Craig... 815

Physicians and Surgeons.

FULTON J. H., M.D., C.M., D.M., homœopathic, 2444 St Catherine..... 527
HOMŒOPATHIC PHYSICIAN, 2444 St Catherine..... 577
MACBEAN DAVID, B.A., M.D., hydropathic and hygienic, 140 St Monique... 650

Pianofortes and Cabinet Organs.

ÆOLIAN ORGAN CO., 1676 Notre Dame..... 750
COURTEMANCHE O., 1519 Notre Dame. *See facing Contents.*
DOMINION ORGAN AND PIANO CO., Bowmanville, Ont., L. E. N. Pratte, agent, 1676 Notre Dame..... 750
FISCHER J. & C. (pianos), 1676 Notre Dame..... 750
FOISY FRERES, 70 St Lawrence..... 520
HAZELTON BROS. (pianos), 1676 Notre Dame..... 750
LAURENT, LAFORCE & BOURDEAU, 1637 Notre Dame..... 622
MARTEL CAMILLE, 65 German..... 674

Pianofortes—*Continued.*

NEWBY & EVANS (pianos), 1676 Notre Dame..... 750
NORDHEIMER A. & S., F. W. Saffery, manager, 213 St James..... 714
PRATTE L. E. N., 1676 Notre Dame.... 750
SHEPPARD GEORGE J., 2274 St Catherine..... 790
WILLIS & CO., 1824 Notre Dame..... 843

Pickle and Preserve Manufacturers.

GAREAU S. S., & CO., 1430 Notre Dame 534
LEFEBVRE MICHEL, & CO., 80 Papineau road..... 635

Picture Dealers.

HEASLEY GEO. R., 2087 St Catherine 569
MURPHY JOHN, 2301 St Catherine..... 708
SCOTT W., & SON, 1739 Notre Dame... 786
VIROLLE PETER, 15 Bleury..... 835

Picture Framers.

HEASLEY GEO. R., 2087 St Catherine.. 569
McARAN JAMES, 2090 Notre Dame..... 653
MURPHY JOHN, 2301 St Catherine..... 708
SCOTT W., & SON, 1739 Notre Dame... 786
VIROLLE PETER, 15 Bleury..... 835

Pig Iron.

BAILE ANDREW, 69 McGill... 374
WALKER J. R., 15 Common..... 836
WINN & HOLLAND, 49 St Francois Xavier..... 846

Pile Drivers.

HOOD WM., & SON, 10 Richmond sq.... 577

Pitch, Tar, &c.

McARTHUR ALEX., & CO., 650 Craig.. 653
PATERSON J. W., & CO, 1813 Notre Dame..... 730
REED GEO. W., roofing, 785 Craig..... 358

Planing Mills.

BECKHAM ROBT., 224 Chatham..... 384
HOOD WM. & SON, 10 Richmond sq..... 577
MANTHA J. B., & CO., 10 St Charles Borromée..... 670
RUTHERFORD WM., & SONS, 85 Atwater av, St Cunegonde..... 781
SHEARER & BROWN, 172 Shearer..... 789

Plaster Mills.

ALFRED MNFG. CO., T. A. Morrison & Co., agents, 185 St James 706
CONSUMERS CORDAGE CO. (Ltd.), 11 Place d'Armes..... 456
MORRISON T. A., & CO. (agents), 185 St James..... 706

Plasterers, Plain and Ornamental.

BAKER J. D., off 22 University..... 375
CONTANT H., 475½ Lagauchetière..... 456
COOK W. J., 11 Concord 458
MAILHIOT J. B., & SON, 4 Visitation.... 667
MORRISON JOHN, & SON, 2301 St Catherine..... 704
PHILLIPS THOMAS, 3 Evans 740
PHILPOTT G. C., 303 St Charles Borromée..... 740
SAUVAGEAU F, r 179 St Antoine..... 13
WEBSTER BROS., 80 Grey Nun and 11 Wellington..... 839

Plate Glass.

CANADA GLASS SILVERING AND BEVELLING CO., 623 Lagauchetière 426
COPLAND & CO., 162 St James..... 460
DODS P. D., & CO., 146 McGill..... 489
MONGENAIS, BOIVIN & CO., 338 St Paul..... 695
RAMSAY A., & SON, 37 Recollet... 758
THOMPSON B. & S. H., & CO., 26 St Sulpice..... 819

Playing Cards.

ALAIN & CATELLI, 1588 Notre Dame. 364
STANDARD CARD & PAPER CO., 303 St James..... 806

Plumbers' and Steamfitters' Supplies.

BLOUIN, DESFORGES & LATOURELLE, 520½ Craig. *See foot lines in Alphabeti cal Directory and*..... 399
CAVANAGH EDWARD, 2547 Notre Dame..... 433
GURNEY E. & C., & CO., 385 St Paul... 560
IVES H. R., & CO., 117 Queen..... 584
KING WARDEN, & SON, 637 Craig..... 596
LAVIOLETTE J., & CO., 2390 Notre Dame 11
MARTINEAU FRS., 1381 St Catherine.. 678
PARKES, REEKIE & CO., 692 Craig..... 728
TAYLOR J. & H., 16 St John..... 813

Plumbers and Gasfitters.

BELLISLE CHAS., 18 Roy lane..... 13
BLOUIN, DESFORGES & LATOURELLE, 520½ Craig. *See foot lines in Alphabetical Directory and*..... 399
BONHOMME F., 2298 Notre Dame..... 401
CHANTELOUP E., 587 Craig..... 436
CHARPENTIER THEO., 280 St Lawrence and 207½ St Chas. Borromée... 441
CHRISTY T., 135 Bleury..... 447
CUTHBERT & SON, 23 College..... 13
DATE JOHN, 654 Craig..... 473
DOCKRILL W. S., 1266 Notre Dame..... 13
DRAPEAU, SAVIGNAC & CIE., 140 St Lawrence..... 497
DUCLOS F., 78a Inspector..... 11
GILBERT OCTAVE, 503 Craig..... 542
GORDON & EGAN, 120 Mansfield..... 549
HILLMAN A. T., 170 Craig. 11
HUGHES & STEPHENSON, 747 Craig.. 580
LAPOINTE VICTOR, & CO., 1150 Ontario 13
LECLERC & LAMARCHE, 1465 Notre Dame..... 633
MACKAY ALEX., 8 Beaver Hall hill..... 852
McCRAE & WATSON, 796 Dorchester 656, 657
MARKUM JOHN, 35 St Antoine..... 672
MARTIN C. A., & CO. (electric), 765 Craig..... 673
MARTIN JOHN, 25 St Antoine.. 676
MITCHELL ROBERT, & CO., 67 Craig 692
MOUNT E. C., & CO., 766 Craig..... 706
OUIMET DAVID, 48 St Lawrence..... 11
PELLETIER & BROSSEAU, 106 St Louis 734

Plumbers—*Continued,*

SANDERS & DESCHATELETS, 1780 St Catherine..... 13
SIGOUIN ALEX, 484 St Lawrence..... 791
THIVIERGE B., 2527 Notre Dame..... 13

Polish, Boots and Harness.

HARRIS J., & CO., 2116 St Catherine... 468

Polisher and Oil Finisher.

ELVIDGE A., 30 St Helen..... 11

Portable Forges.

ASPINALL & BROWN, 187 Fortification lane..... 371
EVELEIGH J., & CO., 1753 Notre Dame 512

Powder, Washing.

CAMERON ALLAN, 48 William..... 358

Print Seller.

PICKEN EBEN, 33 Beaver Hall hill..... 742

Printers, Book and Job.

BEAUCHEMIN C. O., & FILS, 256 St Paul..... 381
BECKET BROS., 224 St James..... 384
BENALLACK LITHOGRAPHING AND PRINTING CO. (THE), 6 Beaver Hall hill..... 388
BENTLEY D., & CO., 1746 Notre Dame 392
BISHOP (THE GEORGE) ENGRAVING AND PRINTING CO., 169 St James..... 396
CANADA (THE) BANK NOTE ENGRAVING AND PRINTING CO. (Limited) 526 Craig..... 425, 815
CITY PRINTING AND PUBLISHING CO., 759 Craig..... 448
DAVIDSON WM. C., & CO., 643 Craig 475
DAWSON CHAS. F., 233 St James..... 476
DESBARATS & CO., 73 St James..... 482
EATON W. H., & SON, 694 Craig..... 507
FORTIER JOSEPH, 254 St James..... 522
HART & SON, 239 St James..... 567
HERALD CO. (Limited), 6 Beaver Hall hill..... 698
LOVELL JOHN, & SON, 23 St Nicholas 851
McQUEEN & CORNEIL, 671 Craig.... 666
MADLEY H. A., & CO, 35 William..... 667
MONTREAL HERALD (THE), 6 Beaver Hall hill..... 698
MORTON, PHILLIPS & CO., 1755 Notre Dame..... 706
ROBINSON J. THEO., 1791 Notre Dame 773
ROLLAND J. B., & FILS, 442 St James.. 775
SABISTON LITHOGRAPHING & ENGRAVING CO., cor Craig and St François Xavier..... 782
WATERS BROS., & CO., 767 Craig..... 838
WILSON J. C., & CO., 700 Craig..... 844

Printers' Materials.

BARBER & ELLIS CO., 823 Craig..... 376
DOMINION TYPE FOUNDING CO., 778½ Craig..... 7

Printing Inks.

BAYLIS MANUFACTURING CO., 16 Nazareth..... 359
CHOUILLOU C. ALFRED, agent, 12 St John..... 445
DOMINION TYPE FOUNDING CO., 778½ Craig..... 7

Printing Presses.

DOMINION TYPE FOUNDING CO., 778½ Craig..... 7

Produce.

BRICE ALFRED J., 10 St Peter..... 410
HART O. & E, 137 St Paul..... 567
HUNT, BARNES & CO., 94 McGill..... 580
JACQUES C. E., 1450 Notre Dame..... 585
LAING M., & SONS, 151 Guy..... 606
McLEA J. & R, 8 Common..... 663
McPHERSON D. A., & CO., cor King and William..... 666

Produce Bulletin.

MASON H., 6 Beaver Hall hill..... 678

Proprietary Medicines—Wholesale.

DAVIS & LAWRENCE CO. (limited), 356 St Antoine..... 475

Provincial Land Surveyors.

BEAUDRY J. A. U., 107 St James..... 382
WALBANK W. McLEA, B.A.S., P.L.S., 214 St James..... 835

Provisions—Wholesale.

CHAPUT L., FILS & CIE., 2 De Bresoles..... 438
CUSSON ALEXIS, & FILS, 210 St Paul..... 469
HUDON, HEBERT & CIE., 304 St Paul..... 579
HUNT, BARNES & CO., 94 McGill..... 580
LAPORTE, MARTIN & CIE., 2476 Notre Dame, after 1st September cor Notre Dame and Seigneurs..... 618
McPHERSON D. A., cor King and William..... 666

Publishers.

BEAUCHEMIN C. O., & FILS, 256 St Paul..... 381
CAMERON, CURRIE & CO., advertising specialties, 442 St Paul..... 424
CANADIAN SUBSCRIPTION & PUBLISHING CO., 821 Craig..... 427
CITY PRINTING AND PUBLISHING CO., 759 Craig..... 448
DAWSON CHAS. F., 233 St James..... 476
DESBARATS & CO., 73 St James..... 482
DRYSDALE WM., & CO., 232 St James.. 498
EATON W. H., "Eaton's Advertiser," 694 Craig..... 507
LOVELL JOHN, & SON, 23 St Nicholas..... 851
McQUEEN & CORNEIL, 671 Craig..... 666
MASON HENRY, 6 Beaver Hall hill..... 678
MILLER ROBERT, SON & CO., 1872 Notre Dame..... 691
MORTON, PHILLIPS & CO, 1755 Notre Dame..... 706
MURRAY NORMAN, Murray's Guide to Montreal, 118 Windsor..... 709
PERIARD A., law books, 23 St James. 736

Publishers—*Continued.*

ROBINSON J. THEO., 1791 Notre Dame 773
ROLLAND J. B., & FILS, 6 St Vincent 775
SABISTON LITHOGRAPHIC & PUBLISHING CO., cor Craig and St François Xavier 782
SADLIER D. & J., & CO., 1669 Notre Dame 782
WATERS BROS. & CO., 767 Craig 838

Pulleys.

GARDNER ROBERT, & SON, 40 to 54 Nazareth 534
MACHINERY SUPPLY ASSN. (THE), cor Craig and Bleury 666
YOUNG ANDREW, 768 Craig 851

Pumps—Steam.

BRUSH GEORGE, 24 King 418, 419
LAURIE JOHN, & BRO., 1014 St Catherine 622
MACHINERY SUPPLY ASSOCIATION, cor Craig and Bleury 666

Putty.

FERGUSSON, ALEXANDER & CO. 14 College. *See Adv opp Paints, Oils, &c, and* 515

Radiators.

SAFFORD RADIATORS, H. McLaren & Co., eastern agents, 30 St Frs Xavier. *Opp* 666

Rag Dealers.—See Paper Stock and Woollen Rags.

Railings—Iron.—See Iron Fencing, Railings, &c.

Railways.

DELAWARE AND HUDSON CANAL COMPANY'S NEW YORK AND CANADA SHORT LINE RAILROAD, W H. Henry, agent, 143 St James 478
GRAND TRUNK RAILWAY CO., 130 St Etienne 10

Railway Supplies.

ABBOTT & CO., 55 St Sulpice 361
BACON BROS., 377 and 379 St Paul 374
CANADA SWITCH MNFG. CO., Canal bank, cor St Etienne, Point St Charles 426
CHANTELOUP E., 587 Craig 437
COGHLIN BERNARD J., 364 St. Paul 453
HOLDEN ALBERT, & CO., 30 St. John 575
McINTOSH JOHN, & SON, 24 Brennan 661
MACHINERY SUPPLY ASSOCIATION, cor Craig and Bleury 666
SCLATER WM., & CO, 42 Foundling 786
TAYLOR J. & H., 16 St John 813
WILSON JAMES, jun., 67 Common 844

Ranges.

CHANTELOUP E., 587 Craig 437
CHESTER WILLIAM E., 461 Lagauchetière 443
CLENDINNENG WM., & SON, 319 St James 450
GURNEY E. & C., & CO., 385 St Paul 560
McCLARY MANUFACTURING CO., 375 St Paul 654
METROPOLITAN MNFG. CO., 1678 Notre Dame 684
PROWSE GEO. R., 224 St James 754
"PEERLESS," H. McLaren & Co., eastern agents, 30 St Francois Xavier. *Opp.* 666

Real Estate.—See Agents.

Refrigerators.

CREVIER T., & SON, 541 Craig 358
KEARNS WALTER M., 1747 Notre Dame 591
McCLARY MANUFACTURING CO., 375 St Paul 654
PROWSE GEO. R., 224 St James 754
REED GEO. W., 785 Craig 358

Relief Stampers.

BISHOP (THE GEORGE) ENGRAVING AND PRINTING CO., 169 St James 396
DAVIDSON WM. C., & CO., 643 Craig 475
DAWSON CHAS. F., 233 St James 476
FORTIER JOS., 254 St James 522
MORTON, PHILLIPS & CO., 1755 Notre Dame 706

Religious Articles.

BEULLAC R., 1674 Notre Dame 395
BRETON P. NAPOLEON, 1664 St Catherine 410
CADIEUX & DEROME, 1693 Notre Dame 422
DESAULNIERS FRERES & CIE., 1617 Notre Dame 482
TRUDEL & DEMERS, 1611 Notre Dame 825

Restaurants.

KINGSTON, T. H. Waddell, 689 Craig 596
WADDELL T. H., 689 Craig 835

Rolling Mills.

ABBOTT & CO., Metropolitan, 55 St Sulpice 361
PECK, BENNY & CO., 61 Mill 733

Roofers.

BISSON FRANCOIS, 41½ St Constant 8
BONHOMME F., 2298 Notre Dame 13
CAMPBELL & CO., fire-proof cement, 309 St James 424
CHARPENTIER THEODORE, slate, &c., 280 St Lawrence and 207½ St Chas. Borromee 441
CHRISTY T., 135 Bleury 447
CREVIER T., & SON, 541 Craig 358
DOCKRILL W. S., 1266 Notre Dame 489
DRAPEAU, SAVIGNAC & CO., 140 St Lawrence 497
DUCLOS F., 463 St James 11
GILBERT OCTAVE, 503 Craig 542
HILLMAN A. T., 170 Craig 11
LAPOINTE VICTOR, & CO., 1150 Ontario 13

Roofers—*Continued.*

LAVIOLETTE J., & CO., 2390 Notre Dame 11
LECLERC & LAMARCHE, 1465 Notre Dame 633
MACKAY ALEX., 8 Beaver Hall hill... 651
McCRAE & WATSON, 796 Dorchester . 657
MONTREAL ROOFING CO., cement, metal, slate, copper, asphalt and gravel, cor Latour and Busby. *See foot lines and* 697
NICHOLSON D., & CO., gravel, &c., 41 St Antoine 713
OUIMET DAVID, 48 St Lawrence..... 11
PELLETIER & BROSSEAU, 106 St Louis 734
REED GEO. W., slate, metal, gravel and natural asphalt, 785 Craig 358
SAUVAGEAU F., r 179 St Antoine..... 13
SIGOUIN ALEX., 484 St Lawrence..... 791
THIVIERGE B., 2527 Notre Dame..... 13
YON GEORGE, 1888 St Catherine..... 11

Roofing Felt and Pitch.

DOMINION LEATHER BOARD CO., (The), roofing felt, 5 St Peter..... 490
McARTHUR ALEX., & CO., manfrs. felt and pitch, 650 Craig..... 653
PATERSON J. W., & CO., 47 Murray... 731
REED GEO. W., 785 Craig..... 358

Roofing Material.

BACON BROS., 377 St Paul..... 374
DOMINION LEATHER BOARD CO. (The), 5 St Peter..... 490
McARTHUR ALEX., & CO., 650 Craig. 653
MONTREAL ROOFING CO., cor Latour and Busby. *See foot lines and*..... 697
PATERSON J. W., & CO., 47 Murray..... 731
REED GEO. W., 785 Craig..... 358
WALKER J. R., 18 Common..... 836

Rolled Plate Chains—Manufacturers of.

DOMINION ROLLED PLATE CO.(The), 125 Vitré..... 491

Rope.

BACON BROS., steel, iron and wire, 377 St Paul 374

Rubber Belting.

CANADIAN RUBBER CO., 333 St Paul..... 427
GUTTA PERCHA & RUBBER MNFG. CO. (THE), of Toronto, J. D. Humphreys, agent, 154 St James. *See back bone and*..... 560, 561

Rubber Clothing, Double Texture.

GUTTA PERCHA & RUBBER MFG. CO. (THE), of Toronto, J. D. Humphrey, agent, 154 St James. *See back bone and*..... 560, 561

Rubber Clothing, Lustre and Dull Finish.

GUTTA PERCHA & RUBBER MNG. CO. (THE), of Toronto. J. D. Humphreys, agent, 154 St James. *See back bone and*..... 560, 561

Rubber Goods.

ALPHA RUBBER CO., LTD., 48 Nazareth 366
BROWN W. GODBEE, & CO., 221 St James..... 415
CANADIAN RUBBER CO., 333 St Paul 427
DAVIS & LAWRENCE CO. (limited), 356 St Antoine..... 475
GOODYEAR RUBBER COMPANY OF CANADA (limited), 15 Victoria sq..... 549
GRANBY RUBBER COMPANY, 15 Victoria sq..... 551
GROSS F., 712 Craig..... 16, 557
GUTTA PERCHA & RUBBER MNFG. CO. (THE), of Toronto, J. D. Humphreys, agent, 154 St James. *See back bone and* 560, 561
RUBBER STORE, THE, 221 St James... 780
THE RUBBER STORE, 221 St James... 816
TORRANCE FORBES, 16 St John..... 822

Rubber Stamps.

HARRIS J., & CO., 2116 St Catherine.... 468
LANE WILLIAM, 663 Craig..... 613

Rule Manufacturers.

GREEN THOS. E., 84 Inspector..... 11
PARKES, REEKIE & CO., 692 Craig.... 728

Saddlers and Harnessmakers.

HENEY E. N., & CO., harness wholesale, 337 St Paul 571
PORTER HENRY, harness, wholesale, 434 Visitation 749

Saddlery Hardware.

BACON BROTHERS, 377 St Paul..... 734
CLARK T. L., 65 College..... 449
HENEY E. N., & CO., 337 St Paul..... 571
LYMBURNER & MATHEWS, 21 St David lane..... 649
RUBENSTEIN BROTHERS, 337 Craig 360, 780

Safes—Fire and Burglar Proof.

AHERN ARTHUR, 325 St James..... 362
BENN ALFRED, agent Goldie & McCulloch, 298 St James..... 390
CHAPLEAU G., 320 St Lawrence; temporary office while building, 315 St Lawrence 4
GOLDIE & McCULLOCH, A. Benn, agt., 298 St James..... 548
LATIMER R. J., 66 College..... 621
TAYLOR J. & J., Toronto, W. T. McClain, manager, 154 St James..... 813

Sailmakers.

MORRIS J. W., 253 Commissioners..... 705
SONNE THOMAS, 187 Commissioners.. 799

Sanitariums.

TURKISH BATHS INSTITUTE, 140 St Monique..... 6, 826

Sanitary Engineers.

BEAUDRY J. A. U., 107 St James..... 382
HUGHES & STEPHENSON, 747 Craig.. 580
LESAGE SIMON, 17 Place d'Armes..... 640

Sanitary Engineers—*Continued.*

MACKAY ALEX., 8 Beaver Hall Hill..... 852
McCRAE & WATSON, 796 Dorchester 656, 657
SIGOUIN ALEX, 484 St Lawrence..... 791
WALBANK W. McLEA, B.A.S., P.L.S., 214 St James 835

Sashes—See Doors, Sashes and Blinds.

Saw and Planing Mills.

BECKHAM ROBERT, 224 Chatham..... 384
BRADSHAW GEO., & CO., 41 Basin. 408
HENDERSON BROS., 342 William..... 570
LARIVIERE & DUBE, 74 St Antoine... 619
LAWLESS W. C., & CO., 623 Laguauchetière..... 628
LEONARD E., & SONS, 89 Common.... 638
MACFARLANE R., 409 Richmond..... 651
MANTHA J. B., & CO., 10 St Charles Borromée..... 670
ROBERT JOS., & FILS, 107 Papineau road..... 770
RUTHERFORD WM., & SONS, 85 Atwater av, St Cunegonde..... 781
SHEARER & BROWN, 172 Shearer..... 789
TREMBLAY F., 43 Basin..... 823

Saw Manufacturers.

MONTREAL SAW WORKS, 463 St Paul 699

Scale Manufacturers.

FAIRBANKS & CO., Ora P. Patten, manager, 421 St Paul..... 730
GORDON ALEX., 73 College..... 549
GURNEY E. & C., & CO., 385 St Paul... 560
LATIMER R. J., 66 College..... 621
WARREN SCALE AND MFG. CO. (THE), 454 St Paul..... 437, 838

Scotch Carts for Excavations, etc.

JACKSON E., 1112 Berri, Coteau St Louis..... 593

Scrap Iron—See Paper Stock and Woollen Rags.

Scroll Sawing.

AQUIN & FITZWEIRE, cor Vinet and Tracey, St Cunegonde..... 368
TREMBLAY F., 43 Basin..... 823

Sculptors.

BEAUMONT H., 1 Mitcheson av..... 383
BERUBE JOS. C. (in wood), 22½ Vallée 13
CINTRAT A. R., 36 Windsor..... 447
MACDONELL C. A., 59 St Alexander... 650
MARIOTTI C., 13 Beaver Hall hill..... 672

Seeds—Garden and Field.

DUPUY & CO., 38 Jacques Cartier sq... 505
EVANS WILLIAM, 87 McGill..... 512
EWING WILLIAM, & CO., 142 McGill.. 512
DUMONT GARLIN, 85 rue de Paris, Vannes (Seine) France..... .....
HENNEQUIN DENIS, & CIE., Paris, France. *See end of Book.*

Self-Raising Flour.

VIAU & FRERE, 1288 Notre Dame..... 832

Sewing Cotton. See Threads.

Sewing Machines.

D'AMOUR CHAS., "DOMESTIC," Domestic Sewing Machine Co., 1 Place d'Armes 472, 490
FOISY FRERES, sole proprietors "Raymond," Province of Quebec, 70 St Lawrence..... 520
HOLDEN ISAAC, 240 St Lawrence..... 575
MARTEL CAMILLE, 65 German 674
WILLIAMS (THE) MANUFACTURING CO., 1733 Notre Dame..... 843

Sheet Music.

HARDY ED., 1615 Notre Dame... 565
KELLY PETER, 154 St Antoine..... 592
NORDHEIMER A. & S., F. W. Saffery, manager, 213 St James..... 714
SHEPPARD GEORGE J., 2274 St Catherine 790

Ship Chandlery.

McKENZIE M., & CO., 4 Grey Nun..... 662
ROSS BROS. & CO., 8 Grey Nun..... 776
SONNE THOMAS, 187 Commissioners... 790

Shipping Agents—See Agents, Shipping

Ship Spike Manufacturers.

PECK, BENNY & CO., 391 St. Paul..... 733

Shirts, Collars and Cuffs, Retail.

BROWN GEORGE, & SONS, 23 Bleury 414
BROWN & STEEL, 221 St James.... .. 415
GAGNON D., & CO., 163 St Lawrence... 531
HAWKE J. F., 1 Bleury cor Craig..... 568
MONTREAL STEAM LAUNDRY CO., (LIMITED), 21 St Antoine..... 690
STANDARD STEAM LAUNDRY CO., 771 Craig..... 806
TESSIER, 1697 Notre Dame..... 814

Shirts, Collars and Cuffs, Wholesale.

HAWKE J. F., 1 Bleury cor Craig..... 568
TOOKE BROS., 518 St Paul..... 821

Shoddy Manufacturers.

MONTREAL BLANKET CO. (THE), 15 Common..... 696
WALKER J. R., 15 Common..... 836

Shoe Findings.

GALARNEAU M. C., 279 St Paul..... 532

Shoe Lace Manufacturers.

SORGIUS & KIEFFER, 188 Lafontaine 798

Show Card Writers.

ALLAN THOS. H., 30 St Helen 365
BEAULIEU D. A., 1986 Notre Dame..... 385
HICKS S. N., & CO., 201 St James..... 573
JONES S. D., 54 St Antoine..... 11
KIMBER GEORGE S., 2466 St Catherine 597
LORENZ W. G., 824 Dorchester..... 11
POIRIER & ARCAND, 317 St James... 746

Sign and Ornamental Painters—See Painters — House, Sign and Ornamental.

Signs Brass.

DAWSON G. W., 765 Craig..... 476
BISHOP (THE GEORGE) ENGRAVING & PRINTING CO. (LTD), 169 St James..... 396
LEGALLEE JAS., 2429 Notre Dame..... 636

Sign Writers.

ALLAN THOS. H., 30 St Helen..... 365
BEAULIEU D. A., 1986 Notre Dame..... 383
CHARLEBOIS C. T., 1810 St Catherine.. 440
CRAIG ALEX., 8 Bleury..... 465
DENIS J. A., 236 St Lawrence..... 481
GAUTHIER T. A., 13 St Urbain..... 537
HICKS S. N., & CO., 201 St James..... 573
JONES S. D., 54 St Antoine..... 11
KIMBER GEO. S., 2466 St Catherine. 595, 597
KIMBER J., & SON, 5 McGill College av 595
LAURIN J. B., & CO., 2036 St Catherine 623
LAVOIE O. M., 1631 Notre Dame..... 628
LORENZ W. G., 824 Dorchester..... 11
MILLER H. A., 199: St Catherine..... 688
PAUZE & LAMOUCHE, 1788 St Catherine.....
POIRIER & ARCAND, 317 St James..... 746
POLITO T., 356 St Hypolite..... 729
ROBY J. A., 119 St Dominique..... 773

Silk Manufacturers.

BELDING, PAUL & CO., 296 St James. 387
CORTICELLI SILK CO. (THE), 207 St James..... 461
MONTREAL SILK MILLS CO., 125 Vitre..... 699

Silver and Plated Ware.

CASSIDY JOHN L., & CO., 339 St Paul..... 482
HEASLEY GEO. R., 2087 St Catherine. 569
HENDERY & LESLIE, 134 St Peter..... 571
HUTTON WM., & SONS, 17 St Helen... 582
JONES JOHN H., & CO., 198 McGill..... 589
LYMBURNER & MATHEWS, 21 and 23 St David lane..... 649
METROPOLITAN MNF'G CO., 1678 Notre Dame..... 684
RUBENSTEIN BROS., 537 Craig.....360, 780
SHARPLEY RICE, & SONS, 225 St James..... 789
SIMPSON, HALL, MILLER & CO., 18 DeBresoles..... 789

Silver Platers.

CANADA GLASS SILVERING AND BEVELLING CO., 623 Lagauchetiere. 426
LYMBURNER & MATHEWS, 21 St David lane..... 649
MITCHELL ROBERT, & CO., 672 Craig. 692
RUBENSTEIN BROS., 537 Craig.....360, 780
SIMPSON, HALL, MILLER & CO., 18 DeBresoles..... 792

Silversmiths.

HENDERY & LESLIE, 134 St Peter..... 571

Sinks, Pressed Steel, &c.

McLAREN H. & CO., 30 St Francois Xavier..... *Opp* 666
STEEL SINK, RANGE AND STAMPING CO. OF ONTARIO, LTD., H. McLaren & Co. agents, 30 St Francois Xavier..... *Opp* 666

Skins, Raw and Dressed—See Furs

Slates.

BACON BROS., Rockland Co., 377 St Paul..... 374
REED GEORGE W., 785 Craig..... 358

Slate Roofing.

MONTREAL ROOFING COMPANY, cor Latour and Busby lane. *See foot lines and*..... 697

Small Wares.

BOURGOUIN, DUCHESNEAU & CO., 301 St Paul..... 406
BROPHY, CAINS & CO., 421 St James... 412
GILMOUR J. Y., & CO., 354 St Paul..... 544
HODGSON, SUMNER & CO., 347 St Paul..... 575
HOLLAND R. HENRY, & CO., 340 St Paul..... 576
LAMALICE P. E., & CO., 366 St Paul... 608
MARTINEAU EDOUARD ALFRED, 2103 Notre Dame..... 678

Soap Manufacturers.

PALMER J., & SON, 1743 Notre Dame 724

Soda Water Manufacturers.

ALLAN ROBERT, 620 Dorchester..... 365
BLACKWOOD R. & CO., 35a St Antoine 398
CHRISTIN JOSEPH, & CIE., 149 Sanguinet..... 447
COOPER ARTHUR. 79 Papineau road.. 458
GURD CHARLES, & CO., 43 Jurors 559
ROBILLARD C., & CO., 27 St Andre.... 772
VICTORIA BOTTLING CO., 20 St Dizier..... 833

Solicitors of Patents.

BEAUDRY J. A. U., 107 St James..... 382
HAYNES JOSEPH, 180 St James..... 568
LAUGUEDOC JOSEPH, 180 St James.. 614
LESAGE SIMEON, 17 Place d'Armes hill 640
RESTHER, RESTHER & VANIER, 107 St James..... 764
REYNOLDS F. H., 185 St James..... 765
SIMPSON C. G. C., 146 St James..... 7
VANIER J. EMILE, 107 St James..... 830

Spectacles, Eye Glasses, &c.

HEARN & HARRISON, 1640 Notre Dame 569
BEAUDRY NARCISSE, & FILS, 1580 Notre Dame..... 382
LAFRENIERE A. B., & CO., 1686 St Catherine..... 605
PARÉ L. N., 657 Notre Dame..... 727

Spice Mills.

BOURGEAU & HERRON, 51 College... 405
DUFFY J. J., & CO., 624 Craig..... 500
EWING S. H. & A. S., 65 St James..... 512
MARROTTE S., 43 College..... 673

Spirit Manufacturers.

LEFEBVRE MICHEL, & CO., methylated, 80 Papineau road..... 635

Sporting Goods.

NIGHTINGALE D., 1742 Notre Dame... 713
PICHE, TISDALE & CO., 253 St Paul. 742

Spring Beds.

ARCHAMBAULT J. B. W., 2429 Notre Dame..... 368
METROPOLITAN MFG. CO., 1678 Notre Dame..... 684
ROLLAND & BRO., 442 St James..... 775
WARDEN & HICK, 603 St James..... 837

Spring Mattresses.

ARCHAMBAULT J. B. W., 2429 Notre Dame..... 368
METROPOLITAN MFG. CO., 1678 Notre Dame..... 684
RAE & DONNELLY, 241 St James..... 757
STEEL JAMES, 1826 Notre Dame..... 806
WARDEN & HICK, 603 St James..... 837

Springs.

BACON BROS., railway and carriage, 377 St Paul..... 374
BLACKWELL K. W., cor Canal and Conde, Point St Charles..... 397
COGHLIN BERNARD J., railway and carriage, 364 St Paul..... 453
CURRIE W. & F. P., & CO., sofa, chair and bed, 100 Grey Nun..... 469
HENEY E. N., & CO., carriages, 337 St Paul..... 571
KEYSTONE SPRING AND METAL WORKS, cor Canal and Conde..... 595
ROLLAND & BRO., sofa and chair, 442 St James..... 775

Stained Glass.

BOHEMIAN STAINED GLASS AND EMBOSSING WORKS, 16 Inspector.... 400
GRIMSON G. & J. E., 411 St James..... 557

Stair Builders.

AINEY NAPOLEON, 58 Aylmer..... 362

Stampers and Piercers.

DAWSON G. W., 765 Craig..... 476
LANE WM., 663 Craig..... 613

Stationers—Retail.

ASHFORD C., 800 Dorchester..... 371
BISHOP(THE GEORGE) ENGRAVING & PRINTING CO., 169 St James..... 396
BRETON P. NAPOLEON, 1664 St Catherine..... 410
CADIEUX & DEROME, 1603 Notre Dame 422
DAWSON CHAS. F., 233 St James..... 476
DRYSDALE WILLIAM, & CO., 232 St James..... 498
FORTIER JOSEPH, 254 St James..... 522
KELLY PETER, 154 St Antoine..... 592
McARAN JAMES, 2090 Notre Dame..... 653
MARTINEAU EDOUARD ALFRED, 2103 Notre Dame..... 678
MORTON, PHILLIPS & CO., 1755 Notre Dame..... 706
PICKEN EBEN, 33 Beaver Hall hill..... 744
RENOUF E. M., 2238 St Catherine..... 764
ROBINSON J. THEO., 1791 Notre Dame. 773
SADLIER D. & J., & CO., 1669 Notre Dame..... 782
TRUDEL & DEMERS, 1611 Notre Dame 825

Stationers—Wholesale.

BARBER & ELLIS CO., 823 Craig..... 376
BEAUCHEMIN C. O., & FILS, 256 St Paul..... 381
CANADA PAPER CO. (limited), 578 Craig..... 426
HOLLAND R. HENRY, & CO., 340 St Paul..... 576
MILLER ROBERT, SON & CO., 1872 Notre Dame..... 691
ROLLAND J. B., & FILS, 14 St Vincent. 775
WILSON J. C., & CO., 700 Craig..... 844

Stationers—Rubber Goods.

ALPHA RUBBER CO. (LTD), 48 Nazareth..... 366

Statuary.

BEULLAC R., 1674 Notre Dame..... 395
DESAULNIERS FRERES & CIE., 1617 Notre Dame..... 482
FRECHON & CIE., 1645 Notre Dame..... 526
McNEIL J. W., 205 Mountain..... 665
SADLIER D. & J., & CO., 1669 Notre Dame..... 782

Steam Engines.

BENN ALFRED, 298 St James..... 390
BENSON A. A., 718 Craig..... 392
BRUSH GEORGE, 24 King..... 418, 419
DARLING BROS., 112 Queen..... 473
GARDNER ROBERT, & SON, 40 Nazareth..... 534
LAURIE JOHN, & BRO., automatic, 1014 St Catherine..... 622
LEONARD & SON, 89 Common..... 638
McINTOSH JOHN, & SON, 34 Brennan. 661
MACHINERY SUPPLY ASSOCIATION, cor Craig and Bleury..... 666
TAYLOR J. & H., 16 St John..... 813
WILLIAMS A. R., 305 St James..... 843

Steamfitters.

BELLISLE CHAS., 18 Roy lane..... 13
BLOUIN, DESFORGES & LATOURELLE, 520½ Craig. *See foot lines in Alphabetical Directory and*..... 39
BONHOMME F., 2298 Notre Dame..... 1
CHANTELOUP E., 587 Craig..... 43
CHRISTY T., 135 Bleury..... 44
CUTHBERT & SON, 23 College..... 35
DATE JOHN, 654 Craig..... 473
DRAPEAU, SAVIGNAC & CO., 140 St Lawrence..... 497
DOCKRILL W. S., 1266 Notre Dame..... 13
DUCLOS F., 463 St James..... 11
GILBERT OCTAVE, 503 Craig..... 542
GORDON & EGAN, 120 Mansfield..... 549
GURNEY E. & C., & CO., 387 St Paul... 560
HILLMAN A. T., 170 Visitation..... 11
HUGHES & STEPHENSON, 747 Craig.. 580
KING ROBT. W., & CO., 63 King..... 596
LAVIOLETTE J., & CO., 2390 Notre Dame..... 11
LECLERC & LAMARCHE, 1465 Notre Dame..... 633
MACKAY ALEX., 8 Beaver Hall hill..... 85-

Steamfiters—*Continued.*

MARKUM JOHN, 35 St Antoine..... 672
MARTIN JOHN, & SONS, 25 St Antoine. 676
McCRAE & WATSON, 796 Dorchester... 657
MITCHELL ROBERT, & CO., 672 Craig. 692
MOUNT E. C., & CO., 766 Craig..... 706
OUIMET DAVID, 48 St Lawrence..... 11
PELLETIER & BROSSEAU, 106 St Louis..... 734
ROBERGE & SHEPHERD, White's lane off 123 Vitré. *See facing inside back cover and*..... 770
SANDERS & DESCHATELETS, 1780 St Catherine..... 13
SIGOUIN ALEX., 484 St Lawrence..... 791
THIVIERGE B., 2527 Notre Dame..... 13

Steamships—See Ocean Steamers.

Steam Towboat Companies.

OTTAWA RIVER NAVIGATION CO., 88 Common. *See facing Contents.*
RICHELIEU AND ONTARIO NAVIGATION CO., Julien Chabot, general manager; Alexander Milloy, traffic manager; H. Foster Chaffee, city ticket agent; J. N. Beaudry, sec-treasurer, 228 St Paul..... 767

Steel, &c., Wholesale.—See Iron and Steel.

Steel Letter Cutters.

LANE WILLIAM, 663 Craig..... 613

Steel Wire Fencing.

THE CANADA WIRE CO., 117 Queen. 426

Stencil Cutter.

DAWSON G. W., 765 Craig..... 476

Stereotyper.

LOVELL JOS. B., 23 St Nicholas..... 8

Storage.

ARNOTT JOHN H., 225 Wellington..... 370
BROWN & SCRIVER, 208 McGill..... 415
FRASER D. H. & W. H., 324 St James.. 525
KEARNS WALTER M., 1747 Notre Dame 592
MOLSON STORES, John H. R. Molson, 1006 Notre Dame..... 693
TROTTER BROS., 153 Water..... 824
TROTTER LIONEL J., 13 St John..... 824

Stove Polish.

COHEN L., & SON, 36 Prince..... 453
TELLIER, ROTHWELL & CO., 8 De-Bresoles..... 814

Stoves, Coal Oil and Gas.

COLE FRED. R., & CO., 1792 Notre Dame 453
DUCLOS F., 463 St James..... 11
KENDALL G. H., & CO., 623 Lagauchetière..... 592
McCLARY MANUFACTURING CO., 375 St Paul..... 654

Stoves, Parlor and Cooking.

ARCHAMBAULT J. B. W., 2429 Notre Dame..... 368
CAVANAGH ED., 2547 Notre Dame..... 433
CHAPLEAU G., 320 St Lawrence.....4, 438
CHRISTY T., 135 Bleury..... 447
CLENDINNENG WM., & SON, 319 St James..... 450
COURTEMANCHE O., 1519 Notre Dame. *See opp Contents*.....
CREVIER T., & SON, 541 Craig..... 358
GURNEY E. & C., & CO., 385 St Paul... 560
IVES H. R., & CO., 117 Queen..... 584
LAPOINTE FRED., 1551 St Catherine... 617
McCLARY MANUFACTURING CO., 375 St Paul..... 654
MARKUM JOHN, 35 St Antoine..... 672
METROPOLITAN MNF'G CO., 1678 Notre Dame..... 684
PROWSE GEO. R., 224 St James..... 754

Straw Board.

McARTHUR ALEX., & CO., 650 Craig... 653
MILLER BROS & CO., 30 Dowd..... 688
SIMS PAPER BOX CO., cor Latour and St Genevieve..... 792

Straw Goods.

GREENE & SONS CO., 513 St Paul..... 555
HODGSON CHAS., 804 Craig..... 574
MAY THOMAS, & CO., 240 McGill..... 680
PATERSON JOHN A., & CO., 12 St Helen..... 730

Subscription Books.

CANADIAN SUBSCRIPTION CO., 821 Craig..... 427

Sugar Refiners.

THE ST LAWRENCE SUGAR REFINING CO. (limited), 39 St Sacrament..... 803

Surgeons.—See Physicians and Surgeons.

Surgical Apparatus.

CHOUILLOU C. ALFRED, agent, 12 St John..... 445
GROSS F., manufacturer, 712 Craig...16, 557

Surgical Instruments.

CHAPMAN J. H, 2294 St Catherine..... 438
GROSS F., 712 Craig.....16, 557

Surveying Instruments.

HEARN & HARRISON, 1640 Notre Dame 569

Surveyors.

BROWNE JOHN JAMES, building, 207 St James..... 415
HODSON WM. H., building, 45½ St Antoine..... 575
PERRAULT H. M., 17 Place d'Armes hill 736
RESTHER, RESTHER & VANIER, land, 107 St James..... 764
VANIER J. EMILE, 107 St James..... 830
WRIGHT & SON, building, 204 St James 850
WALBANK W. McLEA, land, 214 St James..... 83

Suspender Manufacturers.

MONTREAL SUSPENDER CO., 5 Custom House sq 699

Syrup of Red Spruce Gum.

KERRY, WATSON & CO., 351 St Paul.. 594

Tags.

WILSON J. C., & CO., 700 Craig..... 844

Tailors.—See Merchant Tailors.

Tailors and Dressmkrs Squares

GREEN THOS., 84 Inspector..... 11

Tailors' Trimmings.

DUCLOS JOS., & CO, 67 St James..... 500
FISHER M., SONS & CO., 27 Victoria sq 518
LAMALICE P. E., & CO., 366 St Paul... 608
THOURET, FITZGIBBON & CO., 140 McGill..... 820

Tallow Manufacturers.

FOX ALBERT, Cote St Paul..... 524
FOX THOS. M., 370 Visitation..... 524

Tanners.

PORTER HENRY, 434 Visitation..... 749
SORGIUS & KIEFFER, 188 Lafontaine 798
HUA, RICHARDSON, & CO., 489 St Paul 579

Taps—Hard and Soft Wood.

AULD JOHN, 642 Lagauchetière..... 373
CANADIAN CORK CUTTING CO., John Auld, 642 Lagauchetière..... 427

Tarred Felt.

McARTHUR ALEX., & CO., 650 Craig... 653
PATERSON J. W., & CO., 47 Murray.... 730

Taxidermists.

BAILLY JULES F. D., 353 St Lawrence 13
JOLY J., & CO., 191 Craig..... 13

Teas, Coffees and Sugars.

BROWN R. H., 25 Hospital 415
CUSSON ALEXIS, & FILS, 210 St Paul 469
LAPORTE, MARTIN & CO., 2476 Notre Dame, after 1st September cor Notre Dame and Seigneurs..... 618
LOCKERBY BROS., cor St Peter and St Sacrament 645
MATHEWSON J. A., & CO., 207 McGill. 679
OSGOOD C. N. D., 15 Hospital 721
TORRANCE DAVID, & CO, 8 Hospital 821
CAVERHILL, ROSE, HUGHES, & CO., 309 Commissioners..... 827

Telephone Electric Supplies.

CHANTELOUP E., 587 Craig..... 437
MARTIN C. A., & CO., 765 Craig..... 675
NESS T. W., 644 Craig..... 712

Telephones.

MARTIN C. A., & CO., 765 Craig..... 675
NESS T. W., 644 Craig..... 712

Tents and Tarpaulins.

MORRIS J. W., 253 Commissioners..... 705
SCLATER WM., & CO., 42 Foundling... 786
SONNE THOMAS, 187 Commissioners... 799

Terra Cotta.

MORRISON T. A., & CO., 185 St James. 706
MONTREAL TERRA COTTA LUMBER CO. (ltd.), porus, 86 St Peter..... 699

Theatre.

THEATRE ROYAL, Sparrow & Jacobs, proprietors and managers, 15 Cotte..... 816

Theatrical Scenery Artist.

BEAULIEU D. A., 1986 St Catherine..... 383
LORENZ W. G., 824 Dorchester..... 11

Threads.

CENTRAL AGENCY (THE), Jonas Brook & Bros., Meltham; Clark & Co., Paisley; John Clark & Co., Glasgow; J. & P. Coats, Paisley, sewing and crochet cottons, 12 DeBresoles..... 433
CHADWICK'S SPOOL COTTON, Robt. Henderson & Co., agents, 492 St Paul.. 434
DEWHURST JOHN & SONS (limited), sewing cotton, John Royan, representative, 73 St James..... 488
FRASER DONALD, linen and shoe, 36 Lemoine..... 525
ROSS GEO. D., & CO., Clapperton's cotton thread, W. & J. Knox's linen thread, Paton's boot and shoe laces, 648 Craig..... 777

Threshing Machines.

MOODY M., & SONS, 46 Jacques Cartier sq..... 700

Tiles, Ornamental.

CINTRAT A. R., 36 Windsor..... 447
EARL ED., & CO, 69 Bleury..... 507
JORDAN & LOCKER, 1749 Notre Dame. 589
LORIGAN JOHN, 1828 Notre Dame..... 647
MACDONELL CHARLES A., 59 St Alexander..... 650
McNALLY WM., & CO., 50 McGill..... 665
PARKES, REEKIE & CO., 692 Craig.... 728
PHILLIPS THOMAS, 3 Evans..... 740

Tin Plate Workers.—See Iron and Tin Plate Workers.

Tinsmiths.

BONHOMME F., 2298 Notre Dame..... 13
CHRISTY T., 135 Bleury 447
DOCKRILL W. S., 1266 Notre Dame..... 13
DRAPEAU, SAVIGNAC & CIE., 140 Lawrence 496
DUCLOS F., 463 St James..... 11
GILBERT OCTAVE, 503 Craig..... 542
GORDON & EGAN, 120 Mansfield..... 549
HILLMAN A. T., 170 Craig..... 11
LAVIOLETTE J. & CO., 2390 Notre Dame..... 11
LAPOINTE VICTOR & CO., 1150 Ontario..... 12

MACKAY ALEX., 8 Beaver Hall hill..... 852
McCRAE & WATSON, 796 Dorchester... 657
OUIMET DAVID, 48 St Lawrence... 11
PELLETIER & BROSSEAU, 106 St Louis..... 734
SANDERS & DESCHATELETS, 1780 St Catherine..... 13
SIGOUIN ALEX., 484 St Lawrence..... 791
THIVIERGE B., 2527 Notre Dame..... 13
YON GEORGE, 1888 St Catherine..... 11

Tinware.

BONHOMME F., 2298 Notre Dame..... 13
CHRISTY T., 135 Bleury..... 447
COURTEMANCHE O., 1519 Notre Dame. *See Adv facing Contents*
CREVIER T., & SON, 541 Craig..... 358
DAVIDSON THOS., & CO., pressed, plain and japanned, 474 St Paul..... 475
DOCKRILL W. S., 1266 Notre Dame..... 13
DRAPEAU, SAVIGNAC & CIE., 140 St Lawrence..... 497
DUCLOS F., 463 St James..... 11
GILBERT OCTAVE, 503 Craig..... 542
LAPOINTE VICTOR & CO., 1150 Ontario..... 13
LAVIOLETTE J., & CO., 2390 Notre Dame 11
McCLARY MANUFACTURING CO., japanned, pressed, &c., 375 St Paul..... 654
OUIMET DAVID, 48 St Lawrence..... 11
REED GEO. W., 785 Craig..... 358
SANDERS & DESCHATELETS, 1780 St Catherine..... 13
SIGOUIN ALEX., 484 St Lawrence..... 791
THIVIERGE B., 2527 Notre Dame..... 13
YON GEORGE, 1888 St Catherine..... 11

Tobacco Manufacturers.

McDONALD W. C., 1736 Notre Dame... 658
OSGOOD C. N. D., agent, 15 Hospital.. 721
NORTH AMERICAN TOBACCO CO. (THE), 44 St George..... 716
RATTRAY J., & CO., 75 St James..... 759

Tobacconists.

MICHAELS NATHAN, 208 St James..686, 687

Tobacconists' Goods.

HOLLAND R. HENRY, & CO., 340 St Paul..... 576
MICHAELS NATHAN, 208 St James.686, 687
RATTRAY J., & CO., 75 St James..... 759

Tool Factories.

CHAPLEAU G., 320 St Lawrence; temporary office while rebuilding, 315 St Lawrence..... .....4, 438
MACHINERY SUPPLY ASSOCIATION, machinists, cor Craig and Bleury..... 666
MOCOCK T. J., & CO., Cote St Paul..... 693
ROBERGE & SHEPHERD, White's lane off 123 Vitré. *See facing inside back cover and*..... 770

Tours and Excursions.

COOK THOS., & SON, 143 St James..... 458

Toys.

GERHARDT & CO., 3 Hermine..... 540
KELLY PETER, 154 St Antoine..... 592
MARTINEAU EDOUARD ALFRED, 2103 Notre Dame 678

Track Material Manufacturer.

CANADA SWITCH MNFG. CO. (ltd), Canal Bank cor St Etienne, Point St Charles..... 426

Tract Depot.

HART & SON, 239 St James..... 567

Trucks.

ASPINALL & BROWN, railway, steamboat and warehouse, 187 to 191 Fortification lane..... 371

Trunks, Valises and Bags.

BARRINGTON GEO., & SONS, 156 St Antoine..... 378
EVELEIGH J., & CO., 1753 Notre Dame. 512
KELLNOR A., 2083 St Catherine..... 11

Trusses.

ALEXANDER JOHN R., M.D., patent metallic, 26 St James..... 364
GROSS F., manufacturer, 712 Craig. 16, 557
HODSON J., 687 Craig..... 580

Trustees.

CALDWELL, TAIT & WILKS, 207 St James..... 423
FATT S. C., 43 St Sacrament..... 514
HANSON BROS., 185 St James. 555
TAYLOR JOHN, 181 St James..... 813

Turkish Baths.

TURKISH BATHS INSTITUTE, 140 St Monique..... 826

Turners.

AQUIN & ITZWEIRE, cor Vinet and Tracy, St Cunegonde..... 368
BECKHAM ROBERT, 224 Chatham..... 384
KELLNOR A., 2083 St Catherine. 11
TREMBLAY F., 43 Basin..... 799

Turning and Band Sawing.

AQUIN & ITZWEIRE, cor Vinet and Tracy, St Cunegonde..... 368
MACFARLANE R., 409 Richmond..... 651
TREMBLAY F., 43 Basin..... 799

Tweeds.

BROPHY, CAINS & CO., 421 St James 412
CANTLIE JAS. A., & CO., 13 St Helen 428
DUCLOS JOS., & CO., 67 St James. 500
GAULT BROTHERS & CO., 21 St Helen..... 536
GREENSHIELDS S., SON & CO., 17 21 Victoria sq..... 555
ROBERTSON, LINTON & CO., cor Lemoine and St Helen.. 772

Twines, Threads, &c.

CANADA JUTE CO. (limited), THE, 17 St Martin..... 426
CANADA PAPER CO., 578 Craig..... 426
COOKE J. W., & CO., 59 St Sulpice..... 458
McARTHUR ALEX., & CO., 650 Craig.. 653
WILSON J. C., & CO., 700 Craig..... 844

Type and Artotype Printers.

CANADA BANK NOTE ENGRAVING AND PRINTING CO. (THE), Ltd., 526 Craig..... 425

Type Founders.

DOMINION TYPE FOUNDING CO., 778½ Craig..... 7

Umbrella Manufacturers.

DOMINION UMBRELLA AND PARASOL FACTORY, 714 Craig..... 16, 491
GROSS F. W., 714 Craig..... 16, 557
NELSON ALEX., & CO., 107 Bleury... 711

Undertakers.

ARMSTRONG G., & CO., 30 Victoria sq..... 370
HALPIN & VINCENT, 1375 Notre Dame 563
TEES & CO., 300 St James..... 813
THERIAULT VICTOR, 18 St Urbain ... 816
WRAY JOSEPH C., 123 St Dominique. 848,849

Undervests Ladies', Manufacturers of.

MONTREAL SILK MILLS CO., 125 Vitre..... 699

Upholsterers.

ARMSTRONG G., & CO., 30 Victoria sq..... 370
CORDEAU A., & CO., 56 Metcalfe..... 11
LARBÉ GEORGE H., & CO., 453 St James..... 599
LAPOINTE F., 1541 St Catherine..616, 617
METROPOLITAN MFG. CO., 1678 Notre Dame..... 684
PIGEON A. J., 53 St Antoine..... 744
ROY & CO., 1717 St Catherine..... 779
STEEL JAMES, 1826 Notre Dame..... 806
THOMSON JAMES, & CO., 290 Guy..... 820
TOMBYLL R. R., 566 Craig..... 821

Upholsterers' Materials.—See Cabinetmakers' and Upholsterers' Materials.

Upholsterers' Trimmings.

MONTREAL FRINGE AND TASSEL WORKS, Moulton & Co., proprietors, 10 St Peter..... 706

Upholstering Flock.

MONTREAL BLANKET CO. (THE), 15 Common..... 696

Valuators.

BROWNE JOHN JAMES, real estate, 207 St James..... 415
CHAUSSE J. ALCIDE, 1541 St Catherine..... 442
CHAUSSE CHAS., 107 St James..... 442
DORAN WILLIAM E., real estate, 85 St James..... 493
DUNLOP A. F., 185 St James..... 503
FOWLER & BOWE, 198 St James..... 524
FRASER D. H. & W. H., 320 to 324 St James..... 525
HAYNES JOSEPH, 180 St James..... 568
HODSON WILLIAM H., 45½ St Antoine 575
HOPKINS J. W. & E. C., 145 St James.. 577
HUTCHISON A. C., real estate, 181 St James..... 582
LANGUEDOC G. de G., 180 St James... 614
MAILLOUX O., real estate, 160½ St Antoine..... 736
MANN ERIC, 30 St John..... 670
MORRIS JOHN, real estate, 126 St James 704
PERRAULT & LESAGE, 17 Place d'Armes hill..... 736
PERRAULT H. M., 17 Place d'Armes hill..... 736
RAZA ALPH., 3 Place d'Armes hill..... 759
ROY & GAUTHIER, 180 St James..... 779
STEEL JAMES, 1826 Notre Dame..... 806
TEES WILLIAM, 300 St James..... 814
WALBANK W. McLEA, B.A.S., P.L.S., 214 St James..... 835
WRIGHT & SON, 204 St James..... 850

Varnish Manufacturers.

COTTINGHAM WALTER H., 56 St Peter..... 462

Varnish, Putty, Glass, etc.,

CAVANAGH ED., 2547 Notre Dame..... 433
COTTINGHAM W. H., 56 St Peter..... 462
DENIS L. N., 299½ St Lawrence..... 481
DODS P. D., & CO., 146 McGill..... 489
FERGUSSON, ALEXANDER, & CO., 14 College. *See opp Paints, Oils, Wholesale, and*..... 515
FRAPPIER A., & CO., 537b Craig..... 525
HILL & FORBES, 327 St James..... 573
McARTHUR & CO., 1807 Notre Dame.... 653
McARTHUR, CORNEILLE & CO., 310 St Paul..... 653
MARTINEAU FRS., 1385 St Catherine.. 678
MILLER H. A., 1996 St Catherine..... 688
MOORE F., 1822 Notre Dame..... 700
PATERSON J. W., & CO., 47 Murray..... 730, 731
POTTER WILLIAM E., 26 St Philip. 749
RAMSAY A., & SON, 37 Recollet..... 776
ROSS BROS. & CO., 8 Grey Nun..... 775
ROLLIN O. & CO., 1544 St. Catherine... 775
VERRY GEORGE, 2280 St Catherine..... 832

Varnishes and Japans, Manufacturers of.

BAYLIS MANUFACTURING CO., 16 Nazareth..... 359
FERGUSSON, ALEXANDER & CO., 14 College. *See opp Paints, Oils and.* 515
JAMIESON R. C., & CO., 13 St John.. 359
RAMSAY A., & SON, 37 Recollet..... 758
ROY FRERES, 167 St Lawrence..... 779

Vaseline.

CHESEBROUGH MANUFACTURING CO., mnfrs, A. M. Taylor, agent..... 443

Vaults, Iron Doors, &c.—See Iron Doors, Vaults, &c.

Velocipede Manufacturers.

GENDRON MNFG. CO. (THE) 1910 Notre Dame..... 504

Veneers.

BULMER H., JUN, & BRO., 571 Dorchester..... 420

Venetian Blinds.

DONNELLY P., 276 Craig..... 492

Vermicella and Macaroni Mfrs.

DOMINION VERMICELLA & MACARONI MANUFACTURING CO. OF CANADA (THE), 1450 Notre Dame 491

Veterinary Surgeons.

BRUNEAU PROF. O., 7 Hermine..... 416
McEACHRAN, BAKER & McEACHRAN, 6 Union av..... 659
PATTERSON WM., Jun., 32 Bleury..... 732
SMITH H. D., 249 Richmond..... 797

Vinegar Works.

GAREAU S. S., & CO., 1430 Notre Dame 534
LEFEBVRE MICHEL, & CO., 80 Papineau road..... 635

Vitriol, Oil of

VASEY THOS. E., P.O. box 1777 City; works Hochelaga..... 830

Voice Culture

GEDDES CHARLES G., 2221 St Catherine..... 538, 539

Wadding Manufacturers.

DOMINION WADDING CO. Cor William and Vinet St Cunegonde *See Adv opp and*..... 491

Waggon Makers and Painters.

KENDAL R. J. & N., 246 Richmond..... 593

Wall Paper.—See Paper Hangings.

Warehousemen.

ARNOTT JOHN R., 225 Wellington..... 370
BEAUVAIS ED., & CO., 7 DeBresoles.... 384
BRYSON T. MAXWELL, & CO., 413 St Paul..... 419
MOLSON JOHN H. R., 1006 Notre Dame.
TROTTER BROS., 153 Water. 824

Warehouse Trucks.—See Trucks.

Washing Machines.

METROPOLITAN MNFG. CO., 1678 Notre Dame..... 684

Washing Powder.

CAMERON ALLAN, 48 William..... 358

Watch Cases.

CARSTENS (THE F.) MNFG. CO., 2 Bleury..... 431
MONTREAL WATCH CASE CO., 125 Vitré..... 699

Watches, Clocks, etc.—Retail.

BEAUDRY NARCISSE, & FILS, 1580 Notre Dame..... 382
EAVES WILLIAM, 1743 Notre Dame..... 507
GROTHE T. A., 95½ St Lawrence..... 557

THE

DOMINION WADDING CO.

MONTREAL.

Manufacturers of all Weights of

White and Black Waddings,

Upholsterers' Padding.

And the Superior Brands of

"Patent Roll" Cotton Batting,

"NORTH STAR,"

"CRESCENT"

and "PEARL,"

R. HENDERSON & CO.,

MONTREAL;

JAS. STANBURY & CO.,

TORONTO;

SELLING AGENTS.

Watches, Clocks, etc—*Continued.*

MILLER & BREMNER, 33½ Bleury. *See opp Jewellers and*..... 688
LAFRENIERE A. B., & CO., 1686 St Catherine..... 605
MONTREAL WATCH CLUB CO., 4 St Lawrence..... 699
PARE L. N., & CO., 657 Notre Dame... 727
REY D. L., 12½ St Constant..... 764
SCHWOB BROTHERS, 1685 Notre Dame 785
SHARPLEY RICE, & SONS, 225 St James..... 789

Watches, Clocks—Wholesale.

EAVES ALFRED, 1679 Notre Dame..... 507
EAVES EDMUND, 185 St James. 507
GROTHE T. A., 95½ St Lawrence..... 557
JONES JOHN H., & CO., 198 McGill.... 589
NELSON H. A., & SON, 59 St Peter..... 712

Watch Materials, Tools, etc.

EAVES ALFRED, 1679 Notre Dame.... . 507
EAVES EDMUND, 185 St James. 507
MILLARD HENRY R., 146 St James..... 688

Water Waste and Soil Pipe Manufacturers.

GLASGOW LEAD WORKS (THE), 14 College..... 546

Water Works.

DE LA VALLEE POUSSIN E. L., Montreal. P. O. Box 1889..... 478

White Lead.

BAYLIS MANUFACTURING CO., 16 Nazareth..... 359
DODS P. D., & CO., 146 McGill..... 489
FERGUSSON, ALEXANDER & CO. (Corroders), 14 College. *See Adv opp Paints, Oils, and Colors, Wholesale and.* 515
McARTHUR, CORNEILLE & CO,, 310 St Paul..... 653
RAMSAY A., & SON, 37 Recollet..... 758

Whitewashing, Coloring.

BEAULIEU D. A, 1986b St Catherine..... 387
GAUTHIER T. A., 13 St Urbain..... 537
JONES S. D., 54 St Antoine..... 11
KIMBER GEO. S., 2466 St Catherine..... 597
KIMBER J., & SON, 5 McGill College av..... 595
LAURIN J. B., & CO., 2036 St Catherine. 622
LORENZ W. G., 824 Dorchester..... 11
MILLER H. A., 1996 St Catherine..... .. 688
MORRISON JOHN, & SON,..... 704
OWENS J. B., 114 Bleury..... 723
PAUZE & LAMOUCHE, 1788 St Catherine 8
ROBY J. ALPHONSE, 119 St Dominique 773

Window Glass—Wholesale.

COTTINGHAM WALTER H., & CO., 56 St Peter..... 462
DODS P. D., & CO., 146 McGill..... 489
FRAPPIER A., & CO., 537b Craig..... 525
McARTHUR & CO., 1807 Notre Dame.... 653
McARTHUR, CORNEILLE & CO., 310 St Paul 653
PICHE, TISDALE & CO., 253 St Paul... 742
RAMSAY A., & SON, 37 Recollet..... 758

Window Glass—Retail.

CAVANAGH ED., 2547 Notre Dame..... 433

Window Glass—*Continued.*

DENIS L. N., 299½ St Lawrence..... 481
FRAPPIER A., & CO., 537b Craig..... 525
HILL & FORBES, 327 St James..... 573
McARTHUR & CO., 1807 Notre Dame.... 653
MARTINEAU FRS., 1385 St Catherine... 678
MILLER H. A., 1996 St Catherine..... 688
MOORE F., 1822 Notre Dame..... 700
PICHE, TISDALE & PAINCHAUD (wholesale), 253 St Paul..... 742
POTTER WM. E., & CO., 26 St Philip... 749
ROLLIN O., & CO., 1544 St Catherine.. 775
ROY FRERES, 167 St Lawrence..... 779
VERRY GEORGE, 2028 St Catherine..... 832

Window Shades.

DEZOUCHE GEORGE C., & SONS, 1735 Notre Dame..... 488
HICKS S. N., & CO , 201 St James..... 573
MILLER H. A., 1996 St Catherine..... 688
SONNE THOMAS, 187 Commissioners... 699

Wine and Spirit Merchants—Retail.

CHAPMAN HENRY, & CO., 22 St John. 438
DUFRESNE & MONGENAIS, 1621 Notre Dame..... 501
LEVESQUE & PICHETTE, 2062 St Catherine... 642
McLEA J. & R., 8 Common..... 663
MOODIE, GRAHAM & CO., 2567 St Catherine 700

Wines and Spirits, Wholesale.

CHAPUT L., FILS & CIE., 2 DeBresoles 438
CHOUILLOU C. ALFRED, agent, 12 St John.....444, 445
CUSSON ALEXIS. & FILS, 210 St Paul 469
DUFRESNE & MONGENAIS, 1621 Notre Dame 501
FARRELL WILLIAM, 420 St Paul..... 514
HUDON, HEBERT & CIE., 304 St Paul... 579
LACAILLE CHAS., & CIE., 329 St Paul 601
LAPORTE, MARTIN & CIE., 2476 Notre Dame, after 1st September cor Notre Dame and Seigneurs..... 618
McLEA J. & R., 8 Common..... 663
MONGENAIS, BOIVIN & CO., 338 St Paul..... 695
MOODIE, GRAHAM & CO., 2567 St Catherine..... 700
PREVOST HECTOR, & CO., 30 St Francois Xavier 751
QUINTAL N., & FILS, 272 St Paul..... 756
VALLEE & CO., 77 St Frs. Xavier..... 829
VICTORIA BOTTLING CO., THE (native wines), 20 St Dizier 833

Wire Cloth and Goods.

CHISHOLM C. J., 11 Hospital..... 444
DAVIDSON THOS., & CO., 474 St Paul 475
MAJOR MANUFACTURING CO., 23 Cotté..... 668
NATIONAL WIRE WORKS, 570 Craig. 13

Wire Guards.

IVES H. R., & CO., 117 Queen..... 584
MAJOR MANUFACTURING CO., 23 Cotté..... 668
NATIONAL WIRE WORKS, 570 Craig. 13

W. GRAHAM,

COAL & WOOD MERCHANT,

OFFICE:

440 ST. JAMES STREET,

MONTREAL.

Store Yard:

Corner Seminary and Basin Sts.,

ON THE CANAL.

Bell Telephone No. 1892.

Federal Telephone No. 2212.

ALL ORDERS BY TELEPHONE

Promptly attended to.

ALL KINDS OF

UPPER CANADA FIRE WOOD

CONSTANTLY ON HAND.

Sawed and Split Hard Wood

ALSO

Sawed and Split Soft Wood.

Wire Screens.

BEAULIEU D. A., 1986b St Catherine.... 383
HICKS S. N., 201 St James..... 573
IVES H. R., & CO., 117 Queen..... 584
MAJOR MANUFACTURING CO., 23 and 25 Cotté..... 668
NATIONAL WIRE WORKS, 570 Craig. 13

Wire Workers.

CANADA WIRE COMPANY, 117 Queen 426
DECARIE A., 353 St James.....
MAJOR MANUFACTURING CO., 23 12
Cotté..... 668
NATIONAL WIRE WORKS, 570 Craig. 13

Wood Carpet.

TEES & CO., 300 St James..... 813

Wood Dealers.

BAILE JOHN, jun., Mountain cor Adeline..... 374
COHEN L., & SON, 36 Prince..... 453
COSTIGAN JOHN, & CO., 2430 Notre Dame..... 461
DUPRE FRERES, 834 St Catherine..... 504
FORTIN LOUIS, 3158 Notre Dame..... 523
GRAHAM W., 440 St James. *See Adv*
KENNEY PATRICK, 183 Ottawa..... 594
LABRECQUE J. O., COUSINEAU & CIE., 83 Wolfe..... 601
MACDIARMID J. C., & CO., cor St James and Guy. *See Adv opp Coal Merchants*
O'BRIEN JOSEPH, & CO., 573 St James 718
PATENAUDE & CO.....
ROBERTSON FARQUHAR, 65 McGill... 771
VIPOND B. L, & I., 113 Craig and 504 St Lawrence..... 834
WHELAN D., 247 Craig..... 841
WILSON JOSEPH, 186 William..... 31

Wood Engravers.

WALKER J. H., 181 St James. *See Adv inside back cover*
WISEMAN JAMES L., 162 St James

Wooden Ware.

GERHARDT & CO., 13 Hermine..... 540
NELSON H. A., & SONS., 59 St Peter.. 712

Woollen Goods.

BROPHY, CAINS & CO., 421 St James 412
CANTLIE JAMES A., & CO., 13 St Helen..... 428
DUCLOS JOS., & CO., 67 St James..... 500
FISHER M., SONS & CO., 27 Victoria sq..... 518
GAULT BROTHERS & CO., 21 St Helen..... 536
GREENSHIELDS S., SON & CO., 21 Victoria sq..... 555
ROBERTSON, LINTON & CO., cor Lemoine and St Helen..... 772
THOURET, FITZGIBBON & CO., 140 McGill..... 820

Wringers.

METROPOLITAN MNFG. CO., 1678 Notre Dame..... 684

Yeast Compressed.

FLEISCHMANN & CO., 70 St Antoine 519

Zinc.

LAWES WM., & CO., 97 College..... 629
RAMSAY A., & SON, 37 Recollet..... 758
REED GEO. W., 785 Craig..... 385

Catherine.... 383
..... 573
een 584
NG CO., 23
..... 668
S, 570 Craig. 13

Y, 117 Queen 426
....
NG CO., 23 12
..... 668
S, 570 Craig. 13

.... 813

ain cor Ade-
..... 374
nce..... 453
, 2430 Notre
..... 461
atherine..... 504
Dame..... 523
es. *See Adv*
ttawa..... 594
SINEAU &
..... 601
CO., cor St
dv opp Coal

573 St James 718
.....
, 65 McGill... 771
aig and 504
..... 834
..... 841
William..... 31

es. *See Adv*
St James

mine.... 540
59 St Peter.. 712

21 St James 412
CO., 13 St
..... 428
t James..... 500
27 Victoria
.... 518
CO., 21 St
..... 536
& CO., 21
..... 555
CO., cor
..... 772
CO., 140
.... 820

CO., 1678
..... 684

St Antoine 519

ollege..... 629
ollet..... 758
..... 385

ALEX. MACKAY,

PRACTICAL PLUMBER,

GAS, STEAM AND HOT WATER FITTER

Electrical and Mechanical Bell Hanging.

Tinsmithing,

Metal Roofing,

Wind-Mill Pumps.

Sanitary Drainage and Ventilation a Specialty.

---

8 BEAVER HALL HILL,

BELL TELEPHONE 3277.
FED. " 1071.

40 ST ELIZABETH ST.,

BELL TELEPHONE 6280.

MONTREAL.

ALL JOBS PROMPTLY ATTENDED TO AT A LOW FIGURE.

Henderson's Directories

ESTABLISHED 1879.

The Henderson Directory Co.

PUBLISH ANNUALLY

Manitoba, Northwest & British Columbia Gazetteer & Directory, $5.00

British Columbia Gazetteer and Directory, - - $3.00

Northwest Territoires Gazetteer and Directory, - $2.50

Northwest Brand Book and Ranchers' Directory, $2.00.

Vancouver City Directory, $2.00

Victoria City Directory, 2.00

Winnipeg City Directory, $2.50

ADDRESS ALL ORDERS TO

THE HENDERSON DIRECTORY CO.

JAS. HENDERSON
P. O. Box 278,
WINNIPEG, Man.

L. G. HENDERSON
P. O. Box 278,
VICTORIA, B.C.

SENT FREE TO ANY ADDRESS. OFFICE BLOTTER WITH MONTHLY CALENDAR.

JOHN LOVELL & SON

PUBLISHERS

JOB PRINTERS

BOOKBINDERS

LOVELL'S MONTREAL DIRECTORY
LOVELL'S MONTREAL BUSINESS DIRECTORY
LOVELL'S PROV. OF ONTARIO DIRECTORY
LOVELL'S PROV. OF QUEBEC DIRECTORY
LOVELL'S SERIES OF SCHOOL BOOKS
LOVELL'S GAZETTEER OF B. N. AMERICA
LOVELL'S HISTORIC CENSUS OF MONTREAL
LOVELL'S COPYRIGHT SERIES OF CHOICE FICTION
LOVELL'S "STAR" SERIES OF FICTION

23 and 25 St. Nicholas Street,
MONTREAL.

SEND ADDRESS FOR BLOTTER WITH MONTHLY CALENDAR. MAILED FREE.

NDEX TO ADVERTISERS' NAMES.

Advertisers' Classification will be found on pages 17 to 76

PAGE

Accident Insurance Co., The. *Inside front cover.*
Adler M. ... 363
Aird James M. *See Adv foot lines* ... 364
Bailly J. F. D. ... 13
Bank of Montreal ... 15
Banque du Peuple ... 14
Baylis Manufacturing Co. ... 359
Bellisle Chas ... 13
Bennett Jos. ... 391
Berubé Jos. C. ... 13
Bisson Frs. ... 8
Blouin, Desforges & Latourelle *See Adv foot lines* ... 399
Bonhomme F. ... 13
Brissard H ... 1012
British Empire Mutual Life Assurance Co. ... 3
Brush George ... 418
Burnett's City Express ... 391
Cameron Allan ... 358
Cardinal Wilfrid ... 13
Chanteloup E. ... 437
Chapleau G. ... 4
Chouillon C. Alfred ... 445
Clendinneng Wm., & Son ... 451
Commercial Union Assurance Co. *Inside back cover.* ... 454
Confederation Life Association. *Outside back cover* ... 455
Cook's Friend Baking Powder 459
Cordeau A., & Co. ... 11
Courtemanche O. *See Adv facing Contents.*
Crevier T., & Son ... 358
Dockrill W. S. ... 13
Dominion Brass Works ... 359
Dominion Type Founding Co. ... 7
Dominion Umbrella and Parasol Factory ... 16
Dominion Wadding Co. *Opp Wadding Manufacturers in Advertisers Classified Directory* ... 491
Drapeau, Savignac & Co. ... 497
Duclos F. ... 11
Dupuy Alex., & Co. ... 360
Elvidge A., & Co. ... 11
Empire Clothiers. *See Adv foot lines* ... 510
Fergusson, Alexander & Co. *Opp Paints, Oils, Wholesale, in Advertisers Classified Directory* ... 515
Gaboury Alph. ... 529
Gamble W. H. *Opp Express Cos. in Advertisers Classified Directory.*
Geddes Chs. G. ... 539
Gibb & Co. ... 543

PAGE

Graham Wm. *Opp Wood Dealers in Advertisers Classified Directory.*
Grand Trunk Railway Co. ... 10
Green Thos. E. ... 11
Gross F. ... 16
Guarantee Co. of North America. *Inside front cover.*
Gutta Percha and Rubber Manufacturing Co., of Toronto. *Back Bone and* ... 561
Henderson's Directory ... 78
Hillman A. T. ... 11
Hurteau A., & Frère ... 360
Jackson E. ... 593
Jamieson R. C., & Co ... 359
Johnston H. J. ... *Outside back cover*
Joly J., & Co ... 13
Jones S. D. ... 11
Kellnor Adolphe ... 11
Kendall R. J. & N. ... 593
Kimber Geo. S. ... 597
King Peter ... 597
Lane William ... 613
Lanning & Thompson ... 13
Lapointe Fred ... 617
Lapointe Victor, & Co ... 13
Larivière N. & A. C. *Opp Carriage and Sleigh Makers, in Advertisers Classified Directory* ... 619
Larose Hubert, & Co ... 593
Laurin & Smith ... 625
Laurin J. B., & Co. ... 623
Laviolette J., & Co. ... 11
Lawes William, & Co ... 629
Ledoux B ... 5
Leriche A. ... 11
Leriche Arthur ... 11
Lidstone John ... 8
Limoges O. ... 359
Limonaire Frères & Cie.
Liverpool and London and Globe Fire and Life Insurance Co. *Outside front cover* 645
Lorenz W. G. ... 11
Lovell John, & Son ... 417
Lovell Joseph B. ... 8
Macdiarmid J. C., & Co. *Opp Coal Merchants in Advertisers Classified Directory*
Mackay Alex. ... 651
McCrae & Watson ... 593
McLaren H., & Co. *Opp p.* ... 666
McLaren W. D. ... 459
Martin A. ... 675
Martin C. A., & Co. ... 677
Michaels N. ... 687
Miller & Bremner. *Opp Jewellers Manufacturing, in Advertisers Classified Directory* ... 688

PAGE

Miller Robert, Son & Co. ... 691
Montreal Herald ... 698
Montreal Roofing Co. *See Adv foot lines* ... 697
Morris J. W. ... 705
National Wire Works ... 13
Northern Assurance Co. ... 717
Ottawa River Navigation Co. *Facing Contents*
Ouimet David ... 11
Patenaude & Co. ... 729
Paterson J. W., & Co. ... 731
Pauzé & Lamouche ... 8
Pelosse Peter ... 729
Phelan M. ... 741
Phœnix Fire Insurance Co. of Hartford. *See Adv foot lines* 625
Phœnix Fire Insurance Co. of London ... 743
Polito T. ... 729
Quebec Steamship Co. ... 755
Reed George W. ... 358
Reynolds F. H. ... 765
Richards H. Richardson. *Foot lines* ... 766
Richer L. D. ... 12
Ritchot F ... 8
Roberge & Shepherd. *Facing inside back cover* ... 101
Rubenstein Bros. ... 362
Sanders & Deschatelets ... 10
Sauvageau Félix ... 13
Scherding Eugene ... 1013
See E. & P. ... 10111
Simpson C. G. C. ... 7
Smith G. F. C. *Outside front cover* ... 795
Sonne Thomas ... 799
Standard Life Assurance Co. 3
Stuart E. J. ... 799
Taylor Bros. *Outside back cover*
Thivierge B. ... 13
Tremblay F. N. ... 799
Troy Steam Laundry. *Opp Laundries in Advertisers Classified Directory* ... 824
Victoria Wire Works ... 12
Vilmorin-Andrieux N. C., & Co. 1012
Walker J. H. *Inside back cover*
Ward Henry, & Co. *Lines outside front cover* ... 837
Wilby C. H. ... 849
Wilson Joseph. *Opp Coal Merchants in Advertisers Classified Directory*
Wiseman James L. ... 9
Wood & Evans. *Inside back cover* 848
Wray Joseph C. ... 849
Yon George ... 11

LOVELL'S

MONTREAL DIRECTORY,

FOR 1891--92.

CONTAINING AN

ALPHABETICAL DIRECTORY OF THE CITIZENS.

A

STREET DIRECTORY,

AN

ADVERTISERS CLASSIFIED BUSINESS DIRECTORY,

AND A

MISCELLANOUS DIRECTORY.

TO WHICH IS ADDED

Directories of City of St. Cunegonde, Coteau St Louis, Coteau St. Pierre, Cote St. Luc, Cote St. Paul, Cote Visitation, Lachine, Laprairie, Longueuil, Long Point, Maisonneuve, Montreal Junction, Mount Royal Avenue, Mount Royal Vale, Notre Dame de Grace, Notre Dame des Neiges, Outremont, Petit Village Turcot, St. Lambert, Sault au Recollet, St. Louis of Mile End, Town of Cote St. Antoine, Town of St Henry, Verdun and Village Notre Dame des Neiges Ouest

---

CORRECTED TO 25th JUNE, 1891

Montreal:
PRINTED AND PUBLISHED BY JOHN LOVELL & SON,
ST. NICHOLAS STREET.

9895

OTTAWA RIVER NAVIGATION CO.

F 5449
M6
A27
fol.
1891/92

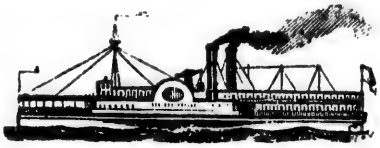

Tourists' Steamer Route to Ottawa.

CHARMING SCENERY. PALACE STEAMERS. MEALS SERVED ON BOARD.

Single Fare, $2.75 ; Return by boat, $4 ; Round Trip tickets, up by rail, return by boat, $5.15. The Ottawa River has been compared to the beautiful Blue Danube. Return ticket issued direct to **Caledonia Springs** at Special low rates.

Take 8.05 a.m. Train to connect with Steamer at Lachine for Ottawa. Return Steamer leaves Ottawa at 7.30 a.m. daily, and RUNS THE RAPIDS, reaching Montreal at 6.30 p.m.

CHEAP DAY TRIPS UP TO THE BEAUTIFUL OTTAWA RIVER, TO CARILLON,

or any of the delightful intermediate points. Round Trip from Montreal, $1.25 ; Round trips on Saturdays, $1. the most pleasant and cheapest of day trips. A nice Park at the landing. Ample time to visit the great dam and slides at Carillon. Returning home by the Rapids. Take 8.05 a.m. train for Lachine to connect with steamer

AFTERNOON TRIPS TO ST. ANNES

by tran and return by Steamer down Rapids. Take 1.40 p.m. train daily, or G.T R. 2.15 p.m., C.P.R. 1.30 p.m. trains Saturday. Steamer leaves St. Anne's about 4 p.m. for Montreal. Round trip 80 cents.

SHOOT THE RAPIDS in the afternoon ; take 5 p.m. train for Lachine. Round Trip 50 cents

TICKETS at the ticket office, 184 St. James St., Grand Trunk Ticket Office, 143 St. James St., Railway Depot and principal Hotels.

SHERRINGHAM PARK.—Saloon Steamer "Prince of Wales"

For Charter Apply HEAD OFFICE, 88 COMMON ST., Canal Basin.

R. W. SPEPHERD, Jr., Manager.

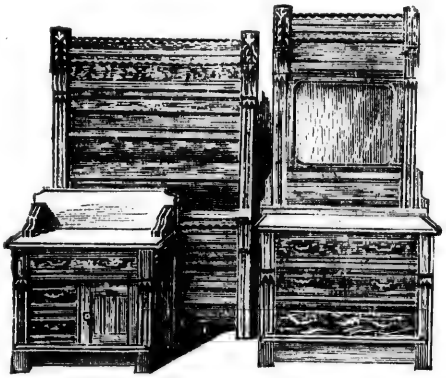

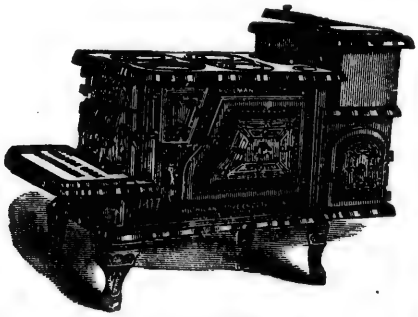

O. COURTEMANCHE,

1517 & 1519 Notre Dame St., Montreal.

BELL TELEPHONE 1895.

New and Second-Hand Furniture, Pianos, Stoves, Hardware and Crockery, &c. Bought and Sold.

Over $10,000 Worth of Goods in Stock. Best Value in the City Guaranteed.

PIANOS TO RENT.

ON CO.

ttawa.

ON BOARD.

15. The Ottawa River
ledonia Springs

mer leaves Ottawa at

CARILLON,

rips on Saturdays, $1.
visit the great dam
connect with steamer

.m., C.P.R. 1.30 p.m.
ts.
ip 50 cents
. James St., Railway

Canal Basin.
r., Manager.

IE,
ontreal.

Hardware

City Guaranteed.

CONTENTS.

	PAGE
Addenda	361
Advertisers Business Classified Directory	17
Alphabetical Directory of Citizens	361
Index to Advertisers Names	80
Index to Miscellaneous	89
Index to Streets, Avenues, Squares, Terraces, Places and Lanes	85
Miscellaneous Directory of Banks, Benevolent and Religious Societies, Churches, Corporations, Newspapers, Post Office, Railways, Steamers, &c., &c	949
Preface	84
Street Directory	105

PLACES IN THE NEIGHBORHOOD OF MONTREAL.

City of Ste. Cunegonde	853	Mount Royal Vale	901
Coteau St. Louis	868	Notre Dame de Grâce	902
Coteau St. Pierre	874	Notre Dame des Neiges	902
Côte St. Luc	875	Outremont	904
Cote St. Paul	875	Petit Village Turcot	905
Cote Visitation	878	Sault au Recollet	906
Lachine	879	St. Lambert	907
Laprairie	889	St. Louis of Mile End	909
Longueuil	892	Town of Côte St. Antoine	917
Long Point	897	Town of St. Henry	922
Maisonneuve	899	Verdun	946
Montreal Junction	901	Village Notre Dame des Neiges Ouest	946

ADDENDA.

See Page 361.

PREFACE.

WITH the design of maintaining the utility and efficiency of LOVELL'S MONTREAL DIRECTORY, and of adapting its size and bulk to the convenience of those consulting it, the Publishers continue the printing of the Alphabetical portion in a small but clear type, giving greater prominence than hitherto, by the use of a bold Gothic letter, to the names of Advertisers.

It need hardly be said that the same labor and effort to secure accuracy which the Publishers have always put forth have not been withheld in the preparation of the present edition. The wish of the Publishers is to give the latest and most correct information, and with that end in view no expense or labor is spared on the book; but it has to be taken into account that the whole of the work—compilation, printing and binding—is done within a period of eight weeks, so that some allowance should be made for errors.

Some idea of the labor involved in the compilation of the work, and of the difficulties in the way of securing the accuracy of information at which we aim, may be drawn from the fact that in this year's issue, in the City proper, by actual count, 20,852 new names have been added, 17,522 names taken out, 12,458 alterations made in other names, and 17,651 names remain unchanged, giving a total of 68,483 names (exclusive of the outskirts), for the City proper. This shows an increase as compared with last year of 3,330 new names, an addition of about 10,000 to our population, and deducting 3350 names as having been duplicated, we would estimate the population to be 216,000.

In the Outskirts we find that 3,049 new names have been added, 2,795 names taken out, 2,133 alterations made in other names, and 3,101 names remain unchanged, giving a total of 11,078 names. We would estimate the population of the Outskirts to be 44,000.

As usual, the book is divided into four parts, viz., (1) The Advertisers' Classified Directory; (2) The Street Directory; (3) The Alphabetical Directory; (4) The Miscellaneous Information, the last has been entirely remodeled and improved in many respects.

This book is respectfully dedicated to its generous patrons—THE PUBLIC.

MONTREAL, June 27, 1891.

Entered according to Act of Parliament of Canada, for the year one thousand eight hundred and ninety-one, by JOHN LOVELL & SON, in the office of the Minister of Agriculture.

of LOVELL'S
convenience
of the Alpha-
minence than
vertisers.

cure accuracy
ithheld in the
ers is to give
ew no expense
count that the
done within a
for errors.

the work, and
nformation at
s issue, in the
added, 17,522
17,651 names
the outskirts),
h last year of
on, and deduct-
mate the pop-

e been added,
es, and 3,101
. We would

e Advertisers'
Alphabetical
been entirely

patrons—THE

e thousand eight
of the Minister of

INDEX TO STREETS, LANES, AVENUES, TERRACES, &c.

PAGE

Abbotsford terrace, 2430 St Catherine st
Aberfoyle place, 12 to 16 Phillips place
Adeline ... 105
Albert av ... 106
Albert lane ... 106
Albert place, 78 to 82 St Urbain st
Albert (Chaboillez sq) ... 105
Albert from Canning ... 105
Albert East (Delorimier av) ... 105
Albina ... 106
Alexander place, off 131 St Alexander
Alexander place, cor Bleury and St Catherine
Alexandra place, bet 2078 and 2084 St Catherine
Alfred place, bet 237 and 239 Dorchester
Allard ... 106
Allard lane ... 106
Alma terrace, Centre, bet Condé and Wellington
Amherst ... 106
Ampleman lane ... 109
Anderson place, 9 to 19 Hanover
Anderson ... 109
Ann's block, bet 15 and 25 Ann
Ann ... 109
Annonay terrace, bet 384 Dorchester and cor German
Aqueduct ... 110
Arcade ... 110
Archambault lane ... 111
Argyle av, formerly called Scotland ... 111
Argyle terrace, 2332 to 2354 St Catherine
Armagh place, 73 to 79 Jurors
Arthur place, bet 340 and 350 Lagauchetière
Ash av ... 111
Ashfield place, bet 151 and 159 St George
Atwater av ... 111
Aylmer ... 111
Aylmer terrace, bet 55 and 65 Aylmer
Bagg, now Prince Arthur
Baile David place, bet 208 and 210 Chatham
Balmoral place, bet 1845 and 1851 St Catherine
Balmoral ... 112
Bannockburn lane ... 112
Barclay place, bet 12 and 28 Barclay
Barclay ... 112
Barrack, now called Berri
Barré ... 112
Barron block, 160 to 168 St James
Basin ... 113
Bayle ... 113
Beauchamp av ... 113
Beaudry ... 113
Beaver, now Victoria sq
Beaver Hall hill ... 116
Beaver Hall sq ... 116
Beaver Hall terrace, now Beaver Hall hill
Belgrave terrace, bet 314 and 330 Upper Bleury
Bellevue row, off Favard, bet Magdalen and Congregation
Bellevue terrace, from 943 to 957 Dorchester
Belmont ... 116
Berard ... 117
Beresford ... 117
Bernadette ... 117
Berri from Dubord ... 117
Berri, formerly Barrack ... 117
Berry lane ... 119
Berthelet ... 119
Berwick place, bet 6 and 14 Berthelet
Bishop ... 119
Bishop av ... 120
Bishop lane ... 120
Bisson ... 120
Bleury ... 120
Bonacord place, bet 184 and 188 St George
Bonaparte ... 121
Bonsecours ... 121
Bonsecours market ... 122
Boswell place, St George
Bothwell place, bet 1924 and 1941, St Catherine
Bourgeois, formerly called Burgess ... 123
Bourgouin av ... 123
Bourgoyne place, bet 59 and 61 Canning
Boyer ... 123
Brant lane ... 123
Brebœuf ... 123
Brennan ... 124
Brennan's block, bet 72 William and cor Duke
Brien place ... 124
Brewster's road, east from Upper Lachine road to the canal
Brisson lane, see Charbonneau
Britannia ... 124
Brock ... 124
Bronsdon lane ... 124
Brouillet place, bet 1486 St Catherine
Bruchesi ... 124
Brunet ... 124
Brunswick ... 124
Buckingham av ... 125
Burnett ... 125
Burgess, see Bourgeois
Burnside place ... 125
Burnside terrace, bet 22 and 30 University
Busby ... 125
Bute place, Sherbrooke, bet Victoria and McGill College av
Cadieux ... 125
Caithness place, bet 7 and 43 Argyle av
Callander place, bet 182 and 190 Mountain
Callières ... 127
Cambridge terrace, bet 63 and 73 McGill College av
Campeau ... 127
Canal ... 127
Canning ... 128
Capital ... 128
Carleton road ... 128
Cathcart place, bet 16 and 28 Cathcart
Cathcart ... 128
Cathedral ... 129
Cavan place, bet 79 and 91 Cathedral st
Cemetery, see Cathedral
Centre ... 129
Cerat ... 132
Chaboillez ... 132
Chaboillez sq ... 132
Chambly av ... 133
Champ de Mars, fronts on St Gabriel, Craig and Gosford
Champ de Mars place, German bet Vitré and Craig
Champ de Mars ... 133
Champlain ... 13[illegible]
Charbonneau ... 136
Charlevoix ... 136
Charlemont place, bet 209 and 217 Bleury
Charlotte ... 136
Charron ... 136
Chateauguay ... 137
Chateauguay place, bet 624 and 632 Lagauchetière
Chatham ... 138
Chaussé, formerly Paris ... 138
Chenneville ... 138
Cherrier, from Amherst ... 139
Cherrier, from St Dominique ... 139
Chomedy ... 130
Church ... 139
City Councillors ... 139
Clarke ... 140
Clifton place, bet 364 and 374 Mountain
Clonbur place, bet 684 and 688 Lagauchetière
Clontarf place, bet 652 and 658 Lagauchetière
Clyde place, bet 660 and 666 Lagauchetière
Closse ... 140
Clyde terrace, bet 32 and 40 City Councillors
Cochrane place, bet 220 and 232 St George
Colborne ... 14
Colborne av, see Delorimier av
College ... 141
Colorane ... 141
Columbus place, bet 193 and 199 Bleury
Commissioners ... 141
Common ... 142
Concord ... 143
Condé ... 143
Congregation ... 143
Congregation lane, see Favard
Contant ... 144
Conway ... 144
Cornwall terrace, bet 44 and 64 St Denis cor Dorchester
Costigan lane ... 144
Côte av ... 144
Côte des Neiges road ... 144
Cottage row, bet 28 and 52 City Councillors
Cotté ... 144
Coursol ... 144
Courville ... 145
Craig ... 145
Crescent ... 149
Custom House sq ... 149
Cuvillier ... 149
Cypress ... 149
Dalhousie ... 149
Dalhousie sq ... 150
D'Argenson ... 150
Darling ... 150
Davidson ... 150
DeBresole ... 150
Delisle ... 150
Delorimier av, formerly Colborne av ... 151
DeRouard place, bet 8 and 22 St Elizabeth
Desalaberry ... 151
Déséry ... 152
Desrivières ... 153
Desrivières av, off Desrivières ... 153
Devienne ... 153
Devon place, bet 688 Lagauchetière and cor St Geneviève
Devonport place, bet 38 and 44 St Alexander
Devonshire place, bet 52 and 62 Craig

PAGE
Devonshire place, bet 708 and 714 Sherbrooke
Dollard ... 153
Dominion ... 153
Dominion av ... 153
Dominion sq, formerly the Roman Catholic burying ground 154
Donegana, off 26 Windsor ... 154
Dorchester ... 154
Dorchester av, formerly called Sisson's lane, western continuation of Dorchester
Dorchester terrace, bet 87 and 91 St Constant
Dorchester av ... 158
Dowd ... 158
Drolet ... 159
Drummond ... 160
Dubord ... 161
Dubrule lane ... 161
Dufaux lane ... 161
Dufferin ... 161
Dufferin av ... 161
Dufresne ... 161
Duke ... 163
Duluth av ... 163
Dumarais ... 164
Dunedin place, bet 30 and 74 University
Dupré ... 164
Duquette lane ... 164
Durham place, bet 26 St Louis and Lacroix
Durham see Plessis
Durocher ... 164
Echelon terrace, Sherbrooke, bet St Dominique and St Lawrence
Edgehill av, off 1160 Dorchester 165
Edinburgh, now Colerane
Edith terrace, bet 72 and 86 Fortier
Eglinton place, Mance
Eleanor ... 165
Elizabeth terrace ... 165
Ellengowan terrace, bet 227 and 237 University
Ellesmere place, near 111 Drummond
Elliot's block, bet 2066 and 2078 St Catherine
Elm cottages, bet 137 and 143 Canning
Elyse place, bet 63 and 69 Dubord
Emerald place, bet 40 and 70 Victoria
Emery see St Emery
Emile ... 165
Emma terrace, bet 631 and 641 Ontario
Erie ... 165
Ernest ... 165
Esplanade av ... 166
Essex ... 166
Etienne, see St Etienne
Evans block, bet 37 and 49 Bleury
Evans ... 166
Evans lane ... 166
Evans place, 24 and 34 Argyle av
Exeter terrace, bet 387 and 393 St Lawrence
Farm ... 166
Favard, formerly Congregation lane ... 166
Forfar ... 166
Forgue av ... 167
Forsythe ... 167
Fort ... 167
Fortier ... 167
Fortification lane ... 167
Fortune ... 168
Foundling ... 168
Fournier ... 168
Frederick place, bet 21 and 31 St George
Friponne ... 168
Frontenac ... 168
Frontenac lane ... 169

PAGE
Fulford ... 169
Fullum ... 170
Fullum lane ... 171
Gain ... 171
Gale, now St Raymond
George Hypolite see St Hypolite
German ... 172
Gosford ... 173
Grand Trunk ... 174
Grant ... 175
Grant lane ... 175
Gratton place, bet 201 and 205 Bleury
Greenfield place, 8 and 10 University
Greenock place, bet 1945 and 1959 St Catherine
Grey Nun ... 175
Grothé ... 175
Groulx lane ... 175
Guilbault ... 175
Guy ... 176
Guy av ... 176
Haldane place, bet 319 and 321 St Urbain
Hanover terrace, bet 75 and 87 Bleury
Hanover ... 176
Harbour ... 177
Harmony ... 177
Havelock terrace, bet 170 and 176 Mountain
Hermine ... 177
Hibernia ... 177
Hill Side place, bet 237 and 239 Upper University
Hill Side terrace, bet 577 and 589 Seigneurs
Holyrood place, bet 17 and 43 McGill College av
Hochelaga market ... 178
Hospital ... 178
Hotel Dieu, see Pine av
Houle ... 178
Hudon ... 178
Hunter ... 178
Hutchison ... 178
Iberville ... 179
Imperial av ... 180
Inkerman terrace, Drummond, bet St Catherine and Dorchester
Inspector ... 180
Island ... 180
Isaac Alley, off St Urbain
Jacques Cartier place, bet 177 and 187 Bleury
Jacques Cartier ... 180
Jacques Cartier sq ... 183
Jamaica place, bet 25 and 43 German
Jardin ... 183
Jean ... 183
Jessie's terrace, bet 50 and 58 St Hypolite
Jetté lane ... 183
Joachim lane ... 183
Joly lane ... 183
Josephat ... 183
Josephine ... 184
Jubilee av ... 184
Jules av ... 184
Jurors ... 184
Kelvin place, between 74 and 76 Ontario
Kempt, see Young
Kennedy, see Colborne
Kensington terrace, bet 635 and 649 St Lawrence
Kent ... 184
Kilmun terrace, bet 212 and 216 Mountain and bet 914 and 924 Dorchester
Kilwin place, bet 68 and 70 Victoria
Kilwinning place, Richmond sq
King ... 184
Kingsbridge terrace, bet 307 and 317½ St Urbain

PAGE
Kinkora av ... 184
Knox ... 185
Labelle ... 185
Laberge lane ... 185
Lacroix ... 185
Lafayette av ... 185
Lafontaine ... 185
Lagauchetière ... 186
Lagauchetière lane, bet 346 and 350 Lagauchetière ... 190
L'Allemand av ... 190
Laprairie ... 190
Larin av ... 190
Larin place ... 190
Larivière ... 190
Lariviere lane ... 190
Lartique place, near 405 Sherbrooke
Latour ... 190
Laval av ... 191
Law's lane, off Pine av, at head of Oxenden av
Leclaire avenue, off 342 Richmond, St Antoine ward ... 193
Leduc lane, off 243½ St Dominique ... 193
Leicester place, bet 70 and 76 University
Lemoine ... 193
Leon XIII ... 193
L'Epinay place, near 48 St Denis
Leroux ... 193
Le Royer ... 193
Lincoln av ... 193
Lincoln place, bet 217 and 225 Bleury
Lionais ... 194
Little Manufacturers ... 194
Little St Antoine ... 194
Liverpool ... 194
Lock lane ... 194
Logan, from the Gas House ... 194
Logan, now Stadacona ... 195
Logan farm ... 195
Longueuil ferry lane, near toll-gate, off 634 Notre Dame ... 195
Longueuil lane ... 195
Lorne av ... 195
Lorne Crescent ... 196
Louis Hypolite ... 196
Lusignan ... 196
Lynedoch place, 2289 to 2295 St Catherine
Macgregor, off 84 Simpson ... 196
Mackay ... 197
Magdala place, bet 2171 and 2179 St Catherine
Magdalen ... 197
Maisonneuve, formerly Sydenham ... 198
Mance ... 200
Mansfield place, Mansfield, bet St Catherine and Sherbrooke
Mansfield ... 201
Manufacturers ... 202
Maple ... 203
Maple av, bet 2122 and 2124 Notre Dame ... 205
Maple av, from the railway track to 102 Mullins ... 205
Marbach place, 442 Dorchester and St Charles Borromée
Marianna ... 205
Marie Anne, off Dufferin ... 205
Marie Anne, from Berri ... 205
Marie Joseph ... 205
Marie Louise av ... 205
Market sq, St Lawrence ... 205
Market ... 205
Marlborough ... 206
Marlborough place, bet 214 and 224 Bleury
Mathieson place, bet 31 and 47 City Councillors
Mathieu ... 206
Matthew, see Mathieu
Mayor ... 206
McCord ... 206

PAGE

cDiarmid terrace, bet 20 St Martin and cor William
cGill 207
cGill College av 208
cTavish 208
enai 208
enard Place 209
erchants' Exchange court, off 10 Hospital
etcalfe block, bet 86 and 110 Cathedral
etcalfe 209
etcalfe lane 209
ignonne 209
ignonne, now Rouville
ignonne lane, now part of Mignonne
ill 213
ilton 213
ilton av 213
itcheson 213
itcheson av 213
onarque 213
ondelet, now Eleanor
onet lane 213
ontana 213
ontcalm av 214
ontcalm 214
ontcalm terrace, bet 2 and 14 Montcalm
onteith place, bet 94 and 102 Cadieux
onteith terrace, bet 90 and 108 University
ontgreenan place, bet 119 and 121 Nazareth
ontmorenci 217
ontmorency place, bet 275 and 285 Dorchester st
ontmorency terrace, bet 2438 and 2448 St Catherine st
ontrose terrace, bet 54 and 64 Drummond st
oreau 217
orland 218
oulton av, off St Lawrence
bove Sherbrooke 218
ount Charles place, bet 113 and 115 St Dominique st 218
ount Royal av 218
ount Royal Cemetery road near Mile End
ount Royal terrace, bet 18 and 40 McGill College av
ountain terrace, bet 237 and 249 Mountain
ountain 218
ount St Mary av 219
ount Temple place, bet 43 and 51 McCord
ozart Terrace, bet 154 and 162 Mansfield
ullins 219
urre 220
urray 220
apoleon place, bet 277 St Charles Borromée and cor Ontario
apoleonroad, now Charlevoix
apoleon 221
azareth 221
ew Haven place, bet 355 and 361 St Lawrence
ightingale place, bet 1891 and 1904 St Catherine
ah place, bet 90 and 110 Mansfield
ancourt, from Panet 222
ancourt, from Gain 222
rmand 222
re Dame 222
re Dame de Lourdes 232
onnell terrace, bet 101 and 113 Bleury
eary av 232
r 232
ario 232
ario av 236
rne 236

PAGE

Oswald place, bet 152 and 156 St George
Ottawa Place, bet 1013 and 1043 Sherbrooke
Ottawa .....
Ouimet place, 30 and 32 Burnside place
Ouimet terrace, bet 12 and 22 Mansfield
Overdale av, off 372 Aqueduct st 237
Oxenden av 237
Oxford terrace, bet 45 and 53 McGill College av
Palace, see Lagauchetière
Panet 237
Panet Place lane 237
Pantaleon 240
Pantaleon, in rear of 110 Laval av 241
Papineau road 241
Papineau sq 242
Papineau place, bet 385 Lagauchetière and cor St Elizabeth
Paris 242
Park av 242
Park place, bet 37 and 43 Mansfield
Parker 243
Parthenais sq, see Parthenais
Parthenais 243
Paterson 244
Patricia terrace, from 66 to 96 Lusignan
Paxton av 244
Payette, off 66 Seigneurs 244
Pea lane 244
Peel av 245
Peel 244
Peel terrace, Peel, bet Dorchester and St Catherine
Perrault court, now St Agathe
Perrault lane 245
Perthius 245
Phillips place 245
Phillips sq 245
Phillips terrace, Anderson st, bet Dorchester and Lagauchetière
Picard lane 245
Pichette 245
Pine av, formerly called Hotel Dieu 245
Place Brouillette, bet 1878 St Catherine and St Constant
Place Chateauguay, bet 624 and 632 Lagauchetière
Place Concord, bet 198 and 204 St Constant
Place d'Armes 246
Place d'Armes hill 246
Place de l'Epinay, bet 48 St Denis & cor Lagauchetière sts
Place de Rouard, bet 22 and 26 St Elizabeth
Place Elysée, bet 71 Dubord and cor Berri
Place Jacques Cartier, bet 177 and 185 Bleury
Place Laforest, bet 457 Notre Dame west and cor Versailles
Place Lartique, bet 405 Sherbrooke and cor St Denis
Place Montmorency, bet 275 and 287 Dorchester
Place Napoléon, bet 273 and 275 St Charles Borromée
Place Prévost, between 251 and 263 St Antoine
Place Pratt, bet 92 and 98 Champ de Mars
Place Rolland, bet 22 and 40 Berri
Place Royal, bet 1489 and 1495 St Catherine
Place Souligny, bet 3 and 13 St Charles Borromée
Place St Antoine, bet 235 and 2237 St Antoine

PAGE

Place St Charles Borromée, bet 275 and 287 St Charles Borromée
Place St Jacques, St Denis st, bet St Catherine and Sherbrooke
Place St Louis, bet 45 and 51 Vitré
Place St Sophie, bet 64 and 74 McGill College av
Place Tourville, bet 79 Sanguinet and cor Lagauchetière
Place Viger, bet 12 and 22 St Denis
Plateau av, off 1999 St Catherine st, St Louis ward 247
Plateau 246
Platt 247
Plessis 247
Plymouth grove 249
Plymouth place, bet 618 and 622 Lagauchetière
Poële lane, now Taillefer av
Point St Charles 249
Poplar place, bet 76 and 86 Mountain
Port 249
Portland place, bet 232 and 242 St Antoine
Poupart 249
Préfontaine 250
Pratt place, bet 92 and 98 Champ de Mars
Près de Ville place, bet 519 and 531 Lagauchetière
Prieur lane 250
Prince of Wales terrace, bet McTavish and Peel
Prince Arthur place, bet 47 and 51 Durocher
Prince Arthur place, bet 75 and 91 Aylmer
Prince Arthur place, bet 16 and 34 Victoria
Prince Edward place, bet 384 and 408 St James
Prince of Wales avenue, St George
Prince Rupert place, bet 16 and 34 McTavish
Prince .....
Prince Arthur .....
Prince George av .....
Princess Royal terrace, bet 247 and 261 University
Provençal lane 251
Providence 251
Provost 251
Queen 251
Quesnel 252
Quiblier, see Tupper
Rachel 252
Raglan place, bet 111 Wellington and cor Nazareth
Railway track 253
Rapallo 254
Recollet 254
Redpath 254
Richardson 254
Richmond place, bet 378 and 384 St Antoine
Richmond 254
Richmond av 256
Richmond sq, head of St Antoine 256
Rivard 256
Riverside 257
Rivet 257
Robb terrace 257
Robillard 258
Robin 258
Rodier place, bet 288 St Antoine and cor Richmond sq
Rolland 258
Rolland place, bet 40 Berri and cor Lagauchetière
Ropery 258
Rosario, now Ash av 258
Rousseau 258
Rouville 258

PAGE

Roxburgh place, bet 33 Metcalfe and St Catherine
Roy ... 259
Roy lane ... 259
Rozel ... 259
Rushbrook ... 259
Rutherford av ... 260
Ryde ... 260
Sackville place, bet 32 and 34 St Famille
Sanguinet ... 260
Schiller cottages, bet 354 and 360 Dorchester
Schoolhouse ... 263
Scotland, see Argyle av
Seaton, see Champlain
Seaton ... 263
Seaver ... 263
Sebastopol ... 263
Seigneurs ... 264
Seminary ... 265
Seymour av ... 265
Shakespeare terrace, bet 85 and 105 University
Shannon ... 265
Shaw ... 266
Shearer ... 267
Sherbrooke ... 267
Sheridan terrace, from 39 to 57 Victoria
Shuter ... 270
Simpson ... 270
Smethwick terrace, bet 533 and 543 St Dominique
Smith ... 270
Soulanges ... 271
South Esk place, bet 267 and 269 Mountain
Southwell place, bet 1924 and 1941 St Catherine
Spiers lane ... 271
Springfield place, bet 460 and 468 Guy
St Adolphus ... 271
Ste Agathe ... 271
St Agnes ... 271
St Albert, now Chateauguay
St Alexander ... 271
St Alexis st, off St Sacrament 272
St Alexis st, off Poupart ... 272
St Alphonse ... 272
St Amable ... 272
St André ... 272
St André lane ... 274
St Andrews, now Laprairie
St Ann's market ... 274
St Antoine ... 274
St Antoine market ... 277
St Antoine place, St Antoine near Aqueduct
St Augustin ... 277
St Bernard ... 277
St Bonaventure, now called St James
St Catherine ... 278
St Catherine terrace, bet 333 and 2343 St Catherine st
St Charles Borromée place, bet 275 and 287 St Charles Borromée
St Charles ... 286
St Charles Borromée ... 287
St Christophe from Dorchester. 288
St Christophe from Cherrier ... 289
St Claude ... 289
St Columban ... 289
St Constant ... 289
St Cuthbert ... 291
St David lane ... 291
St David place ... 292
St Denis ... 292
St Denis lane ... 295
St Denis terrace, bet 218 and 232 St Denis st

PAGE

St Dizier ... 295
St Dominique ... 295
St Edward ... 299
St Elizabeth ... 299
St Elizabeth lane ... 301
St Eloi ... 301
St Emery ... 301
St Etienne ... 301
St Famille ... 302
St Felix ... 303
St Francis, now Jardin
St François ... 303
St François Xavier ... 303
St Gabriel ... 304
St Gabriel market ... 305
St Geneviève ... 305
St George ... 305
St George's place, bet 40 and 50 Cathcart st
St Germain ... 306
St Helen ... 307
St Henry ... 307
St Henry, now Soulanges
St Hubert ... 307
St Hypolite ... 309
St Hypolite lane ... 312
St Ignace ... 312
St James ... 312
St James market ... 321
St James place, bet 199 and 205 Canning st
St James sq, bet 122 and 144 St Denis st
St Janvier, see Osborne
St Jean Baptiste ... 321
St. Jean Baptiste, now Duluth av
St Jean Baptiste Market ... 321
St John ... 321
St John terrace, bet 147 and 161 St Constant
St John's place, St Constant
St Joseph, now called Notre Dame
St Julie st ... 321
St Justin ... 322
St Lambert ... 322
St Lawrence ... 322
St Lawrence market ... 327
St Léon lane ... 327
St Louis ... 327
St Luke ... 327
St Margaret ... 328
St Mark ... 328
St Martin ... 329
St Mary, now called Notre Dame
St Matthew ... 330
St Maurice ... 330
St Michael lane ... 331
St Michel ... 331
St Monique av ... 332
St Monique ... 331
St Nicholas ... 332
St Patrick ... 332
St Paul ... 333
St Peter ... 335
St Philip ... 335
St Pierre lane ... 336
St Raymond ... 336
St Radegonde, now Victoria sq
St Roch lane ... 336
St Rose ... 336
St Sacrament ... 336
St Sophia place, bet 44 McGill College av and Sherbrooke
St Sophie ... 337
St Sulpice ... 337
St Thérèse ... 337
St Thomas ... 337
St Urbain ... 337
St Vincent ... 340
St Winning, see Winning

PAGE

Stadacona ... 34
Staffordshire place, bet 670 and 676 Dorchester st
Stanley ... 34
Summerhillav ... 34
Sussex ... 34
Suzanne, now part of Poupart
Sydenham lane ... 34
Sydenham place, St Antoine, bet Lusignan and Guy
Sydenham, see Maisonneuve
Sylvan place, St Monique, bet Dorchester and Cathcart
Tamworth place, 287 to 301 Peel above Sherbrooke
Tansley ... 34
Taillefer av ... 34
Tar lane, see Nazareth
Tara Hall av ... 34
Tecumseth terrace, bet 37 and 53 Bleury
Theatre lane ... 34
Thistle terrace, off 128 St Monique ... 34
Tiremell place, bet 391 and 401 Dorchester
Torquay place, bet 92 and 98 Durocher
Torrance ... 34
Torrance terrace, bet 255 and 281 Aqueduct
Tourville place, bet 79 Sanguinet and cor Lagauchetière
Tower av ... 34
Tupper, formerly Quiblier ... 34
Underhill place, bet 247 and 251 Upper University
Union av ... 34
Union row, Union av, n Dorchester
University ... 34
University terrace, bet 76 and 90 University st
Upper St Charles Borromée ... 34
Vallée ... 34
Vaudreuil ... 34
Verchères av ... 34
Versailles ... 34
Victor ... 34
Victoria Buildings, bet 1687 and 1691 Notre Dame
Victoria place, bet 79 and 101 Forfar
Victoria ... 34
Victoria sq ... 34
Viger sq ... 34
Visitation ... 34
Vitré ... 34
Voltigeurs ... 34
Washington terrace, bet 225 and 231 Bleury
Water ... 35
Waverly terrace, bet 239 and 245 Bleury
Wellington terrace, from 2291 to 2335 St Catherine
Wellington ... 35
White's lane ... 35
Widows lane ... 35
William ... 35
Windsor place, bet 749 Dorchester and cor Mansfield
Windsor st ... 35
Winning st, formerly St Winning ... 35
Wolfe ... 35
Woodyard ... 35
Workman ... 35
York place, bet 714 and 724 Sherbrooke
Young ... 35
Youville ... 35

INDEX TO MISCELLANEOUS.

PAGE

Academie Bourgeois ... 986
Advent Christian Church ... 983
Allan Line of Steamers ... 978
American Express Co ... 1000
American Presbyterian Church 982
Ancient and Accepted Scottish Rite ... 1006
Ancient Order of Foresters, Court "Allan's" Pride ... 1008
Ancient Order of Foresters, Court "Mount Royal" ... 1008
Ancient Order of Foresters, Court "St Jude" ... 1008
Ancient Order of Shepherds .. 1008
Ancient Order of United Workmen ... 1009
Anglican Church Home ... 994
Argyle Snow Shoe Club ... 1001
Archbishop's Commercial Academy ... 987
Archbishop's Palace, R. C ... 990
Asile Ste Marie, Jail for Females of St Vincent de Paul ... 992
Association des Enfants de Marie, Couvent de la Congregation ... 992
Association des Enfants de Marie, Externat des Dames du Sacre Cœur ... 992
Association des Internes de l'Hopital Notre Dame ... 100
Banks in Canada with their Branches ... 964
Bank of British North America 964
Bank of Montreal ... 964
Bank of Nova Scotia ... 966
Bank of Toronto ... 965
Banque du Peuple ... 966
Banque d'Hochelaga ... 966
Banque Jacques Cartier ... 966
Banque Nationale ... 967
Banque Ville Marie ... 967
Baptist Church ... 982
Bar of the Province of Quebec ... 968
Baron de Hirsch Institute ... 998
Bell Telephone Co. of Canada. 978
Bibliothèque du Cercle Ville Marie ... 991
Board of Education, N. W. T. . 959
Board of Trade ... 999
Boys' Home ... 1003
Britannia Foot Ball Club ... 1001
Brothers of the Christian Schools ... 987
Bryant & Stratton Montreal Business College ... 990
Bureau Veritas of Paris ... 999
Cabinet de Lecture Paroissial. 991
Caledonian Society of Montreal 998
Canada Mutual Building Society ... 1005
Canada Mutual Telegraph Co. 978
Canadian Bank of Commerce .. 964
Canadian Express Co ... 1000
Canadian Fire Underwriters' Association ... 1005
Canadian Pacific Railway ... 977
Cartage Tariffs ... 962
Catholic Apostolic Church ... 983
Catholic Benevolent Societies .. 1002
Catholic Board of Examiners .. 987
Catholic Churches and Chapels 979
Catholic Commercial Academy 987
Catholic Educational Institutions ... 985
Catholic Hospitals ... 984
Catholic Religious Institutions 990
Catholic School Commissioners 987
Catholic Young Men's Society .. 991
Cemeteries ... 985

PAGE

Cemetery of Notre Dame des Neiges ... 985
Central Vermont Railway ... 977
Chambre de Commerce du District de Montreal ... 999
Chicago and Grand Trunk Railway Co ... 977
Children of Mary, St. Bridget's Church ... 992
Chimney Sweeping ... 962
Christ Church Cathedral ... 980
Churches ... 979
Church of Scotland ... 981
Circuit Court ... 968
City Corporation ... 959
City Corporation Officers ... 959
Clerks of the Circuit Court of the Province ... 970
Clipper Baseball Club ... 1001
Clubs ... 1000
Collectors of Customs in Dominion ... 950
Collectors of Customs, Province of Ontario ... 950
Collectors of Customs, Province of Quebec ... 950
Collectors of Customs, Province of Nova Scotia ... 950
Collectors of Customs, Province of New Brunswick ... 950
Collectors of Customs, Province of British Columbia .. 950
Collector of Customs, Province of Manitoba ... 950
Collectors of Customs, N.W.T. 950
Collector of Customs, Province of P. E. I ... 950
College of Homœopathic Physicians and Surgeons of Montreal ... 989
College of Physicians and Surgeons, Quebec ... 985
Colonial Building and Investment association ... 1000
Colonial Church and School Society ... 994
Commissioners for taking affidavits for use in the States of New York, Massachusetts, Illinois, Indiana, Vermont, Missouri and Pennsylvania . 973
Commissioners to administer oaths to public officers ... 973
Commissioners for receiving affidavits for the S. C ... 972
Commissioners in judicial extradition matters ... 972
Commissioners under the Naturalization Act ... 972
Commissioners for taking affidavits for Manitoba ... 972
Commissioners for taking affidavits for New Brunswick . 972
Commissioners for taking affidavits for Newfoundland ... 972
Commissioners for taking affidavits for Nova Scotia ... 972
Commissioners for taking affidavits for Prince Edward Island ... 973
Commissioners for taking affidavits in Quebec to be used in Ontario ... 973
Commissioners for taking affidavits for BritishColumbia .. 973
Congregation de Marie Immaculée ... 992
Congregation des Dames de Ste Anne, St Bridget's Church 991
Congregation des Demoiselles de Notre Dame de la Victoire 991
Congregation des Filles de l'Immaculée Conception ... 991

PAGE

Congregation des Hommes de Marie Immaculée ... 991
Congregation des Jeunes Gens du St Cœur de Marie ... 992
Congregational Churches ... 983
Congregational College ... 989
Consulates and Vice-Consulates 973
Convent of Notre Dame ... 985
Corporation of Montreal ... 959
Council of Agriculture of the Province of Quebec ... 1000
Council of Arts and Manufactures ... 998
Court of Queen's Bench ... 967
Courts of Justice ... 967
Court of General Sessions of the Peace ... 968
Couvent de la Miséricorde ... 992
Crown and Peace Office ... 968
Customs Department ... 973
Deaf and Dumb Asylum ... 992
Delaware and Hudson Ry ... 977
Dental Association ... 999
Department of Customs ... 950
Department of Justice ... 949
Department of Finance ... 950
Department of Inland Revenue 951
Department of Marine ... 951
Department of Militia and Defence ... 949
Department of Agriculture ... 952
Department of Public Printing and Stationery ... 952
Department of Secretary of State for Canada ... 952
Department of the Interior ... 951
Department of Railways and Canals ... 952
Department Printing of Parliament ... 954
Detroit, Grand Haven and Milwaukee Railway ... 977
Dominion Alliance ... 995
Dominion Telegraph Co ... 978
Electric Service Co ... 1000
Engineer of Railways and Canals P. Q ... 974
English Royal Arch Masonry .. 1008
English Mark Masonry ... 1008
English Masonry ... 1007
English Workingmen's Benefit Society ... 998
Exchequer Court ... 967
Executive Council, British Columbia ... 958
Executive Council, New Brunswick ... 956
Executive Council, Nova Scotia 956
Executive Council, Manitoba ... 957
Executive Council, Prince Edward Island ... 958
Executive Council, Quebec ... 955
Express Companies ... 1000
Federal Telephone Co ... 978
Female Jail of St Vincent de Paul ... 992
Finance Officers in the Dominion ... 951
Firemen's Benevolent Association ... 1004
Fire Department, City Hall ... 960
Fish and Game Protection Club for the Province of Quebec ... 1001
Fraser Institute ... 1004
Gardeners' and Florists' Club .. 1000
Gas ... 000
German Lutheran Church ... 983
German Society ... 998
Glasgow Association of Underwriters ... 1000
Glasgow Line of Steamers ... 978
Government Departments ... 949

PAGE
Governor General 949
Governor General's Office 949
Graduates Society of McGill University 993
Grand Trunk Boating Club 1002
Grand Junction Railway 977
Grand Trunk Railway Co 977
Grand Trunk Railway Literary and Scientific Institute 998
Grand Seminary 985
Grande Ligne Mission 994
Great North Western Telegraph Company 977
Gulon Line, United States mail steamers 978
Hamburg American Packet Co. 978
Harbor Commissioners 973
Hansa Line SS. Co., of Hamburg 978
Hervey Institute 993
High Constable's office 968
High School 990
Holly Snow Shoe Club 1001
Home for Friendless Women ..1003
Home for the Aged of the Little Sisters of the Poor ... 984
Hôpital General, or Grey Nunnery 984
Hospice St. Charles 984
Hotel Dieu, St. Joseph de Ville Marie 984
House of Commons 953
House of Assembly, P. E. I ... 958
House of Assembly, Province of New Brunswick 957
House of Assembly, Province of Ontario 954
House of Commons 958
House of Commons, Manitoba. 957
Immigration Agents, Montreal. 974
Independent Order of Foresters 1008
Independent Order of Good Templars 995
Independent Order of Odd fellows 1008
Indian Department 952
Indian Department, Manitoba. 957
Indian Department, N.W.T... 959
Inland Revenue of Montreal. 973
Inspector of Pot and Pearl Ashes 1005
Inspectors of Weights and Measures 1005
Institution des Sourdes-Muettes 987
International Bridge Co 977
Irish Catholic Benefit Society. 991
Irish Protestant Benevolent Society 998
Jewish Synagogues 983
Junior Conservative Club 1001
Junior Hockey Club 1001
Justices of the Peace 971
Lachine Canal 974
Ladies Auxiliary Bible Association 993
Ladies of the Sacred Heart 987
Laval University, Montreal Branch 986
Law Stamp Office 963
Legislative Council, Quebec ... 955
Legislative Assembly, Quebec 955
Legislative Assembly, British Columbia 958
Legislative Assembly, Nova Scotia 956
Legislative Assembly N.W.T.. 959
Legislature, Manitoba 957
Legislative Council, New Brunswick 956
Legislative Council, Nova Scotia 956
Legislative Council, P. E. I.. 958
Lieutenant Governors 949
Lieutenant Governor, British Columbia 958
Lieutenant Governor, Manitoba 957
Lieutenant Governor, New Brunswick 956
Lieutenant Governor, N. W. T. 958
Lieutenant Governor, Nova Scotia 956

PAGE
Lieutenant Governor, Ontario.. 954
Lieutenant Governor, P.E.I... 958
Lieutenant Governor, Quebec.. 955
Ligue du Sacré Cœur 991
L'Institut Méthodiste Français 1004
Literary and Scientific Society 998
Liverpool Steamship Line 978
Liverpool Underwriters' Association 1000
Lloyds of London 1000
London and North Western Railway, of London, Eng.... 977
London Steamship Line 978
Longueuil Literary Club 999
L'Union Des Commis Marchands de Montreal 994
L'Union Dramatique St. Jean Baptiste 1004
Manitoba County Courts 957
Magistrate's Court 968
Marine and Fisheries 961
Marine Underwriters Association 999
Markets 961
Marriage License Issuers 968
Masonic Lodges 1005
McGill University 987
McGill University Foot-ball Club 1000
Mechanics Institute 1004
Medico-chirurgical Society 999
Mercantile Associations 999
Merchants Bank of Canada 964
Merchants Bank of Halifax 966
Merchants Line 978
Methodist Church of Canada 982
Metropolitan Club 1005
Michigan Air Line Railway 977
Militia Officers 1005
Molsons Bank (The) 965
Monastery Good Shepherd ... 1002
Montreal Amateur Athletic Association 1005
Montefiore Club 1002
Montreal Auxiliary Bible Society 992
Montreal Auxiliary Religious Tract Society 993
Montreal Bicycle Club 1002
Montreal Board of Trade 999
Montreal Butter and Cheese Association 999
Montreal Caledonia Curling Club 1000
Montreal & Champlain Junction Railway 977
Montreal Chess Club 1000
Montreal Christian Endeavor Union 993
Montreal City and District Savings Bank 967
Montreal College 985
Montreal College of Pharmacy. 989
Montreal Corn Exchange Association 999
Montreal Curling Club 1000
Montreal Diocesan Theological College 989
Montreal Dispensary 1003
Montreal Exposition Co 1005
Montreal Foot Ball Club 1001
Montreal Gas Co 1000
Montreal General Hospital 984
Montreal Lacrosse Club 1001
Montreal Ladies' Benevolent Society 994
Montreal Loan and Mortgage Co 1005
Montreal Maternity 985
Montreal Pioneer Freethought Club 1002
Montreal Philharmonic Society 1004
Montreal Sailors' Institute 1004
Montreal School of Medicine and Surgery 986
Montreal Senior School 990
Montreal Snow Shoe Club 1001
Montreal Stock Exchange 999
Montreal Swimming Club 1002

PAGE
Montreal Telegraph Company 977
Montreal Thistle Curling Club. 1 01
Montreal Typographical Union 999
Montreal Wholesale Dry Goods Association 999
Montreal Wholesale Grocers Association 999
Mount Royal Cemetery Company 965
Municipal Taxes 961
Musical Societies 1 04
National Amateur Lacrosse Association 1002
National Express Company 1000
National Societies 997
Natural History Society 998
New Jerusalem Church 983
Newspapers and Periodicals . 996
North German Lloyd S.S. Co. 978
North-West Mounted Police ... 952
North West Territories 958
Notre Dame de Lourdes 991
Notre Dame Hospital 984
Numismatic and Antiquarian Society of Montreal 999
Ocean Steamers 978
Officers of the Corporation of Montreal 959
Officers of the Provincial Board of Notaries 972
Officers of the House of Commons 954
Officers of the Senate 953
Officers of the Legislative Council, Quebec 955
Officers of the Legislative Assembly, Quebec 956
Officers of Legislative Council, New Brunswick 957
Officers of House of Assembly, New Brunswick 957
Ontario Bank 966
Orange Order 1009
Order of Oddfellows 1008
Ottawa River Navigation Co... 978
Peace Officers 968
Pharmaceutical Association P. of Q 989
Plymouth Brethren 983
Police Court Officials 960
Police Department 960
Postal Information 974
Post Office Department, Ottawa 952
Post Office Savings Bank 967
Post Office, Montreal 974
Presbyterian Church in Canada 981
Presbyterian College 989
Press Association, Province of Quebec 999
Prince Edward Island 958
Privy Council 949
Protestant Benevolent Societies 1003
Protestant Churches 980
Protestant Educational Institutions 987
Protestant Hospitals 984
Protestant House of Industry and Refuge 1003
Protestant Infants' Home 1003
Protestant Orphan Asylum 1003
Protestant Religious Institutions 992
Protestant School Commissioners 950
Prothonotaries, Sheriffs and Coroners of the Province 971
Providence Asylum 992
Province of British Columbia 958
Province of Manitoba 957
Province of Ontario 954
Province of Quebec 955
Province of Quebec Life Underwriters Association 1005
Province of New Brunswick .. 956
Province of Nova Scotia 956
Province of P. E. I 958
Provincial Board of Notaries .. 972
Provincial Executive, Manitoba 957
Provincial Revenue of Montreal 973

PAGE
Public Departments 954
Public Notaries of Montreal ... 972
Quebec Bank 965
Queen and Royal Family 949
Railways 977
Reform Association of Montreal 1005
Reformed Episcopal Church ... 983
Reformatory School 1004
Registrars of the Province ... 969
Registry Office for Montreal West 968
Registry Office for Montreal East 968
Registry Office for Counties of Hochelaga & Jacques Cartier 968
Retail Dry Goods Merchants' Society, Province of Quebec. 1005
Richelieu and Ontario Navigation Co 978
Roman Catholic Churches 979
Royal Family 949
Royal Montreal Golf Club 1001
Royal Templars of Temperance 995
Sabrevois Mission College 989
Savings Banks 967
Savings Bank department, Bank of Montreal 967
Savings Bank Dept Merchants Bank of Canada 967
Savings Bank Dept Molsons Bank 967
Select Knights of Canada 1003
Seminary of St Sulpice 990
Senators of the Dominion of Canada 952
Shamrock Lacrosse Club 1001
Sincennes-McNaughton Line (The) (limited) 978
Société de Bienfaisance Française 991
Société de Colonization de Diocese de Montreal 1003

PAGE
Société des Artisans Canadiens Francais 1002
Société de Tempérance L'Eglise St Pierre 996
Société Historique 991
Société St Vincent de Paul 990
Societies and Institutions 1000
Society for the Protection of Women and Children 1000
Society of Ladies of Charity, St Patrick's Congregation 990
Society for Historical Studies. 998
Sons of England Benevolent Society 998
South Eastern Ry. Co 977
Sparham Roofing Cement Co ... 1000
St Andrew's Home 994
St Andrew's Society 997
St Ann's Total Abstinence and Benefit Society 996
St Ann's Young Men's Society 991
St George's Home 994
St George's Society 997
St George's Young Men's Christian Association 993
St James Club 1000
St Jude's Church Association. 994
St Jude's Church Band of Hope 996
St Jude's Church Temperance Society 996
St Lawrence Curling Club 1001
St Margaret's Home 1003
St Margaret's Nursery 1003
St Mary's College 985
St Patrick's Society 997
St Patrick's T. A. & B. Society 996
State Line SS. Co 978
Steamer Filgate 979
Steamers, Ocean 978
Steamers, Lake and River 978
Superior Court 968
Supreme Court 967

PAGE
Swiss National Society 998
Synod of the Diocese of Montreal 992
Tariff of Cartage 962
Tariff for Hackney Carriages. 962
Tariff of Water Rates 963
Telegraph Offices 977
Telephone Companies 978
Temperance Societies 995
The Montreal Gas Company. 1000
Trafalgar Institute 990
Trust and Loan Company of Canada 1000
Tuque Bleue Toboggan Club 1001
Typographical Union, No. 176. 999
Union Bank of Canada 966
Union des Briquetiers 1002
Union des Tailleurs de Pierre 1002
Union of Prayers and Good Works 991
Union St Joseph 1002
Union St Pierre 1002
Unitarian Church 983
University, McGill 987
University of Bishop's College, Medical Faculty 988
Veterinary Medical Association 990
Victoria Hockey Club 1001
Victoria Skating Club 1002
Wesleyan Theological College of Montreal 989
West End Tennis and Archery Club 1001
Western Hospital of Montreal. 984
Women's Protective Immigration Society 994
Young Irishmen's L. & B. Association 991
Young Men's Hebrew Benevolent Society 998
Young Women's Christian Association 994

DIRECTORY BORROWERS.

Many are the complaints of those who regularly patronize the Directory that they are bored so much by borrowers ; not the stranger or private citizen who steps into the office, looks at the Directory, and goes out, but business men who continually need it for reference, yet are too close-fisted to buy one. These are the individuals who carry off your Directory " just for a few minutes, " which generally means A FEW DAYS unless you send for it before ; then you have scarcely housed it before some one else presents the request " Please lend me your Directory for a few minutes ? " Perhaps you won't see it again for a week ; yet this same borrower will tell our solicitor that he has no use for a Directory, he " knows everybody " and " everybody knows him."

RECENTLY ISSUED.

LOVELL'S

BUSINESS AND PROFESSIONAL DIRECTORY

OF THE

PROVINCE OF QUEBEC,

FOR 1891-92.

ALPHABETICALLY ARRANGED AS TO PLACES, NAMES, BUSINESS AND PROFESSIONS.

Price $5.00.

JOHN LOVELL & SON, PUBLISHERS, ST. NICHOLAS STREET.

MONTREAL.

STREET DIRECTORY.

THE STREET DIRECTORY is presented in a condensed form. Fuller information will be found in the ALPHABETICAL DIRECTORY. The contractions are adopted to save space and bring the STREET DIRECTORY into the smallest possible compass.

THE FOLLOWING CHANGES IN STREET NAMES HAVE BEEN MADE.

In St GABRIEL WARD: St Albert is now Chateauguay; St Andrew is Laprairie; Dublin is Knox; Edinburg is Colerane; St Francis is Jardin; St Henry is Soulanges; St Luke is d'Argenson; Napoleon road is Charlevoix; Portrush is Butler; Rosario is Ash avenue. In St JEAN BAPTISTE WARD: Clarke is now Mitcheson; Champlain is Breboeuf; St Jean Baptiste is Duluth av; Jean is Rachel; Panet is Lasalle. In HOCHELAGA WARD: Logan is Stadacona; Mignonne is Rouville.

Adeline, *from Mountain to Aqueduct, alongside of St Antoine market, St Antoine ward*

32 McDonald W. S., machinist
Salmon T., tailor
34 McKay Hugh, carpenter
36 Dallas Mrs. Alice, grocery
38 Taylor John, sexton Mountain Street Methodist church
Hampshire Chas., coachman
40 Cotterell Mrs. C., wid Wm., charwoman
44 Massicotte Eugène, shoemaker
McCumber Arthur, joiner
46 O'Grady Mrs. Marg, wid Jer.
O'Grady Dan. J., customs officer
O'Grady James, clerk
50 Brissette Cléophas, baker
St Amour Frs. X., distiller
52 Feehan M. J., butter dealer
Tessier Narcisse, leather cutter
54 Lebrecque Damase, carter
Chagnon Jos. R., com traveller
Chagnon R., fruits
Bourgie Jérémie, laborer
58 Loranger T., laborer
Thauvette Nap., fruit dealer
60 McGovern John, clerk
62 Smith J. A., porter
Asher S. C., porter
64 Little James, com traveller
Kilgallen Edward, packer
Lunan Mrs. E., wid Henry

Albert East, *from 121 Delorimier av west to Shaw, St Mary ward*

1 Collette Alfred, glassblower
4 Stevens F. W., laborer
5 Breen Patrick, laborer
6 Leonard Ulric
8 Brown Miss Mary
9 Braconnier Napoléon, engineer

Albert, *from 42 Chaboillez sq to 51 Mountain, St Antoine ward*

1 Freight shed G.T.R.
2 Laliemand Edouard, restaurant
16 Prévost & Fils, express
Donaldson & McGlade, city parcel delivery
24 St Thomas Elzéar, polisher
Bertrand Mrs. P., wid J. O., shirt ironer
25 Cusson Jos., butcher
26 Lee John, baggageman
28 Vézina Augustin, laborer
30 Mayer Moïse, carpenter
34 Auger Louis, laborer
36 Harley Mrs. Mary, wid John
38 Charbonneau Louis, baker
Lalonde Felix, laborer
Ricard Jos., barber
40 Ouellette Charles, tailor
Renaud Mrs. D., wid J. Bte., laundress
46 Lalonde J. B., tinsmith
50 Fouquereau Jules, constable
Cathorn Alex., brass finisher
52 Sanscartier Mrs. S., wid And.
Trottier J. Bte., cigar maker, r
54 Perrin Thomas, clerk
Dillon Robt., gilder
56 Lortie Alfred, architect
58 Nell James, city weigher
60 Lafontaine Clod., wood turner
Prévost Pierre, jobber
62 Charbonneau Aimé, lineman
Simoneau Nazaire, electrician
64 Geriken Alfred, bookkeeper
66 Charlebois A., painter
68 Metcalf Robert, city traveller
Crevier Edward, tinsmith
86 Desjardins Frs., carter
88 McCool Frs., carter

Bruchesi st ends

92 Houle Louis, carter
Duperron Adam, laborer
100 Zaac Jos., cigarmaker
102 Mainville Mrs. L., wid G.
Leduc Télesphore, laborer

St Felix st ends

Albert, *from 116 Canning to City limits, St Antoine ward*

504 Barry Wm., machinist
Hayes Michael, polisher
Power Joseph, laborer, r
506 Brennan Dennis, carter
Vandale Mrs., wid F. X., r
507 Brisebois Frs. X., carter
508 Shannon Neil W., salesman
508a Lloyd Patrick, carter
509 Comtois Louis, shoemaker
Charland Alph., laborer, r
Dompierre Felix, storeman, r
Stead Henry, laborer
510 Lajambe Frs., carter
511 Patry Herménégilde, joiner
512 Pelletier Jos., laborer
513 McDougall Albert, machinist
514 Duggan James, carter
515 Perry Mrs. Louise, wid Louis
Cadieux Olivier, laborer
516 Lefebvre Hormisdas, carter
516½ Leger Eusèbe, laborer
517 Chrétien Frs. X., constable Inland revenue
Dionne Marcelin, carter, r
Comtois Alex., tinsmith
518 Deslauriers Olivier, trader
521 Dompierre Achille, butcher
523 Sullivan Patrick, engineer
Limoges Joseph, sawyer
Lanouette Michel, joiner, r
Lachance Jos., painter, r
525 Séguin Ferd., barber
526 Gibson Frederick, bricklayer
527 Sullivan William, watchman
Malboeuf Hector, driver
Chrétien Jos., r
Brunet Martin, trader
527½ Armfield Hugh, storeman
Benn A. F., machinist
Gordon Chas., laborer
Therrien I., laborer
Dionne Pierre, blacksmith
Paiement Frs., carpenter
Comtois Jos., shoemaker
Filion Antoine, laborer, r
Rubin Mrs. Mary A., wid Chs., r
Lauzon Léon, laborer, r
Connor Jos., laborer, r
528 Taylor Patrick, laborer
Cooper Geo., laborer
531 Sheehan Patrick, policeman
533 Cadieux Evang., joiner
Peltier Pierre, carpenter
535 Duquette Nap., tinsmith
539 Smith Wm., laborer
541 Laniel Arthur, grocer

Fulford st intersects

542 Lamarre Cyrille, grocer
544 Niding Julien
546 Alix Nazaire, tailor
548 Brunet Olivier, storeman
Normandin Antoine
550 Avon Frs., carter
551 Binette Baptiste, butcher
St Pierre D., butcher
552 Gratton Herménégilde, stoker
Leblanc Mrs. O., shirtmaker, r
Gosselin Ferd., laborer, r
553 Brisebois Frs. Xavier, carter
Brisebois Mrs. A., wid M., charwoman, r
Lajeunesse Louis, laborer, r
554 Guay Eugène, policeman
Beauvais Casimir, joiner
555 Sullivan John
556 Paquin Ludger, joiner
Lalonde Wilfred, r
557 Woodman John, laborer
Laberge Louis, laborer
Neven Miss P., seamstress, r
Sicard P. A., agent, r
558 Russell Michael, laborer
560 Rivard Télesphore, mason
Croton Placide, carter
Brisebois Odilon, laborer, r
Ratelle Antoine, joiner, r
Gosselin Ferd., laborer
Levert Anthime, laborer, r

METAL AND SLATE ROOFING Montreal Roofing Coy.,
TELEPHONES: Bell 130, Federal 1602. P.O. Box 909. Cor. Latour St. and Busby Lane.

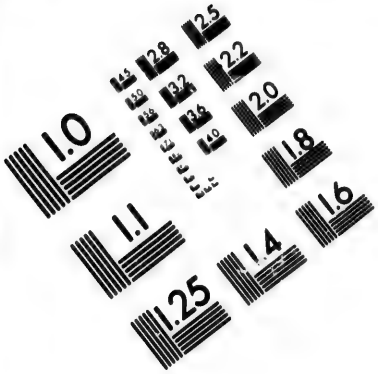

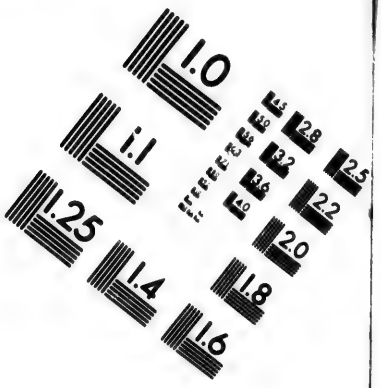

IMAGE EVALUATION
TEST TARGET (MT-3)

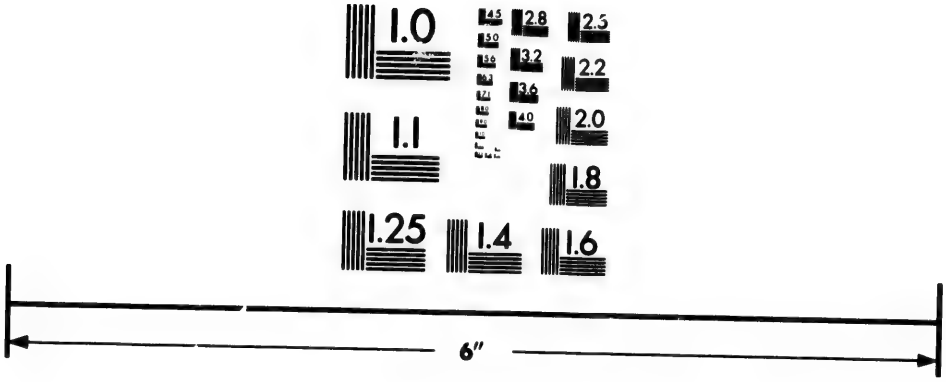

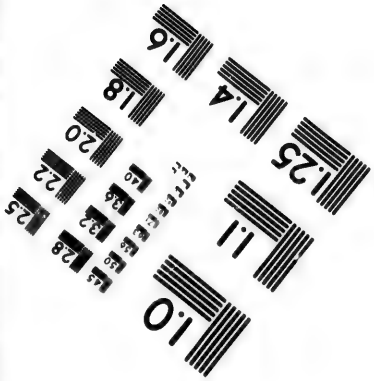

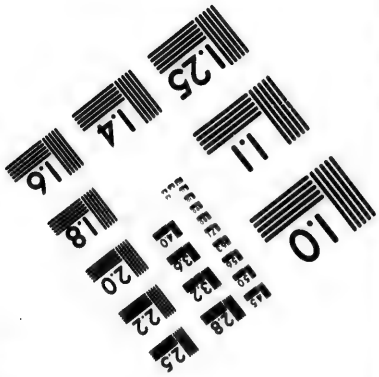

Photographic
Sciences
Corporation

23 WEST MAIN STREET
WEBSTER, N.Y. 14580
(716) 872-4503

2.8
3.2
3.6
2.5
2.2
2.0
1.8
1.6
1.1
1.0

560 Goyette D., blacksmith, r
561 Levesque Mrs. Rose, wid M., charwoman
Sirois Eusebe, carpenter
Menard Mrs. V., wid Ant.
563 Renaud Napoleon, carter, r
Lafrance Arthur, carter, r
564 Bisaillon William, laborer, r
Brière Jos., laborer, r
565 Leclerc E., joiner, r
Lespérance Stanislas, carter, r
566 Lamarbre Prudent, carpenter
Marchand Edouard, upholsterer
568 Woolf Alb., painter
572 Vézina François, laborer
Vézina Onésime, laborer
574 Bourdon Geo., joiner
575 Pilon Patrick, boilermaker
Gauthier F., electrician
Mathieu Godias, painter
Berard Mrs. Z., wid Jos., r
Trudel Jean, laborer, r
577 Monier Cléophas, joiner
Paquette Theo., boilermaker
578 Blondin André, upholsterer
579 Beauvais Léandre, moulder
Sabourin Zephirin, laborer, r
Boyd John, moulder, r
Séguin Antoine, laborer, r
Lalonde Alphonse, laborer, r
580 Rousseau Gilbert, painter
Loiseau Pierre, laborer
581 Meloche Léandre, grocer
582 Simpson Wm., carter
583 Lanthier Célestin, contractor
584 Touchette Mrs. P., dressmaker
585 Barsalou Edouard, painter
Moore Thomas, gardener
586 Bourdon Evariste, painter
Lacroix Médéric, shoemaker
587 Charlebois Mrs. D., wid Moise, r
88 Park Arthur, driver
589 Lalonde Stanislas, laborer
590 Roy André, carter, r
Sicard Geo., sawmaker, r
595 Therien Pierre, grocer
597 Dugas David, laborer
Venne Ulric, carter
599 Debourgeon Geo., printer
601 Lajeunesse Mrs. A., wid Chas.
Lajeunesse Chas., bricklayer
Paquette Felix, sen., mason
Therrien Thomas, storeman
Fournier David, laborer
Sauscartier André, laborer
Breux Narcisse, laborer
Rozon André, laborer
Hotte Joseph, laborer
607 Vézina Hubert, carter
609 Jubinville Felix, laborer
Meunier Eloisippe, laborer
611 Scullion Wm., laborer G.T.R.
613 Tibi Jean Bte., cook, r
Sabourin Z., cabman, r
Breton J. Bte., cook, r
Breton Arthur, laborer, r
615 Poitevin Alexis, caulker
617 Bourdeau Alf., cabman
621 Morrant Robert, laborer, r
23 McCarry Jos., laborer

Albert avenue, *between* 125 *and* 127 *Canning, St Antoine ward*

481 Hitchcock Geo., carpenter
Shepherd William, laborer
483 Trembiay Joseph, carpenter
Midden John, painter
485 Bryson C. G., Bell Tel.
490 Dunbar William, carpenter
Peart James, conductor, r
Pilon Clovis, laborer
Canning st intersects
492 Anderson John, polisher
493 Prescott Mrs. Jane, wid John
494 Cochrane Mrs. Margt., wid Mat.
495 Mahar William, clerk
496 Clermont Théodore, carpenter
497 Casey Peter J., public ganger
498 Sword Mrs. Mary, wid A.
499 Newman Archibald, engineer
500 Riley Edward, laborer
501 Leonard Mrs. A., wid Ls., bdg hse
503 Bonner Daniel, blacksmith

Albert lane, *off* 205 *Guy, St Antoine ward*

18 Dufort Octave, storeman
20 Noiseux Louis, broom maker
22 Desrosiers Antoine, laborer
22 Boyer Charles, moulder, r
Massé Octave, laborer, r
24 Charette Louis, moulder
Langevin Narcisse, switchman G. T. R.
26 Pelletier Mrs. Matilda, bdg hse
28 Levesque Alfred, carter, r
Monique Frank, carpenter, r
30 Bouton F., turner
32 Masselin Jules, joiner
Michelin Thomas, painter
34 Gagnon Elie, laborer
36 Rochon Cléophas, laborer
38 O'Neil Miss Mary Ann, dressm.
Poitevin Chas., barber
40 Robidoux M., barber

Albina, *from* 386 *St Denis to* 39 *Laval av above Sherbrooke, St Louis ward*

2 McGown J. G. W., school insp
4 O'Connor Michael, manager
6 Labelle Jean B., organist
Labelle J. D., ins clerk
Labelle Alfred, clerk
Labelle Raoul, clerk
8 Valiquette Philéas, com trav
10 Lamothe Gustave, advocate
12 Letenore J. Bte., of Letendre & Arsenault
16 Brault H. A. A., notary
18 Latour A. A., M.D.
Upper Sanguinet st intersects
26 Hanson Chs. D., ins adjuster
28 Tousignant Nap., dry goods
30 Lamalice P. E., merchant
32 Savignac Raymond, accountant
34 Barthe Edgar, ins agent
36 Leet Seth P., of Maclaren, Leet, Smith & Smith
38 Nadeau L. A., manager
40 Jarret I., of Hudon, Hébert & Co.
42 Duggan Henry, of Rowell & Duggan
44 DeSerres Gaspard, accountant
46 Cadieux L. A., accountant
48 Gagnon Arthur, dry goods
50 Lawrence John W., com trav
52 Lupien Paul, accountant
54 Turgeon Z., merchant tailor

Allard, *from* 212 *Panet west to* 169 *Visitation, St Mary ward*

1 Demers J. B., driver
2 Nadeau Edouard, shoemaker
Letourneau Joseph, carpenter
4 Ouellette Alfred, laborer
6 Routhier Eugène, laborer
7 Giroux Camille, laborer
8 Caty Théophile, joiner
9 Charbonneau Aug., shoemaker
10 Ross Henry, laborer
11 Dupont Joseph, contractor
12 Bouthillier Prudent, clerk
12 Pelletier Honoré, fitter
13 Papineau Hormisdas, tinsmith
Paquin Raphaël, joiner
14 Menard Mrs. Julie, wid Pierre
15 Crevier Alfred, shoemaker
16 L'Archevêque Mrs. Vic., wid L.
17 Desrochers Joseph, machinist
Clément Napoléon, carter
18 Campeau Magloire, carter
19 Bolduc François Xavier, laborer
20 Cyr Firmin, joiner
28 Menard Pierre, laborer
Visitation st intersects

Allard lane, *from* 152 *Plessis to Panet, St Mary ward*

2 Hébert Chas., engineer
9 Trepanier Jos., carpenter
11 Goedike Frederick, storeman
Belanger Théophile, laborer
13 Bougie George, glassblower
Therrien Léon, laborer
18 Lebœuf Thomas, laborer
Picard Mrs. D., wid Amable
Noiseux Albert, broom maker

Amherst, *from* 1307 *Notre Dame north to City limits, St James ward*

2 Hart Lewis, hat and cap mnfr
3 Taylor David, tailor
4 Lanouette Joseph, driver
Beauchemin Victor, driver
4½ Home James, storeman
Poulin Pierre, laborer
5 Truteau P., joiner
6 Barrette Gédéon, driver
Paquette Euclide, driver
7 Robin Camille, typewriter
8 Martin Antoine, foreman
9 Bélair Ludger, clerk
10 Martineau Nap., butcher
Thibault Isidore, shoemaker
Aumond Pierre, laborer
11 Hardy Joseph, millwright
12 O'Rielly Geo., agent
12a Belec Mrs. Zoé, wid Jos.
Belec Nap., painter
13 Deguise Olivier, agent
Gleany Rodrigue, painter
Dufresne Mrs. M. L., wid Oct.
Gosselin Cléophas, blacksmith
14 Poitras Xavier, driver
Bélanger Pierre, laborer
15 Paquet Clément, trader
16 Prudhomme J. B., fruit dealer
18 Bélardeau John, trader
19 Matté Adélard, boilermaker
20 Lachance Joseph, cigarmaker
21 Nantel Joseph, trader
Laroche Eugène, shoemaker
22 Cassavello Peter, miner
23 Béland Désiré, foreman
Miller F. C., prop St Lawrence Livery stables
24 Laviolette Alfred, prof of music
24½ Brière Nap., cabinetmaker
25 Giroux Jos., laborer
25½ Desjardins Miss Josephine
26 Dansereau Xav., carriagemaker
26½ Guénette Mrs. Félonie, wid Nar.
27 Martel Mrs. Olive, wid Octave
Bowe T. H., real estate agent
27½ Pierriotti Raphael, laborer
Prande James, laborer
27¾ Chamberland Siméon, clerk
28 Leggatt R. H., policeman
29 Bureau Honoré, carpenter
30 Vermette Nelson, policeman
31 Bolland Mrs. Bridget, wid B.
32 Clément Bernard, joiner
33 Harris J. W., bookkeeper

PHŒNIX FIRE INSURANCE CO. OF HARTFORD.
Head Office, *Canada Branch,* 114 St. James St. Montreal., *GERALD E. HART, General Manager.*

Craig st intersects

36 Gagnon Mrs. B., wid C.
Doherty Wm., carter
38 Lepidge Mrs. M., wid Thos.
40 Gilbert Louis, laborer, r
Gervais Mrs. D., wid J. B.
Lelièvre Gustave, laborer
Aumond Mrs., wid Barthélemy, r
41 Poirier F., of Poirier, Bessette & Neville
42 Lefebvre Julien, carter
43 Brennan John, stevedore
44 Bourget Pierre, laborer
46 Mercier Mrs. Marie, wid Jos.
48 Benard Alfred, confectioner
50 Mantais F. X., cigarmaker
Bliodeau Godfroy, shoemaker
51 Guthell H. R., fur dresser and dyer
52 Frenette Isaïe A., printer
53 Gagnon Léon, joiner
Lamarre Gilbert, watchman
54 Sirois Horace, clerk
55 Derome Mrs. Exilda, wid P.
Gourdin Emile, laborer
56 Plamondon Michel, saddler
56½ Mongin John, of Mongin & Co.
58 Ransom Aaron, laborer
58a Curran Michael, laborer
Johnson Andrew, butcher
60 Guthell H. R., fur dresser
60a Prévost Jos., laborer
62 Nadon Henri, confectioner
62a Beuapré Narcisse, laborer
64 Hall James H., carpenter
66 Gadoua M., cigarmaker
68 Groulx Amable, laborer
Cullins John, cooper
70 Levi Abel, bookkeeper
72 Belleau Mrs. Delima, wid Evon
76 Neveu Ernest, grocer

Lagauchetière st intersects

82 Giguère Jos. B., of Jos. B. Giguère & Co.
83 Charest Camille, grocer
84 Vagne Mrs. S., wid Colomb
Pell George, agent
Augé Jos., laborer
Mallette Jos., laborer
85½ Leggatt Thomas, laborer
86 Hétu Albert, laborer
87 McGowan Richard, carter
88 Houlé Alfred, moulder
89 Murphy Dennis, cooper
90 Falardeau Miss R.
91 McDonough Brian, laborer
91½ Murphy Mrs. M., wid James
Powers John, driver
Hanna Edward, driver
92 Gauthier Frs. X.
93 Maloney Patrick, grocer, r
Chartrand Mrs. P., wid G.
94 Lambert Walton, clerk
Cohn Isaac, pedlar
Willinskey S., pedlar
Gagnon Alphonse, carter
Smith George, laborer, r
Niss Ernest, hatter
95 Bodeman John, watchman
95a Anderson Maurice, laborer
95½ Maloney Mrs., wid Patrick
Morin Mrs. D., wid A.
96 Harman Chas. R., laborer
Charlebois J., confectioner
97 Hotte J. Bte., carter
98 Wasworth George, laborer
99 Cowan Miss E., dressmaker
100 Belardy J. Bte., tailor
101 Robinson Geo., moulder
Ross George, laborer
102 Murdock Ralph, cooper
103 McCormick Wm., clerk
McCaffery Dennis, carter
104 Cataford Aldéric, trader
105 Leslie Wm., checker C.P.R.
Kavanagh Peter, laborer
106 Irwin Thomas, blacksmith
107 Duverger O., collector
Peterson Martin, laborer
108 Dufresne Miss Eugénie
Dufresne Miss Emma
Frenette Joseph, finisher
109 Picard Jos., grocer
110 Girard Mrs. Del., wid Nap.
Girard J. A., law student
Moreau Frs., joiner
111 Roy Pierre, policeman
112 Dufresne Philippe, driver
114 Frenette Hilaire, joiner
116 Frenette Henri, machinist
116½ Labelle Mrs. M., wid Jos.

Dorchester st intersects

119 Henry Patrick, clerk
120 Gariépy Joseph, grocer
121 Dusseault John, storeman
122 Poliquin Louis, carpenter
Racicot Jos., carter
123 Capon F. C., carpenter
124 Seers Alex., fitter
125 Higgins Mrs. Juliet, wid Wm.
126 Piché Jos., tailor
126a Blondin Zot., conductor M.S.R.
126b Bacon James, horseshoer
127 Villeneuve Mrs. V., wid J. B.
128 Leduc Prudent, framemaker
130 Champagne Frs., joiner
Beaudoin Jos., printer
132 Innis J. H., bird dealer
133 Harris J. W., bookkeeper
134 Burrell Mrs. M. J., wid R., sen.
135 Roberge Fredolin, machinist
Chamberland Alfred, laborer
Lamoureux T., vinegar mnfr
137 Bow Robert, carter
138 Lussier Joseph, blacksmith
139 Fournier Ed., upholsterer
141 Robert Edouard, polisher
142 Vaillancourt Benjamin, manfr boots and shoes
143 Dubois Mrs. Julie, wid Ed.
145 Laurin Joseph, shoe dealer
147 Lemay E., agent
149 Métivier J., joiner
Beaudin Jos., bricklayer
149a Symon Israel, pedlar
150 Tardif Jean, laborer
151½ Deslongchamp Zot., cigarmaker
Larose Maxime, cigarmaker
152 Asselin Francis, carter
153 Dufresne Maxime, cigarmaker
Roberge Nap., cigarmaker
Bérard Mrs. C., wid Stanislas
154 Renaud J. Bte., tailor
155 McHugh Miss Magdalen
McHugh John, carpenter
156 Lafortune Médard, saddler
Hotte Geo., carter
157 McKerness John, carter
158 Gaigneri Simon, laborer
Benoit A., laborer
161 Bélanger Octave, manufacturer
162 Jacques Louis A. G., M.D., physician and surgeon
Sœurs de la Sainte Face, rev sister Veronique, sup
163 Riddell John, billing clerk
164 Dempsey Mrs. Emélie, midwife
Choulnard Ubalde, laborer
165 Trudeau A., printer
Colen L. J., stenographer
166 Renaud Jos., laborer
Constantineau Michel, laborer
167 Charbonneau Art., cigarmaker
Roberge F., machinist
Thibault C. E., tinsmith
168 Rieutord Felix, notary
169 Proulx Mrs. Joséphine, wid P.
170 Stevenson Thos., machinist
Bergeron Arthur, laborer
173 Perrault Jos., tinsmith
174 Academie de Mdlle Ida Labelle
180 Tessier Jos., grocer

St Catherine st intersects

184 Marcil Mrs. P., wid A.
Daoust F. X., furrier
Guilmette Romuald, engineer
186 Richer Joseph, guardian
187 Morin Miss Georgiana
Archambault Ladislas, notary
Archambault C., clerk
187½ Archambault Amédée, advocate
188 Daignault Rosario, printer
Charbonneau Ed., clerk
189 Archambault A., advocate
189a Meloche Jos., laborer
190 Lamarche Nap., agent
190½ Ménard Onésime, laborer
191 Payeur Geo., furrier
191½ Lefrançois Joseph, clerk
193 Lamoureux Emery, shoemaker
193b Jean Auguste, joiner
194 Pluze Nazaire, of Bélair & Pluze
195 Marcotte Alphonse, clerk
195½ L'Ecuyer J. T., M.D., physician
196 Robert Mrs. F., wid Ant.
196½ Archambault Chris., notary
197 King Mrs. Margaret, wid Mat.
198 Renaud J. A., painter
199 Jetté Gustave, com traveller
200 Lalonde Louis, fitter
201 Lefrançois Geo., clerk
202 Clune John, pipe layer
202½ Chabot Arthur, bookkeeper
203 Lessard O., shoemaker
204 Léveillé Cyrille, driver
205 Rafter William, cooper
206 Hartnett Jos., carter
207 Thérien Joseph, clerk
208 Martel J. Bte., clerk
Pichette Edouard, laborer
209 Coté Fred., shoemaker
Coté Miss G., dressmaker
210 Viau Michel, carpenter
211 Morin Wm., foreman
212 Delorme Alfred, contractor
213 Paillette François, contractor
214 Dupuis Mrs. A., wid Nazaire
215 Falard Charles, M.D., physician and surgeon
217 Desrochers Simon, blacksmith
218 Dionne Epiphane, butcher
219 Perreault C. A., M.D.
220 Dawes Thomas, musician
221 Houde L. A., sen., notary
Houde Chas. E. A., prof of music and organist
221½ Gervais Mrs. Em., wid Zphirin
221½ Laflamme Pecule, laborer
Prudhomme Mrs. O., wid N.

Mignonne st intersects

222 Guilbault Joseph, plumber
223 Gagnon Charles, hotelkeeper
224 Johnston Thomas, fruit dealer
225 Germain Hypolite, agent
225½ Allard Arthur, leather cutter
226 King Patrick, laborer
227 Sicard J. Bte, clerk
227½ Brown Robert, laborer
228 Whelan Dennis, coal merchant
229 Brown Geo., laborer
231 Morin Auguste, baker
Murphy Hugh, conductor
233 Malo Jos. H., newsdealer
234 Murray Fred., carter
235½ Couture E., bricklayer
236 Roussel Antoine, joiner
Roussel Edmond, plumber
236½ Whelan Patrick, laborer

DAMP-PROOF CELLARS
Telephones: Bell 130, Federal 1602. P.O. Box 909.
Montreal Roofing Company,
LATOUR ST. Cor. BUSBY LANE.

237 Gadoua Nazaire, joiner
238 Allard Alfred, blacksmith
Archambault Geo., joiner
239 Rollin Octave, of Rollin & Co.
240½ Dupont G., boots and shoes
241 Martin Narcisse, baker
242 Cousineau Elzear, painter
242½ Deschênes Eugène, laborer
243 Cousineau Toussaint, clerk
244 Rollin Paul J., storeman
Rollin J. E., clerk
Leblanc Edmond, painter
244½ Burrell Azarie, agent
245 Trudel Edmond, joiner
245½ Lamoureux Joseph, poultry
246 David David, trader
246½ Lambert Eugène, & Co., grocers
247 Rollin Jacques, joiner
248 St Jacques A., carriagemaker
248½ Lamoureux Joseph, trader
249 Duval Victor, clerk
Lecompte Telesphore, joiner
250 Choquette Cléop., ginger ale mfr
Courteau Antoine, joiner
251 Moore James, customs officer
252 Vaillancourt A., painter
253 Leclerc T. H., foreman
254 Gauthier Henri, painter
255 Boisvert Onesime, agent
256 Labrecque J. A., merchant
257 Gagnon Antoine, joiner
258 Arcand A., clerk
258½ Bellehumeur Ls., painter
Limoges Régis, plasterer
258¾ Dubois Edouard, jun., butcher
259 Goyette J. Bte., carpenter
260 Milette Mrs Julie, wid Louis
Raymond Chas., shoemaker
261 Montbriand J. Eug., tailor
262½ Daigneault Emery, coal dealer
263 Auger Phileas, coal merchant
264 Lynch Mrs. M., wid Ed. K.
265 Girard André, patent medicines
266 Desautels Pierre, laborer
267 Gingras Elias, joiner
268 Moore T. F., of T. F. Moore & Co.
Moore Wm. H., of T. F. Moore & Co.
269 Hunt Patrick, policeman
270 Lapierre Mrs. Julie, wid C.C.M.
271 Ste Marie Narcisse, shipper
273 Pelletier Prudent, joiner
273 Racicot A. Ed., barber
281 Vaillancourt Alex., painter
283 Bertrand Mrs. Delima, wid Oct.
284 Fisher Thomas, painter
Picard Joseph, butcher
Regimbal Adelard, laborer
285 Taruit Jos. Edouard, printer
286 Breton Elzear, shoemaker
Quimet François, laborer
Cohtaut Alf., leather cutter
287 Nadeau David, clerk
288 Cassey Eugène, laborer
289 Ste Marie Mrs. E., wid L.
Champagne Jos., contractor
291 Perreault Jos., storeman
292 Cornellier Geo., carpenter
293 Richelieu Rodrigue, cigarmaker
294 Cornellier Mrs. E., wid R.
Granger Ulric, hardware merch
294a Nucker Wilfrid, butcher
295 Racicot Chs., excise officer
296 Délongchamps Frs., shoemaker
Beaupré Albéric, joiner
Boismenu Alph. J., clerk
Imbleau Mrs. M., wid Chas.
Imbleau Chas. E., moulder
Imbleau Lucien, machinist
Paulhus Arthur, bookkeeper
296a Potvin Joseph, joiner, r
297 Darveau Jos., joiner
298 Bénard Siméon, shoemaker
298 Lafortune Narcisse, trader
299 Allard Ovila, leather cutter
300 Moreau Ulric, joiner
300½ Hurtubise Mrs. M., wid Alph.
301 Patent Emilien, clerk
302 Archambault Ulderic, cigarmkr
302½ Provost Joseph, laborer
Bramand Constant, laborer, r
Lefebvre Alfred, laborer, r
303 Therrien Ernest, joiner
304 Rivet Pierre, carpenter
304a Chamberlain Francis, laborer, r
Leblanc Telesphore, laborer, r
Poliquin Joseph, painter, r
Heaganta Albert, barber, r
Plante Telesphore, shoemaker
Gaiipeau John, steamfitter
305 Lavigne Eugène, manufacturer
306 Charette Louis, mason
Kitchie Pierre, laborer, r
306½ Pageau J. A., painter
307 Riopel P., bank clerk
308 Drapeau Ls. A., laborer
308½ Deguise Thomas, joiner
309 Rochon Jos., grocer
310 Coutlee David D.
Dagenais Felix, painter
311 Labrecque Gonzalve, milkman
Hétu Simon, shoemaker
312 Lavoie Célestin, clerk
313 Archambault Oct., bricklayer
314 Deschêne Benj., blacksmith
315 Rochette Alfred, clerk
316 Crevier Geo., jun., engineer
316½ Pichette Nap., painter
Pichette Mrs. R., wid L.
Pichette Ed., shoemaker
317 Gauthier Emile, plasterer
Archambault Pac., leathercutter
318 Coté Felix, cabinetmaker
Charpentier Armand, confect.
Lapointe Pierre, joiner
318½ Crevier Geo., wood merchant
319 Poirier Xavier, cabinetmaker
Bellehumeur Joseph, shoemaker
320 Boucher L. W., printer
320½ Desrochers J. B., storeman
Gendron Nap., butcher
321 Piché Stanislas, jun. policeman
322 Giguère Michel, joiner
322½ Saunders Wm. C., com traveller
325 Pauzé J. Bte., painter
326 Thouin F. X., cigarmaker
Chatille M., shoemaker
326½ Guay Jacques, grocer
327 Cousineau Vital, collector
328 Perrault Charles, restaurant
329 Lafrance Alph., cigarmaker
Lafrance Louis, guardian
331 Pageau George, chemist
332 Corbell Arthur, painter
Villemure Mrs. L., wid J. Bte.
333 Smith David, machinist
334 Dion Benjamin, tinsmith
335 Langhoff Joseph, of J. Langhoff & Co.
336 Allard F. X., jun., laborer
Brière Mrs. M. L., wid E., r
Bellefleur Nap., blacksmith, r
Leblanc Geo., carter, r
337 Raymond Elie, stenographer
337½ Pelletier Emile, painter
339 Desjardins Alfred, plasterer
339a Chauret A. E., grocer
339b Viau T., trader

Robin st ends

340 Durocher Alfred, laborer
340½ Raymond Wilfred, blacksmith
341 Gaselin Frs. X., shoemaker
Crevier Jos., joiner
341½ Bourbonnière Damien, butcher
Gelinas Nazaire, shoemaker
343 Ouimet Odinot, cabinetmaker
343½ Desorges Godefroi, joiner
344 Lefaivre A. A., M.D., physician
344½ Bérard E., barber
345 Bourgeois Claude, bricklayer
346 Rivet Theophile, bricklayer
347 Martel Ouilon, painter
Mireault David
348 Carpentier Sévérin, laborer
Laviolette E., medstudent
349 Richard David, machinist
Mirault Ulric, laborer
349½ Mirault Amédée, grocer
350 Loiseau Cuthbert, of Loiseau & Co.
351½ Curry Arsène, leather cutter
352 Grenier Paul, professor
353 Forget Armand, wood dealer
353½ Bleau —, carpenter
Bourgeois Joseph, shoemaker
354 Côté Jean, mason
Archambault Alex., butcher
355 McDuff Henry, saddler
355½ Regimbal Basile, laborer
356 DeGlandon Maurice, laborer
357 Fontaine Marcel, com traveller
359 Girard Miss, milliner
360 Soucy Ovide, shoemaker
Laberge Jos., joiner
Laselle Louis, carpenter
361 Lemay Adelard, tailor
362 Léveillé Pierre, carpenter
363 Dugas Jos. O., clerk
Papillon L., tanner
364 McCulloch D. B., carter
Miron J. Bte., carter
365 McConnell Rodolphe, clerk
Racette Jos., shoemaker
366 Leclair Joseph, laborer
367 Allard Anatole, shoemaker
369 Trempe Dolphis, grocer
371 Giroux Nap., joiner
Rivet Tancrède, driver
Bourgeois Saül, laborer
Legris Joseph, laborer
373 Filiatrault F., painter
374 Dion Benjamin, tinsmith
375 Perrault Nazaire, clerk
376 Richer Alex., butcher
377 Juneau Ferdinand, blacksmith
378 Nadon Frs., plasterer
Gravel Louis, laborer
379 Trempe Henry, clerk
Trempe Mrs. H., wid J.
Marcotte Gustave, bookkeeper
380 Doré Mrs. Clémence, wid Jos.
381 Migue Fidele, blacksmith
382 Roberge Eugène, baker
383 Raymond George, accountant
Genest J. A., clerk
384 Gauthier Nazaire, contractor
385 Reinhardt Mrs. H., wid I.
Mathieu Octave, joiner
387 Gagnon Jean, carriagemaker
Vertefeuille Jas., gardener
389 Roussel Alfred, carter
391 Fontaine Omer, tailor
391½ Kerr William, carter
393 Baker Chs. Henry, engraver
395 Edwards Mrs. M., wid T. H.
397 Roy Louis, of Roy & Lamalice
399 Bissonnette Rodrigue, laborer
399½ Lethier Mrs. R., wid Ed.
401 Nuckle John, driver
401½ Nuckle Aristide, policeman
403 Foucher Mrs. C., wid A.
403½ L'Evêque Chas., painter
Foucher Chs., furrier
405½ Boudreau N., agent
407 Racette Siméon, storeman
409 Proteau Cyrille, com traveller
411 Tourville Miss Elmire
413 Famelard Geo., professor
415 Lescarbeau Michel, stonecutter

Ontario st intersects

JAMES M. AIRD, BREAD BAKER.

Bell Telephone 9013. | OFFICE, 103 ST. URBAIN ST., MONTREAL. | Federal Telephone 803.

St James market, T. Giroux, clerk
427 Michaud Jos., laborer
427 Beaudry L. J., agent
429 Cote Zéphirin, carpenter
431 Beauchamp Jos., tinsmith
Bradshaw John, carter
433 Malo Alex., stonecutter
Lacas Mrs. F., wid André
435 Delatang Jos., bookkeeper
437 Duiresne Cyrille, joiner
439 Quintal Amédée, tailor
441 Germain Adolphe, laborer
443 Roberge Cyrille, laborer
445 Pruneau Telesphore, moulder
447 Leveillé John, agent
Goulet Moise, laborer
449 St Pierre Wm., laborer
Rocheleau Alfred, tailor
451 Longpré Edmond, laborer
453 Gagne Octave, joiner
Gagné Geo., painter
455 Langevin Arthur, printer
Laurendeau Ed., shoemaker
457 Beauchamp Frédéric, joiner
Quelch Thomas, laborer
459 Roberge Charles, butcher
461 Bonneville Nap., shoemaker
463 Ouellette Alex., shoemaker
Mailloux Alfred, plasterer
465 Sansf çon Jos., storeman
Boucher Miss Marie
469 Labrèche S., bricklayer
471 Forget Paul, engineer
Vezina Olivier, shoemaker
473 Paquette Jules, blacksmith
475 Deslauriers Joseph, joiner
477 Lemieux Romain, blacksmith
Chapleau Jos., shoemaker
479 Leduc Pierre, laborer

Sherbrooke st intersects

484 Pirchey Chs., laborer
486 Boucufant Siffroid, driver
488 Cardwell John, fruit merchant
496 Riendeau Félix, laborer
Bisson Stanislas, painter, r
Cusson Mrs. M., wid Phileas

Cherrier st begins

520 Dagenais Jos., painter
522 Dunlea Patrick, brass finisher
524 Beaudry Rudolph, clerk
526 Demers Jos. E., conductor
528 Lamoureux Wilfred, merchant
530 Latourelle Jos. F., clerk
532 Labrecque Henri, joiner
534 Courville Joseph, upholsterer
536 Falbord H. Robert, architect
538 Latraverse E., clerk
540 Bilodeau Mrs., wid Odilon
Chabot C. C. S., bookkeeper
544 Mercure Evariste, joiner
546 Mercure Jos., joiner
548 Roy M. N., carriagemaker
550 Dumont Emile, clerk
552 Bleau Delphis, engraver
558 Daignault Ant., joiner
560 Bruyère H. P., city traveller
562 Labrecque Louis, joiner
582 McCall Philip, farmer
586 Pownall W. H., shipper
588 Vallière A., com traveller
594 Labelle Jos., engraver
596 Labelle Gus., bookkeeper
598 Dudemaine Hercule, joiner

Dulath ave intersects

770 Collerette Francis, mason
772 Day James, gardener
792 Tanguay Mrs. P., wid P. L.
Pinoteau A., gardener
794 Tanguay Mrs., wid Léon
796 Poitras Mrs., wid Gédeon
798 Lessard Maxime, joiner
800 Beauchamp Roch, gardener
802 Foucault Narcisse, carter
802½ Laprotte Aimé, laborer
804 Cardinal Joseph, engineer
808 Patenaude J. Bte., painter
Patenaude Eusèbe, laborer
812 Desnoyers Mathias, carpenter
Bouthillet Jos., cigarmaker
Peltier Nap., laborer
816 Mavor Alex., brass finisher
818 Lacroix Paul, laborer
820 Lacroix Mrs., wid Louis
Thomas Joseph
822 Labelle Roch, moulder
830 Deziel Nap., joiner
832 Raymond Nap., laborer
834 LaSelle Léon, milkman
836 Giroux Félix, laborer
856 Lafortune S., laborer
Labelle Jos., carter
858 Labelle Pierre, shoemaker
860 Lagasse Magloire, carter
872 Leclaire M., laborer
874 Brunette Jos., laborer
876 Galarneau M., laborer
878 Charbonneau J. B., laborer
880 Rockburn Ant., laborer
Bagot Armand, blacksmith

Ampleman lane, *off* 221 *Papineau road, St Mary ward*

1 Ampleman Jos., joiner
3 Drouin Jos., laborer
5 Trudeau Alex., engineer
7 Goyette George, inspector

Anderson, *from* 17 *Jurors to* 696 *Dorchester, St Lawrence ward*

1 O'Hara Michael, shoemaker
Shea Miss M., charwoman
1½ Self James H., carpenter
Fyfe Thomas, shoemaker
2 Hayes Patrick, grocer
3 Duff Miss Rosa M., laundress
Duff Miss Ann, laundress
Duff Patrick, laborer
4 Jacques Hubert, blacksmith
5 Lusher S., button hole maker
5a Kelly Patrick, waiter
Spinks Robert, collector
6 Watt Hugh, fireman
7 Boucher Alfred, driver
7a Curley Jos., trader
8 Harper Thomas, cutter
9 O'Hara Miss Mary, laundress
O'Hara Miss Marg., laundress
9a Munson Andrew, blacksmith
10 Alderdice John, printer
Howard John, express driver
Rondolph L., pedlar
12 Guibault J. Bte., inspector
Sims Wm., driver
13 King Michael, moulder
14 Lynch Mrs. Mary, wid Patrick
Trafford Wm., laborer
15 McGuire Mrs. Julia, wid James
Bianchi Paul, painter
16 Malone Philip, policeman
17 Smith Alex., of Gamble & Smith
Davis Horace, clerk
17a McClanaghan Ed., manager
18 Foley John, type caster
19 McKurael John, stonecutter
Morrell Augustin, waiter
20 Cohen Thomas, shoemaker
Cohen Hugh, cigarmaker
21 Carter E.F., of Carpet Bting Co.
22 Lundrigan Thomas, printer
McConville Mrs. J., wid Thos.

Lagauchetière st intersects

23 Miller Fred. C., livery stable
23½ White Mrs. J., wid Robert
White Charles, clerk
24 Scullion James, trader
25 Kearney Wm., com traveller
26 Bagby John W., clerk
27 Culhane Mrs., wid Thomas
Kydd Wm., printer
Gibson Robt., com traveller
28 Reeves T., police sergeant

Little Dublin lane ends

29 Griffith Charles, bookkeeper
30 Crowe John, sen., of John Crowe & Sons
Crowe Timothy P., of John Crowe & Sons
Crowe John, jun., of John Crowe & Sons
Crowe Wm. J., P. O. clerk
31 Myers Mrs. Jane, wid Henry
Camp Edwin, brakeman C.P.R.
32 Smith Mrs. B., wid Owen
33 Roy James Y., clerk
35 Murphy John, baker
37 Rowe Fred. Geo., instrm maker
39 Dewar G. R., mail clerk
Sellen Geo., clerk C.P.R.
41 Hawthorn Jas., metal polisher
43 Ryan Mrs. Mary, wid Wm.
Ryan John, foreman
44 Paterson Mrs. Ellen, wid Jas.
Paterson A. R., com traveller
Paterson John P., com traveller
Paterson David, clerk
45a Mellis Robert, agent
46 Brennan Martin, clerk
47 Clark John, engineer
47½ Hall W. V. B., restaurant
48 Stephen Geo., of Stephen Bros., Ottawa
49 Murphy William, cabinetmaker
49½ McCrudden James, boots & shoes
50 Turton T. H., agt Toronto Globe
Robinson T., telegraph operator
51 Hawthorn J. A., clerk
51½ Jellyman Richard, of R. Jellyman & Co.
Jellyman Jas. S., of R. Jellyman & Co.
Jellyman Albert, machinist
52 MacDonald Miss Theresa, music teacher
MacDonald Æ., lithographer
53 O'Connor Timothy, storeman
54 Walsh Mrs. M., wid James
Chamberland R. R., com trav
55 Smith Mrs. J., wid William F.
Smith George E., clerk
Hunter Miss M. E., forewoman
56 Devaney Michael, bookkeeper
57 Grace Mrs. Elizabeth, wid Jas.
57½ Wight M. M., foreman
Wight Geo., electrician
Morrissette W., tel operator
Morrissette G., tel operator
58 Robertson Henry, tobacconist
59 Fletcher C. P., marble cutter
60 Blanchfield Richard, laborer
61 Fitzgerald Thomas, clerk
Murran Henry, H.M. Customs
63 Winters C. E., manager
65 Whitney G. E., agent
67 Howard Mrs., wid Thos. J.
Gray Robert, photographer
69 Senat A. E., grocer
Nolda Chas. P., bookkeeper
70 Laurie Mrs. E., wid Jas.
71 Bates T. G., clerk
72 Griffin W. H., sailmaker

Ann, *from corner Common and Colborne north to* 153 *William, St Ann ward*

15 Fitzpatrick Patrick, laborer
17 Stewart Isaac, foreman

METAL SKYLIGHTS MONTREAL ROOFING COMPANY,
Cor. LATOUR STREET and BUSBY LANE.
Telephones: Bell 130, Federal, 1632. P.O. Box 902.

19 Robinson Thos., driver C.P.R.
21 Mahoney Jas., cooper
23 Garland Albert, cooper
25 Clark Wm., laborer
27 Leahy Patrick, laborer
29 Beaton Wm., saddler
30 Dominion Transport Co. stables
32 Crathern & Caverhill's warehse
57 Reid Joseph, foreman
59 Ramsey Henry, storeman
61 Neville John, laborer
Perrier Amédée, fireman, r
Potter Mrs. Jane, wid Wm., r

Brennan st intersects

71 Carvey Mrs. M., wid Rodger
73 Daly James, carter
75 Charron Felix, carter, r
Dowton Joseph, laborer, r
Firth Thos., laborer
77 Benoit Peter, laborer
Poirier Israël, laborer
79 McDonald Mrs. T., fruits
Renaud Mrs. Olive, wid Jos.

Wellington st intersects

83 Scullion Patrick, trader
94 McDonald Owen, carter
98 Kenahan Patrick, laborer
100 Cole Mrs. Chas., bdg hse
Macfarlane John, laborer
O'Connor Patrick, bartender
Wickley Wm., machinist
Barry James, driver
Polly Thos., carter
Polly Andrew, carter
Cole Charles, bricklayer
102 Clements Robert, machinist
102½ Benoit John, fireman
Cavanagh Mrs. S., wid John
104 Tremblay Jos., laborer
106 Clements George, foreman
Parker Charles, laborer
108 Stevens John, carpenter
Johnson Geo., laborer, r
110 Day & DeBlois, iron founders
Poirier Joseph, watchman
Cantin Wilfrid, joiner
147 Power John, supt Gas works
Power Lawrence, storeman

Ottawa st intersects

168 Cannifff Daniel, laborer
170 Thompson Oscar, machinist
171 Ann Street school, Henry M. Cockfield, B.A., principal
172 Quinn James, carter
174 McDonald D., checker C.P.R.
176 Horder Wm., baker
178 Monette Olivier, joiner
180 Hogan Thomas H., fireman
182 Pigeon Louis, baker
184 Hatton Edward, machinist
186 Longpré Louis, baker
188 Dupuis Mrs. Eleonore, wid Isaac
190 Dupuis Magloire, storeman
192 Green Wm. J., plumber
194 Long John T., engine driver

Aqueduct, *from the Canal north to 969 Dorchester, St Ann and St Antoine wards*

139 Dolan John, laborer
Lafrance Hormisdas, laborer
141 Ranger Jean Bte., laborer
Boucher Joseph, carter
143 Bissonnette Emery, engineer
145½ Goneau Louis, baker
147 Amiot Ovide, joiner
Normandeau Elzéar, blksmith

Barré st intersects

149 Boucher Cyrille, carriagemaker
151 Boutin Antoine, joiner
152 Bienvenu Onésime, moulder
153 Bélanger J. Bte., gravel roofer
154 Hétu Mrs.
155 Cazelais Mrs. E., wid A.
156 Savariat Louis, confectioner
Savariat Arsène, checker G.T.R.
157 Cazelais Paul, clerk
Belec Mrs. Sophie, wid Jos.
159 Cecile Mrs. G., wid P., dressmkr
160 Huot Pierre, carter
Brissette Joseph, carter

Notre Dame st intersects

179 Laflamme J. E., steel melter
180 Gervais Achille, moulder
181 Moreau Mrs. Octavie, wid Jos.
182 Larose Zéphyr, laborer
184 Groulx Augustin, carter
185 Bisaillon Arthur, fireman
186 Prevost Alphonse, carter
187 Gervais Felix, tailor
Poitras F. X., joiner
189 Blain Octave, fireman
191 Deschamps Zotique, trunkmkr
192 Latour Henri, carter
193 St Georges Joseph, tailor
194 Doran James, laborer
194½ Picard Mrs. H., wid Chs., dressmaker
195 Vadeboncœur L. D., mer tailor
196 Duranceau Ernest, clerk
197 Emond Jos., laborer
198 Brooks G. Gilbert, painter
Gratton L., conductor, G.T.R., r
199 Tourville Chs., painter
200 Picard Louis, butcher
202 Peat William, storeman
203 Sarrazin Elie, agent
204 Jones Henry, storeman
205 Chrétien Osias, carter
206 Jubinville Michel, laborer
207 Charrette Mrs. Phil., wid F. X.
Leroux Auguste, butcher
Lacroix Eman, butcher
208 Sénécal George, butcher
St Onge Léon, laborer
209 Bonhomme Louis, agent
210 Tremblay Pamphile, carter
210½ Langevin Et., baggageman, r
Parent Gaudias, bricklayer
Hazeltan Julien, carter, r
211 Auclair Narcisse baker
Brosseau Ferdinand, shoemaker
212 Bergeron Jean, laborer, r
212½ Lalonde J. H., barber
213 Marchand F. X., grocer

Rolland st intersects

214 Fournier Mrs. Aurélie, wid Is.
214a Fortier Athanase, joiner, r
215 Legaré Francis, grocer
216 Boyer Médard, engineer
Lalonde Isaïe, carpenter
216a Belair Isaïe, laborer, r
216b Dubois Elzéar, bricklayer, r
216c Desroches Joseph, carter, r
216d Desroches Pierre, joiner, r
216f Desroches Ovila, carter, r
216g Thibault J. Bte., laborer, r
216h Boulé F. X., moulder, r
217 Laverdure George, blacksmith
Poirier Adolphe, bricklayer
218 Harrison Thos., moulder
219 Latour Prospère, laborer
220 Gagnon Alex., laborer
Leblanc Magloire, carter, r
Gagné Philippe, laborer, r
Poirier Zéphir, carter, r
Bériault Adolphe, butcher, r
Marie Joseph, joiner, r
Paré Joseph, joiner, r
Verrette Thos., laborer, r
Dufour Fabien, carter, r
Levesque Mrs. E., wid Magl., r
222 Moses Mrs. E., wid André
223 Lefebvre Barthelemy, laborer
224 Fortier F. X., shoemaker
225 Bélair Isaïe, machinist
226 Dubois Noé, carter
Demers J. Bte., joiner, r
227 Gingras Henri, clerk G.T.R.
229 Clement Ant., brakeman G.T.R.
230 Cartier Rémi, laborer
232 Savard Joseph, grocer
234 Bellemare Max., butcher
236 Bellemare Joseph, shoemaker
239 Pion Toussaint, laborer
240 Nucci Vincenzo, pedlar
241 Charrette F. X., joiner
242 Renaud Joseph, leather cutter
Bois Charles, laborer
243 Leduc Clovis, agent G.T.R.
244 Durocher Toussaint, laborer
245 Marcotte Mrs. D., wid O.

Monet lane begins

246 Monette Théo., grocer

G. T. R. intersects

256 Faulbert Michel, fruits
257 Thomas Mrs. Rebecca, wid J.
259 Jolif John, carter
261 Cusack Mrs. A., wid Andrew
263 Reid William, moulder
265 Meadows John, glass blower
267 Lucey Patrick, machinist
269 Charlebois Théodore, shunter
271 Giblin John, cooper

St James st intersects

280 McAnulty Mrs. Mary, wid Neil
D'Arcy Miss Catherine, dressm
282 O'Connor Timothy, trader
O'Connor Jos. D., sen., fish dealer
O'Connor J., jun., fish dealer
286 Bennett Patrick, carter
288 Love Matthew, carter
291 Deschênes Nap., foreman
293 Ryan Miss Mary
Smith Albert, waiter
295 Sherman James, brass moulder
297 Langevin Louis, tailor
298 Kelly Jas., clerk
300 Park W. J., wood and coal mch
302 Walker Andrew, milkman
304 Thompson John, clerk P.O.
306 O'Connor James, produce
309 Hugman B., carpets &c.

St Antoine st intersects

Argyle av begins

368 O'Neil Jas., com traveller
372 Latremouille Pierre, driver

Overdale av begins

403 St Andrew's home, Donald Campbell, superintendent
405 McNally Thos., clerk
409 Wardle W., jun., veterinary surgeon, Balmoral stables

Arcade, *from 17 Guilbault north to Roy n St Lawrence, St Lawrence ward*

11 Lecavalier Léon, pattern maker
13 Woodward Edwin, packer
15 Archambault Louis, laborer
17 Phillips Ed., paper box cutter
19 Brown Peter, marble polisher
20 Bird John, artist
21 Rose Paul, grocer
22 Clark Michael, cigarmaker
23 Ross John H., clerk
24 Wand Chas., builder
25 Beauchamp Alp., fish dealer
27 Campbell Wm., machinist

PHŒNIX FIRE INSURANCE CO. OF HARTFORD.
Established 1854. | MONTREAL AGENTS, Cyrille Laurin & G. Maitland Smith, 114 ST. JAMES STREET. | Security Undoubted.

27 Lord Robt., carpenter
29 Ross P., dry goods
30 Smith Patrick, carter
31 Chappell Evans, confectioner
32 Black C. G., glass beveller
33 Desjardins Joseph, painter
36 Carroll Thomas, steamfitter
41 Perrhus Elzéar, engineer
43 Dunton Robert, carpenter

Archambault lane, *from* 26 *to* 54 *Fullum, St Mary ward*

1 Kendall George, laborer
3 Choquette Philibert, laborer
5 Messier Henry, car inspector
7 Roberts William, laborer
9 Lafleur Azarie, carpenter
11 Bower Francis, laborer
13 Lebrun Antoine, shoemaker
15 Staut Jean, laborer
17 Goldsmith William, shunter
19 Foley Pat., foreman
21 Vonkirakis Nicholas, laborer
23 McDonald Peter, Molson's brew
27 Cooke James, laborer
Legaré Mrs. Alphonsine, wid A.
31 Turner Alexander, laborer
33 Perrault Hubert, captain
35 Cayer Hilaire, carter
37 Thomas John Henry, laborer
39 Flynn Wm., carpenter
41 McDonald James, laborer
43 Gorman David, laborer
47 Lindlay Sam., machinist
49 Brennan Patrick, laborer
50 Chaput Miss A., grocery
51 Dempsey Jeremiah, laborer
53 Tremouilez George, carter
55 Hébert Ignace, driver
57 Stronge John, glass blower
59 Row Phillip, laborer
61 Colomb John, laborer
63 Laporte Jos., blacksmith
65 Tessier Albert, engineer

Argyle avenue, *from* 365 *Aqueduct west to Guy, St Antoine ward*

1 Leslie Alex., com traveller
2 Lane A. T., bookkeeper
Smyth James M., bicycle dealer
3 Brodie John, bookkeeper
3½ Schofield Isaiah, engineer
4 Burritt G. L., com traveller
5 Robertson Archer, clerk
6 Batterbury Frank R., manager for John Osborne, Son & Co.
7 Patterson Mrs. J., wid Wm. J.
Birmingham William, agent
8 Cohen Lyon, of L. Cohen & Son
10 Dillon Miss Catherine
11 Mulcair T., of Mulcair Bros.
12 Stewart David, butcher
12½ Dunn T. A., foreman
13 Mulcair J., of Mulcair Bros.
14 Lipsky James, wool merchant
15 Morris M. J., clerk
16 Jacobie Freeman, manager
18 Bickerstaff Isaac, clerk
20 Reynolds T. M., prof Belmont school
21 Smallman B. M., bookkeeper
22 Metherell Mrs. Mary, wid R., bdg hse
24 Creagh John, ins broker
25 Lawless W. C., of W. C. Lawless & Co.
26 Young Andrew, machinist
27 Dowling William
28 Pole Edward, tea merchant
32 Clarke R. J., bookkeeper
34 Blincoe Robert, clerk
Clarke Ed., telephone operator
38 Evans W. S.
42 McLeod Alex., com traveller
43 White Rich., managing director The Gazette Printing Co.
White W. J., advocate
White R. S., asst mangr Gazette
44 McMahon James, customs clerk
46 Mitchell William, carpenter
48 McCulloch Robert, foreman
50 O'Rourke Miss Sarah, bdg hse
51 Samuel R. K., cashier
Bryson Wm. L., bookkeeper
Bryson John T., of C. Bryson & Son
52 Marion Mrs. Chas.
54 Wilcock John, printer
Fox Wm.
57 Cohen J., of J. Cohen & Co.
59 D'Oller Robt. Wm., accountant
60 Sessenwein Max, of Sessenwein Bros.
Sessenwein H., of Sessenwein Bros.
61 Edwards J. P., representing Samuel Rogers, Toronto
62 Cohen Lazarus, of Cohen & Son
63 Prince Arthur, com traveller
65 Larivée Fred., clerk
67 Gould Joseph, of Ira Gould & Son
Radford Edward, of Radford Bros. & Co.

Mount St Mary av ends

69 Whitham Jas., of J. Whitham & Co.
Whitham Thos. B., bookkeeper
71 Doherty Robert, clerk G.T.R.
71½ Towers John J., com traveller
73 Bourgeois Miss Marie J., dressm
Bourgeois Jos. J., clerk C.P.R.
Bourgeois Mrs. A., wid Ed.
73½ Jones Gilbert, representing Samuel Rogers, Toronto

Ash Av, *formerly Rosario, from* 92 *Charron to Wellington, St Gabriel ward*

149 Scott John, blacksmith
151 Gardner Robt., shunter G.T.R.
153 Scott W. H., local manager Bell Telephone Co.
175 Archibald John, machinist
177 Furze Henry, clerk
179 Patterson Sam., tannery
181 Ratcliffe Jos., clerk
191 Beattie Wm., blacksmith
193 Galletly Jas., mechanical office G.T.R.
195 Hostler Wm., conductor G.T.R.
197 McDonald Roderick, blacksmith
199 Temple Geo. A., com agent
219 Leet A. J., carpenter & builder

Atwater, *from Canal to Wheelhouse, St Gabriel ward*

St Patrick st intersects
Manufacturers st ends
St Charles st ends

228 Deslauriers Jos., carter G.T.R.
232 Poltevin Hyacinthe, cooper
236 Roger Napoleon, laborer
238 Sénecal S., laborer
242 Tavernier Francis, foreman
244 Desjardins Louis, mason
246 Boyd Benjamin, millwright
251 Nickelkill John, laborer
252 Riely Lawrence, laborer
256 Thérien Hormisdas, laborer
258 Vézina Hubert, carter
Filiatrault Alexandre, carter
260 Glac Oliver, carter

Centre st intersects

Kearney Daniel, chief engineer Montreal Water works
Candlish Wm., asst engineer Montreal Water works
Vallée Augustin, asst engineer Montreal Water works
Lecours Chs., oiler Montreal Water works
Lecours Alcide, oiler Montreal Water works

Aylmer, *from* 2179 *St Catherine north to* 748 *Sherbrooke, St Antoine ward*

2 Sénécal Pierre, clerk
Sénécal T. P., jun., clerk
Sénécal Miss L., dressmaker
4 Montgomery Jas. C., painter
9 Martin A., plumber
Martel & Blacklock, builders
Woods Mrs. Robt., r
11 Porteous John, drill instructor
13 Green Eugene, customs officer
Green J. P., clerk
Green J. T., architect
15 Kavanagh Pat., customs officer
Kavanagh Wm., bookkeeper
Kavanagh J. J.
16 Murphy D., agent
17 Stevens George, jeweller
18 Cully Samuel, clerk
19 Virtue J., & Son, ale and porter vaults
20 Selby Wm., clerk
21 Virtue James, of J. Virtue & Son
Virtue W. T., of J. Virtue & Son
22 Wittman Charles, furrier
24 Herbert Hamilton, bookkeeper
25 Burns Alfred, fruit dealer
Doyle Francis, gardener, r
Davis Mrs.
26 Fisher Alex., plumber
26½ Cameron Miss Mary, bakery
Miller Wm., carpenter
28 Farrell Patrick, engineer
29 Tardit Majorique, barber
30 McDonnell Miss Jennie, dressm
32 Miller Mrs. M., wid J., bdg hse
34 Cox Mrs. Annie, wid Francis, dressmaker
34½ Scott George, gardener
35 Elliott Phil. A., saloon

Mayor st ends

36 Green Mrs. M., wid Frank, r
Cassidy Miss Annie, dressmaker
Clough Thomas, clerk, r
Laughoff Mrs Annie, wid C., r
Hockey James, gardener, r
Vincent Rich., coachman, r
McIntyre Mrs. J., wid Edw., r
37 O'Hare Thomas, & Co., grocers
38 Moffatt Miss Elvina, dressmakr
38½ Clifford John, contractor
39 O'Hare Ths., of T. O'Hare & Co.
40 Foley Jeremiah
Wheeldon Charles, agent, r
40½ Carscaden Wm., butcher
Hyland J., chief St James club
Ball James H., joiner, r
Nash Mrs. E., wid P., operator, r
Brown David, clerk, r
Smith Wm., stableman, r
Gorman Mrs. E., wid John
41 Jarvis James, bartender
Donnelly Mrs. M., wid Thos.
42 Cummings John
42½ Wynne Jos., druggist

COPPER ROOFING MONTREAL ROOFING COMPANY,
Corner LATOUR ST. and BUSBY LANE.
Telephones: Bell 130, Federal 1602. P.O. Box 903.

43 Moikle Wm., bookkeeper
Burran Louis, electrician
43a Sullivan Edmund, clerk
Buckley Miss H., r
Redmond George, porter, r
Hallsworth Edwin, storeman
44 Buckingham William, gardener
44½ Sullivan Wm., music teacher
45 Last James, laundry
47 Wheeler Frank, bookkeeper
Prax Alfred, clerk
49 Cluney Mrs. B., wid John
50 Benton John, carpenter
51 Clifford Dennis, carter
Griffin Jas., bricklayer

Berthelet st intersects

55 Bridgeman Geo. public market
Doyle Miss Mary Ann
56 Rogerson & Bowden, marble works
57 Gunnery Joseph, janitor
58 Ainey Nap., stair builder
59 Sullivan Stephen J., foreman Turkish Bath Institute
60 Cantlie George, gardener
Shaw Wm., electrician
Currie Neil
61 McGoldrick Pat.
McGoldrick J. F., cond C.P.R.
McGoldrick P. T., mercht tailor
62 Simpson Miss Louise, dressmkr
Molloy William
Séguin Miss, dressmaker
63 Wilson James, packer
Hewitt John, carpet layer
64 Croteau Miss Adéline, dressmkr
65 Murray George, sen., classical master High school
67 Earl Edward, of E. Earl & Co.
68 Tooke Mrs. Marg., wid Thos.
69 Fenton Thos., bookkeeper
70 Tooke John, bookkeeper
71 Brooks Samuel, coachman
73 Cooper James
Cooper William, printer
Cooper Thomas, policeman
74 Egan Rich., of Gordon & Egan
75 Langman E. H., carpenter
75½ Higgins Mrs. J., wid Howard E.
McCallum M., clerk
76 Dowd Francis, brassfinisher
77 McLaughlin Fred., manager
McMartin Alex.
79 MacDonell Miss A., dressmkr
MacDonell Miss Kate, dressmkr
81 Paterson C. E. A., com travlr
Billings H. J., bank clerk
83 McDiarmid Ewen, collector
85 Forrester Thomas, agent
87 Ball W. E., accountant
89 Carnochan Mrs. Julia, wid Wm.
Evans Alex., clerk
91 McDonell Mrs Martha, wid M.
93 Dewitt John, jun., bookkeeper

Bagg, *from 521 St Lawrence to Park avenue, St Lawrence ward. Now forming part of Prince Arthur*

Balmoral, *north from 2080 St Catherine to 1846 Ontario, St Lawrence ward*

5 Bouchard Mrs Della, wid Louis, school teacher
6 Wallace John, storekeeper
7 Smith David, printer
8 Rennie F., machinist
9 Macdonald Archibald, engineer
Waud Thos., contractor, r
10 O'Neill Thos. H., messenger
12 Elliott Mrs. Barbara, wid J. A.
13 Vanier Joseph, laborer
14 Moretti Arthur, clerk
Desrochers Jos., clerk
O'Keefe Wm. H., collector
15 Fenner John, driver
McKay William, clerk
15a Desmarchais Joseph, clerk
16 Lefebvre Louis, scale mnfr
Kearney Thomas, express driver
17 Power Martin, carpenter
17a Clement Joseph, salesman
18 Ross A. S., shipper
19 Connelly Thos., silversmith
19a Tressider John J., patternmaker
20 McGill Daniel, saddler
20a Armour Alex., gardener
21 Durkee Frank, foreman
22 Wilson Robert C., collector
22½ Peacock Fred., express driver
Wilson W. E., med student
Dansken Jas., brassfinisher
23 Collan Wm., storeman
23½ King Robert, of Renaud, King & Patterson
24 Condy Mrs. Sarah, wid Dennis
Patterson Frank, carpenter
Clements William, groom
25 Legge Geo., printer
26 Read A. Chas., printer
Hoban Patrick, plumber, r
27 Feeley John H., foreman
27½ Riddle W., gilder
28 Moffatt Mrs. Mary A., wid Thos., dressmaker
Ware Arthur, clerk
Ware William, clerk
29 Martin William, storeman
30 Cartwright David, laborer
Miller Elie, driver
Parker Louis, driver
31 Early John, calumna
Early Robt., porter
31½ Tucker John W., teacher
32 Verrey Mrs. F.
33 Roach Jas., storeman
34 Pilborough Henry, clerk
35 McElravy Mrs. C., wid D., r
37 Pardellian J., clerk
39 Hart Henry, upholsterer
39½ Burns Mrs. Ann, wid John, r
41 Davidson W. C., of William C. Davidson Co.
43 Ryan Jas., gardener
Ryan W. J., painter

Bannockburn lane, *off 522 Seigneurs, St Antoine ward*

1½ Paquette George, laborer
McCarthy John, laborer
Malone Arthur, livery stable
3 Latter James, laborer
5 McGregor James, carpenter
Beckham Robert, carpenter
Leger & Co., furniture

Barclay, *from 81 Water north to 1173 Notre Dame, divides St James and St Mary wards*

1 Berriault Ernest, police sergt
2 St Pierre George, boatman
4 Lee John, lumber yard
5 Lamoureux Jules, carter
14 Smyth George, trader
16 Jackson Mrs Mary, wid Donald
18 Boiron Alexandre, trader
20 Mansfield Mrs M., wid George
Parent Osias, laborer
22 Doherty Mrs. M. K., wid M. G.
24 Flynn David, laborer
27 Camyré N., founder
28 Corbeil François, butcher
Corbeil Adélard, butcher

Barrack, *now called Berri*

Barre, *from 17 Eleanor (formerly Mondelet) west to Guy, St Ann and St Antoine wards*

41 Laroche Louis, fireman
41a Verdon Mrs. Geney, wid Pierre
42 Lalonde Hormisdas, grocer
42½ Chayer Mrs. C., wid Benj.
Guimond Joseph, carrier
43 Valiquette Philorum, clerk
43a Lachapelle Olivier, moulder
46 Mailloux Zéphirin, moulder
Mailloux Edmond, moulder
46½ Séguin François, carriagemaker
St Jean Joseph, storeman
47 Kelly Miss Mary
48 Bourdon Michel, printer
Coté Raymond, merchant tailor
Coté Mrs. A., dressmaker
49 St Pierre Odilon, laborer, r
50½ Drouin Honoré, laborer
52 Terrault Napoleon, finisher
52½ Charlebois John, painter
53 Barbeau Cyprien, clerk
54 Audette Adolphe, cooper
Latulippe Jos., carriagemaker
Girard Jos., blacksmith
54½ Loiseau Joseph, butcher
Lane Chas., brassfinisher
56 Prezeau Joseph, shoemaker
56½ Barton James, laborer
57 Shea Bros., bakers
Shea Daniel
Shea Patrick, of Shea Bros.
58 Bissonnette Olivier, cooper
59 Shea Michael, of Shea Bros.
60 Meade Michael, storeman
61 Baxter Wm., blacksmith
62 Aubin Octave, carter
63 Durocher J. Bte., watchmaker
Durocher Miss M. L., music teacher
Ritchot Joseph, carter
64 Cadette Alph., letter carrier
64½ Lalonde Adolphe, baker
65 Jeannotte Charles, storeman
66 Duval J. Florian, painter
67 Bourgouin Henri, driver
Noël Napoléon, carter
Martin Pierre, carter, r
68 Tremblay William, carpenter
70 Breton George, painter
71 Gascon J. Bte., trader
73 Auclair Jos., laborer
75 Dufour Pierre, grocer
77 Cataford Arthur, clerk
Toupin Théophile, clerk

McCord st intersects

78 Laurendeau Rémus, com trav
Platts William, stonemason
80 Beauvais Honoré, carter
Ouellette Louis, laborer
82 McDonald Wm. And., engineer
84 Rochon Mrs. V., wid Simeon
Carroll Jer., gateman G.T.R.
86 Couvrette Mrs. J., wid P.
87 Foucault Michel, jun., carter
88 Angers Mrs. M., wid Jos.
89 Massé Cyprien, carpenter
Omais Joseph, carter
91 Foucault Michel, sen., laborer
93 Aubertin Hormisdas, carter
95 Omais Isidore, carter
Emond Henri, laborer
97 St Denis Alex., laborer
98 Emond Jean Bte., laborer
100 Lebon Israel, laborer
100½ Hall Thomas, com traveller
102 Fortier Gedeon, joiner
104 Hemond Marcel, painter
Guay Alfred, moulder

THE EMPIRE
FOR GENTLEMEN'S, BOY'S AND CHILDREN'S SEASONABLE CLOTHING, TAILOR MADE,
GEO. S. ROONEY, Manager,
2261 ST. CATHERINE ST. WEST, MONTREAL.

108 Hétu Mrs. R., wid G., grocery

Aqueduct st intersects

109 Boudreau Ferdinand, carter
110 Gauthier Louis, carter
Roy Xavier, laborer
114 Delisle Geo., carpenter
115 Larivée Mrs. H., wid Arsène
116 Faucher Real, blacksmith
118 Laplante Jean Bte., baker
119 Poirier F. X., laborer
120 Morin Pierre, blacksmith
121 Prevost J. Bte., carter
122 Beauchamp Pierre, carter
Giguère Honoré, moulder
124 Lemieux Antoine, carter
126 Hill Paul, sergeant
128 Gareau Félix
130 Galarneau Alexandre, grocer
139 Marraud Chas., wood and coal
141 Gauvreau Adalbert, druggist

Gareau lane begins

142 Mackay Miss Emma
143 Gaudet Jos. Treffle, chemist
144 Gareau Mrs. C., wid Joseph
145 Bourbonnais Ferdinand, carter
146 Marrand Charles, merchant
147 Day Luc, moulder
148 Garlepy Hormisdas, machinist
149 Bourdeau Alfred, carter
150 Sanscartier J. Bte., laborer
Valiquette Joachim, plasterer
Desormeau Stanislas, laborer
151 Lacombe Jos., carter
Therien Jos., bartender
153 Heil Télesphore, blacksmith
155 Pauzé Treffié, painter
Bouile Joseph, painter
Monette Francis Xavier
157 Croteau J. Bte., painter

Versailles st begins

181 Roy Maurice, carter
183 Groleau Athanase, carriagemkr
Denis Jules, carter
185 Leduc Joseph
Sullivan Edward, carter
Dionne Joseph, carter
187 Gagné Raphael, laborer
189 Parent Jos., upholsterer
191 Desforges Joachim, trader
Payette Xavier, carter
190 Shedden Co. (limited)
1 Therien Ludger, checker
Guimond Achille, laborer

Lusignan st begins

195 Poirier Hyacinthe, grocer
196 Guimond Jos., laborer
Marsden Alfred, switchman
Dubeau Joseph, shoemaker
Larivière Mrs. B., wid J., fruit dealer
197 Legault Alex., grocer
198 Miller Zotique, polisher
Brassard George, stableman
Labelle Phillias, hoater
199 Boulé Phidime, moulder

Pichette lane begins

200 Larocque H. D., trader
201 Dagenais Benj., laborer
Rivard Louis, laborer
Charrette Pierre, laborer
Daoust Miss O., r
202 Lambert Jean, shoemaker
Rodrique Maxime, laborer
203 Ellion Oliver, finisher
204 Biron Jules
Dubeau Louis, shoemaker
Martel Wilfrid, bartender
205 Meunier Louis, plasterer
Charette Pierre, laborer
Bouchard Charles, laborer

216 Lavigne J. Bte., butcher
217 Auger Ferdinand, carter
218 Veronneau Denis, blacksmith
LaMagdeleine G., shunter G.T.R
Sauvé François, clerk, r
219 Hurtubise Ephrem, checker
Parent Octave, cabinetmaker
Therien J. Bte., carter

Basin, *from 31 McCord west to Seigneurs, St Ann ward*

1 Stinson John, laborer
Norton John, laborer
3 O'Connell Jeremiah, laborer
Lang Charles, shoemaker
5 Cushing Michael, laborer
7 Kirk John, carpenter
9 Duffy Thomas, laborer
Kelly Edward, laborer
Donnelly Wm., laborer
11 Meaney Wm., laborer
13 Bredner Mrs. Mary, wid J.
Mahoney Wm., laborer
15 Davis James, moulder
17 Rodger James, laborer
19 Davis Wm., storeman
21 Duggan Patrick, grocer
23 Brennan Kyran, tailor
25 Davis Edward, laborer
Baldwin Mrs. Marg., wid Wm.
27 McGurn Bernard, laborer
29 Gallagher Thomas, policeman
31 Kelly John, boilermaker

McCord st intersects

32 Catulle rev. J., parish priest St Ann's R. C. ch., rector of Redemptorist Fathers
Hendricks rev. Alph.
Capelle rev. John P.
Godts rev. Wm.
Strubbe rev. Edward
Flynn rev. Edmond
Rioux rev. Paul
Girard rev. Pierre
Banckeart rev. Henri
Caron rev. Arthur
Savard rev. Louis
Lamontagne rev. J.
41 Bradshaw George, & Co., saw and planing mills
43 Esplin G. W. C., box mnfr

St Augustin st begins

Seminary st intersects

Richmond st intersects

102 Costigan J., & Co., wood and coal

St Martin st intersects

143 Aubé Gédéon, carpenter
145 Clements Henry, laborer
147 Descoteau Narcisse, laborer
Mitchell Napoleon, shoemkr, r
Bellemare Désiré, r

Seigneurs st intersects

Union Nail works, Crathern & Caverhill, proprietors, r
Caledonia Iron works, John McDougall, proprietor
Montreal Woollen Mill Co., Law, Whiteley, manager

Bayle, *from 32 St Matthew west to 31 St Mark, St Antoine ward*

5 Muir John M. C., of D. A. McPherson & Co.
6 Gould rev. Edwin, pastor New Jerusalem church
7 Reddy Wm., caretaker
8 Ware Wm., of Wm. Ware & Sons
10 Cunningham James, Star office

11 Hersey J. R., of Pillow & Hersey Manfg. Co.
12 McLean Thos., mnfrs' agent
13 Mundie James, agent C.P.R.
14 Fredette George, clerk
15 Grier William, lumber merchant
16 Barrington Finlay D., of George Barrington & Sons
17 Cleghorn Wm. John, agent
18 Hanson Wm., chief agent Travelers' Insurance Co.
19 Alford William, clerk G.T.R.
20 White A. F., of Regan, White & Co.
22 Boxer Fred., mnfrs' agent and importer
24 Larmonth Fred. M., cashier
Dodds W. H., bookkeeper
26 Hughes J. W., of Hughes & Stephenson

St Mark st intersects

137 Hopper R. T., of Irwin, Hopper & Co.
139 Fraser D. Torrance
141 King R. W., of R. W. King & Co
143 Jackson F. A., ins agent

Beauchamp av, *off 33½ St Urbain, St Lawrence ward*

1 Carroll Thomas, engineer
2 Laframboise Armidas, funeral director
L'Evêque Jules, laborer
3 Forget Paul, laborer
Lepage James, laborer
4 Bergeron A., miller
5 Gauthier Charles, painter
Clermont Mrs. Julie
Clermont Jos., cigarmaker

Beaudry, *from 201 Craig north to foot of Sherbrooke, St James ward*

1 Wilson Aimé, joiner
3 Maggio John, electro plater
3a Foster Mrs. M. A., wid John
4 Bertrand Mrs. A., wid Louis, r
Etienne Robert, laborer, r
5 Casaubon Nazaire, collector
6 Hauthier Arthur, joiner
7 Bourgeau J. Ernest, professor of music
8 Beaudoin Jos., painter
Patenaude Jos., carter, r
10 Brochu Alexis, watchman
12 Galaise Cléophas, butcher
13 Gareau Maxime, customs officer
Pineault George, printer
14 Pagé Louis, carpenter
15 Beaudoin G., grocer
15½ Poulin Pierre, sen., trader
Poulin Pierre, jun., trader
16 Blais Cyrille, jun., bricklayer
16½ Pagé Zéphirin, shoemaker
17 Beaudoin G., grocer
18 Porlier Alphonse, joiner

Bonaparte st intersects

Lagauchetière st intersects

31 Dubois Théophile G., driver
Soulard Louis, confectioner
33 Ryan James, laborer
35 Dubois J. Bte., laborer
36 Laurin Edouard, grocer
37 Higgins James, driver
38 Brunet Rodrigue, machinist
Brunet Joseph, joiner
Hénault Norbert, roofer
Lépine Jos., laborer
Gagnon Alderic, laborer
39 Samson Théophile, laborer
40 Roy Delphis, printer

MONTREAL ROOFING COMPANY,
METAL, SLATE and GRAVEL ROOFERS, LATOUR STREET, Cor. Busby Lane.
TELEPHONES: BELL, 130. FEDERAL, 1602. P.O. BOX, 909.

41 Monette Jos., tailor
Laurence François, bookkeeper
44 Gagnon Zacharie, foreman
45 Monette François, carter
46 Verina Ovide, steamfitter
47 Duval Jos., laborer
47½ Malo Théodore, com traveller
48 Reed George, blacksmith
Barcelle Napoléon, fire dept
49 Chagnon Chs., shoemaker
Martin Jos., roofer, r
50 Couture Daniel, carter
51 Gagnon Pierre, joiner, r
Gagnon Pierre, laborer, r
53 Simard Léon, bridge master
Simard Mrs. L., prof of music
54 Reed Alphonse, insurance agent
55 Lecours Jos. A., bookkeeper
Simard Alexandre, silversmith
56½ Montmorency Pierre, clerk
57 Paris Alfred, shoemaker
58 Picotte Mrs. A., wid Augustin
Gaudet Joseph, laborer
Caron Z., of Z. Caron & Frère
58½ Duchesneau Désiré, laborer
59 Martin J. Bte., carter
Chamberland J., carpenter
60 Robitaille François, carter
60½ Allard Alexandre, butcher
62 Filiatrault Mrs. M., wid Octave
Contant Joseph
64 Quézel Mrs. M., wid Michel
66 Meilleur Chas., grain merchant

Dorchester st intersects

70 Picard Delphis, butcher
71 Furcot Xavier, blacksmith
73 Labelle François, stonecutter
75 Gibutney X., joiner
76 Jobin George, carpenter
77 Picard Jos., laborer
Lacroix Mrs. A., wid Onésime
78 Dumaine Joseph, joiner
79 Beaudoin Frs., plasterer
80 Dupuis Prospère, carter
81 Dabé Philippe, laborer
82 Cousineau J. Baptiste, storeman
83 St George Frs., laborer
DeGannier Horace, carter, r
84 Bousquet Ed., joiner
84a Larivée Alfred, carter
85 Moninelli Joseph, laborer
86 Frechette Edouard, carpenter
86a Gauthier Mrs. M., wid Jos.
87 Labelle Alphonse, mason
88 Gauthier Alfred, driver
Pepin Adolphe, shoemaker
89 Hupé Mrs. E., wid J. B.
90 Gauthier Pierre joiner
Sinette Isaac, joiner
91 Champagne Mrs., wid Edouard
Pineault Marcel, carter
92 Corbeil J. Bte., carter
93 Flagol Mrs., wid Adolphe
Desrosiers Miss A., dressmaker
95 Paradis Mrs., wid Jos.
97 Ouimet Octave, joiner
98 Monette Antoine, carter
99 Dusseault J. Bte., laborer
100 Labelle Edouard, agent
101 Lord William, laborer
Dionne Chs., laborer
102 Labelle J. O.
103 Galarneau Orphyr, trader
104 Galarneau B., baker
105 Bisaillon Noël, horse trader
106 Trempe George, joiner
Morency Pierre, laborer
114 Dubois George, butcher
115 Bisaillon Noël
116 Loison Phillas
118 Malo Toussaint, excise officer
120 Dahil Charles, carter
121 McGarry Henry, printer
122 St Germain Désiré, laborer
123 Patenaude A., of Patenaude & Co
125 Archambault Jos., painter
126 Lecêque Miss Sophie, dressmkr
126½ Desrosiers Am., med. student
Gravel Jos., milkman
127 Galarneau Jos., plumber
128 Charron Jules, laborer
Fournier Placide, laborer
129 Brodeur Louis, clerk
130 Purcell Andrew, foreman
131 Edmond Adélard, laborer
132 Favreau Mrs. M., wid Médéric
Labelle J. Bte., bricklayer, r
134 Dugas Maxime, carter
135 Delage Mrs., wid Joseph
136 Ouellette Louis, carter
Cabana Hypolite, grocer
136a Larose Thomas, grocer
Pichette Fabien, blacksmith, r
137 Monarque Frédéric, cooper
Larivière Nestor, bookkeeper
138 Renaud Adélard, blacksmith
Vézina Joseph, Electric Light Co
138a Desormeau Mrs., wid F.
139 Metellier Télesphore, shoemaker
Leprohon Achille, machinist
140 Lafleur Charles, hatter
141 Vien Jean Bte., joiner
143 Duchesneau Eugène, carpenter
Grenier Olivier, joiner
Boulard Amable, policeman, r
Aumond F. X., joiner, r
Pepin Alfred, shoemaker, r
Perrin Joseph, mason, r
145 Bisson Frs., laborer
147 McBurney James, carter
153 Lespérance Auguste, laborer

St Catherine st intersects

162 Bergeron Théodule, grocer
163 Dumont Jos., laborer
Valiquette Louis, laborer
164 Morin Albert, carter, r
Leclair Ernest, carter, r
164½ Larivée Paul, laborer, r
Gadbois Raphaël, navigator
165 Brodeur J. T., baker
166 Chassé Chs., shoemaker
166a Drolet A. S., tailor
Bedard Levi, shoemaker
167 Lapointe Guillaume, carter
Lapointe Miss Eliza, corset mfr
168 Fortin Joseph, grain merchant
170 Laroche M., broom maker
Fortin Jos., dyer
171 St Amand Louis, joiner
172 Hamel Arthur, joiner
173 Cartier Onés., broom manufr
Giroux Siméon, painter, r
174 Jacques Alphonse, carter
175 Lepine Moïse, plumber
175½ Latour Louis, joiner, r
176 Cartier Joseph, policeman
Cartier Jos., clerk
177 Laforest Octave, laborer, r
Lisabelle Jos., driver, r
179 Nadeau Philias, bricklayer
180 Vadeboncœur T., livery stable
181 Mathieu Henri, tailor
182 Maure Hector, stonecutter
Leblanc P., milkman
183 Nolet Honoré, laborer
184 Landry Frédéric, joiner
185 Gadbois Laurent, shoemaker
186 Ruel Thomas, laborer
187 Picotte Pierre, stonecutter
188 Guilbault Jos., bricklayer
189 Coté Ovila, tinsmith
190 Gibault Alcide, carter
191 Quintal Ferd., carter
192 Desormiers P., hotelkeeper
193 Picotte Pierre, sen., stonecutter
193½ Homond Toussaint, tailor
194 Desormiers P., hotelkeeper
195 Cartier Onésime, broommaker
Cartier Jos., policeman
201 Hébert J., wood and coal

Mignonne st intersects

202 Desautels F. X., grocer
Lecompte Louis, joiner, r
Morin Onésime, laborer, r
204 Desautels F. X., grocer
207 Duquette Joseph, grocer
215 Moulin Jos., trader
217 Mongeon Jos., collector
218 Corbeil Mrs., wid Joseph
Fortin Maxime, bricklayer
218½ McGrath Michael, trader
219 Boisseau Jos., carpenter, r
220 Morin Patrick, joiner
Demers Nap., joiner
221 Archambault Aimé, laborer
222 Faucher Moïse, laborer
223 Desnoyers Jacques, mason
225 Corbeil Joseph
226 Nadreau Edouard
Pâtel Alexandre, butcher
227 Sénécal Calixte, fireman
227½ Labelle Arthur, laborer
Lapierre Mrs. A., wid Jacques
Lauzon J. Bte., stonecutter
Contant Jacob, stonecutter,
228 L'Archevêque Jos., laborer
229 Lebœuf Ignace, policeman
Charette Rosario, bricklayer
230 Jetté Cyrille, laborer
231 Gariépy Edmond, blacksmith
232 Foisy Amable, carriagemaker
Foisy Wilfrid, carriagemaker
233 David Arthur, joiner
234 Dupont Philorum, blacksmith
235 Archambault Ferd., laborer
Loranger Frs., joiner
236 Nantel Emmanuel, trader
Lagacé Mrs. L., wid Hubert,
237 Bétournay Siméon, clerk
237½ Stevens Alfred, laborer, r
Roy Mrs. T., wid Narcisse, r
238 Lescarbeau Basile, laborer
239 Marsan Zéphirin, clerk
Martineau Alfred, laborer, r
Champagne Paul, shoemaker
Many Miss Mary, r
239a Charron Jos., bricklayer
239b Galarneau Hermas, carter
240 Guérin Frs., laborer
Guérin Eusèbe, shoemaker
241 Bouthillier Jos., carter
242 Wilhémie Isaïe, milkman
Charbonneau T., grocer
243 Galarneau Damase, carter
244 Marcelle Philibert, carter
Wilhemie Théodule
245 Mesnard J. S., agent
Guimond Eugène, joiner, r
Pelletier Narcisse, laborer, r
245½ Pelletier Narcisse, roofer
Brien Zotique, bricklayer
246 Moudoux Hercule, shoemaker
Carpentier Mrs., wid Magloire
Bertrand Joseph, laborer
247 Charbonneau O., contractor
249 Nantel Camille, blacksmith
Dazé André, cigarmaker
250 Renaud Wm., driver
Dufour Alfred, tinsmith
251 St Germain Ulric, grocer
252 Allard F. X., grocer
Allard Jos., milkman
253 Tavernier Nap., shoemaker
254 Brunet F. X., glazier
255 Pelletier Louis, plumber
Langlois Edmond, shoemaker
256 Lachance Chs., carter
Lachance Joseph, carter
257 Giguère Mrs. C., wid Philibert

H. RICHARDSON RICHARDS,
OFFICE, 69 TEMPLE BUILDING, 185 ST. JAMES ST., MONTREAL
REAL ESTATE, LOANS, &c

258 Garand Edouard, foreman
259 Duguay Adélard, shoemaker
260 Bouthillier Ludger, shoemaker
Burgess George, carter
261 Ringuet Noé, joiner
262 Duplessis Louis, laborer
263 Venne Antoine, laborer
264 Gagnon Chs., laborer
Allard Louis, joiner
265 Bertrand Adélard, laborer
266 Despatie Joseph
267 Ethier Jules, bdg hse
268 Martin Mrs. Lucie, wid Aug.
Barolet L. J., M.D., physician
269 Paquette Henri, carter
271 Pelletier Joseph, merchant
273 Desauniers Philippe, joiner
274 St André Narcisse, watchman
Perreault Urgel, watchman
275 Bastarache Ed., leather cutter
276 Demers Gilbert, joiner
Mainville Michel
Despatie François, sen., tailor
Despatie Frs., jun., tailor
277 L'Archevêque Alp., leather cutr
Méthot Damase, tobacconist, r
Madère Mrs. M. L., wid Jos., r
Leduc Nap., machinist, r
279 Fournier Honoré, confectioner
281 Aubert Alfred, chemist
283 Garépy Edmond, grocer

Robin st intersects

285 Rivet Benjamin, grocer
286 Laplante Edmond, grocer
290 Bourassa Evariste, joiner
Maisonneuve Chs., soap boiler
292 Jobin Napoléon, joiner
Ferland Edouard, upholsterer
293 Forget Honoré, tailor
294 Bisson Chas., laborer
295 Emard Ludger, shoemaker
296 Marsolais Isaïe, joiner
Boucher Frs., mason
297 Marquette Honoré, shoemaker
298 Ferland Alexis, joiner
299 Langlois Pierre, laborer
Bellemarre Trefflé, joiner, r
Beauchamp F. X., jun, shoemaker, r
Beauchamp F. X, sen., joiner, r
Duperron Pierre, agent, r
300 Beauchamp David, grain dealer
301 Maillet Moïse, butcher
302 Alexandre Charles, machinist
Bourdon Jos., shoemaker
303 Sauliners Maxime, joiner
304 Arbour Théodore, tailor
305 Houle Stanislas, contractor
306 Lambert Alfred, laborer
307 Lauzon Aristide, mason
308 Emard Domina, shoemaker
Parthenais Frs, shoemaker
309 Blanchet Jos., laborer
310 Charbonneau Ovila, laborer
312 Bernard Roch, laborer
Bellefleur Magloire, cigarmaker
314 Rickner Joseph, merchant
315 Desrochers Art., leather cutter

Brien place begins

316 Rickner Louis, of Wm. Rickner & Co.
317 Brien Jos., grocer
318 Mariel Célestin, confectioner
319 Beaudoin Jos., laborer
Prud'homme Louis, shoemaker
320 Aubin Calixte, jun., laborer
321 Labelle Paul, laborer
322 Doin René, carriagemaker
Aubin Calixte, sen., laborer
323 Tremblay Edouard, stonecutter
324 Aubin Nap., laborer
325 Blanchard Aug., wood and coal
326 Séguin Alphonse, grocer
Plouffe Frs., shoemaker
327 Martin Hebert, joiner
Hebert Arsène, trunkmaker
Hebert Octave, laborer
Pigeon Jos., fireman
Maloney John, laborer
327 Maloney John, laborer

Chambly av ends

328 Bachand Raoul, shoemaker
Brault Leon, mason, r
Viau Jos., laborer, r
329 Robert Jos. Emilien, laborer
331 Desrosiers Paul, laborer
Rousseau Célestin, mason
331bPaquet Jacques, laborer
331cLesperance Emery, steamfitter
331eMagnan Arthude, joiner
331fNantel Dosithée, shoemaker
332 Hogue Isidore, carter
Roberge Louis, joiner, r
Robert Frs., policeman
Desjardins Miss Rosalie, r
334 Routhier C., policeman
Roberge Louis, joiner
334 Richard Ludger, plasterer, r
Marion Nap., grain merchant, r
336 Surprenant Clovis, carter
340 Laurendeau Rod., leather cutter
Roy Olivier, finisher
Provost Nap., carter, r
342 Marion Joseph, tobacconist
344 Diot Jos., painter, r
Gauthier Oscar, shoemaker, r
Lafleur Ulric, clerk
346 Giffard Arsène, laborer, r
Leveillé Damase, laborer, r
348 Brochu Félix, storeman
Galarneau Joseph, laborer, r
Gauthier Jules, butcher, r
349 Mailloux George, laborer, r
Dazé Gilbert, joiner
Laliberté Alfred, soap boiler, r
350 Hébert Charles, shoemaker, r
Lagarde Trefflé, stonecutter
Goulet Alphonse, laborer, r
351 Lafleur J. Bte., shoemaker
352 Labelle Jos., plasterer
Martineau Wilbrod, tanner, r
Loiseau Joseph, laborer, r
353 Laforest Adolphe, laborer
355 Lamoureux Mrs. L., wid Narc., r
St Jean Ovila, laborer, r
356 Rocheleau Frs., shoemaker
Vaillancourt J. Pte., laborer, r
357 Lalonde Alphonse, laborer, r
358 Charbonneau P. A., mason
Lamoureux Z., trader, r
Lefebvre Godfroi, shoemaker, r
359 Morin Ant., plasterer, r
361 Jobin George, joiner
362 Labelle Jos., carpenter
363 Rodier Jos., laborer
364 Lévesque Jean, shoemaker
365 Lamoise Auguste, joiner
Lachapelle, Nap., trader, r
Tassé Delphis, laborer, r
Chaput Trefflé, laborer, r
Millaire Emilien, bricklayer, r
Duperron Octave, laborer, r
367 Beauchamp Félix, grocer
Blais Ferd., laborer, r
371 Comtois Mrs. M., wid Frs.
373 Lachapelle Louis, laborer, r
Benoit Olivier, laborer, r
Denis Isaac, shoemaker, r
Mitron Mrs. H., wid Edouard, r
375 Charest Elzéar, fireman
Masson Samuel, laborer, r
Lévesque Auguste, laborer, r
Brousseau J., laborer, r
Martel Edmond, driver, r
379 Brooks Chs., stonecutter
Laporte Pierre, driver, r
Vézina Maxime, trader, r
383 Dion Arthur, shoemaker
Durand Arthur, painter, r
385 Lefebvre Mrs. M., wid Denis
387 Archambault H., grocer

Ontario st intersects

392 Robillard Ls Gaspard, professor
Gendreau Andre, butcher
393 Marceau Arthur, tanner
Chevreils D., tinsmith
394 Bolduc Narcisse, cigarmaker
395 Milard Médard, carter
395½Désourdie Ephrem, laborer, r
Thouin Janvier, laborer, r
St Germain Mrs. M., wid C.,
Piché Louis, laborer, r
396 St Armand Phillas, tanner
Fontaine Onésime, driver, r
397 Campeau Odilon, laborer
398 Racette Pierre, carter
Mongé P., carter, r
398½Simard J. B. M., P.O. clerk
399 Drapeau Joseph, mason
400 Lescarbeau Michel, laborer
Reed Walter, joiner
401 Craig Joseph, inspector
401aLamoureux Louis, carter
Merino Victor, fireman
402 Rheaume Alexis, shoemaker
Robichaud Louis, laborer, r
Ouimet Joseph, laborer, r
Laporte Jos., shoemaker, r
403 Charpentier Sylvestre, fireman
404 Martel Eugène, clerk
405 Charpentier Miss E., dressmaker
406 Vaudry Cléophas, joiner
407 Vandelac Auguste, shoemaker
408 Monette François, blacksmith
409 Longpré J. Baptiste, driver
Beachamp Mrs. J., wid Jos., r
Bourgeois Sifroid, barber, r
Robillard Arthur, bricklayer, r
410 Adam Philéas, shoemaker
410aBoivin Octave, shoemaker, r
Lefebvre Olivier, shoemaker, r
410bDeslauriers Mrs. E., wid Etienne
411 Ricard Léon, laborer
Grégoire Zéphyr, bricklayer, r
412 Drapeau Vincent, driver
Paquet Edouard, laborer
413 Parker D., leather manufacturer
414 Bisson Miss Hermine
Morin Louis laborer, r
416 Brunet Maurice, laborer
Duperron Pierre, laborer, r
418 Bleau Joseph, mason
429 Murney James, laborer
430 Paquet Sévère, mason
Fortin Jos., mason
431 Fortin Isidore, shoemaker
435 Hallé Jos., carter
437 Lagarde Jos., shoemaker
439 Lachapelle Charles, carter
440 Bélair Olivier, & Co., Montreal Slipper Co.
441 Lamoureux Narcisse, carter
443 Petit Cyrille, laborer
Ouellette Mrs. E., wid Fabien
445 Jetté Louis, stair builder
447 Lescarbeau Mrs. Anna, wid Michel, grocery
449 Pelosse Guillaume, laborer
Baril Hormisdas, shoemaker
451 Lacombe Arthur, laborer, r
453 Coquereau Ferd., painter, r
Desjardins Jos., laborer, r
453aBerthiaume J. B., laborer
453bGauthier F. X., laborer
453cBoisseau Arthur, shoemaker
453dClément Alfred, laborer
456 Lavoie Mrs. E., wid Narcisse

ROOFING
Montreal Roofing Company
Corner LATOUR STREET and BUSBY LANE.
Telephones: Bell 130, Federal 1602. P.O. Box 909.

456 Nolin Fred., joiner
457b Fortin Germain, shoemaker
457c Brunet Nap., laborer
457d Brunet Mrs. P., wid Elie
458 Beaudoin Mrs. J., wid G., grocer
459 Remie Mrs. Genevieve, wid Ph.
460 Bertrand Louis, carpenter
462 Mireault Donat, policeman
Giroux P. A., shoemaker
463 Hogue Edouard, bricklayer
Archambault Leon, foreman
463c Poupart Amedee, laborer
463d Lupien Samuel, laborer
464 Lamesse Zotique, laborer
465 Hogue Mrs. Marie, wid Nap.
466 Moreau Fabien, tanner
467 Chausse Cletus, laborer
468 Côte Paul, driver
469a Maille Aristide, mason
469b Ouellette Aristide, joiner
469c Houde Eliz., laborer
469d Courval Edouard, roofer
470 Boucher Edmond
471 St Martin George, laborer
472 Lescarbeau Eugene, carter
474 Lemieux Leopold, laborer
Morin Ovila, laborer
Michaud Geo., shoemaker
476 Lescarbeau Jos., trader
478 Belanger P. T., com traveller
Dobson John, clerk
Charland Théophile, carter, r
Bouffard Lucien, laborer, r
480 Gagnon Mrs. M., wid T., grocery
482 Ste Marie Alexis, laborer
484 Parmentier Adolphe, laborer
Forget Ovide, joiner
486 Belisle Ant., shoemaker
488 Labelle Paul, laborer
490 Ste Marie Alexis, laborer
Menard Francis, laborer
492 Laurin Jos., laborer

Beaver, *now part of Victoria square*

Beaver Hall hill, *from Latour to Beaver Hall square, St Antoine ward*

1 O'Brien James, & Co., clothing
2 Dandurand U. H., gents' furnishings
4 Fremault Louis, tailor
6 Herald Company, limited, Hon. Peter Mitchell, president; H. Whyte, business manager
Cousins John, adv agent
Mason Henry, Trade Bulletin
The Benallack Litho & Printing Co.
Southam & Carey, railroad ticket printers
International Railway, Publishing Co., A. B. Chaffee, president
7 Brown T. V. R., manager
8 Mackay Alex., plumber
10 McMillan E. D., tobacconist
12 McDonald & Cunningham, confectioners
13 Mariotti C., marble works
17 Italian Consulate Office
Mariotti Casimiro, Royal Italian consular agent
18 St Bartholomew's R.E. church, rigat —, rector
21 Ogawa & Co., Japanese and bamboo works
23 Beaver Hall laundry, Miss M. McCarthy, proprietress

Lagauchetière st intersects

Church of the Messiah, Unitarian, rev. W. S. Barnes, pastor; Thos. B. Eaton, sexton
St Andrew's church, Church of Scotland, rev. J. Edgar Hill, M. A., B.D., minister; G. Gould, organist; T. Chenell, sexton
29 Flood Mrs. M., bdg hse
31 Inglis R. J., merchant tailor
33 Picken Eben, stationer
35 Brunet Mrs. M. A. S., tobacconist
37 Lebire Albert, clerk
Welsburgh A., customs tailor
41 American laundry

Belmont st begins

44 Andres Dr. S. J., L.D.S.
46 Munro Alexander, M.D.
47 Adler M. J., mer tailor
48 Campbell Colin, florist
49 Stinson Mrs. Isabella, wid R.
50 Grundler & Erdriech, merchant tailors
52 Roy Narcisse, cutter
53 McEntyre D., & Son, tailors
54 Girdwood G. P., M.D.
Evans Miss Sugden
Girdwood F. L., florist
Girdwood K. J., electrician
55 Beaver Hall chambers
Hauver John, bdg hse
Patterson Andrew, clerk
56 Brown P., surgeon dentist
57 Metropolitan club, Sir Joseph Hickson, president
58 Nichol John C., dentist
Nichol H. J. S., dentist
Barton E. R., dentist
Mills E. Lyman
59 Gatehouse Henry, fish dealer
60 Gentles John, dentist
61 Reddy Herbert L., M.D.
62 Dixon John C., dentist
63 Rickaby J. B. H., & Co., grocers and wine merchants
64 Pratt A. T., merchant tailor
65 Rickaby J. B. H., of J. B. H. Rickaby & Co.
66 Bain S. S., florist
67 Kyle J. R., boots and shoes
68 O'Connor Chas., M.D.
Berwick R. H., M.D., surgeon dentist
69 Twokey Mrs. Mary, wid Wm.
Cornu Madame Sophie, wid Ed., prof of French
70 Clarke W. J., & Co., books and stationery
Clarke W. J., of W. J. Clarke
71 Marshall N. C., telephone insp
Foster Geo., advocate
72 Grant H., & Son, watchmakers
73 Gatehouse Henry, fish market

Beaver Hall square, *at the head of Beaver Hall hill, St Antoine ward*

1 Love Thos. H., manager Montreal Steam laundry
Edgar William, general passenger agent G.T.R.
Wilson Walter, The Central agency
2 Clerk Alex.
3 Hooper Mrs. C., wid Angus
Hooper Angus W., of Wm. Dow & Co.
Hooper G. R., of W. Dow & Co.
4 Howard capt. T., harbor master
Howard C. E., clerk
Howard S. P., chief clerk foreign freight office G. T. R.
4 Howard T. P., clerk G.T.R.
5 Tenney Miss Ida Florence, lodging house
Lane Percy F., ins agent
Ross W. G.
6 Herbert Wm., night cashier live stock dept G.T.R.
7 Carn-Wilson C. A., prof McGill college
Caverhill Frank, of Caverhill, Learmont & Co.
Levin Chas. H., of B. Levin & Co.
Pengelly W. A.
Newman Frank, of F. Newman & Co.
Brown T. V. R., Goodyear Rubber Co.
8 Barry John, ins agent
9 Dow Mrs. Mary, wid Andrew

Beaver Hall terrace, *a part of Beaver Hall hill*

Belmont, *from 39 Beaver Hall hill west to St Monique, St Antoine ward*

1 Macdonald J. A., M.D.
11 Thompson Mrs. M., wid John
Cousins John, advertising agent Herald Co.
13 Stevenson Wm., bookkeeper
Perry Alf., fire commissioner
Massy Remi A., civil engineer
Askew Edw., restaurant
14 Tansey Bernard
Tansey M. J., clerk
Owens Thos. P., Ottawa Hansard
Tansey T. D. M., student
Tansey O. J., student
15 Graham W. J., broker
Sefton W. F., clerk G.T.R.
Graham Mrs. C., wid Wm.
16 St John Molyneux, gen advertising manager C.P.R.
17 Holdstock Miss S., dressmaker
18 Dandurand U. H., gents' furnishings
Dandurand Mrs. R., wid A.
18a Whitton Thomas, stevedore
20 Price C. E. B., prof of music
20½ Lousley Mrs. Lucy, wid Jos.
Boole L. H., agent

Brunswick st begins

21 McArthur T. R., of McArthur & Co.
22 Clifford John, clerk
Clifford James, cutter
Clifford Samuel, clerk C.P.R.
Bindley Arthur, bookkeeper
23 Beck W. N., of Beck & Co.
24 Whiteside Chas., clerk C.P.R.
24a Mehan Chas., bookkeeper
25 Martin Mrs. G., wid Joseph
26 Laws Henry, com traveller
Jesmer Hugh W., clerk
27 Stearns Isaac H., liquidator
29 Edwards A. E., bdg hse
Payne Fred. G., of Payne & Picken
Payne J.
Laffoley G., clerk
Mallette H., clerk
Hooper J. B., bank clerk
Ashworth K., bank clerk
Stanley K., M.D., physician

Hanover st begins

PHŒNIX FIRE INSURANCE CO. OF HARTFORD.
114 St. James St. Montreal. | Fire Risks taken at Lowest Current Rates. | Cash Capital $2,000,000.

McGill Normal school, S. P. Robins, LL.D., principal; George W. Parmelee, B.A., and Madame Cornu, professors; R. J. Fowler, W. H. Smith, Miss N. E. Green, Miss L. B. Robins, B.A., and M. P. Stephen, instructors; Prof. D. P. Penhallow, B.A.Sc., and Dr. T. D. Keed, lecturers
McGill Model school, boys' department, ——, h. master; Miss Sloan and Miss Reid, assistants; girls' department, Miss Swallow, head mistress; Miss Peebles and Miss McNaughton, assistants; primary department, Miss Derrick, head mistress; Miss Taylor, assistant; Jas. Brown, janitor
Waldron S. G., bookkeeper
Hooper H. R.
Carr —, bank clerk
Lourie S. M., reporter
Michaels A., tobacconist
Perrea J. A., com traveller
Berczy Miss E. de Moll
Berczy Miss B. de Moll
Lemay E. H., contractor
Willis Benj. Geo., coachman
Wright Miss E.
Carter Mrs. J., wid George
Carter George, shirt cutter
Carter Miss Hannah
Morin Miss A., bdg hse

Geneviève st intersects and Belmont Park begins

Caverhill John B., of Caverhill, Kissock & Binmore
Dakers Mrs. J., wid James
Irwin E., of E. Irwin & Co.
McIntyre D., of McIntyre & Son
Irwin E. D., bookkeeper
Foley M. S., editor and proprietor Journal of Commerce
McLachlan William
McLachlan Mrs. A., wid J. S.
Holden Jas. C., of Ames, Holden & Co.
Wilson James, merchant
Ames E. F., of Ames, Holden & Co.

Berard, *from* 1323 *Ontario north, St James ward*

Dubois L., laborer
Raymond Mrs. Joséphine
Fleury Amédée, storeman, r
Goyette Israel, laborer, r
Dalbec Joseph, r
Guilbault N. D., laborer
Berard Gonzague, beer driver
Trudeau Mrs. Marguérite, wid Théophile, r
Barque Francis, tailor
Turner David, stonecutter, r
Rochon Louis A., carver, r
Gervais Wm., laborer, r
Bourgoin Jos., shoemaker, r
Joinette Alfred, laborer, r
Germain Ed., coachman, r
Gauthier Léon, stonecutter, r
Lamontagne Jos., laborer, r
Mailloux Xav., laborer, r
Tremblay Adolphe, carter
Gauthier Isidore, joiner
Lapierre Jos., carter, r
Perreault L., carriagemaker
Pilon Frs., joiner
Racette Clément, laborer, r
Gratton J. B., contractor

Beresford, *from* 919 *Wellington to Rushbrook, St Gabriel ward*
Not built upon

Bernadette, *from Dorchester to* 1664 *St Catherine, St James ward*

104 Guy Prudent, carpenter
125 Beaupré Moise, clerk

Berri, *formerly Barrack, from* 25 *Commissioners north to Notre Dame, East ward*

St Francois st begins

1 Canadian Pacific Railway stationery offices, James Penny, agent
Mundle Jas. F., freight agent
Chapleau J. R., freight cashier
8 Cyr Mrs. Lina, wid Xavier
10 Hebert Joseph, hotelkeeper
14 Gabrisult Mrs. Clarice, wid Joseph, r
Carpentier Alfred, driver, r
Beaulieu Prime, joiner, r
16 Bissonnette Joseph, barber
18 Benoit Adolphe, hotelkeeper
Guertin F. X., bartender

St Paul st ends

24 Courtois Hormisdas, hotelkeeper
28 Daoust Mrs. Emélie, wid Pierre, fruits
28½ Veilleux Joseph, fruits
30 Bernier Joseph, hotelkeeper
Boisbriand Honoré, bartender

Berri, *from* 61 *Dubord north to the city boundary, St James and St Jean Baptiste wards*

9 Hedley T. A., chemist
10 Gravel Jos., carriagemaker
11 Morretti Charles, clerk
12 French Mrs. M., wid H., bdg hse
Hamel George, clerk
Hamel Jules, ins agent
Fauteux Adrien, clerk
Saucier Ernest, optician
Saucier Emmanuel clerk
Bournival O., med student
Béland Henri, med student
Deschesnes Elzéar, med student
Lauctot Henri, chemist
Colin Louis, merchant tailor
13 Normandin Alfred, merchant
Bergevin D., advocate
14 Grenier Gustave, of Jacques Grenier & Co.
16 Bone E. J., brewer
17 Racine Alphonse, merchant
18 Manseau Mrs. Valérie, wid J. A., bdg hse
19 Masson Alfred, grocer
20 Marchand L. W., Q.C., clerk Court of Appeals
21 Gauthier A., church ornaments

Lagauchetière st intersects

22 Gauthier Mrs. L., wid L. J.
23 Berthelot Hon. J. A.
24 Cass Moses, agent
Cass E. P., bookkeeper
25 Desnoyers M. C., police magist
26 Matte Miss Marie Louise, bdg house
Brissette Zoel
Brissette Jos.
Prieur Arthur, advocate
Lusignan F. A., manager
Belair A. P., of Lanthier & Co.
Bisson Henri G., bookkeeper
27 Fabre Gustave R., of G. R. Fabre & Son
27 Fabre Ed. of G. R. Fabre & Son
28 Letourneux Mrs. M. L., wid J. T.
Tremblay P. E., advocate
30 St Pierre H. C., Q.C., of St Pierre, Globensky & Poirier
31 Bellemare Raphael, inspector Inland Revenue
32 Lajoie Henri, of Lacoste, Bissaillon, Brosseau & Lajoie
33 Girard Henri, merchant
34 Laberge Mrs. Hélène, wid C. J., bdg hse
Larue Léon, jun., tobacconist
Laberge C. J., clerk police court
Demachy Leon, merchant
Cloutier Mrs. R., typewriter
35 Lapierre Henri, clerk
Lapierre Z., boots and shoes
36 Tourville hon. L., of Tourville & Co.
Tourville R., of Tourville & Co.
Tourville A., of Tourville & Co.
37 Cuddy John P.
38 Archambault J. L., of Archambault & Mignault
39 Donnelly P., lumber merchant
40 Bruchesi Charles, of Gagnon & Bruchesi
42 Lefebvre Anarix, agent
44 Resther J. Z., of Resther, Resther & Vander
45 Latouche André, carpenter
Latouche J. A., clerk

Dorchester st intersects

46 Simard Arthur, ins agent
48 Doucet C. R., dep clerk of the Crown
51 Gervais Honoré, of Rainville, Archambault & Gervais
53 Lambert Miss H., dressmaker
Scott Miss Eugénie
54 Robitaille A., sen., of A. Robitaille & Co.
Robitaille James, clerk
Robitaille Arthur, jun.
56 Perreault Jérémie, merchant
Larochelle Michel, advocate
57 Dupuis Alfred, confectionery
Marsan Geo. O., law student
58 Ethier L. J., advocate
59 St Michel Simeon, ins agent
60 Mailloux P. P., merchant
61 Lawson A., storeman
62 Mathieu A., of Mathieu Frères
63 Bourdeau J., of L. Guaedinger, Son & Co.
Bourdeau G. A., law student
64 Malo Eugene
65 Côté George E., of L. A. Wilson & Co.
Côté A. T., bookkeeper
66 Labine J., merchant
Labine Armand, clerk
Labine Gustave, advocate
67 Bousquet M., clerk
68 Bissonnette A., high constable
Bissonnette L. S., deputy high constable
Bissonnette A. O., M.D.
69 Lefebvre Joseph, carpenter
70 Aubertin Mrs. M. L., wid N.
71 Aubertin Augustin, guardian Cercle St Denis
Desnoyers J., clerk
Dechêne Thomas, painter
Favreau Miss Albina, dressmkr
72 Papineau C. F., of Papineau, Marin & Morin
73 Beaudry Alphonse, laborer
Langlois Clodomir, bank clerk
Marcil Alexis, paying teller
73a Barette O. A., clerk

ASPHALT Roofs, Sidewalks, Carriageways, &c.
MONTREAL ROOFING COMPANY.
TELEPHONES: BELL 130, FEDERAL 1602. P.O. BOX 909 Corner LATOUR STREET and BUSBY LANE.

74 Ibbotson Miss Catherine
Ibbotson Miss Louisa
75 Beauchamp François, shoemkr
Lareau Ed., painter
76 Allard J. Bte., bookkeeper
Allard Mrs. D., wid J. Bte.
Marchand Mrs. S., wid E.
77 St Aubin Jos., laborer
Duguay Pierre, laborer
78 Haynes Théodore, com traveller
Haynes Gustave, bookkeeper
Haynes Jas., wood engraver
80 Vinet J. B., merchant
Couvrette Art., of Couvrette & Son
81½ Crevier Mrs. J., wid P. E.
Prévost Mrs. T., wid A.
82 Lacroix Nap., engineer
82½ Marquis Damase, bookkeeper
84 Carsley John, dry goods
84½ Covensky M. C., com traveller
86 Philippe Paul, physician
87 Mathieu Isidore, laborer
Larose Mrs. L., wid Aug.
87a David Achille, clerk
David Alex., jeweller
89 Watson J. G., manager
90 Lavoie O. M., painter
91 Couvrette Nap., com traveller
92 Hamelin A. S., vice-pres Jacques Cartier bank
93 Lamoureux Mrs M. wid N.
95 Myette J., painter
96 Kennedy J. G., of J. G. Kennedy & Co.
100 Rottot Jean Philippe, M.D.

St Catherine st intersects

Ontario st intersects

110 Champagne N., hotelkeeper
Champagne Adrien, jeweller
112 McNamee Francis, engineer
114 Resther A., of Brosseau & Co.
114½ Mougeau Bruno, policeman
116 Rochon P. O., painter
117 Clermont Ulderic, clerk
118 Beaugrand Telesphore, sec La Patrie
119 Leblanc Gustave, merchant
120 Marchand Louis, deputy clerk of appeals
121 Thibodeau M., of Thibodeau & Bourdon
122 Lemieux Narcisse
124 Hogue Octave, agent
Hogue Camille, com traveller
125 Viger Denis, merchant tailor
126 Brunet Alex., merchant
127 Letourneau F. X., merchant
128 Guillet Joseph, contractor
Guillet Louis A., clerk
129 Lambert Jos, of Lambert & Fils
Beauchamp Miss R., music teacher
130 Smith Edward, engineer
131 Lambert Jos., of Lambert & Fils
132 Labbé Alf., com traveller
134 Roberge L. A., contractor
135 Donaghy Charles, of Charles Donaghy & Co.
136 Robillard A. T., clerk
Boucher Arthur, agent
137 Dugan T. D., clerk G.T.R.
138 Laurencelle Honorius, agent
139 Yelland G. H., gasfitter
140 Reid Thos., com traveller
141 Peacock Thos., clerk
142 Béré Théophile H., of Dudemaine & Béré
143 Robb John, carter
144 Coyle Miss Anna
145 Robitaille Théodore, ins agent
146 Lanctot Ed., com traveller
147 Phillips J. L., com traveller

Sherbrooke st intersects

210 Lefebvre Benj., shoe mnfr
212 Drouin Cyrille, milk inspector
215 Cummings Ed., com traveller
216 Boxer F. N., civil engineer
218 Ste Marie Joseph, com traveller
219 Lavallée F. U., com traveller
221 Loiselle L. A., bookkeeper
223 Desloges Theodore, painter
225 MacDiarmid John, C., of J. C. MacDiarmid & Co.
227 Larivière Nestor, bookkeeper
229 Lesage T. W., civil engineer
231 Ste Marie Mrs. M., wid D.
233 Labadie A., of Labadie & Labadie
235 Brunelle Alfred, bookkeeper
236 St Germain R., inspector
237 Lefebvre Gaspard, P.O. clerk
238 Dozois Léon, bookkeeper
239 Ducondu Mrs. J., stenographer
240 Thompson D., superintendent
241 Stowell D., importing agent
242 Provost C. A., com traveller
244 Dowd F. E., sec Water works
246 Gervais Eugène, P. O. clerk
247 Leveillé Nap., tailor
248 Francœur G., clerk
249 Carpenter Henry, bookkeeper
250 Siegel F., bookkeeper
252 Archambault N., bank clerk
253 Bourret A., custom house
Bourret L. A., manager Dominion Chemical Co.
Lareau Mrs. Marie, wid J. E.
254 DeLorimier Raoul G., advocate
256 Hanna A. E., bookkeeper
257 Corbeil Jos. Z., customs officer
258 Barbeau Ed., clerk Molsons bank
259 Bernier Lucien, manager
260 Lapointe Jos., agent
261 Lesage E. P.
262 Beaudry Narcisse, jeweller
263 Leet Lynn T., agent
264 Phelan A. E., stenographer
265 Hébert Joseph
266 Heroux J. E. G., advocate
267 Morin Louis E., jun., agent
268 Leclerc E. Pierre, clerk
270 Didier P., contractor

Cherrier st intersects

273 Fortier Henry
275 Renaud Hormisdas, customs clerk
277 Richer W., bank clerk
279 Provencher Ernest, storekeeper
Provencher Ed., butcher
281 Bérubé Wilfred, sculptor
283 Olsen Olaf, com traveller
285 Primeau J. Bte., gen ins agent
Primeau J. A., professor
287 Major W. B., agent
289 D'Amour Nap. E., clerk
293 Poirier J. B. E., clerk
295 Beaudoin André, baker
Lanoie Cherrier, joiner
297 Provost Léon, agent
299 Kelly William, joiner
Kelly John, joiner
Kelly A., joiner
301 Grandpré Ed., bookkeeper
303 Laurence Louis, blacksmith
305 Fortier Wm., com traveller
307 Chagnon Félix, clerk
309 Charbonneau Jos., joiner
311 Gouin P. E., clerk
313 Richardson W. E. H., gilder
315 Lalanne L. E., com traveller
319 Cédras Jos., furrier
319 Cedras J. L., law student
321 Rivet Chlodomir, clerk
323 Holland T., clerk
325 Dillon P., painter
327 Pelletier Louis P., clerk
329 Denis Léopold, gardener
331 Hughes Edmond, upholsterer
336 Sarasin F. X., grocer
338 Leclerc Oct.
340 Croisatière Olivier
Croisatière B., baker
Tetreau Adolphe, joiner
Caumartin O., joiner
Lebeau Urgèle, bookkeeper
342 Kilgallin Martin
344 Drolet Jos., carter
Meunier Ignace, cigarmaker
346 Vézina Léon, joiner
348 Delandrecey Eust., shoemaker
350 Laporte Frs., stonecutter
351 Brault J. A., tailor
352 Primeau J., collector
353 Brault Jos., music teacher
McCaughan John, tailor
354 Lauzon Joseph, stonecutter
355 Brault Alf., laborer
356 McKeown Mrs. S., wid Alfred
358 Beauchamp Alfred, bookkeeper
359 Clavel L. A., bookkeeper
360 Hay W., clerk
361 Carrière Jos., bricklayer
362 Contant Ed., joiner
Butler T., gasfitter
368 Cook Mrs. M., wid J. A.
370 Bell James, carpenter
372 Chaput Jos., tobacconist
374 Bellefleur O., policeman
375 Prieur A., ins agent
Leclair Miles, med. student
Leclair Donald A., clerk
376 Robin Arthur, bricklayer
377 Larochelle A., bank clerk
379 Guertin Jos., moulder
381 Brunet Placide, contractor

Roy st intersects

383 Girard Alfred, contractor
385 McGregor Mrs. S., wid John
387 Darling John, bookkeeper
389 Dozois E., accountant
391 Doyle P. T., custom house
393 Moore W., clerk
407 Prenoveau, Turcot & Martineau, contractors
668 Major Miss M. L.
678 Jetté Louis, carpenter
680 Jetté J. Bte., plasterer
682 Galarneau Louis, plasterer
686 Jetté Jos., plasterer
688 Barrette D., shoemaker
690 Galarneau I., policeman
692 Landry Léandre, joiner
694 Turner James, engineer
697 Laberge Alf., joiner
699 Gervais F. X., merchant tailor
701 Lachapelle J. Bte., laborer
703 Jobin Miss M.
707 Dubois Chs., clerk
709 Pelletier G., baker
711 Morel Hubert, joiner
713 Gougeon Frs., carter

Duluth av intersects

720 Pelletier Mrs. M., wid Jos.
Boyer Hubert, of Boyer & Fils
722 Couillard Antoine, collector
724 DeLorimier P. E. E., accountant
725 Ouellette Louis, grocer
726 Drolet A., joiner
728 Ouellette A., tailor
729 Charbonneau Eugène, joiner
730 Fuller J., policeman
731 Giguère Art., joiner
Gadbois Nap., laborer

JAMES M. AIRD, Bread Delivered Anywhere in City
And Outlying Municipalities,
Tels.: Bell, 1340 and 9013. Fed., 803.

... law student
...lomir, clerk
..., clerk
...painter
...ouis P., clerk
...oold, gardener
...mond, upholsterer
...X., grocer
...t.
...Olivier
...B., baker
...olphe, joiner
...O., joiner
...rèle, bookkeeper
...Martin
..., carter
...gnace, cigarmaker
...on, joiner
...ey Eust., shoemaker
...rs., stonecutter
...A., tailor
...., collector
...s., music teacher
...n John, tailor
...seph, stonecutter
...f., laborer
... Mrs. S., wid Alfred
...p Alfred, bookkeeper
...A., bookkeeper
...clerk
...Jos., bricklayer
...Ed., joiner
..., gasfitter
... M., wid J. A.
...es, carpenter
...os., tobacconist
...O., policeman
..., ins agent
...iles, med. student
...onald A., clerk
...thur, bricklayer
...le A., bank clerk
...Jos., moulder
...lacide, contractor
... st intersects
...lfred, contractor
...r Mrs. S., wid John
...John, bookkeeper
..., accountant
... T., custom house
..., clerk
...u, Turcot & Martineau,
...tors
...iss M. L.
...uis, carpenter
...Bte., plasterer
...u Louis, plasterer
..., plasterer
... D., shoemaker
...u I., policeman
...éandre, joiner
...ames, engineer
...Alf., joiner
...F. X., merchant tailor
...le J. Bte., laborer
...iss M.
...hs., clerk
...G., baker
...ibert, joiner
... Frs., carter
...h av intersects
... Mrs. M., wid Jos.
...ibert, of Boyer & Fils
... Antoine, collector
...ier P. E. E., accountant
... Louis, grocer
..., joiner
... A., tailor
...eau Eugène, joiner
... policeman
...Art., joiner
...Nap., laborer

...where in City
...icipalities,
...013, Fed., 803,

2 Gagnon J., painter
Bouchette Elie, shoemaker
3 Payette A., joiner
4 Failland Etienne, painter
5 Giguère Alp., joiner
6 Thitault Jos., bookkeeper
7 Lafleur Mrs. Julie, wid J.
Irvine Frank, clerk
9 Filiatrault E., roofer
9aArpin L. Z., boots and shoes
10 Boudreau H., shoemaker
11aGregoire L., laborer
12 Landry Thos., painter
13 Falardeau O., joiner
Fontaine Etienne, joiner
14 Tetreau J. P., contractor
16 Bourdeau Toussaint, shoemaker
18 Latourelle H., driver
19 Hotte Nap., bookkeeper
Germain J. Bte., stonecutter
20 Bernier Nap., carpenter
21 Landry Léon, carter
22 Bousquet Alf., joiner
23 Lacasse Ed., machinist
Couture Arthur, joiner
25 Lamoureux C., milkman
27 Bastien Auguste, clerk
28 Desnoyers F., carpenter
29 Guilbault Urgèle, joiner
30 Couture A., carpenter
31 Meunier G., joiner
32 Carrière Ulric, joiner
33 Chévigny Onésime, driver
34 Marsen Adélard, machinist
35 Therrien Ovila, plasterer
36 Rollin Mrs. C., wid J. Bte.
37 Lamarche Olivier, plasterer
38 Forget Damase, joiner
39 Lebeau Roch, joiner
40 Labelle Jos., carpenter
41 Lamontagne N., joiner
42 Blouin F. X., joiner
43 Hérard Jos., laborer
44 Chapleau C., printer
45 Roussel Alfred, tailor
46 Fortier Jos., joiner
47 Lebrun Israel, stonecutter
48 Laflamme Euch., com traveller
49 Laboisière J. A., tailor
50 Cardinal Henri, printer
52 Gagnon Ferdinand, contractor
53 Chagnon Aug., joiner
54 Séguin Camille, mason
55 Le Royal P., shoemaker
56 Gaucher Louis, roofer
57 Filiatrault Mrs. T., wid E.
58 Filiatrault A.
59 Cadieux Rodrigue, baker
60 Beauregard J., painter
61 Métivier A., mason
62 Carrière Alph., P. O. clerk
63 Handfield Aug., joiner
64 Favreau Honoré, policeman
65 Pilon Pierre, storeman

Rachel st intersects

66 Pilon T., laborer
67 Panneton Zéph., bricklayer
68 Auclair H. B., clerk
69 D'Amour L., blacksmith
70 Crombie A., joiner
71 Lajeunesse Miss Eliza
72 Larue Ed., roofer
73 Roy Mrs. E., wid Ed.
74 Laferrière F. X., joiner
75 Roy J. B., laborer
76 Petit Jean Léon, bookkeeper
77 McDun T., com traveller
78 Coulon J. B., mirror manufr
79 Côté Jos., blacksmith
80 Ward Henry, civil engineer
81 Auclair Xavier, laborer
82 Fusey L. E. F., civil engineer
83 David Ferd., carter
898 Saunier Phi., shoemaker
900 Caron J., joiner
Séguin Oct., tinsmith
990 Brosseau A. H., contractor
992 Marcel C., joiner
994 Marcel J., painter
996 Marcel Oliv., contractor
Brouillette F. X., grocer

Mount Royal av intersects

Berry lane, *from 36 St Louis north to 334 Craig, St James ward*

4 Brunelle Mrs. Osildas, wid Thos.
5 Sercia Jacques, laborer
6 Lagacé Mrs. O., wid Thomas
Petelle Mrs. Dénise, wid Ed.
Petelle Edouard, laborer
7 Bernstein G., clerk
8 Lafrance Victor, barber

Perthius st ends

11 Hatch Miss Flavie, dressmaker

Berthelet, *from 226 Bleury west to 85 Union av, St Lawrence and St Antoine wards*

1 Wylie W. & J. S., bakers
6 Eaton W. H., sen., of W. H. Eaton & Son
Eaton W. H., jun., of W. H. Eaton & Son
Eaton R. A., clerk
Eaton J. E., printer
8 Henderson Mrs. M., wid George
10 Schmidt John P., mble polisher
10½ McLeod Peter, city missionary
Tully John, clerk
12 Holman Mrs. E., wid W. H.
12½ Hastie W. G., cashier
13 White Robert, clerk
Chayer Frédéric, painter
13½ Wynne John, steamfitter
14 Stewart Mrs. Mary, wid Thos.
14½ McQuaid John, polisher
15½ Harper Wm., bartender
16 Shannon Donald, laborer
17 Brown T. A., bdg house
17½ Scott Francis
18 Byers Mrs. Minnie, wid Nap., laundry
19 Gubian Miss
Gubian de Verdun Jos. A., clerk
19½ Jay Wm., electrician
20 Finzel A., upholsterer
21 Reed John
21½ Lidstone Charles H., clerk
23 Caldwell Wm., foreman
26 Gravel Ed. H., of Gravel & Paré
Gravel Henri, clerk
28 Wand Alex., builder
29 Ladies' Benevolent Institution, Mrs. Louisa Glover, superint
30 Masson D., of D. Masson & Co.
31 Berthelet Street school, S. P. Rowell, head master; Henry Evans, caretaker
32 Adams F. E., bookkeeper
Adams A. E.
Adams A. W., clerk
41 Senior school, J. McKercher, LL.B., head master
42 Rowat James, clerk
43 Johnston H. G., jeweller
45 Jackson G., asst chief fire brigade
46 Harrison Jacob, carter
Fessey Courtney, journalist
47 Russell Charles, butcher
48 Elliott Martin, grocer

City Councillors st intersects

49 Miller Adam, bookkeeper
51 Elbridge Wm., waiter
Evans Walter, billiard marker
57 Bridgeman Geo., butcher

Aylmer st intersects

59 Tierney Henry, tailor
Tierney Miss T., dressmaker
Tierney J., of C. & J. Tierney
Tierney C., of C. & J. Tierney
60 Egan Robert, plumber

Bishop, *from 971 Dorchester to St Catherine, St Antoine ward*

2 Finley Samuel
Finley Wm. C.
6 Tyre Robt W., mangr Northern Fire Ins. Co.
7 Turnbull Thomas T., of T. T. Turnbull & Co.
8 Watson W. W., secty Canada Sugar refinery
9 Davidson John Grant, sen.
Davidson John G., jun.
10 Tees William, of Tees & Co.
11 Lewis John, druggist
12 Magor J. Harold, com merchant
13 Brown J. Stevenson, of James Brown & Son
14 Macpherson D., civil engineer
15 Lee Wales L., merchant
16 Collins Joshua W., wholesale lumber merchant
17 Pease D. O., district pass agent G.T.R.
18 Busby Mrs. E. C., wid Thos.
Bullick J. S., merchant
19 Watson Robt. M., sec-treas G. E. railway
20 Barbeau Thos., contractor
Authier M. E., merchant
LaRue Mrs M. L.
Saucier Pierre
Delorme C. E., of Delorme Bros
21 Grose J. W., city assessor
22 Gilbert W. W., of E. E. Gilbert & Sons
23 Gibb Ed. M., of Gibb & Co.
24 Brophy Henry, cashier Montreal News Co.
25 Whitham C. A., bookkeeper
26 Dufort Herménégilde
27 Scott Robert N., bookkeeper
28 Spencer H. T., of H. T. Spencer & Co.
29 Jones J. H., of J. H. Jones & Co.
31 Inglis J. M., of J. M. Inglis & Co.
32 Macdonald George Mackenzie, of Euard & Macdonald
33 O'Hara William J., chief clerk custom house
34 Deslauriers Onésime, contractor
Deslauriers Nelson, contractor
36 DeMartigny Charles, of De Martigny & DeMartigny
37 Goldstein Bernard, of B. Goldstein & Co.
38 Brown F., manager Mutual Life Ins. Co.
40 Lovejoy George W., of Lovejoy & McDiarmid
41 Harmon A. R., mangr Waltham Watch Co.
42 Hastings Wm. A., mangr Lake of the Woods Milling Co.
44 McBean Alex. G., grain and produce merchant
46 Roman H., jeweller
Roman Samuel, cigar mfr
48 Atwater Henry W., ins agent
51 Dawes Mark C., of Dawes & Co.
53 Parker Arch. G., bank clerk
57 Small G. E., sec St James club

GALVANIZED IRON CORNICES Montreal Roofing Coy.,
Telephones: Bell 130, Federal 1602. P.O. Box 909. Cor. LATOUR STREET and BUSBY LANE.

59 Chisholm T. J., of Alex. Chisholm & Son
61 Ansley Mrs. F., wid Geo.
63 Fleming Rich. P., sanitary engr
65 Ross James, bookkeeper
69 Nichols Charles, L.R.C.P., principal Montreal Collegiate school

Catherine st intersects

127 McDougall James, of Mills McDougall
129 Campbell Alexander
131 Ames Herbert B., with Ames, Holden & Co.
132 Lyall Peter, contractor
137 Scott Walter P., painter
145 Lyall Wm., contractor
Lyall Traill, bookkeeper
149 Tolmie Murdo, carpenter
248 Smith A. Lapthorn, M.D.
250 Major E. J., pot and pearl ash inspector
Major Miss C. E.
252 Liffiton C. A., of C. A. Liffiton & Co.
256 Oman Wm., contractor
257 Stevenson R. R., of Stevenson, Blackader & Co.
259 Molson Mrs. Geo. E.
Molson G. D., ins agent
261 Nelson A. D., of H. A Nelson & Sons
Nelson G. Warren
263 Hains John McD., chartered accountant
265 Ekers H. A., brewer
267 Peverley C., oil merchant
269 Russel Hugh, metal merchant
Russel H. Yelverton, B. A. Sc., mining engineer
270 Ward J., of Ward, Carter & Co.
271 McDougall Alex., of McDougall, Barrett & Co.
272 Hilton E. A., organist Dom Sq Methodist church
273 Bell Samuel

Bishop avenue, *off* 263 *St Antoine, St Antoine ward*

12 Fyfe James, scale manufr

Bishop lane, *from* 36 *St Ignace to* 13 *Desalaberry, St Mary ward*

2 Lamère Joseph, policeman
4 Ethier Damase, laborer
Gravel Charles, patternmaker
7 Jeffery James, laborer
7½ Vidmaire Joseph, carter
8 Allaire Joseph, carter
8½ Plaisance Nap., laborer
Brindamour Pierre, butcher
10 Ayotte Jean Bte., laborer
12 Juneau Arsène, bookbinder
Beaudoin Nap., shoemaker
14 Gravel Edmond, shoemaker
16 Oetzmann C. E., rubber worker
Dorval Frédéric, shoemkr
18 McKenna George, joiner
Loisard Mrs.
22 Waterson Mrs. M., wid R.
Montreuil Alphonse, laborer
23 Therrien Dominique, carter
Bleau J. Bte., labrer
27 Gobeil François X., blacksmith
Turpin Louis, clerk

Bisson, *from* 163 *St Antoine north to* 70 *Osborne, St Antoine ward*

1 Jarry & Tremblay, grocers
3 Coupland Gilbert, carpenter
Brown Wm., mason
White Wr.., printer
3 Dowlan Wm., painter
Anderson Robt.
5 Smith Thos. E., clerk
7 Cohn Hosias, pedlar
10 Ronayne E. P., of Ronayne Bros.
11 Childs Geo. A., of Geo. Childs & Co.
12 Eaman John, fruit dealer
14 C.P.R. electric light room
15 Langevin Miss Albina, dressm
17 Smith T. C. J., tinsmith
19 Petitclair Mrs. Albina, wid Aug.
Destroismaison G., of the Dominion Ice Co.
Destroismaison J. P. A., captain
Destroismaison G. C. A., clerk
Destroismaison J. M. A., c trav
Destroismaison Mrs Reine, wid Grace

Bury, *from* 669 *Craig north to* 679 *Sherbrooke, St Lawrence ward*

1 Hawke J. F., shirt maker
Summerhayes Robt. E. J., photographer
2 Borrie H. J., bookbinder
Venables Jos., bookbinder and paper ruler
Carstens (The F.) Manfg Co., plush cases and fancy boxes
3 Montreal Book room, C. W. Coates, manager
4 McDonald James, sailmaker
Babcock & Son, job printers
5 Burland Lithographic Co., Limited, E. G. O'Connor, man
Canadian Magazine of Science and Patent Office Record
6 Stephenson George, mer tailor
8 Craig Alex., house painter
10 Brodie & Harvie, flour merchts
11 Wood P. W., watchmaker
Wood Wm. A., & Co., wholesale jewellers
14 Kane Michael, brass finisher
15 Virolle Peter, picture framer
16 Finn Thomas, painter
17 Notman William, & Son, photographers
18 Corcoran B. F., foreman
19 St John Patrick, boots and shoes
21 Street Walter, bookseller
22 Pearson H., second hd clothier
23 Brown Geo., & Sons, merchant tailors
24 Graham Patrick
25 Nicholson Robert, blacksmith
Percival Jos. W., boots and shoes
Varner Henry, patternmaker
Lawson John, blacksmith
Kennedy William, architect and valuator
26 Long Sing, Chinese laundry
28 Jones P., cabinetmaker
Patterson Richard, laborer, r
Ryan John, electrotyper, r
29 Street Walter, stationer
30 O'Donoghue Patrick, saddler
Coady John, carpenter, r
31 St Lawrence Dye works, M. & M. Macdonald
32 Patterson Wm., jun., M. D., M.R.C.V.S., vet surgeon
Patterson Wm., sen., bdg stables
33 Kinsella James
33½ Adams Benj., dry goods
34½ Ulley J. J., importer of fine brushes, etc.
35 Miller & Bremner, watchmakers
35½ Cullens John S., com traveller
36 Coleman W. J., restaurant
37 Stroud Bros., teas and coffees

Jurors st intersects

37½ Turpin Z., hair dresser and cigar store
Spence J. C., & Sons, stained glass
39 Lilly Mrs. J., wid John
39½ Roberts Jas., restaurant
40 Castle & Son, decorators
43 Shannon Mrs. R. wid M., bdg hse
43½ Stephen Geo., fancy goods and stationery
44 Young J. B., tinsmith
45 Leddy Martin laborer
Leddy Mrs. Martin, bdg house
Lambourne Benj., printer
45½ McGoldrick P. T., mcht tailor
47½ Lespérance A., butcher
49 Cochenthaler Jos., confectioner
50 Bremner Alex., drain pipes
51 Tannanbaum A., tailor
53 Brault Arthur L., merchan tailor
55 Siegars G. Ed., hat bleacher
57 Larocque Joseph, butcher
59 Elliott Edward, grocer

Lagauchetière st intersects

60 Gilchen Harry, restaurant
63 The Dominion Tea Depot, John H. Mabley, prop
64 Whitehead Wm., dining room
64½ Cloran Mrs. Ann, wid J., candy store
65 Labelle Frank, restaurant
66 McCallum J. W., pianos
67 Cochenthaler R., cigar importer
Sparrow J. B., manager Montreal Bill Posting Co.
68 Goldberg Isidore, mer tailor
69 Earl Ed., & Co., marble works
70 Kiely David, boots and shoes
71½ Wills R. C., importer of foreign and domestic birds
72½ Gale Mrs. Sarah, wid H. J.
73 Wallace J. W. M.
74 Shaw Henry, second hd store
75 Hammond Miss Eliz., bdg hse
76 Scanlan Miss Mary, fruits
76½ Fickler S., pedlar
Ratia Antoine, engineer
77 Maynard Mrs. Geo., bdg hse
78 Vezina Jos., barber
79 Young Mrs. Annie, wid William
80 Rafalovitch R., tailor
81 Cunningham W. H., of Cunningham Bros.
83 Beauchamp Wm.
Beauchamp Robert, clerk
Beauchamp Allan, clerk
85 Ferris J. M., dentist
86 McCrudden Jas., boot maker
87 Summerhayes Mrs. Bond, wid F. W., stamping and fancy work
90 Flood Mrs. F. G., grocery

Dowd st begins

91 Cunningham Bros., marble dealers
92 Hall W. V. B., restaurant
92½ Rose Mrs. Alice, wid Chas., bdg hse
93 Houghton E. T., painter
Hibbins James, carpenter and builder, r
Hargreaves Mrs. J., wid Geo., r
94 Egger John, jeweller
95 Enlow Mrs. E., wid John, bdg house
96 O'Brien James, laborer
97 Read John, fruits and confectry
98 Primeau Arthur, storeman
Lalande Jean B. A., P. O. clerk
Callahan Mrs. Mary, wid John
99 William A. T., dry goods

PHŒNIX FIRE INSURANCE CO. OF HARTFORD.
Claims Promptly Settled and Paid. | 114 St. James St., Montreal. | Over $25,000,000 Paid to Date.

100 Allan Wm., engineer
Manahan Mrs. C., wid Pat.
101 Wood J. H., contractor
102 State & Co., plumbers
Caulfield Frs. B., taxidermist, r
Hamilton Mrs. A., wid John, r
103 Robertson Jas., carpenter
103a Sullivan J. H., boots and shoes
104 McDougall Andrew, mer tailor
105 Canniff's Star Corset Co., B. P. Canniff, manager
105a Boyd Mrs. M. J., wid R. W.
Mulhill Mrs., wid John
106 Fraser Martin C., storeman
Fraser Mrs. Martin, cigar store
106½ Provencher Mrs. Delia, wid Antoine, dressmaker
Robertson R. F., cigar store
107 Nelson Alex., & Co., hatters
110 Hassett Thos., restaurant

St Bernard st begins

111 McCormick Thos., restaurant
112 Lévesque Joseph, butcher
114 Owens J. B., painter
117 Peard John A., plumber
118 Laverty M. P., grocer
119½ Thorpe A., confectioner
121 Covernton Carleton J., druggist
122 Neve E., wood and coal

Dorchester st intersects

123 Weldon Geo., carver and gilder
127 Webster George, confectioner
129 Arnoldi Mrs. Camille, wid Chas.
130 Forsyth R., marble works
131 Parker John, banjo mfr
135 Christy T., plumber
137 Finnie John T., M.D., L.R.C.S.
139 Fortier Achille, prof of music
141 McCormick Mrs. M., wid Arch.
Thompson F. E., M.D., C.M.
141½ Jay Louis Henry, teamster
141b Parisian Portrait Co., freehand portraiture
142 St Mary's (Jesuit) college
Drummond rev. L., rector
Hudon rev. Henri, treasurer
Schmidt rev. Eugene, prefect of discipline
Desjardins rev. Ernest, S. J.
Lecompte rev. E., prefect
Larcher rev. A., S.J.
Jones rev. Arthur, S.J.
Nolin rev. Jean Baptiste, S.J.
Mouvet rev. Pancrace, S.J.
Connolly rev. J., S.J.
Pouliquen rev. J., S.J.
Paré rev. Joseph, S.J.
Ruhlmann rev. J., S.J.
Point rev. P., S.J.
Primeau rev. A., S. J.
Hudon rev. Victor, S.J.
Richard rev. Chs., professor
Desnoyers rev. Arthur, professor
Pichon rev. Almire, S.J
Devine rev. Edward, S.J.
143 Cooper William, florist
144 Church of the Gesu, R.C., rev. L. Drummond, rector
145b Coysh Wm. R., cabinetmaker
147 Yon Antoine, contractor
Yon Edouard, clerk
149 Provençal Miss Malvina, bdg house
151 Merill G. Henry, M.D
153 Ducharme D., prof of music
155 Mignault P. B., sen., M.D.
157 Flockton Alfred, architect
159 Barbeau Mrs. B., wid Alph.
163 Perrigo James, A.M., M.D.
Perrigo John, clerk Bonsecours market
165 Desjardins L. E., M.D.
Desjardins G. H., M.D., surgeon oculist to Hotel Dieu
166 Reeves Jules, tailor
172 Hayes Ab., trader

St Edward st begins

174 Delaney Mrs. Mary, wid Mat.

St Catherine st intersects

177 McCarthy James, restaurant
179 Simmonds Mrs. S., wid Henry
180 Franklin W. T., bookkeeper
181 Parsons E. E.
182 Fraser A. B., crockery and coal oil merchant
Halpin & Vincent, ice office
183 Kelly Michael, laborer
184 Fraser Thos., grocer
185 Malo Octave, butcher
Struthers S., clerk C.P.R.
Thompson M., of Thompson & Co
186 Quinn Mrs. F., wid Jas.
188 Coleman P., restaurant
189 Panneton Mrs. Mary, wid André A., bdg hse
190 Kent Thomas, upholsterer
192 McCoy T. W., confectioner
193 Poole John, clerk
Poole Wm.
194 Kelly Jos., plasterer
195 Giblin John, bookkeeper
197 Rousseau Charles, agent
198 Tindall Thomas, painter
Hoban Patrick, plumber
199 Marretti Pierre
200 Bayle Joseph, agent
Kent Charles, plasterer
Donahue Mrs., laundress
201 Foreman Mrs. Anna, wid John
Ogawa R., of R. Ogawa & Co.
202 Rollins Mrs. M., wid E.
202½ Joslin C. E., of Joslin Bros.
203 Stone Mrs. M., wid rev. Alfred, ladies' school
Stone Miss S., teacher of music and painting
204 Joslin Bros., confectioners
205 Holland G. H., mus instruments
Stenhouse Wm., plumber
206 Summerhayes Miss C., fncy gds
Summerhayes Mrs. M., wid R.
207 Heery Mrs. M. E., wid P. F.
207½ Tyson Mrs. Hannah, wid Hy.

Mayor st begins

208 Dion Mrs Lucie, wid Jos.
211 Granary Owen, waiter
Clark Mrs Helen, wid A. E.
213 Smith Miss M., bdg hse
216 Stevens Miss E., dres maker
217 Quinn Miss B. M., dressmaker
218 Innes Mrs. A., wid William
Innes Miss Mary, dressmaker
219 McNeil John, shoemaker
220 Charlton Mrs M., wid John
222 Campbell Duncan, collector
Darche Nap., driver
Kidman John, carpenter
223 Lavoie F. A., cashier Custom house
Lavoie J. A., appraiser Custom house
224 Vineberg Moses, of M. Vineberg & Co.
225 O'Malley Jas., fruit dealer
O'Malley John, clerk
O'Malley Harry, clerk
226 MacTavish Peter M., of MacTavish & Co.
MacTavish J., of MacTavish & Co.
228 Curzey & Laughton, fruits and confectionery
229 Houghton A. J., painter
230 Wylie J. S., of W. & J. S. Wylie
232 Wylie Wm., of W. & J. S. Wylie
233 Stuart W. E., butcher
234 Hall R. B., of Gordon, Hall & Co.
Hall W. M., clerk
236 Turnbull rev. J., Presbyterian
Turnbull Geo. M., jeweller
Ash George, electrician
237 Keating J. J., groceries, &c.

Ontario st ends and Berthelet st begins

238 Nightingale H., office furniture
239 Scanlan John, grocer
240 McMahon J., printer
241 Goulden Mrs. Mary, wid James
Goulden Thomas, druggist
242 Bent Edward, jeweller
243 Hill Miss Virgina
244 Bingham C. P., manager Major Manufacturing Company
245 Faulkner Mrs. Mary, wid Geo.
246 Rennick John A., manager
247 Hill C. G.
251 Laurie Mrs. Louisa, wid Wm.
254 Bremner Wm., plasterer
Brisbane Wm., engineer
255 MacDonell James
256 Farry Hugh, carter
259 Johnson W., mgr Queen's hall
Johnson R. C., asst dist supt Pullman Car Co.
259 Converse W. B., care of Consumers' Cordage Co.
260 Sonne Thos., ship chandler

Concord st begins

262 Grimson Geo., of G. & J. E. Grimson
Keith Peter, glass stainer
264 Cowan Mrs. E., wid Hugh
266 Grace Mrs. E., wid John
267 Middleton Wm., contractor
268 Lindsay Alfred J., agent
270 Fee John, machinist
271 White Stephen, contractor
Bertram Miss Isabella
Lee William, painter
272 Smith Miss Anna
273 Rourke William, grocer
Urquhart James, insp weights and measures
273 McLeod Mrs. M., wid J. V. Norman
277 Forde & Casey, carpenters
279 Dunman & Gilvie, plumbers, gas and steam fitters
281 Brewer Thomas, driver
285 Zurcher Max. A., civil engineer
291 Curtis H. H., & Co., chemists and druggists
293 Dionne Thos. A., butcher

Bonaparte, *from* 38 *Visitation west to* 81 *Montcalm, St Jas. ward*

8 Lynch Edward, laborer
10 Lachance Mrs E., wid Joseph
16 Poulin Pierre, of P. Poulin & Co.

Beaudry st intersects

19 Labossière L., painter
Morache Mrs. E., wid Jean
21 Thérien C. U., bookbinder
23 Perron Hubert, trader
25 Lapierre Joseph, trader
Allard George, jobber
27 Allard Damase, engraver
33 Lamoureux Frs., trader

Bonsecours, *from* 87 *St Paul north to* 368 *Craig, East ward*

1 Lafortune Amedée T., grocer
Laporte J. O., clerk

ARTFORD.
over $25,000,000
Paid to Date.

CEMENT ROOFING
MONTREAL ROOFING CO.,
Cor. LATOUR ST. & BUSBY LANE.
Telephones: Bell 130, Federal 1601. P. O. Box 908.

2 Gadoua J. E., hotelkeeper
Robitaille U., clerk
3 Paquette F. U., laborer
4aBrodeur Chrs., biscuits & conf.
Labelle Alphonse, manager
5 Allard J. B., boarding house
Monier Louis, laborer
6 Moreau O., fish and fruit dealer
Brière Wilfred, bookkeeper
7 Ayotte J., shoemaker
8 Fortier Luc, bdg hse
Meunier Edmond, painter
9 Beauchesne L. O., clerk
Thouin Vital, hotelkeeper
10 Lalumière Eug., fish dealer
11 Emond Jos., hotelkeeper
Martineau Jos., clerk
Larose Wm., advocate
Lussier Joseph, clerk
14 Cabana Adélard, barber
16 Wistaff Laurent, machinist
Gohier G., boatman
18 Hatton D., & Co., canned goods
20 Léonard Stanislas, hotelkeeper
Desjardins L. M., clerk
24 Goyette Art., conductor C.P.R.
Lafleur Joseph, shoemaker
Murray Miss P.
Guérin Miss Nathalie
25 Collin N., & Co., grocers

Notre Dame st intersects

31 Deligny Augustine, laborer
Lescoat Yves, fruit dealer
Legendre Mrs. O., wid Edmond
31½ Fortier Mrs. A., wid O., lamps
33 Alouisi David C. D. A., & Co., statuary moulders
35 Plante Jacques, storeman
Auclair —, baker
Giroux George, tailor
Fisher Adam, piano polisher
Turgeon D., plumber
Cadieux Jos., joiner
Renault Gabriel, clerk
Baribault —, laborer
Lebrecque Alfred, bartender
36 Lemire Mrs. M. S., wid Geo., umbrella mnfr
37 Laurier Chas., hotelkeeper

Champ de Mars st intersects

Brosseau & Co., vinegar manfrs
42 Gingras François, shoemaker
44 Chaput Ferdinand, restaurant
45½ Meunier Jos., livery stables
46 Boulet Léon, hotelkeeper
51 Garneau Joseph, joiner
52 Walker James, confectioner
Major Paul, grocer
Beaudoin Absolon, clerk

St Louis st intersects

56 Richard Louis, hotelkeeper
62 Duquette Mrs. O., wid Edw.
Flynn Mrs. Mary, wid John
Desjardins Mrs. A., wid C.
64 Tremblay Xavier, merchant
65 Parizeau D., lumber

Bonsecours market, *bet 96 and 186 St Paul and 51 and 155*

Commissioners, East ward

Perrigo John, clerk
Gadoua Onésime, asst. clerk
Bourdon Pierre, weigher
Paré Alphonse, weigher

Meat market

1 Corbeil J. A., & Co., butcher
2 Rheaume Jos., "
3 Laliberté J. B., & Co., "
4 Carle J. L., "
6 Lebrun Louis, "
7 Morgan Wm., pork butcher
12 Contant & Brindamour, "
15 Groulx Fabien, "
16 Idler William G., pork "
17 Deschamps Joseph, "
18 Beauchamp Nicolas, "
19 Richard Joseph, "
24 Girard Chs., "
25 Perrault Nazaire, pork "
26 Girard Jos., "
32 Laforce & Blanchard, "
33 Roy Hypolite, "
35 Giguère Jos. B., & Co., "
37 Contant Dominique, "
40 Girard Joseph, "
43 Bourassa J. Bte. & N., "
47 Demers Benoni, "
48 Racette Joseph, "
50 Granger, Gohier & Co., "
51 Derome O., "
53 Derome O., jun., "
54 Dauray E., "
55 Deschamps J. Bte., pork "
57 Galaise Cléophas, "
58 Cusson Joseph, "
61 Dubois Geo., "
62 Dufort N., "
63 Provost Joseph, pork "
67 Bourdon A., "
69 Derome E., "

Stands inside of market fronting Commissioners st

Foster Mrs. J., wid William, fruits and vegetables
Thouin Zotique, confectionery
Lamouche Jos., confectioner
Baignet Mrs. D., wid Olivier, dining room
Durocher Mrs. J., dining room
Maed Mrs. Michael
Hébert Mrs. C., fruits and vegts
Mireault Arsène, confectioner

Stores fronting Commissioners st

Pelletier J., fruits and oysters
Vermette Geo., fruit dealer
Vermette Geo., jun.
Vermette J. Bte., fruits
Peltier J. B., fruit dealer
Pepin B., fruit dealer
Lapierre Pierre, fruit dealer
Côté Gaspard, fruit dealer
Moquin & Côté, fruit dealers
Dubois Zotique, fruit dealer
19 Champagne M. O., fruit dealer
Doucet & Cadotte, fruit dealers
Bigras & Tourangeau fruit dlrs
Rickner Chs., fruit dealer
Dubois J. B., fruit dealer
Bouthillier Alf., fruit dealer
McCarthy Dennis, fruit importer
Donaghy C., & Co., fruit dealers
Gosselin & Grenier, fruits
Prouix Gustave, fruits
St Jean A., crockery
20 Lecompte Israël, fruit dealer
23 Bédard & Henripin, fruits
Rickner Wm., & Co., fruits
Coté Pierre, fruits
Charlebois J., fruit dealer
Barry John, fruit dealer
Johnston T., fruit dealer
Payette Stanislas, fruit dealer
Laporte A., fruit dealer
Hogue F. X., trader
Sylvestre L. M., fruit dealer
Lanthier Gédéon, oyster dealer
142 Desjardins & Perreault, frt dlrs
144 Foley Thomas, fruit dealer
146 Boucher Ephrem, com merchant
Mireault A., fruits

West end of the market

Lemay Israël, fruit dealer
Charest Jos., fruit dealer

Stores fronting St Paul st

1 Shea Jeremiah, provisions
Poulin L. G., trader
Lepage Mrs. Charles, crockery
Gagnon Miss Marie, crockery
Beaulieu Mrs. J., wid L., vgtbls
Parent Jos., provisions
3 Smith R. J., provisions
4 Godbout Siméon, provisions
Ford J. P., provisions
8 Smyth George, butter dealer
18 Poirier Z., & Co., provisions
33 Fournier Hubert, trader
Lassonde Miss Marie, fruits and vegetables
35 Lacombe Alfred, trader
Desmarais Mrs. M., wid J., vgts
37 Champagne Wilf., provisions

Stands and Cellars fronting St Paul st

1 Deery Thomas, poultry, etc.
2 Seers A., provisions
3 Rolland T. L., trader
4 Labelle Mrs. M., wid Jos., trader
5 Lamoureux Jos., trader
7 Poulin Pierre, & Co., poultry
6 Desmarchais J. Bte., trader
Rocheleau Adolphe, trader
9 Phillips J. Z., butter dealer
10 Bourgela Joseph, trader
11 Collins A., poultry, etc.
12 Champagne J. B., trader
13 St Amour Damase, trader
14 Rolland Toussaint, trader
15 Savard & MacDuff, provisions
16 Lord Adolphe, provisions
17 Brodeur Chas., butter dealer
18 Nantel Em., trader
Leduc E., provisions
19 Leduc M., trader
20 Paquin Liboire, trader
21 Bélanger André, trader
22 Bériault O., sen., dealer
23 Lachance Ferd., provisions
24 Renaud Louis, trader
25 Bazinet Chs., sen., trader
26 Sylvain Jos., trader
27 Perron Hubert, trader
28 Beaulieu S., trader
29 Charpentier Jos., prov
30 Martin Jos., trader
31 Perron Ovila, poultry dealer
32 Belanger Jos., provisions
33 Langevin Jos., provisions
34 Pelletier Pierre, trader
35 Robitaille François, trader
36 Grimard Edmond, trader
37 Champagne W., butter dealer

East end of the market

1 Delorme Pierre, provisions
2 Bouchard Charles, provisions
4 Ford J. P., provisions

Fish market

1 Larivée & Raymond, fish dlr.
2 Lalumière E., "
3 Dubois Wm., "
Charron George, "
4 Charbonneau Théodore "

Butter market East End

1 Brosseau Jos., butter dealer
2 Paris Mrs. Antoine, trader
3 Dore Jos., provisions
4 Ford J., butter dealer

JAMES M. AIRD, CONFECTIONERY AND LUNCH ROOMS.
Bell Telephone 1340. | 1877 Notre Dame St., Montreal. | Federal Telephone 803.

ONERY
ROOMS.
Federal Telephone
803.

Bourgeois, *from the River wets to City limits, St Ann and St Gabriel wards*

1 Galloway John, carpenter and builder
2 Robitaille Mrs. Elmire, wid O. E.
3 Cruikshank Peter, clerk
Laurie John, machinist
51 Broomhall W. A., steamfitter
52 Noel Aaron, laborer
53 Sheehan Daniel, laborer
54 Eatough John, tackmaker
55 Cochrane Peter, policeman
56 Ward Charles, painter
57 Molly Richard, cutter
58 Dent Wm., conductor G.T.R.
59 Gallemore Frederic John, fitter
Harris Charles, stoker
61 Tate George, storeman
62 Kitts Charles, machinist
64 Lynes Thomas, storeman
66 Taylor Wm., driver G.T.R.
70 Malone Charles, farmer
Turnbull Wm., grocer
Connolly Matthew, brakeman
74 McKee Wm., laborer
76 Jackson G. Henry, boilermaker
79 Kelley David, fireman
80 Bartle John, plasterer
81 Preddy Thomas, fireman
James Thomas, laborer
83 Cadotte Joseph, carpenter
Labelle Jean Baptiste, roofer
84 Dancey James, carpenter
86 Herbert Patrick, clerk
87 Green John Geo., boilermaker
88 Birse Mrs. Jane, wid Joseph
89 Perry Jas., boilermaker
90 Jack Mrs. F. H., wid Frs.
91 Mynett Sidney, lumberman
92 Ward Joshua, fitter
93 Coles Nathaniel, laborer G.T.R.
94 Letters J. H., fitter
98 Cook Edwin, conductor G.T.R.

Faward st ends

104 Upton Edward, grocer
105 Gwynne Robert, fireman G.T.R.
106 Rice Mrs., bdg hse
107 Melville Mrs. A., wid John
109 Lees Emmanuel, boilermaker
110 Mason James, horseshoer
110aSparks John, brakeman
110bClark Alex., fitter
111 Russell Mrs. Agnes, wid Samuel
112 Bishop Wm., shipper
113 Richards John, blacksmith
114 Kett Walter Henry, baker
115 Williams Chs. J., fitter G.T.R.
116 Dutton Alfred B., machinist
117 Corner Charles, machinist
118 Mattice James T., Bell Tel. Co.
119 Jamieson Mrs. Emma, wid Jas, bdg hse
120 Riddell T. A., clerk
121 Smith George G., machinist
122 Boyd Francis, engineer G.T.R.
123 Stata Nelson, carpenter G.T.R.
124 Upton Edward, timekeeper
125 Temple Peter, fitter G.T.R.
126 Pratt Francis, tinsmith
127 Virtue T. J., butcher
128 Edwards Robert, fireman
129 Montgomery H., painter
130 Langlands H., engineer G.T.R.
131 Stark R., brass moulder G.T.R.
132 Munday George, engineer
133 Donaldson Robert, blacksmith
136 Orr William J.
137 Brain Francis, shipper G.T.R.
138 Perkins Mrs. Julia, wid Geo. G.
139 Wyer Francis E., librarian G.T.R.
141 Harrison Arthur, iron turner
143 O'Brien Michael, engineer
144 Russell Ths., steamfitter
Russell Hugh, furniture
145 Clark H., chief storeman G.T.R.
147 Willoughby F., clerk
151 Clark George, laborer
151½ Morrison W., printer
153 Hayden Geo. A., manager

Wellington st intersects

161 Virtue T. J., butcher
162 Watson John T., grocer
163 Cox Wm. J., carpenter G.T.R.
167 Collins Isaac, builder
169 Holness Tracey, policeman G.T.R
171 Newmarch Ths., fitter
173 Day John, bookkeeper
174 Orton Wm., engineer
175 Allan John, bricklayer
176 Newbury Charles, laborer
176½ Pollard John, shunter G.T.R.
177 McDougall Colin, foreman
178 Sole Geo., moulder
178½ Godsell Joseph, carpenter
Wilcob Thomas, laborer
179 Ostrout George, engineer
180 Robinson W., brakeman G.T.R.
181 Barrow George Edward, laborer
182 Wright Richard, clerk
183 Perkins Henry, machinist
184 Cullen Wm., foreman
185 Wilson Andrew, laborer
187 Hether John, carpenter
189 Newmarch Isaac, machinist
189½ Hill Wm., machinist
191 Smith Edward, brakeman
191½ Lowe Arthur, machinist
192 Costigan Chas., engineer
192½ Genner Wm. C., loco fireman
193 Whelan Mrs. C., wid Nicholas
194 Whitemore Charles, butcher
194½ Angermonde Mrs. A., wid Fred.
197 McShane Thomas, engineer
199 Clark Thomas, engine driver
200 Connors T., policeman
200½ Gribbin James, laborer
201 Greig John, laborer G.T.R.
202 McMaster Thos., boilerwasher
202½ Hunt William H., moulder
203 Dowden Gordon, brake G.T.R.
203½ Clark John R., brakeman G.T.R.
204 Roberts J. W., carpenter
204½ Wallace Joseph, carpenter
205 Manning Charles, clerk
206 Crawford George, boilermaker
206½ Jannings Charles, laborer
208 King James Wm., machinist
210 Allan Samuel, laborer G.T.R.
211 Brighton Geo., shunter G.T.R.
211½ Skidmore Arthur, plasterer
212 Twambley John, carpenter
212½ O'Brien J. H., laborer
Fennin Richard, stoker
213 Singer H., joiner
214 Fox James, restaurant
216 O'Byrne Edward, grocer
216½ Ellis James P., cooper
222 McConnell J., engineer
222½ Bowden Wm., laborer G.T.R.

Bourgoin av, *off* 1713 *Ontario, St Lawrence ward*

2 Coursol Arthur, foreman

Boyer, *off* 129 *Sanguinet, above Dorchester, St Louis ward*

2 Poliquin Mrs. Angelique, wid J.
Poliquin Louis, plumber
4 Arpin Louis, engineer
6 Beauchamp Charles, cooper
Beauchemin Eugène, policeman
8 Quenneville Mrs. R., wid Peter
10 Vigeant Eadras, printer
12 Robert Wilbrod, glass polisher
16 Collins Alfred, trader
18 Villemaire Alexandre, painter
20 Mandeville Joseph, printer
22 Valade Joseph, barber
23 Demers Toussaint, trader
23½ Contant Edouard, shoemaker
Contant Joseph, shoemaker
24 Vigeant Octave, printer
26 Peltier Jean Bte., shoemaker
28 Archambault Dolphis, driver
St Antoine Napoléon, grocer

Sanguinet st intersects

Brant lane, *from* 18 *Delorimier av, St Mary ward*

Bannerman Bros., tobacco, clay pipe and rope manufacturers

Breboeuf, *formerly Champlain, from Rachel to city boundary, St J Bte ward*

3 Mongeau Louis J., milkman
5 Turmaine Narcisse, joiner
6 Gauthier George, com traveller
7 Lafontaine Omer, machinist
8 Campeau Gédéon, joiner
9 Racine Désiré, carpenter
10 Bourdon Hormisdas, joiner
11 Thorburn Mrs. M., wid John
12 Hamel Pierre, carter
14 Fecteau Moïse, carter
16 Bleau Dolphis, bricklayer
Guilbault Hormisdas, painter
18 Johnson Chas., carter
20 Audet Ernest, laborer
22 Roy Adolphe, mason
26 Major Louis, carter
Gervais M., joiner
28 Beaudry Jos., joiner
Beaudry Alphonse, joiner
30 Juneau Louis, milkman
Déziel Louis, laborer, r
Lacombe Frs., laborer, r
31 Laurendeau Alf., com traveller
32 Dominique Moïse, shoemaker
Riopel Amédée, roofer
Marois Louis, grocer
Dominique Honorius, tailor
36 Lapointe Edmond, laborer, r
38 Paré Louis, painter
42 Leveillé Fidèle, laborer
Marchand Euclide, driver
43 Nadon Telesphore, joiner
Nadon Arthur, barber
43aCorbeil Adélard, butcher
44 Palosse Louis, basketmaker
Poissant —, laborer, r
45 Thérien Euclide, carter
47 Delongchamp François, tailor
49 Lépine Joseph, laborer
50 Schneider Charles, shoemaker
Bélanger Dolphis, laborer, r
52 Segalla Mathe, confectioner
Lépine Martin, plasterer, r
54 Maillé Jean, carter
Ladouceur Louis, laborer, r
Bergeron P., plumber, r
55 Thibault Benj., shoemaker
56 Poulin Stanislas, grocer
Senécal Casimir, laborer, r
57 Massé Cyrille, com traveller
58 Legris Jos., milkman
Thibault —, shoemaker

Marie Anne st intersects

59 Ruel Théodore, grocer
60 Bourdon Hilaire, laborer
60½ Hardy Jos., joiner, r
61 Lefebvre André, grocer
63 Mireau Maxime, student
Mireau Mrs. O., wid Jos.

ROOFS REPAIRED
MONTREAL ROOFING COMPANY,
Corner LATOUR ST. and BUSBY LANE.
Telephones: Bell 130, Federal 1603. P.O. Box 909.

63aProvost Jos., carter
Hétu Henri, milkman
64 Brousseau George, grocer
Beaux Alphonse, mason, r
65 Riopel Edmond, joiner
69 Wilmont George, trader
72 Voscell Frank, joiner
75 Parent J. Bte., grocer
Lafrance Louis, trader
77 Bonami Dolphis, carter
Normand J. B., laborer, r
78 Constantineau J. B., laborer
80 Dompierre Jos., grocer
Deslauriers Calixte, shoemaker
82 Lapointe Zotique, laborer
84 Breau Louis, carpenter
Francœur Wm., laborer
90 Rousseau Joseph, roofer
DeLamarre J. B., mason
92 Drolet Jos., laborer
Wilson Andrew, agent
Parent J. Bte., printer
94 Latour Nap., laborer, r
96 Lauzon Hormisdas, shoemaker
Sigouin Alf., shoemaker
98 Drolet Jos., laborer
Bureau Louis, carter
100 Germain George, laborer
Ferron Narcisse, laborer
102 Sigouin Alexandre, bricklayer
103 Ethier Joseph, shoemaker
Hétu Jérémie, laborer
Galarneau Alexis, shoemaker
104 Maisonneuve Paul, carter
Maisonneuve Pierre, carter, r

Mount Royal av intersects

Brennan, *junction of Prince and Common to Wellington, St Ann ward*

Duke st intersects

21 Monteith John, carter
28 Coady William, cooper
33 Vulcan Iron Works, John McIntosh & Son, props
McIntosh John & Son, props Vulcan Iron works
38 Weir J. & R., boiler works
46 Vulcan Boiler Works, W. C. White, proprietor

Brien place, *off* 315 *Beaudry, St James ward*

1 Riopel Stanislas, laborer
2 Duclos Maxime, laborer
Dubé David, laborer
3 Ethier Gustave, clerk
4 Forest Simon, trader
Gaudette Levi, trader
5 Cusson Dominique, laborer
6 Hendron Mrs. G., wid Frs.
7 Blanchet Joseph, laborer
Lauzon Chas., laborer

Britannia, *from the River west to* 5 *St Etienne, St Ann ward*

5 Chauvin J. B., nailer
9 Britannia st school, Miss Jessie Mavor, head mistress
44 Allan William, machinist
Allan Thos. H., house and sign painter
65 Beaudoin W. P., grocer

Menai st intersects

67 Murphy William, grocer
70 Downie M., fireman G T.R.
72 Smart Robert, shoemaker
74 McIntosh Robert, agent
75 Whithall Henry, jeweller
76 Gilchrist Hugh, cattle dealer
77 Jones Geo., brakeman
78 McWood Jos., foreman G.T.R.
79 Morris G. W., sail maker
81 Jones Thos. M., customs officer
82 Moore B. P., foreman
83 Morton Arthur T., clerk G.T.R.
Morton Mrs. Jane, wid Wm.
84 Brennan Thos. O., deal cutter
85 Daniels Thos., shirtcutter
87 Hannah Martin, storeman
88 Haigh Robert
90 Quinn Patrick, foreman G.T.R.
92 Caulfield E. J., storeman
94 Boaz James, detective G.T.R.
99 Kennedy Alex., boot cutter
101 Ross James, miller
107 Guinea John J., baker
109 Merriman Michael, machinist
112 Meldrum David, laborer G.T.R.
114 Nickle Andrew, millwright
117 Rogers Edward, machinist
118 Wood G. W., public weigher
119 Fullard James, machinist
120 Lydon Frederick, clerk C.P.R.
121 Wallace William, laborer
122 Lydon George, grocer
126 Anderson J., wheel mak G.T.R.
128 McLeod Miss Mary
130 Woodruff H. L., machinist
132 Davis M. Waring, bookkeeper

Brock, *from Water, between Barclay and Montcalm, north to* 1222 *Notre Dame, St James ward*

11 Gagnon Arthur, laborer
12 Fitzgerald Michael, laborer
13 Lemay Delphis, laborer
13½Turpin Olivier, barber
Audette Xavier, laborer
14 Côté François X., laborer
15 Carter George, storeman
16 Lefebvre Xavier, carpenter
17 Larkin James, laborer
18 Bourbonnière Mrs. E., wid J.
19 Christy Mrs. Eliz., wid Robert
20 Gibeault Ed., laborer
Lafleur Louis, laborer
22 Barry Dennis, laborer
22½Nadeau Jos., trader
24 Irving Mrs. S., wid John
Irving W. J., com traveller
Flower John, stationer
24½Paradis Joseph, driver
27 Reid James, laborer
28 Lyons Thomas, laborer
29 Ambau Michel, laborer
Tremblay Alexis, laborer
30 Hurley Daniel, laborer
31 Morin Elisée, carpenter
Nantel Ferdinand, laborer
32 Lachapelle Mrs. J., wid Jos.
33 Larivière Edmond, collector
33aGodin Nap., trimmer
34 Jolin Ed., blacksmith
36 Paré Xavier, laborer, r
Dupart L., baggageman C.P.R., r

Bronsdon lane, *opp* 584 *Dorchester, St Lawrence ward*

2 Baker Henry C., laborer
St Jean Narcisse, tailor
4 Grenier Arthur, P. O. clerk
6 Markel A., carriage painter
8 Costello Henry, bookkeeper
Sloves Nathan, jeweller
8½ Clare Albert
Clare Mrs. Albert
Clare Art, looking glass maker
8aMcGregor John, trader
10 Lyons Michael, laborer
14 Courtney Daniel, gardener
Hancock James, laborer
16 Barry John, engineer
18 Canny Miss Mary, charwoman
Roe Miss Mary
20 Clark Joseph, laborer
Henderson Mrs. M., wid Geo., charwoman
22 Trudeau Ovila, ginger ale mfr
Duchesne James, packer
Bourdon Augustin, tailor
24 Reinhardt Geo., laborer
Dillon Francis, laborer
26 McIntosh Alexander, laborer
28 Clark James, cigarmaker
32 Webber Henry, sen., laborer
Webber Henry, jun., plasterer
34 Hogan Richard, mattress maker
36 Gillard James, carpenter
38 Caldwell Geo., laborer
40 Fricot Thomas, laborer
42 McKim Samuel, stonecutter
44 Gendron Timothée, cigarmaker
46 Bissonnette Mrs., dressmaker
48 Pante François, butcher
Brissette Mrs., dressmaker
50 Bulley William, laborer
Daley Peter, laborer
52 Dodd Henry, miller
54 Feron Mrs. Sarah, wid Arthur
McCaffrey Mrs. M., wid John
56 Mongel Adrien, joiner

Bruchesi, *north from* 2137 *Notre Dame to* 86 *Albert, St Antoine ward*

5 Marcoux Damase C., painter
7 Choquette William, machinist
9 Leblanc Jean, barber
10 Debien Octave, laborer
Harper Geo., section man
Paquette Pierre, carter
11 DeLathouwer Jules, tailor
12 Belanger Geo., mason
13 Vallière Antoine, shoemaker
14 Charron Mrs. A., wid Norbert
15 Daudelin Mrs. M., wid Louis
Daudelin Alcibiade, butcher
LeBon Napoléon, laborer
17 Désy Samuel, coachman
20 Ostrofski A., capmaker
22 Gass John, driver
Simon Hyman, pedlar
23 Lapointe Damase, shoemaker
Larose Louis, iron roller
24 Robert Romuald, laborer
Rousseau Pierre, carter
26 Riopel Télesphore, laborer
Lafrance Mrs. Hélène, wid M.
Duperron Jean J., laborer

Brunet, *from* 236 *St Elizabeth west to* 303 *German, St Louis ward*

5 Briard Evariste, laborer
8 Maheu Charles, driver

Brunswick, *from* 17 *Belmont north to* 798 *Dorchester, St Antoine ward*

2 Filgate capt. Samuel
7 Iles Mrs. S., wid Fred.
8 Milloy Alexander, traffic manager Richelieu & Ont. Nav. Co.
Milloy Ed., ins broker
Carnegie James H., clerk
9 McMurtrie John, engineer
10 Duffy P. A., engineer
Locke Ralph, of Piers Locke & Son
11 Mann G. A., of Hood, Mann & Co.
11½Cutt Harry, sec. R. C. Ins. Co.
12 McMartin J. A., of John McMartin & Co.
13 Tigh James

PHŒNIX FIRE INSURANCE CO. OF HARTFORD.
114 St. James Street. CYRILLE LAURIN & G. MAITLAND SMITH Montreal Agents.

13aSchloman M. L., manfr
14 Sylk R. G., salesman
15 Collins Michael, manager
Chapman W. B., merchant
Reynolds F. H., patent solicitor
16 Steel John, laborer
17 Ashman J., of Kimball & Ashman
19 Hunter Wm., grocer
20 McIntosh D., P. O. clerk
21 Rankin Mrs. A., wid J. F.
McBride J. Henry, Bank of Toronto
Summerhayes Robert E. J., photographer
23 Warren Robert, customs agent
25 Gordon James, contractor
Gordon Chas J., silver plater
27 Burke Miss Mary, bdg hse
Rhynes Mrs. E. wid Geo.
Campbell Jas., painter
Farrell Miss Kate, clerk
Seit Miss Kate, dressmaker
Doyle John, waiter
Walker Miss Mary
28 Ashford C., stationery

Buckingham av, *from 263 St Catherine north to 16 St Luke, St Antoine ward*

3 Fraser W.
4 Lalonde J. H., barber
5 McLennan F. S., of MacMaster & McGibbon
6 Sym Miss Marg., piano teacher
Sutherland W. E. D., com trav
8 Norman Mrs Mary, wid John
9 Crompton A. W., bank clerk
10 Salter A. F., druggist
11 Gillis Alex., com traveller
12 Moore J. F., cashier
13 Parsons S. H., head master Victoria school
14 Wurtele Mrs. W., wid R.
15 Hall Grant, engineer
17 Olive A. G., bookkeeper
19 Grigg B. W., bookkeeper
21 Perkins J. F., ins agent
25 Larmonth J. L.
27 Goodchild Albert, bookkeeper
29 Davidson Wm. leather merchant

Burnett, *from 196 DeLorimier av west to Shaw, St Mary ward*

25 Sheehan John, bricklayer
27 McLean Alex., boilermaker
29 Dupuis George, laborer
Larochelle Théodore, joiner
Legros Théodule, shoemaker
Hines Majorique, laborer
31 Wylie Jas., boilermaker
32 Strangman Charles, brewer
33 Lees James, engineer
35 Jacques Elie, laborer
Guibord Charles, carter
St Jean Godefroid, painter
37 Monette F. X., grocer
60 Dinelle Joseph, laborer

Patterson lane intersects

66 Brazeau Antoine, laborer
75 Lacas Edouard, carter
Durand Edouard, laborer
Malo Damase, laborer
Perrault Louis, baker

Burnside place, *from 82 Union av west to 143 Stanley, above St Catherine, St Antoine ward*

7 Sutherland Richard, bookkeeper
9 Quinn Ed., bank clerk
11 Porteous Mrs. J., wid Ernest
12 Synod hall, Jos. Gunnery, caretaker

University st intersects
Victoria st intersects

29 Wilson Mrs. Mary, wid Wm.
30 St Clair A. J., operator
31 Boyd Mrs. J., wid John
Lynch Mrs. J., wid Geo.
32 Barr Mrs. C., wid Dr. J., bdg hse
Younie John, bookkeeper
41 Becket Robert A., of Becket Bros.
Becket Hugh W., of Becket Bros.

McGill College av intersects
Mansfield st intersects
Metcalfe st intersects

77 Montreal Boarding Stables and Riding establishment, Samuel Osborne, prop

Peel st intersects

100 Tedford B., carpenter
Smith Sydney R. Lithgow
101 Caledonian Curling Rink

Stanley st intersects

Busby, *from 785 Craig to 39 Latour, St Antoine ward*

1 Reed G. W., roofer
4 Gamble Mrs. Suzanne, wid J.
4½Carmichael Wm., laborer
5 Audley Mrs., wid Thomas
6 Hanrahan Mrs. M., wid John
7 O'Keefe Eugene, laborer
8 Tunney John, laborer
9 Wilson John, waiter
11 Belisle Henry, foreman
Daoust Avila, clerk
13 Burns Thomas, laborer
Foley Pat., laborer
Virtue Mrs., wid William
Perry Mrs. Mary, wid
Andrew John, laborer, r
14 Consigny Joseph, tinsmith
15 Kane Mrs. H., wid Michael
Kane Michael, nailmaker
16 Edwards Wm., carter
17 Donovan Mrs. A., wid
18 Ashton Chas., copyist
19 Brown James, carter
20 Moore Mrs. M., wid William
21 Potter Geo., laborer
Feehily Bernard, laborer
22 McDonald John, moulder
23 Brown Mrs. C., wid John
24 O'Reilly Mrs., wid Patrick
25 Thompson Thomas, laborer
26 Couture Charles, laborer
Ryan Dennis, laborer
29 Pearce James Robert, driver
31 Smith S. H., laborer
33 Demers Fred., horse trader
35 Wallace William, laborer

Cadieux, *from 483 Sherbrooke to Mt Royal av, St Louis ward*

2 Plunkert Edward, com trav
4 Shaw Wm., carpenter
6 Gardner Wm., carpenter
8 Valentaire Onésime, undertaker
Shea Wm., blacksmith
Gray Mrs. L., wid John
Brunet Ovide, joiner
10 Horne F. B., telephone clerk
Warren Mrs. H., wid John
11 Genest Joseph, agent
12 O'Neill D. T., com traveller
13 Brophy John, draughtsman
14 Watt Alex., clerk
Watt E. G., clerk
Watt C. G., of C. G. Watt & Co.
Watt C. C. W., com traveller
15 Howard F. W., merchant
16 Paisley John, agent
16aPearce H. E., ins agent
17 Lafrance Pierre, mercht tailor
18 Anderson Mrs Annie, wid G. A.
Dickson Mrs. E., wid Alex.
20 Barry John, fruit dealer
23 Morley Michael, bookkeeper
24 Robinson James, bookkeeper
25 Leitch P. J., prof Catholic Commercial academy
26 Sonne Christopher, of Christopher Sonne & Co.
27 Burton Thos.
28 Cuddihy Mrs. Catherine, wid M.
29 Fisher Sam., engineers' supplies
30 Millen Geo. R., bookbinder
31 Eglauch Miss Wilhelmine
Thibault Alfred
32 Farquhar James, weigher
34 Rose Joshua C., of Turner, Rose & Co.
35 Camp W. J., electrician
Bulman John, pattern maker
36 Rogers John, engineer
37 Smith Sydney, com traveller
38 Beaudry Mrs. Ida, wid Odilon, bdg hse
Gravel William, clerk
Martin Alphonse, clerk
39 Greenleese Stephen, com travlr
41 Douglass R. J., clerk
42 Griffin Robert, confectioner
43 Lee capt Thomas
44 Bayley James, P. O.
45 Taylor John M., of Geo. Wait & Co.
47 Halley Ed., of Halley Bros.
Halley John, of Halley Bros.
Halley Mrs. E., milliner
48 Gilmour Mrs. P., wid James
Gilmour James, com traveller
49 Donaghue T. P., bookkeeper
51 Lefort Emile, of Lefort & Co.
53 McFee Coll., grain and com mct
54 Vaughn capt. H.
55 McKenna F. H., contractor
56 Lawrence Mrs. J., wid J. Bte.
57 Law Mrs. A., wid William
Law Miss Mary, dressmaker
58 Lecavalier F. X., clerk
Lecavalier Eug., clerk
60 Gravel Zotique, grocer

Prince Arthur st intersects

65 Eagan Martin, clerk
67 Donnelly Thos., merchant
70 Brophy Robert, fancy goods
71 Grace Geo., storeman
72 Desloges D., painter
Ling Mrs., wid Charles
72aBurrell Samuel, bookkeeper
73 Lumsden Robert, packer
74 Watt Archibald, clerk
76 Ferneyhough Samuel A., of S. A. Fernheyhough & Co.
77 Periard A., publisher
78 Kieffer Henry, of Sorgius & Kieffer
79 Scott Walter, hatter
80 Laliberté Flavien
81 Powell F. F., supt Montreal Roofing Co.
82 McKerley Marcus, com traveller
83 Maloney Michael, clerk C.P.R.
84 Shaw R. M., bookkeeper
85 Martin Louis
87 Dodd Mrs. M., wid James
Dodd T. G., clerk

GRAVEL ROOFING
MONTREAL ROOFING COMPANY,
Cor. LATOUR ST. & BUSBY LANE.
Telephones: Bell 130, Federal 1602. P.O. Box 909.

88 Bickerdike Nelson, shipper
90 Chatwin Ambrose, machinist
91 Hart Mrs. Catherine, wid Mar.
92 Pepin Pierre, grocer
93 Taylor John, brewer
Taylor Albert E., bookkeeper
94 Labelle Amédée, brassfinisher
95 King Mrs. Jane, wid Robert
96 Landerman F., of Grant Landerman
97 Neild George, com traveller
98 Coleman James, bookkeeper
100 Hooper Arthur, clerk
101 Larseneur Ths. F., bookkeeper
102 Davis James, bookkeeper
103 Champoux J. E., deputy prothonotary
104 Campion Miss M., teacher
106 McCann Mrs. M., wid John
108 Leonard Mrs. E., wid Michael
110 Robertson Chs., of Cunningham & Robertson
112 Forrest J. R., managing editor Montreal Witness
114 Dorion A., of Geoffrion, Dorion, & Allan
Dorion L. C. W., clerk registry office west Court House
115 Académie St Léon, Cong. N-D., rev. sister St Gustave, suprss
116 Doré Alfred, P. O. clerk
119 Rolland Octavien, of J. B. Rolland & Fils
120 Foster David, fruit dealer
123 Gravel Jos. F., agent
124 Rozand Mrs. Eliza, wid Albert
125 Stuart James, lumber buyer C.P.R
126 Bruce D. R., clerk
127 Howard Benona
130 Angevine Daniel, bookkeeper
131 Lalonde Chs., photographer
132 Hervieux Jos., com traveller
134 Sutton W., clerk G.T.R.
145 Watson Wm., reptr Bradstreet
147 Seebold John, piano tuner
148 Williams Albert, com traveller
149 McDougall David, clerk
150 Ryan John
151 Kerr D. M., com traveller
152 Rambeau Alfred
154 Dumesnil Arthur, clerk
156 Thibodeau Miss Phélanie
160 Desjardins J. A., M.D.
Desjardins F. X., student

Roy st intersects

162 Dagenais Jos., grocer
166 Graham A. W., wood engraver
168 Brunet A., clerk
172 Doig W. A., cashier Benny, Macpherson & Co.
174 Lutton Wm., sporting editor Witness
176 Snell William, com traveller
178 Burnett Wm. A., bookkeeper
181 Grant Chas., laborer
182 McGregor J. S., lithographer
McGregor Robt.
Brown Mrs. Mary, wid Wm.
183 Graham G. C., com traveller
184 Bilodeau Mrs. Olive, wid Pierre
185 Lesage L. E., insurance broker
Lesage Henry, med student
187 Connors Miss K., clerk
188 Fraser Wm., crier Court house
189 Dawes Robert, broker
190 Dixon James, bank clerk
191 Bryson Mrs. Jane, wid T. M.
192 Jeffrey Geo., bookkeeper
193 Porteous Thomas, notary
195 Murray John, accountant
197 Ashby Henry, shoemaker
199 Booth George, clerk
201 Robertson David, bookkeeper
Robertson Robert
Robertson Alex.
Robertson Thomas
Robertson Mrs. M., wid J.T.
203 Pearson James, butcher
205 Turner W.G., of Turner & Quinlan
206 Fournier Hubert, butter dealer
208 Desrosiers Louis, bookkeeper
208a Bark Wm., of Bark & Duk
209 Scott Mrs. M., wid John
210 Mallette Anthime, butcher
Mallette Gustave, bookkeeper
Mallette Ernest, bookkeeper
211 Quinn Mrs. C., wid Patrick
212 Lemieux D. J., customs officer
213 Gauthier François, ins agent
214 Goodrick Henry, lastmaker
215 Raymond Gustave, com trav
216 Gaumont Joseph
217 Letang C. L., of Letang & Co.
218 Stack Thos., bricklayer
Bourgeois Amable, stonecutter
219 Legault Ferdinand, grocer
220 Lecompte Jérome, roofer
222 Pelletier Eugène, baker

Napoleon st intersects

224 Meunier Louis, carriagemaker
226 Collin C., of Collin & Co.
228 Turcot Rémi, grocer
231 St Cyr Théodore, grocer
233 Carter Geo., foreman
234 Gauvreau Félix, painter
236 Dandurand Moïse, bailiff
237 Forest Arthur, laborer
Archambault Jos.
238 Parent Jos.
239 Lauder R., confectioner
240 Léonard Aldéric, joiner
241 Dansereau R. N., com traveller
242 Papineau Vincent, plumber
243 Chagnon Georges, laborer
244 Labaie Wm., carter
246 Charbonneau S., carter
248 Garlépy J. Bte., laborer
250 Champagne Damase, shoemaker
251 Goyer Elie, joiner
252 Longpré Armand, laborer
253 Dixon James, shipper
254 Broggie Jos., jeweller
Charbonneau Alexandre, carter
255 Leveillé Alfred, stonecutter
255a Chambers James, stone mason
Salter Chas., jeweller
256 Bureau Charles, laborer
257 Boucher Francis, carter
258 Godon Louis, joiner
260 Champagne Jos., cigarmaker
262 St Jean Mrs. Marie, wid Magl.
263 Guilbault Alderic, cigarmaker
264 Burgess Mrs. M., wid Ed. Wm.
Farmer Miss Annie
Farmer Miss B., dressmaker
265 Desordi Clément, shoemaker
Meloche Jos., laborer
266 Brightmore Joseph, laborer
268 Major Narcisse, bricklayer
269 Béland Mrs. A., wid Antoine
270 Perreault Louis, laborer
Barrette Denis, carpenter
271 Gauvreau Mrs. E., wid L. F.
272 Beaupré Treffié, shoemaker
Charbonneau Alfred, painter
Sauvé Alphonse, stable man
273 Robinson F. T., tailor
274 Coutu Chs., painter
275 Flemming James, cigarmaker
276 Hogue Antoine, laborer
277 Béland Jos., bricklayer
278 King Chas., foreman
Lebœuf Joseph, carter
279 Paré Joseph, grocer
280 Lafontaine Louis, carter

Duluth av intersects

281 Roy Noel, bailiff
282 Lupien Mrs. G., wid Alphonse
285 Desmarais Jos., undertaker
288 Julien Arthur, grocer
289 Thouin J. Bte., blacksmith
291 Desjardins Louis, clerk
294 Lamoureux Mrs. M., wid Jos.
296 Desforges Alexis, joiner
298 Borthon Ferdinand, laborer
Dépatie Alphonse, carter
300 Donaire Adolphe, painter
300½ Berthiaume Alex., carter
302 Guénette Jos., shoemaker
Gladu Mrs., wid Jos., r
304 Thémens Elzéar, mason
307 Brown A. L., piano tuner
308 Desjardins Jos., carter
309 Quevillon Mrs. Sophie, wid Chs.
Quevillon Arthur, clerk
310 Lacasse Jules, watchman
311 Renaud Napoléon, carter
312 Chartrand Mrs. E., wid Frs.
Schnell Gaspard, cigarmaker
Lamoureux Moïse, laborer, r
Levesque Maurice, laborer, r
313 Renaud Nap., carter
314 Dwane Mrs. R., wid Timothy
Lamoureux Frs., mason, r
315 Paquette Clément, cigarmaker
317 Lapointe Prospère, grocer
318 Desrochers Alexis, shoemaker
Morin Olivier, moulder, r
319 Gingras Alex., undertaker
320 Larose Damase, prof of music
322 Lépine Benj., joiner
323 St Hilaire Ad., leather cutter
324 Vigneau Pierre, carpenter
325 Naud Joseph, shoemaker
326 Provencher Pierre, printer
327 St Pierre Lambert, pressman
328 Paquette Frs., storeman
329 Blais Charles, laborer
333 Guernon Xavier carter
335 Cry Cyrille, photographer
336 Tremblay Felix, laborer
337 Beauchamp Raymond
338 Chouinard Lazare, joiner
339 Charbonneau Léon, carter
340 Gratton Ferdinand, laborer
342 Bigras Louis, carter
343 Guilbault Amable, nailmaker
344 Gauthier Mrs. Eug.
344a Hotte Hilaire, carter
345 Laporte Edmond, painter
346 Meloche Félix, mason
347 Renaud Félix
348 Noël Jos., laborer
349 St Jean Cléophas, baker
350 Boismenu Louis, laborer
351 Vézina Joseph, mason
354 Hudon Mrs. Eulalie
Martin Louis, laborer
356 Binette Jos., joiner
358 Chartrand Louis, undertaker

Rachel st intersects

365 Bell Wallace, wood and coal
366 Gingras L. E., dry goods
370 Laboissière François, carpenter
372 Desjardins Amédée, bookbinder
374 Bourguignon Jean, machinist
380 Papineau Ana., carriagemaker
382 Doré J. Bte., carter

Lionais st ends

384 Gaudry J. C., grocer
385 Roger François, carter
387 Deriger Solomon, shoemaker
Deriger Mrs. S., dressmaker
388 Paquette Nap., tobacconist
Renaud Camille, laborer
389 Chartries Jas., storeman

H. RICHARDSON RICHARDS,
OFFICE, 69 TEMPLE BUILDING, 185 ST. JAMES ST., MONTREAL.
REAL ESTATE, LOANS, &c.

390 Brazeau Ulderic, tobacconist
Duclos Miss Adéline, seamstress
391 Raza Gustave, joiner
392 Bergeron M., grocer
393 Young H. A., storeman
393a Linden Louis, upholsterer
394 Joly Louis, laborer
395 Davis Parker, butcher
Boyce Mrs. S., wid Thomas
397 Wilkins Chas. Jos., fruit dealer
399 Boyd William, bookkeeper
401 McCleave Arthur, brassfinisher
403 Lowe James, inspector
405 Stevenson R. J., bookkeeper
406 Grandmaison Félix, jun., mason
Grandmaison Félix, sr., carp'ter
407 Allen Mrs. Helen
409 Roach John, clerk
410 Pigeon Louis, grocer
411 Lord J. Bte., laborer
412 Ledoux Cyrille
413 Knubley Walter, ins agent
414 Girard Louis, laborer
415 Thyer J. W., gunsmith
417 Cérat A. B., confectionery
417a Plante Mrs. O.
417b Prudhomme Arthur, clerk
Despatie Victor, plasterer
418 Harris Francis
419 Thibaudeau Mathias, carter
420 Lagarde Léon, foreman
421 Lemieux A., driver
422 Saraphine Thos.
423 Britt Dennis, carpenter
425 Millette Louis, printer
427 Grenon George, laborer
428 Lee John, of John Lee & Co.
429 Paillé Pierre, joiner
430 Larin Edouard
432 Riendeau Hector, foreman
433 Tessier J. Bte., machinist
Desjardins Elie, baker
434 Girard Edouard, tailor
435 Leclaire Eucharistе, grocer
436 Lachapelle Amédée, beer driver
440 St Jean Baptiste lime kilns, C. A. Gervais, prop

Marie Anne st intersects

453 McNiece Andrew, carter
455 Sharp C. Alfred, clerk
460 Delcourt J. Bte., carter
461 Cusson Frs. Xavier, carter
462 Rochebrune Mrs., wid Nap.
463 Vermette Alfred, blacksmith
464 Fortin Vincent, carter
465 Deuillefranche Jos., grocer
465a Thérien Eugène, painter
466 Godon Pierre, laborer
468 St Armand Henri, engineer
469 Fortin Adel., butcher
470 Falardeau Michel, moulder
471 Roger Israel, sen., carter
Roger Israel, jun., carter
472 Themens Fortunat, grocer
Lapointe Jos., laborer, r
Maurice Jos., laborer
473 Jasmin J. Bte., laborer
474 Maurice Treffé
Deslauriers Eug., shoemaker
475 Barrette Adolphe, shoemaker
476 Goyer Gédéon, carter
478 Barrette Herminie, shoemaker
Boileau Théophile, laborer
Charbonneau Chs., butcher
Simard Philippe, laborer
479 Miron Guillaume, carter
480 Carrières Gédéon, joiner
481 Brien Mrs. M., wid Thomas
482 Allaire Pierre, laborer
484 Paré Stanislas, joiner
485 Duquet F. E., bookseller
486 Charpentier George
487 De Carle A. J.
488 Brossard Thomas, plasterer
489 Waters A. F., of Waters Bros. & Co.
490 Massy Maxime, laborer
492 Therrien Moïse, carter
Paquette Joseph, bricklayer
497 Flanagan John, milkman

Mount Royal av intersects

Callieres, *from Common north to 2 Foundling, West ward*

8 Bruneau Charles, hotel
10 Hennessey Dennis, laborer
14 McKinley John, restaurant

Campeau, *from 1353 Notre Dame north to 321 Dorchester, St James ward*

1 Smith James, carter
3 Forget Adolphe, storeman
4½ Rosenberg Lewis, laborer
5 Ryan Wm., steamfitter
6 Doucet Pierre, laborer
Doucet Narcisse, laborer
7 Savard Jos., carpenter
8 Smith Mrs. M., wid Alex. A.
Smith Arthur, clerk C.P.R.
9 Vermette Jean, merchant
10 Viller Alfred, blacksmith
11 O'Hara John, driver
12 Meunier Henri, laborer
13 Ducharme Alfred, foreman

Rousseau st begins

14 Vallée Samuel, grocer
Robillard Adélard, electrician
Robillard Emile, telephone emp
21 Lemay Israel, trader
Dubois J. B., trader

Perthius st begins

27 Labelle Elzéar, laborer
27½ Clément M., barber
29 Thérien Mrs. Marg., wid Jos.
30 Desautels Jos., grocer
31 Normandin A., of Normandin & Prance
Waechter Jean, confectioner
32 Desautels Joseph, grocer
33 O'Sullivan M., clerk C.P.R.
35 St George Léon, carter
37 Poirier Nap., carter
39 Lebrun Onésime, blacksmith
41 Lapointe C. A., hotelkeeper

Craig st intersects

43 Baillargeon Edouard, hotel
45 Marchand Miss M. L., dressmkr
Gagnon Damase, cigarmaker
47 Carrier Jos., mason
Trudel Joseph, carpenter
Chévigny Alphonse, carpenter
49 Deneul Cléophas, laborer
Ramsay Chas., sen., carpenter
Ramsay Chas., jun., carpenter
51 Hamel Jos. Louis, laborer
53 Lacombe Nap., clerk
Lacombe Clément, painter
55 McCully Bernard, machinist
57 Bonin Noé L., shoemaker
Ruel Gaudias, shoemaker
Paquet Antoine master carpentr
57½ Dufault Charles, horse dealer
59 Arcand Philippe, stonecutter
Cloutier John, painter
Cloutier Théophile, carter
Dusault Theo., stonecutter
61 Godin Samuel, clerk
Giroux Louis, clerk
63 Hébert Maurice, trader
65 Racine J. A., grocer
65 Mercier Désiré, carpenter
65½ Chaussé Joseph, moulder

Dubord st begins

66 Haddlessey William, foreman
67 Jacques Jean, tinsmith & roofer
67½ Bernard Hubert, of Bernard, Fisit & Co.
Goyette Olivier, messenger
Lajeunesse Euclide, jeweller
68 Brunet Mich. Aug., saw sharpr
69 Noël George, cabinetmaker
71 Ferland Odias, shoemaker
Verrette Prosper, laborer
Sicotte Alex. T., bookkeeper
Ferland Edmond, shoemaker
72 Guilbault Eustache, gardener
Giroux Alf., laborer
Berthiaume Emile, baker
Papineau Zéphirin, painter
Bedard Jules, laborer
Guilbault Jos., gardener
73 Racine J. A., grocer
74 Lecompte Mrs. A., wid A., seamstress
75 Chabot Arthur, printer
Robert Julien
76 Lavigne Jos., grocer
77 Breton Delphis A., shoemaker
Gosselin Damase, foreman
Jodoin Miss J., dressmaker
77a Lynch Jas. A., carter
79 Fortin Nazaire, carpenter
80 Déchene Guillaume, laborer
80½ Zingsheim Jos.
81 Duchêne Marcil, laborer
82 Maguire Thos., ticket examiner C.P.R.
82½ Jobin Jos. Napoléon
83 St Jean Edmond, plasterer
84 Bouchard Charles H., storeman
85 Mercier Narcisse, laborer
Moreau Mrs. P., wid C.
Trudel Alfred, blacksmith
Lefebvre Toussaint, carter, r
Delcourt Louis, shoemaker, r
87 Herst Thos. Irwin, printer
89 Turgeon Elzéar, shoemaker
Gauthier Arthur, storeman
90 Robert Miss Valérie

Contant st begins

91 Eogland Philip, clairvoyant
Maher Mrs. B., wid John
Baron Mrs. P., wid Jos.
92 Michelet Geo., carter
93 Fairel W. G., cordmaker

Lagauchetière st intersects

95 Mercier Mrs. E.
Lefebvre Théodule, student
99 Richer Joseph, trader
101 Moquin Arthur, druggist
Trudeau Pierre, blacksmith
Trudeau Jos., fitter
103 Beaudoin J. E., soda water mnfr
111 Montmigny Michel, blacksmith
Leroux Jos., laborer
113 Ménard Ernest, architect
Lamothe Joseph, carpenter
Lamothe Marius, bookkeeper
115 Proctor J. M., watchmaker
Warshavsky Jos., trader
117 Roy Arthur, of Roy & Beaudoin
119 Garlépy Mrs. Cordule, wid M.
121 Miron Denis, livery stable

Canal, *from the Canal, south side, west from Wellington, St Ann ward*

Rutherford W., & Sons, door and sash factory
Moffat Packing Co. (The)

ASPHALT FOR FLOORS OF BREWERIES, LAUNDRIES, WAREHOUSES, &c
MONTREAL ROOFING CO.,
LATOUR STREET, Corner BUSBY LANE.
Telephones: Bell 130, Federal 1603. P.O. Box 909

St Etienne st ends

Keystone Spring and Metal works, K. W. Blackwell, prop
Canada Switch Mfg. Co., Ltd., K. W. Blackwell, president

Condé st ends

Montmorency st ends

Canada Sugar Refining Co.
Belding, Paul & Co., silk factory

Shearer st intersects

Montreal Saw works, Chs. M. Whitlaw, general manager
Mona Saw mills, J. K. Ward, proprietor
Electrical Works Co., Ltd., Eng., F. Philipps, president

Canning, *from* 582 *William to* 338 *St Antoine, St Antoine ward*

10 Leonard Michael, boilermaker

Hunter st ends

13 Winder John, upholsterer
15 Sénécal Chas., finisher
17 Quinn Mrs. Sarah, wid James
19 Quinn Wm., car builder
21 Bennett Robert, foreman
23 Elliott Robert, machinist
25 Tuck Arthur, printer
27 Robertson James, engineer

Notre Dame st intersects

41 Maillot Pierre, boots and shoes
43 DeRepentigny Pierre
45 Moreau René, bread driver
47 Dyke Charles, brass finisher
48 Askwith William, foreman
Dorais Alphonse, clerk
49 Lavallière George, carpenter
50 Dawson Robert P., machinist
51 Stuart Charles, carpenter
52 Gamble Mrs. Anna, wid Ed.
53 Shannon Wm., blacksmith
56 Laughlin James, clerk

Workman st begins

57 Jeffrey Alex., contractor
61 Favre D., wood and coal
65 Sicard J. B., machinist
67 Guilbault Ferdinand, laborer
69 Lavallée Arthur, photographer
71 Sicard Jean Bte., millwright
73 Pleau Léger, joiner
75 Spellessey Mrs. Annie, wid Jos.
77 Sabbath Frank, machinist
79 Murray James, laborer, r
Lally James, laborer, r
81 Labelle —
83 Lanouette Edouard, laborer
85 Jones Jas., plasterer
87 Fournier Dosithée, moulder, r
89 Bergeron Anthime, driver
Laughlin Jas., laborer
90 Marion J. B., printer
91 Audette J. Bte., laborer
McLean Patrick, laborer
Quinlan John, laborer
Dobson Thomas, laborer, r
93 Cummings Mrs. Sarah, wid Pat.
95 Fisher George F., butcher
96 Johnstone Thomas, laborer
98 Clarke P., letter carrier
100 Maloney John, laborer
102 Ligget John, carter
102a Gamble Edward, plumber
102b Tiecke Louis, brass finisher
102c Goldstein Wm., trader
102d Shoove Myron, laborer
106 Hortenstein Jos., engineer
108 Price Thomas, trader
110 Hill Garrett, foreman
111 Burke Mrs., wid Patrick
112 Fisher Marquis, merchant
113 Cook Mrs Thomas
114 Houston William, machinist
115 Fox James, laborer
116 Théoret Félix, machinist
117 McNulty Dominick, machinist
119 Dollro James, laborer

Albert st begins

121 Thom Mrs. E., wid George
123 Appleton Mrs. Jos., wid Jas.

Albert av ends

130 Craig John, laborer
132 Sullivan John, carter
Tremblay Alex., carpenter
Demers Mrs. T., wid Jos.
Théoret Felix, finisher
134 Girouard Honoré, trader
137 Callahan John, blacksmith
139 Choquette N., second-hand store
140 Tierney Henry, polisher
141 Lamontagne B., joiner
143 Rosser Wm., storeman
145 Lee Samuel, stamper

G. T. R. intersects

147 Scanlan John
149 Scanlan Daniel, hotelkeeper

St James st intersects

150 Ethier Benj. jun., wood and coal
153 Cusack Edward, checker
155 Eaton E. C., painter
157 Quigley Mrs. Helen, wid James
159 Appleby John, waiter
161 Tombs John, tailor
162 Markham Michael, driver
Harris Geo., laborer
162½ McIver Jas., car checker G.T.R.
163 Hunter George
164 Kiley Richard, laborer
164½ McAfee Robert, painter
Trainer James, carter
Tuft John, carter
165 Ellison Bayard, clerk
165a Robinson W., painter
166 Humphreys James, carter
167 Pearson John, storeman
168 Hague John, carter
169 Ahern Arthur, safe manfr
170 Morahan Mrs., wid James
171 Brown Wm. C., storeman
172 Gahan Matthew, plumber
172½ Dale Daniel, millwright
173 Parson Mrs., wid James
174 Gardener Chas., plasterer
175 Clément Elzéar, joiner
176 Cahill Thomas, machinist
177 Fletcher Jos., brass finisher
178 Coghlan William, carter
179 Audley Chas., carter
180 Casey Thos., carter
181 Weir Thomas, carter
182 Hunt James, carter
183 Sylvestre Louis
184 MacDonald Michael, carter
185 Fitzgibbon James, carter
186 Taylor Louis
187 O'Brien Jas. J., machinist
188 Beauchamp Aug., joiner
189 Flannagan Chas., carter
189a Crafford And., carter
191 Walsh Mrs., wid James
Patton Hamilton, driver
191a DesChâtelets Max, upholsterer
Lafleur Jos. A., tailor
194 Lunn Geo. J., of G. J. Lunn & Co.
198 Couper Henry S., coppersmith

Coursol st begins

201a Miller C. D., com trav
203 Merrill Peter, wood merchant
205 Sampson Henry, bread driver
205a Keating John, plasterer
213 Barbeau L., brakeman G.T.R.
Martin George H., of John Martin & Sons
Hickey James, carter, r
217 Quisten Peter, laborer
219 Burns Thomas, storeman
West End Methodist church, rev C. R. Flanders, B.A., pastor

Capital, *from* 2 *St Sulpice west to* 7 *St Frs Xavier, Centre ward*

3 Lyman, Knox & Co., wholesale druggists
5 Boyd, Ryrie & Campbell, statrs
7 Lyman, Son & Co., druggists
16 Currie James T., restaurant
17 Benny, Macpherson & Co., iron and hardware merchants
20 Loughman & O'Flaherty, grocers and provisions
35 Farrell Wm., wine merchant
39 Brissette Milton H., wholesale druggist
42 Ryan Mack, laborer
44 Birmingham John

Carleton road, *from* 69 *McTavish, St Antoine ward*

McLeod C. H., Ma.E., professor McGill University

Cathcart, *from Phillips sq west to* 102 *Mansfield, St Antoine ward*

2 Fisk Newell, dentist
4 Honey John Wentworth, teller Merchants bank
Honey C. A. S., clerk
6 Joyce Alfred, confectioner
Hope Robt., merchant
Meredith Chas., of Chs. Meredith & Co.
Campbell Chas. S., LL.D., of Abbotts, Campbell & Meredith
Meredith J. S., local manager Merchants Bank of Canada
6 Archer Robert, of Robert Archer & Co.
Stewart Alx., of John MacLean & Co.
Smith R. W. H.
Christie C. R., Shedden Co.
Gilmour W. B., of Thos. Leeming & Co.
MacInnis W. R.

Union av intersects

14 Mackenzie Miss Jane
15 Fulton rev. Justin D., D.D.
Wesbroom W. N., lithographer
16 Wylie Mrs. L., wid Wm., bdg hse
17 Wells Charles
18 Gauntlett John, waiter
18½ Nimmo Mrs. T. M., wid Chs. L.
Hirsch A. W., bricklayer and plasterer
19 McNeill Peter, customs officer
Hoarth Edward, checker
Curry Thomas
21 Cunningham Wm., confectioner
Cunningham A. C., clerk C.P.R. stores
Cunningham A. L., clerk
22 McBride Mrs. J., wid A., bdg hse
23 Cater James, conductor
Ferguson Geo. H., operator
Riault Alfred, operator
Cater Arthur, bookkeeper
Fabre D., prop English laundry

PHŒNIX FIRE INSURANCE CO. OF HARTFORD.

Head Office,
Canada Branch, **114 St. James St. Montreal.,** *GERALD E. HART, General Manager.*

24 Doudiet A. G., carpenter
Dumaresq Fred., whol clothier
Hodgson Geo., of Hodgson, Sumner & Co
Beaugie Philip, of Hodgson, Sumner & Co.
Messer C.
26 Leggo Mrs. W. A., bdg hse
Weir Frank, advocate
Findlay Wm., cashier N.Y L.Ins
Ireland Wm., cork ma'facturer
Verret Fred., C.P.R.
Lehrle L. W., com traveller
Draffin W. R.
27 Gilmour J., of Gilmour & Scott

University st intersects

32 King Geo., Windsor bakery
33 Griffin Alfred, supt
36 Ambrosse J. D. L., customs appraiser
Ambrosse B. J., customs clerk
37 Victoria Rifles Armory assn., Major C. W. Radiger, sec-treas
Burgess Wm., caretaker Victoria Rifles Armory
38 Wightman A. R., of Wightman Sporting Goods Co.
38a Baker Jam s D., modeler and designer
40 Bridg Miss Mary
42 Holcomb Mrs. H., wid S. F.
Dean J. J., bank clerk
44 Fraser rev. John
45 Buchan J. S., of Taylor & Buchan
McMartin John F., of J. W. Mackedie & Co.
McMartin E. W., bookkeeper
46 McCreadie David R., bookkeeper
47 Brophy Thomas, of Brophy, Caius & Co.
48 Hopper Geo. W., clerk
49 Gamble Wm., bookkeeper
50 Fitzpatrick Miss Isabella, bg hse
Hughes Miss T. D.
51 Gordon Mrs. J. A., wid rev. J.
52 Thomas R. K., real estate agent
Thomas Richard, city assessor
53 Macartney Henry, clerk
55 Hardie Geo. A., agent
Hardie Chas. E., clerk
Hardie Geo. A., clerk
56 Pick Mrs. J. C.
Colson C. E., com merchant
McElwane Geo. S., com trav'ler
Dartnell E. F.
Benjamin F. P., com traveller
Crean T. J., com traveller
57 Morrison C. W., deputy port warden
58 Warminton Mrs. R., wid R.
Hayton Edw., clerk
Campbell W., clerk C.P.R.
MacGuire —, ins agent
MacIntosh N.
Weatherley A. J., clerk G.T.R.
Smith —

St Monique st ends

59 Croil James, jun., com traveller
MacMartin Wm., clerk
61 Maxwell W. J., com traveller
Hughes Spencer, bank clerk
62 McCrory Joseph, of John McCrory & Co.
64 Bryson Mrs. H., wid John
Terroux E., clerk
66 Cuthbertson J. S., contractor

McGill College av begins

68 Cole Norman, trader
Tollington Chas., agent
68 Tollington Geo., baker
Wallace —, ch cker
70 White Mrs. Maria, wid Peter
72 Hatton Mrs. M. E., wid Sam.
74 Carmichael Miss M.
Carmichael Miss Isabella
Carmichael Miss H., teacher
75 Burkinshaw R., auditor Canadian Express Co
76 Binning Mrs. J., wid Adam
Binning Robert C., clerk
Binning Adam, clerk
77 Johnston Samuel
78 McLea C. A. E., clerk
McLea R., telegraph operator
McLea Mrs. R., wid C. E. A.
78½ McVey James, Windsor stables
79 Wilson J., of Mitchell & Wilson
80 Aubin Mrs. Mary, wid David
81 Snead A., painter
82 Frankish George, collector
Cockburn George, clerk
Mathewson Angus, tel operator
83 Vipond Mrs Elizabeth, wid Th.
84 McMillan Mrs. John, bdg hse
Carter —
Bader Geo., druggist
Penniston Geo., confectioner
85 Graham Michael, lumber inspt
Graham John, com traveller
Graham Michael, grocer
86 Rowan J. J., painter
88 Barry M., City Ice Co.
McLean B. F., clerk C.P.R.
Preston Edmund, clerk
89 Bryant Isaac, coffee roaster
Davis Alfred McC.
90 LeDain Edmund, com traveller
LeFeuvre Philip, clerk
LeFeuvre John, clerk

Cathedral, *from 55 Chaboillez sq to Dorchester, St Antoine ward*

1 McBride John, plumber
2 Labrecque Wm., barber
3 Bergeron Alf., steamfitter
McKay Wm., policeman
4 Lalonde Augustin, hotelkeeper
5 Dupras Ed., porter G.T.R.
6 Armstrong John, confectioner
8 Clarke Mrs. A., wid James
9 McCann Miss Mary
10 Murphy John, engineer
11 McKeown Pat., tailor
11½ Higgins Peter, laborer
Broderick Michael, driver, r
Brisebois Achille, blacksmith, r
12 Bell Thomas, engineer
Carmichael R., trader
13 Craig Chas., laborer
Hultison Thos., laborer, r
Lyons C., laborer, r
14 Maher Wm., baker
15 David & Ouimet, feed store
16 Paré Arthur, butcher
17 Handrahan Pat., carter
18 Gibbons Thos., clerk
19 Stock Thomas, laborer
20 Paré Jos. Alfred, moulder
22 Collins James, gardener, r
Delorme Amable, carter
Nelligan Patrick, mason, r
24 Ricard Z., baker
Rodgers Jos., laborer
26 Hanly John, shoemaker
28 Gray John T., fireman
29 Gauthier Fabien, hotelkeeper
30 McKenna Jeremiah, laborer, r
31 Rivard P., of P. Rivard & Co.
33 Peterson Jas. M., elect light ins
33 Rivard Pierre, & Co., hotel
34 Dunwoody A., bank messenger
37 Webster O. C., hotelkeeper

St James st intersects

53 Hushen Dan., laborer
55 Clary Mrs M., wid Pat.
Hargan Patrick, laborer
Hurtubise Théo., laborer, r
Murray Pat., helper, r
Murray Mrs. A., fruits
56 Dispensaire St Joseph, rev. sister Latour, pharmac
59 Blais Alf., tinsmith and plumber
60 Hospice St Joseph, rev. sister Reid, superioress
61 Valois Miss A.
61½ Meunier Mrs. D., wid Hubert
Meunier Miss D., dressmaker
63 Gauthier Pierre, gilder
St Jules Adolphe, upholsterer
65 Corbeil Joseph, cabinetmaker
Versailles Joseph
67 St Onge Joseph
69 Denomme Jos., laborer

St Antoine st intersects

81 Leckett Mrs. Jeanie
Collins Thomas
Mace Thomas, of Carling & Mace
83 Walsh Michael, tailor
85 McNamee F. B., contractor
McNamee J. T., Federal Telephone Co.
86 Campbell J. T., bookkeeper
87 Brunet Mrs. M., wid M., bdg hse
88 Lalande Mrs. E., wid C.
89 Slynn Michael, waiter G.T.R.
90 Macdonell Angus C., M.D., physician and surgeon
91 Scanlan John, laborer
92 Carroll Michael
93 Balfour Mrs E., wid Robert
94 Timmis John H., sec.-treas. City Printing Co.
95 Drolet Ignace, bookkeeper
96 McCall Ed., head porter Windsor hotel
97 Quinlan Lawrence, P. O. clerk
98 McCrory Patrick, coal merchant
Kavanagh Miss Mary Ann
100 McKenna Ths. Ed., bookkeeper
101 St Onge Olivier, trader
102 Simmons Samuel, general baggage agent G.T.R.
103 Tassé Mrs. Mary, wid Joseph, dressmaker
104 Hall J. H., ins clerk
105 Lapointe A., coachman
L'Heureux N., shoemaker
Garneau Charles, saddler
106 Clark Douglas, chief clerk G. T.R. lumber dept
108 Moore Mrs. Agnes
110 Gauthier Thos., broker
Gauthier F. A., clerk
Gauthier Siméon Raoul, clerk
112 Ladouceur N. H., M.D., physician and surgeon
Ladouceur H., student

Lagauchetière st ends

114 Benoit Chas., clerk Court house
Perrault David
118 Soulière Onésime, hardware

Osborne st begins

135 Cathedral ch., R.C., right rev. E. C. Fabre, archbishop of Mont.

Centre, *from 459 Wellington, south of Canal, west to City boundary, St Ann ward*

1 Ville Marie Bank branch, William J. E. Wall, manager
Wall W. J. E., manager branch Ville Marie bank
3a Brogan Anthony, notary

METAL AND SLATE ROOFING Montreal Roofing Coy.,
Cor. Latour St. and Busby Lane
TELEPHONES: Bell 130. Federal 1602. P.O. Box 909.

3a Lynch Michael, conductor GTR
5 Alexander James, wire worker
5a Fenn William Henry, painter
7 Nolan John James, grocer
9 Matemore Thos., machinist
Eason Thomas, foreman
11 Welsh Thomas, laborer
Hughes James, laborer, r
Donnelly Jas., laborer
Rodden Daniel, stoker, r
13 Nolan James, grocer
15 Riggs Wm., laborer
17 Noonan James, carpenter
19 Endicott Jas., conductor G.T.R.
21 Duncan David, finisher
23 Higgs James, driver
25 McGinn James, plasterer
27 Harrison Mrs. A., wid H., grocery

Condé st intersects

33 Ewart J. T., coal and wood
34 Whittall Albert, tinsmith
Williams Mrs. E., wid A.
35 Mooney David, laborer
37 Morton John, machinist
39 Lefebvre Jos. S., laborer
42 Rutherford John, carpenter
Rutherford Jas., com traveller
Rutherford M. S., clerk C.P.R
Rutherford R. W., clerk G.T.R.
43 Baptist Mission hall
44 Dawson James, conductor GTR
45 Helms Fabien, wood and coal
48 Corner Miss Anna
50 Choules Mrs. R., wid Richard
51 Day Mrs. L., wid P.
Burchmore Robert, laborer
53 Leblanc Adolphe, shoemaker
55 Gavagan Mrs. M., wid John
Albert Frank, laborer
Little Thomas, moulder
56 Coady John, millwright
Sutcliffe Luther, clerk G.T.R.
58 Foley James, machinist
59 Patenaude Ludger, barber
60 Hessé Joseph, cooper
Hessé J. D., moulder
Hessé C. W., machinist
65 Milette P. Z., hotelkeeper

Montmorenci st intersects

69 St Gabriel market, W. James Page, clerk
St Gabriel Public pound, W. James Page, clerk
Roy Narcisse, wood and coal

Richmond st intersects

89 Cleeveley John, storeman
91 Smith John, machinist
93 Tansey Dennis
94 Sarsfield school, R.C., J. T. Anderson, principal
Ethier Faustin, caretaker
94 Gauvreau Louis, shoemaker
95 Levêque C. D., laborer
96 O'Brien Cornelius, patternmakr
Abbott James, laborer
97 Ryan Patrick, laborer G.T.R.
98 McLaughlin Edward, foreman
99 Moore Philip, laborer
101 Fire Station No. 9, Thomas Mangan, guardian; John O'Hearn, James McHugh, Wm. Murphy, John O'Rourke, A. Pigeon, Arnold Espie, P. A. Dufour and David Bennet, firemen; William Patton, engineer
Perras Moïse, laborer
103 Patton Wm., engineer
105 Hennessy Michael, clerk
107 Harrison Edward, machinist
108 Kirkwood Wm., shipper
109 Miller James, machinist
110 Walker David, fruit dealer
111 Hutchison Robert, miller
112 Geary John H., fitter
113 Richardson Mrs. A., wid R.
114 Buckley Michael, laborer G.T.R.
115 Bourgault Calixte, brakeman
116 Mulin John H., laborer
117 Hennessy Mrs. E., wid M.
Hennessy James
Hennessy Thomas
118 Toomey Jeremiah, lab'er G.T.R.
119 Jones Albert, brakeman
120 Levac Cesaire, laborer
124 Dunn William, laborer
125 Valiquette F. S., grocer
126 Ewart Foster, wood and coal
127 Shipton Wm., foreman
Perreault Wilfrid, laborer
128 Power Mrs. M., wid Jeffrey
129 Valiquette F. S., grocer
130 McBain Benj., carpenter
131 Leblanc B. H., M.D., druggist
132 Thomas Chs., laborer
133 Leblanc B. H., M.D., druggist
134 Smith O. J., carter, r
Duggan Mrs. M., wid Thomas
135 Rabeau Jos., of Martin & Rabeau
Allen Mrs. B., wid M.
Jackson Miss E., feather cleaner
136 Duggan Miss B., boots and shoes
Percy James, laborer, r
137 Martin Francis, of Martin & Rabeau
Soulières Chs., boilermaker
139 Allan Michael, machinist
140 Prud'homme G., hardware
142 Copping Joseph, of Johnson & Copping
144 Forest L. W., dry goods
148 Lepine George, dry goods
150 McLean P., painter
Mercil Jos., painter
152 Vermette & Massy, grocers
154 Trudeau Arth., carpenter
160 Marineau Mrs. M., wid D.
164 Beaudoin Alexandre, barber
166 Asselin Jos., clerk
168 Martin & Rabeau, grocers

Shearer st intersects

174 Benjamain V. R., dry goods
176 Fugère Jos., shoemaker
179 Gleason Patrick, carpenter
180 McIlwaine J., fruit dealer
181 Belmont Hercule, boxmaker
182 Julien J. N., millinery
183 Gleason Pat. D., finisher
Belmont Hercule, box maker
184 Martin J. B., shoemaker
Martin Jos., tailor
185 Pleau Henri, laborer G.T.R.
186 Mines Jas., laborer
Jubinville J. B., laborer
Phaneuf J. Bte., lockman
187 Bourdon A., jeweller
188 Hunter Jacob, switchman
Hunter William, machinist
189 Poirier J. B., tinsmith, r
190 Barbeau Z., cabinetmaker
191 Corbeille O., & Co., hardware
192 Brochu Nap., engineer
Provost Xavier, nailmaker
193 Gauthier Maurice, carter
194 Lanthier A., boots and shoes
195 Furlong Michael, carter
196 Mullens Maurice, boilermaker
197 Dubuc E., restaurant
198 Lanthier C., dry goods
199 Guthell Lewis, furrier
200 Burke Walter, sergeant
201 Goyette Augustin, watchman
Lanthier C., dry goods
Lanthier Louis, laborer
202 McMann T., shoemaker
203 Maringault Zéphirin, painter
204 Lefebvre J. A., conductor
205 Beaudry Narcisse, carter
Jardin Jos., shunter G.T.R., r
Jardin Alp., laborer
Mayrand Alfred, driver, r
206 Lefebvre A. A., grocer
207 Gagnier P., painter

Jardin st ends

209 Galarneau François, miller
210 Dubuc Pierre, grocer
211 Petit Hubert, machinist
213 McDonald A. J., watchman
214 Surprenant Z., boots and shoes
215 Patenaude Alfred, laborer
216 Dubuc Pierre, butcher
217 Rogers Octave, nailmaker
218 Blanchette Octave, carpenter
219 Foisy Justinien, miller
220 Carmel J. Bte., laborer G.T.R
221 Labrèche Jos., butcher
Blanchard Firmin, carpenter, r
Lasonde Alph., shunter G.T.R
222 Ethier Mrs. F., wid J. Bte.
224 Bourdon John, carter
Legault Jos., sawyer, r
Bourdon Napoléon, driver, r
226 Houle Alex., blacksmith
Jardin Mrs. E., wid Pierre
228 Boursier Jos., tinsmith
229 Campbell John, cattle dealer
230 Bracken Jos., grocer
231 O'Connell Rich., trunkmaker

Soulanges st ends

233 Doherty Patrick, blacksmith
McKeown Mrs. John
235 Leahy Patrick, foreman
236 Manning John, laborer G.T.R
Blanchard Edmond, fruit store
237 Coté Jos. A., grocer
238 Lefebvre Magloire, brakeman
Lahaye Louis, laborer, r
Nolan Patrick, laborer
239 Chevalier J. Bte., shoemaker
Daignault Alph., painter, r
Guitard Jos., carter, r
240 Auger Chas., carpenter
McCullough Mrs. A., wid C., r
241 Savariat Auguste, laborer, r
Martel Mrs. A., wid Francis
Guibord Jos., carter, r
Proulx H., laborer, r
242 McCarthy Rodger, laborer
Ward Jos., cleaner G.T.R., r
243 Arcand Isaïe, laborer
244 Canty B. H., laborer
245 Laing Mrs. P., wid Philip, grocer
Bouclin Eugène, tanner
O'Brien William, laborer
246 Ménard J. Bte., cabinetmaker
247 Veaman Jos., laborer
Desrochers Henry, laborer
248 Moore John, machinist
O'Neill John, cabinetmaker
251 Deshoulières André, laborer, r
Milkflood M., laborer, r
252 Letourneau H., boots and shoes
253 Mines Wm., shoemaker
256 Bourdeau A., dry goods
260 Bruin Raymond, grocer
263 Turner John, grocer

Island st intersects

266 Doyle P., grocer
267 Carrières rev. J. H., curate St Charles church, R. C.
Brissette rev. H., vicar
Carrière rev. A., vicar
268 Dwyer Miss M. A.
Thériault L., grain
271 St Charles church

JAMES M. AIRD, Bread and Cake Baker.
1877 Notre Dame St. New Bakery, 99 St. Urbain St., Montreal.
TELEPHONES: BELL, 1340 and 9013. FEDERAL, 803.

274 St Amour J. A. C., wood & coal
284 Patenaude P., saddler
288 Roger E., nailmaker
Delorme J. B., blacksmith G.T.R.
Lebuis Louis, laborer
290 Riendeau Aimé, carpenter
Crompe Louis, moulder
292 Prud'homme Frs., carter
Leonard Mrs. P., wid J., r
294 Pelletier Pierre, laborer G.T.R.
Theriault Laurent, undertaker
298 Poulin Louis, policeman
St Gabriel Post office, H. D. Côté, postmaster
Coté H. D., notary
Mauffette Jos. E., dentist
302 Girard Olivier, baker
304 Savaria John, joiner
Belair Jules, laborer
306 St Amour J. C., wood and coal
Coutlée Louis, laborer
308 Gagnier Frs. X., M. D.
Descent Jos., sawmaker
310 Holmes A., barber
312 Laprairie A., foreman G.T.R.
Laprairie R. L., P. O clerk
Mallette Louis, grocer
314 Martel J. B., grocer

Laprairie st intersects

322 St. Gabriel church, rev. Wm. O'Meara, curate; rev. P. McGinnis, vicar
323 Landress Jos. heater
325 Tougas R., butcher
327 Bériault Isidore, clerk
329 Morrall Jos., steward
336 Montminy J. H., fruit dealer
337 St Jean l'Evangéliste convent, rev. sister St Mary Adelaide, superioress
338 Blain Gignard, painter
Guertin Misael, joiner
340 Simpson Mrs. G.
342 Cocker Alex., painter
Lajoie Ulديric, carpenter
343 O'Meara rev William, pastor St Gabriel church
345 Delorme L. N., M.D.
346 Brown George, moulder
350 St Gabriel school, rev bro Théodule
353 Catto Mrs. H., wid James
Hall P. R., fireman
354 Paquette Cyprien
Paquette Miss G., millinery
357 Guertin Rémi, joiner
358 Dixon Albert, blacksmith
360 Laurent E., M.D., C.M.
364 Parent Cléophas, grocer

Ropery st intersects

369 Decary Philias, butcher
371 Deschamps J. B., grocer
372 Gravel Albert, grocer
374 Brodeur A., boots and shoes
375 Sheehan Edward, laborer
377 Fanning W. D., clerk
Fanning Mrs. W. D., millinery
378 Labœuf David, carter
Labelle Henri, nailmaker
Beaudoin A., machinist G.T.R.
379 Prowse Wm., trader
380 Gaucher Calixte, laborer
St Denis Amédée, laborer
Leduc Barnabé, carpenter
381 Guertin David
382 Burgess John H., clerk
Avon Napoleon, carpenter
383 Langevin Vital, mason
384 Provost Joseph, laborer
Pepin Pierre, laborer, r
385 Pigeon Ant., fireman
St Onge Jos., painter
386 Gratton S., heater
387 Gadoua Simon, restaurant
388 Huot Mrs. F., wid Jos.
390 Monette Louis, brakeman
391 Skelly John
392 Perrault Damase, bts and shoes
394 Ball William
395 Beauloe Jac., boots and shoes
Kelly James, laborer, r
Fournier H., laborer, r
396 Bezeau Louis, nailmaker
397 Beauloe Jas. A., architect
398 Stryde H. G., clerk G.T.R.
399 Belanger Dunois, butcher
400 Stewart Jas., night watchman
401 Brennan D., laborer, r
403 Labelle O., trader
405 Labelle Louis, hatter & furrier
Duplantié Frank, painter, r
Lacombe A., laborer, r
Daoust J. B., laborer, r
408 MacNab William J., fireman
409 Brunet David, jun., boots & shs
411 Rennie John, boilermaker
Bonin Séraphin, carpenter
413 Boucher Misses, school teachers
414 Jetté Jos.
415 Senecal F. A., tea and coffee
418 Hébert A., shoemaker
419 Bayard T., miller
Baillard —, tinsmith & cooper
420 Bourdeau J., jun., grain dlr, r
Bourdeau Jos., sen., r
Goyette F. C., barber
421 Lebœuf Moise, laborer
423 Ryan John, cattle dealer
Deveau J. B., mason
424 Vaillancourt Edouard, driver
Perrault Méderic, driver
425 St Matthew's mission school
426 Bourdeau Edmond, joiner
427 Dulude Alexis, carpenter
428 Berthiaume F. X.
429 Ouimet Thomas, gateman
430 Gougeon J. Bte., laborer, r
Gauthier Frs., jun., furrier, r
Belanger Frs., joiner, r
Ouellette Le, laborer C.P.R., r
Daoust Jos., laborer, r
Beaulieu Narcisse, laborer, r
Monbleau F., tinsmith, r
Vézina Rodrigue, laborer, r
Rhéaume Jos., laborer, r
Dion Hercule, tanner
431 Quintal Mrs. A., wid Joseph
Quintal Joseph, joiner
432 Perrault T., laborer
433 Martel Jos., currier
434 Scanlan P., laborer
435 Brooks Nap., barber
436 Beaulieu J., grocer
437 Garneau Thomas, contractor, r
Faille Hubert, laborer, r
Neveu Jos., butcher
Laprairie Jos., butcher, r
Moreau J. B., tanner, r
Molleur Frs., laborer, r
438 Langevin Michel, laborer
Bathalon F. X.
441 Descent Philéas, polisher
Quintal Octave, laborer
442 Rainville Jos., milkman
443 Lacombe Tancrède, grocer
444 Turcot Francis, butcher
446 Paré Ferdinand, joiner
447 Polan Patrick, machinist
450 Dugal Damien, carpenter
451 Levesque E., laborer
Bourdeau David, polisher
452 Morency Edouard, laborer
453 Céré Thomas, laborer
Rodrigue George, moulder
454 Ryan E. A., foreman
455 Hébert U., carpenter
456 Normand Napoléon, joiner
Trudel Louis, carpenter
457 Bergeron Alph., carter
458 Bourgeault Alfred, laborer
Dansereau Ephrem, joiner
459 Dumontier Ed., shoemaker
Goyette Abraham, laborer
Piché Théophile, laborer, r
Guerard F. X., lab rer, r
460 Caven Alex.
461 Frigon Arthur
Blais Adelard, carpenter, r
462 Quintal Thomas, hotelkeeper
463 Loranger Arthur, baker
Carignan Frs., laborer, r
Perreault M., laborer, r
465 Dansereau Jos
Therrien Hector, laborer
Dansereau Clément, painter
Collette Baptiste, carpenter
467 Davis Nap., laborer
Bourdon L., laborer
Davis George, laborer, r
468 Mathieu J., grocer
469 Moreau Alfred, grocer
470 Barbeau T. R., grocer
Barrette Théodore, laborer
472 Barbeau Olivier, laborer, r
476 Mainville Nap., laborer
478 Tremblay Auguste, carpenter
480 Guertin Jaibert, carpenter, r
Kenyon Jos., painter, r

Charlevoix st intersects

481 Cherrier Alph., blacksmith
483 Gosselin Régis, joiner, r
Bélanger André, laborer, r
Bérubé J. T., r
485 Tyler Ignatius, brakeman G.T.R.
487 Chouinard Ed., laborer
494 Benoit —
495 Marvis Charles, butcher
496 Matte Cyrille, laborer
Crevier J. Bte., laborer, r
Cloutier Prudent, laborer, r
Dulude Mrs. R., wid Jos., r
498 Mailloux Théodore, carpenter
500 Mondor William, storeman
501 Malo France, laborer
Malo Elie, joiner
502 Maisonneuve J., laborer G.T.R.
503 Fontaine Arsène, milkman
504 Hudon Jos., carter, r
Parent Wm., laborer
Caron Thadée, joiner, r
505 Moisson Eugène, carpenter
506 Gauthier Ferd., carriagemaker
509 Cyr Ferdinand, milkman
Descent Amédée, machinist
Menard Pierre, milkman
510 Roy Alfred
Berthelet S., nailmaker
512 Harbour A., laborer, r
Bourdon Aimé, laborer, r
Meakins —
Berthelot Solomon, nailer
513 Dansereau Jos., watchman
514 Ladurantaye Ovide, driver
515 Riendeau Cyrille, driver
516 Corbeil Honoré, nailmaker
517 Yelle Julien, laborer G.T.R.
518 Desaulniers A., laborer G.T.R.
519 Benoit Mrs. A., wid P.
520 Laurendeau Géo., joiner
521 Coté Alexis, laborer
522 Surprenant Gédéon, carter
Cornay Jos., laborer
524 Dansereau Tancrède, baker
Remillard Euclide, laborer, r
525 Sicotte Cyrille, contractor
527 Parizeau Jos., finisher
529 Roy al J. s., joiner

DAMP-PROOF CELLARS | Montreal Roofing Company.
Telephones: Bell 130, Federal 1602. P.O. Box 909. | LATOUR ST. Cor. BUSBY LANE.

531 Gatien Pierre, baggageman
532 Decary Philéas, grain dealer
533 Bisaillon Odilon, carter
534 Vallée O., grocer
535 Blondin Alcide, cabinetmaker
536 Laliberté Arthur, moulder
Surprenant Philippe, laborer
537 Benoit Nap., painter
Bellefleur Jos., trader
538 Vallée J. O., contractor
538½ Gaudreau G., mason
542 Dansereau Pierre, plasterer
543 Fontaine Edmond, blacksmith
544 Riendeau Liguori, bookkeeper
Riendeau Théophile, painter
545 Millard Miss Georgiana, grocer
546 Remillard A., laborer
546b Marotte Jos., carpenter
Raymond Jean, joiner
548 Rémillard G., laborer
548a Couture F. X., laborer
Légris Auguste, laborer, r
Robitaille S., laborer
549 Gauthier Octave, laborer
550 Colligan James
Morin Jos., laborer
Richer H., joiner
550a Boucher Jos., laborer
551 Tetrault Jos., driver
552 Montreuil Julien, carpenter
554 Vincent Rémi, laborer
555 Dumouchel Pierre, laborer
559 Guirard Pierre, moulder
561 Moisan Chs., joiner, r
Dulude Joseph, cabinetmaker
Dulude Frs. X., laborer
Dulude Alary, cabinetmaker
Dulude Joseph, trunkmaker
565 Dulude Emmanuel, carpenter
Remillard Mrs. R., wid A.
Thivierge Dan., conductor
567 Gadoua François, laborer
Ferguson Thomas, policeman
569 Dulude Narcisse, laborer
571 Sauvé Ferdinand
573 Dion Pierre, laborer
575 Dumontier Ferdinand, joiner
577 Bissonnette Narcisse, G.T.R.
579 Lacombe Pierre, laborer
580 Brisson Moise, policeman
581 Yelle Elie, baggagemaan G.T.R.
582 Allard Omer, ins agent
583 Robert Louis, moulder
585 St Germain Jos., cooper
586 Boivin Benj, grain dealer

D'Argenson st intersects

590 Thibault Alexis, grocer
594 Payette Mrs. C., wid Théophile
595 Lafranchise Chas., laborer
Moreau Ed., laborer, r
Lalumière Pierre, laborer, r
596 Laing Jos., painter
Blais Alf., tinsmith
599 Duval Gilbert, blacksmith
600 Roy Arthur, carpenter
601 Lanctot Charles, engineer
602 Vézina Louis, blacksmith
603 Picard J. Bte., machinist
604 Hébert Philibert, milkman
Hébert Alex, laborer
605 Smith Charles, machinist
606 Chabot H., milkman
611 Barbeau Félix, joiner
613 Cantara Edw., jun., bricklayer
615 Cantara Pierre, sen., bricklayer

Cerat, *from St Hypolite to 595 St Dominique, St J Bte ward*

Miron Isidore
Thibault Edouard, laborer
Mantha Xavier, laborer
Massé Herménégilde, laborer

Chaboillez, *from 220 College to 532 St James, St Antoine ward*

1 Sutherland Mrs., wid Robert
5 Pleau Antoine, carter, r
Gagnon Pierre, fireman
Houlé Ernest, shoemaker
Rapin François, laborer, r
7 Cloran James, fireman
7½ West John, clerk
Pominville Napoléon, clerk
8 Bourduas Joseph, clerk
9 Brière Arthur, fireman
10 Malone Alfred, horse dealer
Derepentigny Elzéar, clerk
Allen John, fireman
Houle Théophile, butcher
Brown James, driver
11 Wasbrook Louis, grocer
12 Robillard Sévère, pilot
13 Morrissey John, cooper
14 Cross Charles, miller

Chaboillez sq intersects

19 Lamb Thomas, grocer
20 Maynard A. S., hotel
21 Cherry Mrs. Catherine, wid Robt., bdg house
Welsh John, laborer
Toban Ed, blacksmith
Côté Nap., plumber
Daly Wm., leather cutter
Doughty Edward, bookkeeper
McNeil Robert, carpenter
Hackett Wm., plumber
Webb Wm., steamfitter
Legge Walter, horseshoer
Muldoon Daniel, clerk C.P.R.
Scott Walter, clerk
McKenzie Walter, checker
Holiday J., storeman
Lewis Wm., carter
Foulks Wm., plumber
Grant Walter, tinsmith
Cherry Wm., clerk C.P.R.
Cherry Robt., clerk C.P.R.
22 Marleau J. Bte, barber
26 Phaneuf Mrs. C., wid Joseph
29 Conway John, lockmaster
30 Finn Wm., broom manufacturer
Finn Daniel, carter, r
31 Prevost Mrs. Z., wid Honoré, prof of piano
Prevost H., of H. Prevost & Co.
Betty H. P, violinist
32 Police Station No 6, Isaïe Charbonneau, sergeant in charge; Thomas Sullivan, acting sergeant
Charbonneau Isaïe, police sergeant
33 Collins John, trader
35 Molloy Mrs. Johanna, bdg hse
38 McCabe Patrick, storeman
39 Foisy Odilas, printer
Major Alphonse, tailor
41 Lemay Philippe, sen., machinist
Trudel Miss Edesse, dressmaker
Lemay Philippe, jun., plumber
Pauzé Jos., barber
43 Prairie Médéric, policeman
45 Moreau Joseph, clerk
49 Lagassé Mrs. M. A., fruits and tobacco
Cantin Jacques, carter, r
Poirier Joseph, laborer
Cathorn James, driver, r
Paré Mrs. T., wid E., r
Mulbey Patrick, laborer, r
Renaud Frs., driver, r
Vaillancourt Israel, driver, r
Paust Mrs. M., wid H., r
Summers Frs., carter, r
Moore Chas., plumber, r
54 Haire Henry T., baker
55 Foucrault Vital, shoemaker
56 Charbonneau Jos., machinist
57 Dupré H., laborer
58 Cyr Théo., laborer
58½ Tremblay H., clerk
61 Picard Emilius, grocer
63 Picard Chas., bricklayer
65 Lacoste Pierre, carpenter
66 Laforce Jules, stonecutter
67 Fitzgerald Francis, waiter
68 Campeau L. W., joiner
69 Dale Mrs. C., wid Wm.
70 Hadkiss Thos., engineer
Versailles Louis, gilder
72 Jetté Louis, hotel

Chaboillez square, *at junction of Notre Dame and St Maurice, St Antoine and St Ann ward*

1 Dubois Henri, hotel
2 Brennan Arthur, hotel
3 Cadieux L. P., L.D.S., dentist
4 Tracy Hugh, saloon
4½ Rutenberg Wm., clothier
5 Paré Arthur, butcher
6 Mallette Ald., barber and tobacco
7 Greenberg Moses, clothier
8 Labadie R. Philias, barber
9 Métayer Nicholas
Loupret Miss J. M., photographer
10 Redmond John F., stationer
10½ Brabant Zéphirin, herbalist
11 Smith Chas. E., restaurant
12 Frappier Joseph, grocer
13 Métayer Jas. Alb, tobacconist
Métayer Nicholas, tobacconist
14 Levin Connel, clothier
15 Fire Station No. 4, Peter Prevost, guardian
17 Ronayne Bros., boots and shoes
18 Kelly Owen, saloon
19 Lamb Tho., grocer
20 Ross Wm. L., tobacconist
22 Pearson Geo. H., & Co., merchant tailors

Chaboillez st intersects

24 Duberger Alfred E., druggist
24½ Stewart Wm., brewer
26 Kelseu Adolphe, merchant tailor
27 Vallée Louis, hotel
Gascon —, tailor
28 Flynn J. S., dry goods
30 Church Jas., boots and shoes
30½ McLeod Alex., maltster
31 Travellers' hotel, L. Flynn
32 Garand Clovis, bdg hse
Rasconi C. E., M.D., physician and surgeon
Moreau F., baggageman C.P.R.
34 Mulcair Bros., merchant tailors
35 Kavanagh John, hardware, etc
36 Dow Wm., & Co., brewers
37 Presseau F. R., fruit store
39 Brown Robert, sen., porter
40 Pilon François X., shoemaker
41 Meloche Zotique, barber
42 Lallemand Ed, hotel
43 Belleteuille Léon, engineer
Robichaud Xavier, printer
47 Lefebvre Phil., fruits and confectionery
49 Bourque Henri, clerk
St Pierre Damien, butcher
53 Salvas Olivier, Springfield house
55 Salvas Olivier, hotel
57 Lalonde Nap., clerk
Cartage office G. T. R., Hugh Paton, manager and secretary; C. Webster, chief clerk for Shedden Co.

PHŒNIX FIRE INSURANCE CO. OF HARTFORD.
Established 1854. | MONTREAL AGENTS, Cyrille Laurin & G. Maitland Smith, 114 ST. JAMES STREET. | Security Undoubted

Foreman's office G.T.R., John Cleary, foreman
Grand Trunk Railway Freight offices, W. R. Bell, freight cashier
Grand Trunk Railway delivery office, Walter Wily, agent
Grand Trunk Railway and Local Freight offices, W. Wily, freight agent; S. Shackell, freight accountant; W. R. Bell, freight cashier
Local Freight office, G.T.R., W. Wil , agent
59 Lalonde Augustin, hotel
65 Valade Téles., London house
DeBlois Alfred, sen., of Day & Deblois
Remillard Alfred, barber
Prevost & Son, city express and parcel delivery

Chambly av, *from 296 Visitation to 329 Beaudry, St James ward*

1 Grimore Fabien, laborer
3aMeunier Amédée, foreman
3cMussette Joseph, laborer
3dRich r E., laborer
4 McBeth Alfred, com traveller
5 Pepin Arthur, laborer
6 Brissette Alfred, laborer
Lavigne Ludger, laborer
7 Dumoulin Cyrille, joiner
8 Fitzpatri k James, painter
9 Arch ambault Louis, laborer
Levesque Chas., laborer
Perry Wm., coll ctor
9dLetonturier François, professor Mont alm school
10 Martin au Léon, tailor
11 Pe rd Geo., beltmaker
12aParenteau Chas., stonecutter
12cLarochelle Jos., cabinetmaker
12dLeveillé Ovila, machinist
14 Venner Geo. O., tailor
15 Lussier Joseph, bla ksmith
Lussi r Ernest, blacksmith
16 Daignault Charles, baker
20 Cherrier Emile, joiner
22 Martin Hubert, joiner

Champ de Mars, *from 41 Lacroix to 19 Gosford, East ward*

3 Hamel Alex., clerk C.P.R.
Hamel Arthur, clerk C.P.R.
5 Beauchamp Henri, carter
7 Warnicker George, sen., night police C.P.R.
Warnicker Geo., jun., baggage dept C.P.R.
15 Hood Francis, laborer
Demers Xavier, laborer
27 Veilleux Alex., clerk
Veilleux Jos., laborer
33 Lefebvre Joseph Arthur, laborer
35 Roy Gé léon, bartender
Venne Mrs. Ca oline, wid Jos.
37 Slomarf Tanirolf, com trav
39 Payment Alphonse, printer
41 Oatey Chas., plumber
43 Audy Onésime, tailor
Audy Jerémie, laborer
45 Goudron Benjamin, carpenter
47 Robillard Alph., assist secretary Mutual Ins. Co.
H ule Ed., fireman
49 Bonenfant Cyprien, storeman
51 Arcand Normisous, machinist
53 Dionst Alex , cooper
55 Bo illier Alexis, clerk
Hamelin Miss, dressmaker
57 Baudet Adélard, carpenter
59 Delisle Jos., clerk
61 Lacaille Philias, laborer
Sylvain Honoré, pedlar
Lanteigne Levis
Lanteigne Onésime
Granger Philias, carter C.P.R.
Bernier Eusèbe, carpenter
63 Cadieux David, tailor
65 Lagacé Alfred, shoemaker
67 Boucher David carpenter
Plourde Donat, laborer
69 Paquin Liboire, tobacconist
Pérusse Arsène, shoemaker
St Jean Basile, shoemaker
71 Kerrigan M.
Kerrigan Henry, lithographer
Kerrigan Miss Mary
Dupuis Narcisse, laborer
Larivière Nar., navigator
73 Lefebvre Mrs. T., wid Etienne
Jacques Télesphore, painter
Fortin Joseph, clerk
Fortin Saul, tailor
Fortin Ernest, joiner
75 Beauchamp Eustache, carter
76 Lisotte Mrs., wid Jean Bte.
77 Jacobson John, com trav
78 Charbonneau Théo., merchant
Champagne Pierre, plumber
79 Abel Jos. P., foreman
80 Mucket —, fruits
Moquin Louis, of Moquin & Coté
81 Fontaine Francis, carpenter
82 Landry Théo., com traveller
Brodeur Em., clerk
83 Houle Louis, clerk
Mercier Mrs., wid Louis
84 O'Brien Patrick S., trader
Hill Thomas, reed wire maker
Pirce Albert, storeman
Knott Robert, printer
Whiting Arthur, plumber
85 Villeneuve Miss Eug., dressmkr
86 Smith Mrs., wid H. Wm.
87 Lemieux F. X., clerk
89 Maurice Joseph, clerk
Dugas Emile, clerk
Savare —
91 Roby Jos., storeman
92 Simpson Eugène, carter
93 Trépanier Mrs., wid Sinaï
94 Lavallée Mrs., wid Michel
Lauzon Arthur, clerk
95 Brault Louis, merchant
Brossard Zenon, clerk
Brossard Adolphe, student
96 McGregor D., pianomaker
Perrin Mrs. M., wid H.
Perrin Primat, [illegible]

Bonsecours st to [illegible]

112 Mathieu & Bernier, [illegible]
Mathieu E., of Mathieu & Bernier
Bernier —, of Mathieu & Bernier
Damond Albert, student
114 O'Meara Patrick, bookkeeper
Larose Vital, law student
115 Hudon Jos., of Hudon, Hebert & Co.
116 Beaudry Henri, manufacturer
117 Hébert C. P., of Hudon, Hébert & Co.
Hébert Iréné, student
118 Guertin Mrs., wid F., bdg hse
Guertin Victor, of N. F. & V. Guertin
Paradis —, clerk
Pauzé Frank, bookkeeper
Mayant Joseph, clerk
Mayant Arthur, clerk
Hudon —
119 Brosseau Henri, of Pelletier & Brosseau
119 Pelletier Godfroid, of Pelletier & Brosseau
120 DeLorimier Tanc., jun., clerk
DeLorimier T. C., advocate
121 Garlepy Hormisdas, grocer
Lord Alf., P.O. clerk
Lajoie Chas., clerk
Ichè Albert, clerk
122 Brunelle Joseph carpenter
123 Larin François Xavier, agent Quintal J. E., of N. Quintal & Fils
124 Bourdon Jos. Horace, dentist
125 Vallée J. B., dep prothonotary
126 Hardy Arthur, bookkeeper
127 Boivin François, manufacturer
128 Resther Jean Bte., of Resther, Resther & Boivin
Resther L., com traveller
Desforges A., insp. R. & O.N.Co.
129 Cazavant Stanislas, clerk
130 Thivierge Michel, merchant
Thivierge M., jun , bookkeeper
131 Lavigueur O., of Brosseau & Co.
Akins Thos., timekeeper
132 Archambault H., advocate
Archambault Mrs., wid Louis
133 Brosseau Eu ène, engraver
Brosseau Albert, clerk
135 Desmarteau C., jun., accountant
137 Cornellier Arthur, student
Belanger David, student
Bessette Jos., of Poirier, Bessette & Neville
138 Ouimet Adolphe, advocate
139 St Jean Romain, agent
Morin P. H., chairman City assessors
Bouchard Auguste, bookkeeper
Cressé L. G. A., of Cressé & Descaries
140 Corbeil Avila, of Papin & Corbeil
Plante Louis, shoemaker
142 Rastoul F. X., merchant
146 St Louis L. A., of St Louis & Fils
148 Martin Gilbert, hotelkeeper
Trudeau Félix, clerk

Champlain, *St Jean Baptiste ward, now called Brebœuf.*

Champlain, *from 46 Lagauchetière to Sherbrooke, St Mary ward*

1 Tansley Thos., laborer
2 Anderson John, farmer
3 Blackley Jos., laborer
4 Germain Augustin, laborer
6 Booth Ed., contractor
7 Gervais Jean Baptiste, laborer
Trembiay Mrs. Délima, wid Jos.
8 Logan John, laborer
9 Lortie Magloire, blacksmith, r
L'Archevêque Jos., laborer, r
Rousseau Ferdinand, turner, r
10 Smith Robt., laborer
11 L'Archevêque A., bricklayer
Pilon Heli, blacksmith
12 Riordan Michael, professor
13 Bisson Mrs. A., wid J. B.
Chevalier Mrs. Jane, wid Louis
Martel Miss A.
14 Blondin Amédée, leather cutter
15 King Levi, grocer
16 Bailey Thos., laborer
19 Woolroth Chris., laborer
20 Snasdell J. G., clerk G.T.R.
21 Bertrand Désiré, bailiff
22 Taylor David, blacksmith
23 Martineau Henri, of Gareau, Marchand & Cie.
24 Gardiner Joseph, contractor
25 Youds Mrs. L., dressmaker
26 Gardiner Wm. J., plumber

METAL SKYLIGHTS MONTREAL ROOFING COMPANY, Cor. LATOUR STREET and BUSBY LANE. Telephones: Bell 130, Federal, 1602. P.O. Box 908.

27 Kennedy Pat., laborer
28 Gardiner Thos., bricklayer

Munro st intersects

29 Green James, carter
30 Raynor John, blacksmith
31 Corry Cochrane, laborer
32 Chateauvert Honoré, bookkpr
34 Glashan Allan, bookkeeper

Dorchester st intersects

34 Lonergan rev. James S., parish priest St Bridget's church
Desrosiers rev. Jos., vicar
Landry rev. Jos. M., vicar
Barcelo rev. Arthur, vicar
Laberge rev. Rodrigue H., vicar
47 St Luke's church, Church of Eng., rev. T. E. Cunningham, rector
49 Cunningham rev. T. E., rector St Luke's church
51 Laporte Pierre, machinist
53 Perreault Jos., joiner
55 Bélanger Tancrède, laborer
Belanger Antonio, carpenter, r
Gervais Lambert, laborer, r
Ayotte Pierre, laborer, r
Simard Ant., carpenter, r
Pimbert Mrs. Mad., wid Ls., r
Leveillé Sylva, laborer, r
Nolin Narcisse, laborer, r
57 Boucher Joseph, carpenter
59 L'Archevêque Louis
L'Archevêque Ls., jun., carter
61 Benard Mrs. Ad., wid J. B., dressmaker
Collerette Henri, laborer, r
63 Viger Alfred, shoemaker
Senécal Henri, shoemaker
Trudeau Ludger, typewriter, r
Pinsonneault Jacq., tinsmith, r
65 Bénard Jovide, hay dealer
67 Dagenais Jos., shoemaker
Racette Placide, blacksmith, r
Domest Jos., laborer, r
Paradis George, laborer, r
Dubreuil Cléophas, carpenter, r
69 Dufresne Mrs. J., wid Joseph
71 Wright Joseph, foreman
75 Beaulieu Maurice, barber

St Rose st intersects

77 Beauchamp Ovila, grocer
78 Toohey John, grocer
80 Martel Norbert, laborer
Guibord Fabien, moulder
81 Lamoureux O. E., bookbinder
83 Lamoureux Ovide, mason
85 Lavigne Onésime, butcher
86 Laberge Francis, stonecutter
Dumouchel Honoré, laborer
87 Gagnon Ovila
Desjardins F. X., laborer
Grenier Geo., painter
90 McDonald Thomas, laborer
92 Charbonneau Jos., fruit dealer
Marsan Urgèle, shoemaker
94 Walsh Richard, varnisher
96 Therrien Julien, clerk
98 Archambault Amable, laborer
Lecourt Louis, foreman
99 Taylor's church, Presbyterian, rev. Thos. Bennett, pastor
100 Millier Arsène, clerk
102 Rondeau Emile, laborer
Gratton Alfred, leather cutter
102½ Lavallée Alex., carter
104 Marien Israel, shoemaker
105 Durette Charles, watchmaker
106 Lafleur Mrs. V., wid Alexis
107 Fife Hubert, shoemaker
Lemieux Jos., boilermaker
108 Gauthier Joseph, shoemaker
109 Martineau Frs., shoemaker
110 St Germain Mrs. S., wid Laurent
St Jean J. B., blacksmith
111 Choquette Eméry, bricklayer
Brouillette Ferd., shoemaker
112 Lafortune Jos., grocer
113 Bourgeois Edouard, laborer

St Germain lane ends

114 Gauthier Alfred, boxmaker
Viger Mrs. Sophie, wid Alph.
Poliquin Ed., shoemaker
115 Perrault Denis R., clerk
116 Benard Wilfred, joiner
117 Cooper Alf H., clerk
118a Plourde Adél., moulder, r
Robert Charles, laborer, r

St Catherine st intersects

120 Perreault Joseph, laborer
122 Bélanger François
124 Lavoie Mrs. Marie, wid Ls.
126 Beauchamp Emile
127 Larose Michel, mason
129 Courval Alph., laborer
130 Marien Roch, horse dealer
132 Bryand Alfred, carpenter
Paparé Ovila, laborer
Paradis Ant., r
Gendron Alph., laborer
132½ Poitras Philippe, laborer
134 Desrochers Alfred, joiner
134½ Tyler Wm. McL., brassfinisher
135 Lorion Adolphe, printer
135½ Lauder William, paint maker
136 Lecourt Jos., joiner
Malois Georges, laborer, r
Cadot Felix, baker, r
137 Arbuckle Sam., hosemaker
137½ Legros Joseph, laborer
138 Beauchamp J. Bte., laborer
Gareau Didace
139 Garity Michael
139½ Kenston Henry, machinist
140 Coté Jos., contractor
141½ Quenneville Jos., laborer
142 Racine Elzéar, moulder
143 Martin Solomon
143½ Leroyer Etienne, engineer
144 Renaud J. B., carter
Gagnon Jérome, baker, r
Plouffe Jos., laborer, r
145 Moss George, captain
145a Thibault Paul, laborer
Lanthier Isaïe, leather cutter
145b St Mars Albert, cigar maker
145c Fontaine Michel, laborer
145d Pilotte Clovis, laborer
Lavoie Ls., laborer
145½ Bergeron Gaspard, painter
146 Walter Ferdinand, machinist, r
Daoust Mrs. Em., wid Grégoire
148 Jodoin Aug. tailor
Tremblay Jos., shoemaker, r
148a Guilmette Olivier, bricklayer
148b Christin Joseph, grocer
148c Ahelo Frs., barber
149 Quevillon Jos., butcher

Mignonne st intersects

150 Labrèche Philippe, painter
St Pierre Ls. painter, r
151 Martel Jos., grocer
153 Lachapelle Fabien, laborer
Laurence Alphonse, moulder
154 Rousseau Jos., shoemaker
155 Lachambre Eusèbe, joiner
Chevrette Félix, joiner, r
155a Boivin Elzéar, turner
156 Piché Ed., laborer
157 Mayer Paul, bookbinder
157a Fairbairn J., clerk C.P.R.
Fairbairn Wm. A., ins clerk
Barré Pierre, laborer, r
157½ Gravel Jos., joiner
158 Coté Mrs. D., wid Jean Bte.
Aubin Mrs. Hélène, wid Alph., r
Favreau Jos., bricklayer, r
Bélanger Jos., policeman, r
159 Charboneau Chas., machinist
159½ Clément Elzéar, laborer
Noël Mrs. Marc., wid Ant.
160 Marshal Mrs. Mary, wid Jas.
Marcotte Wm., brass cutter, r
161 Dupras Anselme
162 Fife Hubert
Tremblay Moïse, laborer, r
Lanoix Benj. C., saddler, r
Privé Nap., founder
Girard J. B., laborer, r
Simard Ls., laborer, r
Hébert Alf., blacksmith, r
163 Larochelle Frs. X., policeman
165 Gagnon J. B., laborer
168 Valois Miss Léa, dressmaker
171 Leclair Ulric, carter
172 Sentenne Hubert, bricklayer
173 Okaes Thos., clerk
174 Boisvert Pierre, storeman
175 Lemay Narcisse, carter
176 Vallée Stephen, clerk
177 Gravel Edouard, laborer
178 Martel Joseph
Blondin Hyp., stonecutter, r
179 Payette Napoléon, laborer
179½ Thibaudeau Zotique, laborer
180 Lafleur Sévère, baker
181 Clement Pierre
Geoffroie Ls., carter, r
Lavigueur Jean, laborer, r
183 Olivier Arthur, shoemaker

Logan st intersects

184 Laviolette Isaïe, blacksmith
185 Guertin J. B., tailor
186 Gratton Samuel, joiner
Brouillard Pierre, carpenter
187 Blain J. Bte., butcher
188 Lapierre J. A., student
Lapierre Louis, boots and shoes
191 Martineau Leon, laborer
192 Weightman Martin, foreman
Boivin Jos., shoemaker
Bastien Félix, coal oil dealer
Raymond Ovila, carter
Guérin Mrs. Sophia, wid Ant.
192½ Costello Wm., laborer
194 Forest Simeon, cigarmaker
195 Paradis Amédée, mason
Lachapelle Ls., joiner
196 Wells Isambar, bookkeeper
197 Bussière Chas., machinist
198 Limoges Oct., carriagemaker
199 Gagnon Louis, laborer
200 Gauthier Joseph, laborer
Binette Gédéon, laborer
201 Bousquet Joseph, cabinetmaker
202 Blain Siméon, butcher
203 Martel Camille, milkman
Léveillé Damase, joiner
Drapeau Mrs. Stéphanie, wid E.
204 Labelle Henri, grocer
St Jacques J. B., laborer, r
Vézina David, plasterer, r
205 Landry Francis, joiner
206 Martineau Trefflé, milkdealer
Brousseau Henri, cigarmaker
207 Guilbault Pierre, mason
Guilbault Ferdinand, laborer
208 Labelle Hénri, grocer
209 Piché Urgèle, laborer
210 O'Farrell Burnet, laborer
211 Marion Alph., butcher
212 Quevillon Zéphirin, trader
213 Duplessis Louis R., carter
Jutras Chas., carter
Lagacé Pitre, carter
214 Lafleur Théophile, plumber
214½ Perrault Olivier, joiner

H. RICHARDSON RICHARDS,
OFFICE, 69 TEMPLE BUILDING, 185 ST. JAMES ST., MONTREAL.
REAL ESTATE, LOANS, &c.

214½ Coté Osias, carter
214¾ Gréford Ant., baker
215 Kennedy Ed., cigarmaker
216 Bourassa Etienne, cabtmaker
216½ Ogden Georges, machinist
217 Kilcullil John, laborer
218 Tarlton Mrs. S., wid James
218½ Mair Thomas, laborer
219 Wright W., boilermaker's help
220 Galarneau Israel, laborer
221 Draycott Fred., laborer
222 Sylvestre Mrs. Alice, wid J., dressmaker
223 Cole Richard, watchman
224 Therriault Didace, bricklayer
225 Gaynor Thomas
226 Chaput Eugène, shoemaker
227 Thériault Arthur, shoemaker
Leclair Ed., hosemaker
227½ Malo J. M. A., grocer

Lafontaine st intersects

229 Roy Narcisse, carter
229a Dechênes Antoine, shoemaker
229b Meloche Horm., cigarmaker
Tanguay Honoré, shoemaker, r
Guernon Mrs. Eliza, wid M., r
Jeannotte Chas., storeman, r
Girard Pierre, laborer, r
Careau Nicholas, mason, r
230 Peron R., beer bottler
231 Prevost Pierre, shoemaker
232 Lebœuf Isaïe, shoemaker
Lebœuf Alfred, foreman
233 Deziel Geo., carter
Lavallée Anselme, joiner
Pelletier Ernest, tailor
Prevost Ls., carter
Ratia Louis, shoemaker
234 Dupont Adélard, tinsmith
235 Prévost Basile, wood merchant
Paiément F. X., joiner
236 Brouillette Samuel, baker
237 Berthiaume Napoléon, joiner
Dépatie Césaire, painter
238 Bourget Théodore, carter
Champagne Hor., shoemaker
239 Gélinas Joseph, shoemaker
240 St Amour Damase, tobacconist
241 David François, watchman
Potevin Ovila, cigarmaker
242 Barnabé Horm., joiner
Brousseau Jos., painter
Auger Jos., laborer, r
243 Leveillé Mrs. H., wid M.
Brière Jos., laborer
Moreau Joseph, carter
244 Marsolais Amédée, baker
248 Goulet Zeph., laborer
248a Charest Trefflé, grocer
248b Masson Wm., shoemaker
Brouillette Emile, clerk
Paré J. B., shoemaker
Hotton Philip, laborer
249 Lemire Narcisse, grocer
250 Malois Jos., laborer
252 Brouillette Joseph
254 Gervais Léon, carter
255 Bisson Magloire, painter
256 Courtois Auguste, police sergt
257 Goyette H., street inspector
Boivin Mathias, photographer
258 Roy Jos., storeman
260 Duiong Arthur, tinsmith
Drapeau Chas., carter
261 Calestagne Jean Bte., carter
262 Piché Albert, shoemaker
263 Birtz Auguste, laborer
Racicot Ferd., laborer
265 Rancourt Joseph, laborer
266 Desrochers P. B., clerk
267 Bouthillette Francis, laborer
Therien Joseph, laborer, r
268 Bonomie Frs., carter
269 Hamel André, shoemaker
Soulière Damase, policeman
271 Houle Napoléon, shoemaker
272 Chapleau Eugène, carter
Bouthiller Georges, painter
276 Montpetit Arthur, trader
277 Morin Wm., laborer
278 Desroches Jos., professor
279 Lefebvre Théodore, pilot
Desmarais Mrs. A., wid Magloire
280 Charbonneau J. B., machinist
281 Leonard Mrs. P., wid Jos.
282 Martinet Timothé, shoemaker
283 Alexandre Pierre, moulder
285 Gagnon Aimé, cigarmaker
Trudeau Pierre, moulder
286 Paquin Théodore, blacksmith
287 Lachapelle Louis, shoemaker
288 St Amour Mrs. C., wid Edouard
Gaudet Cléophas, butcher
289 Carle Napoléon, laborer
290 Desormiers Rich., stonecutter
291 Barette Anselme, bricklayer
Desroches Joseph, laborer
292 Rousseau Jos., cabinetmaker
Lapierre Frs., glass blower
293 Therrien Edmond, carter
294 Richard Alfred, butcher
295 Therrien Ad., carter
Prevost Joseph, carter
296 Marcil Mrs. D., wid M.
Vézina Frs., laborer
297 Huot Mrs. Em., wid Jos.
Guilbault Louis, carter
299 Corbeil Jos., policeman
305 Beauchamp Aimé, laborer
307 Perrault J. V., grocer

Ontario st intersects

308 Lapointe Louis, hotelkeeper
309 Aubin Joseph, shoemaker
Narbonne Jos., glassblower
Villeneuve Jos., laborer
Petit Edouard, laborer
310 Sancer Ch., carpenter
312 Loiseau Wilfrid, barber
312a Rinfret Antoine, butcher
312b Malo Napoléon, carpenter
313 Dubuc Euclide, laborer, r
Duham Alph., painter, r
Martel J. B., laborer, r
Beauchamp M., laborer, r
314 Collette Ed., tailor
314a Grégoire Jos., hay dealer
315 Garant Isaïe
316 Frigon Jos., laborer
317 Villeneuve Antoine
Brien Roch, engineer
318 Bazinet Joseph, baker
Deslauriers Wm., joiner
319 Ste Marie Olivier, leather cutter
320 Mahen Thomas, trader
321 Noël Heli
Brosseau Magloire, joiner, r
Pepin Nap., carter, r
Devis Alf., joiner, r
322 Coutu Phériza, carter
Therriault Wenceslas, blacksm
Ouellette Jos., shoemaker
323 Poulin Henri, shoemaker
Poirier Arthur, milkman
Dugas Wilfrid, blacksmith
324 Landry Nazaire, carter
325 Mathieu George, driver
326 Denis Amable, laborer
Marineau F. X., laborer
327 Cantin Chs., grocer
328 Labelle Aug., laborer
Blanc Sam., shoemaker
Labry Frs., laborer
329 Bussière Alfroi, milkman
330 Trudeau Théo., cabinetmaker
331 Tremble Joseph, policeman
333 Lefort Joseph, bread driver
334 Piché Roch, butcher
335 Landry Mrs. Marie, wid Jos.
336 Amyot Geo., cabinetmaker
337 Mathieu Joseph, milkman
338 Moreau Ferd., master carter
339 Levesque Antoine, laborer
340 Gagnon Delphis, glassblower
341 Despatie Moïse, laborer
342 Lemire Alf., cabinetmaker
342a Bonneville Jos., laborer
Paine F. X., laborer
343 Bernier Ovide, blacksmith
344 Mahen Thos., master carter
345 Lemire Louis, laborer
346 Guilbault George, carter, r
Majeur Jos., carter
Baron —, shoemaker, r
347 Foisy Adélard, stonecutter
Chrétien Ant., painter
348 Dubois Joseph, carter
Favreau F. X., laborer, r
349 O'Kane Francis, currier
350 Lafortune Solomon, joiner
Dubois Horace, laborer, r
351 Forest Théodule, milkman
353 Hogue Magloire, mason
Goulet Elzéar, laborer
355 Finel J. B., laborer
356 Vézina Octave, laborer
357 Forest Cyrille, carter
358 Cardinal Gilbert, joiner
359 Meunier Joseph, laborer
Morin Maxime, carpenter
360 Bonamie Alfred, master carter
Brousseau Verbain, laborer
361 Forest Cyrille, grocer
363 Miron Mrs. Phil., wid Joseph
364 Verronneau Ernest, laborer
365 Belisle George, laborer
Proulx Odila, mason
366 Viau Moïse, laborer
367 Martel Onias, milkman
369 Lavoie Gédéas
371 Deslauriers Joseph, laborer
Bourdeau Mrs. M., wid Siméon
372 Morel Jos., confectioner, r
Leduc F. Xavier, laborer
Roy Nap., mason, r
Fortier Victor, plasterer, r
Leduc Mrs. A., wid Déziré, r
Baron Mrs. M., wid Jos., r
373 Coupal Max., milkman
374 Charland Miss Anna, dressmkr
375 Bourdeau Moïse, laborer
377 Lefebvre Edouard, butcher
Tessier Eusèbe, shoemaker
378 Amyot Moïse, contractor
379 Deslauriers Joseph, laborer
380 Soucisse Henri, carter
Levesque Acarias, carpenter
381 Gravel Honoré, laborer
382 Trudel Ludger, carter
383 Vallée Odinas, laborer
Gauthier David carpenter
384 Favron Pierre, stonecutter
385 Vallée Narcisse, carter
386 Cyr Edm., laborer
Viau Nicholas
387 Lalonde Jos. A., laborer
388 Courtemanche Jos., carpenter
389 Limoges Libert, policeman
Comtois Ls., painter
391 Moreau Amédée, laborer
392 Perrault Adolphe, laborer
Lecompte Mrs. M., wid Nap.
393 Lafond Xavier, clerk
394 Lapointe Joseph, grocer
395 Morel Heli, policeman
Archambault Ovila, printer
396 Charbonneau Joseph, joiner
397 Dépatie Zotique, contractor
398 Vézina Damase, carter
Quesse Jos., carter
399 Larose Basile, carpenter

COPPER ROOFING MONTREAL ROOFING COMPANY,
Corner LATOUR ST. and BUSBY LANE.
Telephones: Bell 130, Federal 1693. P.O Box 909

400 Dinel Roch, driver
401 Archambault Jos., carpenter
Desnoyers Arthur, joiner
402 Dinel Ls., laborer
403 Deslongchamps Eusèbe, carter
404 Blanchette Alf., carpenter
Bourdeau Alf., merchant
405 Mahaire Damase, carter
406 Thouin Eph., carter
407 Foster George, engineer
Renaud Ls., joiner
408 Rochon Adolphe, laborer
409 Racicot F. X., carter
410 Viau Vital, carter
Brazeau Ant., shoemaker
411 Charron Nap., master carter
412 Forget Ls., laborer
413 Gervais Cheri, shoemaker
Charlitoux Ephrem, shoemaker
414 St Pierre Jos., glass blower
Thibault Amable, stonecutter
Beaupré Pierre, shoemaker
415 St Pierre Louis, clerk
416 Granger Nap., master carter

Charbonneau, *from 472 St Dominique west to 573 St Lawrence, St Louis ward*

3 Dufresne Moïse, driver
5 Bell John, storeman
6 Aitken John, collector
10 Gallagher Wm., laborer
11 Roy Joseph, clock maker
12 Wass G., laborer
13 Gautier Alexis, grocer
14 Gohier Dosethe, butcher

Charlevoix, *formerly Napoleon road, from Canal to St Patrick st, St Gabriel ward*

Wellington st intersects

281 Shelly Thomas, machinist
283 Mace Thomas H., foreman
285 Schmauler Fer., furrier

Rushbrook st intersects

Rozel st ends

Coleraine st ends

Ryde st ends

Knox st ends

471 Joly H., carpenter
473 Guindon H., mason
475 Bélanger Alfred
477 Taylor W., laborer
481 Monette W., carpenter
Monette Justine
485 Leroux Louis, machinist
495 Mack Robert, carpenter
501 Mack Nathaniel, rope maker
503 Willis Chas., rope manufacturer

Grand Trunk st intersects

704 Blomeley Alfred, clerk
Picard Peter, policeman
Coleman James, policeman
705 Poutre Joseph, grocer
Henault H., conductor G.T.R.
706 Lavigne Treffié, laborer
708 Daoust Hormisdas, bricklayer
710 Parent Mrs. C., wid Pierre
711 Beaulieu Ernest, cond G.T.R.
712 Wilson George, laborer
713 Crompe Arthur, laborer
714 Williamson John, machinist
715 Sicotte Auguste, laborer
716 Smith George, laborer
717 Richer Alfred, policeman
718 Lapensé Emery, blacksmith
720 Paré J. B., bookkeeper
721 Ouimet Simeon, machinist
724 Forget Jacques, shoemaker
Labrecque C. H., photographer

Chateauguay st intersects

730 Lacroix Frs., laborer
732 Laniel Hermenégilde, merchant
733 Paré Cyrille, cabinetmaker
734 Morand Oswald, tailor
735 Pitre Téléphore, carpenter
736 Lafrenière Euclide, painter
737 Desmarais Louis, carpenter
739 Blanchard Chs., laborer G.T.R.
Paré Régis, carpenter, r
741 Lacoste Wilfrid, watchmaker
742 Carroll Mrs. W., wid James
743 Thurston Olivier
744 Murphy John, laborer

Centre st intersects

760 Barrett T., grocer
761 Martin A., laborer
Hamelin Isaïe, laborer
763 Moisan Nap., laborer
764 Emard Emmanuel, laborer
765 Dupuis J., laborer
St Onge Louis, painter, r
Dupuis T., laborer, r
Leroux C., laborer, r
766 Colin Pierre, carpenter
767 Bourdon Arthur, carter
Clément Isaïe, laborer
769 Barbière Flavien, joiner
771 Holmes Etienne, box maker
772 Fanning Edward, clerk
774 Dixon H. G., lithographer
775 Boer Henry, painter
776 Gordon David, rope maker
777 Jennings Samuel, cooper

St Charles st intersects

789 Mongeau A., carter
790 Mack William G., rope maker
792 Buckley Wm., com traveller
796 Lauzon Wilbrod, carter
797 Tessier Louis, engineer
798 Guertin Médard, butcher
799 Larrain S., car conductor
800 Boyd James, cooper
801 Bastien Simon, laborer
802 Cyr Basile, driver
803 Lesage Fabien, laborer
804 Weir Robert, blacksmith
806 Haddlesey John, cooper
808 McReavy Hugh, sen.
Vincent Hugh, painter
810 McReavy Hugh, jun., grocer

Manufacturers st intersects

814 Begnoche Nap., butcher
816 St Germain F. E., blacksmith
818 Gervais Charles, driver
820 Begnoche N., butcher
Lessard Henri, shoemaker
822 Cyr Napoléon, grocer
824 Lecourt Philippe, laborer
Cyr Arsène, clerk
829 Kerrigan A., hotelkeeper
830 Jacques Louis A., hotelkeeper

St Patrick st intersects

Charlotte, *from 130 St Constant to 133 St Dominique, St Louis ward*

St Constant st intersects

9 Racicot Romuald, grocer
11 Brouzes Guillaume, laborer
Rigens Jean, laborer
15 Hall Miss J.

St Justin st begins

17 Métivier Joseph, tailor
19 Jobin Joseph, fruits
19a Pichette Mad. Aurelie, wid Hil.
19 Beauchemin Hubert, tailor
Lamontagne Geo., laborer
Ladebauche François, laborer
29 Meunier David, hotelkeeper

Charron, *from Hibernia to Liverpool, St Gabriel ward*

Hibernia st intersects

Liverpool st ends

11 MacKeller L., bookkeeper
15 Harris Geo., bookkeeper
17 Fairbairn J. J., com traveller
19 Tarling Arthur, agent G.T.R.
21 Hudson Clement, laborer
Parsons Wm., laborer
23 McIntosh John, boilermaker
29 Hunt Thomas P., machinist
31 Goodfellow James, boilermaker
33 Collinson Thomas, blacksmith
37 Strothers J. R.
39 Strothers J. W.
41 Coughlin Wm., brak'n G. T.R.
43 Nutt Turner Wm., clerk G.T.R.
45 Seyn our H., draughtsman
47 Wodge Harold, clerk
57 Mitchell Mrs. M., wid James
59 Tarlton John, machinist
Cruikshank rev. W. R., B.A., pastor St Ma thew's church
65 Hunslow Harry, moulder
67 Osborne Daniel, brak'n G.T.R.
68 Blunt A. M., carpenter
70 Waters James A., machinist
72 Mackie Mrs. Jane, wid J.
74 Stanley Joseph, bricklayer
76 Cliff John, bookkeeper
78 Ansell H. A., conductor G.T.R.
80 Carlin F. H., bookkeeper
82 Hebert Olivier, engineer

Farard st intersects

92 Law Wm., carfitter G.T.R.
Law Edward, clerk
93 Anthony Jas., foreman G.T.R.
100 Carmichael Wm., blacksmith
102 McNamara J., machinist G.T.R.
104 Allan David, carpenter G.T.R.
105 Blackburn H. T., clerk
106 Wheatley Hy., fireman G.T.R.
107 Symons J., gen weigher G.T.R.
108 Squires Jordan, carpenter
109 Wright Adam, laborer
110 Pike Richard, turner
111 Leaver R., carpenter
112 Broadhurst Geo., engineer
113 Snodgrass James, clerk
114 Brown James L., blacksmith
116 Atkinson Wm. J., engine driver
118 Burrow John, painter
120 Burns Thomas, blacksmith
122 Collinson Wm. Henry, blacksm
128 Wilson James C., painter
130 Ryder Jos., yard master G.T.R.
132 Franks Wm., blacksmith
134 Laing William, moulder
136 Aurin Alex., moulder
137 Tudor John, striker
138 Lauzon Samuel, shirt maker
139 Price William, machinist
140 Anderson T., conductor
141 Macrae William, carpenter
142 Forteous Jas., carpenter
143 Marks James W., clerk
144 Nichols Jas., painter
145 Castleman Cyphrenus, brakeman G.T.R.
146 Philibert Ant., laborer G.T.R.
148 Philibert Ls. Ed., barber
149 Salvation Army hall
150 Noakes J. L., painter
152 Raymond Eug., carpenter
153 Clark George, butcher
154 Clark Henry J., fireman G.T.R.

PHŒNIX FIRE INSURANCE CO. OF HARTFORD.
114 St. James St. Montreal. | Fire Risks taken at Lowest Current Rates. | Cash Capital $2,000,000.

Wellington st intersects

281 Rutledge William, laborer
283 Bevington John, moulder
287 Cox James, laborer
288 Fennell M., engine driver
289 Garlépy Anastase, shoemaker
291 O'Riley James, grocer

Paris st begins

293 Hadden D., shipper
295 Cox William, varnish maker
299 Pepper Wm., machinist G.T.R.
301 Harrison James, machinist
305 Rowley Hugh, laborer
307 Matheson David, plumber
309 Peat Geo., leather worker
Myles C. E., captain
311 Russell Joseph laborer
313 Geary Charles, laborer
315 Lépine Louis, shoemaker
318 Miller Wm., laborer
319 Wallace John, carpenter
320 Outram C., laborer
321 Sorensen Martin, carpenter
322 Blain Moïse, painter
323 Sorensen Edward, jr., carpenter
323a Shaughnessey John, carpenter
324 Coyle Jas., laborer
325 Magins Mrs., wid Frs.
326 Ryan Michael Henry, butcher
327 Mabray —, carpenter
329 Guertin David, carpenter
331 St Denis Camille, engineer

Coleraine st begins

337 Kell Roderick, fitter
Campbell Chas., conductor
339 Mullin Pat, car insp G.T.R.
340 Milan John, steamfitter
341 Tessier Joseph, moulder
343 McNabb Dan., engineer G.T.R.
349 Peacock Richard, cabinetmaker
353 Power John, engineer
355 Day Samuel, turner
357 Wright Ernest, brassfinisher
359 Power James, machinist
361 Thompson David, watchman
363 Spencer Abraham, laborer
365 Cooper Alex., laborer
367 Harris Alfred, brakeman
369 Donovan James, blacksmith
371 Filiatrault L. G., laborer
Thibault Benj., painter
375 Shea Jas., carpenter

Liverpool st begins

Chateauguay, *formerly St Albert, from Island west to City limits, St Gabriel ward*

3 Sullivan Tim., packer
4 Petit Moïse, blacksmith
Petit Pierre, laborer
Petit Joseph, laborer
6 Roger Louis, nailer
8 Green J. H., boilermaker
Guertin Ambroise, nailer
10 Marengo Edouard, painter
Allard Charles, nailer
12 Gagnon Octave, heater
13 Taillon Ignace, carpenter
Spencer John, laborer
14 Vautrain Eusèbe, nailer
15 Hubert Pierre D., carpenter
Poupard Raphael, laborer
16 Patenaude Narcisse, laborer
Sauriol Joseph, laborer
17 Poupart Cyrille, brakeman
18 Lynch Patrick, laborer
19 Baron Moïse, laborer
Meloche Benjamin, teacher
21 Rondeau Alfred, joiner
22 Levreault Joseph, foreman
24 Connaughton Frank, bookkeepr
26 Deegan Wm., laborer
29 Vincent Octave, laborer
30 Cinq-Mars Romuald, engineer
31 Rives Oxible, painter
Maillotte Zéphirin, painter
32 Tougas Joseph, packer
33 Trudel Albert, nailer
34 Palmer Edouard A., clerk
36 Domingue John, joiner
Hion J. B., printer
37 Morin Edouard, laborer
38 Scott William, laborer
39 Courtney John, clerk
Coveny Wm., machinist
41 Latontaine Médéric, laborer
44 Guindon Auguste, carter
Bourcier Moïse, carter
45 Robidoux Louis, machinist
46 Lamoureux Ant., butcher

Laprairie st intersects

64 Reilly D., laborer
66 Lepaintre Mrs. Lizzie, wid P.
70 Allen Wm., laborer
72 Hughes Alexander, driver
74 Healy Michael, laborer
76 McDermott Edward, brakeman
78 Egan John, steamfitter
80 Carmichael John, shoemaker
81 Labelle Charles, cigarmaker
Dessert Narcisse, laborer
Lanthier Jules, laborer
83 Lacroix Louis, machinist
85 Robert Sévère, baggageman
87 Lespérance Eusèbe, car insptr
Gareau Jos., joiner
88 Donoghue Michael
90 McCarthy John, foreman
91 Dubuc Hormisdas, joiner
93 Lacoste Olivier, joiner
95 St Germain Aug., grocer
97 Dorais Narcisse, clerk
99 Desnoyers Henri, brakeman
Rives Louis, steamfitter
101 Charlebois Ovide, joiner
Lespérance Eusèbe, laborer
Lee George, laborer
Laporte Olivier, nailer
Prevost J. B., laborer
Prevost Louis, shunter
Prevost Arthur, butcher
Girard Olivier, mason
104 Papps Geo., storeman
107 Morton John, ropemaker
108 Lacroix Ls., laborer
114 Dumouchel Mrs. A., wid Clovis
116 Lassonde Chas., butcher
Therrien Dolphis, nailer
118 Rousseau Ephrem, laborer
119 Delcourt Louis, grocer
120 Gravel Philéas

Ropery st intersects

125 Biron Joseph, grocer
126 Brand Wm., joiner
Larouche Alfred, laborer
Brand Charles, laborer
Cadieux Philias, boilermaker
Paquin Joseph, cleaner
Binette Victor, brakeman
128 Brassard Thomas, grocer
129 Beaudette Joseph, driver
Milloy John, moulder
131 Gauthier Pierre, laborer
Frégeau Jos., carpenter
132 Montpetit J. B., joiner
135 Bienvenu Théophile, carter
136 Lalonde Alexandre, mason
Sabourin Francis, laborer
Lépine Napoléon, laborer
Burns John, laborer
Mailloux Jos., laborer
Coté Philippe, laborer
138 Cadieux Jos., switchman
139 Mongrain Jos., joiner
140 Faubert Jos., laborer
142 Laflamme Joseph, miller
Blain Louis, laborer
144 Robert Flavien, laborer
145 McCarthy Jas., foreman
146 Roy J. Henri, grocer
147 Ouellette J. B., bricklayer
150 Migneault Etienne, laborer
Chrétien Amable, carter
Aumond Mrs. Césarine, wid Benoit
McGovern Mrs. Jane, wid Ed.
Laflamme Siméon, painter
Lapensée Auguste, carter
151 Hervieux Jos., laborer
152 Bouchard Louis, laborer
153 Meloche Wilfrid, teacher
154 Bissonnette Alf., carpenter
Lanthier Jules, laborer
155 Dazé Isaïe, boilermaker
156 Galarneau Onésime, carpenter
157 Vallée Benjamin, laborer
158 Lebrun Pierre, laborer
159 Duplantie Frs., carpenter
Girard F. X., heater
160 Dion Moïse, laborer
Hébert Adélard, laborer
Benoit Odinas, laborer
162 Levesque Alfred, foreman
164 Lefebvre Mrs. A., wid F.
166 Lalanne Treflié, painter
Thérien Joseph, laborer
Jetté Joseph, laborer
167 Hamel Pierre, moulder
168 Primeau Louis, laborer
169 Snider Lewis, brakeman
172 Lachapelle Moïse, painter
173 Béchard S., carpenter
Taillon Stephen, laborer
Lapointe Henri, laborer
174 Welsh Thomas, laborer
Cousineau Ant., machinist
Lefebvre Ant., laborer
Letellier Chs., laborer
175 Dubois Henri, laborer
176 Bissonnette Amable, laborer
178 Hébert Mrs. Denise, wid E.
Jean Jacob, laborer
179 Blanchet Joseph, laborer
Bisson Martial, joiner
180 Parent François, nailer
182 Dion Napoléon, brakeman
183 Daudelet Alfred, laborer
184 Archambeault Nap., conductor
Forget Adolphe, laborer
186 Denis Louis, shoemaker
189 Dubé Magloire, tinsmith
191 Gatien J. Bte, laborer
192 Bourdon Moïse, grocer
193 Gatien Mrs. A., wid J. Bte.
194 Rayne Mrs. M., wid Patrick
197 Bernard Chas., laborer
198 Gagnier Jos., contractor
Trudel Geo., plasterer
201 Lalonde Ph., machinist
202 Valade Jos., bricklayer
Bélanger Ed., laborer

Charlevoix st intersects

240 Beaulieu Arthur, laborer
242 Larivée Francis, blacksmith
246 Richer Jos., laborer
248 Beaudette O., blacksmith
Trudel Horace, moulder
256 Richer François X., carter
Garneau Noël, laborer
258 Deslauriers Aug., joiner
Demers Albert, laborer
262 Morin Ernest, millwright
264 Joly Theo., carpenter
Bourdon Alcime, car inspector
268 Foster J. W., storeman
270 Coutu Augustin, laborer

MONTREAL ROOFING COMPANY,
METAL, SLATE and GRAVEL ROOFERS, LATOUR STREET, Cor. Busby Lane.
TELEPHONES: BELL, 130. FEDERAL, 1602. P.O. BOX, 909.

274 Reginbal Procul, nailmaker
Legris Isidore, brakeman
280 Neveu Osias, laborer
282 Fanning Mrs. Mary, wid Mat.
284 Beaudoin Jules, laborer
285 Francœur Theodore, laborer
286 Charrette Elzéar, joiner
287 Bryant Fred., laborer
321 Daoust Ant., laborer
323 Dansereau Alphonse
325 Paquin Jean, laborer
327 Chatel Philéas, joiner
329 Levesque Jos., joiner
Marcou Henri, joiner
331 Robert Norbert, joiner

Chatham, *from 545 William to 352 St Antoine, St Ann and St Antoine wards*

4 Houle H., laborer
6 Locke James, driver
9 McClean Oct., moulder
10 Dodds Jos., gatekeeper
Bourbonnais Aldimard, furrier
11 Smith John, foreman
13 Murray Geo., blacksmith

Hunter st begins

15 Desjardins André, of Desjardins & Perrault
17 Davis John, boxmaker
19 Provost Gilbert, laborer
Pouliot Jérémie, shoemaker
Marticotte Jos., laborer
Surprenant Ambroise, carter
21 Labelle François, laborer
25 Beaumont Jean, carrigemaker
Lefebvre Jos., laborer
Loiselle Joseph, carpenter
Turgeon Frs., millwright
27 Authier & Archambault, grocers

Payette st begins

Notre Dame st intersects

70 Désy Samuel, grocer
72 Limoges Frs. X., joiner
Desjardins Séraphin, barber
Desjardins S., of Desjardins & Dufort
74½ Filion Ferdinand, laborer
76 Larrin Mrs. L., wid J. Bte.
78 Whitley Law, manager
81 Smith Robert, G.T.R.
81½ McDermott John, engineer
82 Barnes David, agent
83 Watson Mrs.
83½ Whiteside Mrs. M. J., wid Jas.
84 Atkinson Joseph, machinist
85 McNamara James, foreman
85½ Lee Thomas, collector
86½ Bray James Albert, gardener
88 Manhire John, gardener
88½ Colcomb Jos. H., pattern maker
89 Lavigne Lambert, joiner
90 Ashton John, bookbinder
Marshan Gas., fruits
90½ Hamilton Richard, driver
91 Lebrun F. X., sen., turner
Lebrun F. X., jun., moulder
92 Egan Richard L., plumber
92½ Laskey James
93 Dubé P., of Larivière & Dubé
95 Raby Placide, gasfitter
100 Hubert Mrs. C., wid Magloire
102 Brouillette Cyrille, joiner
104 Shea Thomas, laborer
106 Williams Mrs. A., wid John
107 Verdon Cyrille, joiner
108 Dodds Robert, foreman
109 Lavallée Théophile, clerk
110 Hagan Charles O., checker
111 Beaulac Raoul, laborer
112 Patterson Mrs. M., wid John
113 Verdon F. X., model maker
114 Stewart Jas. H., clerk
115 Versailles Prosper, butcher
116 O'Reilly Thomas, brass finisher
117 Ecole de la Mission Sabrevois, rev. D. Larivière, B.A., principal
118 Gittus Robt., bread driver
120 Clark George, P.O. clerk
121 Eglise du Rédempteur, rev. D. Larivière, pastor
122 Horston William, machinist
123 Cardinal Magloire, laborer
Crawford Robert, machinist
Robert C. Théo., jun., carpenter
124 Owan John, grocer
124a Poissant Mrs. S., wid Solomon, r
125 Robert C. Th., sen., patternmkr
Campbell Charles, machinist
126 Racine Jos., miller
126a McGinnis Alex., carpenter, r
128 Chatterton Jos., carpenter
128a Bright H., watchman, r
129 Lepase Jos., moulder
129a Day Pierre, moulder
130 Riley John, baker
131 Durey Richard, storeman
133 Benson Geo. F., laborer
134 West End hall, Mrs. H. Roffey
135 Fitzgibbon Mrs. B., wid M.
136 Roffey Mrs. E., wid F.
137 Chapman Alex., blacksmith
139 Aspinall W. J., engineer C.P.R.
141 McMurray Hugh, carpenter
143 Morton Ed., fireman
145 Hempey Jos., baker
147 Farmer James, foreman
149 French John, fitter
151 Galley James, boilermaker
153 Rourke John, laborer
157 Fitzgerald John, laborer
159 Price Mrs., wid L. W.
160 Vincent James H., shipper
161 Therien Jos., cabinetmaker

The Railroad intersects

162 Loughren William, machinist
163 Versailles Alfred, butcher
163½ Mathews Henry, painter
165 Sadler rev. M.
165½ Collins Pat., clerk
167 Phillips Seth, cabinetmaker
167½ Hurtubise Alphonse, agent
Hurtubise Mrs. A., dressmaker
169 Doherty Mrs. J., wid H.
169½ Guay Edmond, electrician

St James st intersects

170 Wiggleworth Mrs., wid R.
171 Barcelo G. W., grocer
172 Harland Geo., com traveller
173 Duggan Andrew, packer
173a Pearson John, storeman
174 Jacobson Mark, laborer
174½ McPherson Mrs. R., wid Z.
175 Cockburn Mrs. C., wid John
176 Lovett Thomas, engineer
177 Bennett Geo., waiter
178 Fury Patrick, gardener
Houston Charles, laborer
179 Keen James, laborer
Bigras David, baker
180 Porteous Thomas, merchant
181 Hough John, customs officer
Brickwood Alex., painter
181a Unwin Mrs., wid John
183 Water Albert, bookkeeper
184 Norton Charles Henry, joiner
Nurse Thomas, painter
185 Legault J. Bte., blacksmith
187 Gray John, machinist
Larin Pierre, collector
191 Machen William, laborer
193 Cusson Alfred, moulder

Larin av begins

194 McEvoy M., laborer
195 Gooley Martin, laborer
196 Laflamme Israël, barber
197 Thibodeau Miss E., academy
198 Thibodeau Miss J., teacher
200 Morgan George, driver
201 Smith William, clerk
201a McNally W. V., supt
202 Wilson Jos., wood and coal
203 Rea Edward B., steamfitter
203a Bennie Albert, tel operator
205 McCann Harry, clerk
205a Murray Geo. C., clerk
206 Pierce John, bookkeeper
207 Arahill M., grocer
208 Clark Jos. P., merchant tailor
208a Culla John, laborer
Kelley Dennis, laborer
209 Arthur John, clerk
210 McManus Mrs. M., wid Patrick
210½ Aitchison James, bookkeeper
211 Miller James, clerk
Swinwood Thos., gardener
212 Salt Harry H., bookkeeper
Carroll Miss Maggie
213 McGrath John, clerk G.T.R.
215 Morris Fred., piano agent
217 Kerr J. H., com traveller
Kerr W. J., of Fitzpatrick & Kerr
217a Thomas Simon, engineer
219 McDonald Alex., contractor
Martin Mrs., wid James
223 Cooper Frederick, contractor, r
225 Morgan Frank, laborer, r
226 King Mrs., wid Frank
227 Fryer William, mason, r
231 McFall William, laborer
233 Harcastle Robert, stone mason
237 Jelly J. J. C., agent
239 Lifton W. T., whol jeweller
Beckham Robert, contractor, r
250 Hough Richard, laborer
McDougall John Arthur, agent
Baker William, driver

Chausse, *from Sherbrooke, near DeLorimier av, north to City limits, St Mary ward*

7 Binette J. B., bricklayer
Boivin Isaac, bricklayer
8 Fullum William
9 Burns John, of John Burns & Co.
23 Benoit Henri, laborer

Chenneville, *from 613 Craig north to 661 Dorchester, St Lawrence ward*

5 Fournier Mrs. E., wid J. R.
Charette Treflé, carter
6 Urbackish B. H., laborer
7 Milloy Mrs. E., wid Thos.
8 Gabousky Carl, tailor
10 Desève Jean Baptiste, agent
Rosenthal D. J., tailor
Gortloeb Michael pedlar
10a McKinley Andrew, baker
11 Brault Pierre, blacksmith
12 Bonne Mrs. Adèle, wid Octave
Bonne Ant., laborer
12a Bouyaner M., tailor
Rosenthal D. J., tailor
14 Smith Mrs. Mary, wid Geo.
Jacobs Jacob, pedlar
Burnsthal B., tailor
15 Brault Pierre, carriagemaker
16 Turner B., pedlar
Stern Chas., baker
18 Masters Geo., inspector M. S. R.

JAMES M. AIRD, BREAD BAKER.
Bell Telephone 9013. | OFFICE, 103 ST. URBAIN ST., MONTREAL. | Federal Telephone 803.

20 Belauniers S., painter
22 Cree Pierre, cook
24 Leclerc W. F., bookkeeper
26 McBride James, cabinetmaker
28 Lebœuf Ovide, laborer
30 Chester William, watchman
30½ Lafortune Mrs. E., wid Paul
32 Smith Louis, machinist
32½ Kennedy Mrs. C., wid Michael
34 Thompson John, driver
36 Stevens J. H., polisher
38 Meadowcroft T., patternmaker
40 Buckley Jeremiah, horseshoer
42 Morgan Mrs. Margaret, wid John
42½ McCow James, engineer
44 Beaucaire Adolp. W., butcher

Vitré st intersects

46 Hight Wm., steward
Rennicks Mrs. H., sick nurse
48 McDonald Mrs. Mary, wid Chs.
50 Grafton Mrs. M., wid Maurice
52 Cunningham D., gas inspector
54 Gilmour Joseph, fireman
Taylor John, fireman
56 McCann Joseph, printer
Squirrell Mrs. G., wid Geo.
58 Rice Mrs. M., wid M.
60 Reddy Charles, master carter
62 Canadian Cork Cutting Co.

Lagauchetière st intersects

86 Farrell John, clerk
88 Macklin John, jeweller
88a Riley Geo., storeman
88b Lachapelle Jos., cook
90 Bolt A., jeweller
92 Compain Louis, tailor
Compain Mrs. L. H., lunch room
94 Abbott Thos., bookbinder
96 Smith Pat., leather cutter
98 McGibbon Pat., painter
Gannon Wm., shoemaker
100 Farrell Mrs. Jane, wid H.
Farrell W. E., plumber
102 Cutler Mrs. Mary, wid Geo.
104 Sigouin Mrs. H., wid Noé
106 Neveu Arthur, laborer
106a Tanguay N. W., clerk
Tanguay Miss Mary
108 Robinson Geo., clerk
110 Lalimendière Jos., printer
112 Hanley Timothy, tailor
114 Tabbits James, clerk G.T.R.
116 Kearns J., grocer
118 Smith Owen, customs officer
120 Hesse S., of Gebhardt & Co.
122 Hillman Mrs. Mary, wid Wm., ladies' doctress
124 Durand Miss P. Lumina

Cherrier, *from head of Amherst to 402 St Denis, St James ward*

1 Bernier Marcorele, com trav

Montana st begins

3 Pelletier Joseph
5 Somerville W., manager
5a Vallée Alphonse, bookkeeper
Vallée C., of Vallée & Frère
Vallée Gilbert, clerk
6 Edson M. G., of M. G. Edson & Co.
7 Lambert Alfred, com traveller
9 Vallée Maxime, conductor
10 Perry J. A., manager
Perry Frank
11 Paré J. H., clerk
11a Desgeorges Gabriel, journalist
12 Roy Alfred, jun., of Roy & Favreau
13 Guimond C. H. A., manager
15 Daniel Edmond, druggist
17 Bruneau F., com traveller
19 McCarthy H., painter
21 Arkinson Rodger, gen agent C.P.R.
23 Swinton David B.
25 Fortin Isidore, manfr
27 Hopkirk Thos, private secretary
28 Arcand Napoléon, carter
29 Lamalice Frs., com traveller
30 Durocher Joseph, bookkeeper
31 Houle Louis, constable
32 Béland Wilfred, carter
33 Racicot Emile, grocer
Marcel Louis, P. O. clerk
37 Garth John H., of Garth & Co.
37a Pearson W. J.
37b Kydd Samuel, journalist
37c Smith R. J., merchant
37d Fréchette Isaïe, machinist
38 Desrosiers Joseph, clerk

Maple st intersects

39a Naud Jean, sub chief fire dept
39c Ouimet D. J., grocer
41 Gailbert Paul, of Galibert Bros.
43 David L. O., of David & Deniers
45 St Louis C. Horace, of Archambault & St Louis
59 Workman F., clerk
60 Brodeur Donat, of Berard & Brodeur
61 Désy J., M. D.
62 Berard L. P., of Berard & Brodeur
63 Charbonneau L., bookkeeper
64 Larumée Nap., of D. Parent & Son
65 Contant Médéric, notary
66 Motard J. O., manfr
67 Massé Alf., com traveller
67a Gelinas O. N., clerk
68 Mercier J. A., architect
69 Drouin Octave, contractor and builder
Drouin J. A., law student
69a Daly A. S., com traveller
70 Bogue James, of Blouin & Co.

St Hubert st intersects

73 Drapeau Jean Bte., of Drapeau & Champagne
75 Kerr Wm. J., accountant
78 Blackburn Nairne, M.D.
80 Dufresne Olivier, contractor
81 Drouin J. Octave, of Drouin & Drouin
82 Blanchard F. G., artist
83 Lafrenière Joseph O., grain merchant
84 Renaud Wm., of Bilodeau & Renaud
85 Renaud Zotique, advocate
86 Forget Rodolphe, of L. J. Forget & Co.
87 Morin A. O., of Morin & Julien
88 Young John G., accountant
89 Julien J. Bte., of Morin & Julien
90 Beaudry Mrs. C., wid T.
91 Garrépy Ludger, merchant
Beaudry Gustave, ins broker
92 Normandin Horace, bookkeeper
93 Béchard A. M., bookkeeper

Berri st intersects

Cherrier, *from 900 St Dominique to 1157 St Lawrence, St J Bte ward*

1 Lecompte Elzéar, shoemaker
Lecompte Albert, clerk
Black M. A., professor Catholic Commercial academy
2 Vallières Roch, quarryman
Vallières Jos., quarryman
Chartrand Mrs. Célina, wid N.

Chomedy, *from 2786 St Catherine to 114 St Luke, St Ant. ward*

19 Smith Mrs. Mary, wid W. D.
21 Burton H. C., manager
23 Birks A., of Birks, Corner & Co.
24 McCord Miss
25 Holland Alfred T., of Holland & Hammond
26 Williams Charles T., roofer
27 Booth Robt., com traveller
28 Jones Frank, agent
29 Douglass John, of Douglass & McNiece
30 Beasley Mrs. M. C.
Beasley Miss C. B.
31 Pennell Alfred, bank clerk
32 Egg W. F., dist pass agent C. P. R.
33 Macfarlane L. B., manager Bell Telephone Co.
34 Mudge E. W., of E. W. Mudge & Co.
36 Pollock James J., of Glassford Bros & Pollock
37 Hood H. W., of Hood, Mann & Co.
38 Salsbury C., paymaster C.P.R.
39 Hood Mrs Mary, wid David

Church, *off 1775 Ontario, St Lawrence ward*

1 Withell Robert, of M. Withell & Bros.
3 Withell M., & Bros., carpenters

City Councillors, *from 2166 St Catherine to 736 Sherbrooke, St Lawrence and St Antoine wards*

2 First Baptist church, L. Greenwood, caretaker
10 Parent Thos., bricklayer
14 Bastien Thos.
16 Myers Peter, com traveller
Myers Sam., com traveller
18 O'Neil Patrick, steward
O'Neil Jas. D., of J. D. O'Neil & Co.
20 Woods George, merchant
22 O'Mara John, carter
24 Bartley Isaac, waiter
26 Kearns Nicholas, grocer

Mayor st intersects

30 Collet J. A., grocer
30½ Enright Pat., laborer
Enright Mrs., wid Pat., registry office
31 McConniff J. J., railway ticket agent
31½ Lundberg Alex., storeman
32 Elliot Martin, grocer
33 Cooper Alfred, foreman
34 Henry William, clerk
Henry W. H., clerk
Henry F. G., clerk
35 Ludwig Charles, furrier
36 Hamilton Mrs. C., wid Charles
Hamilton Allan, clerk
37 Norman Stephen, com traveller
38 Treleaven Mrs. Isabelle, wid J.
39 Hopkins Fred. O., clerk C. P. R.
40 Loughead John, manager
40½ Brown Mrs. E., wid Edward
Brown Ed. H., clerk
Belt Geo., clerk
41 Cluer John, tailor
42 Rodger Mrs. Mary, wid David
43 Carson Wm., iron moulder
44 Hollis Charles, com traveller
44½ Nagle Joseph H., furrier
45 Morris Lewis, tailor

ROOFING
Montreal Roofing Company
Corner LATOUR STREET and BUSBY LANE.
Telephones: Bell 130, Federal 1602. P.O. Box 309.

46½ Decker A. D., lithographer
Guillone Wm. D., waiter
Brown E. H., of Hubbell & Brown
47 Ellison Geo. H., clerk
48 Abraham Robert, brass finisher
49 Nelson William, storeman
50 Abraham William, soapmaker
52 Mansfield William, clerk
Mansfield Mrs. E., dressmaker
53 Bowen Mrs. N., wid George
54 Gole George, clerk
55 Baker Charles, excise officer

Berthelet st intersects

57 Russell Charles
66 Weber Carl, of L. Gnaedinger, Son & Co.
67 Lafricain Geo.
Lafricain Geo. F., clerk
68 Campbell John M., agent
69 Heuser Edward, of E. Heuser & Co.
70 Cushing Mrs. E., wid Lemuel
Cushing Walter, clerk
71 Stewart Robert, jun., representing Dun, Wiman & Co.
72 Maltby Herbert L., sec-treas Pontiac, Ottawa & Gatineau Ry.
73 Binmore Mrs. L., wid Charles
Binmore Raymond, clerk
Binmore Norman, clerk
McFarlane James E., clerk
74 Thomas Frederick, electrician
75 Colley George
Colby W. B., clerk
76 Gilday Thos., of Campbell & Co.
77 Peel E. A., of Simpson & Peel
79 Marchbank John, sen., miller
Marchbank John, jun., bookkpr
79a Johnson Mrs. K., wid John
81 Little Miss Annie
Garvey F. P., tel operator
83 Hilton William
85 Kerry W. S., of Kerry, Watson & Co.

Clarke, *St J Bte ward, now Mitcheson*

Closse, *from* 2813 *St Catherine to Sherbrooke, St Antoine ward*

1 Butler Henry, com traveller
3 Cooke Chas., bank clerk
5 Reed Mrs., wid P. H.
7 Gaden W. Crawford, merchant
9 Samuel Mrs. E., wid Robt.
11 Laurie Jas., cabinetmaker
13 Darwin Miss E. M.
15 Tilley Fred. W., clerk
17 Morkill Mrs. J., wid T.
19 Laird Geo., sexton
21 Lear W. W., bookkeeper
23 Woodhouse J. W., com traveller
35 Bowles Henry, trader
Bowles Isaac, storeman
37 Burgess John, steamboat inspt
Smith J. W., of Smith & Co.

Colborne, *formerly Kennedy, from the Canal north to* 2067 *Notre Dame, St Ann ward*

1 Jaques G. E., & Co., forwarders
2 Robertson Ths., & Co., storehouse
12 Crathern & Caverhill, warehse
28 Hartt Geo. F., coal merchant
31 Grand Trunk Freight Cashier's office, Geo. Body, cashier

Wellington st intersects

39 Hanna Oliver, storeman
Cowan George, machinist, r
40 Bateman Hugh, boilermaker
41 Halloway Henry, engraver
41½ Triggs Frs., brushmaker, r
42 Ward Wm., laborer
43 Fuller Fred., cooper
Fuller Wm., cooper
44 McIver Michael, carter
45 Russell Patrick, laborer
46 Driscoll T., grocer
Driscoll J. B., chief clerk car accountant's office C.P.R.
47 McGuigan Miss Sarah, fruits

Smith st begins

48 Genders Jos., moulder
49 Campbell Joseph, laborer
Hyland John, packer
51 Callan Michael, tailor
Fitzpatrick Patrick, lockmaster
52 Tierney Edward, carter
Milloy Mrs. M., wid Thomas
54 Hughes John, carter
55 Bayley John
56 Spearman John, plasterer
Brabant Pierre, carter
57 Burke Wm., marble cutter, r
Connolly Wm., constable
59 O'Grady Patrick, laborer, r
Thompson Arch., laborer, r
60 Rositer Mrs. Catherine, wid T.
Monahan Wm., laborer
61 Dunn Mrs. C., wid John
Donaldson Peter, plumber
62 Donnelly Charles, carpenter
O'Hara James, shoemaker
63 Barry Wm., laborer
64 Furlong Mrs. B., wid W.
68 Cullen Andrew, detective
Cullen Michael, clerk
Cullen Wm. J., clerk C.P.R.
Cullen Pat., clerk C.P.R.
69 Shannon Edward, laborer
69½ Shanahan James, shoemaker
Shanahan C., painter
70 Crowe Mrs. M., wid Wm.
70½ McShane James, grocer
71 Poirier Elie, laborer
71½ Wright Robert, engineer
72 Murray Mrs. Jane, wid Patrick
Ferguson John, casemaker
73 O'Donnell John, acting sergeant
73½ Dumesnil Charles, finisher
Norton Mrs. Anna, wid Robt., r
74 Morgan Patrick, carter
Boudreau Israel, carter
75½ McGrath Thomas, laborer
Pin Henry, carter
76 Maher William, laborer
Wooledge Geo., carter
77½ Harrington Patrick, laborer
77 Kilbride John, plasterer
77½ McBain Thos., laborer
78 Burrowes Henry, carter
78½ O'Toole Thomas, carter, r
79 Flanagan P., boots and shoes
80 Carey Lawrence, laborer
Campbell Jas., carter, r
81 Beauchamp Jos., carter
Sheppard Mrs. Cath., wid J.
82 Collins Wm., laborer
82½ Tucker Patrick, machinist
Meaney Patrick, watchman
84 Falonde Frs. X., wheelwright
84½ Walsh Jeremiah, blacksmith
85 Quinn Daniel, carter
90 Sheridan John, laborer
92 Spellman Jos., laborer
94 Rodgers Thomas F., machinist
96 Commons Daniel, carter
McGrudder B., laborer
98 O'Brien James, laborer
99 Davis Miles, boilermaker
100 Murphy John, carter
101 Farmer Hugh, checker
102 Giblin John, cooper

Ottawa st intersects

104 Burritt Justus, machinist
105 Dunn John, grocer
106 Kannon John, confectioner
Kannon M., veterinary surgeon
107 Hart Joseph, shoemaker
108 O'Brien Wm., laborer
109 Coleman John, butcher
109½ Dwyer Francis, laborer
110 Cooney Mrs. Marguerite, wid P.
111 McDermott James, laborer
111½ Stock Thomas, clerk
112 Donnelly John, laborer
113 Codner John, laborer
113½ Kinsella Michael, laborer
Walsh Mrs. Annie, wid George
114 Whelan James, laborer
Cahill James, laborer
115 Quirk John, laborer
115½ Broderick M., teamster G.T.R.
Donaldson Wm., of Donaldson & McGlade
116 Donnelly Jos., laborer
117 Sheridan Francis, tailor
117½ Reilly Mrs. Prudent, wid James
Nadon Mrs. G., wid Frs.
118 May Patrick, driver
Flanigan Mrs. Cath., wid Pat.
119 Callan Michael, laborer
120 McMahon Patrick, carter
Deegan Pat., carter
121 Vokey Jos., laborer
122 Weginer Otto, laborer
Usereau Pierre, laborer
123 Kelly John, grocer
124 O'Neil John, painter
124½ Ford John, mill clerk
125 McGowan James, laborer
126 Brennan Thomas, carter
127 Ahearn John, carter
128 Ouellette Elie, carter
Charron Félix, shoemaker
129 Hayes Nicholas, laborer
130 Connors Matthew, laborer
131 Cassidy John, storeman
131½ Butler John, carter
132 Sullivan Patrick, carter
133 Brissette Zéphirin, fireman
Lafrance Isaac, carter, r
134 Dempsey Chris., laborer
135 Noon Luke, tinsmith
136 Hynes Patrick, laborer
Wilson Wm., fireman
137 Logan John, laborer
138 Duggan Thos., grocer
139 Julien Mrs. Bridget, wid A.
140 Farrell James, storeman
141 McGuire Francis, laborer
O'Brien Mrs. J., wid Dennis, r
Duncan Charles, of Charles Duncan & Co.
McGreavy Mrs. Mary, wid J., r
142 Weir Walter, laborer
143 Hogan Michael, laborer
Evans John, blacksmith
Stott William, laborer
144 Noonan Thomas, carter
145 Kelly Mrs. B., wid P., grocery
146 Forester Gregory, laborer
149 Kerr Thos., driver
150 Russell Martin, laborer
Stephens William, painter
Sullivan Miss Lizzie
151 Colson John, laborer
153 Hanley Patrick, cooper
Timmons Mrs. B., wid Pat., r
Mahoney Simon, laborer, r
Abbey James, laborer, r
Gorman Patrick, laborer, r
154 Maher Mrs. B., wid W., grocery
155 Lafferty John, blacksmith
156 Hamilton Henry, carter

PHŒNIX FIRE INSURANCE CO. OF HARTFORD.

Claims Promptly Settled and Paid. | 114 St. James St., Montreal. | **Over** $25,000,000 Paid to Date.

156½ Sheehan P., messenger G.T.R.
160 Acton George
162 Johnston Robt., driver
164 Hannon John, laborer
166 Lamère Mrs. S., wid Félix
168 Raby Jean Bte., & Co., grocers

William st intersects

194 Dow Wm., & Co.'s warehouse
196 Barton Thomas, foreman

Colerane, *from 337 Charron to Charlevoix, St Gabriel ward*

3 Shaughnessy Richard, carter
5 Iron Thos., millwright
7 Bishop George, blacksmith
8 Willoughby Walter, contractor
9 Torrence John, engineer
11 Poupart Domina, brakeman
13 Barcham George, foreman
15 Armstrong W. G., fireman
17 Côté Francis, salesman
19 Tompkins John, shunter G.T.R.
20 Kehoe James, laborer
21 Ritchot Eug., conductor G.T.R.
22 Holmes Alfred, carpenter
24 Walsh John, shunter G.T.R.
23 McLane Robert, clerk
25 Feeney Thos., conductor G.T.R.
26 McQuillan Hugh, laborer
28 Willoughby Richard, contractor
39 Knight Mrs. S.,
41 Disher Geo., tailor
Trottier Frs., clerk
42 Murphy Peter, blacksmith
43 Vine Mrs. E., wid Hy.
44 Trevorrow John, laborer
66 Green William, blacksmith
68 Ryan John, leather cutter

Liverpool st intersects
Hibernia road intersects

167 Mathieu Jean, moulder
Mathieu Félicien, moulder
Metcalfe J. W., moulder
Mathieu Mrs. A., wid Julien
168 Murphy Mrs. Helen, wid Dan.
175 Munn John, storeman
176 Gagné Herménégilde, painter
179 Perreault Louis, painter
Kell John, brakeman
Simmons Albert, blacksmith
180 Coursol Moise, laborer
182 Bélanger Thomas, machinist
190 Bondeaux Jean, hairdresser
192 Bondeaux Etienne, laborer
219 Clark Alexis, fitter
221 Morin Louis, laborer
223 Deconde Geo., clerk
223 Stewart Wm., clerk
225 Lalonde Nelson, clerk
226 Donaldson John, moulder
227 McKenzie Peter, laborer
228 Blackburn David, storeman
229 St Louis Ferdinand, clerk
230 Tardif Frs., cabinetmaker
268 Johnson Robt., stenographer
269 Allan Henry, laborer
270 Marquis Nap., blacksmith
271 Courtney Robert, moulder
272 Leblanc Joseph, blacksmith
274 Blume Henry, machinist
273 Brammall John Thomas, laborer
275 Purse W. B., contractor
Houston Mrs. E., wid Robert
277 Harvey Albert J., storeman
278 Barton Wm., machinist

Charlevoix st intersects

College, *from 124 McGill to Chaboillez, St Ann ward*

4 Edwards James A., storeman
14 Fergusson, Alexander & Co., Glasgow Lead & Color works

Longueuil lane begins

23 Cuthbert & Son, brass foundry
27 Kleffer & Quesnel, die makers
28 Doyle & Anderson, wholesale teas
30 Montreal Show Case Co.
32 Mullin J. E., & Co., wholesale boots and shoes
37 Cass Mrs. E., wid P., saloon

St Henry st begins

43 Marrotte Sam., coffee and spices
46 Smith, Fischel & Co., cigars
51 Bourgeau & Herron, coffee and spice mills
55 McLaren W. D., baking powder
61 Beck W., & Co., cigar box mkrs
62 Renaud, King & Patterson, furniture
64 Beaver Oil Co.
65 Clarke T. L., bell manufacturer
68 Latimer R. J., buggies and farm implements
69 O'Keefe Daniel, trader
71 Beaupré & Rhéaume, founders
72 Harris A., Son & Co., manufrs of farming implements
73 Gordon A., scale manufacturer
74 Chisholm Alex., & Son., wholesale provisions
77 Price T.H., of John Price & Sons
79 Price John, & Sons, hides & wool
81 McVey Mrs. Mary, wid Michael
83 Martin Frederick, driver
85 Séguin Jules
Petit Jos., carter
Désaulniers Jules, carter
Duchaine —, laborer
Séguin Am., plumber
Séguin Nestor, carter
Mercier Damase
87 Jackson Henry, laborer
91 The Old Brewery Mission
93 Girard Léon, grain merchant
97 Lawes Wm., & Co., junk store
101 Quinn Geo., carpenter
102 McCrory John, brewer
103 McHugh Wm., laborer
104 Dederick P. K., & Co., hay press manfrs, F. Jacobie, manager
107 Cutler James A., machinist
Leonard Jos., driver
108 Aubry & Lévesque, carpenters and joiners
109 McCarthy James, grocer
110 Richardson & Henderson, Roller Shade factory

Dupré lane begins

112 Legault Stanislas, blacksmith
113 Doherty John, restaurant
115½ Foley Michael, stevedore
119 Connelly Mrs. Jane, wid Thos.
Carroll Mrs. Mary, wid Terence

Duke st ends

121a Jasmin François, joiner
Thériault Mrs. A., wid D.
123 Bowden Dennis, marble cutter
125 Préfontaine Ls., grain and hay dealer
129 Langevin & Lemay, grain merchants
131 Langevin Alex., of Langevin & Lemay
Taillefer Mrs. A., milliner and dressmaker
132 Kimball's Horse Exchange
133 Parker Wm., cooper
137 Lemieux Louis, bdg hse
Jobin Hypolite, tinsmith
Carrière Charles, carpenter
Miller John, miller
139 Richardson Mrs. M., wid P., r
O'Connor Robert, laborer
Cole Mrs., wid William
Guérin Israel, joiner
Dufresne Alex. H., joiner
Green Henry, laborer, r
Flood Pat., laborer, r
Monaghan Frank, laborer, r
Daly Mrs., wid Jas., r
Kerrigan Anthony, laborer, r
Cox James, shoemaker, r
Honan Patrick, laborer, r
Spooner Daniel, laborer, r
141 Connors Michael, registry office
McGiveney Wm., provisions

Haymarket square

143 Prendergast Thomas, driver
145 Sheady Michael, driver
153 Bouthillier T., hotel
155 Browning Geo. Jas., hay merch
159 Rivard Louis, Haymarket hotel
Stonelone John, laborer, r
Dufresne Léandre, laborer, r
Angus Mrs., wid, r
Janvier Mrs. H., wid Louis, r
Riley John, laborer
Labrèche Jos., laborer, r
161 Gunning Mrs. Ellen, wid B.
McGibbon William, trader
163 Dooling Pat., laborer
Arnold Robt., hack driver
165 Smith Mrs. C., wid William
Mallette Louis, auctioneer
167 Brown Peter, checker
169 Mallette Louis, foreman
171 Raleigh Chs., laborer
173 Callaghan Jas., stevedore
175 Dowell Thomas, storeman
177 Ravy Patrick, carter
179 St Stephen's church, ven arch.
Lewis Evans, M. A., rector
Croston John, sexton

Inspector st intersects

195 Rochon Ernest, tailor
199 Boucher Mrs., wid William
201 Gauthier Mrs. A., wid E.
203 White John, com traveller
205 Monette Mrs. M., wid Pierre
Landry Maurice, stevedore
206 Riendeau Dolphis, painter
Mullins Ed., driver
207 McDonald Mrs., wid Jas.
210 Brown John M., laborer
211 Boyle Wm., piano builder
212 Parker Geo., painter
213 Thibault Cléophas, foreman
Bourassa Edmond, painter
214 Jalbert Mrs., wid P.
215 Meakins Miss M.
216 Baille Alf., carter
Herbert Mrs., wid Peter
217 Robertson Jos., laborer
218 Masson Louis, foreman
220 Doyle Mrs. J., wid Geo.

Commissioners, *from 1 Barrack, to 111 McGill, East, Centre and West wards*

Friponne st begins

15 Brodeur Chris., wines and liqrs
Renaud Max., bartender
Lareault Gaspard, bookkeeper
19 Beauchemin F. X., bdg hse
Trépanier Joseph, foreman
Curadeau Alph., foreman
Fleury Félix, laborer
Benard Elie, clerk
Beauchemin H., student
St Hilaire Jérémie

ASPHALT Roofs, Sidewalks, Carriageways, &c.
MONTREAL ROOFING COMPANY.
TELEPHONES: BELL 130, FEDERAL 1602. P.O. BOX 909 Corner LATOUR STREET and BUSBY LANE.

33 Bonsecours school, rev sister of the Annunciation, superioress
35 Gadoury Louis, guardian

Victor st and Bonsecours market begins

Bonsecours market, John Perrigo, clerk; Onésime Gadbois, assistant clerk
49 Warshawsky J. M., clothing
51 Beauchamp, Pigeon & Co., groc
55 McDonough John, clothing
61 Cusson Alexis, & Fils, grocers
63 Laganière Olivs, restaurant

Jacques Cartier sq begins

65 Wilson Thos., & Co., hardware
73 Hotel du Peuple D D. Murray, proprietor
Gariépy J., agent
Boucher Pierre, clerk
75 Richelieu & Ontario Navigation Co.'s stores, S. Z. Lebœuf, supt and purchasing agent
77 Masson P. T., asst supt stores
Lebœuf S. Z., agent
79 Busseau A., & Co., tobacconists
Canadian Tobacco Manufacturing Co., G. E. Labelle, agent
81 Lemay Cléophas, bdg hse
85 Letang, Letang & Co., hardware
87 Gaucher & Telmosse, grocers
91 Lebel J.P., & Co., flour, grain, &c
97 Leblanc & Desauniers, flour, &c.
101 Beauchemin C. O., & Fils, stationers
103 Benoit F. X., flour merchant
111 Fabre G. R., hardware
113 Quintal N., & Fils, grocers
117 Martin P. P., & Co., dry goods
European hotel, Mrs. Fenlou, proprietress
121 Hudon & Orsali, grocers

St Gabriel st begins

127 Bernard Mrs. Eliz., wid R., hotel
131 Lecaire F. & J., & Co., dry goods
133 Grenier Jacques, & Co., wholesale dry goods
135 Limoges Z., prod and com mcht
139 Brossard, Chaput & Co., flour

St Jean Baptiste st begins

143 Hudon, Hébert & Cie., grocers
147 McArthur, Corneille & Co., paints and oils
153 Austin & Huot, w'rhousemen
159 Masson D., & Co., wholesale grocers

St Dizier lane begins

163 Thibaudeau Bros. & Co., dry gds
165 Mongenais, Boivin & Co., imp
179 Holland R. Henry, & Co., fancy goods
181 Dominion Gover't Immigration agency, J. J. Daley, agent; W. McNichols, asst
French Immigration society, A. Bodard, secretary
Regimbal Alphonse, caretaker
189 Sonne Thos., ship chandler
193 Lafrenière J. O., flour and grain

St Sulpice st begins

195 Carbray, Routh & Co., lumber and shipping merchants
Consulate of the Kingdom of Portugal, F. A. Routh, consul
197 Murphy James, restaurant
199 Intercolonial Coal Mining Co.
Portwarden's office, James G. Shaw, port warden and Lloyd's surveyor; capt. G. W. Morrison, deputy port warden
199 Leclair Léon, caretaker
203 Jacques C. E., shipping supplies
The Ontario and Manitoba Milling Co., wholesale flour
Mutual News Co.
205 Fraser Thomas, & Co., com merchants
Quebec Steamship Co., Thomas Fraser & Co., agents
207 Lee John, & Co., ship liners, &c.
209 Sidey John G., steamship agent
Shiennes-McNaughton Line, Ltd (The), G. H. Matthews, pres; F. Dupré, vice-pres and gen mger; Ed. Laframboise, sec-treas
Matthews G. H.
Crowe John, live stock agent
Canadian Phosphate Co., limited (The), London, Eng., Millar & Co., agents
Reed Wm., & Co., cust brokers
Smith, Wade & Co., lumber merchants
Brisset And., agent
McIntyre John, naval architect
Graddon C. B., lumber agent
Montreal Pilots
Quebec Tow Boats
McArthur Bros. & Co., lumber
Mulcahey James, caretaker
Murphy Daniel, agent Montreal pilots and Quebec tow boats
213 Harling, Ronald, & Co., ship brokers and forwarding agts
Ronald Jas. R., of Harling, Ronald & Co.
217 Currie Jas T., & Co., restaurant
219 Loughman & O'Flaherty, gr'ers
Conroy G. M., & Co., clothing
223 Boyer Arthur, M.P.P., manager Estate of Louis Boyer
Boyer L. A., flour inspector
Rousseau P., dep flour inspector
Anderson, McKenzie & Co., ship brokers
McLean T., commission agent
Burstall J., & Co., lumber mchts
Anderson J. W., manager
McBean D. G., produce merch't
Robillard Jos., produce merch't
Grain Inspector's office, Hospice Labelle, inspector
Thompson Fred. W., com mrcht
Shaw Jas., broker and agent
Craig E. F., flour and grain
Hendery & Williamson, imptrs

Custom House sq begins

225 Smith J. L., & Sons, flour merchants
Montreal Sailors institute, J. R. Bell, supt
233 McKay D. R., ins broker
Shipping Master's office, Henry McKay, shipping master
235 Dominion Live Stock association, Wm. Cunningham, sec
Coughlin C., ins agent
Smith J. H., live stock agent
Craig W. W., live stock agent
Hislop, Meldrum & Co., produce and commission merchants
Green M., live stock agent
Can. Pac. Ry. Tel., branch office
Live Stock Insurance Co., R. Bickerdike, agent
Great North-Western Tel. Co., branch office
Lee Albert J. F., stenographer
Ball Wellington E., accountant
241 Harbor house, R. Coogan, prop
245 Linklater Thomas, plubmer
247 Birmingham John, saloon
249 Lemay Jos., restaurant
253 Morris James W., sailmaker
255 Brown Joseph, com merchant

St Francois Xavier st begins and Callières st ends

259 Magor Frank, & Co., importers
Beaudoin & Lorrain, gen produce and com merchants
261 Vipond, McBride & Co., fruits and provisions
265 Hagar Ed., & Co., china and glass
267 Duncan J., & Co., tea importers
275 Verret, Stewart & Co., com merchants

Port st ends

St Nicholas st begins

279 Robertson D., & Co., grain, &c.
283 Watt C. G., & Co., produce
287 Bell, Simpson & Co., produce
291 Davidson Thomas, & Co., manufacturers tinware
293 Winship T. J., & Co., cigars
295 Seybold Son & Co., hardware
297 Lamontagne H., leather
299 Howe, McIntyre & Co., millers
303 Remillard C., lunch room
309 Turner, Rose & Co., wholesale grocers

St Peter st intersects

St Ann's market begins

315 Tremblay Nap., hotel
317 Parent Ant., restaurant
319 Laganière T. H., hotel
321 Ward, Carter & Co., importers and wholesale grocers
329 Oliver James, & Co., produce
Edward David, tea importer
331 Steele & Campbell, com merchts
333 Vaillancourt J. A., produce
335 Aubin & Thibault, pro merchts
337 Roman Samuel, cigar mfr
339 Loynachan Bros., produce
341 Fuller Wm. M., & Co., pro mchts
347 Moriarty Michael, restaurant

Common *from Custom House sq west to the Canal basin, West and St Ann wards*

1 Custom house, M. P. Ryan, collector of customs
Lewis Jno., surveyor of customs
4 Canteen Mission Coffee room

Callières st begins

8 McLea J. & R., general merchants and shipping agents
Caledonian Coal Mining Co.
Egan C., & Son, warehousemen and custom house brokers
9 Davis Moses, customs and forwarding agent
Mayo J. S., importer and manufacturer of oils
Merchants Despatch Transportation Co., M. Davis, agent
McArthur J. G., dealer in grindstones
The Lake Champlain Coal Co., M. Davis, agent

Port st begins

Lake of the Woods Milling Co., W. A. Hastings, gen manager
13 Boyd & Co., com merchants
15 Walker J. R., general and commission merchant
Montreal Blanket Co., J. R. Walker, pres
16 Blaiklock Bros., warehousemen and custom house brokers

H. RICHARDSON RICHARDS,
OFFICE, 69 TEMPLE BUILDING, 185 ST. JAMES ST., MONTREAL.
REAL ESTATE, LOANS, &c.

17 Cunningham & Lemesurier, cartage agents
Valois Almeda
22 Casey Peter J., public gauger
Boucher C. A., freight agent
Smith F. X., cartage office
25 Allan line of steamships, H. & A. Allan, agents
Riley Enoch W., secretary Estate late Sir Hugh Allan
27 Kennedy Edward, superin'dent Lachine canal
Lesage L. A., sec dept canals
Parent Etienne H., superintending engineer of canals
Harbor Commissioners' office, Alex. Robertson, secretary
Harbor Master's office, captain Thos. Howard, harbor master; capt. L St Louis, asst
Kennedy John, chief engineer
Police Station No. 15, sergeant Reeves in charge
31 Customs Examining warehouse
Ambrosse J. D. L., appraiser
Brossard T., appraiser
Moir A., appraiser
Hilton J. F., appraiser
Hatchette John, appra'ser
Scleter M. M., appraiser
Thomas Richard, warehse k'per
Belliveau H., examiner
Boulez O., ticket clerk

McGill st begins

Grey Nun st begins

43 Robillard C. N., of Masse & Robillard
44 Hotel National, Ant. Robillard, proprietor
45 Davis Z., & Co., cigar manfs
48 Basin hotel, J. B. Ratelle, prop
51 Mayrand J. H., grocer
53 Paradis Louis O., barber
54 Matte Sévère, confectionery
Perrault Delphis, carter
55 Lauzon J. Bte., laborer
Demers Valère, carter

King st begins

57 Gauvreau Emery, proprietor Bull's Head hotel
59 Larivière Francis, laborer
60 Murphy D., & Co., forwarders, A. N. Bedard, agent
62 Vautier Phi., ship carpenter
65 Marsan & Brosseau, produce merchants

Queen st begins

67 Wilson James, jun., oils and railway supplies
75 Rélanger Gabriel, bdg hse
77 Rivet Charles, barber
79 Lefebvre Stanislas, grocer
80 Legault Mrs. Monique, wid M.
81 Viau Hormisdas, restaurant

Prince st begins

82 Williamson Jas., warehouseman

Duke st begins

84 Patterson J. W., & Co., stores
87 Ottawa River Navigation Co., R. W. Shepherd, president
88 Lachine Canal Revenue office, John O'Neill, collector; T. McNally, cashier
89 Leonard E., & Sons, engines and boilers

Nazareth st begins

90 Osborn John, Son., & Co., wine merchants
91 Nowell R. L. & Co., merchants

Dalhousie st begins

98 Cowan John, manufacturer
98½ Mansion house, A. Lafortune, manager
Therrien Onésime, upholsterer
Lafortune C., ship broker
Godot Lazar, machinist
Vaillancourt Arthur, engineer
Drury William, engineer
Hall William, captain
99 Reed G. W., roofing material
110 Jaques G. E., & Co. forwarders and commission merchants

Concord, *opposite* 271 *Bleury, St Lawrence ward*

8 Kneen T. & D., builders, carpenters and joiners
Kneen T., of T. & D. Kneen
5 Moore Mrs. Mary, wid Thos.
Rounstan William, carpenter
9 Harper Miss Mary
11 Cook William John, plasterer
Montreal Cricket Club
Bridger A., prof of cricket

Conde, *from* 479 *Wellington north to Canal, St Ann ward*

2 Firth James, trader
6 Gary J. Bte., boilermaker
8 Sweeney Mrs. Mary., wid Thos.
10 Genaud F. Louis, M.D.
Genaud Aug. B., receiving teller Ville Marie bank

Grand Trunk st begins

12 Mattie Jos., blacksmith
14 Williams Mrs. Eliz., wid Owen, grocery
Whitehall Albert, tinsmith

Centre st intersects

15 Harrison Mrs. Alice, wid Henry, grocery
17 Miggins Michael, P.O. clerk
19 Butler Edward, machinist
20 Doherty Wm., brakeman G.T.R.
21 Bothwell Robt., boilermaker
23 Hammond James, laborer
25 Richard Ambroise, machinist
25½ Coleman William, laborer
31 Fitzgerald Wm., laborer
32 McKargow Adam, carpenter
33 Bennett Mrs. Marg., wid John
34 Ashworth John, reedmaker
35 Mercer Wm., carter
37 Butler Mrs. Mary, wid Thos.
Cummings Wm., laborer
39 Kavanagh Edward, carter
43 Spaczek Francis, laborer
45 Mallette Moïse, laborer
Delorme Louis, laborer

Richardson st begins

49 Hale James, heater
51 Miller John, carpenter
52 Archambault Mrs. M., wid P.
53 Hale Wm. H., roofer
55 Henry Hugh, bookkeeper
Henry Knox, bookkeeper
61 McHugh James, fireman
Duggan John, carter
63 Dwyer Mrs., wid M.
65 McHugh Charles, nailer
McHugh Michael, driver
McHugh Thos., trader
McHugh Luke, carpenter
67 O'Donnell Charles, laborer
69 McNeil Archibald, laborer
71 Meloche John, carter
73 Troughton Robert, fitter
Gathan Jas., laborer
Allan Mrs. M., wid Wm.
75 Brennan Peter, laborer
77 Shield Richard, pickle maker
Bate Charles, laborer
79 Lyons Michael, laborer
81 Rodgers Wm., carter
Guerin John, G.T.R.

St Patrick st intersects

95 Turner Wm., engineer
97 Bain Michael, horse trader

Congregation, *from the Nuns' farm to G. T. Railway track, Point St Charles, St Ann ward*

23 Stark Philip, watchman
24 Edusbury John, laborer
25 Smith Wm., conductor G.T.R.
26 Holden William, fireman
27 Maynard John, watchman
Maynard Thos. R., clerk G.T.R.
29 Dalley Geo., storeman
Emery Frédéric, machinist
30 Wermeulinger Jules, finisher
31 Heaney J., machinist
32 Giles Charles, blacksmith
33 Cockfield Mrs. Eliza, wid Mich.
34 Hansen Henry, fitter
36 Lees Samuel, engine driver
38 McMillan Archie, laborer
40 Fullard Jos. A., engineer
42 Davey Henry, laborer
44 Wilkie Wm., printer
45 Lambert Ed., painter
46 Kenyon Wm., laborer
47 King Wm. N., cust ms officer
48 Carney Thomas, laborer
49 Wilson Harry, mining engineer
50 Lewis Mrs., wid John, bdg hse
51 Greenwood C., eng driv G.T.R.
Borrie H. J., bookbinder
52 Kenyon Samuel, G.T.R.
55 Walton John, foreman
Thomas Jos Fred., engineer
57 Jones William, foreman
59 Stinton Chas., boilermaker
63 McCrory Jas. Pat., laborer
65 Buchanan Malc., coppersmith
67 Lewis John R., machinist
71 Ball Edward, moulder
73 Dunn James, carpenter G.T.R.
75 Pollock James, laborer
77 Dubeau Henri C., joiner
79 Rowe Wilfred J., tinsmith
83 Massé Mrs. D., wid P., bdg hse
85 Pratt Wm., tinsmith
85a Scott John E., electrician
86 Shotton Philip, machinist
87 Pringle Geo. W., fruit dealer
87a Simpson James, machinist
89 Hall Thomas, laborer
91 Smith David, moulder
93 McMillan H., conductor G.T.R.
94 Walton Alfred, carpenter G.T.R.
95 Robinson Mrs. M., wid Geo.
96 Hayi John, roadmaster G.T.R.
97 Berryman F., fireman
98 Cayford James, clerk
99 Booth Mrs. M., wid William
Booth Wm. Alfred, clerk G.T.R.
101 Townsend E., conductor G.T.R.
102 Gumbley Geo., packer
Gumbley Thos., blacksmith
104 Kelly Wm., engine driver G.T.R.
107 Henly Wm., fitter
109 Storey Alf., blacksmith
111 Lightfoot Edgar, engine cleaner
114 Flynn Mich., conductor G.T.R.
115 Pringle Robert, carter
117 Black Geo. C., engineer
117½ Ashcroft J., blacksmith

Favard st intersects

120 Beaulieu J. T. Alfred, grocer

GALVANIZED IRON CORNICES Montreal Roofing Coy.,
Telephones: Bell 130, Federal 1603. P.O. Box 909. Cor. LATOUR STREET and BUSBY LANE.

121 Dionne J. A., grocer
123 Wallace Thos., carpenter
125 Anderson William, hotel
127 Dotson Thomas, machinist
129 Thomson Jas., storeman
134 Holt Harry E., clerk
135 Allan Thomas, laborer, r
Murphy John., watchman GTR.
136 Lytel F. B., engineer
137 McMillan Miles, cooper
139 Erskin Mrs. Anna, wid John
Olliver O., laborer, r
Dunn John, moulder, r
142 McCuaig Robt., fireman
143 Henly Wm. Thos., fitter
Jenkin Arnold, laborer
Smith Hugh, fitter
144 Day John, milkman
145 Stocker W. F., fireman
Baldwin Mrs C., wid Alf.
146 Anderson Wm., turner G.T.R.
149 Cowan Robert, fitter
151 Edwards Henry, chemist, r
152 Anderson Colin, turner
153 Hilliard Wm., laborer, r
154 Pritchard Hugh, laborer
157 Monteith William, grocer
160 Green John, blacksmith
Burnett Arthur, carpenter
161 Wayne John, clerk G.T.R.
163 Hall T. J., boilermaker
164 McDonald John, fitter
Carey Chas., fitter
165 Simpson David, driver
166 Pike Thomas, blacksmith
171 Anderson David, machinist
172 Kingstone Ed., train despatcher
173 Overell Wm., storeman
174 Hartis Henry, conductor
175 Jackson Wm., laborer
176 Duncan J. S., foreman
177 Russell S. H., shoemaker
178 Stone Geo. M., train despatcher
Stone Mrs. Lucy, wid J.
180 Stewart Mrs. Mary, wid Alex.
181 Riddel Mrs. Margaret, wid Jas.
182 Pegg J. Samuel, storeman
183 Point St Charles Congregational Sunday school, C. Cushing, supt.
185 Point St Charles Congregational church, rev Thomas Hall, pastor
186 Ker rev. John, rector Grace church, Church of England
188 Mellington John
194 Mattison Thomas, laborer
195 Leather A., painter
199 Vaux William, grocer
203 Peltier Louis L., condr G.T.R.

Wellington st intersects

207 Bolton Wm., hotelkeeper
215 Dencher J. W., tinsmith
217 Courights Peter, laborer
221 Kitchen Fred., machinist
222 Lucombe Wm., machinist
226 Bill Wm., engine tender
230 Clark John, patternmaker
232 Wildgoose Frank, timekeeper
234 Spence Wm., fireman
236 Tutill George, boilermaker

Grand Trunk R. R. track intersects

Contant, *west off* 84 *Campeau, St James ward*

8 Rousseau Léon, machinist
Paquin Alfred, cabinetmaker
10 Lacasse Benjamin, plumber
14 Harrison Michael, carter
Catelléon Frs., laborer
20 Maheu François, policeman
Laurin Damien, policeman
20 Laurent Joseph, driver
Lachance Frs., shoemaker

Conway, *from the River west to* 25 *St Etienne, St Ann ward*

6 Chisholm James, moulder
12 Grant John, carpenter
16 Anderson William D., joiner
20 Morris Richard, moulder
21 Robinson William, laborer
24 Dwionell David L., inventor
26 Obyrne John, laborer
29 Mann William, baker
Ahern Robert, polisher
30 Ralston Robert, blacksmith
35 Martin Mrs. Jane, wid John
39 Robert Geo., foreman
41 Howes Geo. N., machinist
43 Sharpe George, storeman
48 Locke Wm, machinist
50 Davis David, laborer
51 Kelly Mrs. C., wid William
52 Lewis Frederick, painter

Menai st intersects

53 Victoria Mission house
68 Reilly Joseph
69 Keough Daniel, shoecutter
70 Bold Richard, policeman
71 McNamara James, laborer
72 Gillard William, carpenter
73 McCulloch John, plumber
74 Hassem Mrs. Eliza, wid Robert
76 Ryan Patrick, machinist
78 Reddy Wm., caretaker
80 Lloyd James, butcher
81 Thompson W. J., blacksmith
83 Briens Alex., foreman
84 Hastie Henry, butcher
85 Parish John, carpenter
87 Cousins Arthur, engineer G.T.R.
88 Pole Charles, foreman
89 Parish James, carpenter
91 Roxborough Gordon, fireman
94 McMartin Henry, miller
98 Nettleton Peter, machinist
100 O'Keefe Thomas, laborer
101 Furlong John, carter
102 Quinan Mrs. Margaret, wid Peter
104 Quillen Thos., laborer
105 McCuaig Mrs. Margaret, wid J.
106 McMahon Mrs. M., wid Morgan
107 McDougall Thomas, carpenter
108 Baker Wm., storeman
109 Murray Edward, stevedore
110 Green Richard, laborer, r
Garrett Samuel, machinist
113 McAulley Geo., sailor
115 Lothian James, engineer
117 O'Malley John, clerk
119 Vivian John, blacksmith
120 St Alphonse school
121 Noonan Michael, watchman

Costigan lane, *off* 263 *Richmond, St Antoine ward*

Not built upon

Cote av, *off* 304 *Sanguinet, St Louis ward*

2 Loiselle Joseph, carpenter
4 Blanchet Philéas, blacksmith
6 Mercier Napoléon, clerk
8 Letellier Joseph, painter
10 Hardy Alphonse, musician
12 Thurstan George, laborer
14 Meddill David, policeman
16 Cérat Paul, coachman
18 Jetté Jules, engineer

Cote des Neiges road, *from* 1227 *Sherbrooke north to the City boundary, St Antoine ward*

21 Urquhart Alexander

Summerville av begins

100 Ewing Samuel H., of S. H. & A. S. Ewing
102 Archetta Louis, gardener Montreal College

McGregor av begins

149 Day J. J., Q.C., of Day & Day
Day E. T., of Day & Day
151 Cross hon. Alex., judge
Cross Selkirk, advocate
Cross Wm. H., notary
161 McCord D. R., M.A., B.C.L., advocate

Cotte, *from* 581 *Craig to* 617 *Lagauchetière, St Lawrence ward*

1 O'Neil Thos. J., saloon keeper
2 Geraudin A., prop Chanteloup foundry
9 Miller Jacob, fruits
15 Theatre Royal, Sparrow & Jacobs, proprietors
23 Major Manufacturing Co.
27 Dominion Express Co. stables, S. F. Stewart, manager
28 Montreal St. Ry. Co.'s stables, William Chapman, foreman
29 Garden G., conductor
Scarff Wm., laborer
Arkwright Paul, engineer
Simpson Wm., watchman
Dowlon Thomas, M.S.R.
Mordock Johnson, C.P.R.
Mordock Wm, M.S.R.
Rose Hardy, groom
Caudy Patrick, groom
31 Christian Bros., printers
34 Dubé Alphonse, car inspector
35 Lavallée F. X., painter
Coutu Miss Marg., dressmaker

Vitré st intersects

37 Power Miss M. A.
Murphy Mrs. Bridget
Doyle E., clerk
39 Atkinson G., laborer
Traynor Mrs. Martha, wid Jas.
41 McAllister Mrs. E., wid Bernard
Young Joseph, waiter
Young Joseph, clerk
43 Davis S., & Sons, cigar mfrs
50 Christian Brothers school, rev. bro Christian, visitor; rev bro. Alphonsus, assistant visitor; rev. bro. Ulric, director; rev. bro. Probatus, procurator

Coursol, *from* 198 *Canning to City limits, St Antoine ward*

1 West End Methodist church, rev. C. R. Flanders, rector
4 Beauchamp Denis, carpenter
8 White Willis, grocer
10 Farrell James, bookkeeper
10a Scully P. J., watchmaker

Fulford st intersects

14 Linklater William, storeman
15 Lyons Stephen, grocer
16 Monsell W. H., customs officer
17 Brady Hugh
18 Fessenden Wm. N., manager
19 Lebourveau S., advocate
Matthews K., broker
Ramsay John
20 Hersey J. E., supdt Pillow & Hersey's tack works

PHŒNIX FIRE INSURANCE CO. OF HARTFORD.

114 St. James Street. CYRILLE LAURIN & G. MAITLAND SMITH **Montreal Agents.**

21 Matthews Wellington, agent
22 Holiday Joseph, engineer
Holiday Fred., clerk
Holiday Harry, shipping clerk
Holiday F. Mitchell, com travlr
23 Brady John, of Brady Bros.
24 Norris William, sawmaker
25 Dougall Robert, manager
26 Chyma James H. watchmaker
27 Mussell James, millwright
28 Shearly Nicholas, butcher
29 Loynachan A., of Loynachan & Ford
Ford John, of Loynachan & Ford
Loynachan D. H., com mercht
30 Sheffield Chs., cashier
31 Webster Chs., clerk
Evans Robert W., com traveller
32 Mansfield R. H., express messgr
33 Stewart John, agent
34 Proud W. W., night agent
35 Bissett George H., bookkeeper
36 Price Samuel, shipper and exporter
38 Sadlier J. T., printer
39 Allan Mrs. A., wid Thos.
40 Fee W. R., of Fee & Martin
41 Parkin rev. E. C.
43 Jones David, porter C.P.R.
44 Hewitt Edward, bookkeeper
45 Wilton William, of Magor Bros. & Co.
46 Donnelly Mrs. S., wid James
Donnelly Chs., clerk G.T.R.
Donnelly H., jun., stenographer
47 Trihey Thos., of End, Trihey & Co.
48 MacDonald Jos., carpenter
49 Forgrave John, foreman C.P.R.
50 End Geo., of End, Trihey & Co.
51 Walker J. R., manager
52 Matthews Arch. R., lithographer
Matthews Richard, estate agent
53 Clément Israel, forwarder

Dominion st intersects

54 McMillan Wm., superintendent
55 McCowan John, clerk G.T.R.
56 McArthur John, bookkeeper
57 MacFarlane Alex., shoemaker
Paterson James S., machinist
Reed John James, broker
58 Haskett S. W., of Baker, Taylor, & Haskett
59 Bell Jos., machinist
60 Desjardins Magloire, advocate
62 Valiquette Alfred A., of Valiquette & Valiquette
64 McCraw Wm., cashier Dominion Trans. Co.
65 Bell George T., chief clerk gen passenger agent's office G.T.R.
66 Prévost Hector, com traveller
67 Lallemand J. A., hardware
68 Mills Thomas M.
Mills Wm., clerk
Mills G. H., clerk
69 Todd Thos., clerk
70 Darling Thomas, cutter
71 Schneider Geo., com traveller
72 Findlay F., of J. Findlay & Son
73 Major Adolphe
74 Wynn Richard, machinist
75 Jones John, superintendent
79 Jessiman R., conductor G.T.R.
80 St Jude's church, Church of England, rev. J. H. Dixon, rector; F. Hammond, sexton
81 Clark P. McCoy, miller
83 Godin I., boilermaker

City limits

Courville, *now a part of Prince Arthur*

Craig, *from Delorimier av west to 342 St James, St Mary, St James St Louis, St Lawrence and St Antoine wards*

2 McKeown Jas., hotel
6 Roberts John, bookkeeper
Sons of England hall, John Roberts, caretaker
22 Pumping station No. 1
35 Petrie Frederick, machinist
37 Foreman Alex., clerk
39 Jones Charles, laborer

Shaw st intersects

40 Macdonald Alfred, grocer
41 Murphy Tim., grocer
42 Bienvillo Mrs. Luce, wid Max.
43 Murphy Miss N., music teacher
44 Meehan Henry, driver
45aLabonté Mrs. F., wid Sévère
45bNeal Mrs. Cath., wid Patrick
47 Police station No. 2, Louis G. Lapointe, sub-chief; Geo. Beattie, F. X. Bouthilier and Jos. Reed, sergts; 28 men; D. Dépatie and H. Mercier, caretakers
48 Bleau Eugène, butcher
49 St Pierre Joseph T., captain fire station No. 8
51 Fire station No. 8
St Pierre J. T., captain
Garand Gilbert, fireman
Giroux Chas., fireman
Dagenais Amable, fireman
Sénécal Calixte, fireman
Greffard Jos., fireman
Aumond Damien, fireman
Marsin Oscar, fireman
Lambert Jos., fireman
Charbonneau Nap., fireman
Vandelac Edouard, fireman

Gain st intersects

52 Rutledge James, butcher
53 Johnson N., hotel
53aTremblay Mrs. Dénise, wid Romain, bdg hse
54 Bourdon Arthur, carter
55aAumond Alcide, foreman
56 Nowell Wm., engineer
57 Cantin Ed., printer
58 Houlahan Jos., foreman
59 Girard Louis, blacksmith
60 France Wm., brush mnfr
62 Roberts Wm., steamfitter
63 Cantwell P. O., gauger
65 Tremblay Rémi, grocer

Papineau sq intersects

Papineau road begins

67 Poissant Mrs. Hélène, wid Clovis
Lafleur Mrs. Elise, wid Elie
69 Pinsonneault Paul, bricklayer
Pinsonneault Elzéar, moulder
76 Lamb Geo., clerk
77 Chenevert A., & Co., carpenters
78 Gallagher Wm., foreman

St Adolphus st intersects

81 St Martin & Laverdure, butchs
83 Sylvie Benj., varnish maker
84 Kelly John, moulder
85 Lenhan E. J., printer
85½Leduc Amable, storeman
87 Vandelac Edouard, laborer
Forest Oscar, fireman
88 Power Mrs. Sarah, wid Ed.
90 Larouche Régis, sen., policeman
Larouche Régis, jun., bookkeepr
90½Dwyer Dennis, laborer
92 Desrosiers Azarie, clerk
Trepanier Louis, laborer
Tremblay Louis, laborer
92½Louby Edw., tailor
93 Brosseau J. E., wood and coal
94 Dooley John, gardener
Duquette Elsworth, bookkeeper
94bLamb —, baker

Voltigeurs st intersects

95 Crevier T., & Son, founders
96 Delisle & Frère, grocers
96aDelisle Sam., of Delisle & Frère
Delisle Mrs. A., dressmaker
97 Crevier S. E., of T. Crevier & Son
98 Pelland H., cabinetmaker
Quintal G., plumber
100aLapensée J., saddler
101 Green Michael, lithographer
103 Walker Mrs. Allan
106 Delcourt Edmond, hotel

St Ignace st intersects

110 Rivet A., butcher
111 Langevin T. E., grocer
112 Paquin C. N., grocer
113 Vipond B. L. & I., wood & coal
114 Bourjeault Mrs. Adelaide, wid Pierre
Lefrançois Louis, laborer
116 Beaudoin Jos., machinist
118 Boucher Isaïe, joiner
Jeannotte Mathias, laborer
Perrault Chas. Frs., joiner
Cotton John, laborer
120 Woods Mrs. M., wid J., bdg hse
122 Linklater Thos., tinsmith
124 Thouin Vital
126 Cahill Thos. A., customs officer
128 Panneton E., cabinetmaker
130 Desjardins Nap., carter
Cloutier Ernest, laborer
Pelchat Louis, bricklayer
Roy Arthur, shoemaker
Guimond Alp., moulder
131 Malo J. Bte., shoemaker
132 Munn Wm., moulder
Pyles George, laborer
134 Leduc Mrs. M., wid Joseph
136 Lapierre Miss D., dressmaker
O'Reilly Mrs. Ann, wid James
138 Ryan Thos., plumber
140 Weldon Mrs. Cath., wid John
141 Shapera J. L., second hand store

Desalaberry st intersects

145 Paquette J. Bte., carriagemaker
146 O'Neil Jos., meat market
147 Desmarais Louis Nap., framemaker
148 Cowan Mrs. C., wid David
149 Chamberland Omer, shoemakr
150 Trempe Placide, clerk
151 Vaillancourt Magloire, carptr
152 Lafrenière Narcisse, saddler
153 Lanctot Chas., printer
153½Vincent Jacques, confectioner
155 Webb Mrs. R., wid James
155½Giroux Hercule, clerk C.P.R.
Lavoie Louis, sexton
157 Turcot Théodule, carter
157aWatters Miss Annie
159 Gauthier Em., clerk
161 Gauthier Emmanuel, clerk
161aBazinet Théophile, clerk
163 Clermont J. O., grocer

Panet st intersects

St Mary's church, R. C., rev. J. J. Salmon, pastor; rev. P. O'Donnell and rev. J. Casey, assistants

CEMENT ROOFING MONTREAL ROOFING CO., Cor. LATOUR ST. & BUSBY LANE.
Telephones: Bell 130, Federal 1602. P.O. Box 908.

165 Plante Jean, driver
165½ Leblanc Olivier, shoemaker
166 Salmon rev. J J., pastor St Mary's church
167 Lacasse Alexander, laborer
Lacasse Miss Rosine, dressmaker
168 Académie de Notre Dame du Bon Conseil, rev. sister Ste Olive, superioress
169 Prendergast Walter Jas, M.D.
170 Hillman Arthur T., plumber
171 Barcelo F. C. Hector, man and sect Mutual Investment Co.
172 Warren Geo. S., cigarmaker
174 Connaissant Louis, trader
175 Bachlaw Mrs. P. E., wid H. W.
177 Marsh John, brassfinisher
178 Paradis Adjutor, foreman
180 Favreau Nap., laborer
181 Académie Visitation des Sœurs de la Congrégation, rev. sister St Olive, superioress
183 Lamoureux Frs. X., trader

Visitation st intersects

184 Lacroix A. D., director Montcalm school
187 Cloutier Louis, trader
189 Lescarbeau Philéas, sec hd store
191 Joly Jos., taxidermist
191½ Bilodeau Mrs. Joséphine, wid Eugène, bdg hse
Desrochers Lazare, barber
Bedard Nap., mason
193 Viger Adolphe, carriagemaker
195 Superior A., second hand store
195½ Labrecque Octave, tailor
197 Brazeau Israel, joiner
199 Laurion Louis, restaurant

Beaudry st begins

201½ Poitras Alphonse, hotel
203 Lenoir F Xavier, clerk
Pelletier O., joiner
205 Bray Henry Wm., laborer
205½ Turcotte Marc, trader
206 Edson M. G., & Co., druggists' and confectioners' supplies
207 Grignon Adrien, plumber
207½ Brosseau J. C., printer
207¾ Lauzon Vital
Lauzon Chas., clerk
208 White R., & Co., mnfrs of shoe stock
209 Kyle Jas. R., boots and shoes
209½ Contant Nap., of Contant & Brindamour
209¾ Lemay Israel, trader
211 Thibeaudeau Mrs. H., restaurnt
212 Dominion Tubular Lamp Co., J. H. Ferns, vice-president and manager
213 Boudrias Emery, butcher
215 Alix Eugène, hotel

Montcalm st intersects

218 Pelletier Onésime, grocer
219 Maillet Arthur, druggist
219a Paris Philippe, restaurant
219b Gittleson Mrs. Sophia, wid L. Carran Alph., carriage painter
219c Dansereau Pierre, carriage mak
220 Lahaise Frs.
220½ Charbonneau Miss Angèle, hair worker
221 Tanguay Arthur, man Riendeau hotel
221a Lanalice A. E, merchant
221b Schlosberg S. C. M., com trav
222 Moraglia Jos., musician
Lattaro Antonio, laborer
Tellier Moïse, laborer, r
Pompanon P., carpenter, r
Garibaldi Dominico, laborer, r
222 Sanguinet John, mason r
Limoges Frédéric, shoemaker, r
Spilidore Antoine, musician, r
Young John, watchman, r
Nadeau Geo., tailor, r
223 Mathieu Jos., barber
224 Jacobson H. C., stevedore
225 Reid Robt., machinist
226 Denis Joseph, butcher
227 Green Mrs. Emma, wid Alfred
228 Denis Jos., butcher
231 Cathcart Thos., grocer

Wolfe st intersects

232 Martel George, butcher
233 Gagné Joseph, trader
235 Villemaire Mrs. Eliza, wid Edw.
237 McCormack Thos., clerk
239 Dubois William, fish dealer
240 L'Archevêque Emmanuel, notary
242 Auclair Etienne, trader
243 Franklin Jacob, new and second-hand store
244 Mongin John, & Co., wood and coal
246 Ethier J. Bte., polisher
247 Whelan D., wood and coal
Barlow A. L., manager

Amherst st intersects

252 Jetté Jos., machinist
253 Abel Miss C., restaurant
255 St Jean Mrs., wid
257 Contant Dominique, butcher
Béliveau G. U., clerk
258 Rochon John, butcher
260 Bone T. H., restaurant
260a Lamoureux Edmond, second-hand store
260b Brosseau Edm., laborer
261 Renaud Hector, grocer

Jacques Cartier st intersects

262 Vézina Henri, driver
Vézina Miss S., dressmaker
262a Beauvais Jos., butcher
263 Pelletier Alphonse, hotelkeeper
264 Lafleur Jos., carter
264a Goulet Siméon, laborer
265 Livinson I., second-hand store
266 Piché Edouard, tanner
Power Richard, C.P.R.
267 Bissonnette Roch, tobacconist
268 Clément J M., barber
268½ Lacointe C A., hotelkeeper
269 Baillargeon E., hotel

Campeau st intersects

270 Desautels Joseph, grocer
276 Donnelly P., doors, sashes, &c.
286 Paquette Joseph, doors and sashes
287 Viger Cattle market, M. Groulx, clerk
292 Désautels Mrs. F., wid Michel
294 Parent Elzéar, restaurant

Lacroix st ends

295 Raymond M., hotelkeeper
296 Roy Hormisdas, restaurant
298 Wadsworth Ed., & Bros., organ builders
300 Viger & Beauchemin, car mkrs
301 Renaud Ls., hotel
301½ Leblanc Jos., tobacconist
302 Montmigny Etienne, laborer

Rapallo st begins

304 Hop Wah, laundry
306 Sénécal A. C., church ornaments
Timmons & Co., ginger beer manufacturers
308 Renaud P., cabinetmaker
309 Desnoyers N., grain merchant
311 Guilbault M., Viger Sq hotel
312 Filiatrault Aristide, editor Le Canada Revue
Le Canada Revue, A. Filiatrault, editor

St Hubert st intersects

314 Morrison G. A., advocate
316 Catelli Charles, sen.
Clement V. A., M.D., physician and surgeon
318 Teudel F. X., M D., physician
Catelli Chs. H., jun., vermic mfr

Berri lane ends

336 Shirley M.
338 Racicot A., druggist
340 Verrault Ant. C., ins agent
342 O'Neill John, collector of Canal revenue
344 Pfister C A, chemist
346 McCaughan John, foreman
Gadoua Onésime, clerk
348 Gingras Nap., shoemaker
350 Lavigne Ls., contractor painter
352 Patenaude A. & Co., coal and wood

Bonsecours st ends and St Denis st begins

363 Ouimet R., tobacconist
365 Lavigueur Theo., engineer
Filion Mrs. Elmire, wid J. Bte.
368 Parizeau Damase, lumber mercht
Laurin Al house, bookkeeper
369 Lebel Gédéon, hotel
370 Tremblay X., second-hand store
371½ Dowling James, & Co., jewellers
Dowling James, of Jas. Dowling & Co.
372 Laverdure David, saw filer
372½ Bourdon P., shoemaker
373 Hilf Chas., second-hand store
374 Gingras Frs., shoemaker
Fiset, Bernard & Co, second-hand store
375 Plante Elzéar, special constable
Noel Phil., Bell Telephone Co.
376 Ouimet O., plumber and gasfitter
377 Frenette Télesphore, safe mnfr
378 Laval Veterinary school V. T. Daubigny, director
380 Daubigny V. T, vet surgeon
Daubigny V. T., jun., vet surgeon
381 Desrochers Lazare, barber
382 Jobin Alf., blacksmith
384 Alain Lazaire, second-hand store
385 Cormier Isaïe, M.D., surgeon
386a Bertrand Eugène, second-hand store
387 Seers F. X., L.D.S., dentist
389 Cardinal F. Régis, agent C.P.R.
Rivard Jos., foreman
Crevier J. A., taxidermist
391 Fiset A., & Co., second-hand store
393 Poupart Alph., wood and coal
396 Lavigne Joseph, fruits and confectionery
397 Vernier Christophe, laborer
401 Goulet A. H., Hotel Figaro
405 Doray Etienne, hotel
409 Leclerc Chas., tobacconist
410 Lachapelle André
Gélinas —, shoemaker

Gosford st ends

Sanguinet st begins

411 Allard Henri, fruits
412 Goldberg T., second-hand store
413 Audette Joseph, grocer
417 Belec Jos. O., Muggs Landing restaurant

JAMES M. AIRD, Bread Delivered Anywhere in City
And Outlying Municipalities,
Tels.: Bell, 1340 and 9013. Fed., 803.

419 Livinson Israel, of Livinson & Franklin
421 Rivet Isaie, machinist
423½ Brodeur & Lessard, plumbers
425 Albert Wm., furniture dealer
427 Lumwoh Alis, Chinese laundry
429 Tucker Geo., proprietor Green Mountain Co.
French Methodist church, rev. M. deGruchy, pastor

St Elizabeth st begins

433 Kuhne C., cork importer
435 Idler Miss J. A.
439 Baril Joseph E., carpenter
439½ Bouthillier Léo., shooting gallery
443 Massé Nap., hotel

German st begins

Drill shed, capt. J. Bte. Emond, Militia caretaker offices

St Constant st begins

461 Walker Robert, hotel
467 Sleeth D., jun., wood merchant
469 St Louis Emmanuel, general contractor
471 Pont Jos., The Suburban
473 Aubé Alphonse, barber
475 Galipeau Dolphis, carpenter
475½ Dagenais Nap., laborer
477 Lefebvre Mrs. Faubert, wid Zéphirin.

Perrault lane begins and St Gabriel st ends

481 Superior H., second-hand store
483 Gagnon Treffié, restaurant
485 Meek James, bookseller
Meek W., clerk
485½ O'Neil T., restaurant
O'Neil H., checker
487 Yuen Wo, Chinese laundry
489 Superior Sam., sec.-hand store

St Dominique st begins

491 Robert D., restaurant
493 Duval Arthur, clerk
498 Albert H., trader
494 Lefebvre Frédéric, advocate
496 Peacock John, watchmaker
496 Ethier Jos., horse dealer
Peltier Francis, janitor
497 Descôtes E., picture framer
Lavasseur Chs., driver
498 Margolies J. L., & Son, butchers
Margolies A., of J. L. Margolies & Sons.
499 Manton Joseph, mnfr guns
500 Denis Pierre, painter
Fleck Henry, musician
501 Kee Wah, Chinese laundry
502 Robert Mrs. J. B., milliner
Carriers Miss Marie L., milliner
Houle Jos., clerk
503 Gilbert Octave, tinsmith
504 Bélanger H., of Bélanger Frères
Bélanger T., of Bélanger Frères
505 Lachance Mrs. E., wid A.
Larivière Maurice, plasterer
Lachance Jos., laborer
Picard Delphis, foreman
Maisonneuve Charles, sewing machine agent
506 Bélanger Bros., electricians
507 Featherston A.M., boots & shoes
508 Pepin Geo., restaurant
509 Canadian Pacific Railway ticket office, A. M. Featherson, agt

St Lambert st ends and St Lawrence st begins

511 Saxe M., & Son, merch tailors
Lamontagne Jos. W., tailor
512 Garbutt & Co., butchers
513 Brazeau & Leduc, cigars and tobaccos
514 Painchaud R. E., furnit dealer
516 Poirier, Bessette & Neville, printers and publishers
517 Aronson L., pawnbroker
518 Gravel Bros., grocers
519 Drouin Mrs. Elizabeth, wid Art., bdg hse
520 Blouin Paul, of Blouin, Desforges & Latourelle
Pinard Art., brass polisher
Boisvert Ernest, joiner
Blouin Desforges & Latourelle, plumbers
521 Larocque Z., restaurant
522 Vallières Ed., trader
522½ Colleret Ed., hardware merch

St Charles Borromée st begins

528 Mason J., & Co., new and second-hand store
524 Clendinneng William, & Son, founders and stove manfrs
525 Mercier Léandre, & Son, tobacconists
Mercier Léandre, sen., of Léandre Mercier & Son
Mercier Nap., laborer
Mercier Léandre, jun., of L. Mercier & Son
Mercier Joseph, of Léandre Mercier & Sons
526 The Canada Bank Note Engraving and Printing Co. (limited), president, W. C. Smillie; vice-president, W. R. Elmenhorst; managing direct'r, H. Drechsel
527 Lazarus L., sec-hand clothing
529 Cousineau Louis, lunch room
529½ Crockford Alfred, lunch room
531½ Walker James, prop Angler's Rest
532 Murphy Philip, restaurant
533 Pearson James, butcher
533½ Lupien Jos., printer
Lupien Rodolphe, picture framer
Walker James
535 Moquin Isidore, barber and tobacconist
536 Dominion Metal works, Garth & Co., proprietors
537 Rubenstein Bros., silver platers
537½ Rubenstein Jacob, of Rubenstein Bros.
Rubenstein Israel, of Rubenstein Bros.
Rubenstein Louis, of Rubenstein Bros.
Rubenstein Lazarus, of Rubenstein Bros.
Rubenstein Abraham, of Rubenstein Bros.
Rubenstein Max
Rubenstein Moses, of Rubenstein Bros.
537b Frappier A., & Cie., hardware
539 Ready William, restaurant
539½ Frappier A. A., of A. Frappier & Cie.
539¾ Smith William, trader
541 Crevier T., & Fils, stove mnfrs
543 Walker Jas., & Co., cabinetmakers' supplies
Schneider Peter, Sons & Co., upholstery goods
545½ Leblanc Mrs. J. H., feather importer
546 Parizeau Thomas, furniture
547 Ferrari C., café Tortoni, dining room
551 N'ss Ludwig W., lunch room
558 Lustgarten W., wire worker
Lustgarten Jacob, beer bottler
560 Sauft American Bologna sausage factory
562 Bennett John D., cabinetmaker
564 Montreal Wire works, J. J. Ulley
564½ Montreal Street Railway Co., E. Lusher, manager

Place d'Armes hill ends and St Urbain st begins

565 Devlin Michael, clerk
565½ McElheron Felix, hotelkeeper
566 Tombyll R. N., upholsterer
569 Tyler William, confectioner
570 Laughlin & Thompson, wire works
571½ Greaves C. B., Liverpool house
573 Gilbert Harris, clothier
577 Kimball S. S., mnfr safes
577a Frank & Goldstein, second-hand store
577½ Mattinson James, plumber
579 Saperia Joseph, sec-hand store
580 Canada Paper Co., paper mkrs, J. Macfarlane, vice-president; John G. Young, secretary-treasurer
581½ O'Neil Thomas J., lager beer restaurant
584 Kearney P. J., dealer in new and second-hand furniture
586 Vinette O., boot and shoe mnfr
588 Montreal Paper Mills Company

Cotté st begins

592 Cunningham & Robertson, mouldings, pictures, &c.
593 Chanteloup E., brass foundry
596 Sabiston Lithographic & Publishing Co., Richard White, pres.; A. Sabiston, manager Gazette Printing Co.
597 Bode H. W., restaurant
599 Rutenburg D., watchmaker
601 Rutenberg Hiram, of Hiram Rutenberg & Co.

St Francois Xavier st ends

601 Rutenberg Hiram, & Co., pawnbrokers
603 Campbell Kenneth, & Co., chemists and druggists
607 Fire station No. 1, Ed. Jackson, asst chief: John F. Nolan, captain; Alex. Ferguson, hose maker; Jos. Gilmour, W. King, W. Smith, Robt. Hoey, Jos. Mooney, John Taylor, James Cloran, Andrew G. Grant, T. Stafford, Francis Carroll, M. Hubert, J. Endicott, L. Charron, firemen
Carroll Frs., engineer
Firemen's library, John F. Nolan, guardian
Firemen's Benevolent Association rooms, John F. Nolan, guardian
Firemen's hall, John F. Nolan, guardian
Jackson Ed., subchief fire brig

Chenneville st begins

615 Skinner Hugh
615½ Brinson James, restaurant
617 Lightstone Jacob H., clothier
617½ Lightstone I., clothier
619 Clarke Alfred, barber and tobacconist

St George st intersects

624 Duffy J. J., & Co., coffee and spice mills

ROOFS REPAIRED
MONTREAL ROOFING COMPANY,
Corner LATOUR ST. and BUSBY LANE.
Telephones: Bell 130, Federal 1602. P.O. Box 968.

625 Lesser Moses, clothier
627 Hyam David, sec hand store
629 Tierney Chs. & J., news depot
631 Lightstone I., second-hand store
633 Long-Song, Chinese laundry
635 McKee W., tobacco and cigars
637 National Pump works, J. A. McMartin & Co., proprietors
Gravel Art, patternmaker
King Warden, & Son, foundry
638 Robertson Thomas, & Co., hardware merchants
639 Fowler James, cutlery
641 Stewart J. G., & Co., plumbers' supplies
643 Davidson Wm. C., & Co., practical engravers and lithographers
Lamontagne H. A., & Co., electro-platers
Ness T. W., electrical supplies
644 May Saml, & Co., billiard table mnfrs
Lefrancq G., French patent med
645 Drysdale David, hardware
646 Binks C. H., & Co., importers
Mudge E. W., & Co., dry goods
647 Montreal Quilting Co., T. Messmer, manager
648 Ross Geo. D., & Co., agents Clapperton's thread
650 McArthur Alex., & Co., paper mnfrs
652 Renaud, King & Patterson, furniture
654 St Lawrence Brass works and sanitary warehouse, John Date, proprietor
Date H. H., accountant and gen agent
655 Sutherland James, tobacconist
657 Bolt J. T., mnfr & jeweller
658 Brown E., grocer
Standard Dry Plate Co., R. F. Smith, prop
662 Hogg D. H., photographers' goods
662½ Ephraim Sam., tailor
663 Kyte S. C., book and job printer
Lane W., steel letter cutter and engraver
Spanger F., silverware mnfr
Innes James, bookbinder
665 Allan John, gents' furnishings
666 Clendinneng T. R., stoves
667 Lyons John T., chemist

Bleury st begins and St Peter st ends

669 Machinery Supply association
671 McQueen & Cornell, printers
672 Mitchell R., & Co., brassfoundrs
673 Standard Dry Plate works, R. F. Smith, proprietor
McGilton William, mnfg jeweller and diamond setter
675 Burns John, & Co., plumbers
679 St Lawrence livery stable, F. C. Miller, prop
683 Pearson H., clothing store
684 Buchanan R. H., & Co., Dominion Machinery depot
685 Dion H., tobaccos and cigars
686 Windsor Extract Co., Patrick Gallagher, manager
Akerman Wm., book and job printer
Mayer Hyams, tailor
Simon Solomon, tailor
Factory Inspector's office
687 Montreal Truss factory, John Hudson, prop
689 Kingston house, Thos. H. Waddell
690 Dominion Steam laundry, E. Mireau, prop
Montreal Steam Dye works, James Mitchell, prop
692 Parkes, Reekie & Co., wood mantles
694 Eaton W. H., & Son, job printers
Anderson J. D., jun, shirt mnfr
Kellogg & Co., mnfg confectioners
695 Blinko Mrs. W. G., confectioner
696 Wilson J. C., & Co., paper mnfrs
697 Morris J., clothier
701 Kilkery Michael, grocer

Hermine st begins

703 Toupin Ovila, saloon
704 Smith Geo., mnfg chemist
Barton Mrs.
Dean Geo., checker
Fuller Henry
705 Renaud Jos., barber
706 Jensen J. L., Royal Steam Dye works
707 Cohen H., sec-hand clothing
708 Tansey house, A. F. Blodgett, prop
709 Ostrofsky Davis, cap mnfr
712 Canada Truss factory, F. Gross, prop
712½ Thompson & Co., manufacturers of fine boots and shoes
713 Hope Coffee house, G. H. Stevens, prop
714 Dominion Umbrella and Parasol factory, F. W. Gross, prop
716 Tourangeau Nap., & Co., hat and cap block makers
718 Benson A. A., agt Waterous Engine works

St Alexander st begins

720 Lajeunesse Miss E., dressmaker
722 Bernstein & Wolsey, gents' furnishings
724 Cox John, & Co., varnish mfrs
725 Maxwell E. J., & Co., lumber
Montreal Horticultural Society & Fruit Growers' Association of the Province of Quebec, W. W. Dunlop, sec.-treas
726 Shoe Wire Grip Co., The (lmtd)
Imperial Portland Cement Co. (limited)
Leggat James, boots and shoes

Victoria sq intersects

742 Pingel J. C., & Co., watchmk'rs
Pingel J.C., of J. C. Pingel & Co.
743 Callahan & Co., printers
Hudson Bay Knitting Co.
Johnson & Copping, carvers and gilders
Topp John, slipper mfr
Thurston E. H., boots and shoes
Stewart A. Bishop, carver
744 Pingel J. C., of J. C. Pingel & Co.
745 Hewson William, restaurant
746 Hayes Dennis, restaurant
747 Hughes & Stephenson, plumbers
Goodchild H., printer
748 King's City Express and Parcel delivery
750 Scribners Chas., Sons, publishers, John Brady, agent

St Sophie lane begins

754 Boyd R. E., & Co., manufacturers and importers
756 Bark & Dick, carpenters
Parkers Robert, mason
758 Smith Samuel, confectionery
759 Dominion Quilting Co.
Auld E., mucilage and liquid glue mnfr
Hammond John, mnfr
City Printing and Publishing Co., printers and publishers
Austin D. W., paper bags and twines
760 Cameron J., saddler
761 The True Witness (weekly), J. P. Whelan, proprietor
762 Macdonald J. K., locksmith
763 Canada Plaiting Co.
765 Dawson G. W., engraver
Martin C. A., & Co., mnfrs electrical supplies
Pipe Wm., stamper and piercer
766 Mount E. C., & Co., plumbers
Mount Bros., electricians
767 Waters Bros. & Co., printers
768 Young Andrew, manufacturer
Agnew Wm., coppersmith
Pagé Vincent, art metal worker
769 Weir Frank, advocate
The Trade Review, H. Harvey, prop
The Echo Printing & Pub. Co.
Owen Henry gen job printer
770 Semmens, Ward & Evel, undertakers' supplies
771 Standard Steam Laundry Co., Ltd, P. W. Huot, manager
773 Havana Cigar Company, Jas. Hector, manager
774 Shareholder (The), S. B. Foote, proprietor
775 Brown James, & Son, wholesale dry goods
776 Arlington house, Mrs. G. Boker proprietress
Spotswood H.
Higginbottom H.
Smith A., ins clerk
Stecher C., lithographer
Robertson —, machinist
Lisle A., foreman
Reed —
777 Lemieux J. B., fruit dealer
Aspinall Frank, mgr Dominion Quilting Co.
780 Dominion Type Founding Co., P. A. Crossby, gen manager
781½ Saxe Moses W., dry goods and clothier
783 Reed Geo. W., slate, metal and gravel roofer
784 Glassford A. W., rep James Morrisson, engineers' and plumbers' supplies, Toronto

Busby st begins

789 Cadorette Jérémie, tinsmith
790 Morgan Thos., city express
791 Cadorette Joseph, tinsmith

Little St Antoine st ends

794 Sibley George, saloonkeeper
795 Carroll Bros., plumbers
Tremblay Maxime, carpenter
796 Faucher & Fils, hardware

St Antoine st begins

798 Houle Jean Bte., notary
Houle Louis B., notary
Houle Jos., musician
799 Delourey Mrs. J., restaurant
800 Desormiers Miss Zoé, bdg hse
Lapointe Damase, tailor
Carrier —, tailor
Hamilton Henry, tailor
801 Leslie J., mnfr leather belting
804 Hodgson Charles, hatter
805 Magna Michael, news dealer

PHŒNIX FIRE INSURANCE CO. OF HARTFORD.

Head Office, Canada Branch, 114 St. James St. Montreal., *GERALD E. HART, General Manager.*

RTFORD.
LD E. HART,
al Manager.

806 Ribardy Alf., tailor
807 Magna Jos., shoemaker
Pelosse P., basket maker
809 Cox Francis James, laborer
811 Long Sam., Chinese laundry
813 Immigration office, Province of Quebec, E. Marquette, agent
816 Logan's restaurant
819 Holmes William, wood yard
821 Canadian Subscription Co., John Hood, manager
823 Marcuse B., whol fancy goods
The Barber & Ellis Co., wholesale stationers

Crescent, *from 952 Dorchester near Bellevue terrace, north to Sherbrooke, St Antoine ward*

Crescent St Presbyterian church, rev. A. B. Mackay, pastor; Joseph Davis, sexton
3 Davis, Joseph, sexton
5 Parker M., founder
7 Wall James, builder
9 Campbell Mrs. A., wid Dr. D. P.
Campbell Albert H., clerk
11 McLaurin Wilmer T., of McLaurin Bros.
Paterson Matthew
13 Corbett John, foreign freight agent C.P.R.
15 Irving Geo., jun., bookkeeper
17 Ritchie W. U., dist supt Pullman Car Co.
Ritchie W. L., sculptor
19 Woods Samuel, mnfrs' agent
23 Brown Chas. W., supt Bell T. Co.
25 Robinson G. W., agent Intercolonial railway
27 Wilson R. C., merchant tailor
29 Withall W. G., banker
32 Brown James, of Jas. Brown & Son
33 Seath W., of R. Seath & Sons
35 Reed W. G., railroad contractor
36 Lockerby W., of Lockerby Bros.
37 Scott H. J., of Hall & Scott
38 Walt George S., of George Walt & Co.
40 Forde Thos., of Forde & Casey
42 McLean John, contractor
McLean Joseph, of McLean & Campbell
44 Smith Mrs. M., wid C. E.
46 Burton Mrs. A. G., wid F. H.
Burton Frank
48 Tudor Mrs. L. B., wid H. A.
Tudor Henry E., bank clerk
50 Wells Fred., speculator
Wells I. B., manager
52 Harriss Chas. E. A., professor of music
56 Swift W., with Greene & Sons Co.
58 Stanley W. H., cashier
64 Potter Thos. J., auctioneer
86 Bernie A. W., clerk
McIntyre Arch., carpenter

St Catherine st intersects

93 Crowdy George, bookkeeper
95 Raymond Panet, clerk
96 Martin John, of John Martin & Co.
97 Marshall G., merchant
Bruneau L. P., of Bruneau, Currie & Co.
98 Palmer J. W., of John Palmer & Son
100 Locker G. R., of Jordan & Locker
102 Mace Geo A., of Star Collar and Box factory
120 Packard Ed., of L. H. Packard & Co.
122 Eaton Edward C., bookkeeper
Carter Mrs. A. J., wid Wm.
124 Dawson C. E., wine merchant

Custom House square, *between 400 St Paul and 227 Commissioners, Centre ward*

1 Hendery & Williamson, importers
4 Canada Shipping Co., Beaver line of steamers, H. E. Murray, general manager
5 Wilson, Patterson & Co., naval stores and general merchants
Montreal Suspender Co.
Allan Jos., agt for Armour & Co.
7 Montreal Elevating Co., Alex. McDougall, manager
Lesser Mona, tobacco leafagency
8 Consulate of the Argentine Republic, F. C. Henshaw, consul
Consulate Republica Oriental Del Uraguay, F. C. Henshaw, vice-consul
Vaugham C. A., tea broker
Henshaw F. W., gen com mch
Lomer, Rohr & Co., phosphates and mining agents
McLean John, caretaker
McLean, Kennedy & Co., ship and steamship brokers, etc.
Brown & Co., asbestos
Bolton Iron & Steel Co.
Inglis James, merchant
Bossière Line Frch. Steamships
Finlayson John A., cus broker
Spragge Chs. E., com merchant
9 Knowles W. M., & Co., iron and steel
Dillon J. St George, of Bellhouse, Dillon & Co.
Bellhouse, Dillon & Co., chemical importers
Harnott Mrs. Mary A., wid Jas.
Wake Frank A., cus hse broker
11 Dominion Transport Co., Limited, W. B. Smith, gen manager

Capital st intersects

14 International Coal Co., Sydney, C.B., Kingman, Brown & Co., selling agents; Hugh McLennan, president
Kingman, Brown & Co., shipping agents
Montreal Transportation Co., Hugh McLennan, president
Dobell, Becket & Co., lumber exporters
Thomson David G., superint Montreal Transportation Co.
Black Diamond Steamship Co. of Montreal, limited, Brown & Co., agents
McLennan H., grain merchant
Kinghorn G. M., secretary Montreal Transportation Co.
O'Reilly Mrs A., wid T., caretk
16 Estate Jean Louis Beaudry, B. M. O. Turgeon, manager
Estate late hon. John Pratt, B. M. O. Turgeon, manager

Cuvillier, *from 178 Notre Dame to City boundary, Hochelaga ward*

8 Renaud Sylvas, clerk
Walstrom Peter, laborer
Rainville Henri, twister
Tourangeau Xavier, laborer
16 Morin Jean, foreman
Pepin Telesphore, joiner
Laporte Joseph, laborer
Savoie Joseph, weaver
Gravel Joseph, clerk
Pagé Frs., laborer
Harvey Onésime, laborer
Pommville J. Bte., laborer
Roberts James, laborer
Monette Philias, laborer
26 Lanouette J. C., laborer
28 Boucher Mrs. C., wid Louis
Bertrand Napoléon, painter
Hamel Joseph, weaver
30 St Denis Evangéliste, laborer
Ouellette E., laborer
Belanger Narcisse, weaver
Doucet François, laborer
Tremblay George, laborer
34 Touchette Louis, shoemaker
36 Ouellette Charles, laborer
38 Bluteau Chy., laborer
44 Bélanger Bruno, laborer
46 Gale Henry, laborer
48 Charbonneau Jos. O., joiner

St Catherine st intersects

74 Hurteau Roch, joiner
Beaulieu Frs., laborer
76 Germain Alfred, blacksmith
Gagnon Thomas
80 Wagner Francis, machinist
82 Savard E., laborer
Cantin Flavien, laborer
84 Goudreau Paul, laborer
Vaillancourt Jean, joiner
86 Tremblay Edouard, joiner

Cypress, *from 130 Peel west to Stanley, St Antoine ward*

1 Rowell ..., H., merchant
McGregor Mrs. E., wid Henry
2 Ross Wm., caretaker Stanley st Presbyterian church

Dalhousie, *from 98 Common to 128 William, St Ann ward*

2 Lafortune Cyrille, ship broker
Larose ..., captain
Bernier Miss C., dressmaker
Tellier Nap., merchant tailor
3 Cowan John, mnfr

James lane begins

26 Scott James, cooper
29 Parker Moses, iron founder
31 White W. C., boilermaker
36 Campbell David, & son, cooper

Brennan st intersects

57 Lynch Joseph, laborer
58 Harney William, letter carrier
Ramsay Albert, moulder
59 Dominion Horse Shoe Nail Co., Beaudoin & Dagenais, props
60 Macalpin Wm., engineer
Rodgers J., driver
62 Cartwright Thos., steamfitter
63 Doyle Thomas, laborer
64 Boyle Wm., boilermaker
67 Power Nicholas, laborer
Henry Chs., moulder
McGuire Thos., carpenter
69 Brennan Mrs. E., wid Pat.
Coulson Mrs. A., wid Chas.
Perron Isaïe, machinist
Scott Mrs. E., wid Jas.
Moisan Chas., laborer
Power N., laborer
71 Callaghan Mrs. Jane, wid John
72 Gibson Philip, captain No. 3 Fire station
73 Power Alfred, carter
75 Finn David, shoemaker

GRAVEL ROOFING
MONTREAL ROOFING COMPANY,
Cor. LATOUR ST. & BUSBY LANE.
Telephones: Bell 130, Federal 1602. P.O. Box 909.

77 Taggart James, laborer
Taggart Miss Jane, bdg hse
Closhere Geo., coppersmith
Sweeney Mrs. Catherine, wid J.
Colbart Philip, cooper
79 Cole Harrison, eating house
Wellington st intersects
80 Canniff John, hotel
87 Vanloo Geo., laborer
Hudson Au., storeman
Blanchard Xavier, laborer
89 Hamilton H., laborer
Stillwell M. E., stove repairer
Hall Mrs. Alice, wid Michael
105 Baril David, plumber
McGuire Andrew, laborer, r
McGuire John, laborer, r
Duncan John, laborer, r
Girouard Mrs A., wid Alp.
Gagnon Mrs. H., wid Frs.
107 Day John, laborer, r
Dumphy Wm, laborer
125 Ritchie David, & Co., cut tobacco, cigarette and snuff mnfrs
129 Alexander David, laborer
131 Parker James, cooper
133 O'Shea Daniel, carter
135 Murphy Isaac, warehouseman
137 Webb Thos., carter
Fitzgerald J., carter
139 Bartley R., carter
141 Stafford J. P., grocer
Ottawa st intersects
142 Robert Henry, cooper
142½ Tobin Richard, laborer
143 Russell Albert W., waiter, r
Charland Jos., carter, r
144 Finn Edward, bookkeeper
144½ Shea D., laborer
145 Anderson Geo., laborer
David J. Bte., laborer
Anderson Lewis, laborer, r
Bronson A., laborer, r
146 Greeves Alex., storeman
146½ Trapnell Jas., moulder
147 Lynch Mrs. M., wid Patrick
148 Miles Jas., storeman
148½ Sheeran Patrick, laborer
149 Edward James, waiter
150 Blackburn R., laborer
150½ Archibald Fred., laborer
151 Britt Mrs. C., wid John
Britt Thos., clerk C.P.R.
Harrigan Pat., clerk
152 Thurlow Wm., engineer
152½ Kehoe M., laborer
153 Donnelly Dennis, brassfinisher
Kalt James, electrician
154 Giblin Pat., letter carrier
155 McKeown Daniel, storeman
156 Baker Geo., policeman
157 Jenkins John, laborer
Benning Wm., machinist
Knowles Geo., laborer
158 Murray John, blacksmith
159 Leclaire Wm., engineer
McKeirnan Thos., moulder
160 McCaw Wm., grocer
161 Cummings Ed., storeman
163 Watson James, confectioner
165 Conroy Thomas, trader
167 Burling John, blacksmith
169 Heeland Ed., type caster
Grant Mrs. Eliza, wid Wm., r
Jamieson Mrs. M. A., wid Jas, r
Crowley John, laborer, r
Desmont Mrs. Mary, wid Pat., r
171 Farrell John, laborer
Lalonde Jos., moulder
172 Canada Saw works, James Robertson, prop
173 Lynn Miss M. J., furrier
177 Sloan John, laborer
175 Cotnam George, moulder
McGuire Jas., laborer
177 Canahan John, laborer
Devenev Patrick, laborer
Rowling Thos., blacksmith
Jack William, laborer
Rowan N., laborer
181 Webb Jos., bookkeeper
St Mark's church, Presbyterian, rev. J. Nichols, minister
William st intersects

Dalhousie square, *at the junction of Notre Dame and St Paul, East ward*
8 Fire Station No. 7, Jas. Doolan, captain
Turgeon C., engineer
11 Généreux E. Anaclet
13 L'Abbé Joseph, bdg hse
15 Russell E. H., clerk C.P.R.
Simpson W., clerk C.P.R.
Baillargeon Vital, P.O. clerk
Tassé Mrs. R. D., wid Frs. Z.
Massé Arthur, P.O. clerk

D'Argenson, *from* 701 *Grand Trunk to* 590 *St Patrick*
189 Therrien Wilfrid, carter
Manufacturers st intersects
St Charles st intersects
98 Larose Geo., joiner
Morley Samuel, boilermaker, r
Centre st intersects
90 Vache Jos., joiner
Gareau Jos., laborer
Chateauguay st intersects
41 Lefebvre Hormisdas, laborer
39 Chatel Arthur, joiner

Darling, *from* 199 *Notre Dame to City boundary, Hochelaga ward*
20 Banville Thomas, carter
Gaumont Philias, weaver
Hubert Alex., bricklayer
24 Gamelin Alphonse, laborer
28 Bumbray John, contractor
34 Harel Martin, joiner
36 Germain Misael, merchant
Paquette Joseph, heater C.P.R.
38 Desrochers F., joiner
41 Durand Jules, joiner
43 Simard Mrs. Marie, wid Jos.
Granger Eugène, laborer
Brouillard Frs., carpenter
Bernard Arthur, laborer
45 Hamel Antoine, joiner
Brossard Mrs. E., wid Jos.
47 Perras Mrs. E., wid H.
49 Coté Abel, laborer
Tremblay Cléophas, laborer
St Catherine st intersects
51 Leclaire François, joiner
53 Pelleau Onésime, engineer
Mainville M., tailor
Amyot Joseph, joiner
Guilbault Alfred, joiner
55 Duplessis Edouard, carter
60 Desrochers Geo., carpenter
61 Rousseau F.
Peloquin Denis, laborer
63 Leduc Lucien, joiner
67 Richard Albert, carriagemaker

Davidson, *from* 191 *Notre Dame to City boundary, Hochelaga ward*
5 Bélanger Théophile, laborer
7 Thibault Joseph, laborer
9 Primault Pierre, laborer
11 Brosseau David, laborer
13 Vadnais Abraham, painter
15 Levac Venant, carter
Albert J. Bte., laborer
17 Racette Francis, bricklayer
19 Thibault Adélard, laborer
21 Jobin Napoléon, machinist
23 Decelle Misael, laborer
27 Savard Napoléon, joiner
29 Venne Joseph, laborer
31 Dehail Pierre, bricklayer
33 Lemire Aléric, laborer
35 Racette Mrs. Sophie, wid Timo.
37 Bernard Alexis, laborer
39 Savoie Joseph, machinist
41 Bonner Augustin, joiner
43 Paquin Olivier, joiner
45 Patenaude Donat, heater
47 Garand Ludger, laborer
49 Bannier Alexis, laborer
51 Degrosellier Pierre, laborer
53 Sauvé Joseph, laborer
55 Bougie Philias, joiner
57 Laprée Désiré, laborer
Labelle Eugène J., weaver
59 Decelle Michel, carpenter
61 Bourgie Alfred, bricklayer
63 Michaud Joseph, laborer
Perras Joseph, laborer
Jetté lane intersects
74 Lapierre Francis, laborer
76 Berubé F. X., folder
77 Belleau Louis, barber
79 Chassé Nap., laborer
Fortier Charles, joiner
Colin Mrs. Marie, wid Mathias
Rivard Octave, laborer
81 Simard David, laborer
85 Prevost C., moulder
87 Contois Joseph, machinist
Lepage Joseph, laborer
89 Tailleur Célestin, dresser
Trudel Gédéon, engineer
St Catherine st intersects

De Bresoles, *from* 34 *St Dizier lane to* 43 *St Sulpice, Centre ward*
1 Heney E. N., & Co., wholesale saddlers
2 Chaput L., Fils & Cie., grocers
3 Hyde Alex., & Co., brooms and woodenware
5 Beauvais Ed., & Co., warehouse
8 Tellier, Rothwell & Co., mfrs
9 Lyman Sons & Co., mills
10 Joseph Jesse, & Co., flavoring extracts
12 Central Agency (The)
13 Delorme Bros., mnfrs' agts
14 Meagher Bros. & Co., wine and commission merchants
16 Christie, Brown & Co., biscuits
17 Freedman, Rittenberg & Co., wine merchants
18 Simpson, Hall, Miller & Co., electroplate manufacturers
20 Dawson W. V., wholesale stationery and paper warehouse
21 New England Paper Co., Harrison B. Young, treasurer
23 Young & Son, manufacturers dye stuffs

Delisle, *from* 96 *Canning to City limits, St Antoine ward*
53 Tremblay Blais, laborer
57 Delisle Adolphe, stonecutter
59 Brennan Mrs. M., wid T.
61 Holland James C., tea merch
Butt John D., storeman
McInnis Nell, storeman
63 Brown Adam G., storeman
65 Brown William J., machinist
Hastie Archie, watchman
69 Lemoine Emery, confectioner
Roger Joseph, laborer, r

H. RICHARDSON RICHARDS,
OFFICE, 69 TEMPLE BUILDING, 185 ST. JAMES ST., MONTREAL.
REAL ESTATE, LOANS, &c.

69 Roger Pierre, laborer, r
Larivière Vertume, blacksmith
70 Walker John, carter
71 Trainer Joseph, moulder
72 Fournier Joseph, contractor
73 Fogarty Patrick, laborer
Messier Amable, laborer
74 Perry John, stableman
76 Desmarais Jos., blacksmith
77 Letourneau Godias, machinist
78 Henderson Dugald, engineer
79 Hutching John, joiner
80 Dagenais Rodolphe, iron cutter
82 Byrne Patrick W., laborer
Crawford John, plumber
83 Sabourin No 1, laborer
84 Delasalle Emile, baker
85 Salvation Army
87 Biltcliffe Wm., designer
89 Henderson John, carter
90 Chrétien J. Bte., foreman
92 Dunster Mrs J, wid John
93 Farrell John, carpenter
94 Ewing William, blacksmith
Marling Robert, laborer
96 Marling Robert, grocer
97 Hall James, plumber
99 Cameron James, carpenter
101 Carignan William, grocer

Fulford st intersects

104 Legault Ludger, grocer
105 Nadeau Elzéar, shoemaker
106 Giroux J. B., laborer
107 Giroux Mrs. C, wid Jos.
Bourdeau Zotique, trader
108 Cahier Louis, carpenter
110 Lafleur Alfred, barber
111 Pulham Joseph, carter
112 Leroux Oct., joiner
114 Pepin Mrs. M., wid Jos.
115 Thomson Henry, collector
116 Massé Elzéar, butcher
Lepine François, carpenter
117 McLeod Robert F., machinist
118 Tessier Albert, shoemaker
119 Greene Alex., confectioner
120 Hupé Félix, blacksmith, r
Tellier Maxime, laborer, r
Trudel Baptiste, blacksmith, r
121 Robinson Isaac, carpenter
122 Soulière J. B., boilermaker, r
123 Belhumeur Thomas, saddler
124 Quevillon Olivier, carter
Charron Edward, nailer
125 Steven Constant, laborer
Vary François, painter
Jourdenais Lucien, merchant
126 Roy Edmond, boilermaker
127 McAllman James, stoneman
128 Sanfaçon Pierre, joiner
Brière Jos., laborer
130 Boyer Firmin, moulder
132 Clark John, carpenter
133 Leclerc J. Bte., laborer
134 Hurteau Alfred, blacksmith
135 Bruce Alexander, brassfinisher
136 Leeson Thomas, laborer
137 McKay Mrs. C., wid D.

Delorimier avenue, *formerly Colborne avenue, from 893 Notre Dame north to the City boundary, St Mary ward*

Craig st begins

Brant lane begins

14 O'Neil John, laborer
16 Campbell Samuel, milkman
18 Caron Elzéar, laborer
Martel T., butcher
Lachapelle Mrs. M., wid Léon
18 Lafrance Aimé, plumber
Boyd Jas., laborer
20 Brackin John, machinist
22 Morley James, foreman
30 Ball Benjamin, moulder
30½ Finn Patrick, moulder
32 Madigan Martin, laborer
34½ Drail Jas., laborer

Erie st begins

38 Murphy Patrick, laborer
40 Bannerman Mrs. Rose, wid R.
Bannerman Thos., of Bannerman & Bro.
Hargin Wm., shoemaker, r
Clancy Mrs. M., wid John, r
Levesque Henry, carter, r
42 Bell Andrew, carpenter
44 Mitchell Mrs. Bridget, wid T.
46 Atchison Wm., foreman
48 Martin Michael, laborer
50 McCormick W. G., cashier
52 Plouffe Mrs. Angèle, wid Ant.
Maillet Jos., shipper
52a Waddell Sévère, gaol guard
54a Hoya Henri Bernard, butcher

Dorchester st begins

56 Levesque Mrs. M. L., wid Ed.
Martin Miss Victoria, clerk
59 Brunet J., pres Montreal Contractors assn
60 Turp Walter, laborer
Thomas John, laborer
62 Malloy John, glass blower
64 Musgrove J. B., carpenter
66 King Joseph, brass finisher
68 Tursarly Mrs. Bridget, wid J.
70 Brown Mrs. Marg., wid Robt.
76 Brennan John, laborer
78 Dillon John, grocer
Doyle Michael, laborer
80 Whelan Wm, grocer

Kent st begins

82 Cleary Mrs. S., wid John
84 Miller John, laborer
Luther Arthur, laborer
86 Yeoman Geo., carpenter
88 Fort Edward, machinist
88a Brown Alexander, storeman
90 Cox Edward, jail guard
90a Kelley James, laborer
91 Canadian Pacific Ry. workshops
91a Gilbert Noël, carpenter
Nadeau Aurèle, med student
Tremblay Jos., med. student
92 Moore M.
92a Todd John, machinist
94 Duncan David, laborer
96 Burns Georges, trader
96½ Butcher W. C., shoecutter
98 Herdt J., manager
99 Corriveau Adolphe, baker

Tansley st intersects

100 Vaughan Daniel, boilermaker
101 Marsh Thomas, crier court
102 Lucas Wm., watchman
104 Quill Peter, laborer
106 Robertson George, laborer
108 Dixon W. H., of W. H. Dixon & Co.
Dixon J. M. H., customs locker
Dixon Mrs. Mary, wid H.
115 Davis Wm., laborer
116 Giguère Jos., hotelkeeper
130 Beaudry R., hotel keeper

St Catherine st intersects

121 Galibert Emile, of Galibert & Son
124 Teasdale J. S., school teacher
124a Keany Richard, com merch
124b Solomon Wm., fitter
126 Larkin Wm., laborer
126a Cairns Wm., glass blower
126b Shaw James, engineer
128 Prieur Etienne, clerk
128a Cairns Joseph, glass blower
128b Wallace James, carter

Albert st intersects

Mignonne st intersects

219 Metropolitan Iron works, Abbott & Co., props
Canadian Brewing Co., Perry Scott
220 Towle & Michaud, mfrs Victoria roofing paint

Lafontaine st intersects

236 Fortin Ed., carpenter
238 Christin Jacob, laborer
240 Filion Thomas, carpenter
242 Morneau Nap., butcher
244 Lamarre Michel
Lamarre George, driver
246 Guertin Jérémie, laborer
248 Delisle Adolphe, driver
Léveillé Charles, blacksmith
250 Jackson Sydney, laborer
252 Singer Walter, boilermaker
267 Menard Adjutor, printer
275 Garnett Fred., glass blower
285 Robert Arthur, mfr
287 Lapointe H., bookkeeper
296 Rousseau F. X.
Bastien J. B., M.D., physician and surgeon
328 Beaulieu L., machinist
330 Gray James, spinner
332 Mercier Louis, tobacconist
334 Trépanier Léon, glassblower
336 Belleteuille Adolphe, bricklayer
338 Bellefeuille Léon, architect

Ontario st intersects

403 Luttrell Alex., baker
Hunting club
417 Gauthier François, foreman
419 Best Charles, brickmaker
500 Coutu Zéphirin, carter
Coutu Joseph, carter

Sherbrooke st intersects

596 Brunet J. W. R., of J. Brunet & Son
598 Brunet Jos., & Son, contractors
602 Bourdon Camille, trader
606 Lionais J. D. E., ex-deputy coroner
Lionais Ardoin
Lionais Henri
608 Bedard Théodore, blacksmith

Rachel st intersects

610 Brouillette Chas., contractor
612 Brouillette Hormisdas, collector

Desalaberry, *from 1119 Notre Dame north to Lagauchetière, St Mary ward*

2 Vidricaire Cléophas, hotel
7 Monette Charles, poultry dealer
9 Feuilleteau George, tanner
9½ Dean Robert, laborer
10 Paiement Orphir, clerk
Bélanger Philippe, com trav
11 Lussier Alphonse, plasterer
12 Pelleriu Prospère, leather cutter
Pelleriu Arsène, clerk
13 Trempe Louis, moulder
14 Delorme Adélard, carter

Bishop lane ends

15 Finlayson Donald, policeman

ASPHALT FOR FLOORS OF BREWERIES, LAUNDRIES, WAREHOUSES, &c.
MONTREAL ROOFING CO.,
LATOUR STREET, Corner BUSBY LANE.
Telephones: Bell 130, Federal 1603. P.O. Box 909.

16 Lafrenière Narcisse, saddler

Craig st intersects

24 Charbonneau Aug., laborer
Quintal Frs. X., shoemaker
McLean John foreman, r
26 Groombridge Edmond, laborer
28 Dumont Mrs. E., wid Amable
Perras Frs. Xavier, joiner
29 McGarry John, overseer
30 Potvin Alfred, merchant
31 O'Rourke Thomas, moulder
31½ Quintal Paul, cabinetmaker
33 Turcot Joseph
McMahon Joseph, laborer, r
Proulx H., laborer, r
Stone William, laborer, r
Charbonneau J., shoemaker, r
Jetté Mrs. Eliza, wid Urgele, r
33½ Charbonneau Louis, shoemaker, r
Hoé Gaudias, shoemaker, r
Lauzon Charles, laborer, r
Lafrenière Alb., confectioner, r
35 Lafrenière Cyprien
36 Dosnlaberry st Mo el school
37 Meunier Mrs. A., wid A.
39 Bohemier Napoleon, carter
40 Bithell Joseph, harness manf
41 Richardson William, laborer
Boyle Dennis, storeman
42 Clarkson Wm., watchmaker
43 Purcell John, grocer
44 Monahan Pat., boilermaker

Lagauchetière st intersects

Desery, *from 257 Notre Dame to City limits, Hochelaga ward*

12 Parizeau Miss Azélia, dressm
16 Gibault Arthur, foreman
17 St J seph's school, under the direction of the Sisters of the Holy Names of Jesus and Mary
18 Baril G. E., M.D., C.M.
Daigle Achille, med student
22 Bélanger Gedéon, sen., guardian
24 Brouillet Avila, butcher
Moreau J. A. F., printer
28 Parker C. W., foreman
30 Péloquin Louis, laborer
32 Duclos H., laborer

Hudon st ends

34 Vincent P., policeman
36 Gaudeau C., laborer
40 Demers David, laborer
Légacé Celestin, laborer
Papin Adolphe, butcher
42 M neau Félix, sen., l bore:
43 Fire Stati n No 13, Nap. Pelletier, guardian
Thibault François, fireman
White Charles, fireman
Boismenu Ulric, fireman
Benoit P., fireman
Hardigan Jacques, fireman
44 Menard A., grocer
45 Cercle Catholique d'Hochelaga, Ed. Gagnier, sec
52 Généreux Louis, bdg hse
54 Dufour M., laborer
Lajoie Alfred, laborer
56 Frigon Isidore, plasterer

St Catherine st intersects

71 Desmarais A. L., shoe merchant
72 Robillard Joseph, laborer
75 Madore J. Adolphe, P.O. clerk
76 Gagnier Treffié, laborer
Suzard Prosper, laborer
Dubois Ludger, shoemaker
Roy Benjamin, weaver
Roy Séraphin, laborer
Landry Jos., joiner
76 Gosette Michel, joiner
77 Biron Toussaint, driver
78 Kingsley Candide, joiner
79 Grenier Pierre, weaver
80 Durand Zotique, joiner
81 Pelletier H., barber
82 Cornel ier C., shoe merchant
83 Pelletier Hermas, jun., barber
Bélanger Joseph, shoemaker
Brochu Pierre, carpenter
84 St Germain Xavier, bdg hse
Pelletier Pierre, merchant
85 Bélanger Frs. Xavier, grocer
86 Lefebvre J. M., restaurant
88 Richard J. A., grocer
90 Masson Antoine, inspector
Lambert Flavien, foreman

Rouville st intersects

96 Dufresne Raphael, grocer
Besette Frs. Xavier, joiner, r
100 Poliquin George, laborer
Caisse Leonev, engineer C.P.R.
102 Mitron Joseph, machinist
103 Beaur gard Jos. J., grocer
104 Dufresne Edouard, laborer
105 Rémi Jos., joiner
106 Gauthier L. J., advocate
107 Marin J. B., physician and surgeon
108 Gagné Alexis, laborer
Beauchene Jos., laborer
Beauchene S., sen., mason
Beauchene Emile, joiner
Desjardins Hilaire, joiner
109 Sénéchal Jos., laborer
Sénéchal N., laborer
Guillemette Louis, clerk
Lachance Elie, coachman
110 Beauchemin Achille, baggman
111 Paquétte Octave, springmaker
Surprenant Treffié, cigarmaker
112 Ribardy Guillaume, laborer
113 Pigeon Max., mason
Perron Jos., plasterer
114 Gagnier Alphonse, dry goods
115 Gri é Thomas, laborer
Martin Theop., laborer

Provost st ends

116 Leblanc Aimé, laborer
117 Courtois Henri, dry goods
118 Gagnier Alphonse, dry goods
120 Denis J. B., laborer
122 Jourdain Elie, laborer
123 Caron André, laborer
124 Roudpré Desiré, laborer
125 Laplante Evariste, cooper
Laplante Felix, cooper
Tanguay Jean, carpenter
126 St Jacques Honoré, laborer
Daoust Hormisdas, laborer
127 Pelletier Ovila, carter
128 Gagné Alfred, laborer
129 Vincent Louis, milkman
130 Plouffe Marcel, labor r
Coullard Ambroise, joiner
131 Lemable Chas., laborer
132 Leblanc David, laborer
Morrissette Erne t, laborer
Bellefeuille Albert, laborer
133 Lemieux Amable, laborer
Lemieux Desire, of Lemieux & Lavigueur
Beaudin Alfred, clerk
134 Soulière Ludger, merchant
135 Wagner Gaspard, laborer
136 Royal Jos., laborer
R yal Edouard, shoemaker
137 Massé Jos., joiner
Fortin Emilien, foreman C.P.R.
138 Duval Louis, laborer
Duval Thomas, laborer
139 Ouellette Mrs. Phil., wid Ad.
140 Richard Charles, laborer
Ledoux Gabriel, laborer
141 Brien Frs. Xavier, laborer
Corbeille Damase, joiner
142 Lari ée Prosper, laborer
Lac urse John, laborer
Perron Félix, r
Sanscartier Honoré, ex driver, r
Corbeil Mrs. M., wid Jos., r
143 Larivée J. Bte., shoemaker
144 Labonté Vital, carter
145 Bisson Antoine, laborer
147 Bouthillier W., laborer
148 Zappa J. Bte., merchant
148a Perrault Louis, shoemaker
149 Filion Isaïe, grocer
150 Demuy Louis, grocer
151 Collin A., laborer

Stadacona st intersects

152 Girouard Stanislas, grocer
153 Collin Amable, lumber mcht
154 Amyot Joseph, jo ner
155 Filion Isaïe, grocer
156 Fleury Ferdinand, barber
162 Dutille Wm., engineer C.P.R., r
163 Renaud Joseph, laborer
165 Blanchet Jules, laborer
Martel Francis, laborer
166 Tarte Mrs. O., wid J.
167 Pigeon Victor, machinist
168 Garceau J. Honoré, M.D., C.M.
Brochu Abraham, joiner
169 Brien Camille, laborer
170 Lussier Edmond, of Dupuis & Lussier
171 Harvey Alfred, laborer
172 Dagenais Ferdinand, laborer
173 Caron Chas., laborer
174 Papin Felix, laborer
Papin Basile, sen., laborer
175 Lapelle Jos., laborer
176 Laporte Eugène, laborer
177 Paquin John, laborer
178 Brochu A., laborer
179 Bougie Dom., driver
181 Dupont Alex., joiner
182 Gervais Frs., laborer
183 Daoust Hormisdas, finisher
184 Tremblay Mrs. G., wid O.
Sauvé Amédée, laborer
Kennedy John, laborer
184a Coté Jos., laborer
185 Pilotte Charles, laborer
186 Charest Aug., ins agent
186a Landry Jos., laborer
187 Petit Charles, shoemaker
187a Degrandpré Alexis, laborer
Degrandpré Frs., sen., laborer
188 Lussier Jean Bte.
189a Paquin Geo., joiner
190 Desmarais Miss A., dressmaker
191 Leduc Romain, blacksmith
191a Poyant A., laborer
192 Lapointe Ludger, machinist
Lapointe Henri, laborer
Lapoi te Alfred, brakeman
193a Clément Armand, laborer, r
194 Melançon François, laborer
195 Laurendeau O., laborer
Bouchard Hy., laborer
196 Longpré Téles, policeman
197 Leger Mrs. Adèle, wid Jean
Généreux Mrs., wid Alfred
Savard E., laborer
198 Séguin Ernest, laborer
Fontaine Henri, laborer
199 Landry N., laborer
200 Laflamme Jos., laborer
200½ Baines Thomas, foreman
201 Forget Joseph, laborer
Delisle Albert, machinist
202 Lamoureux Henri, laborer

PHŒNIX FIRE INSURANCE CO. OF HARTFORD.

Established 1854. | MONTREAL AGENTS, Cyrille Laurin & G. Maitland Smith, 114 ST JAMES STREET. | Security Undoubted.

203 Forget Hyacinthe, laborer
204 Robillard F. X., laborer
205 Payette Urgèle, laborer
207 Lussier Jos., laborer
Desrochers Wm., laborer
208 Brouillet Jean Baptiste, carter
210 Dubuc Louis
Amy Ferdinand, laborer
211 Galipeau E., fitter
212 Chabot Pierre, foreman
212a Dion Omer, laborer
212b Réné Damase, laborer
Labelle Louis, sen., joiner
213 Galipeau Alexis, laborer
214 Gile John L., master mechanic
215 Savard Moïse, laborer
216 Roy Alexis, laborer
217 Corbeil S., laborer
Richard Omer, laborer
218 Perron Ismael, machinist
219 Demuy Napoléon, laborer
220 Bertrand Arthur, laborer
221 Véronneau Louis, foreman
222 Wagner Jean Bte., laborer
222a Deschamps L., shoemaker
224 Leblanc Jos., joiner
Laferrière L., laborer
228 Bernier Eugène, grocer
229 Fortin Edouard, shunter

Duquette st intersects

265 Académie St Joseph, rev bro Evariste, C.S.C., superior
288 Dufresne Raphael, grocer
290 Ruffier Chas.
Ruffier Valery
292 Brunelle Moïse, laborer
Bérubé Edouard, clerk
306 Adam rev. F. L. T., parish priest
Lafortune rev. Elzéar, vicar
St Jean rev. Alexandre, vicar
Adam Mrs. Henriette, wid Louis
310 Versailles Jos., jun., ins agent

Ontario st intersects

348 Rochefort Elzéar, joiner

Desrivieres, *from* 605 *St James to* 146 *St Antoine, St Antoine ward*

2 McDermott J. D., carter G.T.R.
4½ Goodhouse John N., machinist
5 Jones Henry, clerk
6 Blamires John, general dealer
7 Alexe Marcus, agent C. V. R.
8 Stephens Nicholas, printer
9 McDonald Alex., baggage master C.P.R.

Desrivières av intersects

10 Ledoux Alph., coachmaker
10½ Ledoux David, carriagemaker
11 Miner Michael, clerk
12 Dubois J. Bte., tailor
12½ Rochon A., of Rochon Bros.
13 Desrivières St Sunday school
14 Dodd James, laborer
16 Sharkey Mrs. James
18 McCord Peter, checker C.P.R.
Smith Thomas, carpet cleaner
18½ Henry Chris., engineer C.P.R.
19 Rochon Bros., carpenters
20 Connolly Wm., trader
Connolly Jas., fruits
20½ Gilmour John T., lithographer
22 McHugh Patrick, G.T.R.
24 Stafford John, checker
32 Demers Stanislas, grocer

Desrivieres avenue, *from* 10 *Desrivières west, St Antoine ward*

2 Gillan W. J., of Ross, Forster & Co.
6 McVey Wm., carpenter
8 Duffie Mrs. M., wid John

Desrivières st intersects

20 Miller James, foreman
21 Brazier Alfred, gardener
22 Bolan Wm., porter
23 Enright Mrs. Brid., wid John, dressmaker
25 Church James, merchant
26 Earle Daniel, gardener
Nicholson Alfred, porter
27 Ledoux Xav., foreman
28 Nelson James, shoemaker
29 Brown James T., groom
30 Brisebois T., laborer
McLaughlan John, laborer
31 McMorrow Hugh, porter
32 Leonard Edward, printer
33 Peterson J., laborer
34 O'Brien Henry, carter
35 Locken William, mail driver
36 Tobin Edward, merchant
37 Craig John, mason
38 Sejewestz Adolphe, clerk
39 Guy Ovila, foreman
40 Maloney Thomas, porter
41 Knox John, shoecutter
42 Skahan Patrick, laborer
43 Nettleton Thos., clerk
44 Bowe Michael, carter
45 Watson Matthew, plumber
46 Holesworth Henry, shipper
47 Harris John, stonecutter
49 Hamilton John, printer
51 Darcy Peter, laborer
53 Beauvais Jos. P., clerk

Devienne, *from* 73 *St Philip west to* 227 *St George, St Lawrence ward*

9 Taylor Mrs. Jane, wid Robert
Taylor Herbert, machinist
12 Smith Mrs. M., wid John
13 Wallace John, laborer
14 Jewsop Humphrey
16 Rellis Michael, shoemaker
18 Rellis Mrs. B., wid James
19 Noble Robert, agent
20 Nelson George, carpenter
22 Fortin Mrs. Mary, wid Luc
25 Normandeau Isidore
34 Malone Michael, carter
36 Gaudette Xavier, stonecutter
46 Lamarche Nap., cabinetmaker
47 Goll John, pedlar
48 Legault Camille, clerk
50 Forget Frédéric, clerk

Dollard, *from* 1807 *Notre Dame to* 224 *St James, West ward*

4 Moss J. L., & Co., pawn office
7 McArthur & Co., paints and oils
8 Ontario Express and Transportation Co., Limited.
15 Becket Bros., printers

Dominion, *from* 800 *Notre Dame north to St Antoine, St Antoine ward*

1 Brosseau Miss Marie, storekpr
2 Layden Andrew, laborer
5 Vannieuwenhuyse Hy., iron-cutter
7 Duval Mrs. D., wid Antoine
Vézina Joseph, baker
9 Bourget Jos., ship carpenter
15 Mallet Jos., hotelkeeper
19 Gougeon Philémon, grocer

Workman st intersects

26 St Onge J. B., moulder
27 Durocher Nap., joiner
28 Chatillon F. X., grocer
28 Lavallée Théophile, clerk
29 Taillefer Mrs. A., wid Jean

Delisle st intersects

31 Goulet F. X., foreman
39 McPherson Daniel, laborer
41 Plant Thomas, laborer
41½ St Maurice Mrs. J., wid Julien
42 Mitchell R., & Co., brass found'y
42½ Gumbel Conrad, carpenter

Albert st intersects

43 Burke Patrick, carter
45 Carrière Pierre, cabinetmaker, r
Daoust Narcisse, laborer
Mailloux Jos., laborer
Auger Wm., moulder
Mailloux Mrs. E., wid Louis
Ritcher Horm., laborer
Hamel Henry, plasterer

G. T. R. intersects

47 Wallace George, trunkmaker
49 Fairfield Henry, agent

St James st intersects

50 Gagnon Mrs. D., wid Dolphis
Picard Gédéon, joiner
L'Allemand Joseph, laborer
51 Dubois Victor, blacksmith
51½ Verdal Laurent, shoemaker
52 Dion Victor, laborer
53 Germain Joseph, painter
53½ Benoit Pierre, laborer
54 Beaulieu John, engineer
56 Larose Napoléon, butcher
Turgeon Pierre, shoemaker
59 Lapointe Narcisse, grocer

Quesnel st intersects

60 Dumontet Cyrille, grocer
62 Ledoux Rémi, laborer
Benson David, baker
63 Egan J., gardener
64 Marcotte Mrs. F., wid Frs.
Chevrier Dolphis, stonecutter
Maillé Michel, laborer
65 Ford Jas., brass finisher
66 Johnson James, electric light
67 Boyer Onésime, joiner
68 Morton J. W., clerk
Barret Wm., joiner
69 Johnson John A., laborer
70 Taillon Ignace, joiner
71 Keefe Michael, shoemaker
72 Roy Adolphe, machinist
Godin Félix, iron cutter
Alain Chas., joiner
Jones George, shipper
Robillard C., joiner
73 Barry David, storeman
McMahon Mrs. M. A., wid Mich.
74 Maisonneuve André, machinist
75 Briggs James, brass moulder
76 St Julien J. A., advocate
Beaudry Timothé, engineer
77 Flemming George, driver
79 Monday Geo. J., constable
80 Barrow John, clerk
81 Smith Mrs. H., wid W. H.
82 Taylor David, printer
84 Clark Robert, plasterer

Dominion av intersects

Coursol st intersects

St Antoine st intersects

Dominion avenue, *from Fulford to Dominion st, below St Antoine, St Antoine ward*

12 Leger Joseph, cabinetmaker
14 Davis George, clerk

METAL AND SLATE ROOFING Montreal Roofing Coy.,
TELEPHONES: Bell 130, Federal 1602. P.O. Box 909. Cor. Latour St. and Busby Lane

14 McClurg William, clerk
16 Groulx Joseph, storeman
18 Renaud Usina, paper worker
20 Heale Henry, clerk
Laflamme Charles, joiner
22 Gibeau Joseph, plumber
24 Alberton E., nailmaker
26 Robinson James, bricklayer
28 Holder Thomas, gardener
30 Bradley John G., laborer
Bradley Wm., laborer
31 Humphries Matthew, beer agent
Griffin Solomon, gardener

Dominion square, *on Dorchester, Peel and Stanley sts, St Antoine ward*

Windsor hotel, G. W. Swett, manager
Ross W. G., cashier
Dunning H. S., room clerk
Dowling E. W., clerk
McConniff J., Union ticket agent
McGoun Wm., night clerk
Notman Wm., & Son, photographers
Michaels M., cigar stand
Brand R. H., billiard room
Sutton Th., gents' furnishing store and hair dressing
Medical Hall, Windsor Branch, Kenneth Campbell & Co., props., A. D. Sawyer, managr

Boarders at the Windsor hotel

Abbott Ira, civil engineer Dominion Bridge works
Austin Mrs. W. B.
Caverhill Mrs. J.
Coristine Thomas James, of James Coristine & Co.
Knapp hon. Chas., U.S. consul
McIntyre Duncan, sen.
McIntyre Duncan, jun.
McIntyre Jno. M., of McIntyre, Son & Co.
McIntyre W. C., of McIntyre, Son & Co.
Mitchell hon. Peter, M.P.
O'Brien W.D., ticket agt G.T.R.
Ross James, contractor
Small E. A., of E. A. Small & Co.
Young J. Brooks, New England Paper Co.
Wright R., treasurer G.T.R.

Donegana, *from 126 Windsor west to 15 Bisson, St Antoine ward*

4 Gatehouse Felix, plumber and steamfitter
6 Eissner Chas., prop Vienna Café restaurant
8 Gardner Wm., bdg hse
Pitman George, clerk
Mason George, carpenter
Greenfield Peter, plumber
Downie John, upholsterer
10 Davidson William, machinist
Maclarlane James, bookkeeper
Hipp Edmund G., B A, tutor
12 Boyd Mrs M., wid James
24 Gatehouse Felix, plumber
28 Scott James, sen., cooper
Scott Jas. S., jun.
30 Mitchell L., organ builder
32 Ramsay Roderick, saddler
Foote Frederick, clerk
34 Barnes Mrs. Nellie, wid John
36 Downs Patrick, foreman C.P R.

Bisson st intersects

Dorchester, *from 56 Delorimier av west to City boundary, St Mary, St James, St Louis, St Lawrence and St Antoine wards*

1 Terwilleger G. E., glass blower
1aDavies R., blacksmith
Poulten James, laborer
1bHiland Edward, glass blower
Whelan Mrs. B., wid James
1cHarvey Michael, carter
2 Martin Nap., butcher
3 Hughes Wm., laborer
4 Bessette F. X., foreman
5 McCarthy Martin, laborer
7 Brady P., laborer
8 Leonard Jos., laborer
9 Perkins Chas., machinist
10 Langwell Geo., & Son, manfrs
11 Crawford Mrs. Mary, wid Jos.
Skelly Mrs. Annie, wid Pat.
13 Yule Henry, laborer
17 McGonnigal James, laborer
Jackson Jos., silversmith
19 Richards R. S., musical instrument maker
20 Morrison Norman, laborer
21 McCormack John, storeman
22 Bridges Miss Bridget, confectionery
23 McLinton Wm., laborer
25 Miller Moses, cabinetmaker
26 McEnroe John
27 Lefebvre Ovila, grocer
29 Mitchell Francis, butcher
35 Johnson Sam. W., engineer
37 Jacobs John H., machinist
38 Gaffney James, clerk
DeCow Douglass, M.D.
40 DeRoach Geo., stevedore
41 Butler Thos., gas office
Ethier Salem, clerk
42 Collins M., blacksmith
43 Johnson M. F.
Halpin John, bartender
Cartwright Wm., carter
Hilton James, engineer
44 Ward Mrs. H., grocer
45 Keyworth James, clerk
46 Pendergast Jas., laborer
Pendergast John, laborer
Thomas W. T., machinist
47 Hémond Michel, accountant
48 Dwyer Mrs., wid Stephen
49 Lewis Wm., foreman C. P. R.
51 Wooding Geo., shoemaker
Wooding John, plumber
Wooding Henry, gilder
Cassidy John E., painter

Shaw st intersects

52 Condon Patrick, laborer
54 Ryan Joseph, laborer
55 Bishop Mrs., wid William
56 O'Connell Peter, laborer
57 Ormston James, coppersmith
58 Magher Jas., foreman
60 Morris Peter, grocer

Gain st intersects

67 Lafleur Julien, mason
68 Buckland Wm. S., engine fitter
69 Brecknell Arthur, machinist
70 Cook William, carpenter
72 Smith J. W., brick mnfr
74 Robert Albert, laborer
77 Quinn John, laborer
78 McKeown Terence, laborer
79 Simpson John, laborer
80 Latour Mrs. J., wid Sebastien
81 Hooper Wm., laborer
83 Lafleur Edmond, carpenter
85 Beck James, joiner
87 O'Neil Mrs. M., wid William
89 Kelly Geo., rubber worker

Papineau road intersects

95 Roche E., grocer
96 Hudon Maurice, barber
97 Tisdale John, rubber worker
Scott Robert, rubber worker
98 Abele Dominique, fruit store
Lafleur Mrs. L., wid P., r
100 Rousseau Albert, laborer
102 Leduc Jos., laborer
104 Pyle John, carpenter
106 McAfee Patrick, laborer
108 Duncan John, sugar boiler
110 McArthur Thomas, laborer
112aCampbell D. M., com traveller
113 St Luke's ch, Church of England, rev T. E. Cunningham, B.A., rector
Hodgson T., caretaker
114 Moore John, moulder
118 Sandilands Andrew, grocer

Champlain st intersects

128 Snasdell J. S., Sun Life Ins Co.
128aNash Edw., heater
Batsford Henry, bookkeeper
Boughton Lewis, tool mnfr
130 Hayes Thos. W., boilermaker
130aHaines James D., Dom. Oilcloth Co.
132 Campbell John, printer
Campbell Dougall, collector
Morel Adolphe, moulder
Lévesque Jos., shoemaker
Emo John, ins agent
134 Taylor Wm., wall paper mnfr
134aMcKeown Henry, glassblower
Plamondon Wm., pipemaker
Davidson John, agent
Clark Hugh, engineer
138 Pigeon Théophile, shoemaker
140 Boileau Luc, laborer
Freel Francis, foreman
142 Lalonde A., joiner
143 Christian Brothers school, bro André, director

Maisonneuve st intersects

147 Laviolette Joseph, grocer
148 Parthenais M., grocer
149 Lafranchise Toussaint, butcher
Desjardins Jos., butcher
150 Payette Athanase, butcher
151 Furenne Geo., cigarmaker
152 Lebeau Auguste, foreman
Lebeau Alfred, joiner
153 Hamel Louis, fruit store
154 Pageau Oscar, laborer
155 Stevens Geo., rubber worker
156 Lawlor Francis C., printer
157 Gauthier Jos., laborer
Gauthier Miss Adelaide, dressmaker
158 Bertrand Joseph, painter
159 Peltier J. Bte., laborer
160 Goulet Roch, cigarmaker
161 Pagé Mrs. V., wid David
162 Jodoin Ernest, plumber
Goulet C., driver
163 Complaisant Mrs. P., wid L., smallwares
164 St George H., laborer
Kermode Chs., brass moulder
Spence Mrs. S., wid George, sick nurse

St Alphonse st begins

166 Sawepy Francis, joiner
Demers François, laborer
167 Lépine Wilfred, barber
168 Fitzpatrick Sarsfield, laborer
170 McDonnell John, laborer

JAMES M. AIRD, CONFECTIONERY AND LUNCH ROOMS.
Bell Telephone 1340. | 1877 Notre Dame St., Montreal. | Federal Telephone 803.

171 Blanchard Albert, butcher
172 Landrigan Michael, baker
173 Loiseau J. E. H., grocer
175 Lafranchise Alexis, grocer
175aForget Prime, storeman
176 Robert Ernest, grocer

Plessis st intersects

177 Desrochers Cléophas, barber
178aPaquin Joseph, laborer
180 Bérard Charles, clerk
182 Pelletier Louis, foreman
184 Roussin U., boat maker
Roussin Jacques, trader
185 Gravel Raphael, grain dealer
186 Labonté Mrs. Jos.
Boyer Firmin, carter
189 Mayers Ernest, clerk G T R.
Levellé Moïse, painter
191 Coté Oliva, policeman
Coté Dalvida, conductor
Bourbonnière Miss A., bdg hse
193 Deguise Alphonse, laborer, r
194 Pigeon O. A., clerk
195 Beaudom Mrs. Marie, wid Am.
196 Lefebvre Hormisdas, grocer
197 St Jean Alex. Z., grocer

Panet st intersects

202 Morin Arthur, plumber
210 Bélair Maxime, painter
212 Provost Octave, shoemaker
214 Courtemanche Geo., painter
218 Remillard Louis, carpenter
220 Pelletier Dr. J.
224 Grenier J. B, blacksmith

Visitation st intersects

232 Cléroux P. E., gro and liq
234 Fortin Frédéric, joiner
236 Labonté Louis, butcher
237 Lepage Chs., joiner
238 Piché Léandre, saddler
239 Parent Narcisse, joiner
240 Carl Jos. Louis, butcher
241 Piché Ferd., engineer
242 Turcotte Frédéric, laborer
244 Barnabé Mrs. J., wid Fabien
246 Ferland J., cabinetmaker
248 Ouellette Horace, plater
250 Barnabé Jos., notary
252 Rocheleau Adolphe, trader
254 Leblanc Ed., rubber worker
255 Boisvert Onésime, grocer
256 Langlois Wilfred, clerk
258 Auclair Jos. J., groc and prov

Beaudry st intersects

260 Meilleur Charles, hardware and grain
261 Sauvageau Adolphe, grocer
263 Chartier Jos., laborer
264 Deladurantaye Elz, shoemaker
265 Lachapelle A. L., grocer
266 Chapleau Ferdinand
268aMarcoux David, joiner
268bDeguire Théo., confectioner
Parizeau Isaac, carpenter

Montcalm st intersects

270 Deladurantaye Elz., fruits
272 Lorange Jos., grocer
273 Picotte Thos., tobacco dealer
275 Truteau A. C., jun., baker
Truteau Ed., baker
Madore E., driver
278 Sauvageau Adolphe, boatman
Lepine Xavier, clerk
280 Martineau & Deguire, props
Compagnie Manufacturière de Montreal

Wolfe st intersects

284 Bergeron Alex., grocer
285 Corbeil Napoléon, butcher
286 St Jean Michel, shoemaker
280 Crevier Chas., butcher
Hamelin Hercule, machinist
291 Lorrain Ovide, clerk
Archambault U., carriagemaker
292 Lafrenière Olivier, plumber
294 Loisel Thomas, joiner
298 Picard Jos., grocer

Amherst st intersects

299 Gariépy Joseph, grocer
300 Lafrance Hector, barber
301 Lacassé Martin, carter
302 Thornton E. S., prof of music
308 Hébert Olivier, laborer
304 Laurin Louis, carter
305 Adhémar P. M., clerk City hall
306 Paquin H., printer
307 Roy Wilbrod, hotelkeeper
308 Payette Stanislas, prov dealer
310 Philips Fischel, com trav
312 Monast, Demers & Co., grocers

Jacques Cartier st intersects

316 Lefebvre Jos. Henry, joiner
317 Dugas C. A., M.D.
319 Hannington Miss Eliza
320 Lamoureux & Co., mnfrs
321 Ryland Warwick H., registrar
323 Langlois Zeph., engineer
Langlois Almanzor, tailor
Hervieux Alex., clerk

Campeau st ends

325 Longtin Miss A., dressmaker
326 Sisters of Mercy, rev sister Marie du Sacré Cœur, sup
327 Hudon Alphonse, excise officer
329 Beaudry A. F. X., leather mer
Beaudry J. L. B., watchmaker

St André st begins

335 Lamontagne P., inspector
337 Hénault O. L., ice merchant
341 Lacroix Ernest, clerk
343 Gauthier Ls. Z., of Roy & Gauthier
345 Tétrault Nap., com trav
347 Poitras Denis, journalist
349 Cartier Mrs. V., wid E.
351 Bryère Joseph, barkeeper
353 Gastonguay F. Xavier, clerk
354 Dispensaire de Gynecologie de la Miséricorde
355 DeRoussel Ferdinand
356 Sauvalle P. M., Court house
357 Bussière Mrs. G., wid Joseph
Gervais Miss A.

St Christophe st intersects

358 Kennedy J. H., merchant
Kennedy J. P., com trav
Kennedy Jas. Hector, ins clerk
359 Chaput Phil., of Chaput & Co
361 Dagenais Adolphe, M.D.
362 Brosseau A., of Brosseau & Co.
366 Deschamps Mrs. E., wid A.
Shanks A., M.D.
Etue Mrs. C., wid Jos.
368 Clément Mrs. Adelaide, wid O.
Laforest J. O. Alfred, deputy supt Montreal Water works
372 Brennan Michael, M.D.

St Hubert st intersects

377 Dangerfield W., boots and shoes
383 Pepin S., notary
387 Leduc L. C., receiver M. S. R.
Leduc O. A., of Brazeau & Leduc
389 Routhier Victor, painter

Labelle st begins

395 Larocque Alfred, jun.
397 Benoit Zeph., chief fire dept

Berri st intersects

403 Belleau A. F., hardware
404 Girard Henri, of H. Girard & Co.
405 Desmarteau N. B.
407 Sentenne Eugène, clerk
408 Cromack Mrs. T., wid James
409 Archambeault hon. C. L., of Rainville, Archambeault & Gervais
410 Berard Mrs. A., wid J.
Hogue Arthur, with Western Ins Co.
411 Declercq Mrs. Valerie, wid Alf.
411aGaucher R. G., hardware
412 Malcolm Mrs. E., wid Robert
413 Ibbotson H. R., G.T.R.
413aGagnon Geo., merchant
414 McCann rev. A., pastor East End Methodist church
415 Moreau Amédée
Haines Jos. A., upholsterer
417 Beaudry J. U., receiver
Beaudry G. J., clerk
Beaudry Miss M. M.
418 Donahue Jas. W., book dealer
419 Gareau S. L., of S. L. Gareau & Co.
420 Duchesneau Mrs. Rosalie, wid
421 Larue Magloire, tailor
422 Goyette Henri, P.O. clerk
423 Jubinville G., provision mer
424 Levine J., foreman
426 Ragotte A., ticket agent
428 Pepin B., fruit merchant
D'Amour L. A., City hall

Notre Dame de Lourdes av begins

St Denis st intersects

430 Jeannotte E., M.D.
431 Lapierre F., blacksmith
433 Vineberg S., clothing
437 Erskine T., storeman
439 Dunham W. A., last mnfr
441 Peltier Gaspard, com mercht
442 Filiatrault Léon, gilder
Holt Alphonse, clerk
444 Fortier Robert, saddler
Monette Alfred, poultry
445 Clouatre Edward, laborer
446 Greffard Charles, printer
447 Beauchemin Mrs. P., wid J.
448 Germain Télesphore, collector
Auclair Gilbert, shoemaker
449 Crokan —
450 Orsali Alex., of Hudon & Orsali
451 Mousseau Edouard, clerk
452 Fenoglio Alex., customs officer
453 Pineau Honoré, professor
454 Mondéhar Emile, clerk
Mondéhar Mrs. E., dressmaker
Painchaud Z., clerk
455 Sissons Reuben, military tailor
456 Vermette J. Jules, clerk
Robillard J. G., clerk
457 Kehy Thomas, shoemaker
458 Robillard J. J., grocer
459 Regimbal Geo., clerk
460 Ouslow Thos., clerk
Poitvin Antonio, P.O. clerk
Bourgot Joseph, laborer
Poitvin Mrs. E., wid Ed
462 Hamelin J. N., bookkeeper
464 Kidd Benjamin, machinist
465 Jutras O., grocer

Sanguinet st intersects

466 Lefebvre Mrs. E., wid Olivier
467 Bernier Oct., boots and shoes
469 Shapiro Harris, merchant
470 Latour Mrs. H., wid Louis
471 Hay Marcelin, com trav
472 Viau Miss Jessie, dressmaker
473 Grothé P. J., agent
Grothé Marius, vet surgeon

DAMP-PROOF CELLARS
Telephones: Bell 130, Federal 1602. P.O. Box 969.
Montreal Roofing Company,
LATOUR ST. Cor. BUSBY LANE.

473 Grothé G., clerk
Grothé Mrs. L., wid André
Collu Mrs. Virginie, wid F.
474 St Germain E., con tuctor
476 Dargie Louis, laborer
477 Lavoie Mrs. Louise, wid D.

St Elizabeth st intersects

479 Mackay Mrs. Celina, wid John
480 Melançon Oscar, grocer
482 West Miss May, dressmaker
483 Dorchester Street school, Miss L. Coo, principal
484 McDonald Lawrence, contractor
485 Latreille F. L., sen., butcher
Latreille François L., jun., butcher
Latreille Hector, clerk
Latreille Osmond, gilder
490 Turcot Joseph U.
492 Dorval Médéric, clerk
494 Guilbault G., of J. & G. Guilbault
496a Daoust L. B.
Daoust Jos., frumer
496b Daignault Mrs. May, wid

German st intersects

498 Quinn Mrs. J., wid Stephen
499 Dawson Mrs. L., wid W. J.
500 Vincent Mrs. Mary, wid Ed.
501 Milburn James, printer
502 St Jean Mrs. Alphonsine, wid P.
503 Chisholm A., of Alex. Chisholm & Son
504 Lapointe Mrs. Mélina, wid Frs.
505 Painchaud J., foreman
506 Beaupré Mrs. A., wid J.
508 Roy Mrs. Josephine
509 Lefebvre Mrs. Zoé, wid V.
510 Jacobs Edward, com merchant
511 Archambault Edouard, joiner
Laurier A., piano teacher
Branchard Napoléon, grocer
Gascon Alfred, joiner
512 Desmarteau E. B., printer
513 Leprohon R. E., M.D., physician and surgeon
Leprohon E. T., travelling agt
514 Rhéaume A., of N. Rhéaume & Bro.
515 Nadeau Hubert
516 Théoret A. J., com trav
Théoret Wilfred, clerk
519 Madore Gus., sec Jesuits college
Beliveau Jos.
Béliveau Miss Sophie, agent
Boucher Arthur, clerk
520 Dufresne L. G., grocer

St Constant st intersects

523 Booth J. S., M.D.
Tumber Mrs. S., wid Geo.
524 St André Antoine, restaurant
525 Paradis Alexis, wood dealer
526 Labrèche Mrs. E., wid Joseph
Filiatrault Jos., laborer
528 Tessier Mrs. Hermine, wid Ls.
530 Lafleur Ed., notary
536 Montreal General hospital, David Evans, M.D., med supt
Bates Wm. R., steward Montreal General hospital
Watson W. P., apothecary

St Dominique st intersects

538 Goyette Mrs. Eug., wid Henry
Leroy Mrs. Julie, wid Damase
540 Goddu Frs., shoemaker
540½ Prieur Etienne, barber
542 Ferland Ls. L., cabinetmaker
544 Gaudreau F., hotel
Gagnon Cérice, joiner
546 Leblanc Octave, clerk
548 Maillet Ephrem, tailor
548 Falk Jacob, heater
Gadbois Onésime, painter

St Lawrence st intersects

549 Roy F. X., carriagemaker
558 Crowley J. H., fish merchant
560 Schiller G. N., turnkey
563 Macauley R. P., barber
564 Sheltering home, Mrs. Montgomery, matron
565 Gallipoli Victor, restaurant

St Chas. Borromée st intersects

571 Bulmer H., jun., & Bro., lumber
582 Poupart Alexis, wood merchant
584 Barnes John, labor r

Bronsdon lane begins

586 Sullivan Mrs. M., wid J., fruits
588 Henderson Mrs. Annie, wid Jas.
589 Grenier C. J., corset mnfr
Grenier Alphonse
590 Walker & Scott, plumbers and glaziers
591 Laurandeau O., barber
592 Drouin Mrs. Scholast., wid A.
593 Leherer David, packer
Orenstren David, pedlar
594 Goudreau Alex., shoemaker
595 Davis Ambroise, fruit store
596 Durand Miss Alphonsine, fruits
597 Flandra H., pedlar
598 Quevillon Jos., joiner
599 Flynn E. P., laborer
601 Champagne Jules, hotel
602 Desormiers Philias, grocer

St Urbain st intersects

609 Walker R., junk dealer
613 Wendooski Harriss, clothing
616 Cook Wm., carter, r
Oatt F., messenger, r
Riley Mrs., wid
Hayes D., laborer, r
Driscoll John, driver, r
Bélanger Auguste, barber, r
618 Smeaton John, process worker
620 Allan Robt., ginger ale
Allan J., importer and mnfr of hats
622 Phœnix John, customs officer

St Philip st begins

623 Stevens Fred., baker
624 Delaney Jas., laborer
625 Hunt Geo., engineer
626 McKenzie Mrs. R., wid F.
627 Fox Patrick, baggageman
629 Bronsdon J. B., estate agent
631 Guérin Mrs. Delia, dressmaker
Moreau A. J., piano teacher
Boag Wm., bookkeeper
633 Gannon N., clerk
Goodfellow Robt., drill instr
Currigan Arch., agent
635 Duchesneau E., wood and coal
639 Barsalou Joseph, auctioneer
641 Gravel Geo. M., of Gravel Bros.
645 O'Brien C., painter
649 Hughes Mrs. M., wid Joseph
651 Viau Mrs. L., wid Ls.
Richter Henry T., foreman
Floyd Mrs. E., wid Chas.
653 Riley Wm., packer
655 Bouré Henri, barber
O'Leary A., carpenter
Sherman Wm., fitter, r
Roe William, waiter, r
Blackmore Jos., jeweller, r
Smith Mrs. F., wid Chas., r
Barnetson Donald, moulder, r
Allan M., moulder, r
Ambrose Alf., baker, r
Finley Robt., storeman, r
Phillips Chas. D., storeman, r
656 Murphy Richard, laborer, r
Séguin A., driver, r
657 Gzritak H., tailor
661 Morrison P. S., waiter
662 Woman's Christian Temperance union, Miss A. Montgomery, matron

Chenneville st ends

663 Foxton Jos., shoemaker
664 Aitkins Thos., messenger
Smith Fred., collector G. N. W. Tel. Co.
665 Livermore Walter, carpenter
666 Lauder Miss M. F. L., bdg hse
667 Wilkes Ed. T., customs officer
668 O'Reilly Thos., clerk G.T.R.
O'Reilly Luke
669 Turner William, clerk
670 Crawford John, com traveller
671 McLaughlin Jos., clerk
672 Meyrick Wm., milkman
673 French H. G., tobacconist
674 Legault E. C., grocer
675 Marchand Jos., cabinetmaker
677 McCallum John, storeman
679 Barry Mrs. M., wid Martin

St George st intersects

680 Fox John, hotel
683 Howard Mrs. E. A. F., wid Thos. J., Dow's ales and porter
684 Field M. E., manufacturer
685 Hobin John, hatter
Griffin Mrs. M., wid J., vegetbls
686 Neville J. H., clerk
687 Rutherford James, carter
688 McIntosh Alpin
Coyle Edward, collector, r
Goodwin Miss Jane, r
Ryan Miss Mary, dressmaker, r
Sennat Anthony, r
689 Industrial rooms, Miss Rhind, superintendent
691 House of Industry and Refuge, David McMillan, secretary; Mrs. D. McMillan, lady supdt
693 Protestant Associated charities, Edward Hollis, hon sec
Irish Protestant Benevolent Society, W. H. Arnton, president
Society for the Protection of Women and Children
694 Slade Chas., butcher
Lee Andrew
696 Sennat A. E., grocer

Anderson st ends

700 Chipchase Nedby, cabinetmaker
Chipchase W. L., of Jas. Fowler
Chipchase Chs. T., clerk
Kimball S. S., safe mfr
702 Holling John, safemaker
704 Weir Robt., & Son, joiners
705 Baillie Andrew, boots and shoes
Baillie G. D., bookkeeper
706 Weir R., of R. Weir & Son
Weir David, of R. Weir & Son
Whitock Wm., carpenter
707 Higginbottom Mrs. E., wid Sam.
Mitchell A. B., com traveller
708 Green Abraham, cigarette mnfr
709 Godel John, collector
710 Poitevin Miss Z., dressmaker
712 Murphy Jas., cigarmaker
714 Macpherson Mrs. M., wid C.
716 Goulden Thos. R., manager
718 Covernton C. J., chemist

Bleury st intersects

724 Neve Ed., wood and coal mcht
740 Buzzell T. D., & Co., livery stables
746 Perley Mrs. T., wid David
748 Baker Dr J., Ph. D., D.C.L., consulting chemist

PHŒNIX FIRE INSURANCE CO. OF HARTFORD.
114 St. James St. Montreal. | Fire Risks taken at Lowest Current Rates. | Cash Capital $2,000,000

750 McAndrew M. J., upholsterer
754 Page R. S., engraver
756 Closse Miss M. J.
758 Ward Henry J., steward

St Alexander st intersects

770 St Patrick's presbytery
Dowd rev. P., pastor St Patrick's church
Quinlivan rev. J.
Callaghan rev. J.
Callaghan rev. M.
McCallen rev. J. C.
Toupin rev. J.
774 St Patrick's Orphan asylum, rev. sister Tracey, superioress; rev. Father Quinlivan, director
778 Delbridge Mrs. M., wid Chs.
780 Curran William, clothier

Beaver Hall hill ends and Beaver Hall sq begins

782 Grant H., & Son, watchmakers
784 Grant prof Sam. S., of H. Grant & Son
Grant H., of H. Grant & Son
786 Laviolette Jos., & Son, Beaver Hall market
790 Bonner John, fruit dealer
792 Byrne Miss M. F., milliner
796 McCrae & Watson, plumbers

Brunswick st ends and Union av begins

800 Ashford C., bookseller
Geddes Miss
801 Finley F. G., M.D., physician
Bird Mrs., wid
Toms Lewis W., of Miller Bros. & Toms
802 Phillip Miss L.
803 Gillespie Geo., of Gillespie & Co.
Dobell Wm., manager Dobell, Becket & Co.
806 McGarvey Mrs. Mary, wid John
Stoneham T. F., painter
807 McMillan Mrs. P., wid W. P.
808 Mahew Geo., butcher
809 Murray Jas. H., caretaker
811 Free Public library, Fraser Institute, E. F. Malcouronne, librarian and sec.-treas; Misses Falkenberg and Stuart, assts
812 Walsh Rich., grocer
814 Oriental Candy store, H. Converty, proprietor
818 Milburne R. J., cigars
820 Rowley Wm., customs officer
Rowley W. R., clerk G.T.R.
822 Murray J. S., florist
824 Lorenz Wm. G., decorative painter
828 Henderson & Jeffrey, butchers
830 Jeffrey W. S., of Henderson & Jeffrey

Hanover st ends and University st begins

831 St James club, Geo. E. Small, secretary and manager
832 Fraser Mrs. M., wid Dr. Wm.

St Geneviève st ends

836 Murphy hon. Ed., of Frothingham & Workman
838 Rankin John
Rankin Jos. L., real estate agt
Rankin Norman S., clerk
Rankin John, jun., student
840 Meagher Jos. G. C., of Meagher Bros.
Meagher Arthur D., with Kortosk & Co.
842 Arnton John J., sen.
Arnton Thos. S.
Arnton John J., jun.
Arnton W. G.
844 Shepherd Robt. W., president Ottawa River Navigation Co.
845 Stephens Geo. W., advocate
846 St Paul's church, Canada Presbyterian, rev. Jas. Barclay, M.A., minister; T. Gardiner, sexton
852 Barclay rev. James, Presbyterian

St Monique st intersects

865 Sumner Geo., of Hodgson, Sumner & Co.
867 Cheney Gilman, manager Can. Express Co.
Cheney Wm. G., St Henry Cotton mills
868 Joseph J. Hy.
Joseph Henry, of H. Joseph & Co.
869 Reed Geo. W., roofer
871 Pratt Mrs. M., wid John
Matthews Geo. H., broker
873 DeMartigny A. L., of DeMartigny & DeMartigny
875 Allard Mrs. Olympe, wid Lucius
877 Kennedy Mrs. E. C., wid R. A.
Hutchins H. A., advocate
McBurney E., of J. D. McBurney & Son
Macbeth T., clerk Molsons bank
Hart A. Wellington
878 Perrault Jos., of Perrault & Lesage
879 Gillard C. R., M.D., physician and surgeon
880 Tressider & Co., cabinetmakers
Mahar P. J., sanitary plumber
881 Laviolette J. G., of Laviolette & Nelson
883 Clark Alex. C., stock broker

Mansfield st intersects

Knox church, Canada Presbyterian, rev. Jas. Fleck, pastor
St Peter's cathedral, R. C., in course of construction
Young Men's Christian Association bdg

Cathedral st ends and Metcalfe st begins

Dominion sq

Windsor st ends and Peel st begins

Windsor hotel, Geo. W. Swett, manager
894 Methodist church, rev. S. P. Rose, pastor
896 Montreal Diocesan Theological college, rev. canon Henderson, M.A., D.D., principal
Henderson rev Canon Wm., D.D., principal

Stanley st intersects

897 Dunn Misses, bdg hse
Wild Michael
Thrower Page
898 Wilkins G., M.D., M.R.C.S.
899 Barber Mrs. W. H., bdg hse
900 Roe Alfred E.
901 Stephen William, C.P.R.
902 Brush Mrs. E. M., wid Geo.
Atwater Albert W., of Atwater & Mackie
903 Simpson Mrs. Mary, wid Wm.
Simpson Miss M. R.
903 Albutt —, clerk Bank of Montreal
Black E., clerk
Severs A., Bank of B. N. A.
904 American Presbyterian church, rev. Geo. H. Wells, D.D., minister; W. J. McClurg, sexton
905 Levin B., of B. Levin & Co.
909 Guerin E., B.A., B.C.L., advocat
Guerin Michael, stock broker
Guerin John, student
911 Starnes hon. H., M.L.C.

Drummond st intersects

913 DeCow Douglass, M.D., physician
914 Guérin J. J. E., M.D., physician
915 Miller Mrs. Eliz., wid W.
916 Botterell E. H., of John Henderson & Co.
917 Voeberg J. Barber, L.D.S., surgeon dentist
920 Twohey E. H., deputy collector U. S. customs
921 McBride John T., of McBride, Harris & Co.
922 Pringle J. J., fruit dealer
923 Shaw J. Wm.
924 Bauden Jos.
925 Bauden John, ins agent
926 Masterman Wm.
927 White John J., clerk
White W. H., com trav
928 Allan J. H. B., M.D., physician
Allan Mrs. Agnes, wid James
929 Cochenthaler Moses, jeweller
931 Percival J. W., boots and shoes
933 Wadsworth H. Wm., sec Dom. Travellers association

Mountain st intersects

934 Latourelle Henri, foreman
935 Kennedy Wm., architect
936 Higgins A., carpenter
Higgins H. E., clerk G.T.R.
Banks E. J. H., clerk C.P.R.
Morrisson T. A., of T. A. Morrisson & Co.
937 Mann Albert, druggist
938 Davidson Miss S. S., music tchr
939 Stewart James, M.D., physician
Stirling John W., M.D., physn
940 McKillican W. P., com traveller
McKillican rev. J.
Foster T. Y., bookkeeper
Upton Harry, travelling auditor
Wright E. Alex., com traveller
941 Cameron James C., M.D.
942 DeWitt C. S.
943 Dugdale John J., M.D.
Dugdale John W., man Karn Piano and Organ Co.
944 Lockhart Albert, M.D.
Hood J., man Canadian Sub. & Pub. Co.
Ritchie W. F., of Davidson & Ritchie
945 Ross G. T., M.D.
946 Roberts Geo., builder and contractor
947 Eaves Alfred, jeweller
948 Drummond W. H., M.D.
Drummond Thos. J., of Drummond, McCall & Co.
949 Clarke Geo. W., stationer
950 Drummond Geo. E., of Drummond, McCall & Co.
952 Drysdale W., of W. Drysdale & Co.
955 Richards J., of Richards & Sons

Aqueduct st ends

Crescent st begins

METAL SKYLIGHTS MONTREAL ROOFING COMPANY,
Cor. LATOUR STREET and BUSBY LANE.
Telephones: Bell 130, Federal, 1362. P.O. Box 908.

956 Crescent St Presbyterian ch rev. A B Mackay, pastor; Joseph Davis, sexton
957 Chipman Warwick N L., banker
958 Forsyth Robert, marble works
959 Tyler R.
Frew Alf. E., agent for Hunt & Co.
961 Leprohon J. L., A.M., M.D., C.M., physician
Leprohon Claude de B., civil engineer
Leprohon John F., clerk
963 Gould Chs. H., jun., of Ira Gould & Son
DeWitt Miss E. F.
965 Stanton O. W., estate agent
967 Brown E. Herbert, bookkeeper
969 Black L. S., com merchant
971 McHenry Geo. D., manager Royal Canadian Ins. Co.

Bishop st begins

974 Phillips Mrs. Ann, wid Charles
990 Laurie John, broker
992 Williamson James, wareh'man
Ross Robert B., com merchant
994 Hood John, of the Canadian Subscription Co.
995 Liddell Robt. M., of Dominion Blanket Co
997 Dobbin Chas. H., of E. A. Small & Co.
998 Cushing Chas., notary
Hill rev. E. M.
999 Brown W. Godbee, merchant

Mackay st begins

1005 McCready Michael, of James O'Brien & Co.
1006 Bishop Geo., of the Geo. Bishop Engraving & Printing Co.
Bishop Geo. T., of the Geo. Bishop Engraving & Printing Co.
1007 Shepherd capt. H. W.
1008 Macdougall J. E., manager Victoria Investment Co.
1009 Holton Edward, advocate
1011 Shorey S. O., of H. Shorey & Co.
1013 Shorey C. L., of H. Shorey & Co.
1015 McPherson D. A., of D. A. McPherson & Co.
1025 Cowans R., of J. McDougall & Co.

Guy st intersects

1028 Paradis Pascal, fruit dealer
1048 McLennan Wm., of Marler, McLennan & Fry
1050 Kingston Fred., wine mercht
1056 Franklin Mrs. C., wid Frs.
1058 Hatchette John, customs officer
1074 McDougall John, of John McDougall & Co.
1075 St Croix church, R. C., rev. Alf. Tranchemontagne, P.S.S., chaplain
Grey Nunnery convent, rev. mother Praxède Filiatrault, superioress; rev. Alf. Tranchemontagne, chaplain
1080 Evans J. S., of J. S. Evans & Co.
1090 Irish D. T., agent Canadian Express Co.

St Matthew st begins

1094 Horsman W. J., gardener
1100 Robertson Mrs., wid Andrew
Robertson Alex., sec harbor commissioners
Robertson John B.
Robertson A. Stuart
1100 Robertson W. Frew, of Andrew Robertson & Sons
1126 Kilby R. H.
Judah Thos. S., J.P., advocate
1127 Armstrong G. E., M.D., physician and surgeon
1128 Jameson B., man. Consumers' Varnish Co.
1129 Evans Robt., of Evans Bros.
Evans W. H., of Evans Bros.
1130 Grier B., of J. & B. Grier
1131 Evans Wm., seed merchant
1132 Fraser John, mnfrs agent
1133 Mackay rev. A. B., pastor Crescent st Presbyterian church
1134 Upham rev. A. G., pastor Olivet Baptist church
1135 Davis Benj. T.
Gunn R. A., student
1140 Tester J. W., of J. W. Tester & Co.
Eliock school, rev. John Williamson, rector
Williamson rev. John, rector Eliock school

St Mark st begins

1144 Ogilvy James A., of James A. Ogilvy & Sons
Ogilvy Jas. A., jun., of Jas. A Ogilvy Sons
Ogilvy John, of Jas. A. Ogilvy & Sons
Ogilvy R. F., Dominion Safety Boiler Co.
1145 Cantin Augustin, ship builder
Cantin Jas. B., ship builder
1146 Forman J., hardware agent
Chambers Alex.
1148 Price W Edward, chief clerk auditor's office G.T.R.
1149 Van Horne Wm. C., president and gen manager C.P.R.
1151 Cantlie James A., of Jas. A. Cantlie & Co.
Cantlie Geo. Stephen, clerk C.P.R.

Seigneurs st ends

1152 Wetzlar D. N.
1154 Casgrain W. P. B., surveyor
1157 Smith Sir Donald A., K.C.M.G., M.P.

Edgehill av ends

1160 Ogilvie hon. A. W., senator
Coristine John
Acer C. M., stock exchange
McDonnell A. R., contractor

Fort st begins

1201 Fraser Chs. T., produce mercht
1203 Stancliffe Fred., general manager British Empire Mutual Life Insurance Co. of London
1212 Judah F. T., Q.C., of Judah, Branchaud & Bauset

Seymour av begins

1219 McGrail —, of M. T. McGrail & Son
1226 Hope J.
1229 Radford Walter, of Radford Bros. & Co.
1231 Winship T. J., of T. J. Winship & Co.
1233 Leonard J. W., supt C.P.R.
1235 Danford C. T., bookkeeper
Danford H. K., manager
1237 Shotton John W.
1241 Brush Fred., of Eagle Foundry

Sussex av begins

1249 Coyle E. J., of Millichamp, Coyle & Co.
1251 Baillie James, Star Collar Box manufactory
1255a Boys Henry, wholesale clerk
Hodges Geo., com tray
1257 Ward M., com traveller
1257½ Brooks E. G., of J. Scott & Co.
1259 Linton John
1261 Newberger Ernest, tobacconist
1261½ Sutherland C., mechanical engineer
1263 Coyle P. J., Q.C., City hall
1265 Davis T. Ridler
1269 Western hospital, H. Tatley, M.D., house physician; Miss I. Oswald, matron

Essex av ends

The rest of the names on Dorchester st will be found in alphabetical order in Cote St Antoine

Dorchester avenue, *continuation of St Catherine st, near Selby Grange, Cote St Antoine*

Dowd, *formerly St Germain, from 90 Bleury to 77 St Alexander,*

St Lawrence ward

2 Flood Mrs. F. G., grocer
3 Hall W. V B., restaurant
5 Biggins Jas., blacksmith
Campbell Mrs., wid, r
7 Randaw Mrs. S., wid Isaac, r
8 Crowder Wm., plumber
9 Turnage Thomas, laborer
11 McGuire Mrs. E., wid Charles
12 Maddock Mrs. M., wid Patrick
13 Trafford George, laborer
14 Talbot John, plumber
15 Ward Patrick, laborer
16 Scanlon Mrs. H., wid John S.
17 Collins Mrs. Catherine, wid C.
18 Scanlon Francis, trader
20 McDermott Mrs. M., wid M.
21 Barry John, laborer
22 Shutter Mrs. M., wid A.
23 Giblin Patrick, laborer
24 Sullivan Mrs. Mary, wid H.
25 Jackson Martin, laborer, r
Brown Mrs. H., wid Hugh
Talbert Robert, laborer
26 Lyons Daniel, mason, r
26½ Bevan Wm., laborer, r
27 Cole Mrs. M., wid Ed.
29 Scanlan Richard, carter
30 Miller Bros. & Co., mnfrs paper collars and boxes
31 Ward Wm., agent
Malone Miss A.
Carter John, storeman
Rodden Thos., laborer
O'Conner Dennis, laborer
Noonan Miss L.
Brennan Mrs., wid John
McMahon Miss Ellen, laundress
McCarthy Mrs. M., wid M.
McMahon Patrick, laborer
Jordan John, laborer
O'Grady Mrs. Ann, wid John
Lorrain John, groom
Flanagan John, laborer
34 Ewing S. H. & A. S., coffee and spice mills, r
35 Meehan John, laborer
Murphy Mrs., wid Jas.
36 Standard Shirt Co., r
37 Flannigan Mrs. Cath., wid E. H.
Berrigan Michael
39 McDonnell Mrs., wid John
43 St Patrick's school, rev. sister St Aloysius, superioress

H. RICHARDSON RICHARDS,
OFFICE, 69 TEMPLE BUILDING, 185 ST. JAMES ST., MONTREAL.
REAL ESTATE, LOANS, &c.

Drolet, *from 13 St Louis square to City limits, St Louis ward*

1 Joubert Stanislas D., com trav
Emmanus Theodore A., manager Metropolitan Mnfg. Co.
3 Craven John R., com traveller
Craven Wm. G., oil mercht
4 Connolly J. P., foreman
5 Arsenault J. N., of Letondre & Arsenault
6 Demers J. Bte., tailor
7 Smith E. R., engineer
9 Glackmeyer Chs., jun., accountant
10 Smith Thos., engineer
11 Creighton Jas. W., clerk
12 Mulholland Jas., accountant
13 Kennedy John, manager Fire Ins association
14 Jobin Mrs. Domithilde, wid Jos
15 Gerhardt John, box manuf
17 Messmer Theo., manager
18 Richardson John F., inspector C.P.R. telegraph
19 Théroux Chas. J., clerk
21 Coughlin Mrs. Johanna, wid C.
22 Milne Jos., of Keegan, Milne & Co
28 Bernier L. T., merchant
30 Comte Joseph, clerk
32 Cadieux Joseph, joiner
34 Smardon Jno. L., agent
36 Glackmeyer Auguste, clerk Savings bank
38 McGillis John C., clerk
40 Desjardins Mrs. C., wid Chs.
42 Thom Wm., com trav
44 Grant Chas., com trav
46 Bisson Louis, tailor
79 Foster Mrs. Leocadie, wid John
Baldeley J. W., shoemaker
81 Macklier Mrs. M., wid Wm.
83 Tremblay —
85 Gotto Robert, laborer
87 Denman G. T., engineer
91 Foley P. J., steamfitter

Roy st intersects

91aThouin Camille, hotelkeeper
91bDaoust Jos., clerk
91dBlouin Louis R., joiner
93 Deschêne Alex., cook
93bLeduc E., carpenter
93cForest Eugène, excise office
93dHart F., printer
95 McMahon Miss Emma
95bCotter Francis W., clerk
97 Farrand W., shoemaker
97aLatimer J. R., salesman
97 Remsperger F., piano tuner
97bHaecker Peter, lithographer
Gagnon W. A., clerk
99 Clarkson Thos., litho-printer
100 Clément Adolphe E., grocer
101 Lohman Francis, agent
103 Roehn Ferd., tailor
Lepage Paul, leather cutter
103aCook John, wood turner
104 Sicotte Antoine, plumber
105 Ducharme Tancrède, com trav
Towner David
106 Bourque Francis, butcher
107 Barolet Jos., contractor
108 Drolet C., joiner
109 Smith Jas., checker
110 Doray J. L. E., clerk
111 Robitaille Jos. D., watchmaker
Lacasse Jos., tinsmith
112 Prineau L. A., prin Oller school
Prineau Eug., law student
Prineau Flavien, bookkeeper
113 Stewart J. D., bookkeeper
114 Reeves Chas., brass finisher
115 Robbins Geo., reporter
116 McGalen Wm. W., collector
117 Hawkins Jas. E., clerk
118 Papineau Ernest, com trav
119 Nobert Mrs. A., wid F.
120 Gosling William, com traveller
121 Jobin Joseph, com traveller
122 Maillet Mrs. S., wid L. L.
123 Dulon Emile, stonecutter
124 Sharpe Robt., agent
125 Kieller Joseph, machinist
127 Laberge Félix, printer
128 Miller Robert, agent
129 Wilkins Geo. R., collector
130 Little W., lithographer
133 Patenaude Pierre, bailiff
Patenaude D. J., clerk
134 Steindisk S., carpenter
135 Thomas Eugene, printer
136 Auger Edmard, agent
Bourdeau Théophile, of Laurent, Laforce & Bourdeau
137 Latour Albert, clerk
Latour Mrs. E., wid T.
139 Pelletier Leopold, com trav
Tetu F. A., C.E.
140 Lefebvre Olivier, bookkeeper
141 Carrière Magloire, jun., photo
141aCarrière Magloire, sr., carpenter
142 Paquette N.
143 Kaufman Hy., ins agent
143aAubry Camille
144 DeChatigny Albert, professor
145 McCaughran Jas., machinist
146 aPorteous Archibald C., ins agent
146 Lennon Mrs. A. W., wid And.
147 Boucher Alph., com trav
147aBerry Wm., clerk
147bStafford John, printer
148 Morland Alf., piano turner
149 Casse Fabien J. N., tel operator
149aScott James, stationer
149bMcKeown James, bookkeeper
150 Vipond B.L., of B. L. & I. Vipond
151 Doucet Félix, agent
152 Morris John, real estate agent
153 Spencer Walter, com traveller
154 Stewart Mrs. M., wid Jas.
156 Warren J. T., bookkeeper
157 Gauvin Camille, bookbinder
158 Clapham Chas., com trav
161 Hébert Napoléon J., clerk
161 Bedard J. O., clerk
166 Jobin Tancrède, broker
168 Lamontagne Chs., com traveller
169 St Amour Israel, professor
170 Humphreys Mrs., wid W. H.
Humphreys E. C., clerk
171 Drolet Théodule, of Drolet & Frère
172 Desroches Jos., beer agent
173aBoucher Stanislas, laborer
173bArchambault Jos. A., joiner
173cLachance Phidime, carpenter
174 Defoy Geo. Chas., agent
175 Harronton Robt., clerk
175aLachance Jos., carpenter
175bBastien Alf., clerk
175cMurphy T., policeman
176 Lapierre Alfred, piano tuner
177 Bourque André, bookkeeper
177aCampbell Wm., confectioner
177bMackay Fred., clerk
177cDorval Nap., foreman
178 Lapierre Mrs. Elise, wid F.
Parthenais G. O., painter
179 Plunket J. M., accident dept Citizens Ins. Co.
179aAnderson J. A., electrician
179bVallée Henri, excise officer
179cMattin H. A., electrician
180 Fiddes Nicholas, clerk
Fiddes Fred. C., clerk
181 Cloutier Fabien, clerk
181aDesloges Fabien, joiner
181bGuerin Narcisse, clerk
182 Joal Jesse M., engineer
183 Vibert John, clerk
183aPinguet Jos. A., clerk
184 Bernard Lucien, merchant
185 Langlois Eusebe, agent for Vallée & Cie.
186 O'Keefe Jas., sergeant
188 Martin Patrick, bookkeeper
Martin Geo., plumber
189 Murphy Mrs. Mary, wid Dennis
Murphy M. T., accountant
191 Lapalme Alex., agent
193 Tulbault Geo., conductor
194 Legault Pierre, butcher
195 Plante Alphonse, tea merchant
197 Grenier Vital, plumber
199 Hatton Dan., contractor

Duluth av intersects

208 Basinet Henri, trader
210 Duhamel Amable, com traveller
211 Pérus Luc, laborer
212 Benoit Eugène, joiner
213 Lemieux Israel, baker
214 Wilson Geo.
215 Downs Michael, water dept
216 Berthiaume T., propr La Presse
218 Sabourin Nap., journalist
220 Mackay Wilfrid, ins agent
224 Hudon Uric, merchant
225 Clayton Louis, clerk
226 Fortier Mrs. E., wid Alfred
227 Meunier Henri, laborer
228 Ruflit Michael, leather finisher
229 Brady John, book agent
230 Cardinal J. N., mag str's court
231 Carlin Pat., conductor
232 McMahon Omer, advocate
233 Pendleton W. J., jun., agent
235 Dudevoir Narcisse, teacher
236 Liguette Emile, joiner
237 Mantha J. B., joiner
238 Lafond Stanislas, inspector
239 Diplock Robt., bookkeeper
240 Spalding J. B., jeweller
241 Delisle Mrs. M., wid J.
242 Millway Jas., silverplater
243 Boucher Ferd., foreman
244 Grenier F. X. E., plumber
245 Wilson Jos., com traveller
246 Cartier Onésime, bookkeeper
247 Archambault Israël, joiner
248 Brown Wm., carpenter
249 Lemonde Jos., clerk
250 Guillet T., painter
251 Forest Sam., clerk
252 Valois Alph., stationer
253 Noël Télesphore, joiner
254 Gauvreau Narcisse, electrotyper
254aLabelle Gédéon, stonecutter
255 Petit Edmond, shoemaker
256 Mainville Pierre, contractor
257 Martin Mrs. Julienne, wid Wm.
258 Blouin Anselme, clerk
259 Patenaude Zotique, laborer
260 Sincennes David, clerk
261 Touchette Xavier, soap maker
262 Perron Moïse, butcher
263 Lanctot Jos., laborer
264 Barbier Alph., painter
265 Hickock Romeo, watchmaker
266 Héroux Jos., laborer
267 Charpentier Maurice, painter
268 Thivierge Napoléon, joiner
269 Charpent Stanislas, clerk
270 Poulin Eug. Ls., clerk
271 Chamberland O., bricklayer
272 Dupré Léon, joiner
273 Chartrand Stanislas, joiner
274 Bowie Wm. Henry, bread driver
275 Dorion Albert, tailor

COPPER ROOFING
MONTREAL ROOFING COMPANY.
Corner LATOUR ST. and BUSBY LANE
Telephones: Bell 130. Federal 1602. P.O. Box 909.

276 Deguise Jos., bricklayer
277 Lemay Octave, contractor
278 Gagnon Jos., shoemaker
279 Meunier Jos., engraver
282 Asselin Isaie, plumber
284 Perron Pierre, carter
285 Sigouin Louis, foreman
286 Martel Alex., grocer
Lemay Olivier, marble cutter
287 Langlin Israël, agent
288 Parent Pierre, laborer
290 Martel Alex., grocer
291 Dussault François, grocer
293 Meunier Mrs. V., wid F. X.
295 Vézina Alf., painter
296 Robiey Geo., cigarmaker
297 Karch J. Antoine, com travel
298 Tremblay Achille, carpenter
299 Deschène Chas., clerk
301 Morrier Pierre, shoemaker
303 Jobin Elzéar, joiner
305 Phaneuf Ambroise, merchant
307 Jobin Sifroi, joiner
309 Levert Ed. John, com trav
311 Leclerc Jos., joiner
313 Paquin Pierre, carpenter
315 Coté Elzéar, contractor
320 Académie Marie Rose, Sœurs St Nom de Jésus, rev. sister Marie Félicité, superiorers
331 Verner Louis, M.D., druggist

Rachel st intersects

339 Terrault Pierre, notary
341 Panneton Chs.
343 Labelle Frs., contractor
345 Poulin Jos., joiner
349 Booth David, electrotyper
351 Bonin Frs., furrier
353 Rose Wm., restaurant
353aLabelle J. Bte., painter
353bThibault André, laborer
353cPullen Mrs. H., wid M.
353dBergeron Theo., of Morrier & Bergeron
355aLamouche Alf., driver
355bBeaupré Orel, shoemaker
355cGoulet Jos., carter
357 Allaire Henri, bookkeeper
357aGoulet Joseph, carter
357bHolt Alf., packer
359 Brosseau Mrs. Adèle, wid H.
359aDespatie Benj., plasterer
361 Lemonde Mrs. M., wid J. Bte.
Dupont Mrs. A., wid R.
363 St Jean Arth., joiner
Mercure Désiré, road inspector
364 Giguère H., policeman
365 Lemay Mrs. E., wid L.
366 Fortin Arthur, sergeant
367 St Pierre H., merchant
368 Auger Arthur, manufacturer of musical instruments
369 Fyfie Julien, agent
370 Parent Célestin, contractor
372 Daley John, marble engraver
374 Bertrand Ferd., joiner
376 Faubert Ferd., clerk
378 David James, agent
380 Marion Léon, fruit dealer
382 Labelle Frs., laborer
384 Poirier Octave, joiner
386 Brazeau Arthur, carpenter
388 Van Bogaert Ls., carpenter
390 Léveillé Nap., contractor
392 Foisy Geo., contractor
394 Gagnon J. B., laborer
396 Lacas Chrys., shoemaker
398 Foisy Pierre, contractor
400 Laurent C. A., clerk
402 Carrière Jos., stovemaker
404 Gélinas P. B., contractor
406 Simard Aug., joiner
408 Vanbogaert Ed., carpenter
410 Valiquin Ald., carriagemaker
412 Larin Gust., com trav
416 Duclos Chs., stonecutter
417 St Jean F. X., contractor
418 Duclos Pierre
419 Renaud Oscar, clerk
420 Desève Mrs. L., wid A.
421 Dubuc Moïse, messenger
422 Mercier Geo., bookkeeper
423 McNamara Mrs. H., wid D.
424 Guénette Anthime, contractor
425 Longpré Chas. J., contractor
426 Robitaille Célestin, joiner
428 Barthélémi Urbain, professor
430 Fortin Olivier, laborer
432 Raza Emile, painter
436 Papineau Zoel, mason
438 Prévost Léandre, stonecutter
440 Mettéyer Jos. Art., stonecutter

Marianne st intersects

459 Robillard Ovide, grocer
461 Lamarre Gilbert
463 Boutin Mrs. Angèle, wid G.
464 Gaudet J. P., tailor
465 Biard Mrs. T., wid Jos.
466 Riopel D., contractor
4 7 Grenier Geo. E., foreman
468 Dionne P., joiner
469 Turus Nap., cigarmaker
470 Roch Sam., painter
471 Champagne Alexis, baker
472 Sauriol Delphis, laborer
474 Dubé Ludger, joiner
475 Pageau Alf., shoemaker
477 Renaud Ls., clerk
478 Gohier Frs., trader
479 Pearson Jas., butcher
480 Lefort Jos., shoemaker
481 St Vincent Ferd., butcher
482 Arpin Paul, painter
483 St Vincent F., butcher
484 Collin Chas., finisher
486 Filion Damase, com trav
488 Budd Fred., plumber
490 Donais Clément, laborer
550 Brunet Patrick, baker
552 Larose Jos., bricklayer

Mount Royal av ends

Drummond, *from 80 Osborne to the Mountain, St Antoine ward*

1 Bouchette Mrs. C. W., wid W.
3 Brand R. H., prop billiard room
5 Powell Mrs Rachel, wid John A.
6 Graham William, of Wm. Ewing & Co.
7 Geraghty William, bookkeeper
8 Carroll Michael, bookkeeper
9 Boyle Miss Isabella
10 Kinmond Peter L.
11 Workman F. S., clothier
12 Cadwell Robt. L., of the N. Y. Piano Co.
13 Gentle Wm. S.
14 Tansey T. P., trader
16 McGlynn Henry Geo., foreman
Fitzgerald Hugh
16½ Currie Jas., of Bruneau, Currie & Co.
17 Sutherland William, supt
Loring Miss Elizabeth, teacher
18 Stuart Mrs. J., wid Wm.
Ross Mrs. E., wid Charles
Downs J. A., com traveller
22 Gifford W. B., sec-treas Dominion Leather Board Co.

Dorchester st intersects

31 Amos Mrs. Louisa, wid Auguste
Amos Louis, engineer
49 Victoria Skating rink
Lee Isaac, caretaker Victoria Skating rink
54 Foster Robert, agent
Foster Frederick H., clerk C.P.R.
56 Sippell Miss M.
58 Boyer Louis A., flour inspector
60 Law R., of Greene & Sons Co.
62 Miller Miss Kate
Miller Miss Frances
64 Fraser Mrs. Elizabeth M.
Fraser John
67 Tees David, of Tees & Co.
69 Wilson R. H., M.D., surgeon
71 Bellingham Wm., supt Keystone Spring and Steel works
73 Burroughs Miss Caroline, teacher
Burroughs Chas. S., of Burroughs & Burroughs
Burroughs Wm. H., of Burroughs & Burroughs
75 Young Women's Christian assoc., Mrs. W. Flawn, matron
76 Maguire Wm., bdg stables
77 Hart & Co., cabinetmakers
80 Campbell J. C., grocer and wine merchant
82 Matthews Wm., watchman
Matthews Geo., confectioner

St Catherine st intersects

97 Phelan Mrs. B., wid John, millinery
Phelan Ed., student
99 Darling Mrs. Thomas
Darling J. A., of Darling Bros.
Darling Geo., of Darling Bros.
103 McConkey Mrs. Mary, wid T. L.
105 Mailloux P., architect
Mailloux Hector, student
109 Barbeau Henri, man City and District Savings bank
Barbeau Hector, clerk
111 Buller Frank, M.D., oculist and aurist
127 Ogilvie Mrs. M., wid John
140 Stephen Sir George
141 Stevenson A. W., chartered accountant
144 Childs Mrs. E. W., wid Chas.
Paterson W. S., of Wilson, Paterson & Co.
150 Wilson John T., of Wilson, Paterson & Co
152 Matthews Mrs. Eliza, wid Geo.
Matthews Fred. B., clerk
Matthews Miss Mary
153 Greene G. A., of Greene & Sons Co.
155 Eadie Geo. W., of Frothingham & Workman
158 Fairbairn John, broker
164 Bond E. L., manager British and Foreign Marine Ins. Co.
Whithaw C. M., man Montreal Saw works
166 Cloran M., of J. Cloran & Son
169 Taylor T. M., of Taylor Bros.
171 Brainerd Thos. C., pres Hamilton Powder Co.
Brainerd D. C., sec. Hamilton Powder Co.
Brainerd H. B., treasurer Dom. Cartridge Co.
177 Cornish rev. George, LL.D., prof McGill college
179 Brown James, real estate agt

Sherbrooke st intersects

209 Greenshields Mrs. E. M., wid J.
211 Oswald Wm. Robt., of Oswald Bros.
214 Scott H. C., stock broker
216 Peterson Peter Alex., chief engineer C.P.R.
221 Girouard D.

PHŒNIX FIRE INSURANCE CO. OF HARTFORD.
Claims Promptly Settled and Paid. | 114 St. James St., Montreal. | Over $25,000,000 Paid to Date.

239 Yuile David, North American Glass Co.
240 Angus R. B.
241 Wanklyn F. L., manager G.T.R. works
243 Hope Charles G., of John Hope & Co.
260 Reford R., of R. Reford & Co.
265 Ewan A., of Alexander Ewan & Co.
275 Reid Robert G., contractor
279 Lio Joseph, optician
294 Dougall J. R., of John Dougall & Son
Cochrane Hugh, "Witness" editorial staff
320 Vennor Mrs. H. A., wid Edw.
Lindsay R. A.
Lindsay Cecil V., clerk
321 Brown Wm., coachman

Dubord, *from* 65 *Campeau west to* 37 *Sanguinet, across Viger sq, St James and St Louis wards*

5 Desautels Chas., carter
7 Lepailleur Maurice, pianist
Lamontagne Japhet, carter
11 Innes James, sawmaker
13 Greaves Mrs. M., wid John
Eaves Wm., jeweller
23 Greaves H. L., clerk
25 Dumoulin Jos., carter

Rapallo st ends

29 Paquette Jos., lumber mnfr

St Hubert st intersects

39 Parent Henri, engineer
41 Bruneau Arthur, clerk
43 Bourdeau Gédéon, manager
45 Chalut J. O., notary
47 Dumesnil Edouard, Court house
Dumesnil Emile, P.O. clerk
49 Malchelosse Miss Joséphine
McIntosh Wm., saddler
53 Lanctot C. B., church ornam'ts
55 Fauteux Mrs. L., wid P. A.
Leduc Albert, bank clerk
Mongenais Mrs. Anna, wid H.
57 Pérodeau Narcisse, of Pérodeau & DeSalaberry
61 Skelly Mrs. Louisa, wid James

Berri st intersects

63 Léveillé Joseph
65 Yeoman Mrs. Louisa, wid T.
Bouchard A., notary
Macloud Wm., engineer
Fontaine Alphonse, clerk
Fontaine —, clerk
Demers Emile, merchant
67 Retail Dry Goods Merchants society
68 Lavoie Miss Joséphine, bdg hse
69 Wilson Mrs. Sarah, wid Thomas
71 Desjardins Alph., M. P., pres
Jacques Cartier bank
73 Bisaillon Mrs. E., wid Ernest
Saddinos François, ornament mnf
Laviolette P., advocate
Lefebvre M., agent
Roy Solomon, advocate
75 Jette hon. M. A., judge Superior court

St Denis st intersects

101 Mitchell Jos., sexton Trinity ch
102 Pineault A., clerk
Godin E. H., advocate
103 Rivard Antoine, clerk
104 Rogers Alfred, bookkeeper
105 D'Orsonnens Art., ins agent
106 Fournier Alfred, contractor
107 Deschamps Romuald, clerk
109 Daoust Aldéric, confectioner
Daoust Sévérin, blacksmith
Daoust Roch, clerk
Daoust Jos. O., printer
Daoust Narcisse, colporteur
Ouellette Wilbrod, bookkeeper
Béchard Louis, laborer

Lagauchetière lane begins

113 Ruel David, grocer
Fortin Alphonse, clerk

Dubrule lane, *off* 35 *Versailles, St Antoine ward*

37 Sergerie Jos., laborer
39 Ouellette Alphonse, laborer
Sabourin Wilfrid, carpenter
41 Dalaire Edmond, butcher
Gagnon Joseph, carpenter
Forget Olier, cigarmaker

Dufaux lane, *off* 159 *St Elizabeth, St Louis ward*

1 Cagney Frank L., clerk
2 Gauthier Auber, joiner
3 Wynn James, salesman
4 Lavigne Napoléon, joiner
Perreault Edmond, tailor
Charland Jos. Alfred, agent
5 Joubert J. Athanase, clerk
6 Laperle Victor, clerk
7 Poulin Joseph H., tailor
Fraser Edmond, butcher, r
8 Lemay Césaire, contractor, r
10 Homier Ad., contractor
12 Douville Elie, plumber
14 Leblanc Arthur, clerk
16 Leduc Simon, barber
18 Savariat Mrs. Léa, wid Jean

Dufferin, *from* 85 *Rachel north to City boundary, St J Bte ward*

88 Feyrand Bernard
90 Grégoire Alf., laborer
92 Thibault E. C., professor
93 Durand Jos., livery stable
95 Poupard Alphonse, wood and coal merchant
98 Laurin Joseph, tinsmith
Laurin J. Bte., tinsmith
99 Godard Emery, wood and coal merchant
100 Dubois Louis, carter
100a Deslauriers Timothé, com trav
101 Robillard Amédée
Durocher Toussaint, shoemaker
102 Robert Wilfred, laborer
103 Millard Jos., shoemaker
Millard Alfred, shoemaker
104 Dupras Denis, shoemaker
Prairie Philippe, com traveller
105 Gorman Dennis, bailiff
105a Viau Jean Baptiste, tailor
106 Finlay Alfred, contractor
Gauvreau Arthur, shoemaker
107 Cardinal Michel, com traveller
Hupé Gilbert, com traveller
109 Lamon Etienne, com traveller
110 Hétu Alexandre, trader
111 Galarneau Louis, shoemaker
Prevost Isaïe, laborer
112 Thérien Zotique, carpenter
Bourget Moïse, shoemaker
113 Beauchamp Jos., com traveller
115 Champagne Chas., provision merchant
116 Boisjoli Louis L. J., tinsmith
117 Brousseau C., milkman
Labelle Frs. Xavier, milkman
118 Poulin Joseph, carter
118a Lacas Anselme, storeman
119 Brunette F. X., restaurant
120 Paquette Louis, shoemaker
121 Oulmet Joseph, clerk

Marie Anne st intersects

126 Piché Olivier, grocer
128 Baillard Ferdinand, tailor
130 Germain Jos., carpenter
131 Galarneau Joseph, milkman
132 Major Antoine, agent
133 Berthiaume Ed., bricklayer
Paquette Octave, painter, r
134 Bouchard Mrs.
Bouchard C. Z. E., student
Lapointe Nap., stonecutter, r
Perron M., laborer, r
136 Charles Guillaume
Charles Jos. E., professor
137 Gervais Jérome, baker
138 Bourbonnière Louis
140 Hétu Philippe, carter
142 Vill Jacques, laborer
Chaussé Gédéon, laborer
144 Charland Pierre, shoemaker
147 Pepin Delphis, tailor
Pepin Geo., stonecutter
148 Caya Isaïe, shoemaker
Desmarteau Damase, shoemaker
151 Desmarteau Joseph, painter
154 Charland Pierre, shoemaker
156 Labonté Emery, laborer
157 Bruno Delphis, stonecutter
158 Desrosiers Médéric, carpenter
159 Dagenais Cyprien, tinsmith
162 Lanière Philippe, mason
180 Gauthier Joseph, grain dealer
Gascon Louis, laborer
183 Laurence Francis, joiner
185 Bourbonnière Ed., painter

Mount Royal st intersects

Dufferin avenue, *off Richmond, St Antoine ward*

1 Lamb Thomas, grocer
2 Sugden Charles, millwright
3 Lane Mrs. Mary, wid Maurice
4 Greening George, coachman
5 Milette Edward
Milette J. A., com traveller
Milette M. H., com traveller

Dufresne, *from* 689 *Notre Dame north to the City boundary, St Mary ward*

1 Grégoire J. B., grocer
2 St Martin Louis, grocer
3 Chaput Léon, clerk
Leslège Narcisse, clerk
4 St Martin Louis, shoemaker
Johnson John, hotelkeeper
8 Brennan John, laborer
9 Venne Maxime, laborer
Robillard Aldéric, laborer
11 Lavoie Frs., laborer
12 Moran Edward, laborer
16 Toyle Michael, laborer
16½ Savaria Pierre, joiner
17 Longpre Stanislas, carter
Dufresne Albert, of Dufresne & Co.
18 Magneron Joseph, clerk

Joachim lane begins

19 Gauthier Louis, policeman
Longpré Alfred, carter
20 Roch Alphonse, baker
20½ Zacchari Abraham, laborer
21 Marsan Joseph, carpenter
Dufresne L.
Marsan Aimé, bricklayer

MONTREAL ROOFING COMPANY,
METAL, SLATE and GRAVEL ROOFERS, LATOUR STREET, Cor. Busby Lane.
TELEPHONES: BELL, 130. FEDERAL, 1602. P.O. BOX, 909.

22 Beaudoin Thos., blacksmith
24 Lebrun Michel, blacksmith
24 Wilson Charles, engineer
24½ Plante Dieudonné, laborer
24¾ Beauregard F. Xav., storeman
25 Desrochers Mrs. P., wid H., bdg house
Malo Zénon, joiner
Dufault H., bookkeeper
Dumont Ulric, painter
Morin Hormisdas, joiner
Lafleur Isidore, joiner
Caron Edouard, tailor
26 Henderson Walter, laborer
26½ Brais Pascal, joiner
27 Léclair Théophile, plasterer
Houle A., sen., polisher, r
Houle A., jun., upholsterer, r
Guinard Narcisse, plasterer, r
Raymond Magloire, caulker, r
Raymond Damase, laborer, r
28 Raymond Miss Euphémie
29 Wells S. W., supt at W. C. McDonald's
Wells David, druggist
30 Daignault Chs., carter
31 Arel Léon, dealer
31a Robitaille Chas., bookkeeper
32 Chartrand F. A., laborer
33 Hutt James, farmer
34 Pepin Miss Adel., dressmaker
35 Rousseau Esdras, tinsmith
35a Clark Jas., glassblower
36 Laflamme Jos., grocer

Grant lane begins

37 Bougie Xavier, carter
Chevrefils Miss Elixire
39 Miazel Henry, laborer
Labine Jos., laborer, r
Lebel Honoré, laborer, r
Michelin Mrs. E., wid Geo., r
Archambault Benj., C.P.R., r
Berger Louis, shoemaker
40 Butler Henry, bricklayer
40a Stevenson James, laborer
41 Rutledge Geo., carter
41½ Rutledge James, butcher
42 Johnson Wm., lumber agent
43 Hughes James, laborer
43a Rutledge Mrs. Mary, wid Edw.
44 Gagnon A., laborer
45 Sénécal Mrs. D., wid Chs.
46 Léger Edouard M., com trav
47 Bélair Geo., cotton factory
48 Lemay Ludger, police sergeant
49 Renaud Trefflé, shoemaker
50 Audet Mrs Julie, wid Frs.
50 Gosselin E., of Gosselin & Meunier
51 Lafranchise Pierre, laborer
52 Courtemanche Arthur, tailor
54 St Catherine academy, rev. sister St Barthélémi, superioress

St Catherine st intersects

56 Groleau Frs., grocer
58 Kelly Mrs. B., wid P.
Gosselin Evariste, engineer
Lajambe Pierre, clerk
60 Lemire Olivier, carter
60½ Bernier Marcel, laborer
61 Renaud Frs., laborer
Daignault Nap., clerk
Labine George, laborer
61½ Tougas Isidore, grocer
62 Renaud Cyrille, laborer
Laflamme Napoléon, foreman
62½ Rieudeau Adolphe, painter
63 Groleau Nap., conductor
63½ Barrière H., carriagemaker
64 Shoesmith Walter, shoemaker
64b Vellette François, baker
64c Beauvais Joseph, tinsmith
64c Dandurand Marcel, tinsmith
64½ Girard Mrs. C., wid Gustave
65 Hall Mrs. Annie, wid Wm.
66 Moisan Pierre
67 Girard Alphonse, clerk
Jodoin Elz., laborer, r
67a Hébert Louis, laborer
Pollender Ed., laborer, r
68 Wolfe Homère, shoemaker
Moisan Henri, tailor

St Roch lane begins

69 Champagne O., public market
70 Boisclair François, shoemaker
71 Champagne Onésime, grocer
72 Pelletier Mrs L., wid Octave
74 Pelletier Mrs. E., wid O., bdg hse
78 Nantel Joseph, laborer
80 Labelle Mrs. M., wid Jos.
Prénoveau Jos., laborer
Labelle Damase, laborer, r
81 Candio Z., laborer
Payette Louis, trader
82 Lecavalier Séraphin, joiner
Gauthier A., carter, r
Martel P., carter, r
Laflamme Arthur, coachman, r
St Hilaire Jos., coachman, r
83 Brodeur Jos., joiner
Brodeur Stanislas, joiner
84 Mathieu J. Bte., laborer
85 Chaudin Joseph, laborer
Flood —, r
Lagacé Aug., blacksmith, r
St Cerney Mrs. O., wid E.
86 Beaulieu F. R., grocer
Brunelle Louis, butcher
87 Peters Joseph, sailor
Charmault Arthur, laborer
87a Wilmot Isaac, fruits
88 Gélinas Mrs. L., wid Euch.
88a Beaulieu Réné F., grocer

Mignonne st intersects

90 St Hilaire Victor, grocer
90a Mesnard H., grain dealer
91 Rivet Toussaint, shoemaker
92 Laflamme Pierre, fireman
93 Ostrout Nap., ice merchant
94 Bydewell Gump., foreman
95 Prévost Azarie, blacksmith
95½ Mesnard Frs., carter
97 Story Charles, machinist
Henderson Wm., iron moulder
97½ Mesnard Wilfrid, clerk
98 Marsan Joseph, furrier
Archambault Mrs. U., wid A., r
99 Giroux J. R., M.D.
99a Jodoin Louis, decorator
100 Richard Mrs. E., wid Prospère
Paulin Odilon, laborer, r
101 Dubois Mrs. Emélie, wid Luc
Dubois Damase
Dubois Alfred, joiner
102 Picard Stanislas, joiner, r
Denis Geo., upholsterer, r
103 Lagacé Benjamin, laborer
104 Mailloux Mrs. Eliza, wid Alf.

St Elizabeth lane begins

105 Dignard Joseph, laborer
Michaud J. Bte., laborer
105½ Beaupré J. Bte., laborer
106 Perreault Anaclet, grocer
Charlebois Ephrem, laborer, r
107 Gauthier Chas., machinist
108 Robertson Joseph, conductor
109 Giroux J. Honoré, blacksmith
Gauthier Ferd., laborer
109a Goulet Onésime, laborer
Brunelle Louis, butcher
Fugère Narcisse, carpenter
110 Perreault Miss M. G., dressmakr
Perreault Anaclet, grocer
111 Laporte Alexandre, policeman
112 Alarie Jos., carter
Pesant Jos., laborer, r
Kennedy Wm., laborer, r
113 Donovan Mrs Mary, wid Pat.
114 Morin Théodore, tinsmith
Leroux Elie, glassblower, r
Mainville Delphis, laborer, r
Poitras Auguste, laborer, r
Marcotte Hypolite, carter, r
114a Hogg Thomas, machinist
Charlebois Aurèle, blacksmith
114b Trudeau Moïse, carriagemaker
115 Linner Joseph, machinist
116 Blais Emery, joiner
Mercier Wm., laborer
116a Brunet Mrs. Sophie, wid Pierre
117 McCormick James, bricklayer
McCormick P., laborer
McCormick J., laborer
Lemieux Alphonse, laborer
118 Gariépy Elz., carter, r
Gariépy Chs., laborer
119 Lebeau F. X., com traveller
120 Pelletier Jos., carter
121 Dufault Jos., policeman
Couture Geo. W., laborer
122 Thivierge Mrs. M., wid Sifroy
Chartrand Mrs. A., wid Louis
125 Archambault Camille, butcher
127 Hocking P., boot die mnfr

Logan st intersects

131 Lalumière Stanislas, laborer
133 Meilleur Thaddée, laborer
134 Rollin Henry, engineer
139 Beaupré Benjamin, soapmaker
Trudeau Amable, laborer, r
Lepine Jos., founder, r
141 Bourdon Mrs. H., wid J. B.
Latour Isaac, laborer
Malette Louis, machinist
142 Fortier Joseph A., grocer
Fortier Léonard, clerk
Daudelet J. Bte., Gas Co.
143 Nantel Charles, laborer
Beauchamp J. Bte., laborer
144 Provençal Hilaire
Prévost Joseph, carter, r
Tennesson Chas., laborer
Bouchard Frs., shoemaker, r
Dupuis Frs., laborer
Vallée Joseph, laborer
145 Fortier J. Alph., grocer
Favreau Louis, merchant
Bourdon Louis, laborer, r
Fortier Léonard, clerk
Beauchamp J. B., laborer, r
146 Marcotte Alp., iron roller
146½ Gauvreau Alp., laborer
148 Boivin Abraham, laborer
149 Lapierre Jos., milkman
Vézeau Charles, painter

Provençal lane begins

150 Gagnon Ferdinand, laborer
Belanger Arthur, laborer, r
Montmarquette X., navigator, r
Boule Mrs. A., wid Jos., r
151 Thinelle Adélard, laborer
152 Dubois Edouard, plasterer
153 Maisonneuve Joseph, laborer
154 Lafleur J. Bte., laborer
Piché Frs., laborer
Demers Nap., laborer, r
Lacoste Arthur, painter, r
155 Archambault Miss D., dressmkr
Archambault Ludger, laborer
Talbot Hubert, laborer
156 Morneau Joseph, coachman
156a Raymond Ephrem, laborer
156b Morneau Ls., coachman
157 Mallette Jos.
158 Lavoie Frs., laborer

JAMES M. AIRD, Bread and Cake Baker.
1877 Notre Dame St. New Bakery, 99 St. Urbain St., Montreal.
TELEPHONES: BELL, 1340 and 9013. FEDERAL, 803.

exandre, policeman
, carter
, laborer, r
'm., laborer, r
Frs. Mary, wid Pat.
odore, tinsmith
e, glassblower, r
oiphis, laborer, r
uste, laborer, r
ypolite, carter, r
as, machinist
Aurèle, blacksmith
oïse, carriagemaker
eph, machinist
y, joiner
n., laborer
. Sophie, wid Pierre
James, bricklayer
P., laborer
J., laborer
phonse, laborer
., carter, r
s., laborer
X., com traveller
s., carter
., policeman
o. W., laborer
rs. M., wid Sifroy
Mrs. A., wid Louis
lt Camille, butcher
, boot die mnfr

t intersects

tanislas, laborer
addée, laborer
y, engineer
njamin, soapmaker
able, laborer, r
, founder, r
rs. H., wid J. B.
c, laborer
ls, machinist
eph A., grocer
nard, clerk
Bte., Gas Co.
les, laborer
J. Bte., laborer
ilaire
eph, carter, r
has., laborer
rs., shoemaker, r
laborer
h. laborer
lph., grocer
is. merchant
uis, laborer, r
nard, clerk
J. B., laborer, r
p., iron roller
p., laborer
ham, laborer
s., milkman
les, painter

lane begins

dinand, laborer
thur, laborer, r
tte X., navigator, r
A., wid Jos., r
lard, laborer
ard, plasterer
Joseph, laborer
te., laborer
aborer
, laborer, r
ur, painter, r
t Miss D., dressmkr
Ludger, laborer
rt, laborer
eph, coachman
hrem, laborer
, coachman

laborer

e Baker.
Montreal.

158 Goulet Isidore, carpenter
159 Dalliere Siméon, laborer
160 Lauzon Amable, guardian
161 Bourdeau Louis, storeman
162 Létourneau Joseph, carter
Lainé Frs., tanner
163 Nadeau Louis, laborer
164 Desjardins Elz., carter
165 Pellegrini Chs., tinsmith
Lafrenière Wilfrid, tinsmith
166 Sanscartier Arthur, butcher
168 Morin Louis, laborer
Simon J. Bte., laborer
170 Sanscartier Arthur, butcher

Lafontaine st intersects

171 Gagnon Adolphe, laborer
Maheu Alfred, tailor
Léveillé Joseph, laborer
Joulan Ulric, laborer
172 Hupé Alfred, grocer
173 Dufort Zotique, builder
174 Bourassa Eug.
Gagnon Pierre, guardian
175 Giguère H., leather cutter
Morin Pierre, carter
Gagné Geo., laborer
176 Hupé Alfred, grocer
178 Turcotte Jos., milkman
179 Goulet Joseph, laborer
180 Lamoureux Adélard, carter
St Laurent Donat, laborer
181 Germain Ed., guardian
Turcotte Nap., laborer
182 Bélanger Armand, laborer
183 Germain Bruno, guardian
184 Johnson Andrew, laborer
185 Paré Pierre, grocer
186 Gagné Jos., laborer
187 Lapierre Louis, carpenter
188 Laporte Jos., glass factory
189 Lafortune Jos., laborer
Clermont J. Bte., laborer
190 Deschamps A., carter
Rivet Miss P., dressmaker
191 Delage Elie, laborer
192 Dupré J. Bte., carter
193 Gariépy Ovila, laborer
194 Provençal Moïse, laborer
Collin Xavier, butcher
194a Lusignan Jos., carter

Nelleda st begins

195 Perreault J. B., laborer
Lanctot Jos., laborer
196 Blain Zoïl, grocer
197 Lessard Télesphore, machinist
198 Trudeau Jos., sen., laborer
Trudeau Jos., jun., laborer
Trudeau Alexis, cigarmaker
Trudeau Israel, cigarmaker
Martin Louis, joiner
199 Renaud Joseph, laborer
201 Allard Mrs., wid Geo.
Gravel Edouard, laborer
Gagné Alfred, laborer
202 Tremblay Joseph, laborer
203 Gagnon Antoine, milkman
204 Boulet Narcisse, laborer
206 Bélanger —, carter
230 Fullum Télesphore, grocer
Leduc J. B., mnfr
232 Lamarche Albert, laborer
234 Fullum Wm., guardian
238 Trudel Mrs. E., wid Chas.
Bergeron Joseph, bricklayer
240 Caron Chas., mason

Duke, *from* 81 *Common to* 121 *College, St Ann ward*

10 Casey James, grocer
11 Williamson James, bond house
16 Linton William, contractor

Brennan st intersects

26 Tuft Andrew, blacksmith
28 Doyle James, storeman
30 Fitzpatrick Alfred, laborer
31 Driscoll John, laborer
32 Dow Wm., storeman
33 Broderick Miss Mary
40 Gouldthorpe Geo. Jos., clerk
42 Daynes John, carter
42½ Carpenter W. G. H., storeman, r
Taylor Michael, laborer, r
44 Gallagher Patrick, machinist
Guyan Robert, laborer
46 Tennant Thomas, laborer
48 McKenzie David
McKenzie James, clerk
52 Brown John, com traveller
54 Gentles R. A., bookkeeper
55 Gagnon Mrs. A., wid Joseph
Gagnon Isaïe, carter
56 Bouchard Rodolphe, laborer
58 Mitz Mrs. Cath., wid Frs.
59 Olsen George, laborer
60 Olsen Calder, brushmaker
61 Olsen Bernard, laborer
62 Roach Henry, laborer
63 St Quintin Joseph, painter
64 Goodfellow Sam., brassfinisher
66 Donaldson Geo., cooper
67 Young Joseph, paper cutter
Thompson R. S., bookkeeper
Welsh John, shoe cutter
68 Gosling Alex., cooper
69 Powers John, moulder
Doyle Jos., mesgr Ont. bank
71 Lawrence James, painter
72 Weir Robert, of J. & R. Weir
73 Selley C., mariner
74 McCarthy Thomas, cooper
75 Cromarty Wm., driver
77 Watts Richard, sailmaker

Wellington st intersects

Johnston Wm., storeman
Cook Mrs. A., wid Rich., saloon
Sutherland F., cabinetmaker
92 Carden John, salesman
93 Kanneff John, saloon
94 McLoucks Mrs. Mary, wid Frs.
95 Lindsay Alexander, machinist
97 DeWitt C. B., driver
98 Spier James, sen., ins inspector
Spier James, jun., clerk
Spier Wm., clerk
Spier Alex., clerk G.T.R.
Spier John, clerk
99 Arahill John, clerk
101 Vautier Philippe, ship carpenter
103 McLaughlin John, P.O. clerk
McLaughlin Jas., com trav
105 Clements Mrs. Mary, wid George
Routledge Thos., laborer
Fournier Chas., foreman
106 Walters William, stableman
109 Esplin G. & J., box manufrs
110 Casey James, clerk
Pagan Mrs. Emily, wid James
112 Meyers F., printer
116 Newton John, bookkeeper
Heavysege Henry, foreman

Ottawa st intersects

121 McNiece Lawrence, saloon
122 Bracelin Mrs. Mary, wid James
Finn Miss Mary, dressmaker
123 Barden Michael, laborer
125 Payette Mrs. M., wid Edw.
127 Hocking T., dyemaker
128 Jubin Cyrille, plumber
130a Thornton Thos., carter
Walker David G., storeman
132 Madden Theo. Wm., machinist
134 Roollens Henry, engineer
135 Nickle Andrew, blacksmith
136 Shultz Paul, brassfinisher
136½ Ranger Peter, laborer
137 Donnelly Mrs. Mary, wid John
139 Mullins Michael, stoker
140 Fitzgerald J., tool maker
141 O'Neil Miss Mary, saloon
142 England Ed., storeman
143 O'Neil Mrs. C., wid Hugh
145 Ashton Valentine, engineer
146 Kartizza Antoine, laborer
147 Caulfield W., laborer
148 Kelly John, carter
150 McCarrey Wm., laborer
152 Quinn Joseph, ice dealer
Quinn James, carter
154 Gorman Wm., clerk
156 Wilkinson Clement, porter
McDermott P., laborer
158 Olsen Mrs. Mary, wid Olea
160 Kennedy E. H., saloon
161 McCarry James, saloon

William st intersects

175 Hide Inspection store, Antoine Masson, inspector
177 Claude Pierre, tanner

Duluth av, *formerly St J Bte, from Montana to Mt Royal Park, St J Bte ward*

19 Carrière Télesphore
Richard Jos., grocer
21 Rochon Alphonse, laborer
23 Robillard Célestin, laborer
Bourgoin Ulric, painter
25 Valliere Miss Mary, charwoman
27 Normandeau Jos., joiner
29 Lacas Olivier F. X., shoemaker
31 Legault Julien, merchant

Montana st intersects

39 Papin Mrs. Eugene, wid Jos.
Michaud Mrs. E., wid Jos.
40 Congregation de Notre Dame, sister St Eulalie, superioress
42 Rivest D., grocer
43 Lavoie Jos., shoemaker
Lavoie Félix, laborer
Lavoie Mrs. Adélaide, wid Félix
44 Caron Jos., stonecutter
45 Leclaire X., bricklayer
46 Berthelet Z., painter
47 Grenier Achille, joiner
48 Gervais Léandre, shoemaker
Lebœuf Hormisdas, printer
49 Berthier Adolphe, tailor
Beauchamp Chas., carter
Lanctot F. X.
Darveau Gustave, agent
Raymond Chas., plasterer
50 Gravel Pierre
Gravel Jos., carter
Gravel Cyprien, carter
51 Girard Mrs. J., wid D.
53 Lamontagne Jos., carpenter
54 Tardif D., baker
55 Henderson William, painter

Maple st intersects

59 Meunier Geo., butcher
61 Berthiaume Félix, hotelkeeper
65 Bessette Joseph, laborer
69 Paquin Côme, shoemaker
166 Mercier Alph., carpenter
168 Dasilva Jos., shoemaker
170 Ennis John, conductor
171 Duquette J. A., carter
172 Smith John, mason
173 Lessard Joachim, mason
174 Pounden Wm., clerk
175 Piché Jos., laborer
176 McKimmie Robert, bricklayer

ROOFING
Montreal Roofing Company
Corner LATOUR STREET and BUSBY LANE.
Telephones: Bell 130, Federal 1602. P.O. Box 909

177 Cloutier Pierre, tailor
179 Labossiere Jos., bricklayer
179aSicard Jos , carpenter
180 Venne Alphonse
181 Labonne Narcisse, trader
183 Ouellette Louis, grocer
186 Bedard J B., clerk
188 Lebrun Albert, bookkeeper
190 Léonard Jos., butcher
191 Boyer H., grocer
192 Soulière Joseph

Berri st intersects

197 Denault Jos., butcher
198 Frappier F. L., florist
201 Hétu Louis, grocer
207 Lamarche Mrs. M., wid Jos.
210 Gervais L. W., grocer

Rivard st intersects

213 Pagé Adolphe, shoemaker
214 Morin Ludger, joiner
216 Paquette J. Bte., carpenter
217 Martin Adolphe, clerk
218 Arcouet Félix, carpenter
219 Broomfield Jas., policeman
220 Bourdon T. J., com traveller
222 Bertrand Zotique, merchant
224 Fortier Médard, clerk
225 Champagne Charles, advocate

St Denis st intersects

245 Brunet Amédée, butcher
247 Bélanger Nap., trader
251 Payette Médard, grocer

Drolet st intersects

259 Beauvais Arthur, grocer
260 Legault P., grocer
263 Desrosiers Ovide, carter
265 Saumur Frs., tailor
266 Lemieux Ls., storeman
267 Bouchard I., barkeeper
268 Robert F.
269 Chenevert Eugène, barber

Sanguinet st intersects

270 Guérin N., grocer
271 Marcotte J. P., hotelkeeper
277 St Marie P., grocer
279 Lavallée J. B., shoemaker
280 Jetté Mrs.G., wid Pierre
281 Villeneuve Wilfrid, merchant
282 St Martin Alexis, shoemaker
Brosseau Mrs. L.
285 Emond N., cigarmaker
286 Bricault Geo., grocer
287 Labelle Miss M.
Gagnon Mrs. A., wid Pierre
289 Coté Nap., carpenter
291 Burns John, carter
299 Gladu L. J., grocer

Laval av intersects

305 Marcil Victor, butcher
307 Charbonneau Antoine, laborer
309 Boyle Wm., moulder
311 Beaudin L., trader
313 Laporte Louis, tailor
315 Archambault J. B., merchant
323 Potvin J. Bte., carter
327 Labelle Régis, carter
Forget Théophile, carter
328 Thibault F. X., bailiff

Pantaléon st intersects

329 Depatie F. X., hotelkeeper
330 Guilbault E., tailor
344 Morin G., hotelkeeper
346 Hogue Magloire, shoemaker
350 Pearson Antoine, butcher
Lebrun Wilfrid, butcher

Cadieux st intersects

351 Dépatie Jos., carter
352 Papineau O., grain dealer
354 Lamontagne Ovila, shoemaker
356 Kelley Mrs. M., wid James
361 Rivet P., barber
362 Police station No. 12, Isaïe Gauthier, sergeant
363 Abel Pierre, painter
364 Gauthier Isaie, sergeant
365 Chartrand Jos. J., laborer

St Hypolite st intersects

368 Gladu A., shoemaker
374 Desroches Frs., tailor
380 Lapierre N., laborer
382 Chartrand J. Bte., locksmith
386 Hamel Pierre, laborer

St Dominique st intersects

St Lawrence st intersects

St Charles Borromée st intersects

Dumarais, *from* 116 *German west to* 117 *St Constant, St Louis ward*

1 Richer Alexis, fur dresser
2 Lavoie L. P., grocer
4 Quillan Peter, lithographer
6 Brophy Thos., P. O. clerk
Brophy W. P., P.O. clerk
8 Osburn Alph., laborer
9 Poulin Joseph, gardener
Demers Joseph, laborer
Gignac Joseph, tailor
10 Maslin C., patternmaker
Turner W. R., machinist
11 Cunningham Geo., policeman
12 Armstrong Thomas, clerk Bell Telephone
13 Malo Hector, tailor
14 Lawson John, cabinetmaker
15 Young James, laborer
Morton Mrs., wid Thos.
16 Hudson Miss M. L., dressmkr
17 Stark Thomas, shoemaker
Delove Henry, laborer

Dupre, *from* 113 *College north to* 1935 *Notre Dame, St Ann ward*

4 Doherty John, saloon
6 Labossière C., harnessmaker
9 Pr tchard John, contractor
11 Fox Isaac, laborer
Schiller Carl
13 Lee Thomas, coremaker
Grant James, coremaker
14 Newman Mrs., wid Geo.
16 Tearney Michael, carter
17 Ouellette Jos., cooper
Larivée Louis, cooper
18 Young Irishmen's L.&B.A. hall
19 Hurley Michael, blacksmith
21 Lepine Gaudiose, tailor
22 Dozois Osias, driver
Leblanc Miss Louise, milliner
23 Bleau Geo., moulder
Griffin —
Ouimet Jos., baker
25 Guay Frs., driver
26 Guernon Gédéon, driver
Armstrong Thos., blacksmith
27 Chatel Damase, tailor
Danjou Jos., blacksmith
29 Dufort Charles, of Desjardins & Dufort
31 Rankin William, carpenter
32 Croteau Geo., grocer
33 Mallette Arthur, laborer
35 Macoms Geo., foreman
37 Morin Philéas, grocer

St Maurice st intersects

42 Picard Napoléon, hotel
43 O'Connor Frs., saloon
47 Johnston Alexander, driver
48 Lamothe Charles, horseshoer
49 Ducap Ulric, engineer
Barbeau Ant., carpenter
51 Biblehimer Chs., horse dealer
53 Taylor Wm. John, foreman
Flemming John A., tel operator
55 Lafleur Israël Louis, hardware

Duquette lane, *off* 91 *Versailles, St Antoine ward*

93 Belec Jean Baptiste, laborer
Desrochers Xavier, laborer
95 Shiner Israel, laborer
97 Lemieux Jos., coachman
99 Duquette Mrs. J., wid Alex.
Lajoie Jos., carter
Vaudrin Didace, laborer
101 Slaven Jos., carter G.T.R.
Couturier Nap., carter G.T.R
Lalonde William, tel rep
Comtois Louis, laborer
Lapierre Antoine, laborer

Durocher, *from* 735 *Sherbrooke north to City boundary, dividing St Lawrence and St Antoine wards*

2 Mathewson J. A., jun., of J. A. Mathewson & Co.
4 Philipps C. R., manager Cobban Mnfg Co.
5 Robertson J. S., of J. S. Robertson & Co.
6 Baird Alex., bookkeeper
9 Tempest John W.
10 Gnaedinger E. W., of L. Gnaedinger, Son & Co.
11 Baylis Henry, varnish mnfr
13 Baynes O'Hara, notary
15 Johnson Chs. R. G., insur agent
17 Notman W. McF., of William Notman & Son
18 Ogilvy John, of John Ogilvy & Co.
19 Clarkson J. B., accountant
20 Percy C., general manager's assistant G.T.R.
21 Eaton A. J., asst professor classics McGill college
22 Stewart James, gardener
23 Walker Jas., of Jas. Walker & Co.
24 Campbell Mrs. T., wid Roderick
25 Doherty C. J., Q.C., of Doherty & Doherty
27 Robertson F., coal merchant
28 Douglass Mrs. E., wid Thomas
29 Holland J.
31 Whelan J. P., contractor
32 Sutherland Louis
33 Martin Mrs. B., wid Charles
36 Baylis Sam , of Jas. Baylis&Son
38 Taylor J., of J. & H. Taylor
40 Day Mrs , wid James G.
Day Morris B., clerk
Day John L., teacher High school
Day Albert J., clerk
45 Tompkins Miss Louisa
47 Lorigan John, manufacturer tiles and art furniture
47½ Falconer Kenneth, bookkeeper
49 Dixon W., teacher High school
49½ Wilson T., com traveller
50 Vipond T. S., of T. S. Vipond & Co.
Vipond A. E., M.D.
51 McLaren Mrs E., wid John C.

PHŒNIX FIRE INSURANCE CO. OF HARTFORD.
114 St. James Street. CYRILLE LAURIN & G. MAITLAND SMITH Montreal Agents.

51 McLaren D. W., of the McLaren Belting Co.
54 Maze Chas. Delamare, of Maze & Howard
55 Archbald H., of Frothingham & Workman
64 Weir William, of Wm Weir & Sons
Weir Somerville, of Wm. Weir & Sons
70 Byrd Charles
Sandreuter Ed., marine underwriter
72 Millen Henry, merchant
77 Campbell Kenneth, of Kenneth Campbell & Co.
78 Smith Chs. F., of Jas. McCready & Co.
80 Weber Karl, of L. Gnaedinger, Son & Co.
82 Murphy P. S.
83½ Seybold C., of Seybold, Son & Co.
84 Law Jas., of Law, Young & Co.
85 Coffin Mrs. M., wid W. F.
86 Rolland Albert, ins clerk
87 Gnaedinger Mrs. E., wid L. Gnaedinger J. T., clerk
88 Whorton James
88½ Glassford J. R., mnfr
89 Harris Robert, artist
90½ Nairn Alex. M., clerk Caledonian Life Ins. Co.
91 McCormick V., druggist
McCormick Miss A.
92 Brewster Wm., com traveller
93 Curtis H. B., clerk
94 Madley Henry A., of H. A. Madley & Co.
Forester R. W., agent
95 Rose Mrs., wid Jos
Rose R. S., bookkeeper
96 Badgley H. G. W., bank clerk
98 Gammell J., teacher
100 Murray Wm., furrier
102 Newman Mrs. J., wid Harry
104 Brundage Frank, manager
106 Martin Horace T., of John Martin & Co.
108 Warren Mrs. Jane, wid G. P.
Simister Mrs. Marion, wid Wm.
110 Baynes Edward Alf., B. C. L., gen agt and manager Life Ins. Co.
112 Welsh Mrs. Charlotte, wid D. H.
Swain Henry, of H. Swain & Son

Prince Arthur st begins

118 Hart Mrs. C. H., wid Adolphus
Hart Gerald E., mgr Phœnix Insurance Co.
120 Tuggey Mrs. P.
Tuggey Henry A., clerk
122 Greenlees Geo., com traveller
124 Maltby Miss Mary
126 Holyday James, collector
128 Smith W. H., prof music
130 Cool W. P., com traveller
132 Bernard E. A., manager
134 Costen Ths., of T. Costen & Co.
Costen Arthur G., clerk
136 Lindsay William Taylor, merchant
138 DeSola rev. M. M., Rabbi
140 Tombyll R. N., furniture dealer
142 Oakes Jas. H., manager Electric Service Co.
Bell Andrew, com agent
143 Inglis Arch., ins agent
144 Rimmer Miss Harriet
144a Henshaw Arthur, clerk Bank of Montreal
146 Lomer A., of Lomer, Rohr & Co.
149 Kerry J., of Kerry, Watson & Co.
167 Peck T., of Peck, Benny & Co.

Pine av intersects

Molson J. H. R., of J. H. R. Molson & Bros.

Edgehill avenue, *off* 1160 *Dorchester, St Antoine ward*

MacDonell A. R., contractor
Ogilvie hon. Alex. W., senator
Acer Chas. N., president Montreal Stock Yards Co.
Coristine John

Edinburg, *St Gabriel ward, now Colerane*

Eleanor, *from* 207 *Ottawa north to* 266 *William, St Ann ward*

2 Lappin Francis, carter
4 McMahon Thomas, machinist
6 Hatch Patrick, lockman
7 McCarroll Mrs. Ann, wid John
McCarroll Jas., laborer
8 Baxter Dennis, clerk
9 Lynch Mrs. Elizabeth, wid Chas.
10 Power Edward, foreman
11 Cooney Michael, carter
12 McParlon Joseph, engineer
13 Johnston John, carter
13a Douglass Norman, laborer
Lepine Joseph, laborer
14 O'Neil John, laborer
15 Foley Patrick, laborer
16 Linton Albert, boltmaker
17 Breslow Hugh, laborer
Henderson Edward, carter
18 Casey Dennis, laborer
19 Morrissey Pat., laborer
Auger Jas. Alfred, bricklayer
20 Nolan John, fireman
22 Sheild James, laborer
24 Ryan M. J., customs officer
25 Prézeau André, carter, r
Conner Robert, carter, r
26 O'Connell John, laborer
27 Cosgrove Patrick, carpenter
Park Albert, laborer
28 Phelan Mrs. S., wid James
29 Kenahan Patrick, carpenter
30 Cox John, carter
31 Boyd James, carter
33 Daly Patrick, moulder
35 Hatch James, carter
37 McConamy Miss Lucy
39 Carroll Patrick, bartender
41 Burns Wm., carter
43 Mooney Alex. John, storeman
45 McCrea Geo., laborer
47 Ahearn James, shoecutter
48 Cox Mrs Margaret, wid John
49 Conway Francis, groom
50 Bowen Michael, cooper
52 Coleman John, carter G.T.R.
54 Lee John, laborer
56 Donnelly Edward, trader
58 Brennan John, carter
Dumphy Bernard, laborer, r
Murray Michael, carter, r
McCoy Robert, stevedore, r
64 McCarthy Thos., cooper
66 Fitzgerald John, laborer
68 Edwards Wm., laborer
70 Hart Wm.
Foley John, sailmaker, r
70a Meehan Thos., carter
71 Shields William, carter

William st intersects

72 Melançon Médéric, laborer
73 Dépatie Edmond sen., carter
74 Poirier Léandre, laborer
76 Lalonde Ovila, laborer
79 Supple Daniel, carter
81 Dépatie Edmond, carter

Barré st begins

83 Cadieux Placide
85 Lapointe Wm., laborer
87 Huot David, laborer
91 Charbonneau Damien, master carter
Bureau Joseph, barber, r
Deslauriers Mrs. M., wid Jos., r
92 Taillefer Hormisdas, carter

Lansdowne av begins

93 Chevrier Gilbert, joiner
94 Verdon Félix, carter
95 Metthe Jos., painter
100 Lemieux Pierre, hotel

Elizabeth terrace, *from* 25 *St Elizabeth east, St Louis ward*

2 Benoit Jean Baptiste, laborer
4 Smith Jos., laborer
6 Goulet Henri, conductor
8 Pirce Mrs. Dinah, wid Chas.
10 Piché Jos. Félix
12 Letourneau Hil., fruit dealer
18 Pepin Thomas
22 Massicotte Chas., laborer
24 Jamieson Thos., trunkmaker

Emile, *near Arcade, bet St Urbain and St Lawrence, St Lawrence ward*

1 Grothé Bros., contractors and builders
40 Ellis Alex. Geo., dry goods
42 Barry David, laborer

Erie, *from* 32 *Delorimier av west to* 45 *Shaw, St Mary ward*

5 McDonald John, carpenter
7 Griffin Michael, laborer
13 Elliott Robt., blacksmith
15 Campbell —, foreman
17 Smith William, laborer
19 McDonald James, machinist
21 Dunn Michael, clerk
33 Barker James, carter
41 Davis William, laborer
43 Gilliland John, painter
45 King John, machinist
47 Wayland James, laborer

Ernest, *from* 394 *St Denis to* 44 *Laval avenue, facing St Louis park, St Louis ward*

9 Beaudry P. L. N., wine merchant
Beaudry Mrs. Jane, wid
11 Roy Victor, of Roy & Gauthier
13 Leblanc P. E., M.P., advocate
Beaudry Gus., ins broker

Drolet st begins

15 Charlebois Antoine, broker
Bernard J. H., architect
17 Lamb McDuff, butcher
19 Baridon L. R., druggist
21 St Jean Edmond N., of Robidoux, Préfontaine, St Jean & Gouin
23 St Louis E., contractor
25 Dufresne J. M., of Dufresne & Mongenais
27 Boisseau L. H., wholesale dry goods

Sanguinet st intersects

ASPHALT Roofs, Sidewalks, Carriageways, &c.
MONTREAL ROOFING COMPANY.
TELEPHONES: BELL 130. FEDERAL 1602. P.O. BOX 909 Corner LATOUR STREET and BUSBY LANE.

31 Nicholson John S., of Nicholson & Co.
33 Dick Thos. H., bookkeeper
35 McGill Mrs. Jane, wid David
37 Alley Fred. R., ins agent
39 Berthelot J. E., M. D.
41 Sancer J. Guillaume, accountant
Sancer Miss Maria
49 Jones Philip, cigar manufactr

Esplanade avenue, *from Duluth av to Mount Royal av, St J Bte ward*

15 Derostaing Alfred, P. O. clerk
16 Greer Mrs. A., wid W.
19 Nelles J. Widmer, of J. Widmer Nelles & Bro.
20 Ridout Horace R., railway supplies

Essex avenue, *from 1205 Dorchester to St Catherine, St Antoine ward*

3 Taylor I., Canada Marine works
7 Common W. J., of Riddell & Common
9 Munro Ed. R., inspector Guarantee Co. of N. A.
11 Stuart Jas. Fraser
Nash Fred., with E. H. Lemay
Nash Frs., ship captain
15 Beltey E. C., printer
17 Verner John, engraver
19 Taylor A. T., of Taylor & Gordon
23 Beckham Robt., contractor
25 Grant Lewis, com traveller
McNab William, chief draughtsman G. T. R.

Evans, *from 270 St Charles Borromee west to 295 St Urbain, St Lawrence ward*

3 Philips Thos., plasterer
4 Tucker Henry E., jeweller
5 Miller Robert A., of Robert Miller, Son & Co.
6 Bertrand Emile, blacksmith
7 Dunbar David, engineer
8 MacCallum Dougall, clerk
8a Thomas Miss Euretta
9 Allan James, agent
10 Ruston W., clerk
11 Sager James, trunk manufr
12 Elliott Harry G., ticket agent
13 Bailey S., sec-treas Charlemagne and Lac Ouareau Lumber Co.
14 Adams R. W., of F. Adams & Co.
15 McLynn Mrs. Mary, wid John
McLynn Dennis, com traveller
16 Cass Joseph H. S., accountant
18 Clark William, cashier

Evans lane, *north from 3 Evans, St Lawrence ward*

2 Frigot Jean, carter
6 Valade Louis, coachman
9 Battum William, steamfitter
11 Skinner James, laborer

Farm, *from 425 Wellington to St Patrick, south of Lachine Canal, St Ann ward*

5 Smith Robert, laborer
6 Jackson John, clerk
9 Coonan Patrick, finisher
10 Byrne Mrs. M., wid J.
11 Coonan Wm., machinist
Craig Henry, carter
14 Quinn Mrs. E., wid John
16 Flynn John, shoemaker
18 Dunn Wm., laborer
Bellver John, miller
20 Meehan Mrs. Ann, wid Patrick
25 Gordon Andrew, carter
26 Currie Patrick, storeman
27 Wills Richard, laborer
28 Early Dan., G.T.R.
29 Callaghan Mrs. C., wid Thos.
30 Poggin James, laborer
32 Woodwin Frank, G.T.R.
38 Byron Mrs. E., wid Andrew
40 Byron William, brassfinisher
44 Milloy Robert, laborer
46 Curry James, laborer
48 Smith Thos., laborer
52 Henry Bernard, laborer
Hanna Mrs. B., fruits
54 Campbell Colin, butcher
56 Hewitt Geo., steamfitter
58 Fitzgerald Geo., clerk
60 Martin John C., laborer
62 Cullens Wm., laborer
64 Cosgrove Pat., laborer
64a Simpson Jos., nailer
66 Hughes Mrs. E., wid Pat.
68 Creamer Patrick, com traveller
70 Murphy Mrs. Grace, wid John
72 Welsh Wm., laborer
Parker Jos., teamster
100 Ross M., laborer
102 Byron Patrick, ironworker
104 Rally John, laborer
106 Ryan Timothy, laborer
108 Cowan Alex., bolt header
110 Hutchinson John, driver
112 Ryan Jos., laborer

Condé st intersects

Favard, *formerly Congregation lane, from 88 Sebastopol west to Ash av., St Ann ward*

5 Harold James, carter
11 Anderson Wm., hotelkeeper

Congregation st intersects

17 Cottrell James, laborer
Haigh Jos., laborer
19 Ryan Michael, laborer
21 Neil William, laborer
22 Middleton Mrs., wid Ed.
23 Griffin Andrew, machinist
24 O'Brien James, laborer
25 Turner Robt., laborer
26 Innis Wm., machinist
27 Evans Arthur, fireman
28 Davidson Richard, laborer
30 Redding W. H., clerk G.T.R.
32 Hall Thos., laborer
33 Cuthbert S. W., grocer
34 Mitchell F. R., trader

Magdalen st intersects

Bourgeois st intersects

52 Riverside school, W. A. Kneeland, principal
57 Beaudoin P., merchant
61 Morrison Robert, blacksmith
62 Johnston George, engine driver
63 Pink Robert, supt Montreal stock yard
64 Donaldson George, machinist
65 Wiesenborn C. R., chief clerk mileage office G.T.R
67 Robinson Benj., brakeman
69 Patterson A., foreman blksmith

Charron st intersects

75 Sleep Geo., blacksmith
77 Surgeon Robt., boilermaker
79 Thomson Robt., missionary
89 Devine Alex., carpenter
91 Goodlie W. H., bookkeeper
93 Ogilvie Mrs. J., wid A.
95 Walsh Robert, G.T.R.
97 Heyden James, manager

Forfar, *from the River west to 67 St Etienne, Point St Charles, St Ann ward*

1 Wright David, machinist
3 Cameron Mrs. M., wid Duncan
5 Smith James, foreman
7 Cameron David
8 Sylvester Thomas, iron heater
10 Jones Stephen, iron heater
13 Barrie Mrs. Janet, wid J. S.
14 Evans Ths., bricklayer
15 Gow Mrs. M., wid John
16 Locke Mrs. Margaret, wid Jas.
17 Renouf Mrs. M., wid Philip
18 Wallace David, laborer
20 McCutcheon D., brassfinisher
22 Ulley George, carter
McCauley Peter, laborer
Timms Wm., trader
McTigue Simon, laborer
Ulley Charles, laborer
Boylan Thos., carter
29 Ulley James, carter
31 Ulley John, carter
32 Reddy John, customs officer
33 Taylor John, carter
34 Caron Neil, spikemaker
35 Scott Mrs. M., wid William
Foster Robert, bookkeeper
36 Elliot P. J., boots and shoes
37 Macey Hy., storeman
37½ Bell W. A., printer
38 Morgan John, laborer
39 Leonard Wm., machinist
40 Smith Victor, painter
41 Clément Jos., blacksmith
42 Elliot Philip G., dry goods
43 McGowan Thos., leather cutter
44 Goldthorp Harry, laborer
Laurent Jos., laborer
45 Murphy Thos., boilermaker
46 Olsen Chs., cooper
47 McDonald Donald, grocer
48 Taylor Thos., ironworker
49 McIntyre Andrew, boatmaker
50 Stavely A. W., foreman
Stavely John W., carpenter
Hayden J. W., operator G. N. W. Tel. Co.
51 Foster Jos., plumber
52 Conn T. R., steamship agent
53 Prendergast Geo. John, laborer
54 Dixon John, bookkeeper
55 Barnes Ed., mason
56 Watson Mrs. R., wid David
58 Timms Wm., laborer
59 Jones John, machinist
59a Dalrymple Thomas, brassfinisher
60 Stavely Robt., carpenter
61 McNab Donald, carpenter
61½ Moss Michael, boilermaker
62 Anderson Peter, laborer
63 Taylor Robt., brassfinisher
64 Yuill John, carpenter
65 Tymonds C., Canada Glass Silvering and Bevelling Co.
Marshall Chs., machinist
66 Foster Benj., clerk G.T.R.
67 Ramsay Ewan, millwright
71 Irvine John, laborer
72 Caron Olivier, spike maker
73 Wheeler Ed., laborer
74 Cahill Bernard, laborer
75 Murphy Maurice, painter
76 Beaudoin Louis, butcher
79 Moss George, checker

H. RICHARDSON RICHARDS,
OFFICE, 69 TEMPLE BUILDING, 185 ST. JAMES ST., MONTREAL.
REAL ESTATE, LOANS, &c

80 Heney Mrs. Ellen, wid John
81 Taylor John, carter
82 Siler John, baker
83 Nelson George, shoemaker
84 Norval John, engineer
85 Curtis C. R., machinist

Menai st ends

89 McWood W., car superintendent G. T. R.
91 Triebel Fred., millwright
92 Beaudoin W. P., grocer
93 McWood David, carpenter
95 Hillis Thos., watchman
97 Paris Jas. Hy., cutter
98 Marsan W., of Marsan & Bros
99 McDermott Pat., builder
102 Baker James, laborer
104 Hemsworth John, laborer
106 Brown Patrick, moulder
Turner Mrs. Eliz., wid Wm.
107 Home for the Aged, rev. sister Donatienne Mary, supr'ss
108 Pagé J. Albert, carpenter
110 Stewart John, carpenter
111 Shea John A., watchman
112 Pitts John, carpenter
113 Watson Jno., storeman
114 Lane Shadrack, carpenter
114½ Glamy James, laborer
115 Halliday Thos., laborer
116 McIntosh Robert, blacksmith
117 Knight Albert, carpenter
119 Martin Francis, circular sawyer
120 Moss John, carpenter
124 Duffy Edward, stonecutter
125 Cross John, blacksmith
126 Morris Robert H., clerk
129 Brine Chas., laborer
130 Lawlor Albert, fitter
131 Jones Wm. Ths., laborer
132 Pike Thomas, boilermaker
133 Ayles George, boilermaker
134 Raymond Wm., laborer
134½ Thompson James, electrician
135 Digby Richard, watchman
136 Walker Hy., miller
138 Greenleaf Calvin, painter
139 Hemming John, storeman
140 Anderson Charles, moulder
141 Mathers Wm., laborer
143 Scott Charles, laborer
145 Papps Stephen, laborer
148 O'Meally John, laborer
150 Lowther John, watchman
154 Vivian Johnson, machinist
160 Hanna James, grocer

Forgue avenue, *off* 183 *Guy, St Antoine ward*

24 Lecavalier Zéphir, moulder
Foucault Jos., laborer
Latulippe Jos., carter
26 Séguin Napoléon, carpenter
28 Marcil Jos., carter G.T.R.
30 Tremblay Pam., carter G.T.R.
32 Bergeron Paul, laborer
Beauregard Horm., cigarmaker
34 Laverrière A., artotype printer
36 Gratton Alphonse, laborer
Pilon Léandre, merchant
Gagnier Adélard, clerk
38 Pouliot Jos., cook
39 Ouimet Onésime, driver
Lemieux Narcisse, bookkeeper
40 Anctil Alph., machinist
Doré Eugène, storeman
Marcil Eugène, carter
Casavant Nap., laborer
Bouchard Geo., carter
41 Ethier Joseph, bookkeeper
Charlebois François, blacksmith

41 Charron Mrs. A., wid H.
43 Faubert Miss O., dressmaker
Faubert Elzéar, plumber
45 Couturier Alex., laborer G.T.R.
47 Kavanagh Thos., carter
49 Louisbard Eugène, blacksmith
Arcand Pierre, saddler
Vaillette Alexis, blacksmith

Forsythe, *off* 294 *Iberville, St Mary ward*

275 Desjardins Alfred, tailor
277 Goudreau Mrs. Angèle, wid Frs.
Gagné J. Bte., car inspector
279 Fournier Emile, bricklayer

Fort, *from* 1157 *Dorchester to St Luke, St Antoine ward*

6 Clift C., architect
8 Hadrill Alf. W., sec Can. Fire Underwriters' Association
10 Jackson Mrs. Ellen, wid Hugh
12 Pelton Mrs. C. N., wid Thos. J.
14 Gregory Malcolm, bookkeeper
16 McKeown Mrs. T.
18 Clerk Ronzo H., B.C.L., notary
20 Flanders rev. Charles R., pastor West End Methodist church
22 Moorehouse F. H., travelling auditor C.P.R.
24 McGoun James, bookkeeper
26 Traquair J. L., draughtsman
Traquair Geo., bookkeeper
28 Trotter John, of Trotter Bros.
30 Pelton G. S., of Watson & Pelton

Bayle st ends

32 Foster Martin
34 Jaques C. A., of G.E. Jaques & Co.
36 Lundie George W., bookkeeper
38 Isaacson J. H., notary
Isaacson A. G., notary
39 Henshaw Geo., merchant
40 McLean Chs., of McLean, Kennedy & Co.
42 Elliott Jas. H., conductor G.T.R.
43 Swett S. L., publisher
44 Stone Alb., com traveller
45 Foster M., com traveller
46 Henderson Mrs. S., wid J.
47 Levy Isaac, furrier
48 Wake Frank, bookkeeper

Quiblier st intersects

Tupper st ends

50 Seymour H. P.
51 Larmonth E. A., agent
Little Thos., clerk
52 Torrance F., mnfrs' agent
53 Nimmo Geo., com traveller
54 Heaton E. P., manager Citizens Fire Assr. Co.
55 Smardon W. H., agent
Weldon W. S., sec M.A.A.A.
57 Wylie J.A.,
Cromwell H. H., conductor
58 Almon J. C. C., clerk Montreal bank
59 Penny James, sta'ry agt C.P.R.
Penny H. L., auditor C.P.R.
61 Howley J. J., mnfg chemist

St Catherine st intersects

70 Dumont A., grocer
75 Jackson Henry A., agent
76 Humphries J. D., agent
77 Jackson Wm., ins clerk
78 Auld R. S., baker
79 McIntosh Hy. E., of Dowker, McIntosh & Co.

80 Grose John A., manager
81 McDonnell Mrs., wid G. McK.
83 Prevost Mrs. Mary
84 Pitt J. Arthur, agent
85 McFee Alex., of Alex. McFee & Co.
86 Mowitt George, com traveller
88 Moir A., customs appraiser
89 Leishman N. C., com trav
90 Krause U. O., supt
92 Stewart Alex., with Citizens Ins. Co.

Fortier, *runs west from German to* 381 *St Lawrence, St Louis ward*

8 Trudeau Louis, pilot
Pélissier Ernest, advocate
Pélissier Louis, machinist
Trudeau Arthur, joiner
32 Parent Pierre, bartender
36 Wallace Frank, music teacher

German st ends

40 Charette Hilaire, mason
42 Anderson Mrs., wid Geo., dressmaker
44 Goullioud Mrs., wid Louis
Bouthilier L., shooting gallery
48 Beliveau Abraham, joiner
52 Langstan Jos., furniture
54 Johnson R., bookkeeper
56 Riopelle Louis, joiner
58 Brown H., bdg hse
60 Galarneau Jos., laborer
62 Armin Gustave, upholsterer
64 Fennel W., marble polisher
66 Brown Mrs., wid Thomas

St Constant st intersects

70 Trudeau Joseph
72 Patton W. C., supt
76 McGraw Walter, plasterer
McGraw Thos., plasterer
Goodbody Wm., carpenter
Goodbody Ed., carpenter
Goodbody N., carpenter
80 Lawrence George, com traveller
86 Bolduc Joseph, joiner
88 Backmann M., prof of music
90 Wall Mrs. Mary, wid John
92 McCaffrey P., foreman
94 Corcoran Mrs. T., wid W.
Fitzpatrick T., of Fitzpatrick & Kerr
96 Levi Solomon, tailor
98 Sarault J. B., blacksmith
Hirsch John, pedlar
100 Druckman Barruck, pedlar
101 Cunningham H., foreman
Picard Joseph, carpenter
102 Scott Chas., com traveller

St Dominique st intersects

103 Gingras Nap., laborer
104 Dwyer Mrs. M., wid John
106 Bourette Théo., joiner
Fréchette Ed., cigarmaker
108 Lapointe J. Bte., laborer
110 Eichorn Max, prof of music
112 Leclerc Eugène, coachmaker
114 Hudson Jas. D., bookkeeper
116 Rogers H. J., bookkeeper
118 Berman John, furrier

St Lawrence st intersects

Fortification lane, *from* 76 *St Gabriel west to* 13 *Victoria sq, Centre and West wards*

1 Bélec Louis, caretaker
3 Barrett David, detective
3a Thériault Mrs. J., wid C. D.

GALVANIZED IRON CORNICES Montreal Roofing Coy.,
Telephones: Bell 130, Federal 1608. P.O. Box 909. Cor. LATOUR STREET and BUSBY LANE.

3bNess Herman, butcher
3dHoskins Jas., gasfitter
5 Smith John, springmaker
5aProulx Mrs. L., wid Jos.
5cRose Nap., carpenter
5dLabelle Mrs. C., wid Michel
7 Martin Charles, printer
Deslauriers Mrs. H., wid F. X.
9 Tremblay Geo., baker
Provincial Government rooms
10 Dequoy F. X., caretaker
11 Robitaille P., merchant
15 Ouellet Mrs. J. A., wid Chas., dressmaker
17 Cullen B., laborer
19 Emlot Edmond, barber
21 Friedman H., laborer
24 St Arnaud F. X., bailiff
26 L'Etendard
27 Nourie Camille, optician
Byarelle Aug., boots and shoes

St Lambert hill intersects

31 Lane Mrs. C., Sunderland house
33 Denis Pierre, painter
Proulx I. & M., carpenters
Cousineau Frs., blacksmith
35 Painchaud R. E., furniture
39 Gravel & Frères, grocers
46 Ewing S. H. & A. S., coffee and spice steam mills
47 Clendinneng Wm., & Son, stoves
51 Canada Bank Note Company
52 La Presse
54 Desbarats G. E., & Son, printers
55 Garth Chas., & Co., plumbers, &c.
56 Rattray J., & Co., cigar mnfrs
58 Perrault Printing Co.
61 Pariseau Thomas, furniture
64 Mathieu Frères, wines
71 Bennett J. D., furniture
72 Fournier Chris., guardian Banque du Peuple

Place d'Armes hill intersects

83 Canada Paper Co.
92 Vinette O., boot and shoe mnfr
100 Gazette Printing Co.
Morrison A., & Son, electrotyp
108 Post Office

St François Xavier st intersects

122 St Lawrence hall
128 Villeneuve Mathias, messenger

St George st begins

140 Bishop (Geo.), Engraving and Printing Co.
141 Star printing rooms
148 Robertson Wm., & Co., hats and furs
149 McArthur Alex., & Co., roofing felt
150 Tooke R. J., shirts and collars
151 Renaud, King & Patterson, furniture
153 Date John, plumber
154 Dion Oscar, caretaker
155 Lawson James, machinist
161 London David, pedlar
Kirschberg Abraham, furrier
Moore Moses, tailor

St Peter st intersects

179 Baillie Geo., & Co., mfg jewellers
183 Mitchell R., & Co., [illegible] finishers
190 Alexander Chas., [illegible] tioner
191 Aspinall & Brown, machinists
Kellyher C., agent
197 Wilson J. C., & Co., paper bags
205 Goodrick Henry, last mnfr
214 Rae & Donnelly, auctioneers
215 Thompson & Co., boots & shoes
216½Temperance Dining room, A. E. Mount, prop
216½Swanson John, tailor
219 Leggat James, boots and shoes
220 Rodger John, blacksmith
222 Kenny Michael, restaurant

Fortune, *from 34 Paris to Wellington, St Gabriel ward*

2 Farrell Thos., engineer
3 Catto Geo., machinist
4 Hodgson Wm., machinist
6 Rogers Jas., store and window fitter
7 Flint Alfred, clerk
8 Gaylor Ed., shipper
10 Empey Ursin, conductor G.T.R
15 Glassford Chas., clerk

Wellington st intersects

Foundling, *from 10 Callieres to 93 McGill, on the south side of St Ann market, West ward*

2 McKinley John, restaurant
6 McKeirnan Mrs. C., wid late Joe Beef, hotel
8 Bruneau, Currie & Co., flour merchants
20 McLean & Campbell, produce

Port st ends

22 McBean Geo., & Co., produce
Hunsicker Jacob E., com mecht
24 Leonard Bros., fish merchants
30 Duncan Chas., & Co., com mchts
32 Vipond T. S., wholesale prod
34 Wight R. E., & Co., millers' agts
Taylor S. M. C., grain merchant
38 Ogilvie A. W., & Co., Glenora Flour mills
44 Sclater William, & Co., asbestos
Montreal Tent, Awning and Tarpaulin Co., W. H. Griffin, manager
Dominion Steam Pipe and Boiler Covering Assn, William Sclater & Co., agents

St Peter st intersects

58 Lamoureux & Racicot, wholesale furniture
64 O'Farrel J., public weigher
McLeod John, public weigher
68 Daigneault & Quintal, com merchants

Normand st ends

92 Sager James, trunk mnfr
96 Dairymple James, butter dealer
102 Tremblay Gilb., flour and grain
Scott, Henderson & Co., produce and com merchants
104 Evans Wm., seed merchant

Fournier, *off 392 Seigneurs, St Antoine ward*

8 Polet Narcisse, moulder
9 Durocher Théophile, carpenter
10 Sérien Benj., carpenter
11 Ross Philip, foreman
12 Patison John, carpenter
13 Galbraith Sam., clerk
14 Juteau Joseph O., springmaker
15 Twigg Chas., gardener
16 Truesdell Edmond, driver
Copping Hector, employee ginger ale factory
17 Cotter James, printer
19 Lalonde Nap., baker

Friponne, *from 15 Commissioners to 64 St Paul, East ward*

6 Champagne Pierre, joiner
8 Boulé Pierre, captain

Frontenac, *from 603 Notre Dame north to City limits, St Mary ward*

25 Paquin Cyrille, bdg hse
27 Labossière Israel, moulder
28 Paquin Cyrille, bdg hse
Ethier Calixte, machinist
Ethier Hilaire, painter
Stanley William
Hétu Onésime, boilermaker
Mondello G., laborer
29 Lavoie Isaïe, bdg hse
Bauchaud Pierre L., laborer
Lavoie Ulric, carpenter
30 Provost J. Bte., farmer
31 Lafortune Urgel
32 Moody David, currier
33 Rhéaume Mag., bdg hse
Rhéaume Jos., sen., bricklayer
Johnson A., Gas Co. employee
Rhéaume Jos., jun., bricklayer
Lescreinece Frs. X., laborer
34 Papillon Elie, laborer
35 L'Ecuyer Chas., joiner
37 Rivet David, caster
38 Allard Ed., moulder
40 Pelland Mrs. P., wid C., bdg hse
Jubinville Louis, moulder
Morin Israël, plumber
Pelletier Pierre, plumber
Boissel Théop., laborer
42 Lamothe Andre, trader
44 Bégin Pierre, clerk
46 Ménard Chas.
48 Langlois Elzear, tailor
50 O'Hara Jas. B., travelling agent

Frontenac lane commences

53 Rose Ovide, laborer
Leroux Ed., laborer
Piquette Joseph, driver, r
54 Dionne Charles P., laborer
Dionne Pierre
56 Lambert Mrs. Annie, wid Alfred, bdg hse
Morin Didier, laborer
Livernois Narcisse, machinist
Taillefer Arthur, butcher
58 Savard Louis, bricklayer and bdg hse
Desjardins F., laborer
Debigaré Jules, laborer
Gagnon Geo., laborer
Gilbert Wm., joiner
Bibeau Thos., laborer
Sirois Chas., laborer
Guyon Cornwall, policeman
Gervais Joseph, shoemaker
Racicot Joseph, machinist
Parent Samuel, laborer
Marcotte Pierre, wood dealer

St Catherine st intersects

62 Moses Robert, blacksmith
64 Lafontaine George, carpenter
Desrosiers J. Bte., machinist
66 Wilson J. Bte., wood dealer
Wilson Philias, of Wilson Bros.
68 Larouche Nap., joiner
70 Turcotte Narcisse, laborer
71 Tardif Zoël, carpenter
72 Dion Charles, moulder
73 Martel Urgèle, laborer
74 Faber Alph., blacksmith
75 Foucreau Antoine, laborer
76 Forget Bruno, tinsmith
77 Charette Napoléon, laborer
Heppel Ferd., laborer
Larivée Jos., laborer
78 Chapleau Chas., joiner
78a Hamel William, laborer
79 Laliberté C., machine operator
Rivard Ulric, laborer

PHŒNIX FIRE INSURANCE CO. OF HARTFORD.
Head Office, Canada Branch, 114 St. James St. Montreal.
GERALD E. HART, General Manager.

80 Benard Elzéar, carter
81 L'Ecuyer N., laborer
82 Laliberté Jos., shoemaker
83 Allard V., of Allard & Leclerc, r
84 Couture Jean, laborer
85 Leclerc Edouard, of Allard & Leclerc
86 Charretier Joseph, joiner
Lavoie Frédéric, carpenter
88 Couture Eugène, moulder
Lavoie Alfred, conductor M.S.R.
90 Tremblay Jos., laborer
92 Deschamps Alex., laborer
94 Geoffrion Louis, joiner
Lassonde Ferd., butcher
Blain Azarie, grocer
Wood Alfred, laborer
96 Delorme Adolphe, carter

Mignonne lane intersects

100 Robitaille Jos., laborer
102 Lemay Dolphis, tanner
Gibeau Antoine, mason
Jodoin Timothée, policeman
104 Roy Louis, grocer
106 Wood Alfred, laborer
Isabel Pierre, driver
108 Roy Louis, grocer

Mignonne st intersects

110 Dubé Louis, laborer
Charron J. Bte. E., laborer
112 McLean Alex., fireman C.P.R.
Smith Wm., engineer
114 Marotte Pierre, wood dealer
Desmarais Alfred, driver
120 Lacombe Médéric, policeman
Lacombe Alph., policeman
121 Beaudry Euclide, laborer
Beaudoin Ludger, joiner
Desautels Jos., laborer
Hudon J. Bte., laborer
Hamelin Elie, laborer
122 Dansereau Philippe, mnfr
Charette Félix, laborer
Privé J. Bte., carpenter
Roy Théophile, painter
123 Beaudoin Eugène, shoemaker
124 Forgues Jos., machinist
126 Lavoie J. Bte., carpenter
128 Chalifoux Elie, laborer
Fortin Eugène, laborer
135 Charette Urgèle, laborer
137 Sénécal Elie, brakeman
Ménard J. Bte., laborer
Ménard Eustache, laborer
Rivard Théo., machinist
Grisé Joseph, hay dealer

Logan st intersects

141 McLaren Mnfg.Co., woodenware
186 Kelahar Michael, laborer
188 Baptiste Antoine, laborer
196 Turcotte Wm., carter
Perrin Zéphirin, laborer

Lafontaine st intersects

198 Boisseau M. P., moulder
Touchette Jos., laborer
200 Moul Zotique, plumber
202 Poupart D., laborer
Bibeau J. Bte., laborer
204 Pelletier J. Bte., laborer
Couture Onésime, laborer
206 Finnigan James, laborer
208 Charlebois Adolphe, shoemaker
Proulx Olivier, bookkeeper
Bérubé J. Bte., laborer
209 Riendeau Louis, grocer
211 Lapointe Alfred, laborer
Ethier H., laborer
213 Varin Louis, laborer
Chevalier H., laborer
Lafleur Magloire, laborer
217 Willis George, laborer
219 Laverdure Ferd., joiner
220 Pagé Nap., plasterer
221 Voyer François, carpenter
Dugas Michel, mason
222 Brunet Jéremie, laborer
Drolet Louis, butcher
223 Mathieu Alfred, laborer
224 Thouin Fabien, laborer
Charbonneau M., laborer
Bissonnette O., laborer
Dulude Ludger, laborer
225 Lavallée Louis, laborer
226 Brunette U., laborer
227 Massicotte X., laborer
Lemieux Ernest, moulder
228 Béland Cyprien, carter
229 Bélanger Alph., carter
230 Voyer Pierre, laborer
Sylvestre Frs., laborer
Thouin Jos., laborer
Desjardins Pierre S., laborer
231 Johnson Wm., carter
Gosselin Etienne, joiner
232 Desjardins P. L., laborer
233 Emond P., laborer
Johnson H., laborer
235 Dubé Alfred, joiner
Nadeau Thomas, laborer
Moreau A., shoemaker
237 Gagné Michel, joiner
Hudon Hubert, joiner
239 Lepare Alexandre, carpenter
241 Poirier Jos., laborer
243 Martin J. Bte., carter
Foisy Eusèbe, laborer
Desjardins Gédéon, laborer
245 Houle Télesphore, laborer
247 Perusse Télesphore, laborer
247a Robert Evariste, grocer
249 Caron George, laborer
Gagnier Maxime, laborer
251 Monchamp A., of Monchamp & Fournier
253 Beaudoin Magloire, carpenter
Ruest Chas., laborer, r
254 Desrochers Moïse, laborer
255 Damais Charles, laborer
256 Lafleur Mrs. C., wid Clément
257 Contois Isaïe, laborer
258 Coté Chrys., laborer
259 Malouin Mrs. L., wid Moïse
260 Jeffrey Alfred, car inspector
261 Pelletier David, mason
262 Simon Cyrille, laborer
263 Levesque Narcisse, laborer
264 Bell Olivier, joiner
265 Laforest Jos., laborer
266 Chouinard Ernest, laborer
Boyer Barthélémi, carpenter
267 Mathurin Geo., painter
268 Carier Sam., laborer
269 Contois Jos., laborer
271 Ouellet Louis, laborer
Chaperon Onésime, joiner
272 Beaupré Zéphirin, laborer
274 Lamarre Télesphore, driver
275 Gosselin Mrs. M., wid Hilaire
277 Fortin Jos., laborer
Gendron Jos., laborer
281 Thériault Emile, grocer

Ontario st intersects

292 Poitras Arthur, joiner
Cantin Omer, laborer
294 Desjardins Gédéon, laborer
295 Mazurette Frs., shoemaker
Bertrand Pascal, laborer
Bolduc Honoré, laborer
Gouarias J. Bte., laborer
296 Brisebois Eusèbe, carter
297 Lanoue Mrs., wid Gilbert
Grigne Jos., laborer
298 Marleau Henri, laborer
298 Rochon Alex., laborer
Leclerc Napoléon, painter
299 Dupré Honoré, laborer
300 Amiot Eusèbe, carpenter
301 Côté Victor, laborer
Bernier Jos., laborer
303 Blindeau Jos., laborer
305 Caron Ferd., laborer
330 Wiseman Mrs. M., wid Philip
333 Léon Martin, confectioner
334 Rochon Zéphir, butcher
336 Cazelais F. X., carter
338 Caire Mrs., wid Etienne, drmker
340 Beaudoin Jos., sen., contractor
342 Beaudoin Jos., jun., carpenter
344 Trempe Auselme, cattle dealer
346 Beaudoin Jean, carpenter
360 Trudeau Walter, painter
362 Piché Basile, machinist
364 Tourangeau Joseph, laborer
Plourde Henri, laborer
372 Daoust François, carpenter
Denis J. Bte., joiner, r
Latour Philorum, joiner, r
374 Denis J. Bte., laborer
Giroux Pierre, laborer
Denis Olivier, laborer
376 Houlet Philippe, glass blower

Frontenac lane, *from* 50 *Frontenac west to* 47 *Iberville, St Mary ward*

1 Terrault J. Bte., blacksmith
7 St Germain Mathias, trader
9 Robillard Adélard, laborer
11 Desjardins Louis, laborer
13 Brosseau Edmond, laborer
15 Sharp Alfred, laborer
17 Gasky Nicholas, laborer
19 Bulith Anthony, laborer

Fulford, *from* 2727 *Notre Dame to* 384 *St Antoine, St Antoine ward*

2 Grove Frederick, bookkeeper
Dansereau Jerome
6 Delorme Adelmare, bookkeeper
8 Geoffrion Charles, barber
St Jean Z., bookkeeper
10 Turner James, foreman
12 Lamarche Ernest, joiner
13 Rivet Louis, laborer
14 Raymond Moïse, machinist
15 Leduc Hector, joiner
Danielson Daniel, laborer
16 Parish William, laborer
17 McPherson Trefflé, carter
18 Vinet Jacques
20 Paquette Jos., spinner
21 Legault A., grocer
Desrochers Jos., carter
Viau Jules, clerk
22 Harel Olivier, joiner
Harel Joseph, agent
24 Hébert Albert, laborer
Dugas Firmin, laborer

Workman st intersects

27 Greer James, laborer
29 Carroll Daniel, carter
31 Ferguson Jas., carpenter
33 Jones John S., machinist
42 Séguin Hormisdas, moulder
Deschambault Jos., tinsmith, r
Vallée Dieudonné, laborer, r
44 Legault Ludger, grocer

Delisle st intersects

60 Demers Etienne, laborer
62 Binette Honoré, joiner
63 Bourdeau Zotique, grain dealer

Albert st intersects

71 Molloy James, lumberinspector

CEMENT ROOFING MONTREAL ROOFING CO., Cor. LATOUR ST. & BUSBY LANE.
Telephones: Bell 130, Federal 1602. P.O. Box 908.

73 Lachapelle Nap., laborer
75 Raymond Jean Bte., driver
Pleau Alfred, watchman
77 Pleau Jos., moulder
78 Lemieux Moïse, blacksmith
79 Monier Jos., spinner
81 Ryan Martin, moulder
Murphy Jas., moulder
82 Lemieux Moise, blacksmith
83 Bilodeau Hector, joiner

Grand Trunk Railway intersects

85 Bouthillier Jos., laborer
Roger Olier, nailer, r
89 Clarkin Edward, restaurant

St James st intersects

90 Sanderson Andrew, foreman
Gorham Lister, laborer
91 Hall John, laborer
92 Stewart Mrs. Mary
94 Dodd Ths. Ed., clerk G.T.R.
95 Porteous Andrew, manager
98 Hardman Mrs. Jas., dressmkr
Hardman James, laborer
100 McCrudden Wm., manufacturer boots and shoes
101 Esdon John, storeman
102 Herron Misses, dressmakers
103 Quinn James, joiner
105 Jackson H. T., cabinetmaker
Jackson Geo., engraver
106 Payne Mrs. E. A., wid Geo.
107 Overton J. Oliver, painter
Baystron Mrs. E., wid.
113 Farrar Lucius, bookkeeper

Quesnel st begins

114 Dwyer Michael, grocer
115 Mullins John, cabinetmaker
116 Busby Thos., printer
Longmore Edward, clerk
117 Wilkie Charles, clerk
118 O'Heir Frs., clerk
119 Moffatt Mrs. M., wid Robert
120 Sullivan Martin, boilermaker
121 Fraser Wm., builder
122 Carrick Wm., policeman
124 Wilson C. J., M.D.
125 Collmar Mat., foreman
Collmar Ernest, machinist
Collmar Fred., machinist
Collmar Nelson, machinist
126 Foley Martin, clerk
127 Markgraf Alex., clerk
Markgraf E. J. F., bookkeeper
Markgraf Mrs., wid C. F. A.
128 Sister Edith, S. J. E.
129 Pederson Christian, upholsterer
130 Damant Chs., nickel plater
132 Dixon rev. J. H., rector St Jude's church
133 Beattie Robt. Paul, tea mercht
Beattie Louis, student
135 Dennison Mrs. E., wid Wm.
138 Duhamel Alphonse, barkeeper
139 Wight J. W., grocer
140 Girouard Honoré, merchant
142 Thompson Isaac, storeman

Dominion av begins

143 Boon William H., contractor
Boon Wm. Edw., com trav
Boon Geo. Henry, bricklayer
152 Morgan Miss Elizabeth, teacher
154 Grace Mrs. E., wid J. F. H.
Grace Charles, clerk
Grace Henry, bookkeeper
156 Casey Wm. F., customs officer
Casey Edward F., bookkeeper
Casey Thomas, clerk
160 Vogel Maurice, upholsterer

Coursol st intersects

174 Robertson Charles, drug clerk
174 Hill Frank, agent
177 King Peter, prop King's City express

Fullum, *from 775 Notre Dame, beyond the Jail, north to the City boundary, St Mary ward*

2 Rivet Jules, grocer
5 Long Michael, laborer
7 Taille Oliver, laborer
9 Bélanger Etienne, laborer
10 Brouillet Moïse, trader
L'Anglais Jérémie, laborer
11 Bouthillier Jos., laborer
12 Laliberté J. Bte., butcher
13 Piquette Sam., shoemaker
15 Casavant J. Bte., laborer
Allaire Eugène, shoemaker
Goyette Mrs. R. Del., wid Stan.
17 Girard Joseph, laborer
Mathan Ferdinand, bookkeeper
18 Saunders Charles, bookkeeper
19 Fréchette Jos., laborer
Fréchette Eus., laborer
Hamelin Pierre, conductor
21 Cloutier Gabriel, laborer
Payette Jos., laborer
Slater Wm., laborer
23 Guy Isaïe, shoemaker
25 Archambault Jérome, shoemkr
Payette Louis, laborer
28 Coudon John, trader

Fullum lane intersects

29 Personne J. Bte., bricklayer
30 Jodoin Narcisse, engineer
31 Labelle Louis, tinsmith
32 Berthiaume Mrs. C., wid Nar.
34 Bonenfant Louis, pedlar
Colette Louis, glassblower
36 Bates Thos., steward Montreal jail
36½ Dourse Jean, glass worker
37 Lavellé Napoléon, iron mcht
38 Taylor S. R., steamfitter
39 Shanks John, railroad master
40 Rivet Jules, clerk
Bachand Mrs. L., wid Ant., r
41 Boyce C. H., machinist
43 McCormick Jas., foreman
43a Verdon Camille, printer

Rivet st begins

44 Lachapelle J., laborer
Lagrenade Jos., driver, r
46 Dufort H., grocer
47 Dubreuil Hector, tinsmith
48 Dufort Hormisdas, grocer
50 Houde Frs. Xavier, blacksmith
51 Marchant Jos., joiner
52 Roy J. Bte., laborer
53 Marsan Mrs. Marg., wid Jos.
Ste Marie Pierre, laborer, r
54 Laflamme Roch, bricklayer
56 Lussier Albert, laborer
56½ Desrosiers Mrs. Frs., wid J.
Hébert Cléophas, shoemaker
McAllister Peter, laborer
58 Falkner Frs., jun., laborer
70 Gravel Damase, trader
70a McAfee Francis, laborer
Chartrand Frs. X., laborer
72 Bougie Nap., laborer
74 Demers L. A., physician and surgeon

St Catherine st intersects

76 Carrière Rod., druggist
78 Carrière Nap., painter
85 Asile du Sacre Cœur de St Vincent de Paul, rev sister St Michel de Jésus, superioress
86 Gauthier Henri, limeburner
88 Bouthillier Alexis, laborer
104 Gauthier Henri, limeburner
108 Mailloux Miss Marie, dressmkr
110 Malo Joseph, laborer
112 Favreau Mrs., wid Xavier
130 Homond J. E., grocer
132 Allard Louis, laborer
134 Cadieux Hubert, driver
138 Morin Gonzalve, blacksmith
140 Magnan Adj., contractor
142 Turcot Wilf., engineer
Matras Rodolph, clerk
144 Renaud Augustin, laborer
146 Bussière Jos., checker C.P.R.
Gagnon Louis, laborer
Gignac Godfroy, laborer
Dulude Siméon, joiner
148 De la Cueva Ricardo, professor
150 Larose Zotique, baker
152 Keegan Michael, laborer
Peltier Albert, steamfitter
156 Bergeron Louis, contractor
158 Bergeron A f., joiner
161 Quintal Gaspard, of Quintal & Morin
163 Perrault O. H., clerk
165 Gauthier Azarie, joiner
167 Doré H. Olivier, principal Champlain school
Doré Louis, professor
Doré Joseph, student
169 Bellefeuille L. J., professor
171 Larivière E., merchant
Hébert Louis, joiner
172 Champlain school, H. O. Doré, principal
173 Carrier Rod., druggist
175 Opzoomer C., wharfinger
175a Mantha J. H. A., accountant
177 Johnston Jas., druggist
179 Houle E., contractor
182 Female prison, the, under direction of the Sisters of the Good Shepherd, Mother Ste Hélène, superioress; rev. T. Thérien, chaplain
191 Guilbault Jos., clerk
197 Lynch Pat., gardener
201 Gauthier Jos., bookkeeper
238 Filion Jos., foreman
Roy Thomas, joiner, r
240 Filion Moïse, joiner
242 Maringo A., painter
244 Auger Télesphore, manufactr
246 Grandmont J., carter
248 Boyer Louis, laborer
252 Madgin Wm., grocer

Marianna st begins

254 Coursolle Jos., grocer
258 Monette Xavier, carter
260 Lanoix Alex., baker
262 Chalut Antoine, laborer
263 Taylor S. M. C., merchant
264 Bélanger Joseph, shoemaker
264½ Scott Joseph, laborer
265 Barré Mrs. F. wid Louis
266 Dufour Edouard, laborer
267 Barré Honoré, agent
269 Roy Mrs. P., wid Pierre

Ontario st intersects

271 Lepine Delphis, clerk
272 Deschamps Jos., butcher
273 Langlois Méd., laborer
276 Kingsley Francis, carter
277 Roy Jos., laborer
Champagne Alb., laborer
279 Collette Gédéon, laborer
280 Lesperance Jos.
281 McMahon Thomas, laborer
282 Durand Jos., baker
Gauthier Chas., laborer

JAMES M. AIRD, BREAD BAKER.

Bell Telephone 9013. | OFFICE, 103 ST. URBAIN ST., MONTREAL. | Federal Telephone 803.

284 Chartrand J. Bte., conductor
285 Jamieson Wm., carpenter
286 Latulippe Ulderic, bricklayer
287 Charbonneau J. B., laborer
288 Trudeau Israel, joiner
289 Lepine Joseph, trader
290 Gauthier Nap., laborer
Pruneau Alex., cabinetmaker
Labelle Moise, carter, r
291 Caouette Alfred, laborer
292 Coté Jos., laborer, r
293 Charretier Narcisse, laborer
Charretier Wilfrid, laborer
293½ Lépine Jos., sen., trader
294 Beaudreau Michel, joiner
Giard Louis, laborer, r
295 Lepine Jos., jun., trader

Fullum lane ends

297 Bernier Xavier, grocer
Desjardins Euclide, laborer
298 Partenais Daniel, carter
Bedard Alf., shoemaker, r
299 Fournier Alp., laborer
Raymond Horm., brickmaker
301 Ross Fra., machinist
302 Gagné Amédée, laborer
Lavallée Michel, laborer
303 Lepine Magloire, laborer
304 Gauthier Elzéar, grocer
Chapdelain Clement, brckmkr, r
Peltier Geo., laborer, r
305 Bernier X., grocer
306 Labonté Noé, laborer
Conan François, laborer
307 Lamaire Louis, bricklayer
Riopelle Nicolas, laborer, r
Laurendeau Paul, laborer, r
308 Archambault Didace, laborer
310 Lamothe Victor, bricklayer
Mongeon Thomas, laborer, r
312 Boucher T., trader
Deslles Alfred, laborer
316 Phaneuf Nap., carpenter
318 O'Connell James, foreman
Murphy Matthew, rope mkr, r
320 Murphy Thos., broommaker
324 Lavallée Benj., grocer

Larivière lane intersects

326 Lespérance Dol., cabinetmaker
328 Lavallée Michel, laborer
Chaillé Eusèbe, laborer, r
Chaillé Auguste, laborer, r
Riopel Louis, laborer
330 Hénault Henri, laborer
334 Thouin Lazare, laborer
Guibord Marcil, laborer
Boucher Pierre, laborer
334½ Perrault Damase, milk dealer
336 Deslongchamps Louis, carter
Savariat Jos., laborer, r
338 Bourtassa Alp., joiner
Gagnon Narcisse
Chayer Maxime, laborer, r
Duval Philippe, laborer, r
340 Mahon Michael, milk dealer
359 Peel Walter, brickmaker
360 Melançon Moïse, bricklayer
Phaneuf Joseph, laborer
Monette Joseph, laborer
Plaisance Geo., brickmaker, r
361 Desjardins Philias, laborer
362 Thouin Hormisdas, laborer
Lavigne Jos., bricklayer
Corbeil Hilaire, bricklayer
Lagrandeur Lud., brickmkr, r
364 Martel Félix, bricklayer
Martin Martyr, bricklayer
Thouin Azarie, bricklayer
366 Norman Roland, bookkeeper

Amity st begins

372 Plante Adolphe, joiner
374 Plante Maxime, joiner
386 Gagnon Narcisse, blacksmith

Fullum lane, *off 294 Fullum, St Mary ward*

7 Dansereau Charles, laborer
9 Chartier François, engineer
Johnson Joseph, laborer
11 Desmarais Jos., laborer
13 Denis H., laborer
15 Pandis Xavier, laborer
18 Lebevre Michel, laborer
Dupaul Philippe, laborer
Brouillette F. X., laborer
20 Populus Modeste, carter
Rémi Joseph, laborer
20 Bédard François, laborer
22 Benoit Magloire, laborer
Hamelin A., laborer
Beaudry Toussaint, laborer
23 Berdier Pierre, bricklayer
Pedlin Jos., laborer
Mathieu Antoine, laborer
24 Manaire Zoel, laborer
Riendeau Alfred
Chevalier Louis, driver
25 Dinelle Polyn., laborer
26 Provost Napoléon, clerk
Lafrance Jos., grocer
27 Collinhe Mrs. Delia, wid Nap.
28 Lafrance Joseph, grocer
29 Monette Amédée, carter
31 Lamoureux Léon, brickmaker

Gain, *from 975 Notre Dame north to the City limits, St Mary ward*

1 Germain Dolphis, laborer
2 Doyle Thos., mnfrs' agent
4 Prince Mrs. Wm.
Chadlow Mrs. M., wid Sam.
6 Olsen Peter
8 Rutledge J., butcher
10 Johnston Nicholas, barkeeper
Johnston Peter, barkeeper
10a Giroux Jos. Charles, fireman
10b Prévost Louis, clerk
Condon Jas., foreman
12 Brady Francis, laborer
Sheppard J. G., laborer

Craig st intersects

13 Fire Station No. 8
14 Dower John, laborer
Garand Gilbert, fireman
16 Gambert Jos., fireman
Devlin Joseph, laborer
17 Kaiser Louis, moulder, r
18 Cummins Dominique
19 Houghton Mrs. A., wid Jas., r
22 Higgins Mrs. S., wid A. S., grocer
23 Deslauriers Louis, butcher
25 Hummel Henry, laborer
27a Carbonneau Nap., fireman
29 Pelletin Jos., shoemaker
Wyatt Thos., laborer

Lagauchetière st intersects

30 Bailey Robt., fireman
31 McNaughton Miss C.
31a Watchorn Mrs. M., wid Frank
Watchorn George, joiner
Watchorn Wm., joiner
32 Chambers Thomas, laborer
34 McIlugh Mrs., wid Patrick
35 Lewis Joseph, foreman
37 Ireland Thos., laborer
38 Deignan Miss M., trader
39 Martin S. W., clerk
41 Palmer Mallary, foreman
42 McLaughlan Daniel, policeman
43 Moyes Henry, packer
44 Sullivan C., laborer
45 Sandilands Wm., machinist
46 Maher Michael
48 Beatty Geo., policeman
49 Paterson Wm., printer
Ballantyne Wm., machinist
50 McAuliff T., laborer
51 O'Brien Jas., joiner
52 Robinson Thos., policeman
53 Penning James, Bell Telephone
Penning Albert, inspector
Penning Henry, glass cutter
Penning Mrs., wid Jas.
54 Johnson Walter, watchmaker
55 O'Donohue John, laborer
56 Wraggs Alfred, timekeeper
58 Mugford W. M., policeman
60 Daniels Wm., engineer
64 Walker Jas. S., engineer
68 Menard Albert, machinist
70 McDonnigal Jas., plumber
72 Barrett Robt., customs officer
74 Hickory Julius, foreman

Dorchester st intersects

78 Emo Wm., carter
80 Lapierre Côme, shoemaker
82 Pinette Geo., watchman
86 Dyrey Patrick, laborer
88 Jeannotte Jos., baker
90 Skead Wm., laborer
92 Priest A. A., steamfitter
94 Sheppard George, machinist
96 McKenna Chas., boilermaker
98 Lockwood Thos., machinist
100 Gaffray Wm., electrician
102 Wells Stevens, accountant

Lafontaine st intersects

231 Roy Auguste, joiner
Lisotte Chas., laborer, r
233 Daunie Peter, joiner
234 Ethier Mrs. L., wid Pierre
Côté Pierre, carter
235 Collin Alcide, laborer
Guérin D., carter
Labelle Cléo., painter
236 Godbout Fred., joiner
Bedard Jérémie, machinist
Cantin Alph., joiner
240 Lafrance Jos. E., grocer
253 Auger Elzéar, carpenter
263 Caisse Maxime, laborer
265 Forget Solomon, carter
Beaudoin Moïse, leathercutter
267 Pagé Lazare, laborer
274 Valiquette Louis, laborer
Valiquette Wm., laborer
276 Morin Augustin, joiner
Lavigne Jos., laborer
278 Roy Damase, laborer

Ontario st intersects

400 Elliott Thomas, laborer
401 Verreau Charles, laborer
402 Laperle Mrs. J., wid J.
403 Gauthier Ovila, painter
404 L'Archevêque Alf., machinist
405 Landry Euclide, shoemaker
406 Maher Daniel, laborer
407 Bouchard Chas., laborer
408 Bastien Denis, mason
410 Barbary Maurice, mason
412 Labelle Ovide, shoemaker
414 Pigeon Edouard, mason
416 Mireault Marcel, joiner
418 Millard Edmond, carter
431 Lépine Grégoire, grocer
433 Gagnon Léon, carter
434 Gagnon Léon, laborer
Boisjoli Xavier, joiner
435 Riderdy Fabien, carter, r
Lamoureux Eph., joiner, r
436 St Amour Jos., joiner
437 Depatie Louis, joiner
438 St Jean Jérôme, laborer

ROOFS REPAIRED MONTREAL ROOFING COMPANY,
Corner LATOUR ST. and BUSBY LANE.
Telephones: Bell 130, Federal 1602. P.O. Box 909.

439 St Martin Jos., carter
440 Asselin Alfred, cooper
442 Racette Solomon, jun., cooper
455 Pante Ferd., cooper
Drolet Michel, carpenter
Drolet Arthur, professor
457½ Lelonde Baptiste, carter
459 Benoit Alphonse, carter
461 Masson Jos., brickmaker
Robitaille Fred'k., carter
476 Clément A., engineer, r
478 Maheur Elzear, carter, r
480 Villeneuve Louis, shoemaker
482 Paré Jos., contractor
495 Pelletier Elzear, confectioner
Pelletier J. Bte., laborer
Bedard Alph., of Bedard & Lefebvre
497 Sneel Abraham, mixer
499 Auger Jos., joiner
Pernault C., joiner
Boucher Onesime, joiner
Gauthier Jos., brickmaker
Morrissette Edmond, tailor
503 Sigoum Elzear, shoemaker

Gale, *from 463 Notre Dame, now called St Raymond*

German, *from 443 Craig north to 476 Sherbrooke, St Louis ward*

11 Boudreau Mrs M., wid L., bdg hse
Turgeon Théophile, merchant
Dallaire Honoré, printer
Desjardins J. C., bookkeeper
Corbeil A. J., clerk
Bougie Emile J., bookkeeper
Lavallée Chs., merchant
Laing Henry, clerk
13 Léonard Mrs. L., wid Jos., bdg hse
Rondeau Ernest L., bookkeeper
Manny E. N., engineer
15 Chapleau W. J., manager Dom. Safe and Steel Range works
17 Legrée Arsène, bdg house
19 Goulet Mrs V., wid E., bdg hse
21 Brunelle Mrs. Délima, wid Et., bdg hse
21a Bourdeau Oswald, furrier
23 Bouchina Mrs Alfina, bdg hse
25 Marcus Charles, cook

Vitre st intersects

31 Paré Arthur, clerk
33 Carle Pierre, bdg house
35 Hay Marcellin, bdg hse
36 Lanctot Oscar, com traveller
38 Green John, bookkeeper
39 Gohier A., of Granger, Gohier & Co.
40 Wurtele A. C., manager of Le Monde
41 Mallette Théodore, grocer
42 Arnott John R., warehouseman
43 Meloche F. X. Edouard, artist
Meloche Chs.
44 Spindle Thos., baker
45 St Arnaud Louis Napoléon, of L. Chaput, Fils & Cie.
47 Brossard P., valuator
Brossard Edmond, student
Brossard Alex., clerk
49 Lafortune Mrs. Herm., wid Théo. bdg hse
50 Rochichaud Jos., machinist
51 Sauvé Alexis, deputy registrar
52 Renaud J. Bte., com merchant
53 Robert Cyprien, merchant
54 St Jean L. G., merchant
Tétu Henri D., editor Le Monde
St Jean Erast., clerk
55 Mosher Austin, cor. "Empire"
56 Carignan Mrs. A., bdg hse
56 Pouliot Wenceslas, com trav
Pouliot Chas., tailor
57 Ouellette Stanislas A., pattern-maker
Lemieux J. Bte., clerk
Roy Henri, clerk
Ostigny L. G., clerk
Bernard Chas., clerk
58 Mackay Misses, English and French academy
58½ Lavigne Anthime, window shades, r
59 Levesque Alexis, bookkeeper
60 Larkin Robert W., sheriff's officer
61 McDonald Jas., agent
62 Guillem the Ambroise, joiner
Guillemette Miss J., dressmaker

Lagauchetière st intersects

63 Tremblay Mrs. Julienne, wid Noël, bdg hse
64 Prince John, merchant
65 Martel Camille, sew machine agt
66 Gagnon Donat, of D. Gagnon & Co.
67 Hurtubise Antoine L., of A. L. Hurtubise & Co
68 Arcand Zép., of Arcand Frères
69 Deguire Mrs. Eloïse, wid F. Ls.
70 Viger Hormisdas, of Fraser, Viger & Co
71 Thom Peter V., clerk
72 Archambault G. A., clerk
73 Laniel Isaïe, clerk
74 Leclair J. L., of Haas & Leclair
75 Prairie J. H., advocate
76 Barwick Fred., foreman
77 Boismenu T., clerk
78 Geoffrion Louis E., of L. Chaput Fils & Cie.
79 Gingras Ls., clerk
80 Lemieux Ernest, merchant
80a Prudhomme Ferd., bookkeeper
Fournier Damien, clerk
Germain Louis, clerk
Dagenais Alph., clerk
81 Demers L. N., sen., advocate
Demers L. N., jun., advocate
Demers Léopold, civil engineer
82 Dubreuil J. F., sen., advocate
Dubreuil J. F., jun., clerk
Hulé Mrs. Virginie, wid Jos., bdg hse
83 Dupré Mrs. Dénise, wid Isidore, tobacconist
84 Goulet Bros., cigar mnfrs
85 White W.
87 Gauthier J. David, M.D.
89 Brault A. L., tailor
90 Chalut Jos O., inspector weights and measures
91 Woods Mrs. Mary J., wid Peter
92 Fiset Mrs. Délima, wid Pierre
Roy Philippe, clerk
Barrette A., photographer
93 Chester John
94 Ethier Mrs. Elizabeth, wid J. B., bdg hse
95 Franklin Benjamin, bookkeepr
96 Patton Wm.
97 Dansereau Pierre, of Thos. Wilson & Co.
Dansereau Alb., bookkeeper
98 Freeman K., of K. Freeman & Co
98a Miron Jos., tailor
99 Bonner John, trader
101 Lamarche T. B., collector
St Jean Horace, roofer
Lamarche Jos., stenographer
103 Meagher James, carpenter
Prairie Raoul, shoemaker
105 Robitaille Régis, sen., carpenter
106 Robitaille Régis, jun., joiner
Robitaille Med., merch tailor
Robitaille Arsène, clerk
107 Larose Anatole, clerk
109 Collard Henri, deputy prothonotary
111 Desmarais L. E., photographer

Dorchester st intersects

114 Ouimet Louis, mason
116 Lavoie L. P., grocer

Dumarais st begins

117 Barsalou Maurice, of M. Barsalou & Co.
118 Leroux André, butcher
119 McGale D. C., clerk
120 Larue Mrs. Félicité, wid Frs.
Vaillancourt Bruneau, tailor
120a Malo Octave, butcher
121 Cochrane Mrs., wid Robert
122 Hausseiman E., clerk
123 Guimond E. L., bank clerk
Guimond Mrs. Aurélie, wid Ls.
125 Normandin Miss H., dressmkr
126 Latour Arsène, joiner
127 Nadeau J. Bte., joiner
128 Rochon Grégoire, carter
Camelle Aurèle, carter
129 Beaupré Edm., trader
130 Miller Louis, printer
Guest James, bag maker
131 Charron Nap., laborer
Forget Jos., laborer, r
131½ Willard Miss B., grocery
132 Hamelin Télesphore, wine mer
133 Tremblay Mrs. Christine, wid G.
134 Pelletier Miss V., dressmaker
Chapleau Camille, joiner
Boucher Mrs. Marie, wid Jules
134½ Larin Mrs. Albina, wid Alph.
135 Gauthier Nap., clerk
136 Langlois Mrs. Lydia, wid Hubert
136a Leblanc Mrs. Léoc., wid Gilbert
137 Provost Andre, storeman
138 Bodson Chas., cook
138a Riché Jos., carter
139 Leduc Wilfrid, carter
Leduc Mrs. Ones, wid Séraphin
140 Déry Mrs. Joséphine, wid Mich.
141 Haynes Joseph, civil engineer
142 Strachan James, baker
143 McKercher Frank, clerk
144 Gervais Ludger, joiner
Chartrand Hector, clerk
145 Lamontagne J. B., plasterer
146 Marchand Jos., cabinetmaker
147 Jasmin Stanislas, horse trader
148 Delisle Mrs. Aurélie, wid Misaël, dressmaker
150 Leblanc Mrs Julie E., wid Chv.
152 Havard Magloire, clerk
Vigeant Cléophas, cabinetmakr
153 Vachon Jos., baker
153½ Poitras Frs. Thomas, trader, r
154 Martin Auguste, bdg hse
Labrecque Wm., barber
154½ Depatie Pierre, laborer
Slone Wm., laborer, r
154¾ Costelli Jean, agent
154¾ Poirier Jos., joiner, r
155 Martel Miss Mathilde, seamstr'ss
155½ Yocoloff Demitry, laborer
156 Doyle John, laborer
Langlois Eugène, clerk
157 Casavant Mrs Cat., wid Pierre
Casavant Arsène, bookkeeper
Casavant Chas., bookkeeper
Casavant Alfred, clerk
Allard J. Bte., joiner
158 Cormier Jos., tailor
159 Millette Louis, shoemaker
160 Jean Jos., laborer
160½ Bergeron Samuel, laborer

PHŒNIX FIRE INSURANCE CO. OF HARTFORD.

Established 1854. | MONTREAL AGENTS, Cyrille Laurin & G. Maitland Smith, 114 ST. JAMES STREET. | Security Undoubted.

161 Lacroix Edouard, merchant
Lyman Adolphe
162 Beauchamp André, laborer
162½ Patenaude Geo., plumber
163 Maichelosse Chas., bookkeeper
164 Drolet Mrs. A., wid Philippe, r
165 Rouarty Thomas, livery stable
166 Piché Félix, laborer r
166 Sarrasin Théodore, laborer, r
Dupuis Jos., laborer r
167 Giguère George, hotel
168 Carle L. E., P. O. clerk
169 Gravel Léon, com traveller
Gravel Mrs. Léon, furs
170 Dusseault P. C., laborer
Germain Alb., clerk
Bisson L. W., tobacconist
172 Lord Mrs. E., wid H., dressmkr
174 Provencher Norbert, photo
176 Plamondon Louis, cigar store

St Catherine st intersects

180 Gould Jos., clerk
181 Daoust Placide, grocer
182 Hogue Albert, plasterer
184 Legris Mrs. Marie, wid F. X.
Legris Miss Georgiana, dressmaker
185 Théoret G. A., clerk
Rousseau Edm., clerk
186 Sanders Mrs. M., wid Louis
Kint Ronald, clerk
187 Gagnon Mrs. Phil., wid F. X.
188 Couture Edouard P., clerk
189 Giroux J. E. A., clerk
189½ Moffet Félix, shoemaker
190 Lamalice Chas., carter
191 Ducharme Louis, joiner
192 Dufresne Ovila, fireman
193 Dubé F. X., bricklayer
194 Mongeau Joseph, painter
195 Décary Prospère, beer driver
Decary Miss Philom., dressmkr
196 Papillon George, furrier
197 Beilière Prospère, fireman
198 Gravel Mrs. A., wid Calixte, dressmaker
199 Blondin Louis, mason
200 Caille Hormisdas, laborer
201 Trudel Donat, clerk
Berthiaume Louis, carter
202 Dallaire Lucien, joiner
204 Barrette Frs., carpenter
204 Cadot Mrs. L., wid C., fruits
205 Lapierre Calixte, merchant
Lamoureux Mrs. F., wid Léandre
206 Pagé Mrs. Elmire, wid Pierre
207 Normandin Louis, printer
208 Giguère Jos., shoemaker
210 Keller Jacob, butcher
211 Ryan Wm., sen., excise officer
212 Damour Edward, shoemaker
213 Marcil Alfred, printer
214 Coté Mrs. E., wid C.
216 Ballard C., blacksmith
218 Kennedy John, carter
220 Prudhomme Cyrille, cabinetmkr

Mignonne st intersects

221 Latreille Godfroy, grocer
222 St Pierre Steven, com traveller
223 Tremblay Pierre, bricklayer
224 Bonenfant Sifroy, carter
224½ Lecompte Arthur, clerk
225 Godbout J. Bte., joiner
226 Leclair Mrs. Florida
227 Brandt Gustave, confectioner
Brandt Adolphe, engraver
229 Deguise Louis, bookkeeper
230 Vallée Mrs. Virginie, wid Oct. J.
231 Daniel Wm. F., printer
233 Marr Balthasar, joiner
234 Gaudry Alphid., grocer
234a Latrelile Godfroy, grocer
234a Ranger Elzéar, electrician
234b Bourdon Barthélemi, butcher
235 Chalifoux Joseph, contractor
236 Mineau Miss Cord., confectioner
237 Cyr Alphonse, merchant
Cyr J. A., of Cyr & Frère
238 Lavigne Mrs. Adélia., wid J. Bte.
239 Lapointe Ulédric, tailor
240 Lamoureux Fred., laborer
241 Sicotte Louis, engineer
242 Girard Elie, joiner
243 Foucher Alexis, furrier
244 Byette Mrs. Philomène, wid M.
245 Reeves Napoléon, furrier
246 Lapierre Frs., carter
247 Sauvageau Adélard, tinsmith
248 Lapierre Clovis, foreman
249 Tessier J. O., collector
250 Christin Mrs. Sophie, wid Adolphe, r
251 Couillard Chs., bookkeeper
252 McCormick Wm., bartender
Murray John, bricklayer
253 Chapleau Alphonse, of Chapleau & Lemay
Chapleau C., tailor
254 Vaillancourt Chas., laborer
255 Bélisle Toussaint, collector
256 Malouin Wilfrid, clerk
Malouin Jos., storeman
Blanchard Jos., shoemaker
257 Hunter John, baggage master G.T.R.
258 Senécal Eug., tinsmith
Lauzon Jos.
259 Sweeney Mrs. B., wid Daniel
Sweeney Albert, printer
Lallaise Nap., of Charland & Lallaise
260 Coursol Ferd., baker
261 Auclair Alf., sculptor
262 Cusson Napoléon, plumber
263 Ludwig Chs., furrier
264 Labarre Zotique, painter
265 Dalton R., bank messenger
266 Robichaud Camille, clerk
267 Cholette Jos. C., bookkeeper
268 Vermette Mrs. Joséphine, wid Pierre, dressmaker
Rousseau Miss Artémure, dressmaker
269 Desrosiers Jos., clerk
270 Duval Augustin, cigarmaker
271 Arless James R., clerk
272 Bellemare Mrs. H., wid Aubert
273 Labelle Alfred, dentist
Pruneau Alf., professor
Lebeau Alfred, tailor
274 Désy Ludger, painter
275 Provencher Geo., hatter
Provencher Mrs. C., wid Michel
Beausoleil Ferd., painter
Blais Miss Henriette, dressmkr
276 Charette Hypolite, carter
277 Lavigne Gustave, clerk
Lepage Mrs. Delphine, wid Léandre, midwife
279 Curran Jas., clerk
280 Laurier Mrs. Emélie, wid Jos.
Marchand Donat, architect
281 Charbonneau Miss J., dressmkr
Courchène Jos., joiner
282 Dolan Joseph, plasterer
283 Pilon Jos., telephone employee
284 Flemming William, messenger
285 Lefebvre Mrs. Marie L., wid M.
286 Duval Augustin, plasterer
287 O'Connor Francis, stenographer
288 Losller Nap., bookbinder
289 Prévost André, baker
290 Haugh Thomas, brushmaker
290½ Cadot Nap., painter
290¾ Gauthier Ed., soapmaker
291 Vézina Michel, blacksmith
292 Gosselin F. X., joiner
292½ Bourbonnais Ovila A., com traveller
293 Mathieu Zot., foreman
Lapierre Fred., cigarmaker
294 Corbeil Mrs. Rose, wid Joseph
294½ Skinner Louis, plumber
295 Girard Elie, joiner
296 Malo J., carter
Gibault Adolphe, jun., joiner
297 Mazurette Le., tailor
Tétrault Miss R. D., dressmaker
298 Deschatelets Alb., cabinetmkr
Thomson George, printer
299 Jolicœur Eugène, clerk
Verdon Miss Eulalie, seamstress
300 Prosseau Maxime, fireman
Belleau Simeon, printer
301 Plante Ed. P., accountant
302 Dupont Roméo, laborer
Richard Pierre, fireman
303 Flood F. G., grocer

Brunet lane ends

304 Stack Patrick, paver
305 Latour Frs. X., grocer
306 Clément Francis, stonecutter
307 Chicoine Alph., patternmaker
308 Richard Joseph, fireman
309 Jacobs Louis, pedlar
Spector Rubim, professor
310 Lavigne Moïse
311 Couvrette Pierre, joiner
312 Plante D., of Plante & Dubuc
313 Myette André, stonecutter
315 Boucher Horace, clerk
319 Bingette F. Ed., clerk
321 Lapierre Alfred, machinist
323 Rubimowich Isaac, trader
325 Neagele Mrs. Rosalie, wid Chas. Ph.
327 Neagele Victor, policeman
Brosseau F. X., bookkeeper
Comtois Hormisdas, baker
Brosseau Emile, shipper
329 Dagenais Joseph, fireman
Marsan Pierre, clerk
330 Farrell Mrs. H., wid Martin

Ontario st intersects

332 O'Shaughnessy S., upholsterer
McMahon Mrs., wid Michael
Hartigan John, of Hartigan & Wray
339 Fire Station No 6
341 Reinhardt G., & Sons, brewers
Lapierre Gustave, clerk

Gosford, *from* 1533 *Notre Dame north to* 401 *Craig, East ward*

1 Destroismaisons Antoine Chs. notary
Paré Adolphe, laborer
Simard Bruno
Morin Alph., laborer
Bolduc Jos., laborer
Bolduc Pierre, laborer
Fortier Horm., joiner
Verrault Elie, laborer
Verrault Pierre, laborer
Verrault Joseph, laborer
2 Health department, Dr. L. Laberge, medical health officer
Flynn J. Ignatius, sec Health dept
Radford I.C., sanitary inspector
11 Plamondon T., notary
Plamondon V., agent
Plamondon G., piano tuner
13 Spinelli Dom., vermicelli mnfr
15½ Mondoux Arthur, news dealer
Prud'homme Jos., tailor
17 Martin Gilbert, hotelkeeper

Champs de Mars st ends

GRAVEL ROOFING MONTREAL ROOFING COMPANY,
Cor. LATOUR ST. & BUSBY LANE.
Telephones: Bell 130, Federal 1602. P.O. Box 909.

21 Dominion Straw Goods Mnfg. Co., C. C. Corneille, prop
23 Fiset Alfred, of Bernard, Fiset & Co.
27 Bureau Mrs. M., wid Jean
Bodue F., carpenter
Joly Paul, laborer

St Louis st ends

31 Mondesano Ant., gilder
33 Bonnet Jos., trader
35 Marcoux Philippe, barber
9 Goldberg Isaac, second-hand store

Grand Trunk, *from 10 Condé south of the Canal, west to the City boundary, St Ann ward*

1 Matey Joseph, blacksmith
Butt Nazario, agent
4 Graham Mrs. B., wid J., bdg hse
Wood G., clerk
Lunan Thomas, laborer
Callahan P., brakeman
McKee Alexander, laborer
6 Salter Mrs. I., wid G., bdg hse
8 Edwards Thomas, laborer
10 Devany Michael, laborer
12 Kenny John, carpenter
14 Lynch Michael, laborer
16 Wermeninger Jules, machinist
17 Storey Mrs. Marg., wid Edw.
18 Baker Chas., machinist
19 Maybury Geo., master carter
20 McVey Jas., carpenter
21 Corner Miss Anna
22 Enright Michael, laborer
23 Choones Mrs. Mary, wid Richard
24 McNally Thomas
26 Baker Charles, machinist
27 O'Connell Maurice, laborer
McCarthy D n., trader
Vieus Alb., moulder
Michel Francis W., laborer
28 Piesering John, foreman
36 Chabot Louis, carter
Brennan James, laborer
38 Parker David, master carter
40 Feeney B., boilermaker

Montmorenci st begins

66 Jones Matthew, foreman
68 Hart Chas., foreman
70 Storey John, machinist
72 Dowse Thomas, laborer
74 Ramsden R., conductor G.T.R.
76 Caron P., conductor G.T.R.
78 McGinley Chas., jun., foreman
McGinley Charles, sen., laborer
80 Dobbie Richard, watchman
Dobbie Mrs R., licens midwife
Miller D., machinist G.T.R.
82 Lemieux N., foreman
Chalifoux Edouard, joiner
84 Poirier Léon, foreman
86 Dandurand Joseph, joiner
Bérubé Barthélémi, carter
Labelle Pierre, laborer
88 Melledy E., machinist
90 St Maurice Ephrem, machinist
92 Pain Louis, blacksmith
94 Lauder Robt., moulder
96 Holland Geo. P., letter carrier
Holland John T., machinist
Holland Robert F., clerk G.T.R.
Holland Wm. A., clerk G.T.R.
97 Sarsfield school, R. C., J. T. Anderson, principal
98 Scholfield John, clerk
100 Anderson J. T., principal Sarsfield school
102 Rogers Jas., railway contractor

Richmond st intersects

110 Connaughton Bernard, grocer
112 Clarke John, carpenter
114 McNab James, engineer G.T.R.
115 Lefebvre Guillaume, fruits
116 Tremblay Octave, brakeman
117 Lefebvre Guill., painter
118 Robertson Jas., brakeman
119 Grimard Alcide, painter
120 Mondor John, foreman
121 Simpson Wm., laborer
122 Kennedy Mrs. Annie, wid F.
Kennedy John, cabinetmaker
123 Welsh Wm., laborer
124 St George Wm., trunkmaker
126 Gibson Mrs. A., wid A., midwife
127 Prendergast John J., carter
128 Brownrigg William, carpenter
129 Byrne Christopher, joiner
Hatchford Michael, laborer
130 Murphy Wm., heater
Murphy Jos., watchman
131 Currie Wm., carter
132 Barry Michael, switchman
134 Arnold Jas., watchman G.T.R.
Curran Wm., laborer
137 Rowet Alfred, laborer
138 Tellier A., joiner
139 Butler Mrs. C., wid A.
140 Lamontagne B., shunter G.T.R.
Riendeau Mrs. D., wid D.
141 Brabant J. B., painter
142 Crevier H., wood dealer

Seigneurs st intersects

143 Brabant Antoine, laborer
145 Séguin Frédéric, heater
147 Prendergast James
149 Kinnisten Wm., sen., switchman
Kinnisten Wm., jun., yard master
151 Pratt Henry, laborer
153 Tansey Dennis, clerk
157 Borduas L. O., machinist
158 Crevier H., wood dealer
159 Dubé David, blacksmith
Poirier Uldéric, bookkeeper
160 Buisson J. Bte., tailor
161 Thompson John, fitter
162 Cocker Edmund, tinsmith
163 Bourdon Eugène, brakeman
164 Ellis T. F., painter
165 Lévac Moïse, painter
166 Sullivan Robert, laborer
167 Brisson Euchar., shunter G.T.R.
168 Shiells Alex., millwright
169 Halstead David, dyer
170 Duncan Jas. S., foreman
Clark T., clerk
171 Hallman Mrs. Ellen, wid John
Hallman Alfred, furrier
Davidson David, furrier
McKennell David, furrier
Hickman Jos., furrier
Maguel R., laborer
172 Edwards Samuel, fireman
174 Thompson Francis S., carpenter
176 Daly Wm., agent City and District Savings bank
178 City and District Savings bank, Point St Charles branch, Wm. Daly, agent

Shearer st intersects

185 Doheney James, Government inspector of beef and pork
186 Police Station No. 9, Pat. Murphy, sergeant
187 Flood P. J., moulder
189 Adrian Wm., moulder
191 Connelly Miss Julia
193 Losson John, laborer
195 O'Brien Mrs. Elizabeth, wid Ths.
197 Philips D., engineer
199 O'Brien Cornelius, laborer
201 Dawson John, laborer
201 Liss Ant., laborer
Monti C., laborer
203 Cook Robert, laborer
205 Clare John, laborer
209 Ritchie S. J., operator
211 Paré Geo., painter and decor
213 Lennon Th., carpenter
221 Lyons Dennis, switchman
Lyons John, clerk
223 Morris Thos., mason
225 Collins James, laborer
227 McBride Mrs. M., wid Jos.

Jardin st intersects

231 Doyle Jas., laborer
233 Akerman Rob., carpenter G.T.R.
Lyons John, laborer
235 Hellier John, laborer
239 Smith J. H., laborer
241 Aaron M., driver
243 Spearman Edward, cond G.T.R.
245 Rodden Daniel, laborer
247 Davenport Azroe., cond G.T.R.
249 O'Neil John, laborer

Soulanges st intersects

293 Stewart Peter
295 Steen Simeon, conductor G.T.R.
Dunlop Nathan, brakeman
297 Wickham Thomas, laborer
297a Benjamin A., clerk
299 Smith Chas., laborer
301 Wickham Thos.
303 Boursier Jos., tinsmith
305 Arnold Geo., conductor G.T.R.
307 Blondeau Geo., brass finisher
309 Lemieux Modeste, joiner
Goupil Elie, laborer
Lefort Joseph, laborer
313 Dann J. James, machinist
Curotte Ant., gateman G.T.R.
315 Bulger T., grocer

Island st intersects

325 Germain Jos., engineer
327 Gervais Joseph
329 Lynes John, machinist
337 Crosby Charles, trader
Patrick J. S., ins agent
339 Côté Louis, brakeman
341 Foy Napoleon, conductor G.T.R.
343 Marchessault Siméon, mason
Boucher Thos., brakeman
345 Foley Francis
347 Cogan Mrs. M., wid Simon
355 Murphy Mrs. M., wid S.
357 Clancy James, switchman

Hibernia st begins

367 Reid Patrick, milkman
Reid Martin, driver
369 Kerwin Martin, laborer
371 Ritchot Cléophus, piano agent
Lavallée Xavier, laborer
373 Wright Jos., watchman
377 Bélanger Henri, laborer
379 Ethier J. Bte., laborer

Laprairie st intersects

389 Leahy Mrs. Bridget, wid John
391 Stow James, fitter
McAleese John, steamfitter
393 Dubuc Auguste, laborer
395 Sorel Albert, foreman
401 Maringo Alfred, painter
403 Pilon A., engineer
Gendron Hormisdas, brakeman
405 Rappel John W., machinist
407 Gravel Stanislas, painter
409 Murray Wm., jeweller
Lebrun Adélard, painter
411 Gravel David, nailer
443 Picard Pierre, carter
445 Bonin Albert, brakeman
447 Lussier Michel, cond G.T.R.

THE EMPIRE
FOR GENTLEMEN'S, BOY'S AND CHILDREN'S SEASONABLE CLOTHING, TAILOR MADE,
GEO. S. ROONEY, Manager,
2261 ST. CATHERINE ST. WEST, MONTREAL.

449 Clocher Isidore, laborer
451 Turgeon A., brakeman G.T.R.
457 Beaulieu Godfroi, engineer
459 Adrien Edmond, laborer
Beaulieu Frédéric, machinist
463 Berthiaume David, grocer

Ropery st intersects

477 D schamps Alfred, miller
479 Savaria Chas., laborer
Windsor Albert, laborer G.T.R.
481 Denis Ed., cond G.T.R.
483 Roberts Geo., brakeman
489 Pennycade G., conductor G.T.R.
491 Pépin Joseph, joiner
499 Legault Jules, joiner
Legault Chrisologue, joiner
501 Lalonde Emery, joiner
505 Lamère William, joiner
509 Dion Rémi, checker C.P.R.
Dion Lucien, printer
511 Gauvreau Jos., laborer
513 Greenstead Richard, carter
517 Lalonde Gabriel, laborer
Daoust Cyprien, laborer
Thérien John, laborer
519 Willis W. James, confectioner
521 Patenaude G., conductor G.T.R.
525 Lamère Louis, painter
Trudeau Noé, joiner
527 Dowker William, agent
529 McCarthy Timothy, cond G.T.R.
533 Pilon Léon, carter
Trottier Saul, saddler
535 Slater Wm. J., cabinetmaker
543 Armstrong Hy., engineer G.T.R.
555 Poutré Joseph, grocer
Hénault Hormisdas, cond G.T.R
561 Legault Agapite, grocer
651 Guérard Théodore, laborer
653 Bourdeau J. Bte., bricklayer
655 Trudeau Louis, laborer
Rhéaume Narcisse, laborer
Brais Louis, laborer
Huot G., tinsmith

Charlevoix st intersects

661 Latour Aristide, shoemaker
663 Laurin Geo., miller
665 Laurin J. Bte., miller
667 Lacroix Pascal, laborer
Marien Auguste, laborer
671 Viger Albert, laborer
673 Levreau A., laborer
675 Labrèche Léandre, butcher
Desrochers Stanislas, laborer
679 Lagacé Joseph, joiner
Ethier Aug., laborer
681 Tremblay Gilbert, laborer
685 Martel Alfred, laborer
689 Blenier F. B
Payette Joseph, trader
691 Larin Isaac, laborer
693 Baines Alfred, laborer
695 Pouliot Michel, laborer
Monarque Pierre, joiner
697 Bowe James, joiner
699 Coté A., joiner
701 Daoust Oscar, laborer

Grant, *from* 143 *Water north to* 1272 *Notre Dame, St James ward*

4 Meunier Alphonse, blacksmith
6 Parker George, checker
7 Chaillé Benj., laborer
Bélanger Alf., foreman
Cunningham Mrs. R., wid T.
Kendall J. A., carpenter
Green Thom., laborer
Danley Charles
Cyr Ant., laborer
Cyr Félix, laborer
9 Amey John, laborer
9 Coutu F., laborer
Forget Ed., gardener
Spinelli Emile, machinist
Chalifoux Jos., baker
Gagné Alexandre, cooper
Bourdeau Octave, saddler
Garry Ed., barber
Vague Ant., laborer
17 Grant W., navigator
19 Fontaine J. B., turner
21 Dufort Jos., laborer
Lebel Pierre, laborer
25 Charbonneau Arsène, hotel
30 Malherbe H., storeman
32 Boivin Ls., shoemaker
Desjardins Frs., carpenter
34 Nash Walter, shoecutter

Notre Dame st intersects

Grant lane, *off* 36 *Dufresne, St Mary ward*

10 Turcotte Nazaire, laborer
11 Amiot Ananias, laborer
14 Thériault Toussaint, laborer
14½ Falobert Ant., laborer, r
14¾ Charland J. B., laborer, r
16 Archambault Zéph., roofer
Gaudreau Jos., laborer
18 Trudeau Xavier, machinist
Durocher Elzéar, laborer
18½ Racette Roch, machinist
20 Commeau Mrs., wid Jos.
20½ Deville Mrs. Agnes, wid Alb.
22 Brais Moïse, carpenter
Raymond Paul, mason
24 Chassé Elie
24½ Lamoureux Thos., watchman
26 Menard Théophile, laborer

Grey Nun, *from* 45 *Common north to* 12 *William, St Ann ward*

2 Robillard Narcisse
4 McKenzie M., & Co., importers
8 Ross Bros. & Co., ship chandlers
12 Thérien Philippe, boarding hse
14 Arbour Mrs. Onés., wid Ls., rag sorter
Morin David, laborer
Audet Théodore, carter
16 Houde Onésime, carpenter
Emry Jean, carter
Chayer Edouard, laborer
18 Hamelin Onésime, laborer
20 Deschamps Arthur, carpenter
Daoust Israel, captain
Daoust Jules, laborer
24 Verger Jos., painter
46 Gordon L. A., com merchant
75 Ayer A. A., & Co., importers
80 Paxton John, & Co., importers
87 Massey Manufacturing Co.
88 Watson John C., wall paper
89 Tester J. W., & Co., importers
96 Kirkpatrick & Cookson, millers
100 Currie W. & F. P., & Co., importers
Dominion Paper Co. (The)
104 Duckett, Hodge & Co., com merchants

Grothe, *north from* 1256 *Mignonne, bet St Elizabeth and Sanguinet, St Louis ward*

2 Pruneau Jean Bte., mnfr plaster
4½ Amesse Célestin, carpenter
5 Tolhourst Mrs. L., wid James
6 Presseau Louis, carter
7 Higgins George, Bell Tel Co.
8 Lefebvre Mrs. E., wid Jos.
11 Paradis Peter, joiner
Goulet Gédéon, laborer, r
Arial Nap., painter, r
13 Thibaudeau Henri, clerk
15 Aymong René, tailor
17 Bourbonnière Mrs. M., wid M.
18 Langelier Ludger, com traveller
19 Lapointe Octave, plumber
Lefebvre Miss Joséphine
21 Jubinville Joseph, printer
Leclair Oscar, driver
Gohler Hercule, clerk
22 Fox Frederick N., line man
23 Pelletier Dosithé, sen., tinsmith
24 Lamarche Onésime, driver
25 Blouin Léonidas, roofer
27 Genest Alfred, cabinetmaker
28 Moreau Miss Josephte
Grignon Miss Dénise, dressmakr
31 Laberge Ephrem, machinist
33 Paquin A. H., printer
Gauthier J. Bte., cabinetmaker
Oborne Delphis, clerk
Oborne A., finisher
Maysenholder David, jeweller
Maysenholder Mrs. P., wid Dav.
37 Simoneau Félix, storeman
39 Labelle Ovide, trader
Labelle Jos., clerk

Groulx lane, *off* 63 *Versailles, St Antoine ward*

2 Libowitz Louis, shirt mnfr
4 Major Alphonse, laborer
Foster Geo., laborer
Wilson Wm., laborer
Balthazard Dolphis, carpenter
Guilbault Jos., clerk
6 Legault Jos., laborer
7 Larose Calixte, carter
8 Bélanger Hormisdas, chainman
Girard Wilfred, telephone agent
Brasseur Noé, laborer
Latraverse Ludger, laborer
10 Thompson Mrs. M., wid J., dressmaker
11 Asselin Charles, tinsmith
Asselin Alfred, trunkmaker
Robert Antoine, tinsmith
77 Major François, laborer, r
Trudel Jos., laborer, r
St Arnaud Aldéric, laborer, r
Porter Fred., laborer, r
Dompierre Nap., caulker, r
Spidding Wm., nailmaker, r
Beugie Frs., laborer, r
Virtue Wm., r

Guilbault, *from* 585 *St Lawrence to* 164 *St Urbain, St Lawrence ward*

11 Vipond Isaac, of B. L. & I. Vipond
13 Heissner Theodore, furrier
15 Baldon Thos. J., mech engineer
17 McFeat James, customs broker
McFeat Chas. S., clerk C.P.R.

Arcade st begins

23 Drummond Mrs., wid Chas.
Drummond Miss I.
25 Pownall Robert, ins agent
27 Connolly John, stenographer
29 Williams Stephen, plumber
31 Millen E. P.
33 Bell Wallace, driller
35 Clarke J. C.
37 Hayes Mrs. F. E., wid Dr. E.
Cruickshank W. G., of Cruickshank & Murphy
51 Sharp Edward, bookkeeper
53 Costen Thos. W., bookkeeper
55 Turner Wm. J. N., teacher
57 Tait T. S., clerk
59 Boxer Sydney, com traveller
61 Fyfe Charles, builder

ASPHALT FOR FLOORS OF BREWERIES, LAUNDRIES, WAREHOUSES, &c.
MONTREAL ROOFING CO.,
LATOUR STREET, Corner BUSBY LANE.
Telephones: Bell 130, Federal 1603. P.O. Box 909.

Guy, *from the Canal off* 433 *William north to* 1128 *Sherbrooke, St Ann and St Antoine wards*

83 Surprenant Gédéon, stableman
125 Arcand Ludger, stableman
127 Cardinal Wilfred, blacksmith and carriagemaker

Notre Dame st intersects

152 Kennedy Patrick, gardener

Guy av intersects

155 Laing Murdoch, & Sons, packers and provision merchants
157 Shight Christopher, blacksmith
158 Donesnard Eugène, blacksmith
159 Lalancette Mrs. A., wid J.
Lalancette Alex., painter
161 Dussault Nap.
163 McGuire John, laborer
165 Jetté Moïse, blacksmith
167 McGuire Jos., watchman
Cummerford Peter
169 Duhamel Mrs. W., wid L.
171 Sicard Nap., butcher
173 Kavanagh Pat., customs officer
175 Booth George, carpenter
177 Barrat George, manager
183 Benoit Arthur, grocer

Forgue av ends

185 Lyons Mrs. C., wid John
187 Ouimet Cléophas, clerk
189 Gaudarie G. D., agent
Thibault Alfred, plumber
191 Beaulieu E., cabinetmaker
193 Ethier David, clerk
195 Ethier F. X., cabinetmaker
197 Lapointe Mrs. A., wid A.
Desrochers Joseph, of Dufort & Desrochers
199 Foucault X., foreman
Leroux Dominique, journalist
Lachapelle Onésime, painter
201 Pagé Jos., joiner
203 Turgeon F. X., shoemaker
205 Charette Bélonie, moulder

Albert av intersects

G. T. R. track

St James st intersects

MacDiarmid J. C., & Co., coal and wood
208 St Amour & Bourbonnais, gravel roofers
210 Dagenais J. B., builder
232 Boyd William A., bookkeeper
Boyd Albert B., clerk
233 Senécal Alph., foreman G.T.R.
234 Wells G., engineer
236 Quimby Dennis, joiner
240 Rodier P. H.
242 Gardner John, machinist
Nelson Mrs M., wid J.
243 Young A., foreman Shedden Co.
243½ Desnoyers Vincent, caretaker
244 Cleland James, die maker
Denault Miss, music teacher
Malsburg Miss M. W., music teacher
245 Belmont school, R. C., P. L. O'Donoghue, principal
246 Bouchard Jos., shipping clerk
Lebœuf Jules, painter
Lebœuf Emile, clerk
Millett Peter, driver
247 Gales Mrs. A. N., wid rev. Thos.
Gales Temperance Depository, Gales T. W., of Gales Bros.
Gales Geo G., of Gales Bros.
248 O'Day John, conductor
Shee John K., com traveller
249 McWilliams John, merchant
Brown Thos., clerk
250 Oughtred Mrs. I., wid I.
Doody P. F., clerk G.T.R.
Doody T. M., clerk
251 Murdoch Donald, cooper
252 Davis Walter, machinist
Frereault Mrs. M. F., wid I.
Frereault Nelson, engraver
Girard A., grocer
253 Wright G., comm agent
261 Cavanagh John, hardware merchant
274 O'Hara Richard, jun., storeman
278 Lavigne Joachim carpenter
Fitzgerald Jas., laborer
Brabant Olivier, laborer

St Antoine st intersects

290 Thomson James, & Co., cabinetmakers
Thomson Jas. A.
Thomson Chas. M.
300 Murray P. G., dectective
302 Congregational church, Calvary, rev. E. M. Hill, pastor
310 Lawson John, blacksmith
Varner Henry, patternmaker
312 Hanna John, watchman
323 Reese Edward, laborer
326 Mount St Mary convent, Congregation of Notre Dame, rev. sister Ste Marie Josephine, superioress

Dorchester st intersects

390 General Hospital of the Grey Nuns rev. sister Filiatrault, superioress
Grey Nunnery, rev. mother Filiatrault, superioress; rev A. Tranchemontagne, chaplain
395 Bender E. N., chief clerk purchasing dept C.P.R.
403 Church home
416 Versailles Nazaire, butcher
418 Murphy A. A., accountant
Gurd J. L., com merchant
Murphy A. McA., bookkeeper

St Catherine st intersects

442 Jordan George, grocer
446 Charbonneau Chas., butcher
448 Sheffield James, supt dining cars C.P.R
450 Graham Robert K., Star office
451 Macdonald Duncan, contractor
452 Crompton William, furrier
454 Pitt Sydney, clerk
456 Williams Mrs. A.T., wid Chas. W.
458 Shaw rev. W. J.
460 Morris James
462 Blackman G., ship chandler
464 Plimsoll Mrs Grace, wid John
468 Reddy William B. S., of Kittson & Reddy
Reddy John F., of McDougall, Barrett & Co.
468 Barrett John, of McDougall, Barrett & Co.

St Luke st commences

472 Stroud Mrs. M., wid W. D.
478 Reid William M.
Reid William
480 Davies Charles William, agent

Lincoln av begins

500 Stevenson Mrs., wid Pillans S.
507 Carsley Samuel, of Carsley & Co.
508 Protestant Infants' home, Mrs. B. Davis first directress; Mrs. Charles Ault, treasurer; Mrs. Van Allen, matron
510 Stevenson P. S., merchant

Guy avenue, *off* 157 *Guy, St Antoine ward*

9 Levesque Théop., laborer
Barbeau Sévère, coachmaker
Harvey Jos., carter
Biron Edouard, laborer
10 Marleau Jean Bte., blacksmith
Davis James, steward
Lemieux Antoine, carter
Lafontaine Hy., cloth cutter
11 Heggie John, stonecutter
12 Plouffe Jos., carpt'r and joiner
Picard Zéphirin, baker
13 Hasley John, machinist
14 Morgan George, customs clerk
15 Lenghlin Mrs Mary, wid Geo.
Bélec Benj., iron roller
Clark Alfred, driver
Mitchel B. D., clerk
15½ Quevillon Honoré, driver
16 Gray Charles, laborer
17 Belair Oscar, carter
18 Sawyer Télesphore, clerk
20 Trudeau J. H., trav agent
22 Vallière Damase, laborer
Bélanger Wm., bookbinder
Vallières Damase, laborer
Decossa Napoléon, laborer
Desrochers Julien, mason
24 Raby Vital, grocer
26 Bertrand Miss Louise

Hanover, *from* 31 *Belmont north to* 824 *Dorchester, St Antoine ward*

5 Mackay Chas. R
Payne James, milkman
7 Griffith Wm., milkman
Griffith Fred., milkman
9 Corcoran Mrs. E., wid Hugh
Campbell Mrs. Mary
10 Simpson John, of Bell, Simpson & Co.
11 Davis James, clerk C.P.R.
Gledhill Fred., adv agent
Buckland W. B., clerk
Forman Herbert, of R. Ogawa & Co.
Daniel R. T., P. O. clerk
Daniel Charles, letter carrier
12 Spawn Henry T., laundryman
12a Simpson Wm., bookkeeper
13 Harber George, waiter
14 Curtis Mrs. J., wid D.
15 Horsfall John H., foreman
Davidson Edg.
Jones George, mail clerk
Jones E., bookkeeper
Orseta Fred., clerk
Macdonald P., clerk
Yule Arch., clerk
Fox John, cutter
16 Jacob William, horse dealer
Jacob J. W., horse dealer
Jacob S. W., law student
17 Robb Wm., plumber and gasfitter
18 Macdougall Mrs. J., wid George
19 Syred James, gardener
Ballantyne James, of Booth & Ballantyne
Panley Fred., tanner
Sarin Harry, clerk
Hatch Robert, clerk
Goldclough John, clerk
20 Hawthorne John
Hawthorne E. H., clerk
Hawthorne D., clerk
21 Glen David, plumber
23 Stone Henry, merchant
Elliott Henry, clerk
25 New Jerusalem church, rev. Edwin Gould, minister

PHŒNIX FIRE INSURANCE CO. OF HARTFORD.
114 St. James St. Montreal. | Fire Risks taken at Lowest Current Rates. | Cash Capital $2,000,000.

26 Henderson Peter, of Henderson & Jeffrey
28 Henderson & Jeffrey, butchers

Harbour, *from 550 Notre Dame to city limits, Hochelaga ward*

Mignonne st intersects
Stadacona st intersects
Lafontaine st intersects

90 Binette F. X., foreman
Grace C. J., laborer
92 Giles Wm., laborer
94 Dorion P., butcher
Rivard T., driver
98 Mitthsion D., laborer
Illird Thos., laborer
Olson J., laborer
114 Lefevre Olivier, laborer
Bourgeois Sinaï, laborer
Soumis George, laborer
116 Morin Alfred, laborer
118 Castas Jos., laborer
120 Lamarre H., health officer
Lamarre T., joiner
Soumis Jos., laborer
Desrochers Arthur, laborer
Gauthier Emery, joiner
130 Paquette Delphis, carter
Lachapelle F., laborer
136 Ternoc Pierre, laborer
138 Pechy Richard, laborer
Amiot Ozias, laborer
177 Montreal Gas Co's works, Jas. Gannon, superintendent
198 Greenaway Turner, blacksmith
200 Gillon Michael, laborer
202 Hétu Jos., laborer
Robinson Robert, moulder
204 Gorman Michael, laborer
Valade Austin, carter
220 Fraser Hugh, laborer
222 Douglass John, gasfitter
224 Skinner Sam, jun., laborer
Skinner Sam, sen., laborer
230 Massé Philéas, laborer
Beaudry Adolphe, laborer
232 Berubé Frs, carpenter
St Denis Denis, laborer
Couture Geo.
234 Desjardins Michel, laborer

Ontario st intersects

Perrault Aristide

Harmony, *off Amity, rear to Fullum, St Mary ward*

360 Melançon Moïse, brickmaker
Phaneuf Jos., laborer
Complaisant Geo., laborer
Monette Joseph, laborer
362 Lagrandeur Ludger, laborer
Lavigue Joseph, brickmaker
Corbeil Hilaire, laborer
Thouin Hormisdas, laborer
364 Savariat Aimé, laborer
Martel Félix, laborer
Thouin Azarie, carter
Martin Martyre, laborer

Hermine, *from 701 Craig to 716 Lagauchetière, St Lawrence ward*

1 Kilkery Michael, grocer
2 Toupin Ovila, hotelkeeper
Donais Peter, barber
3 McDonald Miss A.
Stuck Emile, laborer
4 Butler Mrs. M. A., wid Jos.
Daudoin Joseph, laborer
5 Fletcher John E., horse-hoer
6 Mulligan E., shoemaker, r
7 Bruneau prof O., vet surgeon
8 Hargudeino John, laborer
8½ Martin Ed., of Mallette & Martin
11 Dominion Carpet Beating Co., H. N. Tabb, manager
Montreal Beer Pump Co., H.N. Tabb, manager
Tabb H. N., & Co., brassfounders and finishers, beer pump m'fg
Epsten Solomon, laborer
12 Ephriem Alex.
13 Gerhardt & Co., cigar box mnfrs
16 Kenny Patrick, laborer
18 Sangster Robert, steward
19 Hughes Michael, painter
20 Danery James, laborer
21 Desève Louis, conductor G.T.R.
22 Drake Richard, carter
23 Jacob Wm., sale stables
Blais Edouard, driver
24 Mansfield John, clerk
25 Rosa L. A., carpenter
26 Hunt W. E., bill poster
27 Dubreuil Cléophas, carpenter
29 Whelan Mrs. Mary, wid Edward
30 Sullivan Miss Lizzie
31 Doyle John, checker
32 Hudson Mrs. C., wid Jos.
33 O'Neill Mrs. M., wid Peter
34 Malo Alex., tailor
35 Winch Mrs. C., wid D., bdg hse
36 Burke Michael, laborer
36½ Shepherd Jonathan, engineer
37 O'Shaughnessy Jas., grocer
38 Goodwin Edwin, cook
38½ McInerny John, custom house
39 Cavanagh Michael, laborer
40 Rapple Matthew, grocer
40½ O'Loughlin M. J., Gladstone hse
43 Thompson John, storeman

Jurors st intersects

44 Charpentier Louis, carter
Désourdy Maxime, moulder
45 Morissey Thos., foreman
46 Fitzpatrick Miss B., laundress
47 O'Brien John, shoemaker
48 Chapman Fred., groom
Chevalier G., coachman
49 Dri coll Mrs. Mary, wid Charles
50 Gaffney Wm., painter
51 O'Brien John, laborer
52 Geherty John, printer
53 Fenlon John, engineer
54 Hinton Mrs Annie, wid George
55 Bond Geo, watchman
57 Fife Alex., electro plater
58 Bernard Mrs. A., wid F. X.
59 O'Connor Thos.
60 Austin Chas., fireman
61 Blickstad Chas., stevedore
62 Mooney Thos., carter
62½ Vineberg M., laborer
63 Murphy P., book store
65 Clark John, printer
66 Berry Michael, cigarmaker
Berry Mark, laborer
67 Gallagher John, butcher
68 Cleary Dennis, driver
69 Kelly Mrs. M., wid J.
70 Fitzpatrick M., fireman

Hibernia, *from Grand Trunk to Wellington, St Gabriel ward*

220 Dorion H., conductor G. T. R.
225 Laing John, machinist
226 Robertson Donald S, clerk
227 Tickle Peter, machinist
228 Jones Wm. R., G.T.R.
230 Crutchlow G., conductor G.T.R.
232 Christie Henry, fitter
233 Brown Thomas, milkman
234 Vaughan M. M.
236 Boon C. W., grocer
237 Farthing Wm., boilermaker
239 Moran Geo. T., fireman
241 Carmichael Henry, machinist
243 Laing Robt., boat builder
244 Haynes Geo., laborer
245 Downs Wm, clerk G.T.R.
246 Cameron Mrs., wid
Campbell John, clerk
247 Starke And., jun., fitter
248 Harber Isaac, laborer
249 Compton Edm., dyer
251 Dann Norman, machinist
252 Cantin Clément, laborer
Bushell Pa., checker
253 Lynn W., machinist
254 Fortin Donat, grocer
255 Wilson Geo., clerk

Rozel st begins

257 Samson Jas., brakeman
259 Hughes Geo., artist
261 Gillard Wm., clerk
263 Turner Rich., tel inspector
264 Maurice Joachim, grocer
265 Garth George, boilermaker
267 Cahill Mrs., wid J.
277 Hill Frederick, engineer
279 Glass Robt., sack maker
280 Fry Thomas, mason
281 Cottrell Arthur, laborer
282 Masson John, cabinetmaker
283 Smart Geo., engineer G.T.R.
284 Smith Wm., laborer
285 Roy B., furniture poll her
286 Ferguson Wm. H., storeman
287 Holiday John, cooper G.T.R.
289 Quintal Theo., brakeman
290 Griffin James, butcher
291 Henthorn T., moulder
293 Woodford Ed., foreman
295 Ritchot Cléophas, secy G.T.R.
297 Cutting Lyon, laborer
299 McGiveney Alex., inspector G.T.R.
301 Cottrell Jos, carpenter
303 Cottrell Thos., carpenter
305 Moreau R., laborer
307 Paradis Philippe, city constable
309 Dunn T., engineer G.T.R.
311 Morin J. B., conductor G.T.R.
312 Donahue John, laborer
313 Lefebvre Nap., G.T.R.
314 Carter Mrs. M., Bible mission
315 Hébert Jos., conductor G. T. R.
315½ Harrod Walter, miller
316 Reid J., watchman
Garlépy Arth., moulder G.T.R.
317 Fitch John, laborer
318 Wright Geo.
319 Morey John, laborer
322 Clément Julien, brakeman
Brooks Robert, machinist
Munro John, laborer
Gravel Elzéar, joiner
324 Findley Alex., grocer
331 Farrar John, laborer
333 Gordon Jas., carpenter

Ryde st begins

335 Trickey Wm., laborer
339 Johnston rev. Alex.
347 Grace Michael, gauger and cooper
349 Higgs Richard, blacksmith
350 Levasseur Noé, painter
352 Pepin Léo., painter
353 Williams Edward, fitter
354 Thérien Octave, butcher
355 Beckingham Mrs., wid Alfred
357 Duncan James, cooper
359 Fellows T., blacksmith
361 Lacroix Séraphin, laborer

METAL AND SLATE ROOFING Montreal Roofing Coy.,
TELEPHONES: Bell 130, Federal 1603. P.O. Box 909. Cor. Latour St. and Busby Lane.

362 Boisvert Ambroise
363 McNaughtJas, boilermaker
Stalker Jas, fireman
364 Boisvert Gédéon, grocer

Knox st begins

365 Kalley Henry, laborer
367 Brownell Wm., shoemaker
369 Percy Jas. H., carpenter
Way John, carpenter
371 Allan John, car inspector
373 Suthergill Geo., laborer
Slowley Wm., laborer
375 Allan Wm., cooper
377 Robertson Wm, laborer
379 Roberts Moses, laborer
381 Diamond Robt., storeman
382 Todd Mrs. C., wid John, grocery
383 St James & Molleur, grocers

Charron st begins

390 Brady John, gateman G.T.R.
392 Grenier M., laborer
Mitchell Thomas, carpenter
394 Godsall Charles, watchman
652 St Amour Jos. A., wood and coal

Hochelaga Market, *from De sery to St Michel, Hochelaga ward*

Coté J. M., clerk
3 Pelletier Jos., butcher
4 Masson D., & Bros., butchers
5 Picard François, butcher
7 Patenaude Joseph, butcher
10 Latreille Léon, butcher

Hospital, *from 78 St Francois Xavier to 18 St Alexis, West ward*

4 Canadian Pacific Ry. Co.'s Telegraph, C. R. Hosmer, manager
Hosmer Chas. R., manager C P.R. Co.'s Telegraph
Kent James, supt C.P.R. Co.'s Telegraph
Camp W. J., electrician C.P.R. Co.'s Telegraph
Campbell W., clerk
Townsley Joseph, supt telegraph construction
Richardson G. F., inspector C. P. R. Co.'s Telegraph
Cantwell J., C. P. R. Co.'s Telegraph
Francœur L., caretaker
6 Baker Walter, & Co., chocolate, W. G. Simmons, manager
8 Torrance David, & Co., importers of teas, and gen merchts
Dominion Line of Steamships, D. Torrance & Co., gen agts
10 Estate C. S. Cherrier
Desrivières R., B.C.L., advocate
Hirsch C., furs
11 Robertson George R., & Sons, gen ins agents and brokers
Griffin J. C., notary, commissioner for taking affidavits for Que., Ont., Manitoba and Nova Scotia
Wintle Ernest D., insurance and mortgages
Phillips E. W. H., notary
Fulton & Richards, collection agency
Exchange Bank of Canada, in liquidation, A. Campbell, W. H. Rintoul and I. H. Stearns, liquidators
Chisholm Charles J., heavy hardware
Abbotts, Campbell & Meredith, advocates
11 Scottish American Investment Co., limited, T Davidson, atty
Thibault John, caretaker
12 Moat R., & Co, stock brokers
13 Lunn & Cramp, advocates
Wilson Andrew A., stock broker
Oswald Bros.
Stuart Ernest H.
McDermott Thomas, caretaker
McDermott John, agent
14 Consulate of the Netherlands, S. B. Heward, consul
Heward S. B., merchant and consul
15 Ferguson J. S. & D., importers and customs agents
18 Douglass J. M., & Co., general merchants
24 Merchants Lunch rooms, F. Upton, proprietor
25 Kingston Fred., wine merchant
Brown R. H., tra merchant
28 Wilson L. A., & Co., wine merchts
29 Doherty Thos., & Co., importers
30 Rohr & Co., successors to W. F. Lewis & Co., wine merchants
Rea D., & Co., importers
Nash F., broker
Johnston John, mnftrs' agent
MacBurnie John D., & Son, importers of laces
Jackson E. H., caretaker
Cunningham C. H., gen merch
Saudinos F.

St John st intersects

42 Gariépy Francis, caretaker and joiner
45 Leclaire F., of F. Leclaire & Co.

Houle, *from 537 Wolfe west to 354 Amherst, rear St James market, St Mary ward*

Wolfe st intersects

1 Dufresne Médard, grocer
5 Martineau Jérémie, joiner
7 Beliveau Damase, carter
9 Martin Jos., carpenter
11 Poirier Mrs. Cordélia, wid Odilon
13 Lebœuf Mrs. C., wid Nap.
15 Grenier E., carter
17 Dansereau Pierre, baker
21 Valois Alphonse, grocer
23 Monté Octave, baker
25 Larivière Elie, carter
27 Clavette Alp., plasterer
29 Mantha J. B., shoemaker
31 Valois Alph., grocer

Amherst st intersects

Hudon, *from 24 Desery to St Michel, Hochelaga ward*

5 Thibaudeau Gédéon, secretary municipality
7 Boudreault Israël, carter
9 Benoit Elzéar, contractor
11 Côté J. M., market clerk
13 Desroches Théophile
Desroches Joseph, laborer
15 Dagenais Louis, laborer
17 Moineau Félix, blacksmith
19 Hardigan John, fireman
21 Brassard Thos., foreman
Pelletier Joseph, furrier
25 Simard Cléophas, laborer
27 St George Alphonse, joiner
Girard Mathias, laborer
29 Caron Francois, laborer
Lefebvre Louis, blacksmith
Boudreau Eusèbe, laborer
29 Sarrasin Mrs. Louise, wid Frs
Jarry Fabien, carter
Noël Louis, contractor
33 Chartier Joseph, bookkeeper
Chartier Joseph F., carpenter

Hunter *opposite 17 Chatham west to 12 Canning, St Ann ward*

2 Cunningham Mrs. J., grocery
4 Caron Joseph, laborer
8 Lacey Patrick, driver
McGiveren Thos., laborer
10 Leland E., laborer
12 Mercier —
14 Daly John, laborer
16 Barthelette Fériole, clerk
18 Valade Mrs. A., wid Louis
20 Quevillon Chas., laborer, r
Rivard Pierre, driver, r
Auger Louis, laborer, r
22 Jarvau Onésime, laborer
Boulanger Joseph, carpenter
Martin Mrs. N., wid H.
39 De Repentigny Moïse, carter
Labranche Napoléon, laborer, r
Morin Joseph, carpenter
Blanche Mrs., wid Auguste

Hutchison, *off 707 Sherbrooke, St Lawrence ward*

2 Laverty M. P., grocer
4 Gale Chas., bank clerk
6 Davidson W. C, clerk
8 McCallum Angus, bookkeeper
10 Kellert Lewis, of Dom. Waterproof Co.
12 Brownlow E. B., bank clerk
15 Hughes J. O., com traveller
16 Dickson R. A., clerk
17 Charlton R. L., insurance clerk
18 Joseph Geo. R., com traveller
19 McGregor John A., bookkeeper
20 Scarff Chas. E., chemist
21 Fairman Alf N., manager
22 Scott Wm., of Beckham & Scott
23 Mullarkey J. P., D.L.S.
25 Howell Geo., bookkeeper
26 Casey Felix, of Forde & Casey
27 Meadows Mrs. S., wid H.
28 Cox John, prof McGill college
29 Abbott D. W., druggist's clerk
30 Wand Mrs. C. F.
31 Shaw Geo., manager
33 Mackay Jos. A., bookkeeper
35 Daniel E. T., electrician
37 Silverston Mrs. I., wid S.
Silverston I., musician
39 Henderson Chas., bookkeeper
43 Davidson Mrs. G., wid Geo.
45 Brouwerancher F., mgr Holmes Electric Protection Co.
47 Verner R. C., bookkeeper
49 Hannan Walter, clerk
51 Allan Thos., com traveller
53 Crosbie J.
55 Rhind Miss J.
57 Lane Henry James, bookkeeper
59 Dudgeon John, of Haycock & Dudgeon
60 McNally Mrs. Ann, wid Bernard
McNally Bernard, bookkeeper
McNally James, bookkeeper
McNally George, bookkeeper
McNally Robert, clerk
62 Spragge Chs. E., broker and com agent
63 Wilder Jas. E., of H. A. Wilder & Co.
64 Fitzgibbon Robt., of Royal Bridge Works and mechanical engineer
65 Delorimier S. A., merchant

JAMES M. AIRD, Bread Delivered Anywhere in City
And Outlying Municipalities,
Tels.: Bell, 1340 and 9013. Fed., 803.

66 Lewis Albert E., real estate agt
67 St Dizier Henri, gen agent
68 Turner Alf., com traveller
69 Beaudoin Geo. H., Pullman conductor
70 Edwards Chas. D., safe mnfr
Edwards Geo. M., clerk
Edwards Arthur H., clerk
71 Jickson Wm, clerk
72 Gilmour S., dry goods merchant
73 Berg Geo. H., com traveller
75 Palmer C. O., sen., accountant
Palmer C. O., jun., ins clerk
Palmer L. T., engraver
76 Donald Jos. T., analytical chemist
77 Cameron W. L., wine merchant
78 Smardon Miss S.
79 Perry Mrs. F. E., wid Dr. H.R.
80 McDougall Mrs., wid D. L.
81 Adams Henry F.
83 Ingres Maxime, school of languages
85 Rose John B., of Lomer & Rose
87 Gagnon Cha. E., of Gagnon Collection and Mercantile Bureau
89 Smith Joseph, machinist
91 Blennerhassett R. H., clerk C.P.R.
93 Westgate Jos. J., gen man Hudson Bay Knitting Co.
95 Cunningham Geo., patternmkr
MacGregor John, com traveller
97 Butterworth Alf. F., clerk G.T.R.
99 Smith W. F., manager
105 Curran John J., Q.C., LL.D., M.P., of Curran & Grenier

Iberville, *from 621 Notre Dame north to Ontario, St Mary and Hochelaga wards*

2 Choquette P. E.
4 Proulx Mrs. Emélie, wid Jos.
6 Fetstill Geo., laborer
Early Mrs. T., wid P.
8 Favreau Mrs. Joséphine, wid Chas., confectionery
Morin Alfred, laborer
16 Chagnon Adélard, clerk
18 Picotte Ulderic
20 Dwyer William, brakeman
22 Marineau Jos., cleaner
24 Picotte Antoine, com traveller
25 Bowden Mrs. S. P., school teacher
Armitage Wm., machinist
26 Garlepy Edmond, engineer
Decelles Jean Bte., laborer
27 Bowden S. P., bookkeeper
29 Calder John, foreman
31 Riendeau Mrs. S., wid C., bdg h
McNeil Peter, laborer
Berry Philip, machinist
33 Karl Edward, clerk
35 Shuttleworth Richard, clerk
36 Jodoin Léon, grocer
37 Spicer J. Henry, Witness office
38 Brown Jas., boilermaker
39 Golden Mrs. Ellen, wid Henry
41 Board Elijah, laborer
Cheetham E., com traveller
Wood A. T.
42 Jodoin L., grocer
43 Skeith James, overseer
44 Gervais Médéric, laborer
45 Woodward Rich, bridge builder
46 Barrette Frs., caretaker
47 Bowden Mrs. H., wid Geo. S.
48 Sénécal Toussaint, laborer
49 Bonlick Ant., laborer

Frontenac lane ends

50 Villeneuve Eusèbe, carpenter
51 Sticks Joseph, laborer
Garzomovide Pasquot, laborer
52 Paquin Dolphus, tinsmith
53 McKercher Chas., conductor
54 French Wm., machinist C.P.R.
54a Bariteau Alphonse, joiner
55 Keane Thomas, laborer
56a Ferrault Luc, moulder
57 Gilbert Francis, laborer
58 Sears John, driver
59 Robert Moïse, laborer
Michelin Pierre, agent
60 Lalonde Alex., school teacher
61 Morin Mrs. C., wid Jos.
62 Leroux Wm., carpenter
63 Vincelette Louis, laborer
Vincelette Jos., tailor
Vincelette Ephrem, painter
64 Ouelette Jean Bte., restaurant
Cloutier L. E., merchant
Desmarais Mrs. E., wid Chas.
Beaucage Mrs. O., wid Frs.
65 Cadieux Louis, restaurant

St Catherine st intersects

74 Peatman John, grocer
75 Aird Jas., of Aird & Co.
76 Nelson Robt., carpenter
77 Vallée Jacques, laborer
78 Lemon John, laborer
81 Garlépy Romuald, engineer
83 Bissonnette Joseph, machinist
85 Couture Jean, plumber
87 Marshall James, checker
89 McIntyre Duncan
91 Rochon Adélard, machinist

Robb terrace begins

93 Melrose John, engine driver
103 Pauzé M. G., fruit dealer
105 Smiller Simon, spinner
107 Primeau Hyacinthe, laborer
109 Hammond John, carpenter
113 Gautvoort H., clerk
115 Adam Edmond, blacksmith
117 Spriggs John, laborer

Rouville st intersects

119 Lulkham Albert, painter
119a Larose Théophile, baker
121 Pelletier Théodore, laborer
122 Trimoulé Paul, driver
124 Savariat Gédéon, machinist
Deschênes Alph., laborer
127 Bourassa Mrs. C., wid Louis
Bourassa Miss C., music teacher
Bourassa Rodrigue, carpenter
128 Bélanger Aldéric, carpenter
130 Marceau Arthur, machinist
132 Bleau Edwin, moulder
133 Bussière Antoine, carpenter
134 Field Alfred, glass worker
135 Ball Geo., laborer
136 Leclaire Benj.
137 Robinson Harry, stoker
141 Tougas Joseph, grocer

Logan st intersects

147 Lapointe Hormisdas, butcher
160 Sarrasin Jos., laborer
Couvrette Miss Mary
Delisle Miss P.
162 Payette Louis, laborer
163 Barbeau Médard, carter
164 Corbeil David, butcher
165 Rivet Jos., laborer
Crépeau Eugène, laborer, r
Massé Noël, laborer, r
Mignault Henri, laborer
166 Bertrand Jos., laborer
167 Laferrière Alexis, laborer
168 Higgins John, laborer
169 Brodeur Jos., joiner
Roch Mrs. A., wid Louis
170 Carle Antoine, laborer
171 Gagnon Jos., grocer
172 Donoghue Patrick, laborer
173 Demers Noël, laborer
174 Dubuc Gonzague, laborer
175 Handfield Alfred, laborer
176 McDonald Burnett, laborer
177 Parent David, machinist
Legrand Norbert, laborer
178 Sims Charles, blacksmith
179 Archambault Mrs. S., wid Pierre
180 Riley Mrs. Annie, wid Charles
182 Fleson William, clerk
184 Dubois Célestin, blacksmith
185 Trimm John, aborer
187 Lucase Joseph, brakeman
188 Tucker Robert, laborer
Mitchell Abraham, clerk
189 Doyle Peter, laborer
190 Guay J. R., merchant
191 Poirier J., laborer
192 Turgeon F. X., laborer
193 Blondin Chas., restaurant
195 Fontaine Henri, painter

Lafontaine st intersects

196 Dufresne Charles, plasterer
197 Lefrançois Jos., laborer
198 Rollo John, clerk
199 Latreille Delphis, bricklayer
Dauphin Aristide, lather
200 Ethier C., laborer
201 Sigouin Wm., laborer
202 Dephilippo Bernimino, laborer
203 Desrochers Louis, carter
204 Martel Geo., painter
Glanon John, tobacconist
205 Beaupré Oscar, milkman
Chaussé Z., carpenter
206 Hébert Eusèbe, jail guard
207 Beaupré Denis, baker
208 Gray John, laborer

Labelle st intersects

210 Robillard Elie, foreman
211 Cameron Robert, engineer
213 Pursell A., fireman
215 Lortiche Louis, laborer
217 Cahill Michael, laborer
219 Bélanger Samuel, laborer
221 Welsh Michael, laborer
223 Livernois C., clerk
225 Boulé Miss Jos., dressmaker
230 Langlois Oscar, laborer
231a Tessier A., agent
234 Kelly James, laborer
Gironan Frs., laborer
235 Bélanger Octave, laborer
Amiot Elzéar, carpenter
235a Levesque John, laborer
236 Fontaine John, laborer
237 Rioux C., butcher
238 Laforest Camille, laborer
240 Kearney James, laborer
242 Beaupré Zéphirin, laborer
244 Leriche Narcisse, carpenter
245 Ledoux P., grocer
246 Thibault Francois, laborer
Levesque D., laborer
247 Ferrault Pierre, laborer
Leveillé Alex., laborer
Blanchard Herménégilde, labor
Messier O., laborer
Lepine Léon, laborer
248 Dulude Louis, grocer
249 Laforest Modeste, laborer
251 Seguin Pierre, painter
252 Guilmette Adolphe, driver
Primeau Jos., laborer
253 Riendeau D., carter
254 Bérubé Ant., carpenter
255 Dominique Édouard, laborer

DAMP-PROOF CELLARS
Telephones: Bell 130, Federal 1602. P.O. Box 909.
Montreal Roofing Company,
LATOUR ST. Cor. BUSBY LANE.

255 Aubert Mrs. Jenny, wid John
256 Young Charles, laborer
257 Ouellette P., carter
258 Bélair G., laborer
259 Gagné Thomas, laborer
260 Desjardins Mrs. C., wid T.
260a Jinchereau Olivier, carpenter
261 Lahaise Mrs. M., wid Frs
262 Belanger Jos., policeman
264 Bérubé Miss Laure, dressmaker
265 Desjardins Odilon, laborer
266 Langevin Mrs. Jessie, wid F.
267 Laporte Jos., laborer
268 Benjamin Chas., laborer
269 Blondin Léon, laborer
270 Gauthier Hormisdas, carter
271 Ledoux G., sen., blacksmith
Dansereau Miss T., dressmaker
272 Monbleau Clovis, sen., shoemkr
273 Ledoux G., jun., blacksmith
274 Marot J. B., laborer, r
Monblea Clovis, jun., shoemkr
276 Gauvreau Ulric, butcher
278 Latrellie Jos., mason
Duval Jos., laborer
282 Slatport Chas., laborer
284 Galipeau J. P., laborer
286 Asselin Francois, laborer
288 Morin Olivier, bricklayer
290 Gilbert Napoléon, painter
294 Dufort Aug., driver
Robert Ulric, laborer

Imperial av, *off* 653 *St James, St Antoine ward*

Glenfield Henry, car attendant
Thérien Chas., shuster
Durocher Louis, driver
Guyon Louis, inspector of factories
6 Lelment Joseph, carter
8 Davis Sydney, electrician
Lebeau Frank, hotelkeeper
10 Foucault Michal, carter
Patterson Wm. L., customs officer
11 Hayes Martin, printer
Guyon L., inspector of factories
12 Wright John, clerk
13 Dubé Chas., bricklayer
14 Farnan John, driver
15 Davis Robert, waiter
Hinkings Jacob, porter
16 Croston John, clerk G.T.R. and sexton St Stephen's church
Richmond Maurice, driver
17 Poland Wm, moulder
18 Noonan M. G., printer
20 St Jean Wm., watchmaker
O'Connor Mrs. Eliz., wid Ed.
21 Minerd Céril, printer
22 Bourdon Alphonse, driver
24 Mathieu Alfred, letter carrier
Normand Joseph, tailor
26 Blythe Mrs. S., wid Thos.
Tipping Hugh, engineer
Drew Mrs. J., wid John J.
St Jacques Oswald, barber
Payette Pierre, bookkeeper
Fruim Mrs., wid

Inspector, *from* 140 *William north to* 66 *St Antoine, St Antoine and St Ann wards*

2 Clendinneng Wm., & Son, iron founders and stove mnfrs
10 Dominion Plate Glass Ins., A. Ramsay, president
16 Bohemian Stained Glass and Embossing works, A Ramsay & Son, proprietors

College st intersects

28 Lussier Louis, jun., fireman
Lussier Louis, sen., joiner
30 Vlau Léon, boilermaker
Wasbrook David, jeweller
34 Chabot Louis, ho seshoer
Blais Michel, foreman
36 Dubé Antoine, bookbinder
38 Fraser Robert M., plumber
McKeown Mrs. M. A., wid Wm.
40 Ross John
42 Barry Geo., clerk
43 Gethings Mrs M, wid P., dmkr
44 Fournier Miss E., r
45½ Gill George, saw maker
46 Brennan Arthur, saloon
53 Boudreau Ulric, butcher

St Maurice st ends

Notre-Dame st intersects

Chaboillez sq begins

58 Dubois Henri, restaurant
60 Dubois A., fireman
61 Gahan Matthew, plumber
70 Jaeger Emile, bookkeeper
Martel Mrs. M., wid Théo.
O'Brien Pat., laborer, r
Casey Mrs. E., wid Michael, r
72 Graham Sam, laborer
Clement Adolphe, hotel runner
Beaupré Henri, machinist
73 Demers Aug. saloon
74 Lattin John, carter
Lecours Mrs. E., wid H.
75 American Presbyterian church, rev. M. Stewart Oxley, B.A.
78a Duclos Fred., plumber
82 Bertrand O. J., painter
84 Green Thos. E., rule mnfr
Milotte Jos., tailor
86 Belisle Mrs. Her., wid Sam.
86½ Mendel Emmanuel, of Malo & Mendel
88 Martel Mrs. E., wid P.
Demers Mrs. Mélina, wid E.
88½ Hedge Mrs. A., wid Henri
Gannon Thos., typefounder
90 Dufour Jos., of Dufour & Desrochers
91 Duncan Robert, gun and locksmith
92 Dufort & Desrochers, car mkrs
93 Bolland Léonard, storeman
94 Biffin Edward, driver
96 O'Brien Philip, mer tailor
97 Harel Ulderic, joiner
98 Charron J. H. F., druggist
100 Lee Michael, storeman
Boucher Alf., painter
100½ McGuigan John, laborer
102 Sparrow Chas., moulder
104 Brisebois Pierre, grocer and grain dealer
105 Elliott James, engineer
106 Prudhomme François
108 DeBellefeuille Léon, electrician
109 Larue J. B., jun., tailor
110 Brisebois Pierre
111 Tansey O., saloon

St James st intersects

123 Henry Gus., umbrella maker
125 Giroux Henri, clerk
127 Charest Miss Philomène
128 Picard Louis, butcher
129 Durocher Arthur, clerk
131 Labbé G. H., & Co., furniture dealers
142 Whinfield W. A., & Co., bakers
149 Coulombe Jos, contractor
151 Aubry Ferd, contractor
Kingswell Mrs. A., wid F., dressmaker
153 Brunet J. A, notary
Cloutier J., furniture
155 Kutner Marks, hat & cap mnfr
155½ Dussault Joseph, carpenter
157 Heath Geo, machinist

Island, *from Mullins to St Patrick, St Gabriel ward*

108 Campbell Jos., bookkeeper
110 Gervais J., shunter G.T.R.
Palardi Wm., shoemaker
112 Bouffard Jos., laborer
Brais Ovila carpenter
114 Davis Alfred, laborer
116 Gagnier E., professor
118 Guibord Gustave, grocer
131 Garceau Louis, carter

Chateauguay st begins

139 Loiseau J. B., jun., f'man G.T.R.
Loiseau J. Bte., sen.
Roy Edouard, shunter G.T.R.
Roy Frédéric, conductor G.T.R.
140 Whelan Nicholas, laborer
142 Warren John, laborer
Griffiths Ed., laborer, r
143 Marengo Jos., foreman painter G.T.R.
145 McCarthy Dan., boilermaker
149 Conroy John, bookkeeper
151 Denis Urgèle A., advocate
153 Fire Station No. 15, Wm. Deegan, guardian
Durocher F. Xav., fireman
Gilbert Jas., fireman
Launière A. G., fireman

Centre st intersects

161 Turner John, grocer
163 McNeil Benj., undertaker
St Charles church, rev. J. H. Carrières, parish priest
165 Murphy Michael, laborer
166 Carrières rev. J. H., parish priest
Brisset rev. H.
Carrières rev. Anthime
Bruyère rev. J. E.
167 Hayes Wm., machinist G.T.R.
169 Hennessy John, laborer
169½ Wixted Mrs Helen, wid M.
171 Cahill Dennis, machinist
173 Michael Wm., laborer
175 Cline Thos., foreman
177 McCarthy Jer., coal and wood
179 Lyons Mrs. M., wid John

Richardson st ends

189 Redmond Peter, saloonkeeper
195 Wilkinson & Boyle, bakers
199 Boyle J. Pat., of Wilkinson & Boyle
201 Wilkinson Wm., of Wilkinson & Boyle
219 Sirois Louis, laborer
221 Mathews John, laborer
223 Gillespie Peter, laborer

Manufacturers st intersects

237 Pelletier Siméon, carter
239 Chartrand Alph., shoemaker

Little Manufacturers st ends

240 Sweeney Charles, sugar boiler
244 Loiselle Jos., joiner
246 Espey Arnold, varnish maker
248 Gow John, jun., bookkeeper

Jacques Cartier, *from C.P.R. Track to* 241 *Sherbrooke, St James ward*

7 Ethier Toussaint, laborer
Perrault Ludger, shoemaker
Poitras F. X., laborer

PHŒNIX FIRE INSURANCE CO. OF HARTFORD.
Claims Promptly Settled and Paid. | 114 St. James St., Montreal. | Over $25,000,000 Paid to Date

9 Bourget Nicolas, joiner
Petit Philéas painter
10 St Jacques Joseph, stableman
Montreal Brewing Co.
11 Joanette Rémi, joiner
Lacroix Michel, shoemaker
13 Ratelle J. Bte., cooper
Lafrance Pierre, policeman
19 Ethier Ernest, laborer
Lévesque Louis, arbor police
Frigon Mrs. Odile, wid Wm.
Bienjonetti P., saloon
Bourgella Mrs. Flavie, wid Jos.

Notre Dame st intersects

24 Bussière Jos., laborer
Gravel Prime, carpenter
26 Gravel Alfred, roofer
26½ Aspeck Edouard, bricklayer
28 Taylor John, stableman
29 St Amour Mrs. Emelie, wid F.
Lachapelle Désime, carter
Paris Ant., trader
St Amour O., butcher
30 Favreau Aug., laborer
Rendell Alias, foreman
Rhéaume J. Bte., laborer
32 Hurtubise Camille, waiter
Piotte Alf., laborer
Griffard O., laborer
Favreau Aug., laborer
33 Garon Napoléon, cooper
34 Belaire Zotique, shoemaker
35 Brennan Patrick, bookkeeper
36 Strachan W., & Co., soap and oil
37 Panneton Hubert, butcher
Lebel Alex., laborer
39 Drolet Mrs. O., wid J.
McCrea John, laborer
41 Rendell John, laborer
43 Garry Alp., barber
Asselin Paul, blacksmith
44 Payfer P., storeman
45 Filion George, collector
46 Vermette François X.
47 Dumont J. Isaïe, collector
Dumont Albert, D D.S.
Dumont Ovide, P.O. clerk
48 Latonde Jos., printer
49 Champagne Régis
50 Renaud Jos., carter
51 Malchelosse Samuel, clerk
52 Leblanc Léon, carter
53 Smith F. Xavier, carter
54 Brown Mrs. Catherine, wid M.
55 Smith James, carter
56 Pepin Joseph, carter

Craig st intersects

64 Lévellé Miss Laura
66 Charron Miss Joséphine
67 Noël Thomas, carpenter
68 Carpentier Miss V.
69 Pelletier Miss Caroline
70 Laforest Frs., laborer
Guy John, heater
71 Ouellette Mrs., wid N.
Champagne Éphrem, laborer
72 Bélanger Xavier, moulder
72½ Jetté Mrs. Lumina, wid Michel
73 Champagne E., laborer
74 Gendron Mrs. A., wid Frs.
75 Laviolette Nicolas, carter
Lavoie Mrs. Délia
76 Blouin Jos., stonecutter
Larocque J., laborer
77 Gordon Mrs. L., wid J
78 Marchesseault J., merchant
Beaulieu Jos., laborer
79 Allard Mrs. L., wid J.
80 Gosselin C., & Son, blacksmiths
81 Lavoie François, joiner
82 Smith Geo., carter
82a Lepine Miss Délia
83 Ouellette Damase, laborer
84 Trembay Miss Eliza
85 Bastien Edouard, clerk
86 O'Brien Miss Agnes
88 Corbeil Miss Angélina
89 Bédard E., blacksmith
90 Chouinard Cléo., butcher
91 Léonard François, joiner
Léonard Léonidas, of Léonard & Frère
92 Lemieux Miss E.
93 Marchildon Joseph P., M.D.
Tessier Michel
94 Sauvageau Miss H.
95 Miller Henry A., painter
96 Hogue Miss Philomène
97 Jérome Philéas, conductor
98 Lemieux Miss Mary
99 Marien Mrs. Thaïs, wid J. Bte.
99½ Delorier Félix, conductor
101 Beauvais Cléophas, engineer
102 Charbonneau Mrs. D., wid Jos.
Gravel Hector, laborer
103 Lachapelle Arthur, carter
104 Larose John, laborer
105 Courcelle Mrs. M. V. R.
Rivet Eug., laborer
105½ Héroux Vivance, tailor
Solori André, blacksmith
Moussette J., machinist
106 Laframboise J., ginger ale maker
107 Desjardins J., carter

Lagauchetière st intersects

108 Martin Eusèbe, baker
109 Desjardins Joseph, jun., laborer
Desjardins Jos., sen., agent
111 Boone Leopold, trader
113 Houle Alexis, tinsmith
Crevier Joseph L., grocer
114 Couvrette Adolphe, of Couvrette & Son
Couvrette Miss M. L., music tchr
Couvrette Miss Délia, dress mkr
115 Vermette F., restaurant
118 Rickner Charles, fruit dealer
118a Cyr E., machinist
120 Lamoureux Jos., mnfr
122 Lapierre Ant., confectioner
124 Lepage Charles, violinist
125 Caron Napoléon, livery stable
128 Tinelle Adolphe, laborer
129 Dumaine A., carriagemaker
130 Plante J. B., letter carrier
132 Tocco Félix
134 Angers Rémi, joiner
136 Abel Desiré, machinist
138 Déguire Albert, painter

Dorchester st intersects

146 Masson Nap., vet surgeon
148 Aicand Ludger H., detective
149 Roy Wilbrod, hotel
150 Aubry Benjamin, merchant
151 Contant F. X., baker
153 Richot Miss M.
153a Barrette Geo., shoemaker
153b Lesage Napoléon, bookkeeper
153c Trudel Oct., printer
153d Brosseau Jos.
153e Thibault Alex., jun., bookkeeper
159 Massé Théo., storeman
159½ Laroche Jos., shoemaker
161 Dorion rev. J. A.
163 Burrell Mrs. E., wid R.
Ross Wm., notary
165 Carli Alex., sculptor
167 Levesque B., messenger
Levesque Rodrigue, clerk C.P.R.
169 Jackson Kirman, tailor
Jackson Edmund, carter
Neustead J., carter
Jackson Fred., printer
170 Dumont Magloire, restaurant
171 Burrell John, real estate agent
Burrell W. G., chief clerk stationery office G.T.R.
172 Brunet Célestin, pilot
173 Vaillancourt B., manager
174 Fluet Elzéar, shoemaker
Walsh Miss M. D., dressmaker
175 Lamoureux J., blacksmith
176 Mauseau Jos., shoemaker
177 Paré Pierre, carter
Paré J. A., carter
178 Poirier Stanislas, joiner
179 Ainslie John, burnisher
180 Pepin A., cigarmaker
180a Lamontagne Bénoni, shoemakr
181 Ravarie Ferd., carter
Gagnon Mrs. W., wid L.
Gauthier Ed., laborer
Duchêne Frs., joiner
182 Boucher John, laborer
182½ Lamontagne Alf., jun., barber
Bayard Joseph, bricklayer
183 Bachand Alex., laborer
Bachand Jos., painter
Welford Bastien, shoemaker
Fortin Alp., painter
184 Delson Antoine, labore
185 Cusson Mrs. E., wid F.
187 Desroches Antoine, restaurant
188 Plamondon Miss Marg., grocery
190 Dagenais Joseph, joiner
192 Paquette Jean, joiner
194 O'Reilly B., shipper
195 Guindon Léonard, laborer
Guindon Dollars, shoemaker
196 Quintal Bruno, joiner
197 Lafranchise Joseph, machinist
198 Meunier Nap., collector
199 Leclair Victor, laborer
200 Benoit L., sculptor
201 Caron Jos., joiner
203 Lahaise Alphonse, painter
204 Martineau François, carter
205 Christin Mrs. Louise, wid Jos.
Christin Victor, clerk
Blanchard Ulric, joiner
Chagnon Miss C., dressmaker
206 Demers Xavier, painter
207 Clément Jos., barber
209 Levers C., agent
210 Berlinguet Louis, sculptor
211 Momini Francis, currier
212 Grenier Mrs. C., wid Jos.
213 Lambert Miss Dina
214 Brosseau Henri, agent
215 Chagnon Emery, plumber
217 Darragh Michael, carter
221 Chamberland H., painter
223 Trudel J. Bte. A., clerk
Trudel Gilbert, clerk
224 Perreault Honoré, collector
Perreault Miss M. A., dressmkr

St Catherine st intersects

227 Lecompte A., boots and shoes
230 Fournier Ed., joiner
Beauchamp Z., joiner
Boudrias Mrs. Sophie, wid D.
237 Lachapelle Am., blacksmith
238 Lamouche Jos., confectioner
239 Hébert Charles, boxmaker
239a D'Amour Jos. E., P. O. clerk
240 Fugère Ant., clerk
Goulu N.
241 Duffresne L. T., leather cutter
242 Lamoureux Alphonse, joiner
243 Gourdeau Octave, joiner
245 Dusseault Ludger
245½ Withey Samuel, laborer
245¾ Brazeau Zéphir, baker
246 Latour Sebastien, stonecutter
Langlois Mrs. V., wid Léon
247 Lavanne Mrs. C., wid L.
Falstault Daniel, machinist

METAL SKYLIGHTS MONTREAL ROOFING COMPANY,
Cor. LATOUR STREET and BUSBY LANE.
Telephones: Bell 130, Federal, 1602. P.O. Box 908.

247½ Bourdon Alfred, laborer
248 Dubois Zotique, fruit dealer
249 Marion Mrs. H., wid Maxime
251 Martel Emilien, tailor
Martel Jos., gardener
251½ Giroux C., & Bro., carriage painters
252 Marcotte Jacques M., agent
253 Frenette George, printer
254 Halpil James, painter
Miron Cyrille
255 Durochers N., pressman
256 Latour Mrs. E., wid F. X.
Turcotte Miss C., dressmaker
256½ Dussault Isaïe, navigator
Marion Ildège, printer
257 Durand François, machinist
257½ St Jean J., joiner
258 Glackmeyer Mrs. V., wid H.
258a Dufresne Ollier, barber
259 Anctil Chris., collector
259½ Sénecal Adolphe, merchant
261 Falardeau Louis, plasterer
Falardeau Elzéar, of Garean Marchand & Co.
261½ Jacques Pierre, P.O.
263 Whelan Thos., water inspector
265 Forget Israël, grocer

Mignonne st intersects

266 Landreville Médard, hotelkeepr
267 Moore T. F., & Co., coal dealers
268 Melançon G., butcher
270 Sicotte Ant., joiner
272 Blais Cyrille
Morrissette Ernest, currier
273 Dubé Mrs. C., wid John
Deslauriers Théodore, joiner
274 Bourbonnière Mrs. M., wid J.
275 Harnay Wm., laborer
276 Harvey Henry, shoemaker
278 Emard Ed., joiner
Foubert Adolphe, laborer
280 Laberge D., leather cutter
282 Malo Isaïe, leather cutter
282a Desrochers J. E., carriagemker
284 Larocque Magloire, ponceman
286 Boucher Chs., laborer
Rhéaume & Rhéaume, founders
288 Tétrault Aimé, bookkeeper
289 Desjardins Aimé, joiner
Desjardins Sifroid, bricklayer
Desjardins Jos., laborer
290 Cousineau Ls., leather cutter
291 Poirier Wilfrid, laborer
Laberge Francis, stonecutter
Laberge Théo., cigarmaker
Desjardins Aimé, laborer
Desjardins Wilfrid, turner
Desjardins Jos., bricklayer
293 Melançon Nazaire, storeman
Melançon Charles, salesman
293½ Lachapelle Alphonse, shoemakr
294 Belanger Mrs. R., wid Joseph
295 Brisson Michel, carter
Brisson Geo., cigarmaker
295½ Tétrault Hormisdas, tobacconist
296 Tison Jos., carter
Turcotte Aug., painter
297 Jetté Mrs. R., wid Henri
298 Lord Narcisse, laborer
299 Drapeau J. Bte, livery stable
300 Normandin Adolphe, grocer
301 Chapl au Octave, lithographer
302 Mérineau Joseph, carter
Desjardins Miss
Thibodeau Miss A., grocery
303 Gaudet Narcisse, of Gaudet & Bros.
304 Beausoleil Jos., knife sharpener
304½ Grégoire Hector
Grégoire Ernest, laborer
305 Boileau Ant., mason
306 Boucher —
Therrien Joseph, shoemaker
307 Mireault Mrs. A., wid Jean
Bérubé Joseph, turner
Charbonneau Mrs.
309 Bourgoin Celestin, laborer
310 Thomas Horm., butcher
311 Lortie Joseph, joiner
311½ Demaisonneuve T., stonecutter
312 St Onge Stanislas, laborer
Decelle Alph., printer
Roy Ferdinand, blacksmith
313 Thomas Hormisdas, butcher
313½ Bernier Xavier, grocer
314 Gervais Honoré, butcher
315 Lapointe Magloire, laborer
316 Narbonne Alfred, shoemaker
Narbonne Oscar, engineer
317 Aubin Elie, finisher
317½ Pigeon Mrs. J.
317¾ Chartrand J. Bte., laborer
319 Corbeil Clovis, painter
320 Mercier Narcisse, stonecutter
321 Robitaille Ed., laborer
Laberge Alph., stonecutter
322 Gagné Jean, shoemaker
Charbonneau Mrs.
323 Gingras Octave G., shoemaker
Bouchard Gilbert, laborer
Labelle Ovila, painter
Lepine Elzear, laborer
Lapointe Mrs. J., wid E.
323½ Seguin Octave, laborer
324 St Armand Joseph, painter
325 Rondeau Pierre, carter
Madran Jean, painter
Hamel Wm., laborer
326½ Magnan Odilon, trunkmaker
327 Circé Toussaint, carter
Fradette Romuald, shoemaker
Dumont Jean
Riopel Jos., laborer
328 Ethier Alfred, tailor
Masson Théo., foreman
Bolduc Philippe, laborer
329 Lewis H. N.
Savariat H., merchant
330 Laberge Auguste, stonecutter
Laberge Ferd., carpenter
332 Huot Jos., constable
332a Arcand Elie, cabinetmaker
334 Laberge Zotique, stonecutter
Savariat H., merchant
336 Chaput Alfred, tobacconist
338 Perreault Jos., shoemaker
340 Beausoleil L.
Raymond Jos., cooper
Jobin Jos., contractor
341 Pauzé J. Bte., leather cutter
Pauzé Jos., stonecutter
341½ St Onge Joseph, tailor
342 Pauze Jos., leather cutter
343 Desautels A., carter
344 Everet Mrs. M., wid Thos.
Dechatelet Pierre, carter
346 Leblanc Félix, foreman
Laplante Amédée, joiner
347 Therien Hector, clerk
349 Paré Louis, carter
Larin Adolphe, presser
350 Bourbonnière Olivier, baker
350 Arteau Félix, painter
351 Duperron Frs., agent
352 Riopel Max., joiner
Riopel Phil., tailor
353 Levesque Mrs. O., wid George
Plante E., laborer
354 Beaudoin Nap., printer
St Pierre Paul, moulder
355 Montpetit Pierre
356 St Jacques Mrs. M. A.
357 Lusignan Charles, confectioner
358 Bouffard Ed., joiner
358a Méloche Jos. Alf., bookkeeper
359 Bourgeau Ant., shoemaker
360 Dubreuil Norbert, grocer
363 Trudeau Oct., carter
Bourgeau Jos., shoemaker
Madran Max., butcher
364 Dubreuil Albert, cigarmaker
365 Manel Frank, trader
Venttidi Michel, shoemaker, r
366 Mongr in J., joiner
367 Menelli Frank, trader
368 Masson Mrs. Elmire
370 Bessette François, printer
372 Beauvais Alex., saddler
Lajoie Napoléon, clerk
373 Jodoin Louis, milkman
375 Tardif H., ruler
378 Levert Mrs. H., wid Gilbert
Rochon Mrs. H., wid Gilbert
379 Forest Onésime, baker
Brouillette Ls., bread driver
380 Hogue Alf., shoemaker
380½ Lamoureux Pierre foreman
381 Michaud Frs., laborer
382 Selby Laurent, butcher
382½ Poirier Stanislas, laborer
382½ Beaudoin Jos., joiner
382¾ Levert Ulric, plasterer
383 Bélec Jos., sen., carter
Homier H., stonecutter
384 Bergeron J. B., carter
Villeneuve Geo., leather cutter
385 Tessier Trefflé, carpenter
385½ Lamarche Alphonse, plasterer
386 Trudeau L., carter
387 Lemonde F. X.
387½ Larivée Hector, fireman
388 McGillivray George, carter
389 Rioux Isaïe, bricklayer
Villemaire Nap., carter
390 Mireault Louis, carter
391 Bleau Nap., student
Bleau Eug., collector
Vézina Jean B., blacksmith
392 Gaudry Thos., police sergeant
393 Gervais Wm., laborer
3 4 Bourgeau Alf., shoemaker
395 Mort Aug., leather cutter
396 Ouimet Chas., carter
397 Ouimet Jos., rivetter
398 Laberge Alf., stonecutter
398½ Lamoureux Pierre carter
399 Renaud Ovila, clerk
400 Berlinguet Alex., shipper
400a Grignon Misael, gilder
401 Turcotte Jules, laborer
402 Brissette Prime, saddler
403 Martin Abraham, bookkeeper
Martin Zotique, photographer
404 Perreault Jacques, blacksmith
405 Paquin Amable, shoemaker
406 Paradis Ferdinand, joiner

Ontario st intersects

412 Versailles Jos.
413 Fortin Jos., shoemaker
414 Bernier Philéas, drover
414½ Hudon Jos., grocer
414b Cadieux Mrs., wid Jos.
415 Larivière Charles, stonecutter
Larivière Alexis, stonecutter
416 Beaudry P., watchman
Beaudry Roch, plasterer
Meunier Louis, joiner
Bourgouin Geo., contractor
416½ Valade Alfred, furrier
417 Turcotte Laurent, carter
Barrette Victor, merchant
418 Rivet Euclide, beer driver
Dozois A., clerk
418a Allard Mrs. V., wid Jos.
419 Crevier Antoine, butcher
420 Despins Nap., rooler
422 Lavoie Narcisse, shoemaker

H. RICHARDSON RICHARDS,
OFFICE, 69 TEMPLE BUILDING, 185 ST. JAMES ST., MONTREAL.
REAL ESTATE, LOANS, &c.

422a Riendeau Jos , carter
424 Déchêne John, laborer
Bayette B., joiner
426 Aubin Jos., carter
428 Chapleau J. O., cigarmaker
429 Refuge of the Sacred Heart of Jesus, for old men, Ubalde Mazurette, principal
430 Durocher François, storeman
Dépatie François, hay and grain
Barrette Vic., of Barrette Bros.
432 Piquette Médéric, laborer
433 Laporte Miss Cordélia
434 Forté Louis, shoemaker
435 Lambert Chs. E., carriage mkr
436 Lapierre Janvier, conductor
436½ Lassalle Maxime, policeman
437 Bedard Mrs. C., wid W.
438 Auger Narcisse, laborer
Roy Honoré, milkman
Roy Odilon, polisher
439 Gaudry J. Bte., clerk
440 Paquette Jos., carpenter
Raymond Francis, painter
441 Perreault Félix joiner
Decelle Pierre, baker
442 Dépatie Decelle, printer
Labelle Ovila, painter
443 Lefebvre Bros., boot and shoe manufacturers
444 Doré Moïse, machinist
446 Rochon Mrs. Emma
448 Simard Maxime, shoemaker
449 Lefebvre Constant, shoemaker
Lefebvre Isidore, shoemaker
450 Renaud Miss Mary
450½ Bazinet Max,
452 Perreault Azarie, grocer
454 Martineau J. Bte., shoemaker
455 Homier Louis, stonecutter
Ethier John, silverplater
456 Beaudoin Jos., carter
456½ Lafrenière Olivier, steamfitter
457 Larose Stanislas, joiner
458 Hénault Jos., accountant
458½ Dompierre Théo., carter
459 Namur Joseph, shoemaker
Rochon Anthime, cigarmaker
460 Duplessis Ludger, contractor bricklayer
461 Blondin Félix, trader
462 St Pierre Wilfried, bricklayer
463 Labelle Stanislas, painter
St Jean Edouard, butcher
464 Forget Pierre, plasterer
465 Dépatie N., contractor plasterer
466 Malouin Timothée, joiner
467 Miron Frédéric, bricklayer
Poudrier Chas., grocer

Jacques Cartier square, *from* 65 *Commissioners to* 1554 *Notre Dame, East ward*

3 Portland house, O. Laganière, prop
4 Wilson T., & Co., hardware
5 Robitaille A., & Co., wholesale grocers

St Paul st intersects

7 Larue Léon, jun., tobacconist
8 Gaucher R. G., hardware and fire proof paint manufacturer
11 Aubry Alphonse, tinsmith
12 Baignet Mrs. O., wid A., hotel
13 Cadieux Paul, barber
14 Sigouin E., saddler & shoemakr
15 Lefort Joseph, St Louis hotel
Fortin Philippe, bookkeeper
Chartrand Paul, carriagemaker
Lavoie Alexis, painter
18 Gratton Charles, tobacconist

St Amable lane begins

20 Larue Magloire, tailor
21 Jacques Cartier hotel, Jos. P. Martel, prop
Sauvé Léon, merchant
Madore David, hardware
Sylvestre Louis M., fruit dealer
Palachaud L. H., merchant
Lafleur F. B., accountant
Bernard H., importer
Rivet Louis
Marion Aug., editor La Minerve
Toupin Félix
22 Godin Jos., tanner
Lecompte Louis, boots & shoes
24 Aubry & Frères, tinsmiths
28 Lapierre Tous., boots & shoes
31 Lamarre & Aubertin, hotelkprs
Aubertin Louis, of Lamarre & Aubertin
Lamarre Siméon, of Lamarre & Aubertin
32 Beaton Alex.
Vallée Mrs. E., wid Jos.
Dansereau E., laborer
Bernard Mrs. A., wid Roger
Bocage R., mason
34 Henrichon Jos., saddler
36 Henrichon J. & A., grain mer
38 Dupuy & Co., importers of seeds

Le Royer st ends

40 Le Monde Illustré, Berthiaume & Sabourin, proprs
42 Hurtubise A. L., & Co., grain, flour and provisions
43 Lapierre Calixte, fruits
44 Thérien Adonal, checker
Lapointe H., clerk
Tardif Alfed, miller
St Pierre Philéas, storeman
45 Laval University, law faculty
Proulx rev. J. B., vice-rector
Ethier rev. J. U., secretary
Laval Medical faculty
Proulx rev. J. B., vice-rector
Desrosiers H. E., M.D., secy
46 Moody M., & Sons, manufrs
49 Desmarais F. X., oyster depot
Woods Geo., prop Good Samaritan balm
51 Chateau de Ramezay, J. J. Walker, prop
52 Brunet François, plumber
Brunet Ed., clerk
60 Riendeau hotel, Jos. Riendeau, propr
Pelland H.
Pelland Jos., clerk
Beauchemin C F., electrician
Bouthillier F. J., advocate
Pelland J. O., of Bourgouin & Pelland
Lanctot H., advocate
Franchère Art., deputy sheriff
Robert Alexis, druggist
Beaudoin S. M., merchant
Kelly M., merchant
Thompson R., clerk
Trestler M., merchant
Brown John, clerk
Berthelot J. C., editor "La Presse"
Lasalle L., editor "Le Monde"
Côté L. A., bookkeeper
Tanguay J. A., bookkeeper
Demers F., clerk
Lord Omer, barber
Carbery T. E., of Kennedy & Carbery
Kennedy T., of Kennedy & Carbery
Normandin A., merchant
DeGrosbois Chs., student
60 Brahan Law., ins agent
Henderson E., baggage master C.P.R.
Moisan Z., merchant
Saucer J. G., accountant
Cardinal Nap., tailor
Benoit W E., asst cashier Banque Nationale
Cartier Jos., accountant
Germain A., advocate
D'Amour J. G., advocate
Riendeau Alex., clerk
64 Latraverse Félix, hotelkeeper
68 Alain Theo., photographer

Jardin, *formerly St Francis from 227 Grand Trunk to 207 Centre, St Ann ward*

2 Vokey Jacob, laborer
Vokey John, laborer
Vokey Philip, laborer
4 Darlington Wm., blacksmith
6 Ward Thos., laborer
8 Meechin Andrew, laborer
9 Faust Azaire, laborer
Metows Henry, r
10 Anthony John, laborer
11 Surprenant Zéphirin, shoemaker
12 Frampton Wm., carpenter
14 Hooper Henry, cattle dealer
15 Bradley Geo., farmer
Jones Wm., laborer
16 Stevenson Wm., laborer
St Onge Frank, carpenter
17 Hanay John, laborer
18 Craw Michael, watchman
Craw Wm., carter
20 Pierce Frank, driver, r
Descarries T., carter
22 Verner Joseph, printer, r
24 Allard C., laborer, r
29 Millard Ferd., laborer
Forbes Jas. L., laborer
31 Proulx Isidore, carpenter, r
Martin Frs., laborer, r
33 Provost Jos., barber

Jean, *from* 1070 *St Lawrence, now a part of Rachel*

Jette lane, *off* 45 *Darling, Hochelaga ward*

1 Véronneau Olivier, carpenter
3 Ouellette Jos., laborer
5 Bouchard Jos., laborer
7 Leduc Léon, spring maker
9 Robichaud Chs., laborer
11 Pinault John, laborer

Joachim lane, *off* 16 *Dufresne, St Mary ward*

9 Dufresne Jos., laborer
Jodoin Désiré, clerk
10 Fury Michael, market gardener
11 Chalardon Jean, laborer
12 Brais Hormisdas, hay merchant
13 Beaupré Jos., collector
St Martin Jos., laborer
17 Provost Pierre, carter
25 Chabot F. X., laborer
27 Payette J. Baptiste, laborer
St Hilaire Zéphirin, laborer

Joly lane, *off* 1513 *Ontario, St Louis ward*

4 Leclerc Alphonse, tailor
6 Raymond Noé, joiner
8 Léonard Hormisdas

Josephat, *off Papineau road above St Catherine, St Mary ward*

2 Beaudoin Arthur, carpenter
4 Guay Charles, carter
Guay Jos., laborer

COPPER ROOFING MONTREAL ROOFING COMPANY,
Corner LATOUR ST. and BUSBY LANE.
Telephones: Bell 130, Federal 1603. P.O. Box 909.

5 Bellavance Calixte, laborer
6 Aubry Antoine, blacksmith
7 Grandmaison Pierre, ab rer
8 Poitras Theodule, foreman
9 Gauthier Mrs. L., wid John
10 Bondy Miss Alida
11 Major Moïse, laborer
12 Loyer Narcisse, laborer
13 Coulombe Mrs. Elis., wid Louis
Lamarche & Gagnon, wood cutters
14 Turvide Jos., clerk
15 Nadon Jos. Moïse, laborer
17 Lacombe Louis, plasterer
19 Quevillon J., sausage maker
21 Buckingham George, laborer
23 Généreux Philippe, laborer

Josephine, *opp 240 St Urbain, St Lawrence ward*

1 Poron Napoléon, carter
3 Valin Calixte, bricklayer
4 Wallace John, painter
5 Deguise Frs. X., contractor
7 Beausoleil Mrs. E., wid Etienne
9 Hanson John, laborer
11 Chartier Horm., stonecutter
13 Gordon William, shoemaker

Jubilee av, *off 249 Guy, St Antoine ward*

3 Lynch Mrs. E., wid R.
5 Mount Walter, of Mount Bros.

Jules av, *north from Stanley St Mary ward*

1 Parks Charles, foreman
3 Rames Henry, laborer
Berringham Wm., laborer
5 Young C. W., C.P.R.
Campion James, laborer
7 Price James, laborer
9 Collins Florence, laborer
11 Clark W., laborer
Ulley W., brush finishing
Loiseau Jéremie, laborer
Gunn W., laborer

Jurors, *from 54 St George west to Victoria sq, St Lawrence ward*

1 Delahanty Michael, grocer
3 Prouder Jas., clerk
5 McIntyre James, beer driver
5½ Hale Mrs. M., wid Jos.
Hale Chas., plumber
6 Berman John, laborer
7 Meehan John, night watchman
7½ Easton James, laborer
8 Forbes Alexander, machinist
9 Murphy Tim, moulder
9½ Donohue Richard, harness mak
10 McLoughlin Mrs. R., wid Wm.
11 McDonnell Thos., laborer
Valentine Wm., laborer
Whiten Miss Martha, r
12 Gamble Parker, painter
Gamble Wm., city express
13 Rivard Henry, laborer
15 Fitzgerald Patrick, laborer
Enright Maurice, laborer
Sullivan Thos., watchman
O'Toole Joseph, laborer
17 Ferguson Frank, clerk

Anderson st begins

18 Kane & McLaughlin, livery stables
19 O'Leary Jas, grocer
21 Dowd John, blacksmith
22 McIntyre John, engineer
23 Hamelin Charles, bookkeeper
25 Murphy John, laborer
25 Johnson Mrs. Caroline, wid D., second-hand store
26 Sheppard Wm., printer
27 Barbor Jos., conductor
28 Hanle Daniel, trader
29 Stained Glass works, J. C. Spence & Sons, proprietors

Bleury st intersects

32 Hart L. T., optician
Worsey S., of Bernstein & Wolsey
34 Delaney John, plumber
36 Ressler L., tailor
36½ Coleman Wm., hotel
Rozenberg —, pedlar
38 Row Mrs. Mary
Robillard Toussaint
39 Canada Wire Colling Co.
Beaman H. J., mntr spring beds
Royal Cure Co.
Dick & Co., patent medicines
40 Bénard Isidore, tailor
41 Murison John, carpenter
42 Leahy Mrs. Ann, wid Michael
42½ Aynsly Wm., shoemaker
Troy Mrs. Helen, wid J.
43 Gurd Chas., & Co., Belfast ginger ale and soda water works
44 Dyer Mrs. Mary, wid Henry
44½ Culley S., horseshoer
46½ Burke Geo., stableman
Titleson Benj., laborer
47 Martin Mrs., wid, caretaker Girls club
48 Drake Mrs. H., wid J.
49 Miller Miss Hannah
50 O'Connor Hugh, laborer
51 Spenard Jos., laborer
53 O'Shaughnessy James, grocer
54 Norton Thos., carpenter
Burney Jas., carpenter
56 Bruneau Jos., butcher

Hermine st intersects

58 Rapple Matthew, grocer
59 Doyle Thos., bricklayer
60 Saville Thos., laborer
61 Friedlander Henry, cigarmaker
62 Byrne Andrew M., foreman
63 Mahoney Patrick, driver
64 Lukeman Richard, engineer
65 Stewart Wm., tailor
66 Benson Mrs. M., wid John
67 Weller Charles, clerk
68 Doheney Andrew, laborer
69 Hunter Mrs. M., wid M., dressmaker

St Alexander st intersects

70 Queen Mrs. F., wid Jos.
73 Swail John, grocer
Swail Wm., painter
75 Treanor Mrs. J., wid P, bdg hse
Lamb Jos., plasterer
Gray Chas., plumber
Burns Jas, silversmith
Stuart Daniel, laborer
77 Lamb Christopher, laborer
79 Conlon John, driver
Burke Thos, plumber
81 Pattenaude Alex., foreman
Palmer Mrs. H., wid A.
83 Matthews Patrick, com traveller
85 Beech Wm., policeman
89 Gagnon F., com traveller
91 Weir Mrs. N., wid Samuel
95 New Waverley stables, David Duggan, prop
Bogie W., hotelkeeper

Kennedy—*now called Colborne*

Kent, *from 78 Delorimier av west to 67 Shaw, St Mary ward*

1 Whelan William, laborer
2 Dillon John, grocer
7 Murphy Patrick, laborer
9 Glennon Wm., coachman
10 James Mrs. C., wid John
11 Garland Wm., moulder
13 Quinn Mrs., wid Stephen
15 Kent Patrick, glassblower
17 Aspell Patrick, laborer
19 O'Brien John, laborer
21 Carius Wm., glassblower
23 Poole Oscar, foreman
25 Higgins Mrs., wid Thos.
26 Lamb Horace, grocer
27 Lee Thomas, glassblower
28 Kyle W., sergeant jail guard
29 Hunter James, blacksmith
31 Keegen John, fireman
33 Wills John, blacksmith
35 O'Brien John, policeman
37 Keegen John, carter
39 McLean Geo., clerk
40 Stewart John, blacksmith
41 Wallace James, glassblower
42 McGlinn Geo., jail guard
43 McCullough Mrs., wid Thos., bdg hse
Fraser Andrew, blacksmith
Ramsay Wm., laborer
45 Taylor Andrew, moulder
47 Walsh Wm., clerk
49 Farrell Thos., glassblower
51 Storey Edward, machinist
53 Storey George, boilermaker
55 McGranahan J., moulder
59 Dillon Wm., clerk

King, *from 57 Common north to 26 William, St Ann ward*

1 Gauvreau E., hotelkeeper
12 McDonald Frank, carter
19 Portelance George, shoemaker
21 Audet Elie, laborer
Brisson Evariste, laborer
24 Eagle Foundry and Engine works, George S. Brush, prop
31 Darveau F., laborer
Labelle Mrs., wid J. B.
33 Olsen Chas., cooper
35 Gagnon Olivier, laborer
Lalonde Mrs. C., wid P.
Petit Jos., laborer
54 Jennings Arthur, blacksmith and carriagemaker
63 King R. W., & Co., engineers
Cushing & Co., com merchant
70 Meldrum Bros, coal dealers and general carters

Wellington st intersects

71 Richard Clément, carter
87 McGrail Michael T., & Son, pork and meat packers, etc.
99 Beaver Stamping works, R. & W. Warmington, props
110 Miller Bros. & Toms, machinists and millwrights
111 Grant Alex. W., cheese exporter
115 Warrington J. T. & F. H., cheese exporters
119 MacPherson D. A, provisions
122 Miller Bros. & Toms, machinists, millwrights, etc.

Kinkora av, *in rear of 998 Dorchester, St Antoine ward*

Millward Geo. Washington, clk
Denoon Colin, clerk
Fisher Wm. B, cashier Pullman Palace Car Co.

PHŒNIX FIRE INSURANCE CO. OF HARTFORD.
114 St. James Street. CYRILLE LAURIN & G. MAITLAND SMITH Montreal Agents.

O'Brien & Rapetti Misses, academy
O'Brien Miss S., of Misses O'Brien & Rapetti's academy
Rapetti Miss L., of Misses O'Brien & Rapetti's academy
Plante Edwin
Macleod M., agent G.T.R.
Martel Joseph, baggage master G.T.R.

Knox, *from 39 Hibernia to Charlevoix, St Gabriel ward*

2 Boisvert Gédéon, engineer
Webley John, butcher
3 Allan Wm., laborer
4 Hardidge T., laborer
6 Lait Thos., bricklayer
Pellier Alf., painter
8 Oliver Thos., laborer
10 Warren Wm., laborer
11 St Pierre Alf., barber
Tremblay Gilbert, carpenter, r
12 Snyder G. A., operator
14 Scott Arthur, laborer
16 Pepin Stanislas, carpenter
Clark Henry, laborer, r
17 Bockus A., conductor G.T.R.
19 Vidal Chs. E., joiner
23 O'Flaherty John, blacksmith
25 Thomas James, engineer
27 Rose James, laborer
O'Flaherty Ed., laborer
29 Purcell Michael
Richardson W., laborer
30 Wright Henry Jas., painter
32 Filiatrault Jos., tinsmith
35 Haggerty Michael, moulder
36 Parsons Sam., carpenter
Denis Jos., joiner
37 Montpetit Pat., blacksmith
38 Masson Chas.
40 Grant Alex., laborer
42 Corniloquoy Thos., carptr G.T.R.
Molleur Alfred, of St James & Molleur
46 Nelson R., carpenter
54 Morgan Wm., machinist
57 Milton —, butcher
58 Pepin Benjamin, joiner
62 St James Théo., of St James & Molleur
67 Butler Esau, carpenter
72 Connors Patrick, cond'r G.T.R.
73 Howat Peter, laborer
74 Wilson J., jun., foreman
75 Ricard Alfred, barber
76 Fraser D. J., bookkeeper
77 Payeur Jos., laborer
78 Adam Jas., engineer
79 Monahan Cornelius, butcher
80 Coutu Aristide, cigarmaker
81 Wells John, contractor
82 Graham Mrs. C., wid Wm.
83 Armand Théophile, carter
84 King G. N., laborer
86 Maher Thos., machinist
88 Pelletier Jos. N., of Pelletier & Co.
98 Ryan Mrs. Helen, wid Thos., r
Sanderson Robt., laborer, r
Bickell John, laborer, r
Vinette Alex., laborer, r
Bissonnette L., laborer, r
Jones James, laborer, r
George Wm., laborer, r
Fraser John, r
Gurfoyle Wm., laborer, r
115 Lewis Thos., laborer
117 Pollock Thos., machinist
121 Raith Hy., carpenter
122 Kingsley Calixtus, machinist
124 Laird David, tinsmith

Pacific lane begins

125 Patenaude Pierre, storekeeper
126 Goodson John, laborer
129 Dubuc L., laborer
131 Favreau Alex., trader
132 Charbonneau Alfred, photo.
Perrault Nap., painter, r
Forget D., painter, r
133 Robidoux Nap., laborer
136 Lamarre A., carpenter
137 Bourgault Henri, brakeman
138 Lawson Chs., engineer
139 Gougeon Amédée, machinist
145 Laurlault Geo., plasterer
147 Guindon Cléo., laborer
151 Leroux L., grocer

Charlevoix st intersects

Labelle, *from 55 Dubord to 1638 St Catherine, St James ward*

1 Lamontagne Mrs. Mary wid W.
3 Cardinal J. Bte., health officer
5 Martin Jos. E., trader
7 Marcotte Louis, engineer
9 Moussette Am., customs clerk
13 Perreault Alex., shoemaker
14 Gervais Honoré, advocate
15 McNulty Thomas, policeman
19 Ouellette Louis, sen., carpenter
Ouellette M., printer
St Jean Louis J., letter carrier
21 Moussette Jos. Nap., trader
Charbonneau Frs., shoemaker
23 Durocher Geo. Cléop., conductor
Alarie J. S., decorator
25 Huysman A., reformatory guard
Latouche Rodger, customs
27 Chagnon Nap., clerk
29 Perrin C. F., com traveller
31 Paquette Eusèbe
32 Lamirande Mrs. H., wid Frs.
Gaudrau Miss Céline
Chagnon Joseph, laborer
Bonin Mrs. M., wid Olivier
Hogue Isaac, bailiff
Ouellette Miss C.
Soucis Antoine, carter
Fréchette Miss Féli.
33 Cazelais Charles, cigarmaker
34 Gratton J. O., sculptor
35 Desjardins Michel, carter
36 Favreau Louis
Goyette Alphonse, currier
36a Dauray Aimé, checker
37 Laurent Jules, mason
Arcand Maxime, shoemaker
37½ Laurance Frs., shoemaker
Venne Mrs. M., wid Alf.
38 Léveillé Cyrille
38a Bourdeau Édouard, tailor
39 Jetté F. F., clerk
Giraudias L. André, blacksmith
41 Vallée Mrs. M., wid Auguste
Arcand Gustave, watchman
43 Chagnon H. T., grocer
44 Bedard E., grocer
46 Piché Guillaume, mason
47 Bedard Mrs. J., wid L.
Chagnon Médéric, health officer
49 Demers Henri, carp'ter & joiner
50 Payeur Mrs. S., wid George
Carrière Mrs. V., wid Jos.
50a Faille Mrs. S., wid C.
51 Patenaude Alf., clerk
Quiriault A., upholsterer
52 Lévesque Mrs. Émélie, wid Jos., furrier
Payeur Miss Sophie, furrier
53 Trépanier Miss L.
54 Patenaude Charles, barber
Durocher Louis B., M.D.
55 Pouliot V., confectioner
58 Cansé C. S., plumber

Laberge lane, *from 7 Sanguinet to 4 St Elizabeth, St Louis ward*

1 Perrault Ernest, of Desjardins & Perrault
4 Rousseau Octave, agent
6 Laperrière Joseph, bookkeeper
8 Jodoin Jos., clerk
10 Girard Wilfred, foreman
12 Trudel Eusèbe
Poulette Félix machinist
14 Higgins Michael, tailor
16 Tardif Mrs. E., wid

Lacroix, *from 1391 Notre Dame to 802 Craig, St James ward*

Dalhousie sq begins

Rousseau st ends and Champ de Mars st begins

37 Thouin Louis G., grocery
Thouin Ovide, clerk
40 Hamel Alexandre
42 Hamilton Jas., stevedore
44 Howison Honoré, bookkeeper
49 Paquette Jos., manufacturer
50 Lariviere David, restaurant

St Louis st begins

56 Tremblay John, foreman
Moisan Miss Julie
58 Brosseau J., joiner
Durocher Esdras, jeweller

Perthius st intersects

64 Fausse A., vet surgeon
Hénault J. M., lithographer
Montminy Michel, blacksmith
70 Henderson Wm., clerk
71 Parent Elzéar, restaurant

Lafayette av, *off 145½ St André, St James ward*

6 Granger Adenias, clerk
8 Riopel Wm., wood dealer
10 Boismenu J. Bte., stonecutter
12 Laverdure Jos., bricklayer
14 Muldoon Peter, shoemaker
16 Chevalier Amédée, laborer

Lafontaine, *from St Michel to 277 Visitation, above St Catherine, Hochelaga and St Mary wards*

75 Valade Mrs., wid Ant.
Valade Antoine, laborer
77 Aubry H., laborer
Moreau Narcisse, carter
79 Bisson Olivier, laborer
Ball James, laborer
81 Charrette Philippe, carter
Major Oscar, carter
83 Christin Charles, laborer
85 Ledoux S., laborer
87 Piché Mrs., wid David
88 Morin Magloire, laborer
89 Labonté Damase, laborer
90 Lamarre Théodule, laborer
91 Hamel Alphonse, laborer
Marys Mrs., wid Francis
92 Nantel Avila, butcher
Piché Chas., laborer
93 Lavallière Nicholas, laborer
94 Dickie Robert, joiner
95 Corbeille Chas., laborer

Frontenac st intersects

97 Cormier Séraphin, grocer
99 Smith Harry, laborer
101 Cormier Séraphin, grocer
103 Lemire Olivier, carter

MONTREAL ROOFING COMPANY,
METAL, SLATE and GRAVEL ROOFERS, LATOUR STREET, Cor. Busby Lane.
TELEPHONES: BELL, 130. FEDERAL, 1602. P.O. BOX, 909.

107 Choquette P., laborer
Larose Jos., baker
109 Narbonne Cyprien
Blain Philias, trader
111 Blain Azarie, laborer
Ménard Napoléon, millwright

Dorville st intersects

146 Siggons J. M., millwright
148 L'Italien S., carpenter
Bruchu Mrs., wid F.
149 Mallette Siméon, laborer
150 Landry M., laborer
Hébert Joseph, laborer
151 Boileau Joseph, laborer
Lefebvre Chs.
152 Jubinville Jas., laborer
153 Quesnel Miss A., dressmaker
Rouzie Mrs., wid Chas.
Desjardins T., laborer
154 Martel Wilfred, grocer
155 Morris Joseph, laborer
Boisvert Jos., laborer

Poupart st intersects

176 Lauzon François, watchman
177 Lancelot B., laborer
Lapierre Horm., laborer
178 Bélanger Emile, laborer
179 Levesque L., mason
Dupré Pierre, laborer
180 Lauzon François, guardian

Dufresne st intersects

181 Fournier François, joiner
Roberge Léandre, joiner
182 Campion Mrs., wid J. B.
Beauchamp Louis, laborer
183 Boisvert Philias, laborer
Desjardins Chas., laborer
184 Jolivet X., laborer
Caron J. B., laborer
Paradis Michel, laborer
185 Curry John, blacksmith
187 Renaud Henry, merchant
189 Lorrain Jos., laborer
191 Dufort Ephrem, plumber

Papineau road intersects

192 Sorgius & Kieffer, tanners
193 Mathieu Léonard, milkman
Bisson A., laborer
Therien Magloire, laborer
194 Haram Mos s, laborer
195 Cuff Mrs., wid Matthew
196 Gauthier Jos., checker
197 Bélanger Pitre, dyeman
Malo J. M., grocer
198 Witzig Xavier, storeman
199 Coffey W a., laborer
Loiseau Jos., contractor

Champlain st intersects

201 Millette Alexis, grocer
203 Lizotte Augustin, engineer
205 Villeneuve Israel, shoemaker
207 Larose Jules, clerk
211 St Jean Zénophile, painter
215 Tourville Joseph, shoemaker
213 Léonard Mrs. Justine, wid Ph.
Lacoste Adolphe, carter
Crete Adolphe, laborer
Rocheleau Jos., glassblower
219 Trudeau Damase, milkman
221 Charbonneau Mrs. V., wid O.
223 Carlos Jules, laborer
224 Christin Elzéar, grocer
225 Bleau Joseph, tobacconist
226 Gravel Mrs., wid Xavier
Laporte George, laborer
227 Grimard Ant., joiner
228 Christin Elzéar, grocer
229 Charbonneau A., carter
230 St Jacques Michel, mason
231 Tourville Louis, tobacconist
232 Aubin Mrs., wid Ephrem
233 Bleau Benj., tailor
Bleau Benj., mason
234 Mercier Albert, shoemaker
235 Mercier Honoré, grocer
236 Gigère Jos., joiner
Beauchamp Pierre, laborer
237 Mercier George, shoemaker
238 Desroches Ed., shoemaker
239 Rivard Mrs., wid N.
240 Courtois Louis, druggist's clerk
242 Picard Pierre, clerk
Laferrière —, laborer, r
Parizeau Jos., carriagemaker, r
Lescarbeau Ulric, laborer, r
Chas é Napoleon, boot maker, r
243 Dionne Albert C., grocer
244 Chevalier Olivier, shoemaker
245 Beaudoin Joseph, butcher
246 Barolet Maxime
248 Abson John, engineer
249 Canada Macaroni and Vermicelli Co.
250 Clément Placide, hotelkeeper
251 Dupont Ernest, butcher
252 Roussil Maxime, carpenter
Turgeon Jos., baker
Fond Rouge Phil., clerk
Desormeaux Theod., joiner
253 Caron Zoel, trader
254 Clément Placide, hotelkeeper

Maisonneuve st intersects

258 Vaillant Jos., joiner
Beauchamp Hughes, laborer
260 Poirier T., shoemaker
Bryson A., storeman
Betson Auguste, laborer
Bryson Jos., shoemaker
260a Cardinal Napoléon, laborer
260b Landry F., mason
261 Lachapelle Raphaël, trader
262 Boileau Chas., shoemaker
264 Brunelle A., laborer
266 Roussel Thaddée, clerk
268 Dupont N., shoemaker
270 Boisseau Wm., shoemaker, r
Miron Arthur, printer
272 O'Hara John, laborer
Moreau Mrs., wid Félix
Cornellier C.
Lefebvre Joseph, marblecutter
274 Beaubien Jacques, butcher
276 Clarel J. Bte., bricklayer
Leduc S., furniture
278 Roy Jos., plumber & steamfitter
280 Bélanger Nap., joiner

Plessis st intersects

283 Caron Zoël, trader
285 Archambault Auguste, grocer
287 Déry Joseph, engineer
Dupont J. Bte., joiner
289 Castonguay M., trader
290 Homier Alphonse, stonecutter
Thériault Eugene
Thériault Alph., shoemaker
291 Delorme Pierre, driver
292 Malette Chas., carpenter
293 Larose Victor, shoemaker
294 Lavigne Wm., shoemaker
Brisson Omer, bricklayer, r
Homier Nap., cigarmaker, r
Lesieur Edmund, carter, r
295 Brabant Mrs. Clara, wid Urbain
Lusignan F., carpenter
296 Godreau Olivier, shoemaker
Rhéaume Magloire, shoemaker
296a Pichette Ulric, of Peltier & Co.
297 Trudeau N., laborer
298 Langlois Wilfrid, carter
299 Robillard Ernest, shoemaker
300 St Jean Mrs. E., wid Jos.
301 Lafrance Toussaint, weaver
303 Picard Moise, painter
Desautels Nap., carpenter
304 Mahou Louis, bricklayer
Tellier Jos., laborer
305 Laporte Arsène, carter
306 Gauthier Louis, grocer
307 Carbonneau P., shoemaker
308 Giard H., shoemaker
Dufresne Ernest, driver
309 Lemire Maxime, shoemaker
Paré Césaire, messenger
Montmarquette Nap., shoemaker
309½ Lortie Alexandre, grocer
310 Bourgeois D., grocer

Panet st intersects

311 Ritchot O., hotelkeeper
312 Poitras Amédée, grocer
313 Trudel Mrs., wid Olivier
315 Gauthier F., carter
Gauthier Arthur, of Mireau & Gauthier
Monier Jos., sen., painter
316 Brousseau Philias, grocer
317 Marcotte Wm., tailor
319 Coté Zénophile, laborer
Richard Alexandre, cigarmaker
Lapointe Louis, joiner
Gauthier Edm., blacksmith
321 Richard Miss Malvina
323 Charest J. Bte., carpenter
326 Brosseau Philéas, grocer
330 Despatie D., policeman
332 Lamerise G., carter
334 Bedard F., blacksmith
Proulx A., laborer
Thomas Désiré, butcher
340 Dépatie William, hotelkeeper

Visitation st intersects

Lagauchetiere, *from 24 Shaw west to Cathedral, St Mary, St James, St Louis, St Lawrence and St Antoine wards*

7 Roy Joseph, plumber
9 Deslauriers Louis, butcher

Gain st intersects

12 Aspell Andrew, laborer, r
Murren John, laborer, r
Panning William, painter, r
14 Campion Mrs. J., wid Jas.
16 Vrindenberg M., millwright
18 Ryan Mrs., wid Pat.
20 Lee Samuel, watchman
22 Priston Walter, shoemaker

Papineau sq intersects

25 Doyle Mrs. Mary, wid Peter
31 Craig Joseph, carpenter
32 St Germain Laurent, barber
Dubreuil Omer, carpenter, r
33 Nittle Jas., laborer
34 Quinn Thomas, laborer
Latour Mrs. Cath., wid Félix, r
Mayrand Mrs. Mary, wid L., r
Brousseau Jos. G., conductor
35 Maclachlan Patrick, laborer
38 Baril Alexis, laborer, r
40 St Martin Jos., grocer

St Adolphus st ends

41 Nantel Jos. B., wood dealer

Champlain st begins

46 Handiland Jas., laborer
48 Fraser John, hatter
50 Law Bernard, beer driver
52 Barrette Salem, laborer
54 Masson Cyrille, laborer
59 Croze Vital, carter
Veilleux Geo., laborer
61 Landry Chas., collar maker

JAMES M. AIRD, CONFECTIONERY AND LUNCH ROOMS.
Bell Telephone 1340 | 1877 Notre Dame St., Montreal. | Federal Telephone 803.

Voltigeurs st ends

66 Croze Mathias, grocer
67 Bourassa Joseph, laborer
Mahoney Thomas, laborer
69 Dubois Mrs. R., wid Frs. X.
70 Martel Joseph, laborer
Lord Joseph, carter
72 Donais A., butcher

Maisonneuve st begins

73 Rousseau F. X., shoemaker
74 Aumond Mrs. Julie, wid Phil.
76 Hinton George, carriagemaker
77 Lusher Thomas, laborer
80 Collins Mrs. E., wid D., grocery

St Ignace st ends

81 Carrington Peter, laborer
82 Généreux & Co., grocers
84 Dolembreux Arnold, painter
Kavanagh E., tobacconist
86 Généreux A., of Généreux & Co.
87 Bennett Wm., millwright
88 Marsan Joseph, laborer
89 Gilboy John, laborer
90 Power Miss Jane, charwoman
91 Carrière William, timekeeper
92 Langton J. Bte., laborer
93 Lang Thomas, checker
94 O'Brien Patrick, driver
95 Drew Mrs. Jane, wid Geo.
96 Kelly Wm., laborer
98 Villeneuve Wm. R., bookbinder
99 Wilkinson Wm., boilermaker
100 McGurk James, boatman
101 Beattie James, laborer
102 Smith John, laborer
Payette Francis, shoemaker
103 Gould Edward, tinsmith
104 Crowe Mrs. Marg., wid Pat.
105 Cognac Antoine, joiner
106 Shaw Michael Jos., storeman
107 Carle Louis, butcher
108 Stewart John, engineer

Plessis st begins

110 McQueeny Michael, laborer
112 Smith Mrs. Cath., wid N.
114 Purcell John, grocer

Desalaberry st ends

Methodist church (East end), rev. Mr. McCann, minister; Austin Thornton, sexton
122 Lelievre Gustave, laborer
124 Jeannotte Damase, trader
125 Daigle George, laborer
126 Gauthier Arthur, painter
127 Roy Joseph, shoemaker
Vadeboncœur Felix, carpenter
128 Grimard Arthur, plumber
129 Gallivan Thos., storeman
130 Prevost Simon, moulder
131 Raymond Bazile, restaurant
132 Sansfaçon Alphonse, moulder
134 Briqué Mrs. P., wid F. X.

Panet st intersects

137 Finnigan Felix, fancy goods
139 Chamberland Nap., carter
142 Hefferman Thomas, contractor
144 Lortie Xavier, polisher
145 McGinnis Wm., bookkeeper
Shelby Henry, music teacher
147 Tucker W. D., mechan engineer
148 Doyle Joseph, machinist
150 Murray John, contractor
151 O'Reilly John, engineer
152 Dépatie Telesphore, messenger
153 Hinton Geo., carriagemaker
154 Gariépy Mrs. Marie, wid Frédéric
159 Gauthier Emmanuel, carriagemaker

Visitation st intersects

163 Tessier Frédéric, merchant
167 Matte Octave, agent
Mireault Zéphirin, storeman
169 Ranger Emery, merchant
171 Gareau H., laborer
173 Trudel François, tailor
Carroll Patrick, policeman
Rouleau Esdras, beer bottler
175 Dériger Joseph, collector
177 Labelle Ls., carpenter, r
Mullin Mrs. Emma, wid Rob., r
180 Bienvenu Mrs. Alice, wid Bruno
181 Martel Delphis, butcher
182 Amesse Mrs. Delina, wid Céles.
Meloche Joseph, confectioner, r

Beaudry st intersects

186 Rivet Louis, grocer
187 Laurin Edouard, grocer
188 Dubord Norbert, engineer
Brisson J. O., printer
Lemay Jean, laborer
189 Richard Séraphin, shoemaker
191 Morin Edmund, of P. Poulin & Co.
Simard Henri, butcher
192 Khéaume Jérémie manufacturer
193 Cullins Miss Mary
194 Dacoust Olivier, carter
195 Deschatelets Jos., bricklayer
Charbonneau Mrs. D., wid Jos.
Deschatelets Jos., jun., student
197 Curran Jas., carter
198 Beauchamp Frs., carter
199 Gauvreau Maxime, shoemaker
200 St Jean Moïse, shoemaker
201 Baignale Pierre, engineer
203 Barll Frs., joiner
205 Lamarche Mrs. S., wid F. X.
206 Courtois M., grocer

Montcalm st intersects

207 Simard Henri, butcher
209 Alarie Henri, barber
211 Beauchamp Clovis, carriagemkr
212 Charbonneau Mrs. Marie, wid O.
213 Maillé Dolphis, baker
214 Carlé Zéphirin, carpenter
215 Villeneuve Edmond, clerk
Sproules John, laborer, r
Giguère Ferd., clerk
216 Chauvin Jacques, blacksmith
Chauvin Nap., grain dealer
217 Masson Nap., veterinary surgeon
218 Alain Nap., laborer
219 Lescarbeau Philéas, trader
220 Brault Jos., fireman
221 Lescarbeau Wilfrid, joiner
Cardinal Wilfrid, machinist
Cardinal Mrs. Elmire, wid J.
223 Lescarbeau T., agent
224 Groulx Maxime, shoemaker
225 Lescarbeau Octave, joiner
226 Larose Maxime, laborer
227 Favreau Louis, hotelkeeper
228 Maisonneuve Mrs. M., wid P.
Lawlor Thomas laborer
Arbour, Mrs. Eliza, wid Abon.
230 Rivet J. W., grocer

Wolfe st intersects

235 Normandin Miss Cord., grocery
236 Dansereau H., joiner
237 Choquet Joseph, policeman
238 Fisher John, laborer
239 Noël François, laborer
241 Girard Jean, carpenter
Dudand George, laborer, r
Gauthier Olivier, laborer, r
Vézina Octave, laborer, r
242 McCall John, butcher
243 Boivin Wilfrid, barber
Plante Fabien, laborer
245 Thomas Maxime, cigarmaker
247 Latranchise Aimé, laborer
248 McLeod George, carpenter, r
249 St George Damase
250 O'Sullivan Jeremiah, blacksmith
251 Leduc Louis, laborer
Lalonde J. Bte., steamfitter
254 Filiatrault Grégoire, machinist
Fleury Nap., shoemaker
256 Neveu Ernest, grocer

Amherst st intersects

261 Giguère Jos. B., butcher
262 Laniel Gilbert, merchant
264 Laniel G., joiner
265 Wilson Chas., laborer
266 McCall John, butcher
267 Carle William, laborer
268 Shippel H., pork butcher
269 Groulx Maxime, saddler
270 Krehe Charles, framer
Lalande Albert, com. traveller
271 Dansereau Mrs. A., wid D.
272 Lagacé Miss Marie, dressmaker
Cherrier Armand, policeman
274 Piché F., carter
275 David Albert, carter
276 Chambers Mrs. Mary, wid John
277 Leboeuf Pierre, shoemaker
278 Crevier J. L., grocer
279 Brière Wilfrid, bookkeeper
281 Vermette F., restaurant

Jacques Cartier st intersects

283 Doré Mrs. J., wid Aff., dressmkr
Brouillet Mrs. M., wid Adolphe
284 Bachand Jos., grocer
285 Perrault Médard, notary
Jeannotte H., advocate
287 Briand Mrs. M., wid Benonie, dressmaker
288 Demers Mrs. E., wid J. Bte.
289 Robillard Ant., blacksmith
290 Champagne Mrs. E., wid Frs.
291 Contant Eloi, printer
292 Montmarquet Mrs. O., wid M.
293 Vanini Constantin, grocer
294 Vallée Charles, laborer
Latulippe Elie, carter
296 Chevalier Xavier, shoemaker
298 Bissonnette Victorien, moulder
White Wm., laborer
300 Léveillé Joseph, restaurant

Campeau st intersects

305 Charpentier rev. Jos., chaplain of Sisters of Mercy
306 Michelin George, carter
316 Racette Chas., carpenter
318 Lamarre Hubert, clerk
Lamarre A., clerk
320 Bienvenu Mrs. A., wid B.
322 Chevalier Louis, merchant
324 Gendron Joseph, notary
326 Lamoureux Jos., manufacturer
328 Deery A., provisions
330 Réné de Cotret Jos., tailor
332 Déziel J. Louis, accountant
334 Réné de Cotret Elphège A., M.D.
336 Lenoir Theo., storeman
338 Guilbault Jos., of J. Guilbault & Frère

St Hubert st intersects

340 Amiot Oscar, bookkeeper
Rey Mrs. P. M.
342 Sénécal L. H., of E. Sénécal & Fils
344 Lefebvre J. A., clerk
346 Maurice Louis, barber
347 Fabre Mrs. L., wid R.
Surveyer L. J. A., hardware
348 Ouimet lieut.-col. J. Alderic, Q.C., M.P., of Ouimet & Emard

ROOFING Montreal Roofing Company
Corner LATOUR STREET and BUSBY LANE.
Telephones: Bell 130, Federal 1602. P.O. Box 909.

349 Gravel J. A., of Fabre & Gravel
Gravel Hector, clerk
Gravel Jules, clerk
350 Canadian club, N. B. Desmarteau, president; L. Charbonneau, secretary
Larivière Jos., manager
364 Brosseau D.C., wholesale grocer

Labelle st intersects

Berri st intersects

370 Augers Réal, hardware
372 Laramée Jos. A., M.D., phys.
373 Hémond J. C., of P. Hemond & Son
374 Nelson A., of Laviolette & Nelson
376 Adam Joseph, of Adam, Duhamel & Plourde
378 Ferns James H., vice-pres Tubular Lamp Co.

St Denis st intersects

387 Mercier Rosario, painter
388 Lauzon Mrs. Julie, wid Olivier, boarding house
Lacasse P. C., notary
Brault Ign., clerk
389 Pontbriand Edward, clerk
391 Cardinal Jos., saddler, r
Labrecque Herménégilde, carpenter
Baron Arsène, laborer, r
Belanger Joseph, laborer, r
392 Brulé Jos., laborer, r
Lemieux Philéas, laborer, r
Cédras Jos., laborer, r
Milaire Louis, machinist
393 Lefebvre Ed., com traveller
394 Houle Ludger, com traveller
395 Lefebvre V. H., accountant
396 Rousseau Alphonse, joiner
397 Gauthier Arthur, saddler
Lamoureux Arthur, merchant
Riveret Adélard, med student
Mathise Mrs. A., wid Jos.
Aubuchon Arthur, tel operator
Vallière Alphonse, conductor
Côté P., law student
398 Cherutti Louis, painter
Maddeleno Pierre, music teacher
399 Mathyl J. B., engineer
400 Barbeau Odilon, clerk
Barbeau Edmond, clerk
401 Gold E., tailor
402 Decary Mrs. Odile, wid J. Bte.
403½ Nourie Charles, police serg, r
403¾ Hardy Gilbert, laborer, r
403¾ Glass Lewis, tailor, r

Laganchetière lane ends

4 5 Boucher E., fruit dealer
406 Vallée Antoine, stamp dealer
Decelles Mrs. M. L., wid Paul
407 Lefebvre Ant., administrator
408 Barbeau Fridolin, clerk
409 Murphy John, customs officer
Lords T. H., veterinary surgeon
Leblanc Alfred, carpenter
410 Ducharme D., sen.
Ducharme D., jun., civil engin'r
Ducharme J. D., of Ducharme, Leduc & Bourque
411 Griffin Wm., bookkeeper
412 Beaulieu L. H., accountant
Beaulieu Joseph, accountant
414 Demey Charles, cook
415 Archambault L. J. G., grocer

Sanguinet st intersects

424 Colas Jules, hotelkeeper
429 Tison Benj., joiner
430 Prieur C. Auguste, civil engin'r
431 Lussier Joseph, clerk
L'Ecuyer Jos., stenographer
432 Bissette Alex., bookkeeper
433 Corbeil Wilfrid, grocer
Ouimet Arthur, com traveller
434 Benoit Zénophile, clerk
435 Gulligan John, driver
436 Masson A., accountant
437 Chalifoux Jos., bookkeeper
Chalifoux Mrs. Clara, wid Alf.
Chalifoux Benj., photographer
438 Lapointe George
440 McGilton William, jeweller
442 Palmer William
444 Maitre Mrs. Lucie, wid E.

St Elizabeth st intersects

447 Majeau J., grocer
450 Shea Jeremiah, trader
451 Normandeau P. E., notary
452 Majeau Mrs. U., wid J., bdg hse
453 Thomas Henry, butcher
454 Pauzé J. X.
455 Murphy J. C., clerk
457 Ellis Miss Bridget
459 Villemaire J. A., collector
461 Chester Wm. E., Chester's cure

German st intersects

468 Rochon Pierre, laborer
Bousquet Joseph, captain
470 Betournay Mrs. P., wid H.
Ducondray Mrs. Délima, wid Aug., dressmaker
472 Lavigne Ant., blind mnfr
Lemieux L. N., bookkeeper
474 Goldstein Abraham, pedlar
475 Patterson Mrs. Hattie, bdg hse
475½ Contant H., contractor
476 Boucher Alfred, plasterer
Bessette Raphael, laborer
476½ Goldenberg Finkess, pedlar
477 Ponton Moise, barber
478 Boismenu Zéphir, carter
479 Patenaude Joseph, bdg hse
480 Leonard J., clerk
481 Parent Michel, printer
482 Fredericks Frank, saloonkeeper
483 Castle Harry, furrier
485 Deslauriers Thomas, artist
Ducet Miss Eléonore
Gariépy Damase, shoemaker
487 Rodrigue M., & Co., grocers

St Constant st intersects

490 Barony Mrs. H., wid Elie
Larose Mrs. M. L., wid D.
St Denis Mrs. V., wid J. B.
Trudel Alex., joiner
491 Wood Mrs. R. B.
492 Gladu Louis, carter, r
Cavana Dominique, laborer
Lambert Jos., laborer, r
Trudeau Ed. clerk
Potvin Jas., laborer
494 Thérien François, shoemaker
496 Virette Louis, carter
502 Low A., P. O. clerk
514 Parizeau D., lumber
516 Chapleau Mrs. E., wid Jos.
518 Dumouchel Max., machine agt
Carlson A. H., laborer
520 Côté Henry, shoemaker
522 Martin Michel, restaurant

St Dominique st intersects

527 Godin G., grocer
528 Bolduc A. M., grocer
529 Godin Cyprien, grocer
Perrin Louis, moulder
530 Morel Jean, twiner
Blanchet A., laborer
530a Vincent Arthur J., sculptor
531 Fortier A., laborer
Thomas Nap., shoemaker
531 Larin Louis, tailor
532 Barlow A. L., clerk
Héroux Miss Ph.
533 Feitsiln Myer, tailor
534 Pagé Jos., laborer
535 Léonard Edmond, druggist
536 Marchand Frs., agent
Bissonnette J. A., collector
Poet James
Rivard L. J., of Rivard & Saucier
538 David Chas., photographer

St Lawrence st intersects

542 Dagenais H., of Dagenais & Renaud
543 Ranger C. E., boots and shoes
545 Battle Geo., tailor
Bourgeau Antoine, laborer
547 Ford Reuben, brassfinisher
549 Fitzgibbon M., customs officer
550 Duncan Geo. B., hotel
551 Heagerty John, grocer

St Charles Borromée st intersects

556 Casselman C. W., & Co., grocers
557 Montreal Water Works shop, C. Lagacé, foreman
560 Martin Mrs. E., wid Alphonse, dressmaker
562 Flounder Harry, pedlar
Goldberg Jos., pedlar
Peutch Isaac, cigar maker
566 Wilson Geo., com traveller
568 Bell Geo., com traveller
Richard Mrs. H., wid Ed.
Richard Ed., painter
568a Richard Alex., cigarmaker
570 Sauriol A., P. O. clerk
571 Vernon Geo., milkman, r
Edmondson David, carter, r
Carroll John, presser, r
572 Cousineau Miss P., dressmaker
Richer J. Bte., wine agent
Asselin Miss E., & Co., dressmkrs
573 Bloom Harry, tailor
574 Eclaire Mrs. R., wid Ls.
574a Rochon Louis, butcher
Bonefoy Marius, cook
576 Turgeon Mrs. Julie, wid Jos.
Godin Henry, clerk
577 Campbell Ed., laborer
Mackay Hugh, dye cutter
578 Hardisty Benj., wire weaver
Paquet Jean, tailor
579 Godin Abel, clerk
580 Gravel Arthur, patternmaker
582 Blanchet Miss Mathilde, dressmaker
584 Ricketts T., hotel

St Urbain st intersects

589 Refuge de la Passion, rev. sister Sarah Octavie, directress
590 Munday E., hotelkeeper
594 Ollivon Victor, & Co., restaurant
Ollivon Victor, of V. Ollivon & Co.
595 Montreal College of Pharmacy, E. Muir, secretary
Down And., caretaker
596 Mitchell Mrs. G., wid A., midwife
597 Robert George, builder & contractor
598 Brodeur Mrs. R., wid N., bdg hse
Dostaller Charles, carpenter
600 British and Canadian school, E. Ths. Chambers, head master
609 Roberts J. J., builder
611 Roberts E. M., builder
613 Stanley Dry Plate Co., manufacturers, G. Knowlton, mgr

PHŒNIX FIRE INSURANCE CO. OF HARTFORD.
Head Office, *Canada Branch,* 114 St. James St. Montreal., *GERALD E. HART, General Manager.*

613 Reinhardt Mfg. Co., druggists' goods
Laporte Nap., stove mnfr

Cotté st ends

622 St Patrick's Christian Brothers school, brother Tobias
623 Montreal Carpet Beating Co.
Kendall G. H.,& Co., machinists
Lawless W. C., & Co., cabinet-makers
Canada Glass Silvering & Bevelling Co.
627 Gibson Mrs. A., wid T., bdg hse
629 Carpenter Mrs. M., wid S.
631 Pennington M. J., & Co., Montero Cigar factory
633 Finelle Mrs A., widC., laundress
635 Murray Mrs. F. D.
637 Leblanc H., agent

Chenneville st intersects

642 The Canadian Cork Cutting Co., John Auld, prop
643 Notre Dame des Anges church, rev — Marre, director
647 Robert Jas., hotelkeeper

St George st intersects

653 Cunningham Ed., grocer
654 Rewe John, telegraph inst mkr
656 Lusignan J. E., clerk G.T.R.
657 Blyth Mrs. Mary, wid John
658 Hartzmann Mrs. D., lady doctress
Hartzmann D., carpenter
659 Reay John L., bookkeeper
659a Higgins Mrs. J., wid Thos.
660 Wilson E., tailor
Murphy Mrs. E., wid John
661 Alty Thos., printer
661a Ward Arthur, bookkeeper
662 Shiers Thos., brass finisher
Verner Henry, patternmaker
663 Gardner Robert, mason
664 Emerson James, coachman
665 Stanley Fred., foreman
666 Hoolahan Wm., brassfinisher
667 Lang J., of Lang Manfg. Co.
668 Johnston Jas., customs officer
669 Becket Mrs. C., wid D.
670 Boyne Mrs. A., wid P., grocery
Boyne Edward, blacksmith
671 Lamb McDuff, meat market

Anderson st intersects

673 Deuchars W., storeman, r
674 Donald Geo., trader
Eck Frank, baker
675 McDonnell Miss A., ladies' hairdresser
McDonnell Miss Mary, school teacher
676 Brophy Mrs. M, wid L.
677 Rogers John
678 Cox John, conductor
679 Beek John, carpenter
680 Elliott Ed., grocer
682 Miller Mrs S., wid Thos.
683 Byrd William, carpenter
Montre l Bill Posting Co.

Bleury st intersects

685 Gilman F. J., insurance agent
687 Murray Wm, laborer
689 Eldred Frederick, storeman
690 Gamble's City Express Co.
691 Moquin Mrs. E., wid J. B.
Thomas Chas, foreman
693 Sullivan Chas., laborer
Woods John, Bell Tel. Co.
Cross Richard, plasterer, r
Delaney Mrs Jeanne, wid D., r
694 Bissonnette Julien, accountant
695 Miller David, foreman
696 Kelly William, baker
697 Knox James, laborer
698 Wallace Jas., bookkeeper
Wallace Alexander, printer
699 Morey J. T., livery stable
700 Scott James, ins agent
702 Rinderman Chas., furrier
703 Nibbs James, carter
704 Quenneville Alp.
Brady Miss Margaret
Petel Joseph, baker
705 Dhalstrom André, machinist
706 Odam William, driver
707 Lennox Mrs. J., wid Jos.
708 Nolan Wm., plumber
709 Moore Jas., shoemaker
710 Harty Miss Mary, laundress
711 Lemieux Nap., meat market
712 Mooney Thomas, laborer
713 Wilson Harry, coachman
714 Newpery John, carpenter

Hermine st ends

715 Beckham & Scott, carpenters
716 Kearns Thos., grocer
718 Richmond Wm., restaurant
720 Clearier W., bartender
723 Adams Mrs. M., wid C.
Hallsworth Ed., storeman
724 Wilson Mrs. S. A., wid W. H.
725 Robertson Robert
O'Neil Francis, laborer
Creighton Mrs. C., wid Jas.
726 Bannister Jos., painter
Bannister Mrs. Jos., dressmaker

St Alexander st intersects

730 Smith Mrs. C., wid P.
Morrison John, painter
Thompson Peter, plumber
Logan Chas, plumber
Nolan J, bookkeeper
Eston Eug., printer
St Patrick's church, R.C, rev. Patrick Dowd, parish priest
732 Harris Mrs. M., wid W. A., bdg house
Bruce Alex., clerk
Hastie M., clerk
Orr Aug., clerk
McNiece Thos., com trav
McCarthy Frank, clerk
Steele Chas., bookkeeper
Hastie Albert, Dom. Exp. Co.
McCrea John, clerk
Goderry Wm., clerk
734 McKay John, carpenter
742 New York house, R. J. McNally & Co., proprietors
Scott Thomas, brassfinisher
Canniff J. W., livery stable
Dickson Wm., contractor
McNally E. T., surgeon dentist
Byrd Wm., contractor
McGregor J. A., clerk
744 Long John, carpenter
Reilly Miss M.
745 St Bridget's House of Refuge, rev. sister St James, supress
746 Duncan Mrs. A., dressmaker
Wilson E. Wm., clerk
750 McCarthy Miss M., laundry
751 Grace J., bdg hse
753 Walker William, restaurant
Church of the Messiah, Unitarian, rev. W. S. Barnes, pastor

Beaver Hall hill intersects

St Bartholomew's Reformed Episcopal church, —rector
St Andrew's church, Church of Scotland, rev. J. Edgar Hill, M.A., B.D, pastor; Thos. Chennell, sexton
756 Harvey Daniel, contractor
Reedy Miss Laurence
758 James Enoch, manager Montreal Roofing Co.
760 McShane Richard, grocer
762 Edgar J., of Greene & Sons Co.
764 McKenzie M., of M. McKenzie & Co.
766 McKercher J., LL.B., principal Senior school
768 Leggat James, boots and shoes
770 Moss J. L., of J. L. Moss & Co.
772 Roy James
Ault Chas., M.D., manager North American Life Assr. Co.
774 De Lavigne Mrs. M., wid Alf.
Mariotti C., sculptor
776 Gordon John, of Geo. D. Ross & Co.
778 Gross Ferdinand, surgical instrument maker
780 Bell J., of Bell, Simpson & Co.
782 Stephens John, of J. & T. Bell
Stephens T. H., clerk
784 Skiddy Miss E. M.
Wolff Herman H., of Heman H. Wolff, & Co.
786 Scott John, upholsterer
788 Campbell D. W., shipping clerk
Campbell F. T., of Boyd, Ryrie & Campbell
790 Barry D., judge Magistrate's court
792 Marcoux Isidore, ins agent
Marcoux Miss H., dressmaker
794 Smith L. F., of Smith & Co.
796 Sweeney Mrs. J. W., wid M.
798 Wilson Wm.
800 Buchanan Mrs. Eliza, wid Thos.

St Geneviève st intersects

804 Shannon Mrs. Eliz., wid L.
Wolff Herman H., of H. H. Wolff & Co.
806 Devlin Frank, M.D.
Genest Art., civil engineer
808 Bryce Jas., supt Canadian Express Co.
810 Tabb Horatio N., publisher
Hamilton James, of J. Hamilton, & Co.
812 McLaren Wm. D., baking powder manufacturer
814 Wiallard Paul, prof of singing and elocution
816 Grant J. G., stock broker
818 Wilson A. A., stock broker
823 Conroy Jas., of J. M. Conroy & Co.
824 Wilson Mrs. C., wid Andrew
825 Doyle J. E., cork manufacturer
826 Evans ven. Archdeacon, rector St Stephen's church
827 Whelan Wm., agent
Martin C. A., of C. A. Martin & Co.
828 Dumaresq John, bookkeeper

St Monique st intersects

834 Ross Mrs. H., wid Alex.
837 Clendinneng W., sen., of W. Clendinneng & Son
836 Deschamps Mrs. A., wid Pierre,
851 McGarvey Owen, of O. McGarvey & Son
854 Academy St Antoine, Congregation of Notre Dame, rev. sister Ste Marguerite-Marie, superiss
858 Fullen Wm. merchant

Mansfield st begins

860 Fleck rev. J., pastor Knox ch
862 Brennan Thos., mnfr gas stoves
Wright C. H., broker
863 O'Grady Mrs. Agnes, wid Jas.

ASPHALT Roofs, Sidewalks, Carriageways, &c.
MONTREAL ROOFING COMPANY.
TELEPHONES: BELL 130, FEDERAL 1623 P.O. BOX 903 Corner LATOUR STREET and BUSHY LANE.

866 Farquharson J., man-director Montreal Biscuit Co.
868 Cassidy Martin, grocer
870 Payette Ls. A., agent
872 Smillie John, engineer

St Margaret st ends

873 Archbishop's palace, R. C., Mgr E. C. Fabre, archbishop of Montreal
Maréchal rev. L. D. A., vicar gen
Leblanc very rev. canon P. P.
Racicot rev. Zotique, procureur
Archambault rev. Alfred, vice-chancellor
Emard rev. J. M., chancellor
Vaillant rev. J. A.
Bruchesi rev. P. N.
Brosseau rev. J. A. M.
Martin rev. W. C.
Duprat P. U. A., janitor
Robert Antoine, accountant

Lagauchetiere lane, *from* 109 *Dubord to* 406 *Lagauchetière, St Louis ward*

1 Bleau Joseph, laborer
2 Michaud Mrs. T., wid Thos.
3 Loiselle Philippe shoemaker
Loiselle J. A., tailor
5 Chouinard M., carter
7 Vézina Cléophas, carter
9 Bleau Jos., trunkmaker
10 Généreux Louis S., foreman
11 Labelle Joseph, laborer
12 Robitaille Chas., clerk
13 Dussault Mrs., wid Joseph
14 Bissonnette F. X., plasterer
15 Labelle Israël, trunkmaker
16 Olivier J. E., clerk.

L'Allemand avenue, *from* 2691 *Notre Dame to Workman, St Antoine ward*

1 Payette Frs., clerk
2 Godin Mrs. A., wid A.
3 Agim Chas., head cook
4 Williams Louis, laborer
5aMiller Robt., cooper
5bLachance Félix, machinist
6aAuclair Rolland, storeman
Hellyer Clément, music teacher
7 Loiseau Aimé, shoemaker
8 Thivierge Frs. X., moulder
9aReed Wm., packer
9bLockwood Wm. H., storeman
9cIrving David, clerk
9dBrown Robert, clerk
10aMartin Wilfrid, customs officer
10bGauthier Alfred, carpenter
10cO'Neil Samuel, steward
11 Parker John, nickel plater
12 Aubert Emile, carter
13 Vaudry Ephrem, clerk
15aBrunet Onés, butcher
15cMurphy T. M., agent
16dJolly Alex., turner
18 Gobeil Nap., painter

Laprairie, *formerly St Andrews, from Grand Trunk to* 304 *St Patrick, St Gabriel ward*

41 Ethier J. Bte., laborer
43 Montreuil Edmond, laborer
Larivière Prosper, laborer
44 Hué Mrs. Helen, wid John
Casey Michael, laborer
45 Choquette Pierre, laborer
Leroux Benjamin, engineer
46 Doyle Mrs., wid Daniel
Martin William, policeman
47 Colver William, fireman
McDermot Bernard, laborer
48 Hailer Mrs. F., wid Tim.
Kane Michael, laborer, r
55 Larocque Ant., shoemaker
Beaudoin J. Bte., laborer

Chateauguay st intersects

57 Martin Louis, grocer
59 Rousseau Jean, painter
61 Charbonneau J. Aug., cond'tor
65 Lanthier Théo., wheelwright
67 Giroux Aug., brakeman
Lamesse M., laborer
68 Mooney Patrick, sexton
69 Lavoie Auguste, machinist
71 Lachapelle Albini, tinsmith
73 Boucher Odilon, brakeman
Bouchard Ignace, brakeman
74 St Gabriel's church, R. C., rev. Wm. O'Meara, parish priest
75 Loranger Edmond, baker
77 Charbonneau F. X., inspector
Cadieux Ferd., carpenter

Centre st intersects

92 Riendeau Damase, sugarmaker
94 Richer L. D., blacksmith
96 Rocheford Michael, engineer
98 Ryan Peter, laborer
100 Larmont John, miller
102 Parr John, laborer
104 Hogan James, laborer
106 Paquette Moïse, buffer
108 Hinphy Paul, laborer
110 Richer L. D., blacksmith

St Charles st intersects

116 Charlebois Jos. joiner
Charlebois J. Bte., laborer
118 Robillard Emile, trackman
Labonté Alphonse, laborer
138 Lalumière Alph., laborer
140 McMillen Mrs., wid Archibald
142 Chevrier Mrs., wid Moïse
144 Gillen James, farmer

Manufacturers st intersects

156 Feeney Thomas, laborer
157 Waddell James, blacksmith
159 Lawlor Mrs. H., wid Patrick
163 Spearman Robert, plasterer
165 Henry Wm., sen.
168 McIntyre Moses, carpenter
169 Millway John, laborer
171 McKeown M., spinner
173 Brown Daniel, stovemaker
175 Liberté Alphonse, moulder

St Patrick st intersects

Larin avenue, *from* 477 *Seigneurs west to* 195 *Chatham, St Antoine ward*

1 O'Connor Thomas, laborer
2 Larin Pierre
3 Renaud Mrs. A., wid Chas.
Renaud Chas., cabinetmaker
4 Whitehorn N., laborer
5 Hunter Edward, joiner
6 Buxton Edmond J., constable C.P.R.
Coryn Ch. Leo., r'road employee

Larin place, *off foot of Taillefer av, St Antoine ward*

1 Wardleworth W. D., bagg'man
2 Eddleston Wm. Hy., laborer
3 Jefferson Geo., city police
4 Lalonde Amédée, lockman
5 Green Geo., driver
6 Hiskett John, carpenter
7 Roberts John, carpenter
8 Stevens Geo. Hy., laborer

Lariviere, *from* 383 *Panet to* 382 *Visitation, St Mary ward*

Panet st intersects

Mirault Jules, laborer
Robichaud Jos., laborer
Champousse P., carpenter
Lord Moïse, agent
Decarufel P., shoemaker
Labelle Isidore, tanner
Champagne Louis, laborer

St Pierre lane intersects

Lariviere lane, *off Fullum, St Mary ward*

12 Lavallée Joseph, laborer
12 Auger Désiré, laborer
Rémillard J. Bte., laborer
16 Poitras Prosper, laborer
18 Complaisance Pierre, jr., laborer
20 Complaisance Joseph, laborer
22 Complaisance Pierre, laborer

Latour, *from Victoria sq west to* 20 *St Monique, St Antoine ward*

8 Bur. Lith. Co., card department
9 Herald Co., limited
13 Owler Miss M., dancing teacher
Purcell Miss F., bdg hse
Harold Duncan, laborer
14 Closse Mrs. Nancy, wid Wm.
15 McKenna C. W., storeman
16 Joanisse Mrs. O., wid John
16½McFarlane David, storeman
Tibbey H. J., shoemaker
17 Stewart Michael, tailor
18 Wait Jas., contractor
Tapp Francis, advocate
Tapp John, mnfr boots & shoes
19 Rowland Mrs. Mary, wid Pat.
O'Mara Mrs. E., wid John
20 MacDonald Miss Kate
Beauvais Miss O.
Dillon Miss Annie
21 Walsh James, Bell Tel. Co.
21½Trudel Marc, agent
22 Canada Galvanizing & Steel Roofing Co.
Cree, Scott & Co., shirts & collars
23 Benallack Henry J., trader
24 Neville Robert, carpenter
25 Page Vincent, art metal worker
Steel Henry, cutter
28 Smith James, collector
29 Douglas Wm., boots and shoes
30 Hill Robert, foreman
31 Henahan Mrs. M., wid Charles
31½Sclater Mitchell, accountant
Clough Thomas, machinist
32 Heney Mrs. M., wid Peter, bdg hse
Christensen Remus, carpenter
Quigley Martin G., engineer
Smith Walter, carpenter
Paul James B., milkman
Small Arthur, plumber
Sergeant H., clerk
33 Ferté Louis, master carter
34 Venables John, tailor
Taylor James, carpenter
Sutherland James, carpenter
Ender Jos., watchmaker
34cMontreal Roofing Co.
35 Fulton Gilbert, brassfinisher
36 Eaton Thos. B., sexton
37 Macdonald Miss C., bdg hse
38 Howden Benj., baggageman
Brennan Mrs. E., wid James
Davis James, shoemaker
Stian Mrs. Julia, wid Henry
Ferney Mrs. Cath., wid W.

H. RICHARDSON RICHARDS,
OFFICE, 69 TEMPLE BUILDING, 185 ST. JAMES ST., MONTREAL.
REAL ESTATE, LOANS, &c.

39 Ryan W., butcher
39½ McLean David, ruler

Busby st ends

40 Bulmer J. E., builder
Bulmer John, builder
Stanley Mrs. M., wid W.
Miller John, clerk
Gillespie Geo., chemist
Murray Donald, upholsterer
Cusack Joseph, clerk
Atchison Wm., plumber
Cooke Wm., machinist
Newmark G. A., printer
41½ Bennett Geo., laborer
Stuart Arthur, laborer
42 Langlois C. E. A., manager St Leon Water Co.
43 Cusack P. F.
43½ Burden Miss R.
44 Poulin Alphonse, agent
45 Coughlan Wm. J., clerk
46 Kearns James, trader
47 Daly Peter, carter
48 Brunet Joseph, clerk G.T.R.
48½ Money Alex., nailer
Dalton Patrick G., laborer
Manning John, laborer
Warner Henry, printer
50 Clive Ed., marble polisher
51 McDonald Thos., of McDonald & Cunningham
51½ Stuart Arthur B., laborer
Bennett Jos., tel operator
52 Heavysege Fred., shipper
53 Arkison Mrs. A., wid R. M.
54 Sims' Paper Box Co.
55 Krause Gustave, foreman
57 Bernier Edouard, contractor
58 St Jean Geo., carter
Gagnon Mrs. J., wid Hilaire
Reed George W., slate yard
59 Bell John
60 Norton Herman, accountant
Sims A. H., & Co., wholesale shirt and collar mnfrs

St Geneviève st intersects

Cochrane, Cassils & Co., boot and shoe mnfrs
62 Ryan Geo. W., customs clerk
63 McKobie Mrs. J., registry office
64 Bartram Chas. E., com traveller
65 McMichael Colin C., milkman
68 Grey Mrs. E., wid Alex.
72 Matterson Jas., gasfitter

Laval avenue, *from 445 Sherbrooke, St Louis ward*

4 Laurence Alfred, contractor
6 Lévesque Adolphe, architect
8 Hérard Louis Jos., hardware
10 David Alphonse, advocate
13 Archambault F. X., Q.C., of Archambault & St Louis
15 Hart Frank, of Hart & Tuckwell
17 Thibaudeau hon. J. B., sheriff
Rhibaudeau D., of Seath & Thibaudeau
19 Levy Joseph, notary
21 Biron Mrs. P., wid S.
23 Rothwell E. E., of Tellier, Rothwell & Co.
24 Guthrie David, warehouseman
25 McCready Mrs. H., wid Robert

Prince Arthur st begins

27 Humphrey Chas. A., principal Sherbrooke st school
29 Flier Geo., bookkeeper

Albina st ends

64 Larose A., merchant
66 McArthur D., com traveller
68 Hains F. X., ins agent
70 Ready R., coal & lumber mcht

Ernest st ends

91 Thompson Chs., upholsterer
Thompson Jas., upholsterer
93 Maurice J., com traveller
94 Chapleau Z.
95 Bound W., teacher
97 Turner J., manager
98 Hart William, gas inspector
99 Monti Mrs. E. C.
100 Wray Mrs. H., wid Jos.
Wray Alexander, contractor
Moulley G. E., agent
101 Severs J., clerk
102 Engel Julius, agent
103 Poirier H. F., dry goods
104 Conroy Thomas, cashier
105 Sparling J. H., clerk
106 Smith Mrs. E., wid H.
108 Gélinas J., com traveller
Gélinas Arthur, clerk
109 Campbell J. H., bank clerk
111 Wade Chs. H., of Wade & Wade
112 Nelligan David, asst. P.O. inspr
114 St Jean Ludger
117 Johnston Miss Christian
Bennett Wm.
118 Darling Andrew, cutter
120 Corrins A., mgr woolen mills
122 Latour Major L. A. Hugent
124 McLaughlin Wm., com travel
126 Boxer R. J., manufacturer
128 Turner W. H., merchant
[illegible] Harvey M. J.
129 Archambault P., butcher
130 Grant Arch. J., of Grant & Lauderman
Wallach W., reporter
131 Robin Mrs. M., wid A.
133 Allen Robert, driver
135 Clerk J. H., com traveller
136 Gonce H., gardener
137 Millard H. R., jeweller
139 Vogel Albert, of A. Vogel & Co.
141 Quesnel Alphonse, clerk
143 Robertson James, com traveller
147 Daoust J. B. A., clerk P.O.

Roy st intersects

149 Bonacina C., prothonotary's cl'k
151 Kreuse Julius, merchant
153 Kearns F. G., engraver
155 Gannon Peter, ins agent
157 Reade John, journalist
159 Reed John, of Wm. Reed & Co.
Reed Stewart, agent
161 Ballard John
163 Ballard Charles T., architect
165 Pow James, clerk
167 Mitchell Mrs. H., wid Peter
169 Kearns Walter M., bookkeeper
171 Pelletier Elzear, M.D.
173 Mott Henry, librarian McGill college
175 Therrien Pierre, clerk
Trudel Henri, joiner
177 Girard Auguste, grain exporter
179 Martin Wm. Geo., photographer
181 Martin M., photographer
183 Slack Robert, Can. Rub. Co.
184 Watson J. A., police sergeant
185 Lesueur J. T., com traveller
187 Niven R. P., foreman
189 Renaud Adolphe, shoemaker
191 Pilgrim James, jeweller
193 Watson Henry, mason
199 Lents F. X., painter
199a Plessis Joseph
201 Etienne Miss E. P., dressmaker
203 Levasseur Chs., clerk
207 Labadie J. A. O., N. P.
209 Dawes William, com traveller
209a Brown C.H., sec-hand furniture
211 Gundlack J. G., civil engineer
213 Bailey Francis, com traveller
215 Gooley James, plumber
217 Shaver Sanford, com traveller
219 Hussellbee Samuel, baker
Lussey James, clerk
221 Hildreth Robert, bookkeeper
221a Ellis Albert, plumber
223 Tucker H., manufr
223a Grant Alexander, clerk
225 Audet Alphonse, civil service
Audet A. A., sec. Loterie National de Colonisation
229 Cunningham J. J., assistant general freight agent G.T.R.
231 Moreau G. T., M.D.
256 Weary H. John, com traveller
258 Beaudoin P. Arsène, notary
262 Armour Ad. McLean, ins clerk
264 Villeneuve Eugène W., of J. O. Villeneuve & Co.
268 Murphy D. R., of Cruikshanks & Murphy
270 Charlebois A. J., grocer
272 Cammon C., dry goods
274 McEwen Robert, agent R. & O. Nav. Co.
276 Jenking Henry, city traveller
278 Arnold W., ins agent
279 Lacroix Geo., laborer
281 Bews James, com agent
283 Ferguson Ed., machinist
285 Poitevin Victor, cigarmaker
287 Hale H. R., agent
289 Egly John, operator
291 Spanger Fred., gold and silver chainmaker
293 Lapierre Pierre, merchant
295 Dance Wm., agent
295a Dougherty W. A., of S. A. Ferneyhough & Co.
297 Bricault George, laborer
297a Girard Jos., manf.
299 Bricault G., grocer
299a Fiset P., shoemaker

Duluth av intersects

301 Villeneuve Wilfrid, foreman
304 Bélanger Moïse, watchmaker
305 Verdon Jean, butcher
306 Gentleman L., agent
307 Verdon Alfred, bricklayer
308 Girard George, shoemaker
309 Payne John, policeman
310 Egan J. N., cashier
310a Painchaud Ed., agent
311 Martin Joseph, marble cutter
312 Colleret Rodrigue, fireman
312a Cummings John, porter
313 Tulliard Jos., cook
314 David Alphonse, clerk
314a Doyle James, foreman
315 Gervais W., painter
316 Jones S. D., painter
316a Beaudin Ludger, marble cutter
316b Desjardins Philias, custom hse employee
316c Paquet Wilfrid, clerk
317 Adams Alexander, shoemaker
318 Papineau Cyrille, cooper
319 Miller William, joiner
319a Paty Mrs. B., wid Albert
319b Winrobe B., com traveller
319c King Mrs. H., wid Henry
319d Bradman N., com traveller
319e Connoll John, laborer
319g Hudson F. W., bookkeeper
320 Pilon Cyrille, laborer
321 Walker R. H.
322 Carrière Pierre, upholsterer
323 Swiddehurst Alb., clerk
324 Carrière Her., joiner

GALVANIZED IRON CORNICES Montreal Roofing Co.,
Telephones: Bell 130, Federal 1602. P.O. Box 900. Cor. LATOUR STREET and BUSBY LANE.

325 Fox Edmond, saddler
326 Maillé Elie, mason
327 Rivet E. J , bookkeeper
328 Lapierre Alfred, shipping clerk
329 Etienne Charles
331 McCoy James, storeman
332 Dussault Israël, fireman
333 Coughlin Mrs. H., wid T.
334 Back Jos., cutter
335 Walker J. N., clerk
336 Grenier Alarie, painter
337 Allard Norbert, carpenter
338 Asselin Ls. Th., storeman
339 Poulliot Nap., clerk
341 Béliveau Cyrille, blacksmith
342 Ménard Théo., policeman
343 Palmer David, clerk
344 D'Amour Lorenzo, tailor
Bellerive Louis, blacksmith
345 Life Andrew, foreman
346 Lachapelle Ed., mason
347 Maher Gilbert, laborer
348 Connors P., policeman
349 Bourguignon Jules, printer
351 Pilon Damase, blacksmith
353 Bélair Adélard, custom house
355 Bouthillier Nap., bookkeeper
356 Chartrand C., cigarmaker
357 Audet Ant., joiner
358 Sévigny W. J., clerk
359 Clavelle Henri, bricklayer
360 Lalonde J. Bte., grocer
361 Pelletier Ed., shoemaker
362 Voisard Ed., merchant
363 Battle S., tailor
365 Richard Ant., carriagemaker
367 Pepin Désiré, joiner
368 Lecompte Nap., shoemaker
369 Gendron Urgèle, bookkeeper
370 Hearle Charles, clerk
371 Gauthier Euclide, bricklayer
372 Berubé F. X., joiner
373 Caron Miss Mary, dressmaker
374 Laurin Antoine O., contractor
375 Trudel Henri, tailor
376 Cusson Venance, stonecutter
377 Normand Xavier, operator
378 Guillemette L. P., inspector
379 Benoit Pierre, barber
380 Grand Mrs. Caroline, wid Réné
381 Ennis E. G., insp. Bell Tel. Co.
382 Charbonneau Alexis, sculptor
383 Viau Gédéon, fireman
385 Doucet Pierce, of Doucet & Cadotte
388 Belisle Séraphin, shoemaker
389 Paré Cyrille, contractor
Paré Louis, furrier
390 Godin F. X., printer
391 Cusson Ulric, driver
392 Corbeille Damase, fireman
393 Jalbert L. E., agent
394 Dagenais Philippe, blacksmith
395 Charbonneau Mrs. P., wid Z.
396 Dupuis Phi., joiner
Plouffe Alfred, joiner
397 Plante J.A., baggageman C.P.R.
398 Rochon Siméon, mason
399 Lamoureux Nap. P., printer
400 Plouffe Jos., blacksmith
402 Vaillancourt Moïse, tailor
404 Rochon Nap., mason
406 Marcotte Cléo., joiner
408 Perreault Louis, joiner
410 Gauvreau Zoë, butcher
412 Limoges Alphonse, barber
414 Courteau Onésime, leather cutter
416 Amyot Hubert, joiner
418 Toupin Miss Zoé, fruit store

Rachel st intersects

423 Clement A. I., groceries
425 St Jean Frs., merchant
St Jean Casimir, architect
427 Clément Arthur Isidore, grocer
428 Bourguignon F., mason
429 Paquet Nap , agent
430 Amiot Charles, merchant
Amiot Henri, bookbinder
430½ Desormault Geo. Henri, agent
431 Brouillette Mrs. U., wid M.
432 Perreault Alph., plasterer
433 Hotte Camille, joiner
434 Grenier Ant , civil service
435 Valiquette Joseph, letter carrier
436 Gauthier Chs., laborer
437 Leblanc Gilbert, laborer
438 Girard J. H., clerk
439 Filion Louis, baker
440 Orchard W., clerk
441 Parizeau Zéph., printer
442 Roy Charles, baker
444 Corkery Patrick, com traveller
445 Driscoll James
445a Juteau Emmanuel, laborer
446 Dépatie J. B., cabinetmaker
448 Desormeau H., laborer
Bruneau Pierre, mason
Latour Nap., laborer
450 Mallotte Mrs. M., wid Aug.
451 Townsley Jos., manager
453 Pageau Ed., shoemaker
Paquette Cyprien, painter
461 Soucy Guillaume, joiner
461a Dorion Gust., plumber
Dorion F. X. W.
Bigras Louis, contractor
461b Dewitt W. F. C., clerk
461c Réné Fabien
461d Tessier F. X., clerk
461e Lacombe Jos., contractor
461f Etienne Onésime, clerk
462 Forget Ls., jun., contractor
462a Forget Ls., sen.
463 Hamelin Frs.
Carpentier Maurice, painter
464 Roy Sylva, blacksmith
Paquette Napoléon, gardener
466 Lacroix F. X. J., machinist
467 Griffith George, jeweller
468 Lozeau Jos, dep prothonotary
469 Barbeau Alex., cigarmaker
470 Mathieu Joseph, shoemaker
Raza Emile, painter
471 Lavigne Oscar, painter
472 Labossière Alph., painter
473 Coté John, joiner
474 Boulet Norbert, joiner
475 Mathieu B.
478 Courteau Olivier, stonecutter
479 Brodeur Alph., tailor
480 Garneau Ed., printer
480a Sauriol Jos., carter
480b Galarneau O., bricklayer
481 Manning Th., clerk
482 Durand Henri, shoemaker
483 Pitré Olivier, engineer
484 Bleau Hercule, stonecutter
485 Hudon Siméon, printer
486 Bastien Jos., stonecutter
488 Roy Ed , steamfitter
490 Robert Alex., carter
492 Loyer Géd., laborer
496 Hogue Henry, shoemaker
498 Demontigny Félix, butcher
502 Philips J. Z., butter dealer
Tasse Gust., com traveler
508 Rutherford Wm., carpenter
512 Power Mrs. E., wid Wm.
514 Lemay Olivier, stonecutter
Brunette Hubert, joiner
516 Ouimet Noé, grocer
516a Prud'homme Delphis, grocer
516b Bélanger Ed., shoemaker
Bélanger Frs., shoemaker
516c Ethier Jos., mason
517 Larose Félix, laborer
Binette Miss Mareeline

Marie Anne st intersects

518 Campeau Michel, laborer
519 Laflamme J. Bte., milkman
520 Roy Eusèbe, merchant
521 Desjardins Jos., mason
522 Coulombe Ls. Ph., laborer
523 Capel Chs., printer
524 Giroux Ant., carter
525 Ouellette Geo., cigarmaker
526 Chartier Mrs. P., wid P.
527 Labelle Zéph , cigarmaker
528 Gore Chas , plumber
529 Pelletier Jos., joiner
530 Larin J B., joiner
531 Lauzon Nap., joiner
532 Riopel Zot., contractor
533 Hétu F. X., shoemaker
534 Beauchamp Isidore, mason
535 Champagne Ant., shoemaker
536 Grenon Pierre, carter
537 Chartrand Mathias, laborer
538 Doucet Jos., laborer
538a Huot Jos., plasterer
538b Riopel Isaïe, joiner
538c Amyot Denis, joiner
539 Leclerc C. F., medical student
540 Contant Wilf., carter
541 Lussier Benoit, merchant
542 Carrière Jos., tailor
543 Poirier Aug., joiner
544 Roy Camille, plasterer
545 Bélanger Vincent, plasterer
546 Robitaille Wilfrid, carpenter
547 Van Moorhem Théo., gardener
548 Poirier T., clerk
550 Lahaie Ant., carter
552 Fortier Chs., merchant
554 Dinelle Noé, roofer
555 Jacob Mrs. B., wid H.
556 Dunn James, carter
557 Guilbault Ed., carter
558 Lapointe Emery, bricklayer
Tradel Pierre, policeman
559 Huot Alph., shoemaker
560 Ouimet Mathias, carter
562 Lamoureux Chas , carter
564 Paradis Léandre, bricklayer
566 Deguire Séraphin, carpenter
567 Dugal Joseph, grocer
569 Marenger Phil., contractor
Séguin Donald, laborer
570 Beaudoin Ed., joiner
Desjardins Mrs. M., wid Félix
Roy Charles, painter
Dubois Chs. A., plumber
571 Verdon Cyrille, milkman
573 Gougeon Onésime, mason
574 Prévost Amédée, laborer
575 Bélanger Frs., laborer
Desjardins Moïse, laborer
Baudoin Sév., joiner
Guénette Hor , shoemaker
576 Fontaine Jos., carpenter
577 Maurice Jérémie, laborer
578 Robitaille Jacques, joiner
Gratton Mrs P., wid H.
580 Lafleur Xavier, sen., joiner
581 Poupart Louis, milkman
Archambault Louis, milkman
582 Lafleur Xavier, jun , joiner
583 Robitaille Mrs. H., wid O.
585 Thibault Chs , laborer
587 Gauthier Aug., laborer
Thibault Rod., laborer
588 Boucher Isaie, carter
589 Dumoulin W., mason
590 Nadeau Nap., joiner
591 Delcourt Jos., storeman
593 Ouimet Ed., mason
Cyr Michel, carpenter
595 Archambault A., shoemaker
596 Frigon Athanase, laborer
597 Dussault F. X. C., carter

PHŒNIX FIRE INSURANCE CO. OF HARTFORD.
Established 1854. | MONTREAL AGENTS. Cyrille Laurin & C. Martland Smith, 114 ST. JAMES STREET. | Security Undoubted.

598 Charrette Olivier, foreman
599 Peneault Jos., stonecutter
Valade Ovide, joiner
601 David Amable
602 Léger Aimé, driver
Gadoury Eug., carpenter
Parent A., mason
Dussault François, laborer
603 Hotte J. Bte., blacksmith
Huard Ls., laborer
604 Merino G., carter
620 Labelle G., saloon

Law's lane, *off Pine av at head of Ocenden av, St. Antoine ward. See Ocenden av*

Leclaire avenue, *off 342 Richmond, St Antoine ward*

3 Souci L. M., grocer
5 Durand Hormisdas, barber
7 Drapeau Placide, carpenter
9 Sawyer Jos., shoemaker
10 Spedding Dosithé, policeman
11 Deladurantaye Pollidor, driver
12 Patry Jos., carpenter
13 Meilleur Chas., laborer
14 Pricourt Alexis, laborer
15 Demers Pierre, machinist
16 Pellerin Louis, moulder
17 Sénécal Armand, com traveller
19 Nolan Mrs.
21 Cadoret Jean Baptiste, joiner
23 Legault Joseph, blacksmith
Godeme Mrs., wid Samuel
25 Coulombe Louis, driver G.T.R.
27 Bédard Firmin, butcher
28 Charette Mrs. E., wid William
Charette Aug., blacksmith
Bélanger Jean Baptiste, laborer
29 St Laurent Amable, miller
30 Sanger Napoléon, shoemaker
Gaumond Grégoire, joiner

Leber, *from Bourgeois to Ash av, St Gabriel ward*

Not built upon

Leduc lane, *off 243½ St Dominique, St Louis ward*

3 Weiner Isidore, butcher
Schwartz Benj., pedlar
4 Thivierge Jos., painter
5 Welch John, printer
6 Lacroix Etienne, carpenter
7 Dutour Napoléon, foreman
8 Fallenbaum C., pedlar
Gauthier Jos., tinsmith
9 Lavin Mark, com traveller
MacGiley —, biscuit mnfr
11 Gross A., butcher
Abraham —, pedlar
12 St Jean Jos., laborer
13 Rose Frs. X., painter
14 Gagnon Antoine, laborer
15 Jennet D., mason
16 Renault Miss V., charwoman
Benedutti Olisa, laborer
17 Viau Léandre, stonecutter
18 Aubé Napoléon, laborer
Leblanc Jos., mason
19 Goldberg J., com traveller
Gernovetch N., com traveller
20 Beauchamp L., waiter
Fournier Alp., barber
21 Reindoff D., tailor
22 Caron François X., roofer
Pageau Pierre, plasterer
23 Mercure Mrs. Adèle, wid F. X.
24 Perrault Mrs. A., wid Julien
24½ Benoit John, upholsterer
25 Caron Sam., machinist
26 Poitras Peter, roofer
26½ Belmande Mrs. A.
28 Guénette Wenceslas, barber
30 Lamontagne George, carpenter
32 Lamond Chas., carpenter
34 Bertrand Jos., clerk
36 Sabritch Phos., laborer
38 Benjamin E., pedlar
40 Valanski Jacob, laborer
42 Bergen Geo., bookkeeper
44 Barnson I., pedlar

Lemoine, *from 100 St Peter west to 147 McGill, West ward*

2 Harris S., & Co., hatters
5 Mooney J. H., leather inspector
6 Estate Parker & Popham, Thos. Dunlop, representative
7 McIndoe & Vaughan, leather and commission merchants
9 Goyer B., & Son, leather
Weaver Geo. W., wool broker
10 Schloman M. L., shirt mnfr
Simpson C., & Co., leathr mchts
Chapman W. B., & Co., leather
12 Fisk Henry J., & Co., importers of leather and findings
Moseley E. Frank, & Co., leather
14 Whitney J. E. M., & Co., importers of leather, and agents for Geo. A. Mooney & Co.
Rochette O., & Son, leather mer
Rochette C., mfr shoe stiffeners
Lafontaine R., agent
16 Whitley Bros., leather
18 Anderson J. D., whol clothier

St Helen st begins

20 Montreal Carriage Leather Co.
Stevenson J. Alex., leather
Donnelly J. T. & Co., importers
21 Newman F. W., & Co., mfrs' agts
Neild G. M., manufacturers' agt
Howard Geo. H., & Co., mnfrs jams, jellies, etc.
22 Heuser E., & Co., h'ware imp'ters
28 Glassford Bros. & Pollock, importers and manufacturers
30 Galibert Bros., leather
34 Proctor Chas. D., hops, etc.
35 Whitehead E. A. & Co., leather and findings
36 Fraser Donald, mnfrs' agent
Lockhart Jas., Son & Co., wlns
Haskell John F., mnfrs' agent
Goldberg J., cap mnfr
38 Gerrie Adam, tobacconist

Leon XIII, *from 166½ St Denis west, St James ward*

1 Dominico C., laborer
3 Chénier J. Bte., cableman
Marcil Charles, carter
7 Lambert Nap., policeman
9 Gavarret A., church ornaments
11 Leblanc Michel, laborer
13 Pierre Solomon, trader
Bossé Alp., camera mnfr
17 St Jean Urgèle, laborer
19 Inslay Alf., bookkeeper
21 Aumais C., butcher

Leroux, *east from 361 Seigneurs and south from 172 Railway track, St Antoine ward*

1 Martel Onésime, wood dealer
3 Bélanger A., joiner
5 Bélanger Jos., millwright
7 McNeil Ed., moulder
23 Villeneuve Charles, laborer, r
Chassé Pierre, joiner, r
38 Bérubé Joseph, laborer
40 Lefebvre Alex., carter
41 Beauclerc J. Bte., blacksmith
Caron Odilon, boilermaker
Forand Fred., boilermaker
43 Cecile Exéor, laborer
Deslauriers A., laborer, r
Lafond Zotique, trunkmaker, r
Peterson J., carter, r
49 Boudreau J. Bte., laborer
51 Cereda Sébastien, painter
Pain Henry, laborer
Bellemare W., blacksmith, r
53 Brassard G., carter
Briggs Thos., tinsmith, r
Grenier Pierre, turner
55 Surprenant Mrs. A., wid J. Bte.
Dudevoir Amédée, nailer
57 Boyer Alf., moulder
Lalonde Adolphe, cabinetmakr
59 Turcotte S., laborer
61 Lamontagne P., roofer
Lamontagne E., carter
63 Fiset Wm., storeman
65 Nantel Léon, laborer
67 Marier Jos., laborer
69 Trahan Jules, laborer
71 Lapointe A., driver
73 Lespérance Jos., engineer
75 Côté Louis, carter
77 Bélanger Frs., laborer
79 Laurin Martin, laborer
81 Lauzon Alexandre, laborer
83 St Ours Pierre, bricklayer

Le Royer, *from 12 St Claude to 39 St Sulpice, Nuns' buildings, Centre ward*

1 Circuit and Magistrate's court entrance
2 Giroux Jules, produce mercht
4 Cater Mrs. James, bdg hse
Skeels A., produce mercht
6 Lavigne E. F., manufrs agent
10 Poirier, Bessette & Neville, printers
12 Collins A., scale mnfr

Jacques Cartier sq intersects

130 Canadian Rubber Co. of Montreal, Francis Scholes, managing director; J. O. Gravel, sec-treas
133 Chaput L., Fils & Cie., wholesale grocers
134 Heney E. N., & Co., saddlery
135 Tellier, Rothwell & Co., laundry blues
136 Cassidy J. L., & Co., crockery
137 Joseph Jesse & Co., chemicals
139 Central Agency (The)
140 Austin & Robertson, wholesale stationers
141 Meagher Bros. & Co., wines and liquors
142 Buntin Alexander, & Son, paper merchants and stationers
143 Christie, Brown & Co., biscuit mnfrs
144 Hodgson, Sumner & Co., wholesale fancy goods
145 Simpson, Hall, Miller & Co., manfrs plated goods
147 Dawson Wm. V., whol stationer
148 Kerry, Watson & Co., drugs
149 Boisseau L. H., whol dry goods

Lincoln avenue, *from 478 Guy to 112 St Matthew, St Antoine ward*

2 Morrison A. I., of Morison & Earle

CEMENT ROOFING MONTREAL ROOFING CO., Cor. LATOUR ST. & BUSBY LANE.
Telephones: Bell 130, Federal 1602. P.O. Box 808.

4 Jenner Fust A. R., barrister
5 Sadler Geo., of Robin & Sadler
6 McIntyre Dun., h'ware broker
7 Steele M., of Steele & Campbell
8 Maltby C. G., secretary-treas Sparham Roofing Co.
9 Simpson John, clerk
Adams Frs., of F. Adams & Co.
10 Dobie R., draughtsman
11 Lillie O. F., com traveller
12 Bryson R. H., druggist
13 Brown W. B.
Brown W. E., ins clerk
Brown J. D., clerk
14 Hague F., advocate, commissioner and sec Merchants bank
15 Finley R., provision merchant
16 Smith Mrs. Mary, wid Watson
Smith W. Stanley, clerk
17 Bonin Alex., of Taillon, Bonin & Dufault
18 Holland Geo., chief draughtsman G.T.R.
19 Shallow Frank D., of F. D. Shallow & Co.
20 Davison Duncan, importer
22 Reeve Vivian, buyer for J. G. Mackenzie & Co.
24 Robertson David, of David Robertson & Co.
25 Weaver A. O.
Weaver Mrs. M. A., wid G. W.
26 Smith Mrs. H.
28 Oughtred A. R., of Hutchison & Oughtred
30 McLennan D. H., inspector G.T.R. supplies
32 Hoyle F. A., com traveller
34 Maclean J., of Maclean, Shaw & Co.

St Matthew st intersects

Lionais, *from Pantaleon west to Cadieux, St J Bte ward*

1 Gingras Miss P., dressmaker
Cyr A., clerk
Lauzon Jos., stonecutter
2 Charron Léonidas, shoemaker
6 Larivière Jérémie, laborer
8 Morrissette John, blacksmith

Little Manufacturers, *from 152 Shearer west to Island, in rear of St Patrick, St Gabriel ward*

2 Lagarde P., nailer
Ethier P., nailer
Desjardins Jos.
4 Lalonde Jos., driver
30 Risk John, laborer
32 Mooney F., laborer
34 Ryan Frs., laborer
Mullins M., tinsmith
36 Wickley John, laborer
38 Davis Mrs. Ann, wid John
40 Pride Wm., machinist
44 Ryan Wm., fitter
48 Wise James, laborer
50 Turcotte P., laborer
52 Parr George, laborer
60 Vezeau P., carter
62 Bélanger Jos., laborer
Vauthier J. C., granite cutter
64 Edward G., card stripper
66 Murdoch Walter, storeman

Little St Antoine, *from 329 St James north to 796 Craig, St Antoine ward*

1 Townshend J. E., mattress mnfr
7 Eisot Louis, shoemaker
7 Grant Alex., blacksmith
10 Lefebvre Alphonse, blacksmith
12 Lussier Louis, carpenter
14 Chassé F. X., shoemaker
Chassé Mrs Mathilde, midwife
15 Maltby Sam., sen., artificial fly maker
18 Grant John, horseshoer
19 Sibley George, restaurant
20 Grant Alex., blacksmith

Liverpool, *from Wellington to Charron, St Gabriel ward*

220 White Charles, engineer
227 Slater Mrs., wid Wm.
Slater Harry, laborer
229 Marshall Alex., printer
230 Gundy Geo., jun., machinist
232 Finlayson D. M., machinist
234 Grobes Geo., carpenter
Bartle W., plasterer
238 Payne James, grocer
240 Lockhead Dav., storeman G.T.R.

Paris st ends

244 Jones Albert, blacksmith
246 Garland Silas
250 Burnie Wm., machinist
252 Dougherty Jas., machinist
Hamilton John, clerk
254 Burns Geo., laborer
Earl Geo., bookkeeper
256 Roland Wm., laborer
258 Simpson John, G.T.R.
260 Brady D., plumber
264 Maguire Edw., engineer

Coleraine st ends

290 Cappalen Thos., carpenter
292 Barnett Robert, laborer
Russell Chas., moulder
294 Henley John, carpenter
296 Watson H., moulder
296a Henry Alex.
298 Murphy David, laborer
300 Gill George, laborer
302 Lehay Frank, moulder
304 Davis Wm., laborer
306 Windsor Wm., laborer
Gatehora Mrs., wid
308 Harrison J., laborer
314 MacGillvray Jas., laborer
316 Cooper Thos., boilermaker
318 Curtis A., laborer
Ploughman J., laborer
320 Hall Samuel, laborer
Smith George, laborer
322 Philibert Arthur, barber
346 Auger P., laborer
Simard —, laborer, r
352 Dawe Abraham, carpenter
354 Cunningham Mrs C., wid Chas.
358 Weeks Mrs. D., wid Geo.
Andrews Robt., ropemaker
362 Petit Ed., carpenter
366 Kough Mrs., wid E.

Lock lane, *off 239 Richmond, St Ann ward*

50 Johnson Mrs. Cath., wid Geo.
51 Wall Michael, plumber
52 Leblanc George, nailer
Dagenais Louis, laborer
53 Morin Narcisse, laborer
Grise Ludger, nailer
54 Fortier Nap., shoemaker
55 Brossard Louis, carter
56 Beale Miss Mary A.
57 Irwin Robert, G.T.R.
59 Pigeon Charles, blacksmith
Charest F. Xavier, carter
61 Delongchamps Ed., butcher
113 Charest Emery, cabinetmaker
115 Cowie John, checker G.T.R.

Logan, *from the Gas House, Harbour st, west to 227 Visitation, St Mary ward*

79 Desjardins Alp., ropemaker
82 Garlépy Octave, blacksmith
84 Gibeau Isaïe, agent
85 Lapointe Hormisdas, butcher
86 Tougas Joseph, grocer

Iberville st intersects

91 Coulombe Ferd., laborer
92 Allaire Norbert, hotelkeeper
96 Perras Pierre, laborer
Gagnon Louis, carter
Forgue Ludger, laborer
McDonell Owen, laborer
98 Berger André, laborer
Ostroud Thomas, driver
Beaudoin Mathias, laborer
St George Jos., laborer
Racicot Cyrille
99 Gauthier Léon, carpenter
100 Robertson Geo.
L'Heureux Camille, tailor
Cusson Mrs., wid Théop.
Gagné L., laborer
101 Martin Pierre, driver
Robillard Elzéar, laborer
102 Chaussé C., laborer
103 Bourdeau Clément, laborer
Brisson Albert, laborer
Nantel Mrs., wid Anthime
Nantel Jos., tailor
104 Marcil Alph., laborer
Rivet Joseph, painter
105 Reilly John, laborer
St Marie Israël, carter
Gareau Jos., fireman
Dallaire Emery, clerk
106 Rivet Jos., shoemaker
107 Nantel Mrs., wid H.
Lizotte Mrs., wid Geo.
Golden Stephen, laborer
108 Nantais Désiré, grocer
109 Plouffe Hormisdas, grocer

Poupart st intersects

114 Plouffe Bros., butchers
115 Plouffe Isaïe, laborer
116 Plouffe V., of Plouffe Bros.
Plouffe Camille, of Plouffe Bros.
117 Marcou Ferd., shoemaker
118 Chaydler Alfred, barber
119 Leduc Chas., laborer
Lapierre Joseph, painter
Sauvageau Jos., laborer
Lapointe Camille, laborer
120 Tougas Chas., laborer
Martin Zéphirin, milkman
121 Chaput J. B., laborer
Chaydler Henri, confectionery
Lamarche Jos., laborer
122 Beauchemin Eusèbe, butcher
123 Chaydler Norbert, hotelkeeper
124 Leduc Charles, laborer
Dufault Charles, laborer
Lauctot Dolphis, laborer
Foucrault Jos., laborer
Touchette Alfred, laborer
126 Dufresne Oscar, manufacturer
Chaput Stanislas, laborer
Vallée Paul, carpenter
Faust Roch, tobacconist
127 Thouin Jos., carpenter
Allard Jos., mason
128 Chaput Joseph, butcher
Bricault Wm., laborer
Chaput Stanislas, furrier
129 Lauctôt Noël, tailor
130 Fournier Chas., laborer

JAMES M. AIRD, Bread and Cake Baker.
1877 Notre Dame St. New Bakery, 99 St. Urbain St., Montreal.
TELEPHONES: BELL, 1340 and 9013. FEDERAL, 803.

131 David Frs., machinist
Trudeau Miss Médéric
132 Dumas Aldéric, shoemaker
Archambault Camille, butcher
133 Menard Louis, merchant
137 Bellerose Louis, grocer

Dufresne st intersects

146 Watson Mrs. Virginie, wid T.
148 Gagnon Henri, policeman
150 Arsenault Eug., laborer
152 Normand André, laborer
Généreux Geo., mason, r
Gagnon Eugène, laborer, r
156 Demers Bénoni, butcher
157 Windsor John & Co., canned goods

Papineau road intersects

243 Desjardins Jos., butcher
McNeil Pascal
245 Papineau Jos., butcher
246 Robillard Louis, carter
247 Rochon Sam., shoemaker
248 Riopel Uldéric, clerk
249 Soulières Stanislas, laborer
250 Pariseau Olivier, policeman
Bonneau Pierre, grocer
252 Rieudeau Jos., carpenter

Champlain st intersects

255 Roberge P. B., grocer
258 Payant Louis, clerk
259 Thérien Joseph, carpenter
259½ Pigeon Louis, carter
260 Lafrenière Odilon, butcher
261 Dulude Mrs.
Dagenais Jos., shoemaker
262 Prevost Alph., clerk
263 Coallier P. A., tailor
Martineau Ulric, marble cutter
264 Paquette Eusèbe, contractor
265 Trudel John B., laborer
266 Paquette Jos., bricklayer
267 Villeneuve B., mason
Goulet Dieudonné, roofer
268 Donahue Jas., brassfinisher
269 St Jean Zéphyr, shoemaker
270 MacKenzie Wm., machinist
271 Dinel Moïse, policeman
272 Petts Wm., foreman C.P.R.
273 Plamondon Ed., machinist
274 Brunet Edouard, baker
275 Venne Alexis, trunkmaker
277 Lemire Mrs., wid Maxime
Desourdis Alex., shoemaker
281 Chouinard J. B., laborer
283 Beauchamp J. Bte., grocer
Lebœuf Félix, joiner
286 Roch Louis, trader

Maisonneuve st intersects

287 Valiquette Victor, grocer
289 Garlépy J. S.
291 Beaugard Pierre, laborer
293 Desjardins Alphonse, trader
Gagnon Joseph, painter
Bertrand J., grocer
294 Lamy Télesphore
295 Desjardins Miss C.
Desjardins T., merchant
297 Cantin J. B., moulder
298 Perras Chas., carpenter
299 Martineau Louis N., barber
300 Rajer Louis, carpenter
Corneille Jos., shoemaker
301 Descurdi Hypolite, laborer
302 Thouin Chas., bookkeeper
303 Martel Xavier, laborer
304 Thibeault Wm., machinist
305 Leclair G., laborer
306 Venne Edouard, laborer
Girouard O., driver
307 Maillet Mrs., wid
Drolet Chas., trader
307 Clark A., shoemaker
Arcouet Mrs., wid Alfred
Drolet Gaudias, carpenter
308 Gravel Wilfrid, merchant
309 Steben Ludger, fruits
310 Gravel J. B., joiner
311 Charbonneau Olivier, carter
Tourville Nap., shoemaker
312 Richer Mrs. Ang., wid Geo., school teacher
313 St Jean Mrs., wid Ed.
Martel Mrs., wid B.
Julien Jos., shoemaker
314 Collin Dominateur, scale mnfr
315 Rivet Oct., of Martin & Rivet
318 Bricault Ant., laborer
Dufault V., bookkeeper
320 Lauzon Joseph, grocer
321 Coutu Henri, grocer

Plessis st intersects

322 Coste Jean, general merchant
323 Thérien Julien, laborer
Thouin Jos., clerk
324 Plante François, laborer
Germain A., merchant
325 Dubreuil Trefflé, grocer
327 Leclair Jos., carter
328 Gylch Charles, machinist
329 Desjardins Oct., laborer
Desautels Guillaume, trader
330 Higgins Jas., tailor
Huet Mrs. P., wid N.
331 Miron Ed., cigarmaker
333 Drouin A., carter
334 Bouthillier Noé, laborer
335 Miron A., painter
Lepain Olivier, laborer
336 Higgins Jas., laborer
337 Giroux Gilbert, carter
338 Delorme Arthur, joiner
340 Bouchard Chas., carpenter
Singleton Geo., bookkeeper
342 Chartier Jos., bricklayer
344 Gauthier Mrs., wid Jacques
348 Laverdure X., butcher
350 Laurin Pierre, joiner
Normandin John, laborer
351 Renaud Aldas, grocer
352 Laverdure N., butcher

Panet st intersects

353 Morache Mrs. C., wid C.
354 Ségalla Matthé, confectioner
355 Ouellette Napoléon, printer
357 Soucy Thomas, trader
358 Lamoureux Jos., laborer
359 Ducas Théodore, laborer
360 Ritchot Narcisse, butcher
361 Hébert Raphaël, mason
362 Marcure Louis, baker
363 Sabourin Alph., laborer
364 Bussière Pierre, agent
Cadotte —, shoemaker
365 Paquette Mrs. M., wid Gustave
366 Charron Jos., laborer
Pichette Mrs., wid Nap.
368 Lumie Thomas, shoemaker
370 Bélair Olivier, shoemaker
372 Adam Mrs. Virginie, wid Jos.
373 Bastien Nap., laborer
Leblanc Onésime, laborer, r
Cadotte Léon, baker, r
374 L'archevêque S., grocer
375 Thibault Urgèle, shoemaker
Anouette Alfred, laborer
376 Massicotte Prosper, clerk
377 Bolduc Narcisse, butcher
Gibault Ludger, bricklayer, r
Gibault Azarie, bricklayer, r

Visitation st intersects

Logan, *Hochelaga ward, now Stadacona.*

Logan Farm, *from Papineau road west to Champlain, St Mary ward*

Irving Thomas, sen., farmer
Irving Thomas, jun., farmer
Mearn James, laborer
Finlay Alfred, laborer

Longueuil Ferry lane, *off 640 Notre Dame, St Mary ward*

13 Desormiers Louis, laborer
Duval Joseph, laborer
Lefort Médéric, laborer
Sauvé Jean Bte., laborer
Baribeau Joseph, bartender

Longueuil lane, *from 21 College north to 1849 Notre Dame, St Ann ward*

1 McBride, Harris & Co., wareh
2 Moss George W., & Co., wareh
3 Thouret, Fitzgibbon & Co., wareh
5 Ewing Wm., & Co., seed merch
6 Cuthbert & Son, warehouse
9 Dods P. D., & Co., warehouse
11 Cobban Manufacturing Co., C. Philipps, manager
13 Radford Bros. & Co., warehouse
15 Ransom, Forbes & Regan, wholesale grocers
17 Bushnell & Co., oil merchants
19 Evans James S., & Co., merchts
21 Packard L. H., & Co., warehouse
23 Schultze & Co., warehouse
McDougall, Barret & Co., warehouse
25 Mackay Brothers, warehouse

St Maurice st intersects

31 Glover & Brais, warehouse
33 Gillespie, Roach & Co., warehse
35 Jones J. H., warehouse
43 Mathewson J. A., & Co., wareh
44 Chaussé L. G., carpenter
46 Mathewson J. S. O., warehse

Lorne avenue, *from 19 Milton north to 40 Prince Arthur, St Antoine ward*

1 Castle Mrs. E., wid Thomas
3 Castle W. T., of Castle & Son
5 Bond J. B.
7 Kohl Arthur, bank clerk
9 Roberts G. A., manager Guardian Ins. Co.
11 Moir John Arch., mnfrs' agent
13 Black John, with Robertson, Linton & Co.
14 Drake Walter, estate agent
16 Auchmuty S. J., clerk
17 Caldwell Wm. A., of Caldwell, Tait & Wilkes
18 Taylor Reuben, merchant
19 Arnoldi E. C., of J. G. Stewart & Co.
20 Miller G. A., of Miller Bros. & Toms
21 McCabe Miss C., dressmaker
21½ McConnell R., asst editor Montreal Herald
22 Shaw Alex.
Shaw J. F., bookkeeper
23 Douglas D. B., piano agent
24 Harris John, saddler
24½ Loomis Jos., merchant
25 Bellemarre Thos., bookkeeper
27 Miller Chas. H., of Miller Bros. & Toms

ROOFS REPAIRED
MONTREAL ROOFING COMPANY,
Corner LATOUR ST. and BUSBY LANE.
Telephones: Bell 130, Federal 1602. P.O. Box 909.

28 Monsarrat M. R., head office Bank of Montreal
Monsarrat H. P., clerk
Monsarrat C. N., clerk C.P.R.
29 Mudge Nicholas R., agent Boiler Inspection & Insurance Co.
30 Fabian E., pattern maker
31 Chambers E.T., principal British Canadian school
Chambers Arthur H., advocate
Chambers G. H., M.A., prof McGill college
32 Chandler George H., M.A., professor McGill college
33 Jodery Mrs. M. E., wid Jacob
Jodery Fred. E., provisions
34 VanBueren Mrs. Z., wid rev. F. L.
35 Starnes H. P. R., G.T.R.
36 Crossley Thos. L.
38 McNaughton W. G., com traveler
39 Heward A. R. G., secretary's office C.P.R.
40 Philbin M., hardware merch
Philbin Harry, clerk
41 Kay John, clerk
42 Vibert captain John
Vibert J. C., com traveller
Vibert J. A., bookkeeper
Vibert A. V. F.
43 Currie James, joiner
Currie Wm., clothier
Little Mrs. E. A., wid J. H.
44 Mackay Lachlan
Mackay H. B.
46 Barnes Robt., architect

Lorne Crescent, *off 40 Prince Arthur north, St Antoine ward*

1 Sims L. D., of the Sims Paper Box Manufacturing Co.
2 Tuff David, customs officer
3 Cox Edwin, of Edwin Cox & Co.
4 McLeod Mrs. L., wid Sam.
Mackedie J. R., of J. W. Mackedie & Co.
6 Amos E., leather merchant
7 Vincent James T., supt Citizens Ins. Co.
Gilmour John L., of Gilmour & Co.
8 Rhind J. R., architect
10 Alexander C. M., confectioner
11 Walker J. A., of Walker Bros.
Walker F. W., of Waker Bros
12 Graham R., accountant Hudson Bay Co.
17 Hannon P., com traveller
19 Varnigey L. R., civil engineer
21 Doran W. E., architect

Louis Hypolite, *from 32 St André west to 26 St Christophe, St James ward*

1 Huard Israël, trader
2 Barbé J. E., clerk
3 Daigneault Pierre, printer
4 Martin Frs. X., laborer
5 Beaulieu Mrs. F. X.
Gravel Pierre, tailor
6 Page Mrs B., wid Benjamin
7 Normand A., laborer
8 Giroux Francis, laborer
9 Laurent Antoine, laborer
Girard Jos., machinist
10 Augnet Amédee, painter
11 Feron Israel, laborer
12 Lafrance Michel, laborer
13 Dutemple Octave, laborer
14 Lamontagne Louis, laborer
15 Daigneault Cyrille, driver
16 Benoit Napoléon, laborer
17 Latulippe Henri, carter
18 Larocque Elie, saddler
19 Barbeau Mrs. Célina, wid Félix
20 Chartrand Benj., carter
21 Geilneau Etienne, carriagemkr
Auger Ferd., laborer
Vézina Camille, laborer
Trudel Thomas, laborer
22 Simard Joachim, laborer
23 Poliquin Jules, grocer
24 Adducchio B., laborer
25 Poliquin Jules, grocer

Lusignan, *from 207 Barré lane to 264 St Antoine, St Antoine ward*

1 Poirier Hyacinthe, grocer
Foucault Télesphore, laborer
1a Granger David, watchman
Granger Hector Félix, tailor
Granger Camille, boilermaker
Raby Joseph
Valois Joseph, laborer
2 Forget Nazaire, carter, r
Villeneuve Dolphis, carter, r
Dufour Joseph, laborer, r
Foisy Théophile, laborer, r
Courville Ovila, laborer, r
3 Raby Joseph
3a Ouellette Martin, laborer
3b Foisy Jos. H., printer
Choquette A., joiner
Campion François, carter
4 Leblanc J. E., merchant

Notre Dame st intersects

5a Lemire O., of O. Lemire & Co.
7 Garand Télesphore, saddler
9 Gaulin Frs., carter
Labouk Jean, bank clerk
11 Martin John, capenter
13 Corbeille Horm, machinist
Barrette Sylva, barber
15 Doyle John S., artist
O'Connor James, foreman
17 Sheehan Michael, gatekeeper
Humphreys Wm., clerk
Morgan Chas., driver
19 Senécal Jean Bte., laborer
20 Robly Mrs. H., wid Geo.
21 Charters Ed., butcher
33 St Denis Antoine, baker
35 Bélanger Miss E., dressmaker
Lachance Frs., laborer
37 Bisaillon Roch, machinist
39 Canadien Jean, stenographer
Dallas R. J., cabinetmaker
Brosseau Henri, butcher
41 Blain Norbert, carpenter
Barry John, storeman
Murphy John, shoemaker
43 Jary Fabien, shoemaker
Bouchet Moïse, steamfitter
44 Connolly Pat., master carter
Proulx Henri, carter
45 Brion Olivier, storeman
Périard Ed., laborer, r
Monette Louis, shoemaker, r
Filtatrault A., roofer, r
48 Désormeau Baptiste, laborer
Desormeau Placide, laborer
Tourangeau Alias, laborer
Boyer Amard, laborer
49 Fortin Thomas, shoemaker
50 Gemerin Isidore, joiner
51 Poirier Louis, brakeman
Major Théophile, carpenter
Bourdeau Ulric, j iner
53 Girouard Jos., shoemaker
Neveu Mrs. Clarisse, wid
54 Evans J. N., clerk
55 Perrault Méderic, policeman
Pilotte Onésime, carter G.T.R.
55 Legault Napoléon, laborer, r
Nickleson Ed., laborer, r
Lalonde Narcisse, laborer
Brunette Mrs. J., fruit dealer
56 Crowther R. S., clerk
58 Gagnon Marcel, grocer
60 Stanton John, laborer
Tremblay B., carter G.T.R.
62 Cossette Télesphore, laborer
Bouchard Etienne, laborer
64 Burns John, laborer
66 Charbonneau Frs, bdg hse
68 Burnett William, blacksmith
70 Frobe G. Alphonse, clerk
72 Murphy Jas., clerk
74 Fitzpatrick James, painter
76 Girard Léon, grain dealer
Elie Jean B., gatekeeper
79 Schneider T. H., gen agent
80 Fisher Miss, bdg hse
82 Lachapelle Miss R., dressmaker
Poitras John, laborer
84 St Hill Robert, porter C.P.R.
86 Williams Chas., clothes cleaner
90 Smith Wm. P., shipper
92 Tilley Edwin H., printer
94 Brinton Mrs. S., wid Wm.

Railway track intersects St James st intersects

109 Epps Phil., bookkeeper
111 Wilson James, printer
118 Young John B., clerk
127 Parent Désiré, of D. Parent & Co.
129 Godin Herménégilde, account
131 Nichols rev. John, St Mark's Presbyterian church
Nichols Albert, medical student
132 Brown Wm., foreman
133 Bernstein Abraham, merchant
134 Yott Charles, laborer
135 Plante H. E., machinery agent
136 Oborne Jas, car accountant C.P.R.
Abel Miss N.
137 Mussell Wm., of Lyman, Knox & Co.
138 Richardson Mrs. Delia, wid S.
139 Ross Mrs.
140 Donnelly Jos., com traveller
141 Backman Mrs.
142 Demers Raphael, clerk
Demers Joseph, clerk
Demers Eugène, painter
143 Tessier E. M., of M. Tessier & Co.
144 Weir Jas. C., of J. & R. Weir
Weir Frederick J., clerk
145 Danaher Michael, clerk
146 Jones R. F., clerk
147 Donahue Thos. A., bookkeeper
148 Swan Wm., contractor
149 Dufresne C. A., of O. Dufresne, jun., & Frère
150 Bright J. H., machinist
151 Taylor Edw. F., porter G.T.R.
152 Harrington Mrs., wid Michael
153 Pride Wm., moulder
154 Brown Norris, ins agent
155 Dickson W. E., advocate
Kellogg Wm., of Kellogg & Co.
156 Porter John, clerk
157 Muir Mrs. S., wid A. B.
158 Wilson William, com traveller
159 Styles Thomas
160 Lee Jas. E., conductor C.P.R.

Macgregor, *from head of Simpson west to Cote des Neiges road, St Antoine ward*

1 Wallis J. S., clerk C.P.R.
2 Lambe Wm. B., collector Provincial revenue

PHŒNIX FIRE INSURANCE CO. OF HARTFORD.
114 St. James St. Montreal. | Fire Risks taken at Lowest Current Rates. | Cash Capital $2,000,000.

4 Stewart Wm., man Kingston & Montreal Forwarding Co.
6 Low capt. J.
Low George S., bank clerk
Low Chas., clerk
7 Wilson D.
12 Smith J. M., manager Bank of Toronto
14 Slessor J., of J. Johnson & Co.
15 Barclay capt. John
Barclay David, merchant
Barclay Percival, clerk C.P.R.
16 Graham D.
Bland G. H. L., real estate agt
18 Warden rev. R. H., D.D.
Warden W. H., bank clerk
44 Auld Wm.
Auld John, cork manufacturer
Stewart G., clerk

Mackay, *from 908 Dorchester north to 1094 Sherbrooke, St Antoine ward*

12 Evans P. D., accountant
14 Evans Alf., clerk
Evans David, bookkeeper
16 Parratt John, agent
17 Jordan Miss S., dressmaker
18 Crilly A., clerk C.P.R.
20 Corbitt M. W., representing Edison Electric Co.
22 Campbell J. M., bookkeeper
23 Alloway T. J., M.D., L.R.C.S.
24 Smith Mrs. G., wid Andrew
25 Corsan Douglas, M.D.
26 McFall A.
28 Wilkinson John, accountant
30 Nolan W. H., Canada Machinery agency
31 Cottingham W. H., of W. H. Cottingham & Co.
32 Tidmarsh S. J., bookkeeper
33 Beaman H. J., manfr
34 Pickett Mrs. E., wid Wm. F.
35 Allan Mrs. Margaret, wid John
Allan Archibald, Merchants bk
Allan Robert A., broker
Anderson Robert
36 Hodgetts W. M., clerk G.T.R.
37 Dowsley E., bookkeeper
38 Adams Alex. G., manager
39 McConnell B. L., supt Montreal Water works
40 Shoolbred W., merchant
41 Munroe Mrs. C., wid Wm.
Fraser Robt. T., mnfs. agent
Stevens Robert, clerk
42 Neill Mrs. A., wid W.
Paterson Geo., stationer
Tanner Albert, clerk
43 Kearney W., of Thos. Kearney & Co.
44 Milne Geo., bookkeeper
45 Davis C. W., mangr Williams Mnfg. Co.
47 Logie R., merchant
48 McIntyre Geo., merchant
49 Cains F. L., of Brophy, Cains & Co.
50 MacDonald A. R., prof of dancing
51 McKim Anson, of A. McKim & Co.
52 Bulmer Henry, sen., chairman Harbor Committee
Bulmer E.
53 McNicoll David, pass. agent C. P. R.
54 Strathy J. Alex., of Strathy Bros.
55 Whyte James
Whyte J. R., of McIntyre, Son & Co.
56 King R. N., mgr Ontario bank
57 Welsh J. H. M.
58 Smith J. R., clerk
59 O'Brien Dennis, contractor
60 Simpson S. J., accountant
Simpson Robt., clerk
61 Stevenson Sidney E., engineer
62 Corthorn H., of the Canada Life Insurance
63 Gardner W. S., manager Machinery Supply association
Stearns D. F., secy. Dom. Wadding Co.
64 Fischel S., of Smith, Fischel & Co.
65 Lovell John, of John Lovell & Son
Lovell Jos. B., electrotyper
66 Lusher Ed., manager Montreal Street Railway Co.
68 Norman John, com traveller
69 Moodie W., of Moodie, Graham & Co.
Logan Mrs. M. A., wid R.
70 Lyman C., of Lyman, Knox & Co.
72 Parker Wm., of Parker & Popham
72 MacKay Mrs., wid hon. Robert
73 Michaud Jas. H. broker
Michaud J. A., clerk G.T.R.
Michaud D. R., clerk
Michaud W. J., clerk
76 Westby Wm., clerk

St Catherine st intersects

77 Chisholm C. J., com mercht
79 Gould Chs. H., of Ira Gould & Sons
Gould O. M., of Ira Gould & Sons
80 Scriver J. F., mangr Montreal Gas Co.
81 Dittus Gottlieb, gardener
82 Murray J. E., of Lee & Murray
84 Glass C. G., of C. G. Glass & Co.
Glass Mrs. I., wid rev. C. G.
85 Scrimger rev. John M. A., prof Presbyterian College
87 Robertson John A., of Robertson, Linton & Co.
88 Lockerby Alex. L., of Lockerby Bros.
89 Thomson Adam G., broker
90 Hickey John N.
91 Grant A. W., of English Provision Co.
92 Strachan Wm., of W. Strachan & Co.
93 McLaurin Alex., of R. Reford & Co.
94 Brown J. P., dealer
95 Lockerby D. L., of Lockerby Bros.
McArthur Alex, of Alex McArthur & Co.
96 Hunter Herbert S., notary
97 Mackinnon Mrs. A., wid J.
98 Smith Jas. H., of John Maclean & Co.
99 Benn Alf., manager
100 Euard W., of Euard & MacDonald
101 Alexander Charles, confectioner
102 Dunlop G. C., of Burnett & Co.
105 Ibbotson J. S., L.D.S., of E. B. & J. S. Ibbotson
Ibbotson Mrs. A., wid B.
Ibbotson Frank, dentist
106 Fenwick Wm. I., stock broker
107 Lyman lt.-col. Theodore, ins agt
Lyman Geo.
108 Shearer John S., of J. S. Shearer & Co.
109 Rodger T. A., M.D.
110 Fowler Alex. G., of Fowler & Bowe
111 Murray rev. John Clark, LL.D., professor McGill College
112 Vanneck Mrs. C. A., wid T.
113 Archibald J. S., M. A., B.C.L., of Archibald & Foster
Hutchinson Wm. I.
114 Paterson Alex., of McDougall Bros.
116 Lewis William
Lewis F. O., of Lewis Bros. & Co.
Lewis T. G., of Lewis Bros. & Co.
Lewis J. G., of Lewis Bros. & Co.
117 Stroud H. W., of W. D. Stroud & Sons
118 Buchanan W. J.
119 Thomas W. T., architect
Trimble Thomas
120 Learmont Joseph B., of Caverhill, Learmont & Co.
121 Lindsay W. B., of Kinloch, Lindsay & Co.
122 Stevenson lieut.-col. A. A.
123 Laing J. N., of M. Laing & Sons
Laing M., of M. Laing & Sons
124 Macdougall Alex., manager Montreal Elevating Co.
Macdougall Andrew A., of A. Macdougall & Co.
Macdougall J. S., bookkeeper
125 Sanders Henry, optician
126 Mackenzie Wm., stock broker
127 Ebbitt I., steward Windsor hotel
128 Dillon J., of R. Reford & Co.
Birks F., of Belding, Paul & Co.
129 Stearns H. E., treas Dom. Wadding Co.
130 Mowatt rev. A. G., pastor Erskine church
131 Evans Major R., com Trust and Loan
132 McIntyre Archibald, sen., bld'r
133 Loab Augustus, ins agent
134 Cook Mrs. F., wid Robert
135 Ogden T. J., comptroller C.P.R.
137 Eveleigh Jos., of J. Eveleigh & Co.
139 Hunsicker Jacob, E., com merchant
141 Nash Geo., G.T.R.
143 Drinkwater Chs., secy C.P.R.

Magdalen, *from the River to the Grand Trunk railway crossing, Point St Charles, St Ann ward*

5 Nettleton Edward, laborer
8 Lavers William, carpenter
11 Ayles George, turner
12 Modler William, clerk
13 Jones Thomas, blacksmith
14 Conrad John W., fireman
15 Armstrong John E., fitter G.T.R.
16 Smith Charles W., carpenter
20 Ashton Harry, fitter G.T.R.
21 Marshall George M., secretary
23 Acton W., engine driver G.T.R.
24 Lawrence William, steamfitter
25 Stewart Mrs. Mary, wid Peter
28 Lewis L. G., clerk
29 Munro G., engine driver G.T.R.
31 Pearson Andrew, engine packer
33 Vaux Geo., clerk G.T.R.
34 Ward Thomas, laborer
35 Clark George, conductor G.T.R.
Clark G. H., clerk G.T.R.
36 Nixon Mrs., wid William
37 Robinson J., eng. driver G.T.R.
38 Holland E. J., conductor G.T.R.
39 Starke W. C., clerk G.T.R.
40 Morrison Adam, moulder
41 Rennie James, machinist

GRAVEL ROOFING
MONTREAL ROOFING COMPANY,
Cor. LATOUR ST. & BUSBY LANE.
Telephones: Bell 130, Federal 1602. P.O. Box 909.

42 McLaren Donald, storeman
43 Walker Chas. F., boilermaker
45 Firth John, brakeman G.T.R.
47 Morton John, beltman G.T.R.
49 Pugh Samuel, brakeman G.T.R.
53 Telling Thos., machinist G.T.R
53a Deverell Mrs. Rebecca, wid H.
60 Ransom Mrs. A., wid John
62 Thomas James, tinsmith
64 Gilbert Mrs. F. E., wid William
68 White Thomas, blacksmith
72 Cooper Isaac, machinist
75 Myers Patrick, fitter G.T.R.
76 Corbell Theodule, butcher
77 Smith James, blacksmith
80 Noseworthy Geo., laborer
81 Smith David, blacksmith
82 Johnson Mrs. M., wid M.
83 Copland Thos., machinist
84 Smith John, blacksmith
86 Ingham Thomas J., bookmaker
90 Mackay William, coppersmith
92 Sedgewick George, moulder
93 Bromley Mrs. Marg., wid James
94 Marshall John, clerk
97 Kenrick Edward, laborer
101 Napper John, laborer
105 Walton Joseph, blacksmith
Scott Thomas, machinist
109 Searl George, moulder
113 Miller Jas., brakeman G.T.R.
117 Peldal William, laborer
121 Malone James, fitter
125 Hynes Wm., customs officer

Favard st intersects

127 Cuthbert Mrs. J., wid Ths.
Cuthbert Wm., clerk G.T.R.
Cuthbert David, fitter G.T.R.
129 Wilkinson Henry, driver
[illegible] Vail Samuel, shunter G.T.R.
[illegible] Cuthbert Stewart W., grocer
[illegible] Kay James, carpenter
[illegible] McDonnell Mrs. F., wid F. W.
[illegible] Turnbull D., sen., condr G.T.R.
[illegible] Rourke Chris., fitter G.T.R.
[illegible] Burnside Robert, machinist
[illegible] Kennedy P., foreman
138 Turnbull D., jun., turner
140 McNeil Samuel, foreman
141 Foster Ralph, machinist
142 Butler John, carpenter
143 Whitelaw David, iron moulder
144 Meyer Wm., eng driver G.T.R.
145 Cuthbert James, fitter
146 Palmer Mrs. M., wid Geo.
147 Parrigard Wash., bookkeeper
148 Keough Jas., laborer
150 Scott James, fitter
151 Gorman D., locomotive insp
152 Norwood Thos., machinist
153 Morrill Norman, train despatcher G.T.R.
154 Gollan J., boilermaker G.T.R.
155 Devine Daniel, foreman G.T.R.
156 McIntosh Wm., moulder
157 Berridge John Thos., ins agent
158 Waugh Robert, foreman
159 Livingstone Robt., foreman
160 Jehu L. G., laborer
162 Lavers And. H., cashier Ætna Life Insurance Co.
163 Riddle James, brassfinisher
164 Gardham Ths., draughtsman
Gardham Mrs. M., wid Thos.
165 Potter Herbert, moulder
166 Lavers Wm., millwright
167 Harvey Mrs. B., wid Robert
169 Curry Robert, laborer
172 Nelson Mrs. D., wid David
173 Beattie John, machinist
174 Robertson Wm., brassfinisher
175 Clements Thos. T., driver G.T.R.
176 McIntyre Malcolm, horseshoer
177 Kell Wm. F., carpenter
178 Tattersall Albert, clerk C.P.R.
179 Low John, machinist
180 Clement H., driver G.T.R.
181 Wilson Robert, foreman
Wilson Albert, clerk G.T.R.
182 Brooke William, fitter G.T.R.
183 Hancock Frank, carpenter
184 Chyne Alexander, fitter
185 James Walter, moulder
186 Hartley John, storekeeper
187 Smith John, laborer
188 Scott David, contractor
189 Wall George, laborer
190 Corbell Théodule, butcher
191 McMillen Neil, laborer
193 Guest J. R., grocer
201 Brownhill Fred., sawmaker

Wellington st intersects

202 Pepall Wm., chairmaker
203 Buckley Samuel, carpenter
205 Samuel Sam., laborer
208 Turner R., grocer
209 Murdoch James, conductor
209½ Fraser Wm., steamship clerk
211 Blackham Wm., blacksmith
212 Lowry John, carpenter
213 Swetland Henry, laborer
Antle Thos., laborer
214 Lawton Caleb, laborer
215 Seymour Harry, laborer
217 Jones Evan, machinist
219 Newmarch John, machinist
221 Blore Sam., water insp'r G.T.R.
222 Ryan Cornelius, carter
223 Ivenson Geo. J., turner G.T.R.
Ivenson Chas., clerk
225 Lavers George, blacksmith
226 Price Mrs. Emma, wid Wm.
Price Fred., clerk G.T.R.
226½ Outram Geo., of G. Outram & Son
Jenkins Mrs. A., wid Robert
227 Walker Samuel, foreman G.T.R.
228 Rainsford Wm., machinist
228½ Parsons Jas., engineer
229 Turner Wm., engineer
230 Brassard Joseph, broommaker
231 Kell George, engineer
232 Atkinson Norman, brakeman
233 Lewis John, engineer
234 McNichol Jas., machinist
235 Strutt Robert, laborer
236 Blundstone Wm., butcher
Blundstone H. R., clerk G.T.R.
236½ Stitt Robert, carpenter
237 St Cyr Hercule, electrician
238 Wilson Thomas, fireman
240 Ashcroft Jas., fireman
241 Davidson John H., machinist
242 Wheatly Mrs. Marg., wid H.
Wheatly A. W., clerk G.T.R.
242½ Finzell John, machinist
243 Redshaw Henry, laborer G.T.R.
244 Brooster Nicholas, brakeman
244½ Empey F. George, conductor
Kingston Miss Elizabeth

Maisonneuve, *from 72 Lagauchetière north to Sherbrooke (Logan's Farm), St Mary ward*

2 Levesque J. A., painter
St Germain Jos., engineer
9 Smith John, mech superintendent Dominion Metal works
10 Amiot J. T., hay and grain
12 Roch Louis, grain dealer
14 Proulx M., of S. & M. Proulx
17 Garth & Co., foundry

Munro lane ends

30 Malone Timothy W., moulder
Malone Matthew, moulder
Malone John, printer
Malone Mrs Mary, wid Matthew
32 Tanguay Joseph A., laborer
34 Dounais Alfred, fireman
36 Poissant Philippe, joiner
38 Partenet Médard, grocer
40 Archambault Joseph, butcher

Dorchester st intersects

46 Laviolette Joseph, grocer

Sydenham lane commences

50 Saulières Ernest, laborer
52 Béland J. L., laborer
53 St Bridget's church, R. C., rev. J. Lonergan, curate
54 Charpentier Mrs. M., wid Z.
56 Nolin O. A., storeman
58 Prévost Jos., sen., milkman
60 Prévost Chas., rubber shop
Juneau Eusèbe, laborer
62 Brasseur Narcisse, fireman
64 Pellerin Hormidas, foreman
66 Lafrauchise George, butcher
68 Dumond Arsène, driver
70 Larochelle Isidore, plasterer
Valois J., beer driver
72 Trudel Alexis, boxmaker
74 Chaput Gustave, cabinetmaker
Emond W., shoemaker
76 Chaput Chas., joiner
Emond Mrs. Eloise, wid John
78 Emond F. X., painter
82 Emond Cléophas, sr., stonecuttr
Emond Albert, cigarmaker
Emond Arthur, printer
84 Belisle Joseph, grocer

St Rose st intersects

86 Filiatrault Ald., court employee
88 Bienvenu Benjamin, driver
Baril Wilbrod, architect
88a Fitzgerald Pat., jail guard
91 Lortie Toussaint, laborer
Gagnon Joseph, joiner
Lesieur Ovide, grocer
92 Trépanier Narcisse, polisher
Emond Cléophas, jun., printer
96 Martineau Zéph., carriagem'ker
98 Pelletier Miss Dénise, dress'ker
99 Huet J. E., M.D.
100 Carli Edmond, statuary
Martineau Mrs. P., wid R.
101 Larochelle Geo., cont'r plasterer
Flanagan Pat., laborer
102 Montmorency Jos., joiner
Loiseau Jos., painter
105 Académie St Edouard, Sœurs Ste Croix, rev. sister Ste Marie de Ste Dorothée, superioress
106 Trudel Théodore, baker
Beaupré Edm., shoemaker
108 Milord Antoine, jun., carter
Milord Antoine, sen., shoemak'
Milord Baptiste, carter
109 Bonneville Eusèbe, clerk
110 Derome Samuel, cooper
111 Chaput Ovila, undertaker
112 Courtois Louis, baker
Bourdon J. S., shoemaker
114 Bertrand George, carter
115 Hamel Nap., laborer

St Germain lane intersects

116 Lemay Adam, carter
117 Marien Joseph, shoemaker
118 Robert Charles, laborer

St Catherine st intersects

127 Marsolais S., baker
129 Martin Narcisse

H. RICHARDSON RICHARDS,
OFFICE, 69 TEMPLE BUILDING, 185 ST. JAMES ST., MONTREAL.
REAL ESTATE, LOANS, &c.

109 Larochelle B., bookkeeper
111 Jeannotte Joseph, clerk
Marcel Joseph, laborer
Lachapelle Victor, plasterer
112 Fortin Léonce, machinist
113 Marien E., clerk
Marien Ulderic, carpenter
114 Mageau Mrs. T., wid A.
Prévost Nap., clerk
St Amant Clément, clerk
Narreau Alex., policeman
Ouellette Frank, baker
115 Barrette Louis, laborer
Couture J. Octave, barber
116 Duval Napoléon, finisher
117 Adam Nap., clerk
118 Larochelle B., bookkeeper
119 Archambault C.
121 Laporte L. V., tailor
Gratton F., policeman
122 Lescarbeau Zotique, carter
Tellier A., laborer
123 Burns Mrs. A., wid Patrick
124 Labelle Henri, shoemaker
Callin Joseph, laborer, r
124a Labelle Mrs. M., wid Isidore
124b Longpré Napoléon, plasterer
124c Houlé George, machinist
124d Lespérance Toussaint, laborer
125 Coté Edmond, clerk
126 Lachapelle Fabien, carter
126a Landry J., laborer
126b Bernard Cléophas, shoemaker
126c Stephens S., foreman
126d Lachapelle N., tailor
126e Brousseau Mrs. Mat., wid J.
126f Blanchard Ant., laborer
127 Doré Elzéar, beer driver
128 Boisvert Harris, painter
129 Ouellette E., laborer
Asselin Siméon, clerk
130 Bernard Cléophas, shoemaker
131 Lortie Léon, carter
Pilon Pierre, storeman
132 Bourbonnière Roch, plumber
Gallipeau Charles, shoemaker
132a Touchette Wilfrid, watchman, r
132b Lavigne Jos., driver, r
132c Mathieu Olivier, conductor, r
Mathieu Jos., conductor
133 Dalpé Euclide, cabinetmaker
134 Emond Guillaume, shoemaker
135 Byrne Mrs. A., wid Patrick
136 Bédégaré J. Bte., shoemaker
137 Réaume Chs., laborer
138 Amiot Ovide, clerk
139 Désormeau Jos. Z., of J. Z. Désormeau & Co.
140 Groleau Charles, carpenter
141 Thouin Joseph O., bdg hse
Gagnon Wilfrid, student
Pésant Mastaie, student
Monfet Adolphe, polisher
Godbout Jos., stenographer
Jean Alphonse, tinsmith
143 Wilson Alexander, laborer
145 Lacombe Albert, joiner

Mignonne st intersects

166 Paradis A., laborer
Turcot Jos., butcher
Deschêne D., laborer
168 Giroux Louis, saddler
Aubertin Raoul, laborer
170 Charbonneau Frs. X., grocer
171 Létourneau C., joiner
172 Laforce Michel, of Laforce & Blanchard
Blanchard Charles, of Laforce & Blanchard
174 Audet Geo., plasterer
175 Tracey Edward L., carter
176 Lacroix Mrs. M. wid P.
178 Carreau Désire, laborer, r
178 Favreau Mrs. M., wid Jean, r
Ouellet Alfred, laborer, r
Perreault Elzéar, laborer, r
Rieudeau Joseph, carter, r
Côté Thomas, laborer, r
Miron Hercule, joiner, r
180 Marsan Ubalde, laborer
Loiseau Henri, laborer
181 Prevost Francis, butcher
182 Leclaire Ernest, engineer
184 Bordeleau Michel, sculptor
185 Fourn r Philippe, storeman
186 Latour Louis, bookkeeper
Perrault Nazaire, pork butcher
187 Lafrance Hector, carter
189 Cabana Hypolite, polisher
190 Marois Maxime
191 Prevost Benjamin, clerk
Thérien Nap., clerk
Thérien Mag., laborer
192 Boucher Frs., bricklayer
Richard Zotique, silversmith
193 Schultz Adolphe, piano tuner
Schultz James M., stevedore
194 Soucy Alph., trunkmaker
196 Lapointe Wilfred, painter
198 Lalumière Bruno
Dubrule Ovide, machinist
200 Groulx Adolphe, driver
Roi-joli Joseph, shoemaker
201 Gagnon Joseph, M.D.
202 Miron David, painter
204 Jodoin Mrs. Thaïs, wid Charles
206 Grenier Devert, carpenter
Ducray Alf., butcher
208 Piché Octave, laborer
Piché Ferd., tanner
209 Roch Louis, trader
212 Désourdy George, shoemaker
Bertrand Pierre, grocer

Logan st intersects

213 Jeannotte Treffié
215 Girard Edmond, butcher
216 Lavoie Damase, tailor
Gariépy Onésime, machinist
217 Gagnier Césaire, laborer
219 Yale Mrs. E., wid Sylvestre
Masson Octave, laborer
220 Hénault Narcisse, laborer
221 Brouillet Mrs. Dél., wid Alph.
Brunet Jos., laborer
222 Levesque Vital, carpenter
Champagne Jérémie, laborer
Larose Olivier, shoemaker
Collin Noé, laborer
223 Bélair Jos., laborer
Gariépy Emile, carter
Lauzon Alfred, carriagemaker
224 Perrault Jérémie, joiner
225 Goulet Mrs. Zoé, wid Zéphirin
Gaudreau Ulderic, carter
226 Gauvreau Nap., carter
Gariépy Jules, carter
227 Piché Alfred, laborer
Thérien François, laborer
Thérien Alphonse, laborer
Lachapelle E., laborer
228 Richard Joseph, carter
Collette Esdras, laborer
Gauvreau O., carter
230 Chartraud Adél., cabinetmaker
231 Richard Louis, laborer
Bonhomme Ovila, carter
Jetté Félix, laborer
Masson Thomas, laborer
Giroux Louis, laborer
Giroux Michel, jun., laborer
Giroux Michel, laborer
Girard Narcisse, laborer
232 Lafrance Miss A., dressmaker
233 Ouimet A., carter
Morin Mrs. Eliza, wid J. Bte.
235 Chaillé Pierre, laborer
236 Chartrand Raphaël, policeman
237 Lachapelle Auguste, shoemaker
Beauchamp Frs., shoemaker
Dupuis Guillaume, tanner
Geyette Sam., jun., shoemaker
238 Valiquette Aristide, wood and coal
St George Ovila, laborer
Valois Joseph, laborer
239 Royal Louis, shoemaker
Dupuis Guillaume, tanner
Beauchamp Francis, shoemaker
240 Benoit Olivier D., shoemaker
Belanger Louis, beer driver
241 Dostert Mrs. M., wid Pierre
Dostert Jules, finisher
David Jos., laborer
Duchêne Jos., collector
Lalonde Alexandre, constable
Reufer Ed., shoemaker
242 Beaudoin Basile, laborer
Elzell John, machinist
Guertin Louis, tailor
243 Goulet Wenceslas, laborer
André Napoléon, laborer
Costello Wm., jun., laborer
Dostert J., of Duperrouzel, Dostert & Co.
244a Richard Siméon
245 Bouchard J., shoemaker
Caillot Pierre, carter
Ste Marie Albert, machinist
246 Bourget Etienne, laborer
247 Pelletier Lazare, laborer
Thibault Pierre, carter
Desautels Joseph, policeman
248 Brunet Joseph, laborer
Brunet Mrs. H., wid Moïse
Robichaud Mrs. Zoé, wid Jos.
249 Renaud Louis, trader
250 Beauchamp Zéph., laborer
Lachapelle Frs., laborer
Bourget Joseph, carter
251 Perrault Jos., carpenter
Thibeaudeau Chas., shoemaker
Sylvestre Octave, guardian
252 Dufresne Ulric, joiner
Tardif David, joiner
253 Huot Aimé
254 Baril Alf., joiner
Deloge Anselme, laborer

Lafontaine st intersects

265 Simpson Herménégilde, laborer
Francœur Mrs. D., wid Louis
266 Beaudoin Joseph, butcher
267 Hogue F. X., laborer
269 Martineau G., plasterer
Durocher Jules, laborer
271 Payette William, laborer
272 Leveillé Damase, tanner
Charbonneau Méd., carter, r
273 Giroux Isaïe, painter
Lalonde F. X.
274 Soucisse Ozias, carter
Regnier Nazaire, carter
Archambault Adélard, printer
275 Germain T. L., agent
Dulude Bruneau, joiner
276 Bergeron Alphonse, laborer
277 Beaudoin Ed., laborer
Savard Donat, laborer
Caron Moïse, shoemaker, r
278 Gendron Nap., laborer
Ouellette Alex., laborer
Thibault Chas., carpenter
Ouellette D., plasterer
279 Beaudoin Francis, shoemaker, r
Boivin Damase, shoemaker, r
Martel Antoine, laborer, r
Mathieu Olivier, laborer, r
280 Brouillette J. B., butcher
281 Dionne Ludger, butcher

ASPHALT FOR FLOORS OF BREWERIES, LAUNDRIES, WAREHOUSES, &c.
MONTREAL ROOFING CO.,
LATOUR STREET, Corner BUSBY LANE.
Telephones: Bell 130, Federal 1603. P.O. Box 909.

IMAGE EVALUATION
TEST TARGET (MT-3)

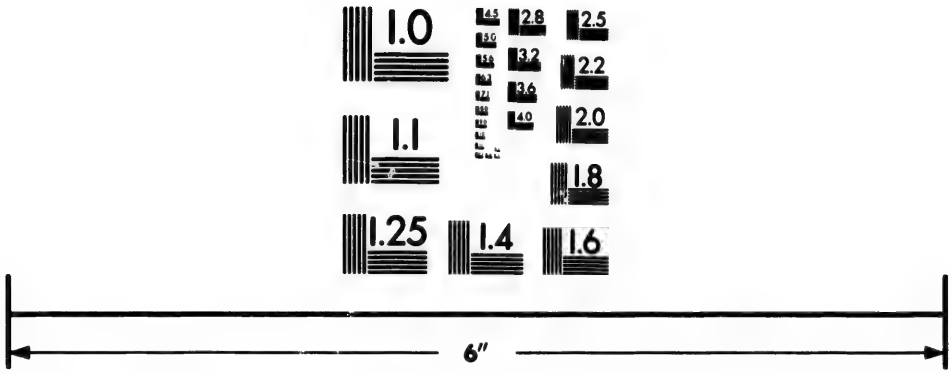

Photographic
Sciences
Corporation

23 WEST MAIN STREET
WEBSTER, N.Y. 14580
(716) 872-4503

1.0
2.8
3.2
3.6
2.5
2.2
2.0
1.8
1.6
1.1
1.0

281aThifault Michel, carter
282 Millette Pierre, constable
Thouin Gédéon, carter
283 Nadeau Joseph, painter, r
Payette Jos., plasterer, r
283aPatenaude Alexis, laborer
284 Gervais Jos., laborer
285 Nadreau J. Bte., driver
286 Chaput Médard, carter
287 Beaudin Napoléon, stonecutter
Guénette J. B., laborer, r
Dupont Théo., carpenter, r
Chapleau Jean, printer, r
288 Vezeau Adélard, laborer, r
Hétu Alfred, laborer, r
Morel Elie, carter, r
289 Gauvreau Albert, laborer, r
Guimond F., blacksmith
Tardif Jos., tobacconist, r
Duclos Adélard, joiner
290 Desrochers Joseph, carter
291 Lebrun Pierre, mason
292 Deslongchamp J. B., carter
293 Thisdère Eusèbe, milkman
Picard Mrs D., wid Félix
294 Gauthier Théodule, carpenter
Archambault Magloire, carter
295 Gravel Dolphé, storeman
Lapierre Théop., tobacconist
296 Duclos Ignace, carter
297 Hétu Louis, milkman
298 Gagnon Alphonse, carter
Gagnon Miss Pomélia, dress'ker
299 O'Brien Jos., tanner
Patenaude Télesphore, trader
301 Bénard Jos., carter
Moquin D., butcher
302 Bélanger Miss A.
303 Lafrance J. B., joiner
Hamelin Jos., laborer
306 Lévesque Jos., laborer, r
Laverdure Miss Mary, r
Chouinard Théo., laborer, r
Evans Mrs. D., wid S., r
Voyer George, laborer, r
307 Lyard Léger, carter
Hamel Louis, carter
309 Duperrault Jos., laborer
311 Noel Mrs. D., wid H.
Guérin Télesphore, laborer
312 Varin Narcisse, joiner
313 Forget Gédéon, carter
314 Saulniers Geo., joiner
Vézina Jos., laborer
Léveillé Toussaint, shoemaker
315 Paquin Désiré, laborer
317 Coté Antoine, laborer
318 Lamoureux Alphonse
Lamoureux Félix
318aBelleville Pierre, photographer
319 Forget Jos., painter
320 Bissonnette Arthur, laborer, r
Gingras Mrs. G., wid Ant., r
322 Archambault A., clerk
322aLamalice Jos., of Roy & Lamalice
323 Gravel Honoré, sen., grocer
Lavigne Nap., shoemaker
Grimard Antoine, joiner
324 Beaudry Pierre, joiner
326 Marois Pierre, engineer
Charbonneau J., marble cutter
327 Lareau Hector W., butcher and grocer
328 Trudeau Guillaume
330 Pharon O., laborer
331 Canada Meat Packing Co., W. Clark, manager
332 Charbonneau Maxime, plasterer
Gagnier Alfred, plasterer
334 Villeneuve Jos., blacksmith
335 Denis Télesphore, carriagemakr
Lacasse Isaac, carpenter
336 Beauchamp Alphonse, joiner
339 Lafarrière Pierre, saddler
Morin J. Bte., laborer, r
Lapointe Chs., blacksmith
Thibault F. X., carpenter, r
Renaud D., tanner
339 Lapierre Ferdinand, butcher, r
Richard F. X., stonecutter, r
Massey Toussaint, laborer, r
340 Charland Jos., shoemaker
341 Contant Arcade, joiner
343 Charbonneau Nap., upholsterer
Sarrasin Fabien, shoemaker
345 Morin Mrs. C., wid J. B.
346 Forest Urgèle, joiner

Ontario st intersects

351 Académie Bourgeois rev. sister St Dosithé, superioress
357 Carle J. L. butcher
359 Caron Auguste, trader
361 Vaudry Joseph, milkman
363 Corriveau Odilon, bricklayer
365 Soucis Jean, laborer
367 Cusson Philéas, bricklayer
369 Caron J. B., shoemaker
371 Paquette F., laborer
Léonard Pierre, carterr
Nantel Israël, carter, r
373 Cardinal A., driver
375 Jeannotte Jérémie, manfr
377 Beaudin Louis, bricklayer, r
Cusson Jos., joiner, r
379 Delorme Alphonse, laborer
380 Ecole Plessis, brother Louis, principal
381 Desrochers A., leather cutter
383 Desjardins J., bricklayer
385 Lavigne Arthur, milkman
Coté W., mason
387 Dagenais Philéas, laborer
389 Robillard A., carter
391 Villeneuve A., shoemaker
Lacasse Moïse, laborer
393 Duplessis Omer, painter
394 Nadeau Jos., grocer
395 Beauregard F., sergt of police, r
Boileau J. B., laborer
Arbour Philéas, tobacconist
Labrèque Ed., shoemaker,
396 Dupont Fabien, laborer, r
Lavoie Fabien, watchman, r
Charland Jos., shoemaker, r
Guernon Aldéric, foreman, r
398 Boisvert Léon, carter
400 Laverdure Stanislas, shoemaker
401 Charland J. B., laborer, r
Langlois Désiré, carter
Miron Jos., mason, r
402 Hogue François, laborer
404 Lavande F., joiner
Renaud J. Bte., shoemaker
406 Guernon Narcisse, shoemaker
407 St Jean Joseph, joiner
408 Fontaine Né ée, laborer
409 Dagenais Léon, painter
410 Perrault M., laborer
Dagenais Geo., laborer
411 Thouin Charles, cigarmaker
412 Robillard Louis, milkman
413 Champagne Norbert, guardian
414 Navert Alfred, upholsterer
415 Leveillé Félix, laborer
416 Latulippe Doris, marble cutter
Martineau Henri, driver
417 Bourdua Camille, driver
Marsolais D., carter
418 Dandurand Jos., joiner
419 Cartier Jos.
420 Veseau Chas., laborer
421 Barrette J. Bte., joiner
422 Landry F., laborer
Deschamps Mrs. P., wid J. B.
423 Barrette Odilon, shoemaker
Greaves E., sen., watchman
423 Greaves E., jun., machinist
424 Pepin Alfred, laborer
425 Beaudoin Louis, shoemaker
426 Major Ed., grocer
427 Archambault Ernest, trunkmkr
428 Dumont Auguste, laborer
Turcot Pierre, carter
429 Beaugrand Jos., laborer
Guay Alexandre, mason
430 Nadreau Antoine, laborer
431 Plante Chas., shoemaker
432 Beausoleil Chs., laborer
433 Riopelle F. X., grocer
434 Ducepte Isidore, shoemaker
Ducepte Nap., carter
435 Boucher Wilfred, machinist
436 Bélanger Louis, mason
439 Gagnier Louis, butcher
441 Racette Mathias, shoemaker
Meehan Henry, brewer
443 Laumière Louis, cigarmaker
445 Gauthier Nap., carpenter
446 Nadreau Félix, laborer
Dupuis David, laborer
Dussault Fr., laborer
Mireault Arsène, joiner
447 Desormiers Amable, stonecutter
Desormiers Richard, stonecutter
448 Beauchamp Gustave, plasterer
449 Gascon Emery, baker
450 Gauthier Arthur, carriagemakr
451 Mireau Miss Judith
452 Leblanc Mrs. M., wid Bernard
453 Robillard A., laborer
Coderre Pascal, laborer
454 Duchesne Félix, baker
455 Lavigne Damase, joiner
456 Meunier Pierre, carter
457 Major Théophile, sen., laborer
458 Papineau T., laborer
459 Guilbault Pierre, mason
Lévesque Uldéric, joiner
460 Racette Joseph, shoemaker
461 Major Théo., jun., customs offic
463 Boivin Ernest, laborer
465 Beaudoin Jos. E., law student
467 Hétu Joseph, milkman
Hétu Arthur, joiner
Hétu Tancrède, tobacconist

Mance, *from 2065 St Catherine to the Hotel Dieu, St Lawrence ward*

4 Kearns D. A., bookkeeper
6 Duncan Walter, bookkeeper
8 Wand Thomas, contractor
10 Donohue Mrs. Mary, wid Wm.
12 Caldwell John, manager Dominion Tweed & Woollen Co.
14 French Baptist church, rev. A. L. Therrien, pastor
22 Davis John, customs officer
24 Deguise Mrs. E., wid O.
25 Lyons Mrs. M. A., wid T.
26 Porcheron A D., tobacco manfr
27 McNally Patrick, foreman
28 Fraser A. B., merchant
Fraser Daniel
29 Dwane Mrs. Mary, wid John
30 Morris Mrs Mary, wid J.
31 Taylor John, com merchant
32 Leach William H., bookkeeper

Plateau st ends

34 Mullen James, merchant
35 McCarthy Mrs. Phœbe, wid Jhn
36 Adams Mrs. Jane, wid Thomas
37 Gauthier Miss Schol., dressmkr
Gauthier Stanislas, clerk
38 Jackson Geo. Albert, foreman
McCrae Geo., machinist
39 Davis William, clerk
40 Legallais Matthew, joiner
Boyden Frederick, clerk

PHŒNIX FIRE INSURANCE CO. OF HARTFORD.

Claims Promptly Settled and Paid. | 114 St. James St., Montreal. | **Over** $25,000,000 Paid to Date.

Salloway R. G., carpenter, r
Finn T. Jos., foreman
Sullivan Dennis, coachman
Sullivan Henry, watchmaker
Sullivan Arthur, clerk
Allarton Mrs. Sarah, wid James
Breeze Mrs. Fanny, wid Edwin
Sadler J. A., plumber
Bullen Arthur, & Co., furriers
McCartney Mrs. Mary, wid T.
Sadler J. A., plumber

Ontario st intersects

O'Neil William, clerk
Moore William, clerk
Shiring Bernard, accountant
Date John, plumber
Garlick H. T., bookkeeper
Watson John, engineer
McCrae D. M., of McCrae & Watson
Bayne James, dry goods
Date Samuel, plumber
Sheppard Chs., jun., brick manf
Jensen John L., dyer
Cairns William, bookkeeper
Spence Arch., moulder
Fraser Thos., of Thos. Fraser & Co.
Picken Mrs. J. W., wid H. B.
Picken H. B., manager
Picken Eben, stationer
Hager John T., of J. & T. Bell
Walker W. S., jeweller
Finzel Friedman, engraver
Picken J. B., of Payne & Picken
Stewart William, hay and wood merchant
Tasker Jas., accountant
Coates W. A., shipper
Wilson J. C., of J. C. Wilson & Co.
Thompson F. M., druggist
Bremner Alex., merchant
Robertson A. S., of Robertson & Co.
Mailloux Miss Louise
Vass Henry, accountant
Walker Geo., merchant
Mathewson Wm. B., of J. A. Mathewson & Co.
Vaillancourt J. A., com traveller
McGuirk W. P., dry goods
McKee E. H., agent
Richardson J., of Hua, Richardson & Co.
Marriage Walter, com traveller
Ramsay Reuben, artist
Flanagan Michael M. J., asst secy London & Lancashire Life Ins Co.
Clerk Alex., prof of music
Baile Andrew, coal merchant
Paquette P. E., of Paquette & Dagenais
Gillean Mrs. Jane, wid Wm. S.
Lamontagne Mrs. Helen, wid Hy
Egan Christopher, of C. Egan & Son
Egan John, of C. Egan & Son
Kneen Daniel, of T. & D. Kneen
Davison Jas., of W. Ewing & Co.

Sherbrooke st intersects

Honan Martin, advocate
Langplough Mrs. M., wid H.
Ross Wm., of Ross Bros. & Co.
O'Brien E., of M. Hicks & Co.
Parslow John, stationer
Ranson Howard H., of Ranson Forbes & Co.
160 Thurston Isaac D., shoe manfr
162 McKenzie Alexander, mining engineer
McKenzie Mrs. Alexander, private school
Gee Robert, advocate
Galbraith Jas. R., bank clerk
Froste Miss Mary
164 Harrison Mrs. M., wid Thos.
165 Stevenson G., merchant tailor
166 Duclos rev. R. P.
167 Gabler Mrs. A., wid Theo.
Gabler Geo. O., com traveller
168 Meyer C. W., accountant R. & O. Nav. Co.
170 Allan Thos., sen., of Thos. Allan & Co.
171 Pearce H., jun.
172 Goodhugh W. G., of W. S. Goodhugh & Co.
173 Stuart R., accountant
174 Rhynas John, com merchant
Pinhey John C., artist
175 Warner Mrs. Louise, wid Wm.
176 O'Brien William, bookkeeper
177 Monck James J., of Eaves & Co.
178 Mitchell John, com merchant
179 Moodie Thos.
180 Morris Wm., accountant
181 Meredith Robt., of Meredith & O'Brien
182 Henderson David
183 Blaiklock Geo. H. E., of Blaiklock Bros.
184 McLaren D.K., of The J. C. McLaren Belting Co.
185 Senez Charles A., com traveller
186 Sharpley Fred., of Rice Sharpley & Sons
190 Hughes H. H. Fred., of Caverhill, Hughes & Co.
191 Dillon Jas. Theo., city assessor
Dillon Gerald, clerk
Dillon Jas. St George, of Bellhouse, Dillon & Co.
Clarke Miss Annie
192 Desbarats George, artist
Desbarats G. E., of Desbarats & Co.
Desbarats W. A., of Desbarats & Co.

Milton av begins

193 Gillean Wm. D., asst manager Can. Paper Co.
195 Robertson Wm S., of G. R. Robertson & Sons
196 Zion church, rev. W. H. Warriner, pastor
197 Cleaver W. J.
198 Lemesurier W. G., of W. G. & G. G. Le Mesurier
200 Babcock Stewart, of Babcock & Son
Babcock C. S., of Babcock & Son
202 Craig A. M., painter
204 Wilks Arthur, of Caldwell, Tait & Wilks
206 Foster F. S., of John C. Watson & Co.
209 Greenberg H., com traveller
211 Lindsay John, accountant
213 Mackay Wm., inspector
215 Brown R. G., of Geo. Brown & Sons

Milton st begins

Prince Arthur st intersects

371 Moreau Hector, bookkeeper
373 Lee George, com traveller
375 Smith Mrs. Annie, wid W.
Smith Wm., com traveller
Smith Chas. Ed., com traveller
377 Heasley Geo. R., picture framer
379 Perrin Mrs. Emma, wid Thos.
Barnard W. J., bookkeeper
381 Balfour John Hutton, cashier
383 Bonnell Mrs. Anna, wid W.
385 Goodchild Henry, job printer
389 Watt George P., cashier
391 McBratney Robert, cutter
393 Hopkins Chas. A., com traveller
397 Meldrum W., of Hislop, Meldrum & Co.
401 Sandham John, com traveller
403 Simpson W., bookkeeper
405 Cribb John E., com traveller
407 Brittain Alf., asst city surveyor
409 Cuthbertson E. S., clerk
411 Demers George, sen., of Geo. Demers & Son
413 Demers George, jun., of George Demers & Son
Demers Louis, of Demers & Co.
415 Thackray Chas., contractor

Pine av intersects

417 Wand A. E. L., contractor
421 Harvey James, draughtsman
423 Whelan Mrs. Louisa, wid.
425 Molson —

Mansfield, *from* 852 *Lagauchetière north to* 862 *Sherbrooke, St Antoine ward*

19 Tabb Mrs. A., wid S. S.
21 Upham Mrs. P., wid E.
23 Pelletier R. O., organist
Pelletier Frédéric, med student
24 Guindon Joseph, sacristan
25 Sexton Mrs. Marg., wid Thos.
27 Palardy F. L., M.D., physician and surgeon
27 Beatty William, head waiter
29 Agnew W. J., oil merchant
49 Munderloh W. C., of Munderloh & Co.
Munderloh H., clerk
51 Hemsley Richard, watchmaker
53 Bulmer John, builder
Bulmer John E., joiner
55 Perrault M., of Perrault & Mesnard
57 Hurtubise Ed., insurance agent
Brault Mrs. L., wid J. L.
59 Gravel J. Ovide, sec-treas C Rubber Co.

Dorchester st intersects

65 McGowan W. B., L.D.S., dentist
McGowan W. H., dentist
67 McLaren H., of H. McLaren & Co.
69 McMaster Wm., mgr Montreal Rolling Mills Co.
70 Starr & Kinsella, boarding and livery stables
71 Starr T., of Starr & Kinsella
73 Stevenson S. C., secy Council of Arts
74 Briant John, cabinetmaker
75 Baby Horace, of Hua, Richardson & Co.
76 Donovan J.
77 Baby hon. George, judge Q.B.
78 Minto Alex., driver
79 Paterson John A., of John A. Paterson & Co.
80 Fleming John T., clerk C.P.R.
81 Coulson Sam., wholesale dry goods
82 McMartin Miss J., teacher

METAL AND SLATE ROOFING Montreal Roofing Coy.,
TELEPHONES: Bell 130, Federal 1602. P.O. Box 909. Cor. Latour St. and Busby Lane

83 Skelton F. Chs., of Skelton Bros. & Co.
84 Withycomb Mrs. C., wid R.
85 Shepherd R. W., jun., manager Ottawa River Nav. Co.
86 McDonnell Mrs. A., wid T.
McDonnell C., bookkeeper
McDonnell James, clerk C.P.R.
87 Baker M. C, V. S., of McEachran, Baker & McEachran
88 Scott Hamilton, bookkeeper
89 Howard J. H., clerk C.P.R.
90 Sutherland John
91 Dolloreux Mrs. H., wid John
92 Larmouth Alex., clerk
93 Porteous Mrs. Mary, wid John
94 Logie Fred., P. O. dept
95 Mills Mrs. L., wid J.
96 Barnjum Mrs. Ida, wid Fred. S.
97 Kilgour Mrs. Jac.
98 Willis Mrs. Mary, wid John
McDougall Mrs. Ann, wid A.
99 Ewing Jas., civil engineer
100 McDonald Miss Ann
101 Russell Mrs. L., wid M. C., dmkr
102 Green H. A., customs officer
McGregor George, of Leach & McGregor
103 Bush G. C., gen newspaper agt

Cathcart st ends

104 Hibbard L., com traveller
Mercer Nathan, ins agent
Frost Enoch
105 O'Connell Mrs. E., wid Edward
106 Greig Mrs. B., wid James
Buie H., of Davis & Buie
107 Ellrich Thos., coachman
108 Mason Mrs., wid A.
Wright H. K. K., bookkeeper
Rowlands H., bookkeeper
Begg W. M., accountant
Hagerman A. L., clerk
109 State & Myette, plumbers
110 Lawder Miss J., young ladies' educational establishment
111 Raeburn A. G., clerk
112 Canadian Society of Civil Engineers

St Catherine st intersects

3
3½4 LeMesurier W. G. & G. G., Indian tea depot
McGoun Arch., sen.
315 McGoun S., com traveller
317 Oreland Thos., engraver
318 Cumming & Brewis, photographers
318a Gordon & Egan, plumbers
319 Goltman S., tailor
320 Gordon D., of Gordon & Egan
Morrisson Wm., plumber
323 Allan Jas., of Allan & Dawson
325 Goldstein B., of B. Goldstein & Son
Goldstein M., of Carter & Goldstein
Goldstein J., of B. Goldstein & Son
126 Kirk John M., of John M. Kirk & Co.
127 Crisp Chas., clerk
128 McIntyre Charles G., with Hodgson, Sumner & Co.
129 Curwood G., shoemaker
Ferguson John M., B. C. L., advocate
130 Hodgson C. J., of J. & C. Hodgson
131 Duffy Mrs. M., wid Thos.
132 Hamilton Henry, of H. & N. E. Hamilton
133 Wilson Frank, merchant
134 Hodgson John, rolling mills
135 McDonald John, accountant
136 Waugh Wm., of Silverman, Boulter & Co.
137 McGibbon G. P., clerk
McGibbon L., clerk
138 Chadwick S., supt Ontario Express & Transportation Co.
139 Armstrong Mrs. E., wid R. B.
140 Nichol W. G., M.D.
Nichol Scott, M.D.
Nichol Chas. E., med student
Nichol Mrs. H. J., wid Thos.
141a Dunning Miss A., dressmaker
142 Crawford Arthur E.
143 Lewis G., of G. Lewis & Co.
143a Freidman Chas., merchant
144 Harris Isaac, of Isaac Harris & Son
Harris Aaron, of Isaac Harris & Son
Harris Sam., com traveller
145 Hirsch J., of Finlayson, Hirsch & Co.
Scherman Julius, importer
Hirsch R., of Finlayson, Hirsch & Co.
Lavine H. E. M., Montreal Shirt and Overall Co.
146 Mild Ed.
147 Crowhurst Mrs. A., wid Wm.
Campbell A. S., city traveller
148 Wichtendahl T., prof of music
Robert J. A., of the Dominion Blanket Co.
150 Carlind Mrs. M. A., wid John
152 Shepherd Francis J., M.D., prof McGill university
Torrance Jas., real estate agent
Gault C.E., stock and ins broker
153 Montreal Amateur Athletic association, W. S. Weldon, sec-treas
Montreal Lacrosse club, W. S. Weldon, treas; W. Geraghty, secretary
Montreal gymnasium, W. S. Weldon, secretary-treasurer
Montreal Snow Shoe club, W. S. Weldon, treas; A. Stewart, secretary
Lamont J., caretaker M.A.A.A. house
153a Chadwick P. L., agent
153b Arnold Mrs. R.

Burnside place intersects

154 Scott Mrs. William
155 Gillespie Mrs. E., wid P.
Gillespie Peter
155a Frothingham Mrs. R., wid Hy.
156 Porteous W. S., accountant
Webster A. N., clerk
Wells George, rate clerk G.T.R.
157 Michaels Ab., tobacconist
157a Fowler Mrs. Marg., wid Jas.
158 Croil J., agent Presbyterian Church in Canada
159 Jones Geo. W., clerk
159a Norman Mrs. Mary
160 Brock Mrs. J., wid Y. C.
161 Anderson John, baker
162 Fletcher Norman
163 Kirkpatrick J. E., of Kirkpatrick & Cookson
Kirkpatrick R. C., M.D.
164 Groves Geo., jun., ins agent
164a Miller F. F., manager
165 Rodgers Mrs. M., wid G.
167 Jacobs A., merchant
168 Newton Charles
169 Thorning Otto, com merchant
170 Allan Thos., of Thos. Allan & Co.
173 Samuel Mrs. M., wid William
Samuel Wm., furrier
175 Bacon T., of Bacon Bros.
176 Irving Geo., paymaster G.T.R.
177 Burch Frank
178 Bulmer H., jun., of H. Bulmer jun., & Bro.
179 McKay Angus, accountant
180 Gardner James, of Hodgson, Sumner & Co.
182 Warrington F. H., cheese expt
183 Sheppard Charles, brick manufr
184 Simpson Thos., M.D.
205 Philips Miss Esther
Capel Geo. B, financial agent

Manufacturers, *from* 144 *Shearer to City limits, St Gabriel ward*

2 Baron Arthur, laborer
4 Bourdeau Chs., hotelkeeper
5 Desjardins Joseph, laborer
Deslauriers Jos., laborer
Papineau Olivier, laborer
7 Beauchamp R., grocer
8 St Jean Antoine, watchman
Durocher Jos., laborer
9 Kelly Andrew, laborer
10 Leclaire André, shoemaker
11 Dwyer Thomas, laborer
12 Martin François, laborer, r
Larochelle F. X., carpenter, r
Chevrefils Jos., laborer, r
Massé J. Bte., laborer, r
13 Frédette Jos., carpenter
14 Turgeon Eug., grocer
15 Lalumière Henri, laborer
Bavret François, engineer
16 Turgeon Etienne, grocer
17 Moussette Téléphore, b'ksmith
18 Wood John, laborer, r
19 Alcot John, joiner
21 Barré Frs., laborer, r
23 Dubreuil Mrs. Marie, wid Jos.
Poitras Xavier, laborer, r
24 McManus Bernard, carter
McDonald Alfred, laborer
25 Mooney Daniel, laborer
26 Diamond Thomas, carter
26½ Roch A., laborer
27 McPhee John, laborer
28 Milord Jos., policeman
29 Cockrell Thomas, laborer
McDonald Alfred, laborer
30 Dillon William, watchman
31 Dawson Alexander, clerk
32 Ramsay Patrick, laborer
33 Hinphy Wm. G., machinist
34 Rea Allan G., laborer
Kuher William, storeman
35 Allard Ph., painter
36 Brereton Thos., laborer
Logan James, laborer, r
37 Hinphy Paul, carter
39 Curry Patrick, blacksmith
43 Gibson Mrs. M., wid W.
44 Oliver James, boilermaker
45 Campbell Mrs. K., wid P.
Cavalusk And., laborer, r
46 Poitras George, laborer
48 Sabourin Alf., laborer
49 Déziel Alderic, stableman
Callaghan James, laborer
51 Mackelman John, carter
Nowland Wm., laborer, r
53 McAfee Geo., glassblower
55 Phelan Jas., messenger
56 Monpetit Damien, laborer
Phelan Joseph, soapmaker
57 Lavigueur Frank, conductor
58 Fogarty Wm., laborer
Lacombe Pierre, contractor
59 McGrath John, welder

JAMES M. AIRD, BREAD BAKER.
Bell Telephone 9013. | OFFICE, 103 ST. URBAIN ST., MONTREAL. | Federal Telephone 803.

) Farrell John, laborer, r
1 Gauthier Jean Bte., carpenter
Bézeau Nap., laborer, r
Hepwards Wm., laborer, r
3 Vautier Jean C., stonecutter
St Pierre J. Bte., laborer
Souchereau Joseph, painter
5 Darlington John, laborer, r
Murphy John, laborer, r
Laise Frs., laborer, r
Harris John, carpenter, r
Thompson Mrs. Jane, wid G., r
Vaillette Mrs. Julie, wid Hubert
7 McAfee George, sen., carter
2 Edwards Jas., laborer, r
Murdock Jas., storeman, r
4 Sly John, butcher
7 Coyle Bernard, laborer
9 McKeown Ed., bridge master
1 McConomy Thos., storeman
Hanley William, saloonkeeper
3 Hanley William, laborer
Hannah H., laborer
5 O'Brien James Edw., grocer

Island st intersects

5 Merrigan Thomas, hotelkeeper
9 Nolan John, basket maker
0 McEllizott James, carder
1 Boyer Magloire, foreman
2½ Brisebois Charles, butcher
3 Ryan Patrick, engineer
3½ Clune Thomas, foreman
Pigeon George, storeman
5 O'Keefe John, laborer
5a Pepin Pierre, joiner
5b David Adrien, conductor
7a Bourque Hormisdas, butcher
9 Sullivan Richard, laborer
Sullivan Mrs. J., fruits
Sullivan Edward, laborer
9 Ryder Peter, laborer
Moore John, laborer
Dandurand Mrs. H., wid J. Bte.
Dandurand Napoléon, laborer
3 Brown John, grocer

Laprairie st intersects

5 Levac Jacques, shoemaker
Hannaley Mrs. A., wid John
7 Aseltine John, painter
9 Cox William, ropemaker
1 Curran Mrs. Mary, wid James
Curran James, storeman
Condon John, storeman
3 Gleason Timothy, laborer
7 White Jas., laborer
0 Gillen Patrick, laborer
Bonenfant Geo., laborer, r
1 Curran John, cooper
2 Head Mrs. Mary, wid Hy.
4 Coté Treflé, laborer
5 Martel H., carpenter, r
6 Coté Louis, laborer
36½ Mayer Ed., laborer
37 Taylor Thomas, laborer
Cutter Chris., marblecutter, r

Ropery st intersects

38 Maher Edw., laborer
38½ Tebo Joseph, laborer
40 Quain Edward, cooper
42 Broadband James, constable
42½ Bradley James, laborer
44 Lanctôt Jos., laborer
44½ Lauzon Alfred, carter
46 Scotland Mrs. M., wid John
46½ Whitting John, printer
50 McNamara James, grocer
51 Bradley John, cooper
56 Myles Edward, carter
58 Harrington Jas., checker
59 Harrington James, laborer
60 Scullion Peter, laborer
162 Kane Mrs. Eliza, wid James
Kane Thos., inspector
164 Earwaker Henry, laborer
Green Joseph, machinist
166 Drabble Herbert, laborer
Drabble S. S., machinist
167 McAuley Thos., machinist
168 McGarvey Mrs. M., wid Henry
McQuain Hugh, file worker
169 McAuley Charles, carter
170 Corcoran Richard, blacksmith
172 Forget Paul, laborer
173 McNeil John W., marble dealer
176 Desjardins Henri, butcher
Jasmin Stanislas
177 McCarthy Jos., burnisher
179 Connor John, packer
181 Reynolds Patrick, laborer
182 Latour Xavier, stableman
184 Courtemanche Ed., shoemaker
186 McLaughlin Daniel, policeman
Waldron Patrick, laborer
188 Parant Octave, laborer
189 Rapple Geo., blacksmith
190 Bilodeau Wm., laborer
Willis James, laborer
191 Plum William, laborer
Turenne Mrs. E., wid Jos.
192 Benoit Alex., laborer
194 St Cyr Isaac, machinist
196 Paiement Alph., butcher
200 Bisson Ludger, carpenter
202 Valiquette C., spinner
204 Demers Réné, laborer
205 Chubbs William, carter
206 Audet Jos., laborer, r
Laberge Michel, laborer
210 Demers Louis, laborer
Genen François, laborer
214 Scott Wm., baggageman G.T.R.
216 Thirney Nicholas, laborer
Hubert J. O., accountant
Searle Alfred, machinist
Holmes Albert, machinist
224 Morris John, laborer
226 Filion Miss A., dressmaker
228½ Greeve Mrs. E., wid B.

Charlevoix st intersects

259 Laforce Michel, carter
261 Amiot Wilfrid, laborer
Arpin Hormisdas, constable
Gagnon John M., laborer
263 Robillard D., laborer
264 Bénard D., laborer
Mercier Pierre, driver
265 Labelle François, laborer
266 Labrèche Jean Bte., carter
267 Doherty Mrs. Mary, wid John
269 Lachapelle Jos., laborer
270 Plumm James, laborer
271 Lapointe Joseph, laborer
Robillard Henri, laborer
Ethier Jos., carter
273 Magnan J. Bte., laborer
279 Kane Maurice, blacksmith
Humphries John, laborer
280 Ethier Janvier, laborer
281 Deslauriers A., laborer
Forget Henri, laborer
282 Lepage Joseph, stone cutter
283 Sablière Joseph, laborer
DeRepentigny Moise, laborer
Ménard Alphonse, laborer
Gagnier R.
284 Lepage F., stone cutter
284½ Lepage Damase, stone cutter
285 Carrière Jérémie, laborer
286 Brais Siméon, laborer
Brodeur Joseph, laborer
287 Tellier Pierre, laborer
288 Moore James, laborer
289 Thérien T., carpenter
290 Thomson B., foreman
291 Patenaude Joseph, butcher
292 England Charles, painter
293 Troy William, carter
298 Demers Pierre, carpenter
300 Pilon Louis, joiner
305 Dunning Charles, scale maker
306 Pouliot Victor, tinsmith
308 Anderson John, laborer
310 Belcher John, carter
311 Paquette Z., grocer
312 Granney James, laborer
Paquette Zotique, laborer

Maple, *near 265 Sherbrooke, head of St André, north to City limits, St Louis ward*

8 Blumhart Wm. E., journalist
9 McDonnell J. R., civil engineer
11 Beaudry Ed., bookkeeper
13 Gendron Louis S., clerk
15 Laporte Aldéric, contractor
Bernard Jos. H., contractor
17 Rourke John, sen., water dept
19 Plamondon Jos., mer tailor
21 Robertson And. S., sec-treas Globe Woolen Mills Co.
23 Piché Camille, law student
25 Boisvert Onésime, advocate
27 Biron J. E. A., sec police dept
29 Charlton Edw., com traveller

Cherrier st intersects

53 Ouimet D. J., grocer
67 Brien Philéas, grocer
Vézina Xavier, shoemaker
68 Sheppel Henry
69 Brisebois Nap., teacher
69a Belair Ludger P., notary
71 Chartrand Avila, clerk
71a Nadon Pierre, carriagemaker
73 Scott Stanislas, clerk
75 Duchesneau H.
Duchesneau Thos., bookkeeper
77 Robinson Thos.
78 Barette François C., clerk
79 Gagné Chéri, trader
Gagné Joseph C., clerk
80 Pigeon Anselme, carter
81 Boyd Alf., agent
82 Dupuis Frs. Pierre, clerk
82½ Balne H. Jas., mechanic
83 Drouin Jean Baptiste, bursar Normal school
84 Léard Joseph, carter
85 Emond Ed., saddler
86a Gosselin Magloire, joiner
86b Lacavalier Mrs., wid J. Bte.
86c Théoret Jos., clerk
87 Chabassol Henri E., contractor
88 Hurtubise Camille, printer
89 Garant Stanislas, tinsmith
Proulx André, shoemaker
90 Homier Xavier, marble cutter
91 Coyle James, milkman
91a Rochon Emmanuel, contractor
Garlépy Moïse, leather cutter
Millaire Nap., upholsterer
92 Chabotte J. B. N., bookkeeper
Papineau H., contractor
93 Gaouette Edmond, shoemaker
94 Thibaudeau A., architect
Thibaudeau Alph., newspaper agent
95 Cadieux Napoléon, distiller
96 Beauchamp Isaie, joiner
97 Mayer Mrs. T., wid Jos.
98 Charland Régis, Water dept
100 Charland Léon, shoemaker
102 Pinsonneault Alex., merchant
Pinsonneault Alex., bookkeeper
104 Raynaud P. Emile, florist
106 Blondin N., tanner
108 Carpenter S., detective

DAMP-PROOF CELLARS
Telephones: Bell 138, Federal 1662. P.O. Box 909.
Montreal Roofing Company,
LATOUR ST. Cor. BUSBY LANE.

110 Sleeth Alex., coal and wood
112 Crossan Geo. W., restaurant
122 Boucher S., contractor
124 Carrières L. H., joiner
126 Chabotte Jos. H., grocer

Roy st intersects

130 Pelletier Jos. I., prov merchant
130a Chabot Ferd., letter carrier
132 Trépanier Alph., com trav
132a Bourgeois Geo., bricklayer
134 Decelles Louis P., bookkeeper
136 Coulombe Paul, joiner
Deslières O., clerk
136a Coulombe J. Bte., contractor
138 Lamarche Clodomir, merchant
139 Tétrault Trefflé, of Tétrault, Marotte & Cie.
140 Lawton Geo., engineer
Bellehumeur X., carter
Emond Alex., laborer
Brière George, laborer
140a Metcalfe H. D., clerk
140b Dupuis Edmond, com traveller
141 Tétrault, Marotte & Cie., contrs
142 Naud Jean, fireman
143 Deschatelets Jean M., shoemkr
144 Houle Hyacinthe, contractor
145 Clément Geo., blacksmith
146 Aubin Siméon, professor
147 Quesnel Eusèbe, laborer
148 Brosseau Fabien, plasterer
149 Bellehumeur X., laborer
154 Quévillon F. X., turner
155 Guy Jos., butcher
156 Galey Arthur, insptr S.P.C.A.
157 Giroux Chas., jun., painter
159 Montreuil Alf., butcher
161 Giroux Charles, sen.
Giroux Geo., painter
162 Giroux Geo., merchant
165 Milet A., grocer
170 Davignon Pierre, safe maker
171 Aubé Octave, carter
172 Lachapelle Prudent
173 Desautels Hailman, stonecutter
174 Lessard Henri, shoemaker
175 St Pierre Béronie, storeman
176 Levert Jos., laborer
177 Bélanger Isaïe, carter
178 Terreault Pierre, carter
179 Kingsly Honoré, painter
181 Tail Robt., policeman
Dupré Hubert, laborer
183 Germain Ald., mason
184 Riendeau Mrs. E., wid M.
185 Barrette Napoléon, carter
186 Barry John, bookkeeper
188 Bertrand Séraphin, jeweller
190 Cusson Maxime, baker
191 Gosselin Anatole, sculptor
192 Beaulieu Miss
193 Belisle Pierre, stonecutter
194 Roch Louis, watchman
195 Larue Ed., wood and coal
196 Gadbois Joseph, shoemaker
197 Lacroix Cléophas, carter
198 Latour Chas., stonecutter
199 Richard Alexis, shoemaker
200 Goulet Nap., stonecutter
201 Ratelle Wilfrid, bricklayer
202 Benoit Jos., driver
204 Royal Jos., bricklayer
206 Lord Jean Louis, grocer
208 Nantel Vital, shoemaker
210 Lord Pacific, clerk
212 Labelle Florien, machinist
Préfontaine J. C., com traveller
214 Branchaud Isaac, clerk
216 Tanguay Jos., baker
218 Therien Benoni, M.D.
Vallerand Geo., bricklayer
303 Lefebvre Godfroy, boot mnfr
307 Brisebois Asildase, shoemaker
307 Brisebois J Bte., bricklayer
309 Lacombe Olivier, baker
310 Tétreault Ls. M., shoemaker
312 Campbell Donald, agent
313 Rochon Edmond, carriagemkr
314 Beaudoin Jos., finisher
316 Gariépy George, joiner
318 Kelly Charles, bookkeeper
320 Duplessis Pierre, butcher
323 Tardy David, baker

Duluth av intersects

328 Bélanger Frs., grocer
329 Berthiaume Philippe, hotelkeeper
330 Jeannotte Jos., joiner
331 Meunier Geo., butcher
332 Laverdure Mathias, shoemaker
333 Berthiaume P., hotelkeeper
334 Charbonneau Godefroi, plasterer
336 Laverdure David, cabinetmkr
338 Lafond Stanislas, foreman
339 Bergeron Louis, carriagemaker
340 Lamontagne Médéric, joiner
341 Hogue Henri, plasterer
342 Chartier F. Xavier, carter
343 Lefebvre Théophile, baker
344 Royal Joseph, carter
346 Robillard Israël, shoemaker
348 Marcil Ulric, moulder
350 Lapointe Francis, laborer
351 Duval Chas., baker
352 Beauchamp Pierre, laborer
354 Massé Alf., painter
355 Duval Chas., grocer
356 Gariépy Urgèle, carter
358 McManus John, carter
359 Berthiaume Clément, constable
360 Desrochers Anatole, carter
361 Bedard Fabien, shoemaker
362 Berthiaume Mrs. L., wid Pierre
363 Ricard Mrs. Julie, wid Frs.
364 Galarneau Alph., shoemaker
365 Laurent Frs., laborer
366 Dagenais H., leather cutter
367 Desjardins Magloire, laborer
369 Forget Geo., laborer
371 Venne Jos., shoemaker
373 Valiquette J. Bte., carter
375 Gaudon Jules, saddler
377 Serres Alfred, laborer
381 Courtemanche A., carter
382 Boyer Alphonse, joiner
Lefebvre Athanase, laborer
Boulé Jos., tanner
383 Courtemanche Ant., plumber
384 Forget Toussaint, laborer
386 Légaré Camille, pedlar
387 Lachance J. Bte., laborer
388 Gariépy Jos., painter
Coté Théo., joiner
389 Lefebvre Martin, joiner
390 Leblanc François, laborer
391 Brissette Mrs. Mary, wid Jos.
392 Desroches Miss S., teacher
393 Quintal Aug., laborer
394 Grenier Alf., printer
395 Lavoie Jos., stonecutter
397 Gravel Mrs. M., wid P.
402 Grenier Ant., fire wood
Grenier M. A., of Alex. Dupuy & Co.
403 Deschene Jos., stonecutter
405 Jetté Alphonse, stonecutter
406 Dupuy Alex., of Dupuy & Co.
Dupuy Victor, clerk
407 Smith Jos., machinist
408 Dupuy Edward, clerk
409 Claude Moise, baker
410 St Louis Nap., stonecutter
Rochon Albert, upholsterer
411 Augé Cy., jeweller
412 Patenaude Michel, carter
413 Pelletier Joseph, plasterer
413 Laquerre Alp., laborer
414 Carrière Joseph, saddler
415 Lachapelle Louis, joiner
416 Poirier Mrs. A., wid Joseph
Arcouette André, roofer
417 Bonnin Onésime, carpenter
Gauthier Gédéon, laborer
418 Gauthier Jos., baker
419 Charbonneau Israël, mnfr
420 Lefebvre Moïse, grocer
422 Provost Félix, finisher
424 Meunier Mrs. A., wid Jos.
427 Perron Vital, joiner
429 Vallée A., firewood

Rachel st intersects

445 McLaughlan P., foreman
447 Gallipeau Jos., contractor
449 Doig James, stonecutter
451 Lachapelle Théo., joiner
453 Raymond Alex., shoemaker
455 Chartrand Henri, joiner
456 Bormetti François, laborer
457 Larose Félix, laborer
458 Hanton John, laborer
459 St Pierre Jos., shoemaker
461 Gagnon Alph., painter
462 Lauzon Ls. E., bricklayer
463 Boismenu Norbert, upholsterer
464 Beaudoin L., painter
Bedard Thos., clerk
465 Gareau Jos., lastmaker
466 Corbella Richard, milkman
469 Duplessis L. M., trader
470 Chaput Clément, carter
471 Leblanc C., professor Champlain school
472 Hogue F. X., clerk
473 Jasmin L. P. J., teacher
474 Craffert James, mason
475 Panneton Arthur, shoemaker
476 Lacroix Chs., policeman
477 Leclair Eugène, milkman
478 Lamoureux Ludger, carter
479 Deschesne Chas., stonecutter
480 Forget Zotique, laborer
481 Laurent Prudent, joiner
482 Chevalier Pierre, laborer
483 Tardy Moïse, laborer
492 Beauvais Thomas, laborer
Pichette Mrs. M., wid H.
494 Paquette Mrs. M., wid M.
Robert Jules, plasterer
496 Brunet Trefflé, baker
498 Martin Thos., laborer
501 Dufaux Eugène, printer
503 Rolin Henry, storeman
505 Sarazin Charles, joiner
510 Champagne Damase, plumber
511 Allard Ulديric, laborer
512 Nadon Emile, laborer
514 Lefebvre Thomas, plasterer
516 Martin Cléophas, carter
518 Raymond Jos., joiner
520 Bilodeau Jean, blacksmith
549 Royal Louis, joiner
550 Chayer Olivier, clerk
Corriveau Ferd., shoemaker
551 Cousineau Samuel
553 Smealls David, express driver
555 Sicard Adolphe, express driver
557 Gosselin Jos., joiner
559 Nadeau Jean, carpenter
561 Martial Jos., bricklayer
562 Brossard Moise, painter
563 Brunet Eugène, bricklayer
564 Dupuis Placide, painter
567 Hébert Louis, carter
569 Sevigny Narcisse, com traveller
570 Taylor John, stonecutter
571 Goure Alexis, contractor
578 Danis Jérémie, carpenter

PHŒNIX FIRE INSURANCE CO. OF HARTFORD.

114 St. James Street. **CYRILLE LAURIN & G. MAITLAND SMITH** **Montreal Agents.**

Maple avenue, *off* 2120 *Notre Dame, St Antoine ward*

4 McGale B. E., pharmaceutical and dispensing chemist
11 Boyd Robert E., of R. E. Boyd & Co.
13 Anderson Wm., bank messenger
Anderson Robt., machinist
Anderson Alex., machinist
Anderson H., machinist
15 Windsor G., tomato canning factory

Maple avenue, *from the Railway track to* 102 *Mullins, St Ann ward*

12 Rowett Edgar, blacksmith
14 Deschamps Alf., laborer
16 Barley William T., machinist
18 Gatien Alex., conductor G.T.R.
19 Penk George, clerk G.T.R.
20 Welsher Sam., brakeman
Gillespie Alex., tel operator
21 Mingie W. H., carpenter
Ellis Albert, fitter
22 Hooking George, musician
23 Ellis George, patternmaker
24 Kent William C., clerk G.T.R.
26 Fraser H. R., conductor G.T.R.
27 Kelly Henry, butcher
28 Collins H., sealer G.T.R.
Collins H. H., clerk G.T.R.
Collins W. A., clerk G.T.R.
29 Doyle W., conductor G.T.R.
32 Fuchs Mrs. C., wid Henry
34 Smith Geo., boilermaker

Marianna, *off* 252 *Fullum west to Parthenais, St Mary ward*

2 Roy Mrs. Elise, wid Olivier
Vaillancourt E., laborer
Durocher Mrs. Eug., wid Max.
Paquette Joseph, mason
St Michel J. Bte., laborer
10 Bouchard Frs., laborer
12 Burns Thomas, laborer
Beaulieu Louis, laborer
13 Francœur Ant., laborer
14 Leger Moise, laborer
15 Duchesne William, laborer
16 Bernier Lucien, laborer
Jobin Jos., laborer
17 Goulet J. Bte., cigarmaker
18 Labonté J. E., laborer
Madjin Thos., laborer
19 Grandjean Jos., carpenter
20 Lavoie Pierre, laborer
22 Lamère Aldéric, painter
Lacoste Michel, laborer
23 Ferron Hubert, laborer
24 Boucher Antoine, laborer
Beauchamp Mrs. O., wid J. B.
25 Lavoie J. B., joiner
26 Rioux David, joiner
27 Laurendeau Jos., joiner
29 Cox John, laborer
31 Lévesque Damase, laborer
33 Landry Xavier, laborer
35 Lavoie Cyprien, laborer
37 Chazotte Jos., machinist
39 Gagnon Mrs. J., wid W.
Gagnon J., barber
41 Farnam John, foreman
43 Lavallée Jos., laborer
Lavallée Michel, laborer
51 Pepin Jos., grocer

Marie Anne, *off Dufferin, St J. Bte ward*

Boudreau André, laborer
Galarneau N., mason contractor
Cosset Alfred, carter
Beaulieu Frank, laborer
Sanscartier Téles., carpenter
Dubé J. B., foreman
Dufault Edouard, carpenter

Marie Anne, *from Berri west to Mitcheson, St J Bte ward*

401 Cyr Moise, bricklayer
403 Poulin Jos., baker

Rivard st intersects

410 Gravel Edouard, carter
411 Jarry Pacifique, com traveller

St Denis st intersects

425 Cornette Benoit, merchant
427 Courtemanche Antoine, laborer
429 Desrosiers E., jeweller
431 Bellefleur O., cigarmaker
433 Poutin Louis, tailor
435 Robillard Ovide, grocer

Drolet st intersects

448 Legault Euclide, grocer

Sanguinet st intersects

471 Desormeaux E., contractor
Desormeaux R., jeweller
473 Labelle Louis, barber
475 Labelle E., cigarmaker
477 Hénault Théo., shoemaker
479 Kane Chas., carter

Laval av intersects

501 Gervais B., typewriter
502 Laframboise Mrs. E., wid M.
Payment Emery, laborer
505 Roy Jos., bookkeeper
Larocque Jos., cigarmaker
507 Girard Mrs., wid Oct.
509 Comte Philias, contractor
511 Prud'homme Dolphis, grocer

Panthaléon st intersects

518 Beauchamp Moïse, bricklayer
520 Jubinville Léon, clerk
522 Gingras Damase, carpenter
524 Gingras Théop., joiner
526 Jetté Jos., brushmaker

Cadieux st intersects

556 McCann Chs., shoemaker
558 Desrochers Henri, shoemaker
560 Galarneau Emile, hay and grain merchant

St Hypolite st intersects

575 Thibault J. B., grocer
577 Vaillancourt Jos., grocer
579 Filion Onésime, carter
581 Dumoulin H., baker
583 Durocher Dieudonné, baker
584 Carris Wildege, stonecutter
585 Girard Onésime, laborer
587 Lortie Jos., barber
589 Godmaire Félix
Hotte Oscar, laborer

St Dominique st intersects

St Lawrence st intersects

619 Lagacé Mrs. C., wid Jos.
Thibeaudeau Jos., laborer
Paquette A., clerk
622 Derepentigny Miss Philomène
624 Knights of Labor rooms
Gibbs Alex., gardener
627 Guiard Chas., laborer
629 Ayotte Mrs. Léocadie, wid D.

Marie Joseph, *from* 31 *St André west to* 37 *St Christophe, St James ward*

1 Surry James, laborer
2 Matton Jos., saddler
3 Ayotte Mrs. A., wid A.
4 Gagné A., printer
5 Minette F. H., tailor
6 Genoux Louis, laborer
7 Dominico Antoine, laborer
8 Falardeau Jérémie, blacksmith
9 Beaudry Alphonse, moulder
10 Ratia Joseph, shoemaker
11 Marquis Thos., laborer
St Pierre Adélard, laborer
12 Lamoureux Amb., laborer
13 Guilmette Jos., clerk
14 Guay Jos., laborer
15 Guilbault David, baggageman
Perreault Isaïe, shoemaker
16 Duchesne Jérome, laborer
Frénette D., painter
17 Somerville John, laborer
18 Guay X., laborer
20 Prevost J. Bte., carter
22 Demers Pascal, laborer
24 Darveau Narcisse, laborer
26 Valiquette A., laborer

Marie Louise avenue, *from* 233 *Sanguinet between Mignonne and Ontario, St Louis ward*

13 Champagne Jacques, carter
15 Bouthillier Alexis, shoemaker
17 Lespérance Jos., beer driver
19 Peloquin Geo., shoemaker
Bergeron Ant., clerk
21 Martin Pierre, bookbinder
22 Robitaille C., engineer
Audgrave Henri, tinsmith
23 Bauvais Adrien, stonecutter
24 Lachapelle Zéph., storeman
24½ Bruneau Léon Jos., clerk
Jolicœur Jos., stonecutter
25 Cournoyer Maxime, painter
Laplante Pierre, coachman
26 Gagnier H., carpenter
27 Balthazard Frédéric, carpenter
Gagnon Jules, laborer, r
Landry Mrs. Louis, charwoman
28 L'Archevêque Pierre, baker
Lavallée Jos., carter
30 Paradis Pierre, laborer
Brodeur Elie, policeman
30½ St Louis Jules, laborer
Jolicœur Israel, stonecutter
Paré Théophile, cooper
Jolicœur Zotique, shoemaker
32 Champagne Moïse, carpenter
Lapointe Xavier, shoemaker
34 Paris Laurent, driver
Paris Eugène, architect

Market, *from* 653 *St Dominique west to* 1087 *St Lawrence, St J Bte ward*

1 Barry Thomas, hotelkeeper
2 Montbriant Chas., clerk
3 Vaillancourt Octave, carter
4 Lozeau Alphonse
5 Lafontaine Yves, gardener
7 Adam J. B., shoe store

Market square (*St Lawrence market*), *off* 181 *St Lawrence, St Louis ward*

2 Aubin Frédéric, grocer
4 Lagacé Frs., shoemaker
5 Ponton Fabien, barber
6 Gauthier Elzéar, clerk
Lafortune Albert, bookkeeper
Chevalier Arthur, butcher
Harnois Victor, carpenter
Sauvageau Wm., carpenter
Bourbonnais Olivier

METAL SKYLIGHTS
MONTREAL ROOFING COMPANY,
Cor. LATOUR STREET and BUSBY LANE.
Telephones: Bell 138, Federal, 1602. P.O. Box 989.

6 Turgeon N., leather cutter
Robillard Jos., joiner
Beaulieu Jérémie, joiner
7 Mathieu Miss Mary, seamstress
Ponton Fabien, barber
Giguère Jos., plumber
Bissonette Jos., mason
Brouillette Pacifique, joiner
9 Lamoureux Isaie, hotelkeeper
10 Cousineau Céserra, hotelkeeper
13 Hallée Mrs. Jos., bdg hse
15 Beaudoin Mrs. Edgar, restaurant
16 Hodge M., grocer, branch G. N. W. Tel. Co.

Marlborough, *from Notre Dame to Railway Track, Hochelaga ward*

6 Whittaker Francis, laborer
11 Post office, J. H. Brown, P.M.
12 Small Mrs. Mary, wid John
13 Greveley William, miller
14 Plow Antoine, foreman
15 Brown Jas. H., postmaster
16 Trenholme Fred., milkman
17 Cross Sabbath school
Methodist church, rev. A. G. Robertson, paster
18 Brault Louis, agent
21 Flynn J. P., street inspector
22 Dunn Saml., shipper
22a Graham Thos., storeman
23 Racine Narcisse, clerk
24 Donovan P J., clerk
26 Bramley John, bookkeeper
28 Bareham rev. Alp., rector St Mary's church

St Joseph st intersects

29 Boisvert Joseph, confectioner

St Catherine st intersects

56 Snell F. H., supt
60 Tétu Miss Mary
62 Joly Chas., laborer
66 McGovern Thos., clerk
68 Bumbray W., contractor
71 Wilkinson John, gilder
73 Gaudreau David, laborer
75 Binette Théo., laborer
77 Forskett J., laborer
79 Demuy Pierre, laborer

Robillard st intersects

85 Granger Candide gardener
Bergeron Paul, laborer
86 Ménard Abel, laborer
87 Taylor T. M., laborer C.P.R.
88 Lauriault Cyprien, joiner
89 Pring Alf., engineer
91 McFall P., engineer
93 Garand Victor, laborer
94 White Chs., timekeeper C.P.R.
95 Michaud D., cabinetmaker
98 Lévesque Jean Louis, joiner
99 Heath A. C., clerk
100 Greffard Joseph, joiner
101 Prevost Pierre, electrician
102 Barrett Narcisse, painter
103 Guibord Aug., machinist
104 Lalumière Chs., engineer
105 Rhodes Abraham, machinist
Rhodes Robert, machinist
106 Prince John, laborer
107 Roy Mrs., wid Hilaire
Miller David, repairer
Denige Alex., engineer
Lambert Omer, heater
108 Willer Geo., machinist
109 Laporte Magloire, grocer
110 Labonté Geo., blacksmith
112 Moses James, spring maker

Stadacona st intersects

Mathieu, *off* 947 *Ontario, St Mary ward*

263 Petel Jos., laborer
Lavigne Honoré, laborer, r
265 Garceau Mrs. Marie, wid H.
267 Comstagne Mrs. Marie, wid J.B.
269 Brazeau Louis, laborer
271 Picard Onésime, trader
273 Dufour Ulric, shoemaker
275 Monette Mrs. Marie, wid Méd.
277 Monette Philippe, shoemaker
279 Charbonneau Jos., laborer

Ontario st intersects

323 Homond Jos., laborer
325 Vézina Jos., roofer
327 Poitras Jean, laborer
329 Aginton Médard, laborer
331 Archambeault André, laborer
333 Bénard Olivier, bricklayer
335 Caisse Pierre, sen., laborer
337 Viger Alf., bricklayer
339 Beauchesne Chas., laborer
347 Ste Marie Pierre, tanner
349 Donais Mrs. C., wid Thos.
351 Hays John, laborer
353 Bisson Jos., laborer
355 Gray Eusèbe, laborer
357 Lalanne Pierre, laborer
359 Campeau Francis, carpenter
361 Drapeau Mrs. F., wid Thos.
363 Béland Edouard, joiner
365 Laurier James, carter
367 Guindon Félix, laborer
375 Souillières Antoine, carpenter
Souillières Arthur, laborer, r
Souillières Philias, carpenter
377 Lussier Félix, laborer
Leblanc Xavier, laborer, r
379 Lafrance Jos., shoemaker
Vézina Wm., joiner, r
381 Prénoveau Jos., laborer
Gagné Guillaume
383 Racicot Adolphe, shoemaker
Lesiège François, laborer
Parizeau Jos., joiner
385 Latulippe Jos., laborer, r
387 Bouthillier Jos., shoemaker
389 Morrisette Jos., bricklayer
391 Frick Louis, laborer
393 Deschênes Joseph, trader
395 Clifford John, laborer
397 Jabot Edmond, laborer
399 Lalanne Jos., bricklayer
401 Martin Narcisse, carter

Mayor, *from* 206 *Bleury to* 35 *Aylmer, St Antoine and St Lawrence wards*

2 Summerhayes Miss C., fcy store
7 Scott Miss Jane
8 Carpenter L. G.
Carpenter H. J., steamfitter
10 Murray Jas , contractor
11 Alardh Carl J., marble polisher
Harrod C. G., clerk
11½ Hedges Richard, type caster
12 Montgomery John, cabinetmkr
Warren Mrs. S., wid M.
13 McGovern Jas., clerk
13½ Kerr Henry, checker G.T.R.
14 Warren Robert, of Warren & Clément
Warren Robt. V., customs clerk
15 Prowse George, plumber
15½ Salter William, superintendent Gazette Printing Co.
17 Ford Wm., laborer
19 Farrelly Jas., coachman
Armstrong John D., storeman
22 Park W. G., coal and wood yard
27 Kirby John, coachman

St Alexander st ends

39 Anderson J. D., jun., mfr shirts
41 Harper Wm. A., of Jas. Harper & Son
43 Patton Herbert, prof of music
45 Pridham Frederick, P.O. clerk
47 Somerville Daniel, builder
Somerville Alex., clerk
Somerville C. D., lithographer
51 Hodges John
53 Henry Wm., prop Troy Steam laundry

Mayor av begins

57 Elliott Edward, foreman

City Councillors st intersects

60 Sheridan Mrs. Anne, wid Pat.
62 Parent Pascal, carpenter
Parent Odina, plumber
63 Henderson Chas., carpenter
64 Butler James, laborer
Saper Charles, storeman
Butler Mrs. Jas., registry office
Barry James, coachman
Hubbard Michael, fireman
66 Rogers Wm., clerk
67 Clifford Mrs. Marguerite, wid J.
68 Dillon Ed., watchman
69 Richman Wm., saloon
70 Elliott Philip A., saloon

McCord, *from* 261 *Wellington north to* 2212 *Notre Dame, St Ann ward*

1 Flynn Patrick, saloon
5 Costello Edward, restaurant
9 Gahan Peter, tobacconist

St Léon st begins

11 Tynan John, lockman
13 O'Connor M., laborer
15 Cummings James, laborer
17 Edward Michael, laborer
21 Carragher Peter, heater
Maloney M., printer
21½ Walsh John, fitter
23 Patterson Alexandre, machinist
23½ Keller Peter, laborer
25 Finnon Mrs. J., wid Jos.

Ollier st begins

29 Carroll J., grocer
Carroll James, clerk
31 Alleyn Joseph, picture framer
33 McArthur J. A., engineer
Gleeson Dennis, watchman
35 Spelman M., laborer

Basin st begins

37 Doran James, driver
39 Davin Michael, grocer

Smith st ends

41 McGuigan J. L., grocer
42 St Ann's church, R. C., rev. J. Catulle, parish priest
43 Cregan Matthew, carter
45 McInery J., bookbinder
47 O'Hara Michael, laborer
49 Morgan Patrick, clerk
51 Cannon Patrick, stevedore
53 Keegan A., of Keegan, Milne & Co.
55 Smith Charles, mason
55a Savage Michael, car repairer
Hogan John, watchman G.T.R.
57 Kirwin John, porter
57½ Rodden James, carter
59 Killoran James, laborer

H. RICHARDSON RICHARDS,
OFFICE, 69 TEMPLE BUILDING, 185 ST. JAMES ST., MONTREAL.
REAL ESTATE, LOANS, &c.

59 McClosky Bernard, moulder
Kilbride Michael, laborer
Keegan Jas., laborer
61 McGuire James
63 Power Thomas, machinist
Walsh Mrs. M., wid P.
65 Mulcahey John, fireman
67 Cannon John, laborer
Mullen Mrs. M., wid Jas.
69 McGuire John, fireman
71 Power John, letter carrier
Mullarky A., cutter
73 Meehan Mrs. J., wid Patrick
75 Gaffrey Simon, laborer
77 Lloyd Patrick, laborer
Coleman John, policeman
79 Bridges Joseph, laborer
81 Tanguay J. A., bookkeeper
Byrne C., night watchman
85 Seymour James, laborer
Seymour J. W., laborer
95 Guérin James J., M.D.
Martin Mrs. S., wid Philip
97 Brennan Miss E., dressmaker
99 Hammond John, laborer
101 Lessard David, carpenter
102 St Ann's school and academy, rev. sister St Alphonse, superioress
103 Mulhearn M., laborer
105 Tees Timothy, shoemaker
107 Eagan M., laborer
109 Rennie Miss Eliza
110 Sully P., laborer
111 Dogherty O., porter G.T.R.
113 Gareau Ed., timekeeper
115 Kenny Mrs. Mary, wid P.
119 Holland John, carter
Gates G., laborer
121 Glover Peter, mason
121½ O'Reilly James, laborer
123 Silver E., baker
123½ Kinloch J. A., M.D.
O'Rourke Michael, laborer
125 Rogers S., messenger Allan line
127 Irwin Jas., laborer
Fitzpatrick Wm., laborer
129 Gibbons Patrick, fruits
Sheridan Mrs. B., wid Thos.

Ottawa st intersects

131 Walsh Mark, grocer
Riley Michael, laborer, r
133 Moss Wm., laborer
133a Tétrault Jos., barber
135 Hussey M., laborer
137 McManus L., polisher
137a McKeogh John, laborer
138 Collins R., laborer
139 Boyle T., laborer
139a Kane John, carter
140 Nolan John, laborer
141 McMahon P., laborer
141a Monahan Timothy, laborer
142 McCaffrey Thos., master carter
143 Salmon G.
145 Cavanagh Mrs. L., wid J.
Stevenson J. Y., master carter
Hooben P., laborer
Nulty Miss Annie
146 Westbrooke Jos., machinist
147 Briody Thos., laborer G.T.R.
148½ Frewlay P., lockman
Brien John, laborer
149 Parent D., & Co., grain and wood merchants
150 Whelan P., carter
150½ Bray Peter, laborer
152 Cusack Mrs. C., wid John
154 Fitzpatrick J., laborer
156 Mahon Peter, laborer
157 St Jean S., laborer
159 Donohue P., laborer
160 Rowan Austin, laborer
161 Lacombe F. N., saddler
162 Pierce Wm., mason
163 Dozois Henri, driver
165 Johnson Thomas
Johnson James, grocer
Johnson Jos., clerk Court house
167 Nagle John, laborer
Hurtubise Jos., laborer
Craven John, carter

Seminary st ends

168 Savage Alfred, & Son, oils
169 Walsh Patrick, laborer
171 Williams John, laborer
173 Buckley John, laborer
Madigan John, laborer, r
175 Morey Mrs. C., wid Jas.
177 O'Kane Mrs. Jane, wid Ed.
179 Waddell Robert, grocer

William st intersects

183 Tomkins Albert, saddler
184 O'Connell Mrs. Eliz., wid Thos.
185 Cloran Joseph, & Son, bakers
186 Hart Michael, wheelwright
Templier Ernest, saddler, r
Gagnier W., electrician, r
Lapointe A., cooper, r
188 Mailloux Pierre, moulder
Kelly Ed., driver
189 Latimer Thos., letter carrier
190 Deehan Wm., cutter
Nestle Frank
192 Quirk J., laborer
193 Gentles Robert, cooper
193½ Gourde Camille, moulder
194 Malchelosse Louis, blacksmith
Devoyeau Odil., laborer
195 Cousineau Frank, carter
196 Perrin Joseph, clerk
197 Moore Michael, laborer
198 Malchelosse Alf., machinist
Vézina Joseph, carpenter
199 Fiset Ulric, grain merchant
200 Finnigan Thos., overseer
O'Neil John, bookkeeper
202 Meunier Amédée, stableman
204 Piché E., tailor
Laverrière David, carpenter
206 Pilon Miss Régina, dressmaker
Pilon Miss P., dressmaker
207 Emond Pascal, carpenter

Barré st intersects

208 Cloran J. A., & Co., grocers
209 Bernard Chas., roller miller
Dupuis, J., cooper
210 Champagne George, joiner
212 Vleming Paul, agent
214 McGowan Mrs. E., wid John
216 Laberge Alphonse, driver
217 Whelans Wm., hotelkeeper
218 Morin Damase, saddler
220 Barsalou David, com agent
Poirier Arthur, laborer
228 Clément Natalien, barber

McGill, *from 35 Common north to Victoria sq, West ward*

Richelieu and Ontario Nav. Co. office, R. McEwen, agent

Common st intersects

Youville st intersects

29 Donaldson Robert, iron works
38 McNally William, & Co., drain pipes, &c.

Wellington st begins

56 Ayer A. A., & Co., butter
62 Tassé, Wood & Co., cigar mnfrs
64 Jacobs & Co., cigar mnfrs
"Stonewall" Jackson cigar fac.
H. Jacobs & Co., propts
Jacobs H., of Jacobs & Co.
65 Robertson F., coal
66 Massey Manufacturing Co., J. H Stanton, manager
Stephenson H. W., accountant
68 Tester James W., & Co., confectioners
69 Baile Andrew, coal merchant
79 Leydon Wm., carriagemaker
81 Fraser R. W., plumber, steam and gas fitter
82 Montreal Biscuit Co., John Farquharson, manager
89 Evans William, seedsman
90 C.P.R. Telegraph Co., W. C. Storey, operator
Wisner J. O., Son & Co., agrl implts, D. F. Rhéaume, mgr
92 Rogers Samuel, & Co., oil merchants, Gilbert Jones, representing
94 Hunt, Barnes & Co., fish dealers

Foundling st ends

St Ann's Market ends

William st begins

96 Charlebois A. J., grocer
97 St Ann's market, Jos. N. Duhamel, clerk
100 Thompson W. R., boots and shoes
104 Currie Bros., grocers
Currie John, of Currie Bros.

Commissioners st ends

108 Waddell Robert, restaurant
109 McShane Richard, grocer
110 Parker J. C., boots and shoes
114 Poulin G., clerk
Charbonneau Alfred, bartender
116 Mallette & Martin, boots and shoes
118 Perry John, lithographer
Perry Henry, student
120 Perry Jas., boots and shoes
121 Pelletier H. A., boots and shoes
124 Lightbound, Ralston & Co., whl grocers

College st begins and St Paul st ends

127 Foster T. W., restaurant
129 Spencer L. L., drug clerk
133 Foster John, plumber
134 McBride, Harris & Co., fruits
135 Davis J., fruit dealer
137 Bulmer T. C., fruit dealer
Desjardins & Dufort, hrdressers
138 Moss G. W., & Co., mnfrs' agents
140 Thouret, Fitzgibbon & Co., dry goods
141 Albion hotel, Kinne & Peavey, proprietors
Kinne W. N., of Kinne & Peavey
Peavey John P., of Kinne & Peavey
Bédard H. N., agent for D. Murphy & Co.
142 Ewing Wm., & Co., seedsmen
146 Dods P. D., & Co., paints
147 Gerrie Adam, tobacconist

Lemoine st ends

148 Cobban Manfg. Co., mouldings, &c., C. R. Phillips, manager
152 Radford Bros. & Co., men's furnishings
156 Ransom, Forbes & Co, grocers
159 Hart & Tuckwell, fruits

COPPER ROOFING MONTREAL ROOFING COMPANY.
Corner LATOUR ST. and BUSBY LANE
Telephones: Bell 130. Federal 1602. P.O. Box 909.

160 The Bushnell Co., Ltd., lubricating oil
Edy H. O., mnfrs' agent
Nagle J. H., furrier
162 Packard L. H., & Co., mnfrs shoe findings
Barnard H. A., mnfrs' agent
164 Shaw Wm., & Co., woollens
Morison Malcolm, moulder
165 Irwin Robert, saddler
166 Schultze Edward, & Co., importers and mnfrs' agents
United Felt factory
Schultze Edward, Austro-Hungarian consul
167 Tucker Edwin, prop Victoria chop house
168 McDougall, Barrett & Co., woollens and tailors' trim'gs
169 Clogg J. R., & Co., whl fruit
170 Mackay Bros., whl dry goods
171 Murray J. & A., clothiers
173 Gauthier Théophile, photo artist
Murray Alex., of J. & A. Murray

St Maurice st begins

175 Mullen James, grocer
177 Bockstael J., tobacconist
181 Douglass & McNiece, glassware
184 Glover & Brais, wholesale men's furnishings
187 Caldwell John, fruits
189 Hogue O. J., bookkeeper
Richardson T. A., bookkeeper
191 White Amos, restaurant
192 Coulson Samuel, dry goods
193 O'Grady M., laborer
195 Patterson Jas., boots and shoes
198 Jones J. H., & Co., jewellers
199 Dwane J., boots and shoes
200 Mathewson Miss E.
201 Clancy Geo., clerk
Brennan Mrs.
202 Mathewson J. A., & Co., imptrs
203 Lynch Thos. A., restaurant
Smith J. H., bartender

Recollet st ends

204 Stephen F., & Co., woollens
207 Birks Richard, chemist
208 Brown & Scriver, auctioneers
209 Tessier Michel, boots and shoes
211 Conroy J. M., & Co., clothiers
212 Bélanger Chs., tobacconist
213 Beck Martin, china and glass
Beck H. U., com traveller
214 Carson Wm., saloon
215 McCormick Jas., restaurant

Notre Dame st intersects

219 Ferneyhough S. A., & Co., Montreal Stencil works
221 British American Dyeing Co., Joseph Allen, manager
223 Friedman Bros., clothiers
St Patrick's hall
Mercier E. H., customs officer
Lebrun Jos., hatter
Martel S. H., sign painting
Demers J. B., tailor
Boyer Ludger, tailor
Loiselle J. A., tailor
Mantha Ludger, tailor
Lamoureux C. E., tailor
Bertrand Pacifique, tailor
Montbriand J. E., tailor
Hawkins Peter, stevedore
Fontaine Jos T., barber
Trépannier Horm., guardian
Braeen Prudent, modeller
225 Braun Gustave, merchant tailor
226 Wolff H. H., & Co., importers
Loeb Aug., manufacturers' agt
227 Martin Wm. Jas., prop Carlton restaurant
231 Dwane Thos., boots and shoes
232 Wilder H. A., & Co., furniture
233 Michaels Nathan, tobacconist
240 May Thomas, & Co., dry goods

McGill College avenue,

from 64 Cathcart north to 844 Sherbrooke, St Antoine ward

1 Gibb Miss M.
2 Flint Geo. H., journalist
Tabb W. R., sen.
3 Kimber Mrs. James, of James Kimber & Son
Kimber A. W., with Jas. Kimber & Son
Kimber R. A. C., with Jas. Kimber & Son
5 Kimber Jas., & Son, painters
7 Mann Eric, architect
8 Gehret E., professor French
9 Potvin Miss Aug., dressmaker
10 Lee Tom, Chinese laundry
11 McGavin D. M.
Southam F. N., manager
12 Rudolph M., tailor
13 Gordon W. V., of Gordon, Hall & Co.

St Catherine st intersects

15 Hall Robert, of Hall & Scott
17 Reynolds E. S., private hotel
Reynolds C. S., clerk
Craig E. F., merchant
Delorme Gus., of Delorme Bros
18 Macfarlane Mrs. Andrew
20 Hamilton Mrs. Robert
Laframboise Edouard, clerk
Pangman J., bank teller
McFarlane J. Duncan, of J. Duncan McFarlane & Co.
Holland C., real estate agent
Lalonde Louis, agent
Smith Henry, com merchant
Lalanne L., director for E. Delaunay
21 Sternberg Mrs. E., wid M.
Goldstein John, merchant
Schofield Ed., ins agent
22 Laforce Mrs.
23 Smillie Mrs. J., wid W.
24 Fowler R. J., prof of music
Beattie J., of the Central agency
25 Grundler Aug., of A. Grundler & Erdreich
27 Drum F., steward St Lawrence hall
Kennedy M., of McLean, Kennedy & Co.
Burton A. H., agent
28 Shelton Jas.
29 MacPherson Mrs. J. R.
30 Stewart J. F., of Verret, Stewart & Co.
31 Stephens Miss A.
Becherer Eral, of Becherer Sons & Co.
32 Fraser S., teacher pianoforte
Elliott Mrs. E., wid John
33 Butterworth Jas.
Helliwell J. B., mnfs agent
34 Hagar Chas. W., manager
35 King Mrs. M. A., wid Sam.
37 Sternberg Miss A.
39 Darey P. J., prof. McGill University
40 Gee Miss M. C.
41 Dawson Benjamin, sen.
43 Swinburn Miss A.
Cullen —, of Reinfert & Cullen

Burnside place intersects

44 Armstrong L., advocate
45 Penton Mrs. S., wid F. W. L.
47 Maher T. J., plumber
Hoey P. M., bookkeeper
49 Woods Rob., builder and contr
51 Bruneau Joseph, butcher
Bruneau Mrs. M., wid Antoine
Bruneau Théodule, student
Bruneau P., clerk
King rev. E. A. W.
52 Atkinson John, gen agent
53 Gruenwald R., musical director
54 Sharpley William E., of Rice Sharpley & Sons
55 Baylis J., of Jas. Baylis & Son
57 Danaher M., storeman
59 German, English & Polish Synagogue, rev. E. Freidlander, rabbi
64 Robertson Wm., com traveller
Jehin Prume Jules, med studt
Jehin Prume F., violinist
65 Gurd Chs., of Chs. Gurd & Co.
66 Cramp Mrs. M., wid T.
67 Akrill Fred. T., manager
68 Dawson W. V., wholesale stationer
Dawson Chas., clerk
Dawson Ernest, clerk
69 Crawford David, prop Smardon Soap Co.
70 Murray Mrs. M. A.
Bancroft James
71 DeSola C. I., merchant
DeSola G., commission merch
72 Macrae G., Q. C., advocate
Stewart Mrs. Jessie, wid Robert
73 Hutchins B., real estate agent
74 Davidson hon. Judge
81 Miller W. R., of R. Moat & Co.

McTavish, *from 887 Sherbrooke north to the Reservoir, St Antoine ward*

11 Van Moore constant, gardener
18 Monk Mrs. Eliza, wid John
Monk A., advocate
20 McCulloch Mrs. E. J.
McCulloch A. A.
22 Ewing Andrew S., of S.H. & A. S. Ewing
24 Redpath Mrs., wid Geo. D.
26 Macdonald de Bellefeuille, of de B. Macdonald & Co.
Macdonald de Bellefeuille, jun., law student
28 Henderson Alex., landscape photographer
30 Badenach Thos., of J. Rattray & Co.
Badenach Wm., of J. Rattray & Co.
32 Chevalier Martial, manager
33 McCombe Alex., solicitor
McCombe W. H., G.T.R.
34 Baumgarten A., vice president St Lawrence Sugar refinery
58 Congregational College of Canada, rev. W. M. Barbour, D.D., principal
60 Barbour rev. W. M., principal Congregational college
62 Cramp G. B., Q. C., of Lunn & Cramp
66 Fry Henry
Fry Henry, jun., of Marler, McLennan & Fry
Fry Arthur D., clerk
Fry Alfred G., bank clerk
67 Presbyterian Theological college, rev. D. H. MacVicar, LL.D., principal

PHŒNIX FIRE INSURANCE CO. OF HARTFORD.

Head Office, Canada Branch, 114 St. James St. Montreal., *GERALD E. HART, General Manager.*

69 MacVicar rev. Donald Harvey, LL.D., principal Presbyterian Theological college
70 Green F., Bell Tel. Co.
Green F. H., of Wilson & Green
72 Lyman Frederick S., of Dunlop, Lyman & Macpherson
74 Lyman Henry, of Lyman Sons & Co.
Lyman Roswell C., of Lyman Son & Co.
Lyman H. H., of Lyman Sons & C.
Lyman Walter, C. E., of Selby, Rolland & Lyman

Carleton road ends

108 Coleman J., chief engineer
Coleman Alf. C., civil engineer
Coleman H., asst engineer
108 Hanna Mrs. M., wid Geo.
108 Gault Mrs. E., wid M. H.
Gault L. H., of Gault Bros. & Co.
Gault J., cashier
156 Allan Hugh Montague, of H. & A. Allan
Allan Bryce J., of H. & A. Allan
Dunbar John, gardener

Menal, *from Britannia north of 86 Forfar, St Ann ward*

42 Murphy Wm., grocer
44 Bernhardt Thos., bookkeeper
46 Glennon Isaac, printer
60 Portwine Fred., carpenter
Prondhurst John, collector
62 Moffatt Sam., night watchman
64 O'Hearn John, blacksmith
67 Rowland Arthur, machinist
71 Bleau François, storeman

Conway st intersects

73 Keough Tim., jun., steamfitter
80 McCarthy John
82 Wallace Robert, laborer
84 Davis Thomas, laborer
86 Taylor John, policeman
88 Black Thomas, engineer
90 McGillis John, laborer
91 Matthews Robert, clerk
92 White Robert, bookkeeper
95 Brown Wm., stevedore
96 Bannon Pat., machinist
97 Beaudoin W. R., butcher
99 Constantineau Frs., nailer
100 McCudden Mrs. M., wid Robert
102 Ezonge John, stonecutter
104 Hutchison John, machinist
106 Marsan Wilfrid, of Marsan & Brosseau

Menard place, *off Vitré, near Sanguinet, St Louis ward*

3 Hogan Michael, gilder
7 Menard Félix, mnf church ornaments
9 Bouchard Louis, carpenter
11 Desnoyers Charles, clerk

Metcalfe, *from Dorchester north to 837 Sherbrooke, St Antoine ward*

29 McLaughlin C., gun maker
Mitchell Miss Elizabeth, M.D.
31 Maxwell Archibald, sec-treas Canadian Express Co.
Mussin Alb., bank clerk
33 Milloy J. J., clothier
33½ Wills Ed., clerk
Wills Mrs. Mary, wid E.
35 Woodward Mrs. E.W., wid S.W.
37 Missell Miss M.
39 Misell Jos com traveller
39½ Philbin Miss Sophia, dressmaker
Philbin Mrs. Jane, wid R.
Ainslie W., manager
41 Davidson Mrs. A., wid Wm., bdg hse
Hossie Arthur, clerk
Montgomery H. E., clerk
Pillar Lindsay, lumber mcht
Mackay J., clerk
Rose John, clerk
43 McMaster John A., captain
45 Adams capt. R. C., phosphate mines
47 McGrail M. J., of M. T. McGrail & Son
49 Findlay J., insp public works
Findlay J., jun., clerk
Findlay J. A., bookkeeper
49 Findlay G. H., clerk
51 MacKerrow Mrs. E., wid A.
Mackerrow John A., of John Aitken & Co.
53 Anderson J. D., wholesale clothier
55 Phelps R. E., asst bdg master C.P.R.
56 Cordeau E., & Co. cabinetmakers
57 Hastings Mrs. M., wid Geo.
Hastings Miss H.
59 Armstrong C. N., railway contractor
61 Wright Michael, millinery and fancy goods

St Catherine st intersects

95 Howell Mrs. S., wid E. S.
Howell H. A., com traveller
Turner C. W., publisher
97 Curwood G. A., shoemaker
Segallais M., carpenter and joiner
99 Egan Henry A., plumber
101 Paul Walter, grocer
101 Young Women's Christian association, Miss Whitehead, supt
108 McIndoe F. C. A., of McIndoe & Vaughan
105 Heney E. N., of E. N. Heney & Co.
107 Cameron G. A., mnfrs agent
Cameron W. J., clerk
109 Hodgson Thos. E., of Hodgson, Sumner & Co.
111 Brown F. R. F., supt Dom. Bridge Co.
113 Hagar Ed., of E. Hagar & Co.
Hagar Ed., jun., of E. Hagar & Co.
115 Hutchison John
117 MacDonnell R. L., M.D.
119 Gault C. E., broker
121 Savage E. J., of Thompson & Co.
123 Wheeler Thos. B., M.D.
125 Bigelow Mrs. M., wid T.
Hosmer C. R., pres and general manager C. P. R. Co.'s Telegraph
High School of Montreal, rev. E. I. Rexford, prin of boys' dept; Mrs. J. S. Fuller, lady principal of girls' dept
Preparatory High school, A. N. Shewan, M.A., head master
Protestant Board of School commissioners, E. W. Arthy, sect

Burnside place intersects.

127 Fallon Mrs. A., wid P., bdg hse
Shearer Mrs. A. B.
Dudgeon John, buyer
Scott C., of Cree, Scott & Co.
Gardiner J. Rawson, architect
Creak Geo., manager Merchants Mfg. Co.
127 McPherson J. M.
Clare Alfred
129 Budden H. K., merchant
Budden Hanbury A., of McGoun & Budden
131 Hart Charles Theo., insurance broker
133 Reid James, bookkeeper
Busteed E.B., of Busteed & Lane
Bostwick N., clerk
Watson T., accountant
Simpson Mrs. F.
Blakley Henry, bank clerk
136 Perrier Jos., merchant
Ansell D. A., Mexican consul
Fraser Archibald, accountant
138 Skelton L. J., of Skelton Bros. & Co.
139 Hamilton Mrs. E., wid Gay
Hamilton W. A. C., clerk
Hamilton H. D., M.D.
Hamilton F. G. B., clerk
140 Blackader Chas. H., of Stevenson, Blackader & Co.
141 Maguire Jas., horse dealer
McLagan P. W., prod exporter
Brice E. A.
Murray Jas., jun., bookkeeper
142 Buchanan R. H., of R. H. Buchanan & Co.
143 Cushing Mrs. C., wid Lemuel
Cushing F., of Cushing & Co.
144 Ferrier James, of W. M. Mooney & Co.
145 Moynough P., contractor
Austin H. H., of Austin & Huot
146 Davidson L. H., of Davidson & Ritchie
147 McDonald Mrs. Agnes, wid D., bdg hse
Jones W., real estate agent
McLennan D., bank clerk
Dunton R. A., of Cushing & Dunton
Coates D., bookkeeper
Cook M., bookkeeper
147 Harrower J. M., bookkeeper
Barker W. J., bookkeeper
148 MacNider A., Montreal bank
149 Walters Francis
150 Hatton J. C., of Hatton & McLennan
151 Ross W. R., of W. R. Ross & Co.
Ross Guy, broker
154 Strathy H. Gordon, of Gordon Strathy & Co.
155 Burns A., district general freight agent G.T.R.
156 Wainwright William, assistant manager G.T.R.
158 Atkin J., brewer
160 Kinloch William, of Kinloch, Lindsay & Co.

Metcalfe lane, *off 300 Richmond west, near Notre Dame, St Antoine ward*

Not built upon

Mignonne, *from Harbour to 227 St Urbain, St Mary, St James, St Louis and St Lawrence wards*

104 Marchildon Edmond, trader
Thomson Peter
106 Poirier Majore, laborer
108 Fiolas Mrs. Clarisse, wid A.
Fiolas Germain, plumber
Dupras Chas., laborer, r

Frontenac st intersects

Iberville st intersects

MONTREAL ROOFING COMPANY,
METAL, SLATE and GRAVEL ROOFERS, LATOUR STREET, Cor. Busby Lane.
TELEPHONES: BELL, 130. FEDERAL, 1602. P.O. BOX, 909.

201 Tremoulé Mrs. Angèle, wid P.
205 Chauvin Henri, carter
207 Bertrand Ls., laborer
209 Brosseau Chrysostome, joiner
227 Coté Thos., laborer
Degrès Wm., laborer
229 Villeneuve Mrs. Elise, wid P.
Dupont Adolphe, plasterer

Poupart st intersects

233 Gagnon Adelard, laborer
235 Lavigueur Elie, laborer
Marcil Edouard, laborer
237 Boucher Xavier, foreman
Bouchard Chas., butcher
239 Bordua Félix, laborer
241 Lachapelle Michel, laborer
Menard —
243 Brunelle Jos., driver
245 Roberge Philippe, heater
Hopkins John, foreman
254 Desjardins Pierre, machinist
Dufort Mrs. Elmire, wid Jos
256 Belle Ferdinand, laborer
260 Labelle Benjamin, joiner
262 Blais Geo., accountant
Houde Alfred, cooper

Dufresne st intersects

284 Desjardins Sam., laborer
Gélinas Mrs. E., wid Calixte
Coté Jos., laborer
Chevalier Sam., laborer
Therrien —
Desjardins —
286 Marcil Jos., lab rer
290 Lespérance A., baggageman
Bleau Alphonse, timekeeper
292 Gauthier Jos., laborer
Couillardespres Azarie, carter
295 Provost Méd., hay merchant
296 Benard Pierre R., hay merchant
299 Dubeau Mrs. H., wid Jos.
301 Dufresne Jos., tailor
303 Nantel Mrs. D., wid J. B.

Fullum st intersects

Parthenais st intersects

501 Lunny John
502 Richard Pierre, policeman
503 North American Glass Co., limited, Wm. Yuile, presdt
506 Millard Ls., glassblower

Delorimier av intersects

612 Beaudry R., hotelkeeper
613 Riopel Alarie, bricklayer
615 David Fred., painter
616 Deslauriers Mrs. E., wid Lucien
617 Dowham Fred., blacksmith
618 Tisdale Thos., laborer
620 Carragher John, roller
621 Deslauriers G., roller
623 Pirmingham H., laborer
624 Dempsey John
625 White James, laborer
626 Duclos Mrs. Délima, wid J. B.
627 Whitford Wm., barber
628 Robinson Mrs. E., wid John
629 Sullivan Michael, laborer
630 Mooney A. J., glassblower
631 Buxey Richard, engineer
632 Donaldson Auguste, carpenter
633 Baller James, laborer
634 Fearley Chas., glassblower
635 Hudon A., laborer
636 Moran Stephen, finisher
637 Taibaudeau E., butcher
639 Fugère Mrs. R., wid Octave
Fugère Jos., tailor
Fugère A., clerk
641 Ennis Mrs. M., wid Michael
643 Gervais Pierre, blacksmith
645 Gallipeau Narcisse, bookkeeper
647 Piché Damien, painter
649 Young Chas. H., glassblower
651 Sauvé Mrs., wid Regis
653 Gauthier Jos., laborer
655 Dowes John, laborer
657 Marcil Pierre, storeman
658 Massicotte E., manager
659 Gravel Zephirin, joiner
661 Vezina Louis, shoemaker
Marois Pierre, laborer
663 Parent Ovide, engineer
664 Laberge J. Bte., laborer
665 Phelan Pat., laborer
666 Roch Jos., clerk
667 Thurnburn Henry, baker
Jolicœur Mrs. A., wid O.
668 Aubry B., horse trader
669 Auger Zéphir, shoemaker
670 Barrette Jos., laborer
671 Fugère F. X., laborer
Fugère Jos., laborer
672 Nantel Gaudias, carter
673 Parent T., laborer
674 Thouin Damase, grocer
675 Hensley John, driver
676 Gagnon Miss Mary, grocery
677 Archambault Jos., contractor
678 Pelletier Alfred, milkman
Bernard F. R., laborer
679 Cusson Jos., stonecutter
680 Colpron Philias, joiner
681 Roy Roch, carter
682 Aubry C., of Aubry & Frères
683 Moreau Hormisdas, driver
684 Aubry Jos., of Aubry & Frères
685 Hogg Wm., moulder
686 Aubry Léon, joiner
687 Hogan Wm., boilermaker
688 Fisette Jos., laborer
Goulet Jos., laborer
689 Dickie D., blacksmith
691 Bain John, glassblower
693 Mailloux Pierre, moulder
695 Grant Mrs. R., wid John
699 Desrochers Grégoire, painter
701 Bastien Olivier, stonecutter
703 Laporte Ulderic, grocer
705 Lacoste Alphonse, laborer
707 Tomilty Mrs. M., wid P.
709 Laporte Ulric, grocer

Shaw st intersects

711 Rivet Alph., butcher
Rivet Adelard, butcher
713 Jetté Ant., laborer
Thérien Zoël, laborer
715 Laporte Damien, carter
717 Lachance Elzear, carpenter
719 Burns Jas., heater
721 Laporte Jos., laborer
Kennedy Wm., laborer
723 Bélanger Mrs. V., wid H.
725 Leblanc Jos., butcher
727 Hufford Mrs. S., wid Chas.
729 Loiselle Victor, carriagemaker
731 Sheppard Mrs. S., wid Wm.
Sheppard Wm., operator
Sheppard Chas. A., bookkeeper
Sheppard W. A., rubbermaker
735 Wilson James, blacksmith
737 Craig Thomas, storeman
739 Ferguson —
741 Arnold Thomas, laborer
743 Moral Adolphe, moulder
745 Herron Robert, driver
Bertraud Domina, painter
747 Trahan Jos., painter
749 Robertson G., carpenter
755 Godin S., painter
Rivet Tancrède, tailor
Parmentier Louis, painter
757 Charpentier Jos., accountant
759 Oades John, engineer
761 Brisault J. Bte., joiner
Lecuyer Isaie, butcher
816 Gagnon Jos., jun., joiner
818 Charpentier T., joiner
820 Hunisit J. B., com traveller
822 Aubin Olivier, laborer
824 Duhan Amable, painter, r
Jobin P., contractor, r
832 Bouin Elie, saddler
834 Poulette Nap., grocer

Papineau road intersects

836 Dupras Théod., grocer
840 Demers Geo.
St Denis Miss H., dressmaker
844 Perras F. Xavier, painter
846 Smith D., blacksmith
848 Contant C., real estate agent
850 Fortin Edw., carpenter
850a Duhamel Sergius, laborer
852 L'Heureux Chas., carriagemaker
Larocque Isidore, joiner
852 Fullum Nap., shoemaker
Ouimet Roulas, laborer
854 Bush J. W., portrait artist
855 Lesiège D., sculptor
Perras Elie, laborer
856 Theodore Geo.
Linde G. L., of G. L. Linde & Co
Cartwright Mrs. C., of G. Linde & Co.
857 Giroux Miss Marie, dressmaker
Giroux Miss Corinne, cook
Giroux Arthur, joiner
Giroux O., fur cutter
Giroux D., joiner
Giroux Miss Blanche, dressmaker
858 Aubin Jos., painter
Quevillon Jos., butcher
859 Mailloux Joseph, packer
860a Rowland Wal., foreman C.P.R.
Wilson John S., merchant
861 Lamb E. J., foreman
Lowe E., clerk C.P.R.
862 Lahaise Miss A., dressmaker
Lahaise Gaspard, policeman
862a Minto Alph., fitter
863 Martel Gédéon
864 Lamarche Jos., of Lamarche & Gagnon

Champlain st intersects

866 Quevillon Jos., sen., butcher
868 Christin Jos., grocer
869 Daignault Joseph, grocer
872 Fournier Elie, constable
873 Richard Alph., plumber
874 Thérien Mrs. D., wid Jos.
875 Geoffrion J., foreman
876 Quesnel Louis, laborer
877 Turcot Mrs. M., wid Chas.
Aubin J. Bte., laborer
878 Brosseau Ls., painter
Sylvain Louis, laborer
879 Laurin T., leather cutter
Gagnier Calixte, laborer
880 Desmarais Alph., painter
881 Mainville J., laborer
Demers Mathias, joiner
882 Mireau L., horse dealer
883 Thérien D., laborer
884 Parent M., horse dealer
885 Grenier Homère, laborer
886 Sylvain Jos., trader
887 Lamothe J., butcher
888 Mireau Ludger, horse dealer
889 Sicard Léon, machinist
890 Messier Chas., glassblower
891 Girardeau Philippe, laborer
892 Lussier Mag., merchant
Pauzé J. B., laborer
Fortin Mrs. S., wid Louis

JAMES M. AIRD, Bread Delivered Anywhere in City
And Outlying Municipalities,
Tels.: Bell, 1340 and 9013. Fed., 808

993 Dupras Théo., storeman
994 Hurteau Roch, clerk
Geoffrion P., laborer
Hurteau Jos., bookkeeper
995 Leclair Edouard, bricklayer
996 Doucet Jos. H., clerk
997 Gendron Jos., laborer
998 Royer Pierre, policeman
999 Riendeau Pierre, moulder
1000 Guénard Jos. Gilbert, grocer
1001 Desjardins Alfred, shoemaker
Lermand Joseph, laborer
Labranche Mrs. L., wid Jos.
Carré Elzear, laborer
Tremblay Geo., carpenter
Gravel Thos., laborer
Barbeau C., driver
Thomas Fred., laborer
1003 Beaupré J. Bte., laborer
1006 Simard Mrs. J., wid A.
1007 Duhamel A., M.D.
1009 Thibaudeau O., com traveller

Maisonneuve st intersects

1010 Pelletier J., grocer
1012 Amiot Antoine
Larivière F. C., accountant
Amiot Alb., of Amiot & Gagnon
1013 Lavoie E., barber
1015 Jodoin Chas., shoemaker
1016 Chevalier Jos., M.D.
Larivière Aristide, of Larivière & Lapointe
1018 St Charles Eug., butcher
1019 Jobin Godefroi, laborer
1021 Roch Jos., driver
Tétrault Auguste, joiner
1022 Delorme W., glassblower
1023 Bachand Philibert, shoemaker
1024 Martel T., shoemaker
1025 Deguire Geo., grocer
1026 Ethier S., laborer
1027 Carbonneau P., shoemaker
1028 Brunet Stanislas, joiner
Dufault Paul, shoemaker, r
Morin Jos., carter, r
1029 Roch Camille, barber
Clermont Mrs. E., wid T., r
Clermont Miss E., dressmaker, r
1030 Gareau V. M., laborer
1031 Contant Ludger, butcher
1032 Pion Miss Léa, dressmaker
Pion E., laborer
1033 Desormiers Geo., laborer
1035 Nugent Arthur, customs officer
1036 Bourdon Henri, blacksmith
1038 Lalumière Louis, laborer
Piché Zotique, laborer
Guérin Jos., laborer
Goyer Euclide, laborer
1040 Richer Nap., clerk
1042 Hay Edmond, engineer
Archambault A., laborer
1044 Leblanc Chas., barber
1045 Noel O., grocer
1047 Beaudoin Onésime, grocer
1048 David Uldéric, grocer

Plessis st intersects

1049 Martineau T., laborer
Robitaille Mrs. E., wid J.
1050 Chalifoux E., grocer
Pelletier Jean N.
1051 Fassin Jos., engineer
Gravel Geo., baker
1052 Miller Edmond, shoemaker
1053 Desmarteau E., carter
Bélanger Jos., joiner
1054 Favreau Mrs. A., wid A.
1055 Lamontagne Mrs. E., wid A.
Thérien Mrs. A., wid E.
Huot Elzéar, joiner
1056 Payette Mrs. H., wid T.
Lasante Moïse, carpenter
957 Lamontagne Mrs. E., wid Ant.
958 Benoit R., joiner
Leblanc O., joiner
Pepin Jos., cook, r
959 Langlois J. Bte., carter
960 Gauthier M., shoemaker
Gagnon Arthur, shoemaker
961 Cadotte Modeste, carriagemaker
962 Charland T., barber
Proulx C., carter
963 Dugusy Timothée, shoemaker
964 Limoges Mrs. E., wid Leon
965 Cadotte M., carriagemaker
966 Poirier Nap., butcher
967 Paquin Sam., bailiff
Lussier Pierre, hatter
968 Poirier Nap., jun., tailor
Deignard Arthur, shoemaker
Charland C.
Bolduc T., moulder
969 Dufresne G., butcher
970 Poirier Nap., sen., grocer
972 Quintal P., jun., restaurant
973 The St John Co., A. Leblanc, prop
974 Quintal Jos., carpenter
Gareau Mrs. M., wid Octave
Guilbault H., shoemaker
Lebœuf Emery, policeman
976 Quintal Philéas, jun., hotelkpr
977 Rochon Siméon, shoemaker

Panet st intersects

978 Beauvais W., grocer
979 Larocque Jos., cigarmaker
980 Thouin Joseph, leather cutter
Thouin Zotique, confectioner
981 Hunter Charles, confectioner
982 Marineau Auguste, tinsmith
984 Beaudoin Sévère, joiner
986 Croteau André, shoemaker
Desautels Philéas, horse dealer

St Pierre lane begins

987 Chartrand Alp., blacksmith
Cusson Zéphirin, painter
988 St Jean A., shoemaker
989 Morency Magloire, blacksmith
990 Cathy Louis F., carter
992 Charpentier Jos., trader
993 Tétrault Damien, blacksmith
994 Bissonnette Osias, carriagemaker
1000 Laverdure Z., shoemaker
1003 Daoust A. S., grocer

Visitation st intersects

1005 Coté J. Henri, grocer
1013 Lebeau Félix, laborer
1015 Nadreau Louis, barber
1017 Pauzé Calixte, bricklayer
1021 Lavigne Mrs. L., wid E.
Meunier Eusèbe, butcher
1022 Duquette Jos., grocer
1223 Villeneuve J. Bte., butcher

Beaudry st intersects

1025 Desautels F. X., grocer
Goyette Jos., restaurant
1026 Desormiers P., hotelkeeper
1027 St Jacques Eustache, barber
1028 Joubert L. N., com traveller
1029 Beauséjour J. Emile, butcher
Mireault A., herborist
1030 Tessier Ls. Jos., cus officer
1031 Lajoie Jos., confectioner
1032 Lebeau Frs., shoemaker
1033 Huberdeau M., stonecutter
1034 Martel A., machinist
1035 St Jacques Eustache, barber
1036 Gravel Nap., carriagemaker
1037 Leblanc Ed., of Desaulniers & Leblanc
1038 Villeneuve J., merchant
1039 Lapierre D., shoemaker
1040 Brouillette D., baker
1041 Plante Louis laborer
1042 Letebvre Chas., painter
1044 Leclair Joseph, butcher
Dugnay E., shoemaker
1045 Goyette Jos., hotelkeeper

Montcalm st intersects

1047 Bernard Maxime, grocer
1048 Lippé Gustave, printer
Noel Jean, joiner
1049 Petitclair Jos., plasterer
1050 Vincent V., grocer
1053 Desjardins Mrs. E., wid L.
1055 Lauzon Hubert, shoemaker
1056 Trempe Adolphe, butcher
1058 Nantel Jos., shoemaker
Trempe Adolphe, policeman
1060 Déziel Pierre, grocer
1061 Jeannotte & Freres, butchers

Wolfe st intersects

1069 Valiquette A., grocer
1070 Gagnon Zotique, machinist
1072 Durand Jos., butcher
1073 Bouthillier Alf., plumber
1075 Marion Nap., grain dealer
1077 Guertin Jos., laborer
1078 Gagnon Chas., hotelkeeper
Dumas Wm., laborer
1081 Léveillé Chas., grocer

Amherst st intersects

1082 Dionne E., butcher
1083 Pratte Geo., shoemaker
1085 Giroux Jos., carpenter
1090 Larue & Co., wood dealers
1092 Pratte Geo. T., shoemaker
1096 Cantin Aldéric, barber
1099 Moore T. F., & Co., coal mer
1100 Forget Israël, grocer

Jacques Cartier st intersects

1105 Landreville Médard, hotel
1106 Bourbonnière D., butcher
1108 Beauchamp Zotique, joiner
1108a Martel Ovide, contractor
Hurteau Didas, tailor
1108b Lacette Philéas, contractor
Lapierre C. C., clerk
1108c Keraval Ernest
1109 Murray Peter, clerk
1110 St Jean Louis, manager
Laflèche C., clerk
1110a Duclos Chas., com traveller
1110b Martel Max., inspector
Duquette Em., customs officer
1111 Ducharme Mrs. M., wid Jos.
1112 Brisson Emery, grocer
1113 Lyman Lam., sen., stonecutter
Dansereau Jean
1115 Bourque H., engineer
1116 Foucher H. L., clerk
1117 Brosseau François, laborer
Desormiers P., stonecutter
1118 Vasseur Mrs. A., wid A., fruits
1120 Dhaussy Aug., tanner
1121 Marsan Mrs. Marie, wid Dom.
Marsan Louis, merchant
1122 Trudel Edouard, contractor
1124 Favreau Edmond, butcher
1124a Bourdon Pierre C., tobacconist
1126 Bourdon Pierre, hotel

St André st intersects

1132 Labelle A., grocer
1133 Debien Alex., grocer
1134 Sauvage Mrs. C., wid B.
1137 Ste Marie Mrs. F., wid Hubert
1139 Cole William, bookkeeper
1141 Poitras C. N., M.D.
1143 Duplessis David, contractor

ROOFING Montreal Roofing Company
Corner LATOUR STREET and BUSBY LANE.
Telephones: Bell 130, Federal 1602. P.O. Box 908.

1145 Moss Henri, butcher
1147 Duhamel Miss M., dressmaker
1149 Fortin Oscar, grain dealer
1150 Lavigne Nap., clerk
1152 Brosseau Frs., wood dealer
1153 Dionne Ludger, butcher

St Christophe st intersects

1154 Payette Alf., beer driver
1155 Brosseau Jul., customs officer
1157 Lafrenière Ed., manager
Bourbault Michel, tailor
1159a Giroux Mrs. A., wid Hercule
Côté Stanislas, editor Moniteur du Commerce
Giroux Albert, bank clerk
1161 La Ferrière Philippe, inspector Equitable Ins. Co.
1163 Coutu Alexis
Coutu Miss Lina, dressmaker
1165 Lanthier David, merchant
1167 Leblanc J. A., M.D.
Beaudoin Eusèbe, med student

St Hubert st intersects

1173 Hospice St Joseph, sisters of Providence, rev. sister Rosalie, superioress; revs. P. T. Hurteau and — Chartrand, chaplains
1181 Morier & Bergeron, shoe mfrs
1183 Globensky E., printer
1189 Hospice St Vincent de Paul, Reform and Institute of Bros. of Charity, rev. bro. Hilduard, superior
1193 Parent E., wholesale boot mnfr
1198 Jardin de l'Enfance, rev. sister Dosithée, superioress; rev. J. Palatin, chaplain
1199 Sauvageau A., & Co., mnfrs
Heney E. N., & Co.
1201 Lespérance Mrs. H., wid J. E.
1201a Couteau R., accountant
1201c Fortin Aug., bookkeeper
1204 Providence Orphan asylum, rev. sister Edwidge, superioress
St Alexis Orphan asylum, sisters of Providence, rev. sister Dosithée, superioress
1205 Lasalle Lucien, journalist
Lasalle Alph., bookkeeper

St Denis st intersects

1208 Fortier Ed., com traveller
Fortier Auguste, law student
Fortier Ls. E., M.D.
La Gazette Medicale, Dr. Louis E. Fortier, editor
1209 Trottier J. Edm., bookkeeper
1210 Routhier Félix, sculptor
1211 Roy Hypolite, butcher
Roy Jos., butcher
1214 Picard J. N., bookkeeper
1215 Thérien rev. A., chaplain to the Reformatory
Lavigne Joseph
Brault Odéric, druggist
1216 Bélanger Célestin, trader
Gosselin Wilfrid, P. O. clerk
1217 Ducharme J. R. E., professor
Fiset Arthur, notary
Hébert J. A., carriagemaker
1218 Bouthillier M., jun., butcher
1219 Bouthillier M., sen., stonecut'r
Lecompte Louis, tailor
1220 Gosselin Geoffroi, sacristan
1221 Brosseau Chs., printer
1222 Boire M. F., tailor
Labelle Mrs. Z., wid L.
1223 Lachapelle Auguste, butcher
1224 Lagarde Jos. C., printer
1225 Moisan Ferdinand, laborer
1226 Gohier Simon, butcher
Gohier Armand, butcher
1227 Gariépy Alexis, joiner
1229 Quéry Damase, machinist
1230 Colleret Bernard, machinist
1231 Crépin Mrs. Exupère
Ratelle Louis, laborer
Deragon François, packer
Roy Miss Henriette
1233 Beausoleil G., machinist
1234 Germain C. P., notary
1235 Letellier Miss Eléonore
1236 Savoie J. L., grocer

Sanguinet st intersects

1239 Lecavalier & Co., grocers
1240 Jolicœur Alphonse, grocer
1241 Lecavalier Tél., of Lecavalier & Co.
Lambert Mrs. Lalvina, of Lecavalier & Co.
1242 Barsalo Mrs. D., wid J.
Lefebvre Nathan, of Bedard & Lefebvre
1243 Latour Louis, painter
1245 Lafleur Alf., carter
1246 Dagenais Max.
Saucier J. Ed., journalist
1247 Dubord Jos., barber
1248 Mazurette Adol., leather cutter
Laporte Joseph, joiner
1249 Audet Edmond, joiner
Cloutier Mrs. E., wid F.
1250 Courval Henri, joiner
Malouin Henry, clerk
1251 Bilodeau F. X., of Bilodeau & Renaud
Lazure Joseph, clerk
1252 Matte Elie, laborer
Dugal F. X., turner
Legendre Elzéar, printer
1253 Cloutier Mrs. Angélique, wid S.
1254 Giguère Créophas, shoemaker
1255 Laberge Michel, grocer

Grothé st begins

1256 Dutrizac Venant, jun.
1257 Prouneau J. Bte., plasterer
1258 Pelletier Ludger, clerk
1260 Gosselin Zéphirin, of Gosselin & Grenier
1261 Desmarais & Son, herbs & roots
Desmarais Mrs. R., wid N., herborist
1262 Allard Jos., laborer
Guillette A. H., painter
1264 Coutu Louis, hotel

St Elizabeth st intersects

1270 Côté Geo., grocer
1272 Desmarais Mrs. Aug., wid Jos.
1274 Fauteux B. J., fruit dealer
1276 Balthasar Ovide, joiner
1280 Smallwood Hen., livery stable
1282 Lafleur Pierre, contractor
1284 Larue Jean, fruit dealer

German st intersects

1287 Maheu Miss Cord., fancy goods
1289 Fournier J. Bte., shoemaker
1291 O'Brien Tim., engineer
1292 Beaulieu D. A., decorator
1294 Rochon Jos., hatter and furrier
1295 Labelle Mrs. H., wid Frs., poultry, r
Labelle Frs., bricklayer, r
Beaulac Phip., mason
Dagenais Jos., engineer
1296 Laure Mrs. J., wid Alf.
1297 Leroux F., butcher
1298 Bertrand Mrs. Eliza, wid Simon
Crépeau Mrs. E., wid Joseph
1299 Walker Miss Nellie, dressmker
1300 Drapeau Placide, carpenter
1302 Desjardins L., printer
1303 Roger Maurice, bookkeeper
McDonald Mrs. Mary, wid John
1304 Poliquin Philippe, laborer
Couture Etienne, mason
1305 Leclair Jos., cabinetmaker
Caron Onésime, tinsmith
1307 Rousseau Casimir, carpenter
1308 Lesage T. H., grocer
1309 Leduc A. Jos., joiner
Autier Emile, clerk
Leduc Héribert, joiner
1311 Parent Octave, barber

St Constant st intersects

1313 Lavigne C. M., butcher
1314 Blacklock George Thos., driver
1316 Brousseau Mrs. Olive, wid Jos.
1318 Giguère Joseph S., shoemaker
1319 Labrie Amable, laborer
1320 Giguère Odilon, tinsmith
1321 Lavigne C. M., butcher
Boissy Mrs. A., wid Alphonse
Boissy Adolphe, com traveller
1322 Desautels Adolphe, blacksmith
1323 Meunier Emile, tinsmith
1325 Normandin Zéphirin, printer
1326 Desautels Napoléon, machinist
1327 Corbeil Joseph, bricklayer
1328 Byette Maxime, bricklayer
Morin Félix, laborer
Guérard Emery, mason
1329 Thompson John, printer
1330 Beaudoin J. Bte.
1331 Letourneau Mrs.
Forget Ant., laborer
1332 Sauriol T., factor
Guenette Adélard, machinist
1333 Généreux Damase, bdg hse
Guertin Alexis, veterinary surg
1334 Labrecque E., contractor
Léonard Edmond, clerk
Gagné Arthur, clerk
1335 Montrais Ulديric, cigarmaker
1336 Dubé Geo., painter
Riendeau Anselme, moulder
1337 Ryan Wm., cabinetmaker
1338 Papineau Stanislas, joiner
1339 Favreau L., machinist
1340 Bourassa Alph., letter carrier
1341 Généreux Dam., vet surgeon
1342 Labrecque Edmond, jun., bookkeeper
Drapeau Jos., printer
1343 Chartrand Ant., joiner
Chabot Didas, tailor
Bernier Stanislas, laborer
1345 Beaucaire F. X., grocer
Sanche Jos., grocer
1349 Beaucaire Léandre, grocer

St Dominique st intersects

1355 Gauthier Jos., stonecutter
1356 Lepage G. Z., grocer
1359 Rivet Jos., second-hand clothing
Chartrand Gonzalve, tailor
1361 Guimond E., driver
1362 Boulard Oscar Pierre, merchant
1363 Lachapelle Jos., carpet layer

St Lawrence st intersects

1377 Pelletier L., laborer
1379 Nadon Ev., driver
1384 Corbeil Delphis, grocer

St Charles Borromée st intersects

1390 Sanche Jos., grocer
1391 Lafond A., & Cie., grocers
1393 Lafond A., of A. Lafond & Cie
1395 Sauvageau Jos., cigarmaker
1396 Richer N[illegible] painter
1397 Pigeon Nazaire, junk dealer

PHŒNIX FIRE INSURANCE CO. OF HARTFORD
Established 1854. | MONTREAL AGENTS, Cyrille Laurin & G. Maitland Smith, 114 ST JAMES STREET. | Security Undoubted

u Placide, carpenter
ins L., printer
Maurice, bookkeeper
ld Mrs. Mary, wid John
n Philippe, laborer
Etienne, mason
Jos., cabinetmaker
nésime, tinsmith
u Casimir, carpenter
T. H., grocer
A. Jos., joiner
Emile, clerk
Héribert, joiner
Octave, barber

stant st intersects

e C. M., butcher
ck George Thos., driver
au Mrs. Olive, wid Jos.
e Joseph S., shoemaker
Amable, laborer
e Odilon, tinsmith
e C. M., butcher
Mrs. A., wid Alphonse
Adolphe, com traveller
ols Adolphe, blacksmith
r Emile, tinsmith
ndin Zéphirin, printer
eis Napoléon, machinist
Joseph, bricklayer
Maxime, bricklayer
Félix, laborer
d Emery, mason
son John, printer
oin J. Bte.
neau Mrs.
Ant., laborer
T., factor
te Adélard, machinist
eux Damase, bdg hse
n Alexis, veterinary sur
que E., contractor
d Edmond, clerk
Arthur, clerk
ais Uldéric, cigarmaker
Geo., painter
au Anselme, moulder
Wm., cabinetmaker
au Stanislas, joiner
u L., machinist
ssa Alph., letter carrier
eux Dam., vet surgeon
que Edmond, jun., bookkeeper
er
au Jos., printer
and Ant., joiner
Didas, tailor
r Stanislas, laborer
aire F. X., grocer
e Jos., grocer
aire Léandre, grocer

minique st intersects

ier Jos., stonecutter
e G. Z., grocer
Jos., second-hand clothing
and Gonzalve, tailor
ond E., driver
d Oscar Pierre, merchant
pelle Jos., carpet layer

wrence st intersects

ier L., laborer
Ev., driver
il Delphis, grocer

es Borromée st intersects

e Jos., grocer
d A., & Cie., grocers
d A., of A. Lafond & Cie
geau Jos., cigarmaker
r N[illegible] inter
n Nazaire, junk dealer

ARTFORD
JAMES ET.
Security Undoubted

0 Guilbault Louis, cigarmaker
2 Beauchamp Alph.
4 Labelle Mrs. M., wid G.
6 Trottier Frs., joiner
6 Geeves Wm., brassfinisher
8 Renaud Jos., ginger ale mnfr
7 O'Leary Samuel, brassfinisher
0 Parent Narcisse, clerk
Rivard Miss M.
11 Julien Emile, printer
12 Roussin Arthur, clerk
13 Laurent P., bricklayer
14 Drouin Pierre E., of Drouin & Drouin
15 Bourque Mrs. M., wid Wm.
16 McKeown Geo., brass moulder
17 Griffiths Thos., brassfinisher
18 Auley John, saddler
19 Bates John, clerk
20 Robertson Jas., engineer
21 Cunningham A., lithographer
22 McKeown Mrs. E., wid John
23 McNaughton M., storeman
Laurent George, painter
24 Pelletier Miss Léa, dressmaker

Mignonne, *Hochelaga ward, now Rouville*

Mignonne lane, *now part of Mignonne st*

Mill, *between the upper basin of the Canal and the River, St Ann ward*

10 Sicily Asphalt Paving Co., Jas. Cochrane, gen manager
16 Whitehouse Geo., carter
17 Sparham Cement Roofing Co., C. L. Maltby, sec-treas
19 Malleable Iron Co., Warden King, prop; John Lowden, manager
McCall Thos., laborer
31 Dods P. D., & Co., paint manfrs
41 Peck, Benny & Co., nail factory
73 Canal Iron Nail and Spike works, Peck, Benny & Co.
87 Gould Ira, & Sons, millers
94 Pillow & Hersey Mfg. Co., Ltd.
96 City Nail and Spike works
105 Lyman Sons & Co., paints, &c.
121 Ogilvie's Royal mill, A. W. Ogilvie & Co., props
122 Montreal Warehousing Co., G. H. Hanna, manager
129 Canada Horse Nail Co., W. M. Mooney & Co., proprietors
159 Montreal Horse exchange
180 Exchange hotel, C. M. Murray, prop
McGrath John, horse dealer
McGinty Jas., clerk
Dalglish Thos., miller
Murray Chas., clerk
Johnston A. W., bookkeeper
Fralick P., porter
Baxter Geo., porter
Cockburn A., machinist
Gorman John, bartender
Pearson T., bookkeeper
Fortune A. C., bartender
Johns T. F., cattle exporter
Munro D., agent
McDougall D., cattle dealer
McGinty F., barber
Evell C. G., tack maker

Milton, *from 65 Shuter west to Lorne av, St Antoine ward*

2 McDunnough Wm. H., accountant comptroller's office
4 Shaw H. L., clerk
6 Budge D. A., secretary Young Men's Christian association
8 Macdonald Miss J.
Fecht Mrs. Elizabeth, wid Ls.
10 Mussen F. E., insurance
12 Arthy E. W., supt Protestant School Com
14 Burland Mrs. Jane, wid Samuel
Racey O. G., artist

Lorne av begins

19 Richardson Mrs. J., wid Wm.
21 Evans Walter N., cashier at Frothingham & Workman's
Evans Nevil Norton
23 Power N. J., accountant G.T.R.
25 Rendell Jas. E., gen merchant

Milton avenue, *from 192 Mance to Hutchison, St Lawrence ward*

15 Wood John B., inspector London and Lancashire In. Co.

Park av intersects

62 Bishop Fred., of A. T. Wiley & Co.
64 Venables Jos., paper ruler
66 Atkinson F. W., storekeeper Bell Tel. Co.
68 Arcand Jos., merchant
70 Osgood A. W., com traveller
72 Parks J. G., photographer

Mitcheson, *formerly Clarke, from Duluth av north to Mount Royal av, St J Bte ward*

141 Pominville O., sen., grocer
Pominville O., jun., cigarmaker
Tétrault Emery, painter
Lamarre Louis, painter
David Fabien, stonecutter
David Jos., stonecutter
151 Tardif Joseph, butcher
153 Tassé Miss M., fruits, etc.
155 Prévost Joseph, bookkeeper
161 Desjardins Anselme, clerk
163 Gravel Jos., milkman
165 Theall H., gilder
Gauvreau Edw., tailor
Dubois Zotique, carpenter
Gendreau Louis, carriagemaker
Lalonde Mrs. R., wid H.
Lalonde Ferd., clerk
175 Nittleship Chas., gardener
Penniston Miss E.
Redmond Chas., painter
177 Kneeshaw John W., bricklayer
Neville James, clerk
203 Denis J. A., hardware

Marie Anne st intersects

207 Tessier Henry, carter
209 Manning James, laborer
211 Desrochers Louis, laborer
213 Bigras Onésime, laborer
Paquette Wm., laborer
Blais Jos., laborer

Mitchison avenue, *rear 694 St Lawrence, St Lawrence ward*

1 Beaumont Henry, sculptor
2 Forget Lucien, advocate
Papineau Octave, driver
3 Robert Edm. Louis, plasterer
4 Rivet Francis, contractor
5 Murphy Frank H., grain dealer
6 Minogue Michel, carter

Monarque, *from the River to 1000 Notre Dame, St Mary ward*

21 Canadian Rubber Co.

Mondelet, *now called Eleanor*

Monet lane, *from 244 Aqueduct to 111 Versailles, St Antoine ward*

Sullivan John, laborer
Chagnon Hermas, laborer
Warrens Ulysse, laborer
Daignault Chas., carter
Pratt Mrs. Albina, wid Richard
Cordeau G., shoemaker
Tuillefer Jean, laborer
Deslauriers Joseph, carter
Boin Henri, carter
Lebrun Alfred, carpenter
Levesque Magloire, laborer
Sabourin Hyacinthe, laborer
Benard Fabien, carter
Thibault Gédéon
St Germain Francis, butcher
Trahan Charles, carpenter
Moses Mrs. Victoire, wid André
Warren Ulysses, carter
Gagnon William, laborer
Tremblay Joseph, laborer
Godchild John, laborer
Lavoie Pierre, carter
Urbain Abraham, carpenter
Belleville Hormisdas, carpenter
Lamouche Napoléon, carter
Filiatrault & Co., butchers

Montana, *from 28 Cherrier, opp head of Jacques Cartier, north to City Limits, St James ward*

5 Racicot Emile, grocer
13 Dallaire J. Bte., bookkeeper
14 Augé Henri L., policeman
15 Laplante Hormisdas, joiner
16 Denis J. Bte., printer
Denis Ernest, painter
17 Hébert A. J., clerk
18 Poulin L. G., trader
19 Campeau Olivier, detective
20 Deslauriers Majorique, c'penter
21 Marchand A., clerk
22 Bleau Pierre, laborer
23 Leblanc Aug., bookkeeper
24 Bélair George, agent
25 Terroux A. J., agent
26 Baillargé Alfred, inspector
28 Trudel Albert, com traveller
28a Rawstaron J. Ed., storeman
28b Steel David, blacksmith
29 Morin Alex., tinsmith
30 Crépeau Mrs. V., wid Joseph
Crépeau I., clerk
Crépeau Jules, clerk
31 Dazé Treffé, shoemaker
32 Clift Walter, carpet layer
33 Morin Clovis, bricklayer
Boismenu A., clerk
34 Laverdure Hormisdas, milkman
35 Lachance Arthur, clerk
36 Champagne Ed., tel employee
37 Chartrand J. Bte., clerk
Lapointe Henri, clerk
38 Mirault Camille, soapmaker
39 Bergeron J. H., teacher
40 Giroux André, plater
41 Perreault Narcisse, clerk
Perreault J. N., professor
42 Auger Alfred, carriagemaker
44 Vandelac Auguste, horse trader
46 Renaud A. E., tailor
47 Laporte Louis V., tailor
48 Hogue Gustave, grocer
49 Moreau O., fish and fruit dealer
50 Deschatelets Jos., messenger
50a Vaillancourt Jos., joiner
Gougé Mrs. Caroline, wid P.
52 Lapointe Isaïe, stonecutter

ASPHALT Roofs, Sidewalks, Carriageways, &c.
MONTREAL ROOFING COMPANY.
TELEPHONES: BELL 130. FEDERAL 1602. P.O. BOX 908
Corner LATOUR STREET and BUSBY LANE.

53 Lacasse Médéric, clerk
54 Nadon Joseph, bricklayer
55 Bélisle Télesphore, plumber
56 Vinette J. B. A., agent
57 Riopel Henri, shoemaker
58 Richard Louis, policeman
59 St Pierre C., carter
Coutu Alph., carter
60 Rainville Nap., carpenter
61 Caron Jean, stonecutter
62 Latendresse M., bricklayer
63 Durocher Pierre, carter
64 Bisaillon H., inspector
64aChevalier Adolphe, storeman
66 Tresidder James, lithographer
Godsall Jas., engraver
67 Legault Felix, bricklayer
68 Laurier J. Bte., shoemaker
70 Labbé P., joiner
Paradis P., carpenter
72 Roussin A., grocer

Roy st intersects

78 Favreau Louis, saddler
80 Roberge J., laborer
132 Mireault R., carter
Lusignan A., saddler
184 Chapleau N., mason
188 Goulet Anthime, laborer
188aContant P., carter
200 Baillard Amédée, contractor
202 Lacroix Jos., laborer
204 Rickner Wm., of W. Rickner & Co.
206 Deslongchamps F., carter
208 David Louis, contractor
216 Brière Nap., laborer
Levert Mrs. E., wid Moïse
Charest Ovila, joiner
226 Gauthier Jos., joiner
228 St Amour —, mason
230 Gravel H., carter
232 Laporte Jos , carter
250 Vézina A., carter
252 Paquette T., laborer
254 Dubois H., laborer
256 Forgette Toussaint, carter

Duluth av. intersects

271 Blackburn A., tel employee
273 Legault Moïse, plumber
275 Lacas Cyrille, shoemaker
276 Gauthier N., carter
277 Lebel Geo., joiner
278 Guenette Léandre, carter
279 Gadbois Anthime, shoemaker
Gervais Jos., joiner
280 Gauthier Mrs. Ozina, wid G.
281 Sévigny Edouard, carter
282 Durocher J., laborer
Giroux Louis, laborer
283 Leblanc Jules, carpenter
284 Gariépy Geo., joiner
285 Delisle Alf., machinist
286 Hébert Jos., laborer
287 Vézina R., carter
288 Turcotte Elzéar, shoemaker
289 Soulière Zotique, carter
290 Lefebvre Zotique, carter
292 Gauthier Toussaint, shoemaker
294 Gauthier J. Bte., joiner
296 McGown Chas., carter
Vaillancourt Israël, laborer
297 Vézina Adolphe, trader
298aHuotte J. Bte., mason
299 Delisle Jos., shoemaker
300 Loiseau Mrs. P., wid Chas.
301 Turcotte J. Bte., shoemaker
304 Brien Roch
306 Meunier N., mason
Gibron D., laborer
Houde Jos., laborer
307 Charron Frs., laborer
308 David A., carter
309 Hébert Osias, carter
311 Rioux Ernest, gardener
313 Guernon Frédéric, contractor
315 Guernon Jos., mason
322 Couillard Alf., milkman
St Pierre Pierre, trunkmaker
323 Bouchard Chas., grocer
327 Payette Mrs. Philomène, wid Frs. Xavier
328 Brazeau Dosithée, plasterer
329 Brouillet Jos., baker
330 Charbonneau Jos., laborer
331 Bourdon H., shoemaker
332 Jodoin Eugène, collector
333 Allard Magloire, shoemaker
334 Plante L., shoemaker
Beaulac Jos., tailor
335 Lapierre Edouard, shoemaker
Brisebois Casimir, mason
336 Charbonneau P., carter
337 Lebrun Ant., butcher
338 Gauthier Alph., stonecutter
338aMonette Jos., shoemaker
339 Noël Elie, grocer
340 Johnson Wm., milkman
342 Horree Wm., blacksmith
344 McCroet John, tinsmith
345 Dubuc Chas., flour merchant
346 Mathieu Alex., machinist
347 Lausigne A., mason
Baillard A., mason
348 Giroux H., carriagemaker
350 Brouillet A., leather cutter
Naville Jas., carpenter
352 Murray Jas., engineer
Ross R., plasterer
353 Dubuc Chas., flour merchant
360 Leprohon Ovila, butcher

Rachel st intersects

394 Charbonneau Israël, steam saw mill
396 Labrèche Joseph, contractor, etc.
398 Boivin Adolphe, carter
400 Séguin David, carpenter
Caron Aug., butcher
402 Cadieux David, laborer
404 Major Adolphe, shoemaker
408 Gagnon Henri, shoemaker
410 Auger Jos., laborer
414 Boucher H., carter
416 Mercier P., carter
418 St Jules Louis, cook
420 Bradley Télesphore
422 Beaupré Damase, bricklayer
424 Jeunesse Jos., mason

Montcalm avenue, *off* 485

Notre Dame, Hochelaga ward

3 Talbot George, machinist

Montcalm, *from* 135 *Water to* 190 *Sherbrooke, St James ward*

2 Gauthier Emmanuel, blacksmith
4 Allen James, storeman
5 Lang Peter, laborer C.P.R.
6 Culley Samuel E., horseshoer
York A., steamfitter
7 McKenzie John, bookkeeper
8 Bennett Mrs. G., wid John
9 Perry Robt. J., foreman C.P.R.
10 Blair John, foreman
11 Gauthier Toussaint, painter
12 Rodgers Thomas, foreman
13 Lefebvre Moise, carpenter
14 Newton E. Wm., storeman
15 Foster Peter, foreman
16 Chaput Mrs. Eugénie, wid J. B.
17 Robillard A., laborer
18 Mackay F., watchman
Poulin Louis, barber
19 Collet Napoléon, shoemaker
Desmarais Mrs. M., wid J., vegetables
20 Gariépy J. T., carriagemaker
21 Terrill John, hatter
Terrill John R., clerk
23 Norris Benj., checker C.P.R.
24 Allaire Augustin, school teacher
24½ Saulnier Joseph, carter
25 Thibault J. Bte., carpenter
26 O'Brien William, engineer
26½ Commiré Nazaire, founder
30 Auger Louis, hotelkeeper

Notre Dame st intersects

35 Peffer Ovila, laborer
36 Desjardins Joseph, butcher
38 Basinet Chas., merchant
39 Jackson Daniel, carter
40 Laporte J. M.
41 Phelan Miss M., dressmaker
Bowie James G., checker
42 Beaupré Naz., carpenter
46 Manning James, customs officer
47 Sénécal Louis, trader
47½ Couturier Jos , blacksmith
48 Léonard R., carpenter
49 Gadbois Toussaint, horse trader
50 Dufault Alexis, mason
52 Gariépy J. B., agent
54 Lefils Michel, storeman
Lefils Fred., student
54½ Ransom John, storeman
56 Ransom Geo., clerk C.P.R.
56½ Taylor Robt., C.P.R.
56¾ Franck R., laborer
57 John Thos., steamfitter
Barth James, laborer
58 Cartier Mrs. O., wid H.
59 Kelaher Thos., carter
61 Davidson Andrew, laborer
62 Kerouack Mrs. J., wid Joseph
63 St Jacques Théodore, shoemkr
Fluet T., shoemaker
64 Nadeau Geo., tailor
65 Green Jos. H., laborer
Beaudet Mrs. A., wid Henry
66 Young John, watchman

Craig st intersects

66aGittleson H., com traveller
Schlosberg Israël, com traveller
67 Alix Eugène, hotelkeeper
68 Dansereau B., grocer
Dansereau P., carriagemaker
70 Roy Art., confectioner
Martin Chas. Aug., painter
71 Menut Jean Bte., founder
73 Noël Thomas, carter
74 Derome Edmond, butcher
75 Whittaker John, carter
76 Forest Vital, cigarmaker
77 Faucher Urbain, clerk
Voyer Jos., carpenter
77½ Vigeant Jos., tinsmith
78 Bourdon Phil., sen., clerk C.P.R.
Bourdon Phil., jun., clerk C.P.R.
Bourdon Ern., clerk
79 Mercier Moïse, foreman

Bonaparte st ends

79½ Contant A., tinsmith
Chabot J. B.
80 Rivet Joseph Wilfrid, grocer
80aPaquette D., engineer
Galipeau Miss D., dressmaker
80bBélanger A., merchant
82 Ahern Mrs. G., wid G.
Ahern A. G. E., clerk
82aLalumiere Eugène, fish dealer
84 Derome Edouard, carpenter
Lamoureux Mrs. M., wid Jos.
86 Curadeau Frs., merchant
88 Langlois Mrs., wid Chas.

H. RICHARDSON RICHARDS,
OFFICE, 69 TEMPLE BUILDING, 185 ST. JAMES ST., MONTREAL.
REAL ESTATE, LOANS, &c

Plante Joseph, carter
Domnic James, night watchman
Fitzpatrick Mrs., wid Peter
Curadeau F., of Curadeau & Co.

Lagauchetière st intersects

Ouellette Napoléon, laborer
Gagnon Louis, blacksmith
Côté Jacques, gardener
Côté Ovila, joiner
Paquette O., shoemaker
Vezina Maxime
Boucher J. Norbert, blacksmith
Giroux Napoléon, merchant
Lachapelle Alf., carpenter
Piquette Alp., carpenter
Galipeau Louis
Demarbre André, painter
Rondeau U., laborer
Villeneuve H., carriagemaker
Dosti Alexandre, cigarmaker
Renard N., shoemaker
Descaire S., shoemaker
Lacroix D., laborer
Therrien Pierre, laborer
Chamberland Alcide, printer
Ratelle Antoine, blacksmith
Ratelle Jean Baptiste
Villeneuve Alfred, clerk
Painchaud Edmond, agent
Bastien Maxime, cooper, r
Paquette Miss M., dressmaker, r
Labelle J. B., printer
Paquette Cléophas, joiner
Villeneuve V., butcher
Lorange Joseph, grocer

Dorchester st intersects

Plamondon Ignace, foreman
Daoust Jos., merchant
Moore Frs., stonecutter
Richard Alex., baker
Beauchamp Jacques, blacksmith
Giroux Augustin, carter
Martin Jacob, laborer
Lamontagne François, painter
Lecompte J. B., laborer
Martel Mrs. A., wid J.
Limoges Toussaint, laborer
Maisonneuve Pascal, carter
Brazeau Cyrille, laborer
Lapointe Napoléon, laborer
Boulé Nap., barber
Melançon M., laborer
Morel C., shoemaker
Bélisle Joseph, shoemaker
Rany Chas., clerk
Béland J. A., carpenter
Chauvin Jacques, blacksmith
Charbonneau A., shoemaker
Daoust Frs., laborer, r
Larouche Jérôme, laborer, r
Blanchard Edmond, carter
Trépannier Gaudias, laborer, r
Auger Treffié, laborer, r
Maggio Camille, music teacher
Vallée Louis, laborer
Gagnon Mrs., wid Jos., r
Rousseau Frs., carter
Metiner Chas., photographer
Gay Ed., carpenter
Guyon S., boilermaker
Ricard Mrs. M., wid Ed.
Beaupré Sinaï, shoemaker
Mar Napoléon, tailor
Larivière C., storeman
Beaupré Mrs. D., wid Nar.
Millicent Manuel, laborer
O'Brien Chas., shoemaker
Latulippe Frs., trunkmaker
Laflamme G., shoemaker
Cauchon Emile, tailor
L'Ecuyer Jos., baker

159 Malone Richard, carter
160 Martineau Mrs. E., wid N.
160½ Nuckel Ed., baker
161 Charest Xavier, carter
162 Fournier Joseph, printer
Berlinguette Ed., carpenter
162½ Gagné Télesphore, shoemaker
164 Vallée Antoine, piano maker
164½ Paquette N., grocer
Blanchette Mrs. P., wid Henri, r
St Germain Louis, moulder, r
Grimard Wilbrod, laborer, r
Lachance Jos., mason
Stewart D., laborer, r
Précourt Stanislas, painter, r
Courtois Mrs., wid Ls.
Goulet Nap., joiner, r
Carrières J. Bte., storeman, r
165 Marette Pierre, laborer
165½ Pilon Jos., grocer
166 Rodier E., grocer
167 Dubé David, carpenter
167½ Malette Mrs. Emélie, wid J.
168 Langlois Hubert, clerk
Décary Fortunat, driver
Fournelle Jos., shoemaker, r
169 Boisseau Néré, shoemaker
169½ Giroux F., butcher
170 Beauchamp Roma
Verreau Mrs., wid Aug., r
Renaud Télesphore, driver, r
170½ Dompierre Louis
McGary Patrick, laborer, r
Bastien Geo., driver, r
171 Desroches Jos., shoemaker
171½ Lepine J. J., laborer
172 Gamache Firmin, laborer
Mathurin Camille, tailor
173 Tassin Léopold, laborer
Balle Ant., joiner
173½ Pepin Joseph
174 Bérard J. B., shoemaker
Girard Geo., butcher
175 Côté Charles, policeman
176 Lebeau Omer, shoemaker
178 Montcalm hall
178a Bertrand F. X., clerk
Bélair J. Louis, of Bélair & Pinze
179 Vincent E., grocer

St Catherine st intersects

180 Vegiard G., sen.
Vegiard G., jun., merchant
Desnoyers Almé, plumber
182 Goyette Ant., laborer
184 Gravel Thos., policeman
185 St Germain Louis, laborer
St Jean Henri, storeman
186 Bonneville Geo., painter
187 Larose Pierre, laborer, r
Larose Jos., plumber, r
Larose Anthime, laborer, r
Larose Ovide, baker, r
188 Rivet Jos., agent
Perrault Victor, agent
189 Houle P., & Co., window bolts
190 St Pierre Bruno, tailor
Bernard Calixte, tinsmith
191 Houle Pierre, of P. Houle & Co.
Parent Octave, driver
192 Lapointe Ferd.
193 St Michel Mrs. C., wid Chas.
Larose Hormisdas, laborer
194 Bouthillier F.X., police sergeant
195 Désautels Joseph, joiner
196 Kelaher John, clerk
197 Roux Ant., blacksmith
Roy Narcisse, laborer, r
Ouellette Théo., laborer, r
Couture Nap., carter, r
Baretie Jos., printer, r
198 Brady Peter, bookkeeper
Lajeunesse Alf., tinsmith
199 Giroux Chas., laborer

200 Dupont Octave, bricklayer
Corbeil Xavier, leather cutter
200a Duvrette Mrs. O., wid Oct.
Lalumière Alp., cigarmaker
201a Mayer H., trader
201b Lagnan C., clerk
201c Jacques J. E., clerk
201d Tétrault Isaïe, of Tétrault & Frères
202 Sauriole C., blacksmith
203 Rouleau Pierre, carter
204 Bourdon Simon, joiner
205 Healy Mrs. E., wid Pat.
Hartnett Jas., cigarmaker
206 Lalumière Guillaume, grocer
207 Beaudoin Roch, policeman
208 Marcil Jos., carpenter
209 Hogue Léon
210 Cusson J., joiner
211 Contant Nap., painter
213 Leclair Joseph, butcher
214 Loiselle Hormisdas, baker
215 Guay Nap., shoemaker
216 Brunel Jos., clerk
Chapleau E., butcher
Vincent E., grocer
Vincent Jos. E., com traveller

Mignonne st intersects

219 Goyette Jos., hotelkeeper
222 Normandin Narcisse, joiner
223 Huard Fabien, tailor
224 Landry Dominateur, policeman
224½ Bernard Maxime, grocer
225 Lincourt Jean
225a Drolet Elzéar, carpenter
226 Durocher Désiré, turner
Lauzon J. B., carter
Pitchy Louis, laborer
Perrault Louis, laborer
227 Archambeault Joseph, carter
228 Rolland F., baker
229 Giovannantonio G., sharpener
Giovannantonio L., laborer
Martine Pierre, laborer
230 Laberge Maxime, joiner
231 Legault Dominique, carter
232 Lévesque Léon, grocer
Laberge Octave, shoemaker
233 Sauriole William, carter
234 Chalifoux Jos., joiner
Gagnon Jos., baker
235 Lachance Pierre, carter
236 Leblanc Chas. E.
236½ Bélanger Gédéon, bookkeeper
238 Toutant Jos., clerk
238½ Longpré Auguste, shoemaker
Lespérance Xavier, shoemaker
Lapointe A., printer
239 Roch Isidore, grocer
Gaudon Adélard, carter
240 Gagnon Louis, shoemaker
240½ Messier Félix, butcher
Manseau Chas., clerk
241 Hamel J. Bte., laborer
242 Charruan Jos., framer
242½ Lécuyer Louis, clerk
Gosselin Magloire, contractor
243 Bélisle Tél., plasterer
244 Rochon Ovide, shoemaker
Lemay Auguste, carter
245 Desloges Louis, moulder
Béré Toussaint, laborer
Bourgouin Damase, carter
246 Chevalier Charles, grocer
247 Collerette Henri, blacksmith
Lecourt Joseph, laborer
Tourville H., shoemaker
248 Lauzon Louis, contractor
Thouin Jos., painter
249 Dyotte Mrs. L., wid E., dressmkr
Mondoux Mrs. A., dressmaker
Malo Jos., shoemaker
250 Maillé Jos., shoemaker

GALVANIZED IRON CORNICES Montreal Roofing Coy.,
Telephones: Bell 130, Federal 1602. P.O. Box 909. Cor. LATOUR STREET and BUSBY LANE.

250 Maher Pierre, plasterer
Malo Urgèle, plasterer
251 Moquin Vital, laborer
Dorthy Wm., painter
Rochon Henri, clerk
Pouliot Cléophas, shoemaker
Laurier R. C., med student
Cédras Henri, shoemaker
252 Lafleur Joseph, contractor, r
Roy J. Bte., stonecutter
253 St Yves Hormisdas, jeweller
Archambault N., shoemaker
Lapierre Mrs. D., wid Jos.
254 Bonenfant Napoléon, carter
Parent Michel, carter
255 Poitras Mrs. Alph., wid Nap.
256 Alexander Francis, carter
Roberge T., baker
257 Brissebois Antoine, saddler
Charretier Jos., laborer
258 Bélanger Mrs. J. B., wid J.
258a Lalumière Nap., carter
259 Foisy Paul, storeman
260 Robineault R., roofer
260½ Beaudry E., clerk
261 Champagne F., shoemaker
261½ Olscamps L. E., plumber
Guénette L., brush mfr
262 Girard Geo., butcher
262½ St Jean Frs. X., jeweller
263 Bougie George, barber
Desève Adolphe, bailiff
263a Lalonde Louis, carpenter
Brabant D., joiner
Tessier Louis, joiner
265 Joshua Thomas, spool turner
266 Demontigny Miss, dressmaker
Morsan Andrew, joiner
Marcil Francis, laborer
266½ Hubert Nap., cigarmaker
Hubert Jos., cigarmaker
Payette Mrs. S., wid F.
Larchevêque Alph., carpenter
267 Mathieu Télesphore, carter
267a Collin Fred., driver.
268 Vandelac Jos., sen., laborer
Bourbonnais Damase, shoemkr.
269 Meloche Jos. laborer
Guénette Louis, brush maker
270 Handegrave Alfred, laborer
270½ Drolet W., shoemaker
271 Prévost Michel, foreman
Lalumière Joseph, baker
Bedard E., painter
272 Gatien R., leather cutter
273 Chagnon Albert, carriagemaker
Lafrenière N., machinist
274 Cyr Antoine, machinist
Lefrançois Elzéar, tailor
275 Lauzon Onesime, plasterer
Lauzon F. Xavier, clerk
276 Barrette Ed., hotelkeeper
277 Lauzon Chas., joiner
Fortin Xavier, shoemaker
277½ Drolet Amédée, shoemaker
Charland Alphonse, shoemaker
279 Lauzon Mrs. E., wid Cyrille
279½ Michaud F., shoe mnfr

Robin st intersects

280 Gingras J. C., grocer
281 Latour Xavier, laborer
281½ Sayer Jos., moulder
283 Senécal André, saddler
284 Delâge Moïse, bricklayer
Dans reau Gilbert, shoemaker
285 Lefebvre Hormis., shoemaker
286 Desjardins Jos., carter
287 Lahaie Adélard, tanner
289 Charpentier Cléophas, laborer
289½ Barbeau Alarie, carter
290 St Jean Sifroi, carpenter
291 Brien Camille, bricklayer
Lalonde Nap., laborer
292 Lapare E., painter
293 Villeneuve Arsène, shoemaker
Jobin Odilon, laborer
Charrette Oct., laborer
Gelinas Jos., laborer
294 Lecourt Joseph, shoemaker
Cusson F., moulder
295 Lafrance Alfred, laborer
Wales Miss A.
Lalumière Ambroise, laborer
296 Lecompte Thos., upholsterer
Rouillet Henri, laborer
297 Heus Louis, mason
Fleury Jos., laborer
Lemay Thos., laborer
298 Robert André, laborer
Pepin J. Bte., laborer
299 Constantineau E., bricklayer
Blais Félix, bricklayer
299½ Dorion Mrs., wid R.
Aubé Norbert, roofer
300 Beauchamp Mrs. M., wid Albert
Denis Jos., foreman
301 Tavernier Michel, painter
Dyotte Elzéar, printer
301½ Charbonneau Wm., shoemaker
Dyotte Pierre, carpenter
302 Lafortune Jos., laborer
303 Dunn Jacques, laborer
304 Mireault Olivier, driver
Séguin Art., blacksmith
Mireault Ab., plasterer
305 Coursol Onésime, grocer
306 Lacombe Denis, baker
Marchand Félix, baker
Marchand Wm., printer
Filion Antonio, carpenter
Pigeon Miss J., dressmaker
Marchand Mrs. E., wid Géd.
307 Leclaire Miss D.
Boissonneau Pierre, joiner
308 Taillefer A., laborer
Maheu P., stonecutter
309 Lynch H., foreman
310 Taillefer G., plasterer
Miron Jos., plasterer
311 Blanchard E., joiner
Robitaille F., grocer
312 Fontaine Azarie, shoemaker
312a Beauchamp A., stenographer
313 Martineau Alex., shoemaker
Béaupré Pierre, storeman
Leduc J., butcher
314 Monette N., cabinetmaker
314a Bazinet Isidore, shoemaker
315 Robitaille Frs., grocer
316 Célaurier André, mason
318 Lebrun Jos., lamp trimmer
Chevalier J. Bte., clerk
319 Lalumière Isaïe, painter
Laframboise Nap., laborer
Auger Louis, carpenter
Trudel Antoine, laborer
Mathieu Régis, laborer
320 Bourgeois N., shoemaker
321 Sauvé Isidore, laborer
Prud'homme Jos., joiner
322 Huard Frédéric, machinist
Huot Jean, joiner
Huot Jacques, joiner
323 Lefebvre Treflé, shoemaker
Dubé Jos., laborer
Desmarais H., shoemaker
324 Bonin Jos., laborer
Danis Louis, shoemaker
324½ Houle Jos. F., contractor
325 Labossière Jos., laborer
Beauchamp Z., painter
Champagne Jos., laborer
325½ Courcis Bernard, blacksmith
326 Lemieux Alexandre, laborer
326a Gaumond Jos., laborer
Dubeau Jos., laborer
327 Bouthillette Miss C.
327 Laviolne Chas., joiner
Ratelle Alf., laborer
Cerbeil A., laborer
327½ Leclair Jos., laborer
Vezina Mrs. R., wid Jos.
Bouthillette Arthur, carter
328 Chabot Miss V., grocer
Chabot Nap., plumber
328a Caron Wm., laborer
329 Bouthillette Louis, laborer
St Germain Louis, carpenter
330 Monette Wilfred, laborer
Bijeau Jos., shoemaker
Barbard Jos., shoemaker
Landress Jas., cigarmaker
331 Laporte Mrs. M., wid Léon
Granger Wilfrid, painter
Legacé T., bookseller
332 Chaput Leo, shoemaker
333 Poirier Jos., baker
Poirier Tancrède, joiner
Lamothe Jules, shoemaker
Goyette Ed., storeman
334 Gauthier Charles
Bellemare Henri, artist
335 Rioux Cyprien, laborer
Gauthier Arthur, shoemaker
Varin Joseph, joiner
336 Goyette Jos., laborer
Marien Israël, carter
337 Lemieux Pamphile, laborer
Beaupré Léon, carter
338 Girard Chas., engineer
338½ Charbonneau Jos., joiner
St Amour Pierre, laborer
Langevin Aimé, laborer
Fortin Alfred, laborer
340 Lavoie Mrs. A., wid L., grocery
McLaughlin Wm., lithographer
340½ Guilbault Treflé, joiner
Charbonneau Jos., laborer
341 Leclaire Mrs. S., wid G.
342 Bélanger Narcisse, painter
342½ Lagauchetière E., shoemaker
Durocher Marcel, shoemaker
Any Mrs. Victoria, wid John
Gauthier Thos., shoemaker
Prévost S., carter
343 Desroches Ovila, cabinetmaker
Desroches Alexis, contractor
Thisdale Ernest, joiner
Tourville Philéas, storeman
345 Prévost Mrs. E., wid Francis
347 Mathieu F. X., blacksmith

Ontario st intersects

348 Demers Vincent, hotelkeeper
348½ Beaudry Damase, trader
349 Lemarbre Adolphe, carter
350 Geoffroy Napoléon, laborer
Brière Frs., storeman
Beaudry Jos., laborer
351 Paquin Joseph, policeman
Lapointe Miss A., dressmaker
352 Archambeault Olivier, baker
353 Landry Mrs. F., wid Louis
Loiselle Jos., bricklayer
355 Larose Mathias, joiner
357 Lord Adolphe, trader
Héroux J. Louis, laborer
359 Lemarbre Azarie, carter
360 Bussière Jos., clerk
Girard Mrs. A., wid Antoine
Malo J. B., painter
361 Brouillet Nap., carter
362 Massicotte Joseph, laborer
Chevalier Philibert, cigarmaker
Rivet Pierre, laborer
363 Rochon Elie, shoemaker
Rochon Jos., tailor
364 Archambault Omer, grocer
366 Chartier Jos., carter
St George —, carter
367 Tourville Max., shoemaker

PHŒNIX FIRE INSURANCE CO. OF HARTFORD.
114 St. James St. Montreal. | Fire Risks taken at Lowest Current Rates. | Cash Capital $2,000,000

369 Lamarche Clovis, laborer
Barotte Siméon, painter
371 Rouleau Ephrem, carriage mkr
372 Bureau Chas., laborer
Godard Jos., jun., carter
Godard Jos., sen., tanner
373 Léonard Louis, driver
374 Perreault Mrs. B., wid Louis
374½ Bertrand Amédée, shoemaker
376 Thérien Jos., shoemaker
Lalumière Alexis, shoemaker
378 Mayer Alp., laborer
380 Leclair Arsène, leather cutter
381 Léonard Louis, grocer
382 Bouthillette Louis, carter
383 Denis Elie, shoemaker
Beauchamp Moïse, driver
Muldoon James, driver
Raymond Mrs. Zoé, wid Moïse
384 Mayer Paul, carter
385 Leonard Louis, grocer
386 Deslauriers Mrs. A., wid Ant.
386½ Barrette T., saddler
387 Piquette R., blacksmith
387½ Sevigny Jacques, health officer
Duplessis Ferd., stonecutter
388 Chaperon Jos., framer
388½ Rochon Ant., carter
389 Leclaire Calixte, carter
390½ Demer Jos., carpenter
390 Sauriol Césaire bricklayer
Payette Cyprien, joiner
Beaudry S., laborer
Gagnon George, shoemaker
391 Garneau A., carpenter
392 Magnan Méd.
Proulx Miss P.
393 Cloutier Mrs Mat., wid Frs. X.
395 Charest Joseph, sen., tailor
396 Sauriol Hector, cigarmaker
397 Desautels Hector, grocer
398 Poitras Odilon, joiner
Lamoureux Geo., shoemaker
400 Vaillancourt Jos., grocer
401 Desautels Hector, grocer
402 Lapointe Frs. X., laborer
404 Deschatelets Alph., cigarmaker
Cousineau A., painter
405 Rogers Theo., carpenter
Decelles Victor, baker
Cloutier Miss Sarah
Bourgouin Miss Sélina
406 Sauriol Frs. X., trader
407 Vallière Joseph, butcher
408 Riopel Alfred, policeman
410 Daoust Jos., carter
412 Leclaire Philéas, laborer
414 Desireaux J. Bte., joiner
415 Mooney G. A., & Co., mnfrs leather
416 Dazé Pierre, carter
Turcotte J. B.e., med student
420 Fontaine Isaie, bottler
Burgy Jos., carpenter
421 Fortier Jos., gluemaker
422 Bélec Louis, carter
423 Nantel Victor, shoemaker
424 Arnault Dosithée, tinsmith
424 Lebeau Antoine, agent
425 Bernier Em., grocer
426 Bebin Wilfrid, finisher
Mackay Wm., laborer
427 Poitras Ant., roofer
Charbonneau Z., shoemaker
Lespérance Louis, shoemaker
Francœur Ed., laborer
428 Vallière Michel, trader
429 Dupuis Simeon, laborer
430 Craig Michel, laborer
Alarie Az rie, carter
431 Bélanger Alex., fruit dealer
432 Poitras Antoine, roofer
433 Deschamps Mrs., wid Cyrille
Carpone Jos., laborer

433 Chaput Damase, trader
434 Lafrenière A., painter
436 Robitaille Jean Alex., currier
Plante Nazaire, currier
438 Ouellette Michel, carpenter
439 Groulx Chs., carter
440 Mélinard Eugène, mason
441 Malo B., laborer
442 Gadoury Adolphe, bricklayer
Levesque Henri, engineer
443 Campbell Mrs. M., wid J.
Bastien Bruno, laborer
444 Paré O., grocer
445 Gratton Zénophile, bricklayer
Girard Théo., laborer
446 Desrosiers Gilbert, laborer
447 Brière Mrs. Elize, wid E.
Lefort Frs., shoemaker
448 Cantin G., currier
Bouthillette Nap., carter
449 Roy Jos., grocer
450 Tellier Jos., laborer
461 Roy Jos., grocer
Gadoury Frs. Xavier, carter
463 Dulon Dom., laborer

Sherbrooke st intersects

Montmorenci, *from 36 Grand Trunk to the Canal, St Ann ward*

45 Lally Patrick, carpenter

Centre st intersects

47 Millette P. Z., hotel
51 O'Grady Mrs J., wid M., grocery
53 McQueston Thomas, bookkpr
55 McGahan John, laborer
57 Malone Michael, laborer
59 Ford Charles, machinist
61 Devine James, laborer
63 Reid John, laborer

Richardson st intersects

65 Legros Ephrem, conduct C.P.R.
67 Inskip Wm., laborer
71 McNaughton Jos., butcher
73 Whelan Mrs. M., wid J.
74 Doyle Peter, laborer
Gougeon J. B., skin dresser
75 Charbonneau Noël, grocer
Dorais Mrs. F., wid Joachim
79 O'Neil Pat., hotelkeeper
83 Kenny Thos., laborer
85 Peddel R., wire maker
Hennon Law., boiler maker
87 Kinnen Thos., laborer
89 Bell Andrew, foreman

Moreau, *from 347 Notre Dame to City limits, Hochelaga ward*

8 Cusson Athanase, tobacconist
13 Joubert A. A., grocer
Lepailleur J. A., grocer
19 Lyons Dan., sen., checker CPR
21 Junier Mrs. V., wid Jos.
Mercier J. L. R., notary
23 Paquin Jos., hay merchant
25 Lacombe Miss Alp., dressmaker
29 Vincent Michel, blacksmith
30 Rollin George, yardmaster
31 Collet Nap., laborer
32 Trudeau Louis, stevedore
33 Carlin Per., conductor C.P.R.
34 Larocque Dosithée, carpenter
35 Plamondon Frs., laborer
37 McWilliam Matt., conductor
39 Gilbert Isidore, carpenter
40 Mittison Wm., laborer C.P.R.
41 Chartier Anthime, watchman
Chartier Miss E., dressmaker
Legault Louis, civil engineer

42 Howard Cornel., checker C.P.R.
Robinson Peter, laborer
Gilbert Jean, laborer
44 Chabot J. Bte., joiner
46 Viger Jos., conductor M.S.R.
50 Filion Pierre, of Filion & Fortin
Cloutier Louis, clerk

St Catherine st intersects

53 Geoffrion Charles, grocer
Geoffrion Chas.
59 Bellerose Geo., conductor
60 Brunelle Ovide, blacksmith
Galarneau Mrs. A., wid Jos.
61 Bernard Geoffroi, bookkeep r
63 Lewis C. H., C.P.R. shops
64 Maynes Albion, C.P.R. shops
67 Bowden Wm., accountant
68 Lemoine Ed., laborer
69 Sym H., foreman C.P.R.
71 O'Connor Thos., laborer
72 Pinkney Mrs. S., wid Sam.
73 Champagne Miss A., bdg house
Lynch Edward, clerk
St Mars Emile, engineer
74 Boucher Louis, saddler
Labonté Ls., messenger C.P.R.
75 Beaupré Ant., switchman C.P.R.
77 Pringle John, foreman
78 Poirier Nar., conductor C.P.R.
Poirier Jos., brakeman
Bougie Paul, laborer
79 Arpin Théophile, carpenter
80 Bleau André, conductor
Duchesne Epiphane, joiner
81 Fréchette Achille, joiner
82 Duclos Jos., baker
83 Brazeau Adolphe, engineer
84 Rivard Hubert, bookkeeper
85 Morgan John D., clerk C.P.R.
86 Walsh M., cooper
Laurendeau Onésime, fruit mer
87 Saunders Peter, checker C.P.R.
89 Doyle James, laborer
90 Bélair Jos., watchman
91 Comtois F. X., tobacconist
93 Filteau Geo., laborer
95 Labonté Ed., wharf inspector
97 Boyd Michael, weaver
Fournier Aug., blacksmith
99 Lemieux Jos., joiner
101 Labelle Adolphe, joiner
103 Pepin Onésime, shoemaker
105 Tremblay Ovila, grocer
109 Turcotte Paphnuce, storeman
111 Gamache Christophe, policeman
Durocher Joseph, baggageman
113 Tremblay Ovila, grocer

Robillard st ends

118 Pelletier Napoléon, laborer

Stadacona st intersects

161 Champagne C., grocer
163 Bourgouin Mrs., wid Nazaire, bdg hse
Chartrand Damase, carpenter
165 Julien Henri, laborer
167 Bonneau Thos., blacksmith
168 McDonald Ovila, engineer
169 Hopkins John, machinist
171 Sthinkall Chéri, laborer
173 Beaudry Alfred, C.P.R. shops
175 Nault Calixte, wood dealer
Boisvert Eucher, blacksmith
177 Mally Chas., laborer
179 Clement Edouard, engineer
181 Laurendeau P., carpenter
183 Goulet Timothée, joiner
185 Alary Olidier, painter
187 Mather E. C., general engineer
189 C.P.R. Inward freight office
247 Bachand Alph., hay dealer
249 Robert M., hay dealer

CEMENT ROOFING MONTREAL ROOFING CO., Cor. LATOUR ST. & BUSBY LANE.
Telephones: Bell 130, Federal 1602. P.O. Box 909.

261 Fortin Edouard, laborer C.P.R.
263 Murphy D., laborer
265 Lebœuf Michel, laborer
277 Daigle Jos., engineer
279 Métivier L., laborer
Goulet Elzéar, carpenter
281 Bonneau Théophile, blacksmith
283 Vignola Thos., laborer C.P.R.
Daigle Lazare, joiner
285 Barbeau Philéas, laborer
289 Gaudreau Geo., laborer

Ontario st intersects

293 Vignola Elzéar, grocer
297 Demers Moïse, laborer
299 Patenaude Narcisse, carter
301 Babeu Arthur, boilermaker
Babeu Homère, boilermaker
Bergeron François, laborer
305 Godin Pierre, painter
308 Garon Gédéon, blacksmith
310 Théberge F. X., laborer
Pigeon Irénée, laborer
Pigeon Aimé, laborer
Plourde Bernard, joiner
312 Ouellette Maximin, laborer
316 Laberge Léon, baker
318 Mignault Louis, joiner
322 Nerron Geo., plumber
324 Rémillard Damase, laborer
327 St Denis D., engineer C.P.R.
329 Tremblay Geo., blacksmith
330 Verret Chs., laborer
Richard Jos., laborer
331 Dupuis Ludger, laborer
Demers Dieudonné, laborer
332 Francœur Ant., laborer
333 Lapelle Jos.
335 Bollard J., laborer
336 Baker Thomas, carpenter
338 Wright Richard, painter
429 Mariel Léon, C.P.R. shops
431 Hanson Ber., laborer
433 Quimper C., conductor
435 Caron Louis, mason
443 Cyr J. Bte., carpenter
453 Halford Wm. H., broker
455 Hamilton John, agent
465 Dean Fred., machinist
467 Lemm Thomas
477 Dupont Alphège, trader
479 Dufresne Jos., clerk
Macdonald Jno., shunter C.P.R.
489 Beaudet Mathias, laborer
Bourassa J. S., bailiff
491 Gendron Hubert, grocer
501 Béchard Napoléon, milkman
Brodeur Honoré, milkman

Morland, *off 287 St Martin, St Antoine ward*

1 Lowery Mrs. M. A., wid James
2 Armstrong Robert J., customs officer
Bartholomew Chas., clerk GTR
3 Crossley Fred., civil engineer
4 Lamb Geo. L., conductor
5 Hislop A. W., accountant
6 Jackson W. E., com traveller
7 Larkin Mrs. S., wid M. J.
8 Sexton D. M., agent C.P.R.
10 Scarlett Alex., journalist

Moulton avenue, *off 456 St Lawrence, St Lawrence ward*

5 Shaner Wm., brewer
Gess Eudore, brewer
Winfindale Alfred, brewer
7 Delaunay Mrs. M., wid Adolphe
Parizeau Mrs. C., wid A.
90 Tyler Charles, brassfinisher
92 Young W. DeL., ins agent
94 Macon James, manager

Mount Charles place, *off 115 St Dominique, near St Lawrence market, St Louis ward*

1 Schoch Lawrence, machinist
2 Price Mrs. Annie W., wid W., bdg hse
Price John H., butcher
3 Dupré Stanislas, policeman
4 Wray William, undertaker
5 Bartholdi Louis, of Bartholdi & Valentine
6 Valentine Michel, of Bartholdi & Valentine
Bartholdi & Valentine, fruits

Mount Royal av, *from Papineau road to Outremont Toll gate (south side only)*

103 Galarneau A., shoemaker
Hétu Jérémie, laborer
104 Maisonneuve Paul, carter

Champlain st intersects

108 Gascon Jos., laborer

Dufferin st intersects

Chapelle du Très St Sacrement, rev. P. Estevenon, superior

Berri st intersects

82 Brouillet F. X., grocer
84 Perard André, storeman
Chevalier Frs., baker
86 David Herm., painter
88 Cardinal Louis, carter
90 Labelle Anselme, storeman
92 Bergeron Jos., agent
94 Robert Ant.
96 Chagnon Edmond, P. O. clerk
98 Heynberg Miss Mary, teacher
100 Brunet Adolphe, grocer
104 Léveillé Chs., contractor
108 Darveau Chs. M., painter
Dansereau Nap., laborer

Rivard st intersects

St Denis st intersects

122 Provost J. A., grocer
Lebrun Arthur, clerk
126 Perry R., messenger Bank British North America
128 Bell Mrs. Annie, wid Wm.
130 Rodgers Geo. P.
132 Swift Wm., general merchant
138 Bronner Vital, machinist
140 Denman Chs., jeweller
142 Plante Adolphe, shipping clerk
144 Bigras N., of Bigras & Tourangeron
146 Cadieux Jos., carter
Limoges Chs., joiner
150 Fontaine C., joiner
152 Merineau Pierre, carter
156 Paré Od., painter
Payette Alex., roofer
158 Menard David

Drolet st intersects

Sanguinet st intersects

160 Leclaire Louis Geo., joiner
162 Desnoyers Antoine A., grocer
164 Charbonneau Jos., laborer
166 Drake John, joiner
168 Pelletier Alfred, carter
170 Campeau Anthime, laborer
172 Gauvreau N., printer, r
174 Bastien Moïse, policeman
176 Ouimet Anthime, cigarmaker
178 Bastien Ed., furrier
180 David Donat, carpenter
182 Ouimet Frédéric, contractor

Laval av intersects

194 Labelle G., saloon
Labelle Pierre, barkeeper
196 Boyer Domina, baker
Boyer Siméon, baker
204 Roy Edouard
210 Roy Toussaint, grocer
212 Belair Alfred, joiner
Demmin W., jeweller
Goyer Alphonse, bricklayer
214 Massicotte N., tinsmith

Panthaléon st intersects

216 Valiquette Jules, agent
Duhamel Léon, cigarmaker
218 Chartrand Paul, butcher
220 Giroux Joseph, carter
Monette Clovis, bricklayer
222 Chrétien Jos., carpenter

Cadieux st intersects

228 David Alp., contractor
230 Presleau Wilf., carter
Larocque Nap., mason
232 Sicotte W., boots and shoes
234 Lacroix Pierre
236 Martin Euclide, tailor
238 Laverdure Chs., cigarmaker
242 Malouin Mrs. A., wid Z.
244 Girard Mrs. L., wid P.
250 Sauvé Absedon, grocer

St Hypolite st intersects

252 Sauriol Moïse, machinist
254 Ratelle Alexis, carpenter
256 Gauvreau Jos., carter
258 Coursol Adolphe, carter
262 Boucher P. H., carriagemaker
264 Laurin Jos., shoemaker

St Dominique st intersects

266 Hogue Israel, fruits
270 Guernon E., carpenter
274 Malbœuf Miss, dressmaker
Gladu Alf., shoemaker, r
Malbœuf Mrs., wid Jean Bte.
276 Guernon Edmond, carter
278 Miron Isaïe, policeman
280 Vallière Olivier, proprietor Mount Royal hotel
282 Vallière Victor, grocer

St Lawrence st intersects

Provincial Exhibition grounds
Léandre Vallière, caretaker
Courville Abraham, inspector
Curran Chs., watchmaker
Dame P. G., toll gate keeper
Mount Royal cemetery, superintendent

Mountain, *from 2212 Notre Dame north to 992 Sherbrooke, st Antoine ward*

1 Lippé Camille, grocer
2 Gadbois Pierre, restaurant
3 Archambault Louis, dry goods
Perreault Alp., driver
4 Barthe J. J. R., dealer in sewing machines
8 Bélanger Zéphirin, shoemaker
9 McGregor L. R., last manfr
10 Pilon Cyrille, grain merchant
11 Salmon Wm., water inspector
12 Bissonnette A., blacksmith, r
13 Bertrand Paul, polisher
14 Monarque Léon

JAMES M. AIRD, CONFECTIONERY AND LUNCH ROOMS
Bell Telephone 1340. | 1877 Notre Dame St., Montreal. | Federal Telephone 803.

15 Charlebois J., sen., fruit dealer
16 Monarque Louis, saddler
17 Bertrand Nap., sawmaker
Hebert J. A., accountant
18 Charette Jas. E., painter
19 Rochon Elie, grocer

Schoolhouse st begins

20 Larose Nap., jobber
20½ Potvin Amable, storeman
Mallette Olivier, foreman
21 Thibaudeau Eusèbe, grocer
23 Gadbois Pierre, hotel
24 Blondin Dolphis, foreman
Poitevin Mrs. E., wid P.
24½ Jasmin Janvier, clerk
25 Normandeau A., blacksmith
26 McDonell Owen, feed merchant
27 Rochon Jos., confectioner
28 Desmarchais Z., brakeman G.T.R
29 Lalande Mrs. L., wid J. B.
30 Beauchamp Mrs. J., wid Félix
31 Normandeau Alf., horseshoer
Mallette Jos., horse trader
33 Marineau Ex., laborer
34 Lanthier Adélard, grocer

Rolland lane begins

35 Lefebvre Jos., painter
36 Marchand F. X., grocer
37 Mallette Jos., horse dealer
Mallette Alf., butcher
38 Lasanté Ed., driver
40 Daignault Alexis, moulder
Dancey R., clerk
Allan Johnson, conduct C.P.R.
43 Lavigne Jos., watchman
Leblanc Alphense, rag dealer
44 Tanguay Alp., fireman
46 Deguire Jos., foreman
48 Johnson B., C.P.R.
Lyman Donald

Albert st ends

Railway crossing intersects

78 Pullman Palace Car Co.
80 Gilmour Hugh, laborer
82 McLeod Thomas, clerk
84 McEnroe Jas., horse dealer
86 Blanchard A., brass finisher

St James st intersects

89 Cusson Joseph, grocer
91 Leclerc Oliva, barber
93 Turner Jas., shoemaker
95 Duverger Mrs., wid J B., bdg hse
97 Hayes Daniel, saloon
99 Thompson Jos., saloon
100 St Antoine market, Germain Tessier, clerk; Antoine Dubé, assistant clerk
103 Espie Arnold, merchant
107 Dowling Mrs., wid Wm.
Harman Geo., boilermaker
109 Lemieux H. O., hotelkeeper
111 Creamer Mrs. E., wid Wm., saloon
112 Baile John, jun., wood and coal merchant
113 Thompson John, miller
117 Boys' home, J. R. Dick, supdt
121 Davis Wm., storeman
Davis Paul, carter
124 Mountain st Methodist church, rev. Wm. H. Emsley, minister
125 Duncan John, milkman
126 Walsh Miss N., bdg hse
127 Cope Thomas, upholsterer
130 Stuart Miss F.
132 Elliott Thos. A. W., plumber
133 Fortier Urbain, shoemaker
134 Cunningham John E., conductor C.P.R.
137 Bradford Edward, hotelkeeper

St Antoine st intersects

141 Butler Thos., clerk
150 Ogilvy J. A., & Sons, dry goods
162 Smith Geo., baker
164 Sangstreth John, engine driver
166 Moore Miss H.
168 Blachford Mrs. O.S., dressmaker
170 McEnroe J. C., com traveller
Gallagher Mrs. E., wid P.
172 Robertson J., policeman G.T.R.
Layton P. E., agent
174 Creche Day nursery, Industrial school Y. W. C. A.
176 McHenry Miss Marguerite
178 Hopkins J. H., parochial visitor
180 Cross Samuel, clerk

Osborne st ends

180½ Horton Thos., clerk
Kerrigal Miss Jane
Gesner Chs. H., foreman
182½ Ferguson Wm. B., bookkeeper
183 Olivet Baptist church, rev. A. G. Upham, minister
184 Wilson John M., clerk
186 O'Mara Jos.
190 Martel Oscar, violinist, and agent for Schwander pianos
Lightstone M., hat mnfr
192 Ellis Mrs. S., wid George
Burns Mrs. H. F., wid Pat.
Mirsky I., com traveller
194 Wheeler F. B., M.D., physician
Bourgeois Miss O., dressmaker
200 Wells, Richardson & Co., diamond dyes; C. M. Johnson, manager
205 Canadian Marble & Granite works, J. W. McNeil, prop
212 Robertson Jas., foreman
Hirsch Bros., contractors
214 Scott D. B., electrician
McCallum Walter, bdg hse
Currie David, reporter
Casler Mrs. S. C., wid M.
Casler Miss M. C.
215 Hervey Institute and Home and School of Industry, Mrs. Alex. Murray, president; Mrs. W. Miller, matron
225 Dier Wm., carter

Dorchester st intersects

236 Blackader Alex. D., M.D.
237 Paterson J. W., of J. W. Paterson & Co.
238 Smith Rich., baker
Smith R. F., prop Standard Dry Plate works
239 Brodie Hugh, notary
240 Johnson Chs. M., manager
241 Prowse G. R., hardware
242 Bishop Anderson, builder
243 Nivin Wm., com merchant
Cruso Miss Sarah
244 Black Jas. F., com traveller
245 Robertson William W., Q. C., of Robertson, Fleet & Falconer
246 Michaels Morris, clerk Windsor hotel
247 Boyd S. W., of Boyd & Co.
Boyd H. M., of Boyd & Co.
248 Balfour G. H., manager Union bank
249 Wilkes Mrs. B., wid rev. H.
250 Michaels John, of H. Jacobs & Co.
Levy Morris, clerk
252 Hébert Alb., of Hudon, Hébert & Co.
254 Murphy Jos., painter and decor
Murphy John, painter
255 Shelton Mrs. C., wid E. E.
267 Ferrier Mrs. L., wid George
269 Lawrence capt. John, agent
272 Hickson Sir Joseph
283 Paxton Wm., cooper
290 Galt Sir Alex. T., G.C.M.G., pres Guarantee Co. and pres Accident Ins. Co.

St Catherine st intersects

293 Slack W. G., bookkeeper
295 Allard Miss A., dressmaker
297 Bell Telephone branch, C. C. Starke, manager
Nicholson John, caretaker Bell Tel. office
299 Schater C. P., sec-treas Bell Telephone Co.
300 Prévost Mrs. R., wid Amable
Prévost Roméo
Prevost Hector, of Hector Prevost & Co.
Prevost Major, A.D.C.
320 Smith A. E., real estate
339 Roberts Wm., coachman
344 Ayer A. A., of A. A. Ayer & Co.
355 Baker J. C., joint manager Estate Wm. Workman
Harrower Geo. H., manfr
364 Cheese W. E
365 Papineau L. J. A.
366 McLane Jas., tea importer
368 MacIntosh Miss I. G.
370 Symington Mrs. K., wid Ths.
Symington J. H., Pullman Car Co.
372 Anderson rev. Canon W., M. A.
Anderson C. H., of Anderson & Hetherington
374 Vipond George, of Vipond, McBride & Co.
377 Reinhardt S. C., brewer
386 McBride James, of Vipond, McBride & Co.
388 Whyte Mrs. Annie, wid R.
390 Rodden W. T., clerk
Rodden F. A., com traveller
Rodden R. M., student
392 Morton H., of Morton, Phillips & Co.

Mount St Mary av, *off* 271 *St Antoine north to* 62 *Argyle av, St Antoine ward*

1 Marchand Léopold, of Dagenais & Marchand
Dagenais Adolphe, of Dagenais & Marchand
2 Kirkup Miss Bella, preserver of natural flowers
7 Danaher Michael, clerk
8 McAdam James, clerk
9 Duckett G. Chs., clerk
10 Lynch Frank, bookkeeper
11 Fresco John, cigarmaker
12 Haynes Michael, Pullman car conductor
13 White Wm., carpenter

Mullins, *from* 489 *Wellington to the City limits, St Ann ward*

7 Snee Michael, laborer G.T.R.
9 Coffey Jeremiah, shipping agent
11 Drew John, boilermaker
Penfold John, clerk
15 Our Lady of the Angels Model school, Congregation of Notre Dame, rev. sister St Mary of Nazareth, superioress
40 Reilly Wm., shunter
41 Blanchard Elie, joiner
Predham James, laborer, r

ROOFS REPAIRED
MONTREAL ROOFING COMPANY,
Corner LATOUR ST. and BUSBY LANE.
Telephones: Bell 130, Federal 1602. P.O. Box 909.

42 Addison Wm., foreman
51 Inglis Robert, clerk
53 Hughes John, foreman
58 Drummond John S., engineer
60 Burke John, clerk
60½ Montreal Street Railway Co.'s stables
62 Gibb George, laborer
64 Langstaff Edward, porter
65 Bell William, engineer
66 Rollo Peter, fireman

Richmond st intersects

71 Tessier François, painter
Dion Edouard, upholsterer
72 Stone Thomas, grocer
73 Welsh Mrs. M., wid Thomas
74 Kiley Michael, laborer
75 Levy Christopher, engineer
76 Felton John W., plumber
77 Gilman Mrs. Mary, wid Ed.
79 Birse Wm., carpenter
80 Welsh John, carter
82 Kirkup John carpenter
82a Moran Richard, conductr G.T.R.
84 Kelly Edward, butcher
86 Kelly George, butcher
87 Hayes Patrick, watchman
88 Breton Ulric, carpenter
89 Watt James, G.T.R.

Maple av begins

102 McQueen Jas., tel operator
104 Maybury Wm. S., storeman
106 Cameron D., brakeman G.T.R.
Thompson —, heater G.T.R.
108 Lamont Archibald, engineer

Shearer st intersects

124 Marks George, machinist
126 Edwin John, machinist
128 Airlie William, moulder
130 Niven Alexander, timekeeper
132 Gee John, conductor G.T.R.
134 Conway G., plasterer
202 Wilson James, wood and coal
252 Larmonth J., & Co., thresh mach
274 Barnes Geo., machinist
276 Shepperd —

Hibernia st intersects

600 Lyons John, switchman G.T.R.
608 Burns James, storeman G.T.R.
610 Cassavant Narcisse, conductor G.T.R.
612 Taylor Henry, laborer

Ropery st begins

614 Senécal Camille, carpenter
616 Boisvert François, baggageman G.T.R.
626 Doyer Nap., brakeman G.T.R.
628 Glenfield Emmanuel, laborer
Pegg Wm., clerk G.T.R., r
Leblanc J. Bte., joiner G.T.R., r
630 Henry Miss Sarah
632 Lanthier Ed., foreman
634 Hunt James
636 Leblanc Joseph, joiner
Charette Jean Bte., painter, r
Butler John, laborer, r
638 Poitevin Gilbert, engineer
640 Denis Napoléon, plumber
642 Lefebvre Pierre, joiner
Lepine Pierre, brakeman
644 Henderson Joseph, fireman
Limoges Louis, brakeman
646 Gignac Augustin, laborer
Gignac Miss E., music teacher
648 Connors John, foreman

Munro, *from 24 Champlain west to 28 Maisonneuve, St Mary ward*

6 Smith Mrs. M. wid George
7 Murphy Mrs. Cath., wid Law.
8 Fleet George, heater
10 Huet John, laborer
12 McCarthy Matthew, laborer
13 Lajeunesse Berth., laborer
16 McGregor Geo., stonecutter

Maisonneuve st intersects

Murray, *from the Canal off 261 Wellington to Notre Dame, St Ann ward*

1 Canada Meat Packing Co.
16 Costello Edward, restaurant
18 Larrister Wm., laborer
Perks Wm., laborer
25 Kennedy Patrick, master carter
30 Thompson Alex., laborer
Perks Mrs. Cath., wid Jas.
31 Kannon J. R., blacksmith
33 Burns Thos., laborer
34 Hickey Patrick, laborer
Campbell R., laborer
35 Devine Mrs. Helen, wid John
Devine Thomas, brassfinisher
Devine John, laborer
Devine James, plumber
Corcoran John J., machinist
37 Dupuis Nap., shipper
39 Jollard Frank, night watchman
Dupré —, laborer
40 Doyle Daniel, grocer
41 O'Hara M., storeman
43 McDonald Thos., carter
43 Burns Thos., clerk
44 Cousineau Chas., cabinetmaker

Smith st intersects

45 Harris Wm., confectionery
46 Dumphy Philip, laborer
47 Patterson J. W., & Co., mnfrs of roofing material
Major J. D., agent
48 Conley Robert, engineer
50 Coughlin Patrick, bookkeeper
52 Mulhall Patrick, laborer, r
Gamache G., foreman
54 Sibley Geo., wheelwright
Hogan Patrick, laborer
56 Verdon Mrs. Louise
58 Adams Robert, driver
Charrette Ls., laborer
60 Denis Joseph, clerk
61 Donnelly Dan., ice merchant
62 Doyle Michael
63 Hope John, carter
64 Kannon Mrs. Mary, wid Michael
65 Power Lawrence, bricklayer
66 Leary Mrs. Mary, wid John
Charrette Philippe, laborer, r
Whelan John, laborer, r
Forest Ed., joiner, r
Hughes Jas. C., laborer, r
67 Murray Patrick, policeman
68 Barbeau Flavien, grocer
70 O'Reilley James, laborer, r
Mott Arthur, laborer, r
Gummissel Wm., laborer, r
McCarthy Timothy, r
71 Burgess Mrs. Mary, wid Peter
72 McPhilemy John, grocer
Covinson Wm., laborer, r
McKadie Timothy, laborer, r
McCarthy Thomas, laborer, r
Clerridge Mrs. A., wid C., r
73 Donovan Mrs. Ellen, wid R.
McCarthy Patrick, laborer
74 Murphy John, laborer
75 Connolly James, laborer, r
Donnelly James, laborer
Flood Thos., laborer, r
Flood Jos., laborer, r
Donahue John, laborer, r
Toole Hugh, laborer, r
75 Fournier Albert, laborer, r
Bell James, laborer, r
76 O'Hara Patrick, laborer
77 Gorman John, laborer
77½ McCannon Peter, brassmoulder
78 Donnelly Thomas, master carter
79 Cregan John, fireman
80 Lappin Burnett, foreman
82 Cannon Patrick, laborer, r
Morrissey John, carter, r
Henry Frank, saddler, r
83 Canning Michael, driver
84 French Mrs. D., wid Robert
85 McDonnell Daniel, carter
86 Tiger Arthur, laborer
86½ Johnson Francis, driver
87 Burns Thomas, carter
88 Bain John, laborer
89 Murray Michael, laborer
90 McLaughlan Wm., checker
91 Ellenburgh Henry, driver
92 Harvey Walter, laborer
94 Cassidy Bernard, boilermaker
96 Sweeney —
96½ Whelan James, grocer
101 Meehan John, hotel
109 Barbeau Zénophile, stableman
111 Davey Patrick, shoemaker

Ottawa st intersects

113 Donaldson W., plumber
115 Archer John, laborer
116 Brennan Pat., grocer
McMullin Patrick, laborer, r
Burns Thomas, waiter, r
Donnelly Edward, moulder, r
117 Martin Xavier, laborer
118 Hughes Thomas, laborer
Donnelly Don., master carter, r
119 Golden Patrick, carter
120 O'Connell John, gardener
122 Charlebois J. Bte., carter
123 Ryan John, laborer
124 Ryan Patrick, laborer
Robitaille Pierre, laborer
McNally Patrick, laborer
126 Lynch Patrick, laborer
127 Colligan Mrs. A., wid James
128 McElroy Edward, carter
Sweeney Hugh, laborer
129 Kelly Richard, carter
Galvin Patrick, moulder, r
Ryan Patrick, carter, r
Kelly James, engineer, r
Carl Richard, laborer, r
Lafond John, moulder, r
130 Gallivan Mrs. F., wid N.
Wickham Patrick, carter
132 Rodgers Thomas, clerk
132½ Gallivan Timothy, laborer
134 Murphy Mrs. Mary, wid John
137 Normandeau Léon, blacksmith
140 O'Reilly P., sec road dept
142 Powney Mrs. Mary, wid Robert
143 McCulloch Wm. J., fireman
Whelan Ed., laborer
Lynch Patrick, laborer
145 Crane Robert, clerk
146 Grady John, laborer
147 Wishart Geo., engineer
148 Howard Edward, cooper
150 Rubenstein N., tailor
Gouin Gilbert, laborer
152 Burke Martin, laborer
154 O'Brien Wm. H., storeman
156 Bays Wilfrid, painter

William st intersects

157 Craven Anthony, laborer
158 Lalonde Jos., hotel
159 Walsh H., mnfr self-raising flour
160 Bain Patrick, laborer
Reeves Jos., shoemaker
161 Morin Jos. T., joiner

PHŒNIX FIRE INSURANCE CO. OF HARTFORD.

Claims Promptly Settled and Paid. | 114 St. James St., Montreal. | **Over** $25,000,000 Paid to Date.

Hynes Jas., shoemaker
David Arsène, fireman
Condry John, stableman
Moynahan J., confectioner
Fournier Boniface laborer
Dérome Nap., hatter
Paquette Napoléon, machinist
Roy Joseph, laborer
Ouellette Alp., engineer
Ouellette Mrs Alp., dressmaker
Gendron A., conductor G.T.R.
St Jean Antoine, bookkeeper
Aubé Gédéon, carter
Arbour Pierre, laborer
Bolduc L., carriagemaker
Duduc Louis, carriagemaker
Bolduc Louis, carriagemaker
Carrière Moïse, storeman
Ewart John T., coal and wood merchant
Gingras A., laborer
Fagan Pat., carter
Lewis J. A., baker
Pilon Zotique, measurer
Foley Mrs. M., wid John
Ledoux F., carriagemaker
Hicks Chas., laborer
Gagnon Antoine, bricklayer
Charron Mrs. C., wid F.
Millah S., pedlar
Meunier Louis, trader
Fafard Prisque, barber
Lapointe Mrs. E., wid A., hotel
Pepin Mrs. F., wid Louis
Pepin Albert, photographer
Pepin Louis, agent
Pepin George, clerk
Pepin Emile, barber
Mayer Joseph, nailer
Trudeau Miss
Sauvé Miss, seamstress

Napoleon, *from 2 Pantaleon to 660 St Lawrence, St Louis ward*

1 Desjardins Alph., beer bottler
5 Labelle Tous., carpenter
7 Lamothe A., storeman
Rouleau Albert, policeman
9 Legault R., clerk
Pilon Celestin
Deniverville Boucher G. W., silver plater
10 Thériault Horace, printer
12 Plamondon Joseph, painter
15 Lacasse Joseph, clerk
16 McArthur James, bricklayer
17 Lapointe T., & Co., grocers

Cadieux st intersects

20 Collin Cyrille, clerk
27 Audet Miss Marie Louise, dressmaker
29 Guénette Miss Marie, dressmaker
33 Gladu André
Lebrun Jos., stonecutter

St Hypolite st intersects

39 Migneron Victor, mason
40 Caron Guillaume, shoemaker
45 Desrochers Julien, blacksmith
51 Duval Jean, mason

St Dominique st intersects

62 Desrochers Julien, blacksmith
68 Girouard Isidore, wood mercht

Napoleon road, *St Gabriel ward, now Charlevoix*

Nazareth, *from 89 Common to 114 William, St Ann ward*

11 Leonard E., & Sons, engine and boiler makers, H. E. Plant, manager
12 Nowell B. L., & Co., fertilizers
16 Baylis Manufacturing Co., varnishes, paints, &c.
25 Weir J. & R., engineers and machinists

Brennan st intersects

Glasgow Lead works, W. C. White, prop
39 McIntosh John, & Son, Vulcan Iron works
McIntosh J., of J. McIntosh & Son
Fuller Isaac John, storeman
White W. C., Vulcan Boiler works
40 Gardner Robert, & Son, machinery manufacturers
41 Rowley James, clerk
48 Alpha Rubber Co., H. C. Burton, manager
58 Amesse Pascal iron founder
60 Benoit Louis, moulder
61 Wilkinson Geo., stevedore
63 Walsh John, stevedore
64 Irwin Wm., laborer
Trudel Eugène, boxmaker
64½ Cook Mrs. Annie, wid James, bdg hse
Beattie John, policeman
66 McGowan Francis, watchman
67 Murphy James, cooper
Johnson Hugh, laborer
68 Jones Maurice, G.T.R.
69 Nelson John, laborer
Lane Ernest, laborer
71 Tominey Jos., boilermaker
73 Kennedy James, laborer
75 Callaghan Lawrence, laborer
77 Whelan Michael, laborer
79 Crossby Jos., engineer
81 McArdle Wm., laborer
82 Johnson Miss E., music teacher
Johnson Miss C., music teacher

Wellington st intersects

94 Currier Chs. H., butcher
95 Arahill Michael, grocer
96 Higgins Adam, storeman
Clendenning John, printer
98 Jones Frederick
100 Mayo J. S., oil manufacturer
Rafferty Frank, hats
103 Caldwell John, checker
105 Teare Robert, storeman
106 Brennan John, laborer
Barrett Geo., fireman
107 Watt Wm., fireman
Ferguson Jas., blacksmith, r
109 Fagan Chs., laborer
110 Whitton Jos., laborer, r
Cunningham Mrs. E., wid C.
Cunningham A.G., stenographr
Murphy Cornelius, laborer, r
Burns Mrs., wid
111 Davis John, storeman
Davis Wm., clerk
113 Quinn John, driver
114 Limoges Jos., laborer
115 Squires Thos., laborer
116 Smith Mrs. Mary, wid Ed.
Mercer John, laborer
117 Carter Walker, laborer
117½ Daly Edward
118 Bergin Wm., carter
119 O'Hara Michael, coremaker
Hamilton James, storeman
Drake Thomas, laborer
Wilson James
120 Harrington Jeremiah, shoemakr
Hayes Daniel, clerk G.T.R.
121 Willis Mrs S., wid Wm., bdg hse
Ward Thomas, laborer
121 Ellis John H., G.T.R.
Marshall Jas., laborer
Taylor John, laborer
Burlow John, gasfitter
Barton Thomas, painter
Groleau Joseph, laborer
122 O'Connell Wm., upholsterer
Henderson Andrew, butcher
124 McDonald Robert, shoemaker
125 Graham James, engineer
Hamilton Mrs. Mary, wid A.
126 Cunningham John, laborer
McCallum Hy., laborer
127 Sutherland Geo., driver
Fyle James, laborer
128 Kemps Wm. J., clerk C.P.R.
Constantine Eugène, tailor
130 Roberts James, laborer
O'Brien Mrs. R., wid Pat.

Tar lane ends

132 Thompson Chas., laborer
Birsch Wm., laborer
133 O'Brien Mrs., wid, r
James Mrs. M., wid Jos., r
Manson John, laborer, r
Mitchell James, cabinetmaker, r
Innes John, laborer
Allan John, laborer
134 Shirlow Wm., laborer
135 Conroy John, laborer
Cunningham John, laborer
138 O'Toole Michael, laborer
Owens John, shipper G.T.R.
Thomson Mrs. B., wid Alex.
139 Hamilton Robert, laborer
Logan Mrs. B., wid Jas.
Lafferty John, blacksmith
O'Grady Pat., laborer
140 Grear Mrs. Annie, wid Samuel
141 Stewart Robert, carpenter
Carpenter Mrs. M., wid Z.
142 Sheehy Wm., shoemaker
145 McElroy Wm., P O. clerk
147 Brady Miss M., school teacher
149 Gagnon F. X., driver
153 Hunt Daniel, steamfitter

Ottawa st intersects

171 Maxwell E. J., & Co., saw mill
173 Love Robert, carter
Steel James, moulder
174 Holden Jas., laborer
176 Cosgrove Tim., carter
177 Power Lawrence, engineer
Shaw Sam., umbrellamaker
178 Ryan Jas., carter
Connolly James, carter
180 Leclerc Wm., machinist
181 Donaldson Chas., carter
Woods Wm., laborer, r
182 Healey Thos., laborer
184 Taylor Thos. D., policeman
185 Bradley Geo., tailor
186 Kelly James, grocer
187 McDermott John, stevedore
188 Kemps Geo., waiter
189 Cannon Thos., foreman
190 Joyce Thomas, laborer, r
Kemp Jas., laborer
190½ Young Jos., laborer
193 Webb Geo., driver
Rafferty Francis, carter
194 Gauthier Tancrède, shoemaker
195 Rowan Patrick, laborer
Albert Alf., laborer
196 Muir Jas., cooper
197 Kehoe Michael, coachman
Lannan Andrew, laborer
199 Barry Mrs. H., wid John
O'Brien Wm., laborer
201 Quinn John, restaurant

GRAVEL ROOFING MONTREAL ROOFING COMPANY,
Cor. LATOUR ST. & BUSBY LANE.
Telephones: Bell 130, Federal 1603. P.O. Box 903.

Nonancourt, *from* 312 *Panet to* 311 *Visitation, St Mary ward*

Panet st intersects

1 Robert Edmond, grocer
2 St Jean Augustin, grocer
5 Gauthier Joseph, shoemaker
6 Desirot M., laborer
7 Ste Marie Philius, carter
8 Marineau Cléophas, stonecutter
9 Lamoureux Ovila, shoemaker
10 Debizar Roch. butcher
12 Bouchard Mrs. E., wid Joseph
13 Girard Auguste, joiner
14 Marlain Laurent, laborer
Pelland Olivier, laborer
15 Beauchamp E., cabinetmaker
16 Boiseau Solomon, baker
16½ Garlépy Louis, laborer

Nonancourt, *from Gain to* 241 *Papineau road, St Mary ward*

50 Ethier Ulric, laborer
52 Landry Wilfrid, laborer
Butler O., foreman
54 Roy Norbert, joiner
56 Dufour Edouard, laborer
58 Raymond Alfred, laborer
Hébert Joseph, shoemaker
60 Hébert Arthur, shoemaker
Paquin Frank, cigarmaker
Gauthier Nap., grocer

Normand, *from* 11 *Youville to* 68 *Foundling, West ward*

1 McCready Jas., & Co., wholesale boots and shoes
11 Benson W. T., & Co., chemicals
Hodgson Bros., produce
25 Cooper James, railway supplies
42 Evans Wm., seed merchant
41 Sager J., trunk manufacturer

Notre Dame, *from City limits, Maisonneuve, running through Hochelaga, St Mary, St James, East, Centre, West, St Ann and St Antoine wards to City limits west, Town of St Cunegonde*

1 Senécal A., carter
6 Lussier Paul, advocate
Giroux Jules, produce merchant
68 Valois rev. A. L.
Létourneau J. N., M.D.
70 Eglise de N. D. du Sacré-Cœur
98 Monastery of N. D. du S.-C.
99 Convent of the Holy Names of Jesus and Mary, rev. mother Marie Jean Baptiste, superioress
128 Ecrement rev. F. X., chaplain Convent Holy Names of Jesus and Mary
161 Finnigan Patrick, milkman
170 Lafrance F., laborer
171 Smith H., laborer
Foisy Denis, coachman
173 Dubois Charles, farmer
Simard A., carter
Lapointe A., clerk
174 Rolland J. D., of J. B. Rolland & Fils
175 Sauvé Joseph, foreman
176 Beauchamp J. C., agent Wilson estate
Beauchamp J., accountant
177 Lapointe Amable, sen., farmer
Lamarche Calixte, carter
180 Rafferty Pat, superintendent
186 Lecavalier Amable, stonecutter
191 Groleau F., grocer

Davidson st begins

192 Dominion Cotton Mills Co., limited, A. F. Gault, pres; Jac. Grenier, vice-president; T. B. Ross, sec-treasurer; James Jackson, manager
199 Jackson Jas., manager Dominion Cotton mills

St Michel st intersects

215 Armstrong Wm., engineer
223 Heald J., foreman cotton mills
225 Fournier Gaspard, foreman cotton mills
227 Blakemore John, watchman
229 Lamontagne Amable, joiner
Dumontais Gedéon, farmer
Chaussée Nap., weaver
Dupré Mrs. O., wid Joseph
Pineau Samuel, weaver
Poirier J., laborer
Poirier A., laborer
Doucelle Miss Flore, weaver
Carufel A., laborer
Séguin Ozias, grocer
229a Paquette Adolphe, engineer
Labonté Ozias, cotton mill
231 Paquin Jas., restaurant and joiner
233 Giard Barthélemy, joiner
Coulin John, moulder
235 Pellegrini Vincent, fruits
237 Tremblay W., hardware
241 Paquin Mrs. L., wid Eustache
243 Dupont Mrs. C., wid Charles
245 Lessard J., barber
249 Marcoux Ferd., shoemaker
251 Boyer Siméon, foreman
257 Richard Napoléon, hotelkeeper

Désèry st intersects

259 Theriault Miss Clara, dry goods
260 Dupuis B., hotelkeeper
260½ Gagner J. E., bartender
261 Thériault Urbain, merchant
Thériault Wilbrod, driver
262 Bertrand George, grocer
263 Lapointe Léandre, hatter
266 Hétu & Wilhelmy, tinsmiths
267 Paiement Misses M. & A., dry goods
268 Wilhelmy Cyrille, of Hétu & Wilhelmy
270 Hurtubise A. L., coal merchant
271 Chamberland O., shoe store
275 Martineau Jos. D., grocer
277 Learney John, foreman
278 Juneau Jos., horseshoer
281 Demers Arthur, hotelkeeper
284 Banque Ville Marie branch, G. Dastous, manager
285 Pelchat Louis, icedealer
286 Dastous Georges, manager Banque Ville Marie
288 Gagnon Amédée, advocate
291 Beaupré Ch-s., druggist
295 Collette Abraham, barber
Collette Chris., of Messier & Collette
297 Paquette A. D., grocer

Prifontaine st intersects

310 Dupuis Gilbert, shoemaker, r
311 Payment Etienne, boots and shoes
312 Gravel J. L., & Co., furniture dealers
314 Monast Treffé, restaurant
Monast J. T., of Monast, Demers & Co.
314 Olsen N. E., of Monast, Demers & Co.
315 Masson Dominique
Dumont J. Bte., clerk
316 Lavoie Félix, laborer
Payette Jos., shoemaker
317 Lessard E., barber
318 Girard Norbert, laborer
Gilbert Onésime, laborer, r
Caron Louis, mason, r
Rivard A., foreman
Rivard M., painter
Rivard W., machinist
319 Rivard Fabien, shoemaker
Martin A., laborer
Martin E., laborer
Martin G., joiner
Hingersoll J., cotton mill
Poirier H., policeman
Valentine Nicholas, bookkeeper
Mailloux Alfred, bricklayer
321 Noël & Germain, plumbers
322 Inason George, engineer
323 Lafond Louis, dry goods
324 Bélanger Hormidas, jeweller
325 Ponton Louis, painter
326 Paquin Edm., laborer
327 Paquin Jos., grain and hay
327a Rousseau Ed., joiner
330 Loiselle L. P. F., watchmaker
331 Alarie Mrs. E., wid M.
332 Vincent Treffé, saddler
332a Bryant D. J., bookkeeper
332½ Portugais Leger, undertaker
333 Lescarbeau Mrs. L., wid M.
334 Marcotte N. V., hotelkeeper
335 St Hilaire C., barber
337 Benoit Philippe, dry goods
338 Desgroseilleres C., tailor
339 Joubert & Lepailleur, grocers

Moreau st begins

346 Collette Miss Délia, fruits
347 Cusson Athanase, tobacconist
348 Hawkins T., leather inspector
351 Poitras L., vet surgeon
366 Lafranchise C., carpenter
Connell John, laborer, r
Primeau Nap., barkeeper, r
367 Roy Guil., M.D.
368 Gauthier Frs., carpenter
370 Silverwood Geo., foreman
371 Tremblay Louis, laborer
373 Jefferson G., laborer
374 Radakir John, blacksmith
375 Turner H., laborer
377 Doyle E., laborer
379 Lafontaine James, detective
380 Charbonneau H., hay dealer
381 Lafontaine Miss E., fruits
383 Whittaker Francis, grocer

Marlborough st begins

385 Eldred Robt., blacksmith
387 Bessette Alex., clerk
387a Lunny W., clerk
389a Gow Peter F., agent
389b Henry Patrick, laborer
391 Aird John L., confectioner
397 Charbonneau H., grain & hay dealer
431 Chaltran Côme, painter
439 Hurtubise & Co., grain
441 Collette Joseph, agent
448 Parizeau D., wood merchant

Gale st begins

463 Chevalier Jos., hotelkeeper
467 Police Station No. 11, Alfred Baignet, sergeant in charge; Thos. Hilton, sub constable; Louis Laramée, sub sergeant

H. RICHARDSON RICHARDS,
OFFICE, 69 TEMPLE BUILDING, 185 ST. JAMES ST., MONTREAL.
REAL ESTATE, LOANS, &c.

471 Gosselin M., carpenter
473 Gravel Avila, civil engineer
Gravel J. E., tollgate keeper
Gravel A. E., dr ggist
Gravel F. R., druggist
Gravel N. A., student
475 St Pierre Louis, carter
481 Ramette Joseph, soap manfr
483 Lafleur O., carter
513 Robins S. P., LL.D., principal McGill Normal school
Dougall George
Robins Miss L. B., B. A., asst McGill Normal school
515 Tessier Mrs. C., wid Jos.
517 Blanchard J. B., hotelkeper
525 Trudeau L., laborer
Bertrand E., laborer
526 Houde Antoine, in agent
530 Stapleton Mrs. Jane, wid Philip

Railway crossing

536 Béland Mrs. C., wid Ed.
542 Robillard Sévère, fruits
546 Shannon P. C., accountant
548 Foote John, supt St Ann Cotton factory
550 St Ann Cotton factory
551 Montreal Street Ry. Co.'s waiting room
553 McCleery John, foreman

Harbour st begins

572 St Ann's Spinning Co.
573 Lapierre & Paquette, mnfrs
585 Guilmette Thos., joiner
589 Lacoste & Co., railway supplies
591aSicotte Chs., foreman
Turcot Henri
593 Bourdon Henri, grocer
595 Roy F. X.
597 Beaudoin P., butcher
603 Lanouette Arthur, hotel

Frontenac st begins

606 Wilson Bros., wood and coal merchants
607 Brouillet Maurice, trader
609 Leclaire Mrs. Malvina, wid V.
610 Terrault & Gagnon, blacksmith
Riendeau Louis, painter, r
611 Julien Norbert, shoemaker
611½Paquette Louis, shoemaker
612 Sleeth D., jun., wood and coa
Longpré Joseph, vet surgeon
613 Lacoste C., laborer
614 Graham R., wood merchant
615 Dufresne Ph., photographer
Nadon Mrs. Félix, fruits

Iberville st intersects

621 Choquette P., frame maker
623 Morin Denis, laborer
628 Robert E., wood and coal
629 Lussier Jos., blacksmith
630 Rivet Mrs. L., wid B.
632 Faber Liguori, fruits
634 Ashworth Thos., hotel

Poupart st begins

640 Lamoureux Xavier, barber
641 Renaud Narcisse, hotel
643 Larivière Damase, grocer
644 Gauthier A., hotelkeeper
645 O'Dea James, saloon
648 Messier & Collette, grocers
650 Messier Christophe, of Messier & Collette
653 Dansereau F., hotelkeeper
656 City & District Savings bank, H. A. Piamondon, agent
657 Paré L. N., & Co., watchmakers
659 Chartier Adolphe, foreman
661 Archambault & Levellé, hardware
663 Robert Didace, wood and coal
Robert E., wood and coal
Robert Arthur, bookkeeper
665 Hind J., moulder
667 Belleau & Massue, hardware
669 Barrière Chas. M., dry goods
671 Poupart Joseph
679 Perreault Aug., saddler
681 Daignault Jos., laborer
683 Caron J. E., tailor
685 Kearney J. W., surg dentist
Kearney James
687 Rousseau E., steamfitter
689 Grégoire J. Bte., grocer

Dufresne st begins
Bellerive Park

691 Desjardins George, butcher
695 Sanguinet Léon, excise officer
697 Demers D., shoemaker
Demers Mrs. D., furrier
699 Moore Alex., barber
701 Allard J. A., merchant tailor
705 Demy E., fruits
707 Courteau François, shoe store
713 Brazeau Casimir, fancy goods
715 Senécal Bros., dry goods
717 Tyldsley Jos., fitter
719 Sabourin Xavier, trader
721 Birtz Eusèbe, baker
725 Julien Léon, boots and shoes
727 Bernier Mrs. E., wid J. Bte.
729 Beauchamp Mrs. Alf., dressmaker
Beauchamp Alfred, foreman
731 Larkin John, laborer
Tourville Magloire, shoemkr
733 Allard J. A., merchant
Richard Louis G., advocate
737 Gosselin A., hotelkeeper
744 Kimball C. H., of Kimball & Ashman
746 Mount John W., M.D.
Mount W. E., student
Mount P. G., student
748 Emard J. U., of Oulmet & Emard
749 Toupin Alexis, hotelkeeper
750 Boyd W. E., ship broker
751 Fife Mrs. E., wid O.
752 Vary T. E., chemical mnfr
753 Favier Michel, fruits
755 Toupin F., barber
757 Fauteux Mrs. O., wid H.
758 Archibald & Turner, boots and shoes
759 Dauphin Jules, laborer
Dauphin Lazare, laborer
763 McLaughlin M. & M.F., clothiers
765 Dumouchel N., bailiff
769 Davie Miss J. A., dry goods
773 Saur Wm. G., cigar packer
775 Piché N., printer

Fullum st begins

777 Marien P. A., M.D., druggist
779 Rivet Jules, grocer
780 Empire Tobacco Co., John & Geo. H. Archibald, props
785 Beaudoin Thos., horseshoer
792 Guibord J., carpenter
Primeau Jos., carpenter
793 Bourgie Henry, undertaker
794 Farr Mrs. D., wid Henry
795 Cochu F. X., ins agent
796 Lunny John, clerk
797 Jodoin M., dry goods
798 Jacques A., advocate
799 Lamarre J., hay merchant
800 Ryan John J., agent
803 Pepin Henri, contractor
805 Molson James, com traveller
806 Lallemand Geo., laborer
808 Demers Louis, trader
Giguère Léon, engineer
809 Burns James, detective
Irwin And., trader
811 Holland W., clerk
811aTurcotte C., sewing machines
813 Jubinville Benjamin
815 Armand Geo. A., hotelkeeper
832 Ward Jas., agent
834 Desjardins E., foreman C.P.R.

Parthenais st begins

836 Upton P., foreman C.P.R.
838 McQuid R., blacksmith
840 Craig M., laborer
842 Mitchell Thos., turnkey
846 Cardwell F., sign writer
848 Loverin Mrs. L., wid Dr. Nelson
850 Niblock William
852 McGregor A. J., C.P.R.
McGregor Alex., chief clerk P. O.
Montreal jail, Chas. A. Vallée, jailor; E. Brissette, dep jailor
856 Racette Siméon, clerk
858 Papineau weigh house

De Lorimier av begins

890 Molson J. H. R., & Bros., brewers
893 London house, J. H. McKeown
895 Dechantal N., second hand store
901 Roberts John, lunch room
905 DeChantal N., jun., foreman

Shaw st begins

910 Molson J. H. R., warehouse storage
967 Livock Wm. H., tinsmith
Clark Alex., laborer
969 Cardinal Prisque
971 Spence Mrs. S., wid David
973 Hilton Thomas, sergeant
974 Canadian Rubber Co.
975 Germain D., horse trader
977 Smith Mrs. A., gen store
979 Livock Wm. Henry, tinsmith

Gain st begins

985 Pellerin J. I., & Fils, boot and shoe manufacturers
987 Houde L. A., grocer
Pellerin Mrs. Julie, wid Jos. I.
989 Lesage Hormisdas, joiner
Perreault Chs., City hall
997 Oulmet Napoléon, hotelkeeper
Oulmet Gédéon, painter

Monarque st ends
Papineau sq begins

1000 Canadian Rubber Co. of Montreal, G. McGill, manager
1006 Molson's brewery
1008 Ford J., butter dealer

St Adolphus st begins

1035 Lapointe A., lum merchant
1036 St Thomas' church, Ch of Eng., rev. Robt. Lindsay, rector
1037 Pelletier Nap., stevedore
1039 Robinson John, detective
1041 Doherty Mrs. Bridget, wid W.
1045 Lamoureux Elz., hotelkeeper

Voltigeurs st intersects

1051 McArthur Colin, & Co., wall paper mnfrs
1052 Nault O., second hand store
1054 St Jean Jos., saddler

ASPHALT FOR FLOORS OF BREWERIES, LAUNDRIES, WAREHOUSES, &c.
MONTREAL ROOFING CO.,
LATOUR STREET, Corner BUSBY LANE.
Telephones: Bell 130, Federal 1602. P.O. Box 909

1056 Tremblay Miss Em., dressmaker
Tremblay Alphonse, laborer
1058 Gagné J., grocer
1060 Gauthier A., driver
Guillemette A., conductor
1062 Detoy E., clerk
Liard J., milkman
1064 Gravel U., barber
1066 Lapointe Miss A., gen store
1070 Bastien J., painter
Bastien Gabriel, painter
1070a Bourdon Isaac, butcher
1071 Clairmond E. T., crockery

St Ignace st intersects

1073 Coupal G., hotelkeeper
1075 Bourdeau J. B., of Bourdeau & Co.
Beauvais J. A., of J. A. Bourdeau & Co.
1077 Bourdeau Joseph B., & Co., grocers
1081 DeChantal N., sec-hand store
1083 Rousseau Mrs. D., wid Jos. cigars
1089 Johnson J. A., grocer
1103 Kilcullen T., & Co., traders
1106 Macaulay C. C., butcher
1111 Dumesnil J. B.
1119 Poirier Delp., fancy goods

De Salaberry st begins

1121 Vidricaire C., restaurant
1125 Lussier Alphonse, plasterer
1127 Hannan Mrs. C. wid James
1129 Gauthier A. H., boots and shoes
1139 Lomb Thos., baker and grocer
1143 Thompson John, assistant agt C.P.R.
1145 Gagné Ed., photographer
1146 Solmer park
1147 Morin W., tobacconist

Panet st intersects

1148 Gauthier L., boots and shoes
1149 Riopelle J. A., hotelkeeper
1151a Vincent Auguste, bookkeeper
1154 Sturgeon Frank, joiner
1155 Monarque André, confectioner
1156 Duperreault Mrs. H., wid F. X., grocery
1158 Loignon Albert, bookbinder
1162 Latremouille Mrs. O., wid E.
1166 Camiré N., stoves
1168 Desjardins Mrs. C., wid Léon
1170 Tétrault & Frères, tobacco mnfrs
1172 Clément E., of Clément & Co.
1173 Dancaisse C., shoemaker
1174 Clément Ed., & Co., restaurant
1175 Guay Chs., fruits and cigars

Barclay st ends

1176 Corbeil Frs., sen., butcher
1180 Boisseau A., shoemaker
Boisseau Mrs. A., dressmaker
Dagenais Amable, fireman
Guimond A., carriagemaker
Roy J., shoemaker
Gordon Wilson, blacksmith
Larson Jas., laborer
Rivet Aristide, butcher
1183 Coulais Jos., hotel
1184 Cyr Damase, jun., butcher
Cyr Damase, sen., contractor
1186 Latour David, locksmith

Visitation st begins

1188 Paquette Cyrille, joiner
1192 Hotte Philéas, policeman
1196 Massé Onésime, barber
1197 Maillet Jos., boots and shoes
1198 Bourbonnière Mrs. O., wid T. B.
1198 Lemire H., notary
1199 Defoy Henri, confectioner
1200 Gaiarneau Théophile, clerk
1201 Merda Jules, laborer
1202 Lacasse Miss Rose Delima, confectioner
1203 Laliberté Louis, carter
1204 Brais Hormisdas, framer and joiner
1205 Henquinn N., engraver
1206 Goyette Treffié, joiner
1208 Ford Mrs. M. A., wid James
1209 Béanger E., paints
1210 Blumenthal Peter C., store
1212 Roy J., butcher
1213 Couture Pierre, shoemaker
1214 Payfer Louis W., agent
Payfer Louis R., accountant
1216 Cleroux Isaie, carpenter
1218 Brien R., fruits
1219 Gervais Euclide, tobacconist
1220 Robillard E., grocer
Desormiers Arthur, clerk
1221 Amyot Antoine

Brock st ends

1225 Piché Geo., printer
1229 Vinet Wilf., bricklayer
1230 McNaughton A., fancy goods
1232 Gagneri Simon, cooper
McLaughlin J. M., jeweller
1233 Labossière Flav., sen., maltster
Labossière Alex., cooper
Labossière F., jun., foreman
1234 McLaughlin J., & Co., jewel'r
1235 Vegiard Alph., watchmaker
1236 O'Connell Wm., second-hand store
1241 Beauchamp Sim., confectioner
1242 Lamoureux F. S., trader
1244 St Mary drug store, E. Defoy, prop
1245 Miller A. L. J., awning manfr
1249 Fineglass Perrass, new and second-hand store
1250 Champagne Onésime, grocer

Montcalm st intersects

1252 Auger Louis, hotelkeeper
1253 Desjardins Joseph, butcher
1256 Arsenault F., second-hand store
1257 Leclerc Ovila, barber
1258 Reeves V., confectioner
Dupré Auguste, cook
1259 Senécal Mrs. M., wid J. B.
1262 Archambault M., ginger ale mnfr
1266 Dockrill W. S., plumber, gas and steam fitter
1267 Dunkerton Robt., fancy goods
1268 Lamalice André E., merchant
1270 Morency F. X., joiner
1271 Lamirand Albert, trader
1272 Carbonneau A., restaurant

Grant st ends

1276 Bastien J. A. W., saddler
Bastien A., bookkeeper
1277 Meloche H., restaurant
1278 Viau C. T., of Viau & Frère
1280 Deguise J. B., bookkeeper
1282 Riel Mrs. Jos., milliner

Wolfe st begins

1284 Villeneuve Miss A., milliner
1285 McEntee F., trader
Gunn Mrs., wid P.
1287 Bertrand Miss U., hats & furs
1288 Viau & Frère, bi cuit mnfrs
Viau C. T., of Viau & Frère
1291 Culley Sam. E., horseshoer
1295 Scott Wm., baker & confectr
1296 Bigaouette Miss G., dressmkr
Giroux Louis
1298 Boucher Frs., professor of music
1302 Brisson E., butcher
1303 Bigaouette A., & Co., groceries
Bigaouette A., of A. Bigaouette & Co.
1304 Perrin E., & Co., hardware
1306 Perrin E., of E. Perrin & Co.

Amherst st begins

1308 Lynes John, grocer
1309 Hart D., hat manufacturer
Hart L., merchant
1310 Hénault O. L., St Lawrence Ice office
1311 Cuddy Geo. F., dry goods
1312 Sizouin Mrs. Isidore
Walsh Richard, plumber
1314 Ouellette L., tinsmith and roofer
1314½ Raymond A., carpenter
1316 Hop Sing, Chinese laundry
1317 Champagne Miss C., milliner
Champagne Miss Hespérie, millr
1317½ Cuddy James, dry goods
1318½ Bérard Jos., dealer, r
Santi André, statuary, r
Collette Moise, shoemaker
Choquette Albert, shoemaker, r
Regali Michel, statuary, r
1320 Walsh M., furniture dealer
1323 Wright Patrick, dry goods
1324 Gagnon Ernest, saddler
1326a Lecompte Israël, confectioner
Alix Pierre, shoemaker
1328 Marsolais Mrs. A., wid C.
1330 Mercier Jos., dry goods

Jacques Cartier st intersects

1332 Bienjonetti Pierre, restaurant
1333 Thibeault S., grocer
1334 Montreal Brewing Co., Thos. Cushing, prop
1335 Lecompte I., fruit dealer
1340 Sharkey Mrs. P., wid P., gen store
1341 Larocque A., joiner
1344 Tessier F. X., butcher
1345 Roof A., second-hand store
1346 Labbé Albert, barber
1347 Joly F., clerk
1348 Coughlin Mrs. M., wid Timothy
1351 Vermette J. B., fruit dealer
1352 Thibault S., grocer
1353 Dumaine C. A., undertaker

Campeau st begins

1354 Aubry C., cabinetmaker
1355 Rosenberg L., sec-hand store
1356 Hébert Mrs. M., wid Pierre
1358 Richer Mrs. H., fruits

Woodyard st ends

1359 Coderre C., grocer
1359½ Marcotte Jos., & Co., cigar mnfrs
1361 Mount P. E., M.D.
1362 Laurent Léon, gunsmith
1363 Mercier Jos., trunks and valises
1364 Meunier Miss E., dressmaker
1365 Gauvreau Geo., boots & shoes
1366 Dubé Jos., bdg hse
1368 Grenelle Mrs. M., dry goods
1369 Perrin Mrs. A., wid A.
1370 Bulling W. B., sen., druggist
1372 Daigle P., of J. & P. Daigle
Daigle Louis, clerk
1373 Dautony Jean, trunks
1374 Beaulieu O., carpenter
Gauvreau Geo., clerk
1375 Halpin & Vincent, undertakers
1376 Gauvreau Pierre, boots & shoes
1377 Prud'homme Jos., butcher
1378 Faure François L., trunkmaker
1380 Pilon Z., merchant

PHŒNIX FIRE INSURANCE CO. OF HARTFORD.
114 St. James Street. CYRILLE LAURIN & G. MAITLAND SMITH Montreal Agents.

1380 Cadieux Jos., roofer
1382 Bayer Charles, restaurant
1383 Chive Th., French druggist
1386 Morin C. D., druggist
1388 Desormeau Fls., restaurant
1389 Pilon Zotique, boots and shoes

Lacroix st intersects and Dalhousie sq begins

1410 Canadian Pacific Ry depot, John Hamilton, station master; A. Rajotte, ticket agent, J. H. Sheffield, supt sleeping, dining and parlor cars; Geo. Jordon, telegraph operator
Car Service Dept. C.P.R., James Oborne, car accountant
1419 Hospice St Charles, rev. R. Rousseau, director; rev sister Labelle, superioress

Barrack st ends

1424 Bernier Jos., Grand Pacific hotel
Rheaume Jos., butcher
Leblanc Mrs. E. wid M., bdg hse
Beck W. F., of W. F. Beck & Co.
1425 Hotel Notre Dame, N. Duquette, proprietor
1425a Barré & Co., Can. wine manfs
1426 Ricard Arthur G. A., M.D., professor Laval university
Ricard A., jun., M.D., physician and surgeon
Ricard Mrs. E., wid Damase
1427 Notre Dame Hospital and Eye & Ear dispensary, rev. sister M. E. Perrin, supress; profs of Laval university, attending physicians
1428 Cronin Miss A. L., academy
Cronin Miss E., music teacher
1429 Hôpital Notre Dame, rev. sister M. E. Perrin, supress.; J. E. Laberge, M.D., house surgeon; J. P. Chagnon and N. Dusseault, assistant house surgeons; Eug. Jacques, messenger
1430 Gareau S.S., & Co., pickle works
1432 Beaupré L., contractor
Garceau Sevère, cooper
1433 Potter W. E., paints, oils, etc.
1434 Racicot J. E. P., & Co., pat medicines
1436 Brosseau D. C., whl grocer
City Coffee and Spice mills, D. C. Brosseau & Co., props
1437 Turner, St Pierre & Co., Wanzer and New Home sewing machines, pianos and organs
1439 Murphy M., laborer
Leclerc Mrs. A., wid John
Thouin Camille, of G. C. Devault & Co.
1440 Bertrand Alex., blacksmith
1441 Scott Wm, confectioner
1442 Piché A., tobacconist
1443 Bloomfield B., sec-hand store
1444 Plamondon A., barber
Mercier Alp., medical student
1445 Goudron Jules, hardware
1446 Riel Mrs. Jos., milliner
1447 Duhamel A. de L., photographr
Duhamel Mrs. M, wid J. B.
Rondeau H., professor
1448 Mercier Felix, carriage factory
1450 Coutu & Jacques, manfrs of vermicelli and macaroni
1451 Déragon H., foreman
Laporte A., fruit dealer
1452 Salvation army, French, Miss Eva Northey, captain
1452 Gauthier Louis, bdg hse
Brosseau Edm., carter
Trembley Clovis, carpenter
1453 Lowe Mrs. James, dry goods
1454 Coulon & Levell, plate glass
1457 Coupal H., barber & tobaccos
1461 Devault G. C., hotel
1463 Lamarche Jos., of Leclerc & Lamarche
1464 Tremblay E., laborer
Germain Jos.
1465 Leclerc & Lamarche, tinsmiths
1466 Carli T., statuary
1467 Lepage Germain, hardware
1468 Parent Narcisse, restaurant
1469 Marcolais G., dry goods
1470 Collin Nap., of Nap. Collin & Co.
1471 Martin & Labelle, dry goods
1472 Collin Nap., & Co., grocers

Bonsecours st intersects

1475 Picault & Contant, druggists
1476 Thivierge M., boots and shoes
1477 Beauchamp L. E., & Co., dry gds
1479 Dorval —, shoemaker
Frouillet Jos., coppersmith
Charest O., confectioner
Lamoureux Jos., carter
Mandeville & Lalonde, tailors
1480 Lemire G. L., mer tailor
1482 Gervais H., tailor
1484 Langevin & Monday, clothiers
1485 Rivet L., dry goods
1486 Lazarus Mrs. Dora, wid G., pawnbroker
Lazarus Henry, clerk
D'Amour J. A., clerk
1487 Papin & Corbeil, boots and shoes
1489 Lanthier & Archambault, dry goods
1490 Dubé J. A., merchant tailor
1491 Foudrier Mrs. A., milliinery
1492 Levy L., & Co., pawnbrokers
Levy L., of L. Levy & Co.
1493 Taillon Jos., bdg hse
Larue J. B., merchant tailor
Boyer P., trunk maker
1494 Bissonnette Louis, tobacconist
1495 Gravel A., hairdresser
1496 Prieur Mrs. E., milliner
Prieur Eric, manfr
Vidal L., journalist
1497 Perreault J., & Co., dry goods
1498 Damien Ulric, framemaker
Damien Moise, frame dealer
1499 Rodier J. A., printer
1500 François Mrs. Juliette, pattern maker
François Louis Jos., journalist
Miron Jos., laborer
1501 Guilbault J., & Bro., dry goods
Fafard Miss A., dressmaker
1502 Coursol Mrs M., wid Eug.
Vervais S., tailor
Vervais Mrs. S., milliinery
1503 Fafard Quetton, tailor
Lavallée M., shoemaker
Petit Theo., tailor
Cadieux L., manager
1505 Mathieu F. A., & Co., dry goods
Robert P. F.
1506 Durocher Arm., carriagemkr
1507 Fournier J. B., tailor
Scherer Theo., joiner
1509 Fleury & Bouchillier, dry goods
1510 Chaumette L., livery stable
1511 L'Archevêque E., LL.B., notary
Doutre J. B., LL.B., advocate
Legault D., professor French fencing school
Fournier J. B., tailor
1511 Miller Mrs W., wid Jos., caretaker
1513 Normandin J. & A., dry goods
1514 Turcotte A., & Cie., merchant tailors
Turcotte A., of A. Turcotte & Co.
1515 Roy & Beaudoin, dry goods
1516 Coutlée J. P., & Cie, dry goods
Coutlée J. P., of J. P. Coutlée & Cie.
1517 Courtemanche Olivier, new and second hand furniture
1518 Coutlée Bros., ready-made clothing
Coutlée Geo., of Coutlée Bros.

St Claude st ends

1525 Berti A., tailor
Juttras Jos. P., clerk
Turcotte Camille, clerk
Centre Employment agency, M. T. Corcoran, supt
1527 St Louis L. A., & Fils, boots and shoes
Deom F. X., collector
1529 Gagnon C. E., & Cie., dry goods
1531 Labine Jules, & Co., dry goods
1533 Savariat C., boots and shoes
1536 Bargeon J. H., clerk Circuit Court
1538 Magistrates court, hon. Chas. Champagne & Dennis Barry, magistrates; J. Bouthillier Trudel, clerk; John McKenzie and F. Chagnon, criers
Circuit court, Montreal Circuit, A. Cherrier, clerk; J. B. Emond, P. A. Archambault and L. Dugas, deputies

Gosford st commences

1539 Corporation of Montreal, hon. James McShane, mayor; C. Glackmeyer, sen., city clerk; Wm. Robb, city treasurer and comptroller; O. Dufresne, city auditor
City Surveyor's office, P. W. St George, city surveyor; A. Brittain, assistant city surveyor; F. B. Lavallée, deputy surveyor; J. E. Brais, accountant; John Brophy, draughtsman; John Barlow, assistant city engineer
1539 City Cashier's office, S. Cazavan, city cashier
City clerk's office, Chas. Glackmeyer, city clerk; Alphonse Gosselin, assistant city clerk
City Comptroller's office, O. Dufresne, city comptroller
City Auditor's office, O. Dufresne, city auditor
Road department, P. W. St George, city surveyor; J. E. Brais, accountant; P. O'Reilly, secretary; Jas. Lowe, sewer inspector; J. P. Flynn, street inspector
Law department, Corporation of Montreal, Rouer Roy, Q.C., city attorney; L. J. Éthier and P. J. Coyle, asst city attorneys
Recorder's court, B. A. T. De Montigny, recorder; Lucien Forget, clerk; M. E. Auclair, deputy clerk; A. Bienvenu, A. Martin and A. T. Gauthier, clerks; F. X. Larochelle, crier

METAL AND SLATE ROOFING Montreal Roofing Coy.,
TELEPHONES: Bell 130. Federal 1603. P.O. Box 909. Cor. Latour St. and Busby Lane

1539 Board of health office, Dr. L. Laberge, M.D., medical health officer; I. C. Radford, sanitary inspector; Cyrille Drouin, milk insp.; A. Hamall and H. Poitras, meat inspectors; J. I. Flynn, secretary; V. H. Lefebvre, accountant; P. R. Labelle, clerk
Montreal Water works, B. D. McConnell, superintendent; J. O. A. Laforest, assist supt
Water Works office, F. Dowd, secretary; Henri Filteau, Chas. Moretti and John Leslie, clerks
Water Rate and revenue department, Nap Lesage, accountant; M Downes, chief collector; F. X. Castonguay, receiver; Martin Foley, Tancrède Trudel, G E. Starnes, Amédée Chevrier, P. Collins, F. Bolte, D. A. Hamel, Félix Armand, Jos. Hewitt, Chas. Perreault, N. Smith, John Palmer, B. J. Tansey, J T. St Jean and Jos. Pelland, clerks
Champagne E. O., inspector of steam boilers for Montreal
Board of assessors, Geo. B. Muir, chairman; J. T. Dillon, P. H. Morin, J. W. Grose, R. Thomas and L. G. Lamontagne; G. A. Normandin, registrar
Accountant Arrears department, Chs. Arnoldi
Police station No. 1, Central station, Frs. Beauchemin, sergeant in charge; G.A. Watson and Henry Dekoninck, acting sergeants
Mount Royal Park commissioners, Alderman Villeneuve, chairman; Wm. Farrell and D. Wilson
Mayor's office, hon. James McShane, mayor
Police department, lt.-col. George A. Hughes, chief of police; James Kehoe, L. G. Lapointe and C. D. Lancey, sub-chiefs; And. Cullen, chief detective; C. Glackmeyer, jun., accountant; H. Dulaz, clerk; L. Arcand, secretary; David Barrett, J. Robinson, Jos. Trempe, O. Campeau, J. Lafontaine and J. McMahon, detectives
Fire department, Z. Benoit, chief; J. Naud, Ed. Jackson and John Beckingham, subchiefs; Jos. Beaulieu, supply officer; L. A. D'Amour, sec-treas
Building Inspector's office, P. Lacroix, inspector
Fire Alarm Telegraph department, F. H. Badger, supt; F. X. Gauthier, assist supt
Meat Inspection office, Arthur Hamall and H. Poitras, inspectors
Chimney sweeps, Rémi Courcelles, P. C. Dusseault, Jos. Lacroix, and Hubert Desautels, masters
Registry office, assessors' department, G. A. Normandin and P. Terrault, registrars.

1539 Sanitary Police department, Jos. E. Durocher, sergeant
Expropriation department, P P. Bourque, secretary
Fitzpatrick James, messenger
Thibault Narcisse, janitor
Lajeunesse Mrs. Louis, police matron
1540 Laval university
1544 Gethings Charles L., advocate
1546 Archambault Jos., barber
1548 Walker J. J., prop Chateau de Ramezay
Neville R., of Poirier, Bessette & Neville

Jacques Cartier sq ends

1554 Richardson Stan., restaurant
1558 Lefebvre Nap., watchmaker
1560 Mathieu A., advocate
Lajoie Mrs. V., & Co., photographers
Chouinard Wm., tinsmith
Desrosiers E., advocate
Gobell Wm., gardener
Gobell Mrs. W., caretaker
1564 Daniel Ed. F. G., chemist and druggist
1566 Moisan Z., dry goods
1568 Rondeau L. A., hairdresser
1570 Gladu F., restaurant
1572 Gaudet Oscar, advocate
Chartrand Adolphe, barber
Laflamme Eugène, photographer
Garnier A., agent
Desmarteau C., tobacconist
1577 Court house
Advocates' library, Auguste Delisle, librarian; Arthur Delisle, assistant librarian
High Constable's office, Adolp. Bisonnette, high constable
Court of General Sessions of the Peace, C. Aimé Dugas and Mathias C. Desnoyers, judges
Peace office, L. W. Sicotte, clerk
Court of Special Sessions of the Peace, C. Aimé Dugas and Mathias C. Desnoyers, judges
Court of Review, insolvent and electoral dept, L. H. Collard, A. E. Dumesnil, H. Collard and S. Pepin, deputy prothonotaries
Police court, M. C. Desnoyers and C. A. Dugas, police magistrates
Police magistrates' office, M. C. Desnoyers and C. A. Dugas, police magistrates
Court of Queen's bench, Crown side, L. W. Sicotte, clerk of the Crown
Court of Queen's Bench, appeal side, L. W. Marchand, Q.C., clerk
Superior court, hon. Arthur Turcotte, prothonotary
Prothonotary's office, hon. Art. Turcotte, prothonotary
Court of Appeals, L. W. Marchand, clerk of appeals
Law Stamp office, A. Lalonde and Jos. Johnson, distributors
Registry office (western division), W. H Ryland, registrar; Jos. Bouchard, dep
Sheriff's office, hon. J. R. Thibaudeau, sheriff; J. Arthur Franchère, deputy sheriff

1577 Fire Commissioner's office, Alfred Perry and Alex. E. Poirier, commissioners
Tutelle office, J. E. Champoux, deputy prothonotary
Crown office, L. W. Sicotte, clerk
Board of License commissioners, C. Aimé Dugas, M. C. Desnoyers and B. A. T. de Montigny
Adams J. D., engineer
Clermont Antoine, caretaker

St Vincent st ends

1580 Beaudry N., jeweller
1582 Morrisson G. A., B.C.L., advocate
Bedard Ls., notary
1584 Boileau Isidore, hatter and furrier
1586 Piché A., & Cie., boots and shoes
1586½ Granger Camille, collector
Gareau E. R., real estate agent
Bernard J. A., advocate
Larose Wilfred, advocate
Picard P. N., architect
Beauchamp H., engraver
1588 Alain & Catelli, mnfrs card board
1590 Demers Emile, bookseller
Marcris Speridion, fruits
1592 Day & Day, advocates
Trestler & Globensky, dentists
Trépanier H., caretaker
1596 Bernier O., boots and shoes
1597 Desjardins Chs., & Co., hatters and furriers
1598 Jetté M., bailiff Superior court
Thériault Miss C., stenographer
D'Amour J. G., advocate
Lanctot Hasmer, B.C.L., advocate
St Julien J. A., B.C.L., LL.L., advocate
Archambault & Chauvin, advocates
Vincent & Demers, architects
Renaud J. A., bailiff
Beaudin & Cardinal, advocates
Dubreuil J. F., advocate
Duclos & Bertrand, agents
Richard L. G., advocate
Mercier Wilfrid, advocate
Mercier J. L. R., notary
Faure & Stewart, New York Toilet Supply Co.
Desmarteau C., accountant
Desrosiers J. A., agent
1599 Bisaillon Jos., hairdresser
1600 Chevalier Ls., boots and shoes
1601 Mireault Gilbert, advocate
Lacoste J. C., advocate
Chartrand Jos., notary
1603 Cadieux & Derome, booksellers
Derome L. J. A., of Cadieux & Derome
1605 Laviolette & Nelson, druggists
1608 Lamarche J., plumber
Dandurand Moïse, bailiff
Coffin & Delfausse, advocates
Archambault & Leclerc, notaries
David, Demers & Gervais, advocates
Gratton Chas. E., advocate
Fauteux A. N., accountant
Marceau & Lanctot, advocates
Gagnon & Bruchési, advocates
Laurendeau R., advocate
L'Africain E., artist
Gauthier L. J., advocate
David & Demers, advocates

JAMES M. AIRD, Bread and Cake Baker.
1877 Notre Dame St. New Bakery, 99 St. Urbain St., Montreal.
TELEPHONES: BELL, 1340 and 9013. FEDERAL, 803.

1608 Héroux & Tremblay, advocates
Sancer J. G., accountant
Joubert Beaumont, notary
Normandeau J. E. B., account
Boisvert Onésime, advocate
Delfausse R., of Coffin & Delfausse
Ferland Louis, caretaker
1610 La Minerve, T. Berthiaume, publisher and printer; A. Marron, editor

St Gabriel st intersects

1611 Trudel & Demers, booksellers
Trudel E., of Trudel & Demers
1612 Vallée C. & N., restaurant
1613 Robidoux & Fortin, advocates
Rocher Auguste, advocate
Fortier S., advocate
Lesage H., notary
Bouthillier F. G., advocate
Dalbec Alfred, advocate
Denis U. A., advocate
Beaudry E. A., notary
Leblanc Albert, advocate
DeMesle R., agent
Lesage L. E., ins agent
Malingre H., engineer
Meloche Félix, caretaker
Spinelli Dominico, mnfr
1614 Dandurand & Brodeur, advocates
Mainville P., notary
1615 Hardy Edmond, dealer and importer of mus instruments
1617 Desaulniers Frères & Cie., church ornaments
1618 Proulx L. A. W., collect'g ag't
Adam, Duhamel & Plourde, advocates
Barnabé Jos., notary
Lacroix Désiré, bailiff
1619 Fabre & Gravel, stationery
1620 Lord Gustave, barber
Lazarus S., watchmaker and jeweller
1621 Dufresne & Mongenais, grocers
1622 Boucher A. J., sheet music
1623 Jacques A., shoemaker
Cholette & Gauthier, advocates
Hurteau Didace, shoemaker
Farrell Wm., inspector Telephone Co.
1626 Valois J. M., books and stationery
1628 Roncari Angelo, confectioner
1630 Montreal Photographic studio
Bergeron L. A., printer
Valois M. F. Evariste, dentist
Valois F. G., M.D.
Valois Almerda, M.D.
Maillet G., student
Valois R., student
Ouellet W., student
1631 Lavoie O. M., painter
1632 Quellet J. Bte., merchant tailor
1633 Cardinal & Co., mcht tailors
1634 Princess Louise restaurant, Geo. Chartrand, prop

St Jean Baptiste st ends

1635 Violetti G., importer and mnfr of musical instruments
Dansereau D. H., piano string manufacturer
1637 Laurent, Laforce & Bourdeau, pianos
1639 Smith J., storeman
1640 Hearn & Harrison, opticians
1641 Boyd T. W., & Son, gunmakers
Street J. A., jeweller
1644 Franchère L. O., mercht tailor
1645 Fréchon & Cie., church ornaments
1646 Scholfield C., & Co., boots
1648 Irwin E., & Co., millinery
1649 Brahadi A., furrier

St Lambert st begins

1650 Le Monde Printing Co.
Vanasse F., advocate, editor Le Monde
Lessard J. M., man Le Monde
Wurtele A. C., administrator Le Monde
Lionais Alfred, advertising manager Le Monde
1651 Mussen Thomas, dry goods
1652 Congregation of Notre Dame, rev. sister Eulalie, superioress
Church of Notre Dame de Pitié, R.C., rev. V. Sorin, chaplain
1656 Lavoie Mrs. E., wid E., hair emporium
1657 Lavigne & Lajoie, pianos
Lavigne Ernest, of Lavigne & Lajoie
1658 Demers & Co., Indian curiosities
Demers H., of Demers & Co.
1660 Calder Mrs. John, millinery
1661 Labelle H. P., furniture
1662 Archambault L. G. H., photo artist
1663 Lanthier & Co., hatters
1664 Lanctôt C. B., church ornamts
1666 Carlisle John, cabinetmaker
1667 Bell J. & T., boots and shoes
1669 Sadlier D. & J., & Co., books and stationery
1670 Merrill A. L. C., carpets
1671 McEntyre J. & Co., mcht tail'rs
1672 Bélanger Adolphe, furniture
1673 Dangerfield W., boots and shoes
1674 Beullac R., church ornaments
1675 The Singer Manufacturing Co., W. Close, manager
1676 Pratte L. E. N., pianos and organs
1677 Gauthier A., church ornaments
1679 Eaves Alfred, jewellery
1680 Emmans T. A., manager Metropolitan Manfg. Co.
1681 Terraplin restaurant, H. Dunne
1685 Montreal Optical & Jewellery Co., limtd, C. Grant, sec-treas
Richardson G. I., & Co., jewellers
Schwob Bros., jewellers
French Benevolent society, M. Schwob, president
Coffin Tristrans, clerk Butchers' association
Smith Mrs. Ths., caretaker
1686 Archambault Mrs. W., millinery
Archambault W.
1687 Roy Rosario, merchant tailor
1688 Lebeau S., Indian curiosities
Moore Wm., engineer
1691 Kelly Bros., gents' furnishings
1692 Beauchamp A. A., jeweller
1693 Rowell G. H., general bazaar
1694 Young W. H. Dion, dentist
1695 Richard —, driver
Dumas Alex., shoemaker
Ratelle M. E., chiropodist
1696 Costen T., & Co., gunsmiths
1697 Tessier J. A., gents' outfitter
1698 Pepin Horace, dentist
Thorburn W. G., advertising agent
1699 Granger Frères, stationery
1700 DeLorimier S. A., gents' fgs
1701 D'Amour C., sewing machines
1702 Monette M., importer

St Sulpice st ends and Place d'Armes begins

Notre Dame Parish church, rev. F. L. Colin, superior; rev. A. L. Sentenne, curate
1707 Royal Insurance Co., Wm. Tatley, agent
Strathy Bros., stock brokers
Strathy C. W., invest broker
1708 Œuvre and Fabrique de Notre Dame, rev. A. L. Sentenne, parish priest; Alfred Dubord, accountant
1709 Duhamel, Marceau & Merrill, advocates
Robidoux, Préfontaine, St Jean & Gouin, advocates
Lamarche & Olivier, accountants
Caldwell, Tait & Wilkes, accountants
Cleland William, caretaker
1710 Seminary of St Sulpice, rev. F. L. Colin, superior
Colin rev. F. L., superior Seminary of St Sulpice
Daniel rev. François
Tambareau rev. D.
Thibault rev. Jude
Hébert rev. J. J. O.
Latraverse rev. N.
Gaudin rev. Jean E. A.
Larue rev. J. B.
Braye rev. D.
Taillet rev. J.
Sorin rev. R. V.
Bédard rev. H.
Pelletier rev. J. B.
Léveillé rev. J.
Desnazures rev. Charles
Rousseau rev. P.
Brasseur rev. J. Bte.
Maire rev. V. H., director Congregation Notre Dame des Anges church
Lenoir rev. H., chaplain Bonsecours church
Procure office of the Seminary of St Sulpice, rev. J. colin Larue, proc; L. Barré, procur; G. A. Raymond, Rocountant; E. Latieur and L. Bonin, notaries
1715 Forget L.J., & Co., stockbrokers
1717 Cabinet de Lecture Paroissial, Miss P. Gibeau, librarian
Le Cercle Ville Marie, Eug. Godin, president
Denault J. M. A., law student
Denault Amédée, law student
Trudeau J. M. R., med student
Trudeau J. A., student
1719 Graves & Rolin, mercht tailors
1720 Merchants Bank of Halifax
1721 Marler G. R., broker
Nichols & Marler, stock brks

St François Xavier st intersects

1722 British Empire Mutual Life Assurance Co., F. Stancliffe, general manager
Employers' Liability Assurance corporation, F. Stancliffe, manager
1723 Weir W., & Sons, brokers
1724 Greenshields & Greenshields, advocates
Northern Assurance Company of London, Eng., Robt. W. Tyre, manager

DAMP-PROOF CELLARS
Telephones: Bell 130, Federal 1602. P.O. Box 909.
Montreal Roofing Company,
LATOUR ST. Cor. BUSBY LANE.

1724 Bell Telephone Co., operating dept
The Mercantile Agency, Bradstreet Co., John A. Fulton, supt
Insurance & Finance Chronicle, R. Wilson Smith, publisher and proprietor
Smith R. Wilson, investment broker, publisher Insurance and Finance Chronicle
Booth C. W., engraver
Hatton & McLennan, advocates
Nelson James, architect
Browning A., ins agent
Benjamin Ed. A., mnfrs' agent
Armour Wm., caretaker
1725 Martel C., sewing machines
Boiler Inspection and Insurance Co., J. W. Grier & Mudge, agents
Demorest's Emporium of fashions, C. Martel, agent
Grier J. W. & Mudge, brokers
1727 Mitchell & Wilson, printers
Taylor Albert, real est agent
Walker W. S., advocate
Montreal Water-proof Co., Rosenthal & Winer, proprs
Stephens & Hutchins, advocates
Vanier Henry, tailor
1729 Paterson William, merchant tailor
1730 Bell Telephone Co., Montreal agency, W. H. Scott, mngr
Bell Telephone Co., messenger service, C. C. Starke, mngr
1731 Commercial Union Ass. Co. (limited), Fred M. Cole, agent; Evans & McGregor, managers
Picard Nap., ins agent
1733 Williams Manufacturing Co., Andrew Allan, president
1734 Cairns Jas., merchant tailor
1735 DeZouche Geo. C., & Sons, paper hangings
1736 McDonald W. C., tobacco mnfr
1738 Brahadi Samuel, cigar mnfr
Holland Bros. & Young, agents Smith Premier typewriter
Holland Bros. & Urquhart, stenographers
1739 Scott Wm., & Sons, picture framers
1741 Williamson J. B., job printer
1742 Nightingale D., mnfr skates
1743 Eaves Wm., jewellery
1744 Marcon J. L., hatter and furrier
1745 Palmer J., & Son, hairdressers
1746 Bentley D., & Co., job printers
Lewis G., & Co., mnfrs' agents
1747 Kearns Walter M., real estate
Automatic Refrigerator Co.
1748 Bodega Wine Co., C. E. Dawson, prop
1749 Jordan & Locker, importers
1750 Wray Geo., caterer
1751 Samuel W., hatter and furrier
1752 Melville Gordon, restaurant
1753 Eveleigh J., & Co., trunk mfrs
1755 Morton, Phillips & Co., stationers
1756 American Pants Co., R. Herman, proprietor
1757 Aitken John, & Co., mnfrs
1758 Holland G. A., & Son, importers
Holland G. H., band instruments
1759 Queen Insurance Co., Henry J. Mudge, chief agent

St John st intersects

1761 Torrance W. F., coal and naval stores
1761 Jackson W. L. S., & Co., financial agents
1762 London Ass. corporation, E. A. Lilly, manager
1763 Montreal Loan & Mortgage Co., Richard Bolton, pres.; R. A. Rydd, manager
1765 Carsley S., dry goods
1766 Sun Life Assurance Co.
Union Bank of Lower Canada, Geo. H. Balfour, manager; F. W. Ashe, accountant
Woodworth A. H., glass stainer
Woodworth J. A., janitor

St Alexis st ends

1776 Wood & Evans, fire, marine and accident insurance
1778 Loewenthal L., merchant tailor
1780 Glasgow Drug hall, James A. Harte, proprietor
1781 Murphy J., & Co., dry goods
1782 Feathers A., & Co., ice cream freezers
1784 Wethey Edgar, hair dresser
1786 Humphrey J., restaurant

St Peter st intersects

1790 Willie O. A., hatter and furrier
1791 Robinson J. Theo., printer and publisher
1792 Cole Fred. R., & Co., lamps and oils
1793 Douglas A., boots and shoes
1796 Welsh & Rough, dining hall
Welsh A. A., of Welsh & Rough
Rough R., of Welsh & Rough
1797 Martin Mrs. Hannah, wid Jas., restaurant
Martin A. A., clerk
1798 Shaw, Cassils & Co., leather
1802 MacGuirk W. P., dry goods
1803 Wiley A. T., & Co., crockery
1804 Russell Hugh, furniture
1805 Barrington Geo., & Son, trunks
1807 McArthur & Co., paints and oils

Dollard lane begins

1809 Moss J. L., & Co., jewellers
Glasgow & London Ins Co., in liquidation, R. Freygang & F. E. Donovan, joint liquidators

St Helen st ends

1813 Parsons S. R., furniture
1817 Seath R., & Sons, tailors
1819 McLeod & Shotton, trunkmf'rs
1821 Hicks M., & Co., auctioneers
1822 Moore Francis, artists' materials
1824 Willis & Co., pianos
1825 Askew Ed., restaurant
1826 Steel James, furniture manfr.
1827 Scheyer Hermann S., & Co., German mnfrs' agency
Montreal Cigar Association, C. A. Smith, proprietor
Reiper Herman, furrier
1828 Lorigan John, art furniture
1833 Montreal Café, Jas. Wharton, manager
1836 Bowes & McWilliams, wholesale fruits
1837 Baylis James, & Son, carpets
1838 O'Brien T., Victoria dining rooms
1839 Martin's restaurant
1840 Power F. H., boots and shoes
1841 Cousineau Chs., barber
1842 McCormick Jas., restaurant
1843 Gardner J., druggist

McGill st intersects

1844 Carson Wm., restaurant
1849 McGarvey O., & Son, furniture
1850 Glass C. G., clothing
1854 Pages F., & Sons, cigar mnfrs
1856 Tonkin Chas., bdg hse

Longueuil lane ends

1866 Shorey H., & Co., clothing

St Henry st ends

1872 Miller R., Son & Co., stationers
1874 Wilson John H., hardware
1875 Morrice D., Sons & Co., merchants and manufacturers

St Michael lane begins

1877 Aird James M., baker
1879 Charlebois R., mercht tailor
1881 Tom Brown boot & shoe store, Geo. Wilson, proprietor
1883 Valiquette & Valiquette, dry goods
1884 Liggett Thos., carpets
1886 Agnew, McGillivray & Co., importers
Brown & Co., mnfrs agents
Eastern Townships Corset Co.
Poitras Ed., janitor
Dumaresq & Co., mnfrs' agents
Morison & Earle, dry goods jobbers
Buller N. L., artist
Boas B. A., & Co., general importers
Fisher John, Son & Co., wholesale woollens
Dominion Corset Co., Jos. Archambault, agent
Hutchison, Dignam & Nesbet, Toronto, H. H. M. Andrews, agent
Léger O., mnfrs' agent and com merchant
McCarville J. A., mnfrs' agent
Duverger Henri, importer
Harrower G. H., shirt mnfr
Painchaud L. H., & Co., mnfrs' agents
Campbell Geo. A.
MacDonald John, & Co., of Toronto, A. Jobin, agent
Bernstein A., boots and shoes
1887 Morris & Reynolds, boots and shoes
Marchesseault Isaac, fruits
1888 Workman Bros., tailors
1891 Keisen Adol., merchant tailor
1891½ Shipton Fred., dry goods
1892 Balmoral hotel, Jas. Smith, proprietor
Belasco E. S., cigar stand
St Dizier Henry, ticket agent
Friedman B., of Friedman Rittenburg & Co.
Dean Geo. R., agent
Lightford J. G., agent
Johnson C. F., com traveller
Gould Robert R., Journal of Commerce
Solomon W. S., R.R. conductor
Colvin W. J., R.R. conductor
Harris S., furrier
Wolfe W. P., clerk
1895 Kerr R. & W., hardware
1896 Myers Sam., watchmaker and jeweller
1897 Beloe Daniel, glassmaker
Britton Geo., clerk
Britton Wm., clerk
Dubord G., barber
Lepage A., carriagemaker
Pepin Jos., clerk
1899 Gagnon & Co., dry goods
1900 Tardif M., barber and tobacco

PHŒNIX FIRE INSURANCE CO. OF HARTFORD.

Head Office, Canada Branch, 114 St. James St. Montreal., *GERALD E. HART, General Manager.*

1901 Gourley & Nolan, clothiers
1902 Harris Simon, of Simon Harris & Co.
1907 Galarneau H., dry goods
1909 Workman Levi, clothing and gents' furnishings
1910 Gendron Manufacturing Co., L. Charlebois, manager
1911 Charron Félix, tailor
1912 City hotel, J. P. Peavey, prop
1913 Snow W., ostrich feathers
Foster T. W., restaurant
1913½ Carey W., machinist
1915 Hemsley R., watchmaker

Roy lane begins

1916 Duchesneau A. H., confectnr
1919 Stuart E., hatter and furrier
1920 Vineberg I., & Co., merchant tailors
1924 Poirier H. F., dry goods
1925 Levinson Solomon, clothier
1926 O'Shaughnessy M. & D, merchant tailors
1927 Décary Placide, watchmaker
Décary Placide, jun., clerk
1928 Beaulieu D., buyer fire dept
Léger A. C., tailor
1929 Moreau L. E., salesman
Moreau Mrs. L. E., milliner
1930 Fournier J. E., & Co., trunks
Turcot —, tobacconist
1931 Guérin F. X., & Co., mer tailors
1932 Lafleur I. L., hardware
1933 Décary & Brunet, notaries
Lortie P., & Son, architects
1935 Hamilton Samuel D., dry goods

Dupré lane ends

1937 Fortin J. Bte., wood and coal
Fortin Mrs. J., dressmaker
1939 Prudhomme A., & Frère, hardware
McKay S. S. hotel
1941 Phelan Martin, mercht tailor
1943 Jacotel J. C., of Jacotel & Frère
Joly Jos., clerk
1947 White Theodore, jeweller
White Theodore J., jeweller
White Edmond, jeweller
White George, jeweller
1947½ Jacotel & Frères, plumbers
1949 Soly I. N., sewing machines
1951 Martel C., merchant tailor
1955 Currie Wm., clothier
1957 Stewart Thos., confectioner
1958 Charron Marcelin, trunks
1959 Harkin B., & Co, boots and shoes
1961 Harkin B., of B. Harkin & Co.
Bryson J. P. W., C.P.R. ticket office
Hoctor J., manager Havana Cigar Co.
1965 Patenaude Miss V., milliner
1967 Ohren Henry, customs officer
Ohren Mrs. H., toys and fancy goods
1968 Murphy Mrs. J., wid E., restaurant
1969 Demers Bros., tailors
Demers E. L., of Demers Bros.
Demers A., of Demers Bros.
1970 Nugent J., letter carrier
1971 Ethier Narcisse, butcher
1972 Foley Mrs. M., underwear
1973 Dufresne L. P., watchmaker
1975 Bourbonnais Wilfrid, dentist
Girard M., storeman
1977 Lalonde Ed., M.D., physician
1979 Workman A. S., merchant tailor
1981 Peloquin O., fancy goods
1983 Guérin F. X., merchant tailor
1983 Mauffette J. E., dentist
Maheu C., bricklayer
1985 Lahaie Cyrille, shoemaker
Gratton J., nail maker
Lahaie Mrs. C., bdg hse
Baker Geo., blacksmith
Bergeron —, shoemaker
Goff —, tailor
Lapierre Arthur, tailor
Thérien P., cigarmaker
Lefebvre Oscar, butcher
Bilodeau Ferdinand, tinsmith
1987 Bastien A., boots and shoes

St David lane begins

1989 Poitras Mrs. H., millinery
Poitras H., meat inspector
1992 Kelly Mrs. J., wid Thomas
Campbell John F., customs clerk
1993 Nugent John P., merchant tailor
1995 Montreuil F., shoemaker
1997 Gauthier Gilbert, dry goods
2001 Duclos Robert, dry goods
2003 Paré Geo., bank clerk
Paré Jos.
Paré Miss Delphine, dressmkr
2009 Circé Narcisse, merchant tailor

Inspector st intersects and Chaboillez sq begins

2044 Dolan Frs., dry goods
2046 Eadie Geo., china, glass, etc.
2048 Dupuis, Lanoix & Co., mercht tailors
2049 Lebeau F., hotel
2050 Deslauriers J. E., hatter and furrier
2052 Leduc Dr. J., & Co., druggists
2055 Jeaumet J. E., picture framer
2056 Dow Wm., & Co., brewers
2057 Cuinax F. X., boots and shoes
Bruneau Jos., laborer
2059 McKeever Jas., prop Prescott hotel
2061 Roy J. B., M.D.
Roy M. J. B., organist
Roy M. J. A., artist
2065 Tracey William, undertaker
2067 Foley James, dry goods
2069 Allain Mrs. O., boots and shoes
2071 Winer Frank, lunch room

Colborne st ends

2072 Fosbre Mrs. J. F., millinery
Fosbre J. F, cutter
2073 Lagarde Alfred, restaurant
2075 Perreault Henri, photographer
2076 Corcoran Jas., boots and shoes
2077 Barrett Edmund, confect'r, r
2078 Sadler E., driver
McDonald Jas., laborer
Hastie Arch., laborer
2079 Lauzon P. J., barber
Budd Mrs. E., wid W. W., r
2080 Walsh & Bussière, mer tailors
2082 Masterman A. S. & W. H., pork packers and curers
Masterman A. S., of A. S. & W. H. Masterman
Masterman W H., of A. S. & W. H. Masterman
2083 Van de Kerchove C., tobac'n'st
2084 Ship Louis, Union Clothing hse
2085 Riendeau Xavier, lunch room
2086 Masterman H. S., collector
Shannon Mrs. M., wid John
Shannon John J., bookkeeper
Martineau Jos., machinist
Masterman Hy., pork butcher
2087 Chong W h, Chinese laundry
2088 Taillon Miss Mary, milliner
2089 Chenier Wm., restaurant
2090 McAran James, stationer
2091 Roy J. A., M.D., surgeon
2091a Wasbroad David, jeweller
2092 Stone H., fancy goods
2093 Leblanc & Paradis, tailors
2094 Chatel P., painter
2095 Moffatte M., clerk
2096 O'Neil Miss A. G., milliner
Paradis J. A., of Leblanc & Paradis
2097 Briggs Chas A., hatter
2098 Jacquemin Alexis, framemaker
2100 Dumas Félix, tobacconist and barber
2101 Labonté David, tailor
2102 Lavallée Olivier, laborer
Thérisult F. X., joiner
2103 Martineau E. A., wall paper, fancy goods, small wares, toys, etc.
2104 Shindler Louis, ready-made clothing
2106 Limoges Paul, tailor
2107 Edwards John, trader
2108 Semmelhack William, fcy gds
2109 Maillet Jos., boots and shoes
2110 Wilson J., shooting gallery
2111 Bluteau J., shoemaker
2112 Bush & Read, boots and shoes
Bush John, of Bush & Read
Spindlo S. T., prop Black and White teas and coffees
2113 Currie James, merchant tailor
2115 Pauzé J. B., painter
Curran Miss M. A, fancy goods
2116 Brady Mrs. C., wid R., bdg hse
Ryan David, laborer
Doherty M., laborer
McIntyre D., laborer
McCarthy J, laborer
2117 Moll Thos., plumber and gasfitter
2118 Mathews G. H., confectioner
2119 Baron E. D., merchant tailor
2120 Clement Max., clerk
2121 Blanchet J. W., gents' furnishings
2122 Black & White teas and coffees, S. T. Spindlo, prop

Maple av begins

2123 McGale B. E., chemist
2125 Brunet D., boot & shoe mnfr
2126 Rasconi F., provisions
Roncari A., confectioner
2127 Lagarde P., of P. Lagarde & Co.
2129 Lagarde P., & Co., grocers
2130 Lapointe Mrs. E., restaurant

Murray st ends

2131 Bruchési Joseph, grocer
2132 Flannery P., boots and shoes
2133 DeGray Mrs. M., wid F. A.
Daoust Oliver, carter
2134 Magnier Jos., nailmaker
Pepin Mrs. F., wid Louis

Bruchesi lane begins

2137 Rolland —, boots and shoes
2138 Sadler Geo. B., mercht tailor
2139 Hébert Miss Marceline, bdg hse
Bourdeau David, clerk
Pierce Ernest, clerk
Hétu Aristide, painter
Hétu Mrs. A., dressmaker
2140 Deschamps Zotique, & Co., harnessmakers
2141 Lanthier J. A., & Co., hatters and furriers
2143 Navert Joseph, furniture dealer
2144 Fitz Ed., restaurant
2145 Ledoux Frs. X., carriagemaker
Rolland Louis, carter
2146 Cinq Mars Ephrem, dry goods

METAL SKYLIGHTS MONTREAL ROOFING COMPANY,
Cor. LATOUR STREET and BUSBY LANE.
Telephones: Bell 130, Federal, 1652. P.O. Box 902.

2146 Cinq Mars H. A., bookkeeper
2147 Maillé Miss V., dressmaker
2148 Campbell C., trader
2149 Prudhomme Eustache, notary
Desmarais M., boots & shoes
2150 Shindler Louis, tailor
2151 Vandelac Mrs. P., wid Geo.
2152 New York confectionery, Miss McCuaig, prop
2153 Tiger Tea Co., The
2154 Mayor Donat, laborer
Robert Paul, laborer
2155 Monarque L., laborer
Grimard Mrs. L., wid Jos.
2156 Siglor S., second hand store
2157 Monarque Jos., furniture
2158 Lafontaine Joseph, tobacconist and barber
2159 Lefebvre Arthur, dry goods
2160 Morris M. L., merchant tailor
2161 Durocher J. B., jeweller
Durocher Miss M. L., music teacher
Lefebvre Ed., merchant
Blake Dolphis, patternmaker
Lefebvre Ed., watchmaker
2162 Proulx Basile, furniture
2165 Gallery P., merchant tailor
2166 Sykes Mrs. A., wid G., confectionery and cigars
2167 Bergeron Mrs. V., smallwares
Bergeron Vidal, clerk
2169 Lussier Mrs., millinery

Eleanor st ends

2170 Lemieux P., hotelkeeper
2171 St Germain O., tailor
2173 Robitaille F. X., fruits and cigr
2174 Decary Frank, barber
2177 Marcil Edouard, grocer
Marcil Pacific, clerk

St Felix st begins

2180 Tourangeau Elie, joiner
2183 Lafortune Nap., mer tailor
2183 Desmarais F.X., boots and shoes
2184 Foisy Aristide, printer
Aubry André, baker
Trudel Alf. B., nailer
2185 Déschambault C., restaurant
2186 Hoolahan John, fancy goods
2187 Desrosiers H. M., cigars & fruits
2188 Stroud D., teas and coffees
2189 Demers Pierre, hardware
2190 Lortie Pierre, architect
2192 Lacas Mrs., millinery
2192a Lachapelle M. J., clerk
2194 Richardson J., M.D.
Richardson M., clerk
2195 Demers Gustave, M.D.
2196 Ship Louis, mercht tailor
2197 Dragon Louis, tailor
2198 Longtin Moïse, notary
Bruchesi Chs., advocate
2199 Lauriault Z., boots and shoes
2200 Lemieux Pierre, saddler
2202 Larin Henri, photographer
2203 Chagnon C. P., dry goods
2204 Archambault H.E., photo-artist
2205 Dauphinais O., & Co., dry goods
2206 Lam Tong C., Chinese laundry
Bastien Adolphe, laborer
Turcot Mrs. S., wid Henri
Harris Charles, laborer
Belair David, laborer
Smith Fred., laborer
2207 Dauphinais O., of Olivier Dauphinais & Co
2208 Greafsky S., & Co., sec'd hand store
2209 Lippé Camille, grocer
Landry Jos., clerk
Christie T., clerk
2210 Solomon R., clothier
2212 Whelan Wm., & Co., hotel

McCord st ends and Mountain st begins

2219 Gadbois P., restaurant
2220 Côté Bazile, hotel
2221 Sauriole J., grain dealer
2225 Mongeau Mrs. Chas., fancy goods
2226 Simoneau N., practical electrician
2227 Ferguson Mrs. S., wid D.
2228 Ouellette Mrs., wid D.
2230 Ouellette C. W., clerk
2231 O'Brien Philip, custom tailor
2232 Vineberg Isaac, sec-hand store
2233 Vézina Gédeon, bricklayer
2235 Cannon Jas., laborer
Burnett John, machinist, r
Sabetino Z., laborer
Pelley John, carpenter
2237 Durocher J. Bte., watchmaker
2238 Slonemsky S., clothing
2239 Larin Léon, undertaker
2239a Lalonde Emery, bdg hse
2240 Mallette Ulric, tobacconist and barber
2241 Desrosiers L. J. P., M.D., prop St Joseph's drug hall
2242 McRae Thos., mcht tailor
2243 Lefebvre Arthur, clerk
Beaupré Jos., painter, r
Morovanni Jean, laborer, r
2244 Vineberg Jos., clothing
2245 Noiseux L. N., hardware
2246 Blanchet Mrs. A., wid F. X., bdg hse
Montpetit Frs., telephone employee
2247 Pepin Jos., nailer
2248 Crown Morris, hats and caps
2249 Lecompte Louis, dry goods
2250 Fox S., clothing
2251 Charbonneau J.B. carriagemkr
Leblanc J., tailor
2253 Charbonneau Mrs. J. B., milliner
2254 Holland Albert, hatter
2255 Aumond R., dry goods
2257 Aumond Alph., of John L. Cassidy & Co.
Joncas Miss Arthémise
2259 Lamb R., hatter
Sulte's Histoire des Canadiens Français
2261 Vadeboncœur L. D., mer tailor
2262 Perrin & Lalonde, dry goods
2263 Courteau Mrs. P., wid J., bdg house
Doucet J. B., bdg hse
2264 Lalonde H. A., baker
Lalonde Mrs. H. S., bdg hse
Lalonde Miss A., dressmaker
Lefebvre P., bdg hse
2265 Gravel Jos., hotel
2266 Christmas W. H., hatter and furrier

Aqueduct st intersects

2268 Wolff A., com traveller
Wolff M. A., merchant
2269 Constantineau G., hardware, etc
2270 Bernstein J., proprietor Parisian clothing store
2271 Roy F. X., & Co., saddlers
2274 Boucher Ed., carpenter
Nelson W., furniture
2276 Benard F. X., furniture
2277 Marcheterre A., livery stable
2278 Major F. X., com traveller
Papineau Miss Zoé
2279 Legault C., fruit dealer
2280 Coté A. R., mcht tailor
2282 Dupuis Miss P., dressmaker
2282 Boivin A., laborer
2283 Archambault Félix, plumber
Dupras P., umbrella repairer
2284 Adelson Caspar, & Co., clothing
2285 Taillefer O., carriagemaker
Chalifoux Albert, clerk
2286 Pinsonneault Dieudonné, cigars and confectionery
2289 Henry S., wood dealer
DeBourgeon —, umbrella repairer
2290 Cusson A., carriagemaker
2291 Lapierre Mrs. A., milliner
2294 Chaperrier J., clothing
2295 Archambault D., M.D.
2296 Bonhomme F., sanitary plumber
2297 Legault Jos., barber
2300 Boudreau J. M., dry goods
2301 Cardinal Stanislas, grocer

Versailles st intersects

2307 Gagnier Léon, saloon
Robichaux Léon, clerk
2309 Bélanger Pierre, carpenter
2310 Terroux C. A. E., chief clerk western P. O.
2312 City and District Savings bank branch, E. Varin, cashier
Major A. D., teller
Barbeau A. A., clerk
Miraglia A. L., clerk
Chapleau F. X., clerk
2313 Poitevin E. A., M.D.
2314 Tourangeau Rodolphe, tailor
Lagasse Jos., fruit dealer
2316 Lavigne Clovis, tailor
2317 Imbleau Alphonse, hardware
2318 Tourangeau Raoul, clerk
2319 Choquet A., notary
2320 Champagne Joseph, restaurant
2321 Lebrun J. A., boots and shoes
2322 McGuire J., picture framer
2323 Flood Martin, moulder
2325 Jalbert Nap., jeweller
2326 Fontaine Miss L., dry goods
2327 Perrault D., boots and shoes
2328 Goldstein N., dry goods
2330 Leduc J., of P. J. Leduc & Co.
Canal Cléophas, carpenter
2331 Palement J. F., mer tailor
2332 Leduc P. J., & Co., grocers
2333 Laplante Z., boots and shoes
2334 Slonemsky I., clothing
2335 Cusson A., carriagemaker
2336 Larocque H., barber
2337 Lemire O., & Cie., dry goods
2340 Foisy J. H., printer

Lusignan st intersects

2344 Leblanc J. E., dry goods
2346 Fournier Eugène, hatter
2348 Labadie F., M.D.
2351 Académie St Joseph, rev. sister Ste Marie du Crucifix, superiores
2354 McCallum C. J., clerk G.T.R.
McCallum P. J., journalist
McCallum Archie, machinist
McCallum Jos., printer
2356 McCallum Daniel, confectioner
2360 Dubuc Chas., M.D.
2362 Gingras Mrs. Edmond
2364 Turgeon Miss Delp., fancy and wax work
Argall Misses, milliners
2367 DeLauzon & Co., furniture
2369 Argall John, mining engineer
2371 Desnoyers Jos., fur cutter
2373 Leclerc Mrs. O., wid M., restaurant
2375 Henripain Alf., tobacconist
2377 Pagé Mrs. Anselme, French dressmaker

H. RICHARDSON RICHARDS,
OFFICE, 69 TEMPLE BUILDING, 185 ST. JAMES ST., MONTREAL.
REAL ESTATE, LOANS, &c.

2379 Beaudry Ovila, cook
2381 Vendette X., watchmaker
2383 Lecompte Mrs. B. H., wall paper
2386 Ladouceur M., blacksmith
Guindon Cléophas, tailor
2387 Larose Edouard, dentist
2388 Dufresne O., jun., & Frère, lumber merchants
2389 Jean Louis, boots and shoes
2390 Laviolette Jos., plumber
2394 Beaulieu Jos., boots and shoes
2397 Raparie Vital, restaurant

Guy st intersects

2400 Laurin Sam., & Co., furniture
2402 Laurin Samuel, of S. Laurin & Co.
2403 Raby Vital, grocer
2404 Lemonde Joseph, plasterer
2409 Vipond A., wood and coal merchant
Lancaster A., manager
2410 St Cyr Frs., cabinetmaker
St Cyr Ernest, cabinetmaker, r
St Cyr H., musical instrument mnfr
2422 McLaurin Bros., lumber merch
2427 Brunet Emery, butcher
2429 Legallee J. T., mnfr brass signs
2430 Costigan J., & Co., coal & wood
2431 Fredenburg A., manager
Desjardins O., policeman
Archambault J. B. W., fur'ture
2433 Dorval Wilfrid, bank clerk
Laurendeau R., advocate
2435 British American Dyeing Co., Jos. Allen, manager
Mireau Ernest, & Co., Dominion Steam laundry
2436 Tarlor A., sec hand store
2437 Brown G. A., M.D.
2438 Tison C. C. L., grocer
2439 Pringle A., of T. Pringle & Co.
2442 Robertson Wm. W., saddler
Robertson R., ticket agent
2443 Leclerc Aimé, butcher
2445 Rondeau Xav., bdg hse
Bissonnette P. E., com traveller
Bissonnette B., of Bissonnette & Cie.
Perras Louis
2447 Bissonnette & Cie., gents' furnishings
2448 Deschênes Miss Fabiana, milliner
2449 Nault J. H., chemist
2450 Legendre L. O., boots and shoes

Richmond st intersects

2455 St Amour Frs., grocer
2458 Mireault Gilbert, advocate
Mathieu Oscar, of Tremblay & Mathieu
2461 Brunette A., druggist
2465 Brosseau Alex., restaurant
2469 Geoffrion A., boots and shoes
2470 Doré Moïse, grain and wood
2471 Springle John A., M.D.
2475 Gardner Alex. W., M.D.
2476 Laporte, Martin & Co., grocers
2476½ Merchants Bank of Halifax, Notre Dame st west branch, E. A. McCurdy, manager
2478 Canada Meat Packnig Co.
2478a Labelle Ernest, barber
2480 Lachance Henri, com traveller
Lachance Mrs. H., crockery
2481 Byette Jean, general store
2482 Bérubé Lazare, tobacconist and fruits
2483 Meloche Jas., carpenter
2485 Pelletier Jos., hotel
2486 Lefebvre Zotique, butcher
2489 Cohen A., mercht tailor
2491 Miraglia Raphael, painter
Desmarais Isaïe, piano tuner
2495 Cleudinneng Wm., & Son, stoves, etc.

St Martin st intersects

2500 Bleau T. E., grocer
2501 Latour A. H., dry goods
2502 St Onge & Rochon, butchers
2503 McDonald A. H., confectioner
Caplan H., watchmaker
2504 Mailette A., M.D.
Mailette Victor, soap mnfr
2505 Prud'homme E., restaurant
2507 Laurier Macaire, dry goods
2510 Christmas N., hat manufactr
Jacques Emile, umbrellas, r
2510½ Vary Jos., carter
Jourdenais Lucien, boots and shoes
2513 Pilon J. B., & Fils, undertakers
McDonald A. H., confectioner
2515 Pilon A., of J. B. Pilon & Fils
Pilon J. B., of J. B. Pilon & Fils
2516 Vosberg Henry, clothing
2517 Pilon J. B. E., & Fils, undertk's
2519 Leduc Mrs. E., dry goods
2523 Charlebois Jos., barber and tobaccos
2524 Adler P., second-hand store
2525 The Canadian Tea emporium
2526 Marchand Edw., brass finisher
2527 Thivierge B., plumber
2528 Thompson F. X., plumber
2529 Brégard Mrs. A., wid Victor, confectioner and wall paper
2530 Kane & Montpetit, tinsmiths
2532 Silverstone —, hats and caps
2533 Hubbard Chas., barber
2534 Nadon J., boots and shoes
2537 Lafontaine Louis, hotelkeeper

Seigneurs st intersects

2543 Giroux P. O., druggist
2545 Major Augustin, bdg house
Lalonde J. N., M.D.
2547 Cavanagh Ed., hardware
2549 Bouchard Mrs. U., bdg hse
Bélanger L. P., clerk
Houde J. L. P., com traveller
2556 Gohier D., carter
2558 Levin B., clothing
2560 Meloche Wm., butcher
2564 McKay Stevens, agent
2565 Calvin Presbyterian church, rev. Dr. Smyth, pastor; Wm. Nichol, sexton
2566 Constantin Bte. laborer
Charbonneau Miss Julie, dressmaker
2567 Reid Peter J., & Sons, wood and coal merchants
2568 Lemire Calixte, barber
2570 Donais P., tailor
2571 Lebrun Mrs. E., wid Eustache, dressmaker
2573 Crevier Frs., boots and shoes
2574 Maillot Isaac, shoemaker
2576 Severman M., sec hand store
Sam Wah Kee, Chinese laundry
2577 Patenaude Onésime, butcher
2579 Dallaire Frs., fruits and confectioner
2580 O'Neill Miss M. A., milliner
O'Neill John, trader
2580a Bigot Auguste, laborer
2582 Bell Telephone Co. exchange, Jas. Evers, night operator
2583 Lapierre F. X., restaurant
2588 Archambault J. N., grocer

Chatham st intersects

2590 Lusk H. K., contractor
McNider W. H.
2591 Désy S., grocer
2593 Marquis Jacques, tobacconist
2594 Verdon Paul, & Co.
2595 Vanier Bazile, machinist
2596 Jolub John, sec hand store
2597 Casse Edward, cabinetmaker
2598 Bell Alex., engineer
2599 Prevost H., & Co., dry goods
2600 Malone M., glove manufacturer
2605 Farrell Ed., foreman
2606 Fenley James, restaurant
2607 Chouinard J. I., boots and shoes
2608 Redmond Patrick, lockmaster
2609 Duckett A. M., dry goods
2610 Clark M., blacksmith
2611 Fournier Miss C., dressmaker
2612 Bergevin Chas., saddler
2613 Savariat Mrs. Philéas, milliner
2614 Stewart Miss M., confectioner and cigars
2615 Bergevin Paul, laborer
St Denis Honoré
Gibeault A., butcher
2616 Grose William T., clerk
2617 Dorais Mrs. A., milliner
Lairance Pierre, carpenter
Paquin Sevère, carpenter
Trudeau O., joiner
Bergevin Ls., cabinetmaker
2618 Colcomb Thomas, clerk
Colcomb W. P.
2619 Reed George, fancy goods
Tranquille Mrs. Louise, wid Pierre
Labelle Ls., laborer
Pitre T., tobacconist
St Maurice Joseph, laborer, r
2620 Duckett W. A., M.D., druggist
2621 Myrand Louis, joiner
2622 Guthrie James, watchman
Dassylva H., fruits
2636 Turcot H., restaurant
Turcot A.

Canning st intersects

2641 Costello David, grocer
2642 Grier J. & B., lumber
2645 Desourdi J. B., restaurant
2649 Call Chs. tobacco
2651 Call Chas., iron heater
2653 Lachance Isidore, clerk
2655 Marleau H., laborer
2657 Roy & Co., furniture
2659 Bellefeuille Olivier, machinist
Boucher L., machinist
2661 Rutenberg W., of Rutenberg & Co.
Rutenberg W., & Co., second-hand store
2663 Dubois Geo., laborer
2665 Vervais Pierre, moulder
2666 Canada Marine works, Aug. Cantin, proprietor
Cantin A., ship builder
The Tayor Manufacturing Co., James Taylor, president
Gilbert Bros. Engineering Co., r
Gilbert Blasting & Dredging Co., r
Gilbert E. E., & Sons, engineers, r
2667 Higgins Mrs. D., sec-hand store
Rivet J., tobacco and fruits
Higgins David, cooper
2669 Dechamps J., clerk
2671 Marcotte Jos., machinist
Carter Mrs. S., wid James
2672 Hale Thos., heater
St Pierre Jos., laborer
2673 Trudeau Jules, jun., asst clerk hay market
2674 Wilkin Nelson S., fruits and confectioner

COPPER ROOFING
MONTREAL ROOFING COMPANY,
Corner LATOUR ST. and BUSBY LANE.
Telephones: Bell 130, Federal 1602. P.O. Box 909

2675 Seale Robt., advocate
2676 Trudeau Jules, sen., ship carp
2677 Rutenberg W., & Co., second-hand store
2679 Tremblay P. O., of Mathieu & Tremblay
Mathieu Nap., of Mathieu & Tremblay
2681 Mathieu & Tremblay, general hardware, glass and paints
2683 Norris Edw., laborer
Augé Cyrille, carpenter
2685 Lauzon Ed., restaurant
2689 Authier & Bros., dry goods
Authier J. B., of Authier & Bros.
Authier M. E., of Authier & Bros.

Lallemand av begins

2699 Chetagne J. N., merchtailor
2703 Rivet Cléophas, boots & shoes
2704 Grier G. A., lumber merchant
2705 Beauchamp W.A., tea and coffee
2709 Sauvé Jos., watchmaker
2710 Singer Manufacturing Co. of New York, Canadian factory
2711 McArthur J. G.
2713 L'Allemand A., jun., hardware
2715 Chouinard Mrs. D., wid Louis
2717 Giguère Jos., tobacconist
2719 Sawyer Narcisse, laborer
Charland D., confectioner
2721 Ritchot I., & Sons, undertakers
2725 Marcotte F. X., stove dealer
2729 Kanrich Isidore, restaurant

Fulford st begins

2735 Lapière F. X., restaurant

Notre Dame de Lourdes, *from 403 Dorchester to St Catherine, St James ward*

2 Lavigne Evariste, com traveller
3 Lefebvre J. A., clerk
4 Petit Jos., com traveller
5 Bernard Jos., bookkeeper
6 Giroux Jules, merchant
7 Lapierre Mrs., wid
8 Beauvais Adolphe, notary
9 Grossier Mrs. M., wid M.
12 Tougas L., clerk
13 Trudel Tancrède, M.D.
14 Senécal Odilon, of Senécal & Sons
15 Ringuette Isaac, bailiff
16 Stinson Chas., com traveller
17 Filgiano F., clerk G.T.R.
18 Filion Mrs. H., wid H.
Filion Henri D., mail conductor
Filion Geo. Etienne, bookkpr
19 Chouinard Alex., merchant
20 Harman R. S., storeman
21 Kert L., merchant
23 Pearlow B., com traveller
24 Jordan A., customs officer
Gibbs Aug., engineer
25 Lavitt I. B., merchant
26 Lajoie M., of M. Lajoie & Fils
Lajoie R., of M. Lajoie & Fils
27 Boyer André, lamp maker
29 Drolet Jean, sculptor
31 Préfontaine Alf., architect
33 Lapointe Arthur, hotelkeeper
35 Bouvier J. N., agent
46 Bonin Jos., notary

O'Leary avenue, *from 414 Seigneurs to Grand Trunk Railway track, St Antoine ward*

179 Bourget Alfred, moulder
185 Hamel Alphonse, laborer
185 Lapointe Mrs., wid W.
186 Wright Wm.
187 Léger David, nailer
188 Cairns Jas., cabinetmaker
189 Dionne Victor, moulder
190 Lauzon Frédéric, carter
192 Thompson Alex., laborer
194 Laframboise Mrs., wid Ant.
Jarry Treflé, of Jerry & Tremblay
196 Smith Michael, laborer

Olier, *from 31 McCord west to Richmond, St Ann ward*

4 Shean John, laborer
Fennell James, driver
6 Doherty Joseph, cabinetmaker
Hawkins Wm., laborer, r
Martin Mrs. Mary, wid Thomas
McLehey Michael, laborer r
9 Bracken Stephen, laborer
10 McDonald Arthur, laborer
Mack James, laborer
McIntosh Andrew, carpenter, r
Crown Richard, laborer, r
18 Murphy Patrick, laborer
Clancy Mrs. Suzanne, wid Pat., r
Hartney John, laborer, r
22 McGarran Michael, bridge mastr
35 Ogdensburg Coal & Towing Co, John Hannon, pres
35½ Evans Bros., coal yard
37 Cardinal Nap., carpenter

Ontario, *from St Michel to 237 Bleury, St Mary, St James, St Louis and St Lawrence wards*

Church of the Nativity of the Virgin, rev. F. L. T. Adam, parish priest

Desery st intersects

396 Versailles Joseph, jun., agent
Colin Philéas, butcher
Tétreault Geo., joiner, r
Tremblay Lucien, laborer, r

Préfontaine st intersects

402 Tétrault Aug., joiner
404 Lacombe Mrs. Angèle, wid Jules
406 McDonald Henry, carter

Préfontaine st ends

Marlborough st intersects

Canadian Bridge & Iron Co.

C. P. R. Railway track intersects

C.P.R. Stockyard hotel, J. B. Roy, prop

Moreau st intersects

600 Dandurand Alph., painter
Cumbrone Chas., mason
602 Dame Pierre G.
603 Dufort Médéric, guardian

Elm av ends

664 McNab Wm., checker
Durocher Charlie, laborer
606 Proulx Frs., laborer
608 Martin Alexis, joiner
610 Girard Abraham, laborer
Callum Pat., laborer

Harbour st ends

612 Rhéaume Arthur, laborer
644 Labonté Joseph, carpenter
646 Seguin Nap., tobacconist
647 Bowes Francis, laborer
648 Seguin Nap., tobacconist
649 Cazelais Jean Bte., carter
649 Elliott Chas., laborer
Lavigne Narcisse, laborer
Verret Pierre, laborer
650 Bouchard Joseph, painter
651 Richard Elzéar, carter
6 2 Morin François, laborer
Pinsonneault Hermine, laborer
654 Gaulin Jos., joiner
656 Bélanger Wilfrid, laborer
658 Thériault Emile, grocer
660 Tougas Edmond, grocer
661 Filion Alex., prop Drover's hotel
662 Dionne Ed., laborer
Carle Ed., carter
Landreville Ernest, laborer
Houle Edmond, carpenter

Frontenac st intersects

663 Renaud Alfred, butcher
664 Laurin Sévère, gen store
665 Robert Norbert, laborer
Gendron Remi, laborer
667 Caron Marcellin, laborer

Iberville st intersects

678 Vansanford S., hotelkeeper
677 Ledoux Fred., contractor
697 McDonald W. C., tobacco mnfr

Poupart st intersects

Dufresne st ends

724 Casavant Louis, joiner
Contant Alex., laborer
726 Nadeau Louis, hotelkeeper
726a Brodeur Narcisse, laborer
728 Lanctot Jos., barber
733 Laflamme Pierre, butcher
734 Lanctot Joseph, pool room
736 Dinelle Cléophas, laborer, r
Guérin Frs., laborer, r
Piché David, shoemaker, r
738 Langlois Wilfrid, grain dealer
739 Laberge Chs., grocer
Beaupré Ls., joiner, r
Berubé Cérius, laborer, r
741 McCarthy Dennis, laborer
Goudron Samuel, mason
743 Laberge Charles, grocer
749 Perrault Euclide, carpenter
751 Boyle Edw., laborer
Lafleur Ed., carpenter
753 Desrochers Horm., driver
755 Police Station No. 13, Mathieu St Pierre, acting sergeant
757 Asselin Ernest, fruit store
765 Binette Alfred, boots and shoes
767 Chaussé Ed., joiner
769 Langlois Joseph, contractor
773 Bernier Ferd., hotel

Fullum st intersects

774 Bérubé Eustache, butcher
775 Laflamme Pierre, butcher
776 Roy Jos., laborer
Bouchard Benj., laborer
778 Duiude Jérémie, laborer
780 Brouillette Joseph, grocer
795 Cusson Damase, laborer
Charlette F. X., laborer, r
Séguin Jos., shoemaker, r
797 Loyson Mrs. Jos.
799 Gilbert Célestin, jun., carter
Gilbert Célestin., sen., painter
801 Roy Pierre, carter

Parthenais st intersects

822 Bouë Edmond, laborer
824 Beaulieu Aurelius J., laborer
Renaud Télesphore, policeman
826 Leriche Charles, carter
828 Labelle Octave, laborer
830 O'Connor Mrs. Mary
846 Hepton John, laborer

PHŒNIX FIRE INSURANCE CO. OF HARTFORD.
Established 1854. | MONTREAL AGENTS, Cyrille Laurin & G. Maitland Smith, 114 ST. JAMES STREET. | Security Undoubted.

Delorimier av intersects

876 Bellefeuille Léon, grocer
880 Hébert Isaïe, clerk
Langevin Norbert, laborer
882 Landry Nap., tobacconist
884 Lachance Amédée, trader
886 Gosselin Pierre, laborer
Lachance Louis, joiner
890 Tracey Jas., hotelkeeper
891 Neveu Stanislas, pedlar
893 Payette Louis, plasterer
895 Beaulieu Cyrille, laborer
897 Parent Alphonse, carpenter
899 Mantha Magloire, laborer
900 Rémi Roch, hotelkeeper
901 Cantin J. L., laborer
902 Gagnon Eusèbe, clerk
903 Morin Vital, shoemaker
906 Eslinger Etienne, trunkmaker

Shaw st intersects

906 Henri Amédée, butcher
908 Allard Hild., laborer
Plante Maxime, merchant
909aGascon Gilbert, laborer
910 Plante Mrs. Mathilde
913 Labrecque F. X., plumber
913aLadurantaye —, shoemaker
915 Grant Wilfrid, furniture dealer
916 Girard Mrs. D., wid Wm.
918 Beaudoin Cham., grocer
920 Brien Alph., jun., barber
922 Dalton Henry, glass blower
927 St Amour F. C., hardware
931 Paquette Stanislas, joiner
932 Daze Chas., butcher
933 Rivet Mrs. Julie, wid Pierre
934 Delorme Antoine, currier
935 Pigeon Josephat, wood & coal
936 Delorme Horm., tobacconist
939 Pelletier Ad., shoemaker

Gain st intersects

940 Desirault Horm., restaurant
942 Senécal Norbert, stonecutter
Giroux Jos., joiner
944 Boucher Jos., barber
945 Marion Horace, painter
946 Robert Antoine, grocer
947 Nadeau Alphonse, painter, r
Perreault Damase, laborer, r
948 Dubuc Aimé, grocer
Dubuc Hormisdas, clerk
Dubuc Anthime, clerk

Mathieu st intersects

949 Desnoyers Misaël, leather cutter
953 Désormiers Frs., shoemaker
955 Lesiège Ernest, shoemaker
957 Piché Jos., hotelkeeper
959 Charbonneau Dom., joiner
Hétu Avila, joiner
961 Piché Jos., hotel

Papineau road intersects

966 Bourdon J. E., grain, wood and coal
967 Globe Woolen mills, W. Summerville, superintendent
980 Bousquet Joseph, house furnishings
984 Bastien Ovila, saddler
986 Major George, foreman
987 Martin Amédée, M.D.
Martin Eusèbe, joiner
988 Charbonneau Jos., laborer
989 Brousseau Médard, barber
990 Lapierre Toussaint, carter
991 Tailleur Mrs. Valérie
992 Sarreau J. C., carpenter
993 Abraham Isidore, clothing
994 Laberge Louis, butcher
995 Vézina Jules, laborer
995 Lynch Adolphe, laborer
996 Monette Médard, shoemaker
998 Lafond Antoine, butcher
999 Pronoveau Elie, cigarmaker
Piché Hermas, laborer
1000 Perrault J. V., grocer
1001 Ricard Onésime, grocer

Champlain st intersects

1006 Watts Jas., hardware
1007 Lapointe Louis, hotelkeeper
1010 Lacroix Mrs. E., wid Jos., hotel
1013 Corbin Charles, butcher
1014 Beauchamp Dieudonné, general store
1015 Robitaille Jacques E., agent
1016 Painchaud Ed., painter
Painchaud Octave, student
1016aCourtois Nap., barber
1017 Galarneau Louis, mason
1018 Richard Alfred, sen., butcher
Richard Alfred, jun.
1019 Ranger O. B., grocer
Ranger J. A., med student
1020 Forest Nap., butcher
Bélanger Théo. shoemaker
1022 Lamoureux Mrs. Ida, wid Frs.
1024 Fortin Edouard, butcher
1025 Hébert Pierre, grain, wood and coal
1026 Dufresne Hermas, butcher
1027 Charbonneau N., bricklayer
1028 Morin Mrs Louise, wid Hilaire
1029 Mirault Elz., blacksmith
1030 Gibeault Mrs. L., wid J. Bte., fruit dealer
1031 Blanchard Ed., hardware
Valiquette Adélard, clerk
1032 Casavant Auguste, bricklayer
Ethier Miss Hermiline
1033 Forest Gédéon, restaurant
1035 Naud Théod., boots and shoes
1036 Boucher D., watchmaker
1038 Lepine Fénélon, barber
1040 Bousquet Jos., bricklayer
Lapierre Ed., tobacconist
1044 Lepine Joseph, hotel
1046 Forest Nap., butcher

Maisonneuve st intersects

1051 Académie Bourgeoys, Cong. N Dame, rev. sister St Dosithée, superioress
1052 Gadbois A., M.D., druggist
1056 Dagenais Ed., dry goods
1058 Pitt J. U., notary
Pitt Osman, clerk
1064 Hébert & Bazinet, dry goods
1065 Eglise du Sacré-Cœur de Jésus, rev. A.P. Dubuc, parish priest; revs. J. A. Bélanger, G. Charrette, J. E. Prieur, J. Turcotte and J. U. Brulé
1066 Chevalier J. A., joiner
Archambault Jos., clerk
1068 Florent Mrs. A. D., millinery
1070 Florant E. N., bookkeeper
Florant A. D., agent
1072 Barnabé Mrs. E., wid J., mill'y
1076 Dufour Toussaint, tailor
1078 Bélair Miss Délima, millinery
1080 Benoit Mrs. G., wid J., dressmaker
Lavigne Mrs. Philomène
1084 Chaput Onésime, sculptor
1086 Reinhardt Trefflé, barber
1090 Chaussé Armand, presser
Chaussé Arthur, tailor
1094 Demuy Chas., grocer

Plessis st intersects

1100 Latreille Nap., grocer
1101 Martin & Rivet, dry goods
1104 Delahaye C., tea and crockery
1105 Cléroux L. J. V., M.D., physician and surgeon
Coderre J. Emery, notary
1106 Meunier Cléophas, undertaker
Legault Ernest, barber
1107 Chamberland O., shoemaker
1109 Laporte Miss D., dressmaker
1110 Cadot Ovila, furniture dealer
1111 Brazeau J. O., gen store
1112 Drolet & Frère, dry goods
1113 Desjardins Miss C., dry goods
1115 Desjardins Théodule, merchant
1116 St Jean Léger, jeweller
1117 Blumenthal J. H., mer tailor
1118 Leblanc O., oils and paints
1119 Urbain Mrs. Angèle, wid Jos.
1122 Laporte C., watchmaker
1123 Lepage David, postmaster
1124 Barrette Bros., mer tailors
1125 Leriche L. E., M.D.
1126 Barrette L. P., of Barrette Bros.
1127 Vanier J., boots and shoes
1128 Laporte Mrs. M., wid A.
Poliquin Mrs. A., wid F. X.
1129 Mongeau A., watchmaker and jeweller
1129½ Despatie Bazile, plasterer
1130 Pharmacie Laporte, J. E. W. Lecours, manager
1131 Plamondon A. J., mer tailor
1133 Boucher Séraphin, physician
1135 Ménard Albert, hotel
1137 Roy A., hotelkeeper

Panet st intersects

1138 Jacques Cartier bank, eastern branch, C.H.A. Guimond, mgr
1139 Vallée Conrad, dry goods
Roy Alfred, of Roy & Favreau
1140 Favreau N., of Roy & Favreau
1141 Martin Delphis, of Martin & Rivet
Dagenais Firmin
1142 Hoofsetter Art., master carter
1143 David Horm., & Co., boots and shoes
1144 Sauvage Gust., hatter and fur'r
1145 Lacroix Adelard, shoemaker
Lamoureux Jos., joiner
1147 Lebeau Mrs. S., wid Jos., fancy goods
1148 Léonard & Frère, boots and shoes
1149 Forest J. L., fancy goods
1150 Lapointe Vic., & Co., tinsmiths
Lapointe Victor, of Victor Lapointe & Co.
1151 Forest Z., & Co., crockery
1152 Lagrenade Louis, barber
1153 Forest Z., of Z. Forest & Co.
1154 Marian Miss Marguerite, r
Papineau Miss Philomène, r
Chalifoux Jos., laborer, r
Laporte Jacques, carter
1155 Desjardins Jos., M.D.
1156 Peltier Arthur, mer tailor
1157 Lanthier & Cie., hatters and furriers
Lanthier A., of Lanthier & Cie.
1158 Archambault S., notary
Roy & Favreau, gen agents
Dagenais & Renaud, photog'rs
1159 Arpin Mrs. L. G., boots and shoes
1160 Lacasse P. C., notary
David J. A., advocate
1162 Mallette J., wood and coal
1163 Lajeunesse Amable, laborer
1165 Lajeunesse Miss M., milliner
1167 Crevier F. X., plumber
1169 Lapointe Nap., blacksmith
1173 Nadeau & Beauchamp, saddlers

MONTREAL ROOFING COMPANY,
METAL, SLATE and GRAVEL ROOFERS, LATOUR STREET, Cor. Busby Lane.
TELEPHONES: BELL, 130. FEDERAL, 1602. P.O. BOX, 909.

1174 Guilbault & Berthiaume, blacksmiths
1178 Morin Odilon, hotel
Lagrenade Mrs. Théo., hats

Visitation st intersects

1181 Ste Marie Pierre, hotel
1183 Depocas W. H., fancy goods
1184 Zigmond Fineberg, merchant
1185 Desautels Frs., painter
1186 Lévesque Miss Sophie, dressmaker
1187 McCaughan Alf., leather cutter
1188 Leduc Seraphin, furniture
1189 Binette Alfred, boots and shoes
1190 Hogue Ferdinand, joiner
1191 Cusson G., carriagemaker
1192 Dupuis J. A., tobacconist
1193 Bourdeau Jos. B. & Co., grocers
Bourdeau Mrs. M., wid I.
1194 Poirier Hector, merch tailor
MacDuff Henri, saddler
1197 Chartier F. X., tobacconist
1198 Beauchamp L. U., bookkeeper
1199 Boniu L. S., furniture
1200 Goyette F. X. S., cabinetmakr
1201 Fortier Frs., policeman
Jolicœur Moïse, of Jolicœur & Drolet
1202 Gaudry Thomas, barber
1203 Jolicœur & Drolet, dry goods
1204 Gascon Philéas, joiner
1206 Campeau Hor., cutler
1208 Garneau Tancrède, roofer
Pelletier Jos., roofer
Gosselin Pierre, carpenter
1210 Bérard C., boots and shoes
1212 Archambault Henri, grocer

Beaudry st intersects

1213 Fauteux Louis, hardware
1218 Fire Station No. 11, Isaac Roch, guardian; Arthur Peltier, engineer; Paul Charest, Jos. Gagnon, Geo. Dagenais, Felix McKercher, and Victor Merineau, firemen
1221 Dugas Mrs. Nap., milliner
1222 Police station No. 3, O. Bouchard, sergeant in charge; Ferd. Beauregard, and Ed. Choquette, acting sergeants, 14 men
1224 Rousseau Wm., barber
1225 Fournier S., fruits
1227 Labossière Calixte, saddler
1229 Fineglass P., second-hand store

Montcalm st intersects

1230 Thibaudeau J. Bte., grocer
1231 Gascon Zotique, grocer
1235 Demers Vincent, hotel
1236 Dufault Mrs. A., wid Pierre, fruits
1238 Fontaine Arthur, laborer
Girard Jacob, safe maker
1240 Mea Kee, laundry
1241 Dubeau Mrs. E., wid Léon, fruits
1242 Duclos Edmond, barber
1243 Jetté Albert, cabinetmaker and jeweller
1245 Viau Stanislas, trader
1246 Foisy Magloire, shoemaker
Foisy Louis, shoemaker
1248 McLaughlin Misses M. & M.F., clothiers
1250 McLaughlin Miss Marguerite, of Misses M. & M. F. McLaughlin
McLaughlin Miss Mary F., of Misses M. & M F. McLaughlin
1251 Lefebvre Louis, painter
Laframboise Stan., trader
1252 Lacombe Auguste, barber
1253 Lebœuf Louis, hotel
1254 St Jean David, shoemaker
1255 St James market, T. Giroux, clerk
1258 Landry M., hotel

Wolfe st intersects

1260 Picard A., shoemaker
1262 Forget A., grain and feed
1266 Nantel Vital, shoemaker
1268 Granger Ulric, hardware and paints
1270 Désormeau Mrs. Emélie, school teacher
Désormeau Edmond, clerk
Désormeau Ludger, painter
1272 Proulx Cyrille, laborer
Viens Louis, joiner
Raymond M., painter
1274 Dubois & Co., undertakers
1276 Contant Alph., butcher
1278 Pagé M. P., grain dealer

Amherst st intersects

1283 Perrault Chas., hotelkeeper
1284 Guay Jacques, grocer
1290 Pontant Arthur, restaurant
1294 Duval Napoléon, boots & shoes
Rochon Ant., shoemaker, r
1295 Bérard Emery, barber
1296 Fenster O., dry goods and clothing
1297 Dépatie Frs., hay and grain
1299 Choquette I. Eustache, tailor
1301 Allard Pacifique
1303 Michon Louis, grocer
Michon Désiré, clerk
Chapdelaine Mrs. E., wid M., stenographer
1304 Crevier Geo., wood and coal
1306 Giroux Onés., boots and shoes

Jacques Cartier st intersects

1311 Leclaire Uldéric, restaurant
1314 Chagnon Rémi, sen., joiner
1316 Major Emile, wine mnfr
1318 Lavallée Léon, grocer
1320 Dragon Mrs. Isidore, candies and fruits
1321 Roche Thos. S., tea and coffee
1322 Bernier J. F., clerk

St André lane ends

Berard st begins

1323 Godbout Mrs. D., wid Benj.
1325 Lamarche A., carriagemaker
1327 Allen Jos. D., dyer
1333 Lamarche Azarie, carriagemakr
1335 Leblanc Ernest, upholsterer
Lafontaine Nap., clerk
Mercil Mrs. A., wid Pierre
1336 Dupuy Alex., & Co., lumber
1337 Bigaouette Mrs. P. A., fancy goods
1339 Leclair Cléophas, of Labrecque & Leclair
1341 Labrecque & Leclair, grocers

St André st intersects

1346 Leclerc T. H., hotelkeeper
1347 Desautels Nap., blacksmith
1348 Roy Eugène, professor
1349 Mireau & Gauthier, carriagemakers
1350 Coghlin John, com traveller
1352 Brennan Ed., fireman
1353 Bélanger Chas., barber
1354 Bariteau Ant., tobacconist
1354½ Campeau F. X., clerk
1355 Dudemaine A., barber
1356 Larcher P., French agent
Larcher Mrs. P., music teacher
Paquette Eloi
1357 Perrier Jos., contractor
1358 Dudemaine A., barber
Dudemaine Ovide, clerk
Grenier Adolphe, upholsterer
1359 Beauchamp Mrs. A., milliner
1360 Langevin André, joiner
1361 Roy L. A., shoemaker
1363 Décarie Toussaint, joiner
1364 Portugais Eugène, restaurant
1367 Beauchamp Alfred, grocer

St Christophe st intersects

1370 Renaud Joseph, grocer
1371 Landes Jean, tea store
1373 Germain D. & N., & Co., hardware and paints
1374 Pagé Adolphe
Rouleau Alf., clerk
1376 Duggan Jos., com traveller
1377 Jean Joseph, plumber
1378 Lafontaine J. E., clerk
1379 Gérard Jos., laundry
1380 Lapierre J. B., stonecutter
1382 Lebeau Jos., tobacconist
1383 Bonin Noël, restaurant
1384 Lafontaine Stephane, laborer
Gélinas Eugène, advocate
1385 Beaudry S., merchant tailor
1386 Davis Alex., cigarmaker
Barnett Mrs. K., wid C.
1387 Dumouchel P. A., bookkeeper
Valiquette Nap., fireman
Lapointe Félix G., of Larivière & Lapointe

St Hubert st intersects

1390 Labelle & Cote, grocers
1391 Leblanc H. M., weekly payment store
1393 Larocque A. B., M.D., druggist
1394 Laplante Mrs. A., fancy goods
1395 Laurier J. L., grocer
1396 Laflamme Jos., sen., clerk
1397 Larivière & Lapointe, carriage and sleigh builders
1398 Robitaille Aug., upholsterer
1400 Gaudet Jules
Gaudet Miss M., dressmaker
1402 Gervais A. O., M.D.
1404 Dansereau J. C., notary
1406 Hamelin J. A., Magistrate's court
1408 Boucher Miss E., dressmaker
1410 Malherbes Joseph, bookkeeper
1412 Conway Thos., com traveller
1414 Harris John A., lithographer
1416 Clément J. E., bookkeeper
1418 Bertrand Félix, manager
Clément Miss E., dressmaker

St Hubert lane intersects

1423 Owen Henry, printer
1425 Geary Henry, com traveller
1427 St Martin Chs., tailor
1429 Lavoie Réné
1431 Dorion Jos., com traveller
1433 Pelletier Mrs. M., wid F.
Pelletier Octave, painter
Pelletier Hector, lithographer
Thibaudeau M., carriagemaker
1435 Featherly John, sawyer
1437 Plante Pierre, sen., storeman
Plante Pierre, jun., clerk
1439 Dandurand Octave, joiner

Berri st intersects

1445 Champagne Noé, restaurant
1447 St Cyr Olivier, leather cutter
1449 St Denis Pierre

JAMES M. AIRD, BREAD BAKER.
Bell Telephone 9913. | OFFICE, 103 ST. URBAIN ST., MONTREAL. | Federal Telephone 803.

1449 Larocque Alph., druggist
1451 Gabord Jean, blacksmith
1453 Bougé Frs., professor
Baroé Jules, contractor
1455 Cantin Prisque, joiner
Cantin Miss Zoé, florist
Bedard Jos., joiner
1457 Filiatreault Louis, tanner
1459 Lapointe Frs., carpenter
1463 Smith John, butcher
1488 Rousseau Louis, furrier
1492 Sénecal J. E., of J. E. Sénecal & Fils
1494 Dupuis E. M., insurance agent
1495 Lockhart John, bookkeeper
1496 Langevin Arthur, com trav
1498 Dufault Sergius, of Bonin & Dufault
1500 Loranger Mrs. E., wid hon. T. J. J.

St Denis st intersects

1505 Martin Moïse, contractor
Desaulniers G. L., journalist
1506 Houle E., & Co., grocers and butchers
1507 Desaulniers G., of Desaulniers & Leblanc
1512 Leroux Pierre, boots and shoes
1513 Baccerini G., contractor
Garneau Jos., agent La Presse

Joly lane begins

1515 Jobin A. D., notary
1517 Lesage L. A., secretary and accountant of canals
1519 Cleary Richard, clerk
1521 Beaudry J. A.U., civil engineer
1523 Jones Joseph, coroner
1525 Henry Philip, tobacconist
1527 Marin O., of Papineau, Marin & Morin
1529 Demartigny A., managing director Jacques Cartier bank
1530 Champeau L., clerk
1532 Frémeau H., professor of piano
1534 Provencher Alph., hatter

Sanguinet st intersects

1536 Séguin Louis, butcher
1538 Malard A. O., teacher of music
Darneault Ernest, journalist
1540 Arcand Adolphe, agent
1542 Papillon Mrs. C., wid J. Bte.
1544 Brunette Emile, carriagemkr
Naud Chs., cabinetmaker
1546 Knox Edw., plumber
1548 Dufresne A., post office clerk
Gélinas George, agent
Dufresne T., bookkeeper
1550 Michaelson M., whol jewellery
1552 Lortie J. T., civil service
1558 Marien Alf., accountant
1560 Lallemand Fred., mnfr
1562 Contant Pierre, bookkeeper
Contant Wenceslas, clerk
Contant Cléophas, clerk
1564 Labonté Arthur, agent
1566 Bernard L. A., druggist
1568 Alain T., photographer
1570 Mulligan Mrs. L., wid Thos.
1571 Robillard N., M.D., surgeon
1572 Burnside John, journalist
1573 Laurence Chs., com traveller
1574 Cain Wm., clerk
1575 Bourgouin Nap., contractor
1576 Bourgouin Hyacinth, contr'ctr
1577 Bolté E., sen., bookkeeper
Bolté E., jun., timekeeper

St Elizabeth st ends

1578 Rivard & Saucier, grocers
1578 Saucier L. J., of Rivard & Saucier
1580 Brulé J. F., saddler
1582 Alarie Adolphe, safemaker
1584 Dupont Chs. F., machinist
1585 Police station No. 4, Wm. Ligget, sergeant in charge; François Paradis and Robert Proulx, acting sergeants
1587 Ligget William, sergt police
1589 Pelletier Napoléon, captain fire station No. 6
1591 Fire station No. 6, N. Pelletier, captain; Pierre Richard, Ovila Dufresne, H. Larivée, J. J. Richard, O. Leveillé, M. Prézeau, J. Dagenais, E. Brennan, Jos. Richard, J. Blanchet, Nap. Burelle, Is. Dussault and J. Curns, firemen
1594 Leclerc J., butcher

German st intersects

1596 Allard Mrs. P., wid Isaac, fruits
1600 Smith Mrs. Johannah, wid Jas.
1602 Coutellier George, feather mnfr
1604 Quevillon Henri, com traveller
1606 Moreau Ant., contractor
Moreau A., jun., music teacher
Moreau Tancrède, advocate
1607 Perreault Zotique, bookkeeper
Maillé Philippe, stonecutter

St Constant st intersects

1618 Mallette Jos. J., grocer
1622 Thomas Henri, butcher
1633 Vigneau N. R., wood and coal
1635 Beaudet Amédée, laborer
1637 Goulet Adolphe, foreman
1639 Phillips Seth, furniture dealer
1641 Charbonneau H.
Charbonneau Mrs. H., seamstress
Nadon Rodrigue, clerk
1642 Coughlan James, carter
1643 Middleton Mrs. Thos.
Middleton Joseph, plumber
1644 Aubertin Miss E., general store
1645 Prud'homme C., carpet layer

St Hypolite lane intersects

1649 Bertrand Jos.,
Gariépy Mrs. Em., wid Jos.
Lyman Mrs. P., wid Wm.
Lyman Wm., druggist
1650 Rivet Miss D., dressmaker
1653 Joly J. A., grocer
1654 Rivet J. U., grocer

St Dominique st intersects

1657 Neil George, grocer
1660 Lemieux Marcel, grocer
1661 Power Miss B., dressmaker
1662 Lévesque Alph., joiner
1663 Lafleur Charles, restaurant
1664 Neil Wm., laborer
1665 Brouillet Jos., laborer
1666 Lemieux M., storage
1668 Demers Alex., printer
1670 Joly O., & Co., saddlers
1672 Lanctot Ovila, cabinetmaker
1674 McGowan John H., clerk
1676 McGowan William, grocer

St Lawrence st intersects

1686 Dominion safe factory, G. Chapleau, proprietor

St Charles Borromée st intersects

1695 Fréchette & Frères, cigar mfrs
1699 Dupuis Alph., joiner
Savard Damase, laborer
1701 Douville Elie, plumber
1703 Lunnan Henry, clerk
1705 Pagels F., cigar mnfr
1707 McKinnon Mrs. Sarah, wid D.
Leblanc Mrs. P., wid J.
Shand Miss E. A.
1709 Ewell Geo., laundry
1711 Dufresne Mrs. M., wid Isidore
Petitclerc Chs., painter
1713 Ranson John
1715 Booth W., of Booth & Langan
1716 Gervais Ls., blacksmith
1720 Hanrathy Mrs. G., wid P.
Conway Mrs. M., wid C.
1722 Lemesurier W. W., bookkeeper
Lemesurier A. F., bookkeeper
Lemesurier Alfred, com trav
Lemesurier T. W., bookkeeper
1724 Rittenberg Isaac, whol liquors
1726 Crofts Edwin E., laborer
1728 McMillan Duncan
Gillis Bennet, carpenter

St Urbain st intersects

1770 Catholic Commercial academy, U. E. Archambault, principal
Polytechnic school, E. Balete, director of studies
1773 Wood rev. Edmund, rector St John the Evangelist, Church of England
St John's school, rev. Arthur French, head master

Church st intersects

1777 Withell James W., builder
1779 Reed William, organist
1781 Kingsley Mrs. A., wid G.
1783 Hamelin Tan., bookkeeper
1785 Smith E. D., clerk
1787 Lane John, engraver
1789 McWilliam William, clerk
1791 Street John, watchmaker

Platt st begins

1793 McDonald Dan., carpenter
1795 Ogilvie Mrs. E., wid Jas.
Ogilvie Miss E., clerk
1797 Gibson Thos. A., M.A.
1799 Grant Mrs. G. L.
1801 Auger J. C., registrar
University of Bishop's college, medical faculty, F. W. Campbell, M.A., M.D., L.R.C.P., London, dean; George T. Ross, M.D., registrar; Robert Reinhardt, janitor

Mance st intersects

1821 Wall Henry, city traveller
1823 Howard Mrs. A., wid F. W.
Howard G., preserve manfr
1825 Allan A. M., com traveller
1827 Maxwell Mrs. S., wid James
Maxwell Wm. C., clerk
1829 Hood Wm., jun., clerk C.P.R.
Hood Wm., sen., collector
1830 Burke Mrs. R., wid Rich.
1831 Rennie Mrs. L., wid Wm.
1832 O'Callaghan John F., printer
1833 Dalby Henry, managing editor Star
Howard G. G., of G. G. Howard & Co.
1834 Hobson George, brassfinisher
1835 McCleary Mrs. Isabella, wid S.
McCleary James
1836 Cowen Miss Jane, dressmaker
1837 Knoytz Miss Mary, dressmakr
1839 Pennembaun Maurice, cutler
1840 Talbert James, gardener
1841 Murison John, carpenter

ROOFING
Montreal Roofing Company
Corner LATOUR STREET and BUSBY LANE.
Telephones: Bell 130, Federal 1602. P.O. Box 909.

1842 Burroughs C.
1846 Cooper Alfred, clerk

Balmoral st ends

1850 Knubly Walter K. K., ins agt
1854 McDonald Donald, engineer
1856 McCrory Dan., com traveller
1858 Jay Edward, sexton
1860 Watson John, steamfitter
1862 Quinlan L., contractor
1864 Rowan J. A., bookkeeper
1865 Major Mrs. A., wid Alfred
1866 Reid Wm., butcher
1867 Scanlan John, grocer
1868 Keating J. J., grocer

Ontario avenue, *off* 1025 *Sherbrooke north to the Mountain, n Mountain st, St Antoine ward*

27 Burnett James, of Burnett & Co.
29 Redpath Francis R., "Inglenook"
31 Bovey Henry T., dean Faculty of Applied Science
33 Fleet C. J., of Robertson, Fleet & Falconer
50 McLannon Hugh

Osborne, *from* 118 *Cathedral to* 182 *Mountain, St Antoine ward*

14 Charlebois Mrs. H., wid H.
16 Quintal N., of N. Quintal & Fils Quintal H.
18 Walker W., customs officer
Johnson C. F., bookkeeper
18½ Mills Samuel, furrier
20 Bastien Jos., clerk
22 McClanaghan Mrs., wid Daniel, proprietoress Stanley hotel

Windsor st intersects

C. P. R. Windsor station, John Elliott, station agent
Canadian Pacific Railway Co., W. C. Van Horne, president; T. G. Shaughnessy, asst president
Solicitor's office, G. M. Clark, solicitor
Secretary's office, Chas. Drinkwater, secretary
General Traffic Manager's office, Geo. Olds, gen traffic mngr
District Freight Agent's office, W. B. Bulling, jun., district freight agent
Treasurer's office, W. Sutherland Taylor, treasurer
Audit office, H. L. Penny, auditor of disbursements; J. H. Shearing, auditor of passenger receipts; J. H. Flanagan, auditor of freight receipts
General Passenger Agent's office, D. McNicoll, gen pass agent
Purchasing dept., A. C. Henry, purchasing agent
General Superintendent Eastern division, C. W. Spencer
Supt. Lines East of Montreal, J. W. Leonard, supt.
Supt Car Service, J. Oborne, supt
Engineers office, P. E. Peterson, chief engineer
Dining Car dept., J. A. Sheffield, supt
Ticket office, R. Smart, jun., ticket agent
News dept., Frank Karch, supt
H. M. Customs, J. Brosseau, landing waiter
U. S. Customs, E. H. Twohey, deputy collector in charge
St George's church, very rev. dean Carmichael, M. A., D.C.L., rector; rev. L. N. Tucker, M. A., asst minister
30 Osborne house, L. A. Lapointe, prop
36 Carpenter Louis, cond C.P.R.
38 Downs F., agent
Walsh W. H., merchant tailor
42 Langlands James, agent
42½ McVey James, Windsor stables
44 Dunphy Thomas
46 Dufort Mrs. Julie, wid Denis
Dufort H., contractor
48 Tindal Thomas, painter
50 Mullin M. C.
Green B., school teacher

Stanley st begins

54 Cochenthaler Jos., confectioner
Cochenthaler E., tobacconist
56 Doherty Thos., of Thos. Doherty & Co.
59 Trenholme William
Trenholme C. W., mining eng
61 Bacon Mrs. S. J., wid Darius
63 McDonald W., carpenter
65 Whitley Mrs. E., wid Henry
Warne Miss
67 Kearney Thos., of Thos. Kearney & Co.
Kearney Peter, of J. & P. Kearney
McStave Thos., dry goods
68 Rodier Mrs. A., wid Chs. S.
Rodier Léopold L., manager
Rodier Chas.
69 Gault R. L., of Gault Bros. & Co.

Bisson st ends

70 Adams Robert
76 Wait Geo., of Geo. Wait & Co.
78 Costigan Wm. T., of W. T. Costigan & Co.
80 Pitt J., bookkeeper
Robson J. J., sec Royal Victoria hospital

Drummond st begins

84 Women's Protective Immigration society, Miss Mahoney, matron
85 Kinghorn G. M., secy Montreal Transportation Co.
86 Savage John G., of Alfred Savage & Son
87 Renaud Mrs. M., wid U.
Chagnon Chs., dry goods
Lafricain Theo., ins agent
90 Turner W. G., agent
Lanigan Fred.
101 Rogalski J.
103 Aldrige Mrs. C., wid G.
107 Curran M., plumber
109 Robertson Chas. E., supt Royal Electric Light Co.
Olivet Baptist church, rev. Albert G. Upham, pastor; John Rigby, sexton
101 Cody F. J., professor of violin

Oscar lane, *off St Charles Borromée, St Lawrence ward*

1 Felton Louis, tailor
2 Genest Louis, leather cutter
Genest Joseph, printer
3 Clavette Zéph., bookbinder
4 Lefebvre Camille, carpenter
Lefebvre Alphonse, clerk
5 Drolet Aldéric, painter
6 Déchêne Siméon, carpenter
7 Lapierre Ephrem, tailor
8 Perrault Herménégilde, clerk
9 Paquette Jos., tailor
Chapleau Pascal, blacksmith
10 Bourdon Ant., barber
11 Roberts Geo., laborer
12 Amsden Thos., engineer
13 Varin Miss, dressmaker
Mailloux John, laborer
14 Garlépy Adolphe, cigarmaker
15 Hébert David, clerk

Ottawa, *from* 98 *Queen west to Canal Basin, St Ann ward*

3 Darling Bros., machinists, &c.

Prince st intersects

21 Enright James H., restaurant
22 O'Loughlin Martin, restaurant
25 Nolan M. F., clothier
29 Bennett Mrs. Mary, wid Wm.
30 Hornblower John, laborer
31 McInnis P., cooper
32 Fitzgerald Morris, shoemaker
33 Smith Chas., carpenter
35 Bradley Edward, engineer
36 Esplin Geo. & Jas., box mnfrs
37 Rankin D., machinist
39 Linton Wm., foreman carter
41 Lloyd Jos., laborer
41½ Masson Jos., moulder
43 McNiece Lawrence, restaurant

Duke st intersects

45 Bracelin Mrs. Mary, wid James
47 Jubin Cyrille, plumber
49 Champagne Samuel, laborer
Vervais Léandre, laborer
53 Howard M. Thos., storeman
Wallace John, nightwatchman
56 Conley John, laborer
Harney Patrick, cooper
58 O'Brien Patrick, storeman
Cooper Edward, laborer
60 Gosling John, cooper
Donaldson Mrs. M., wid Wm.
62 O'Neil A. J., restaurant

Nazareth st intersects

66 Casey James, grocer
68 Heelan W., contractor
75 Atkin Wm., horseshoer
77 Connolly Thos., leather cutter
79 Jones John, carpenter
81 Donaldson John, gasfitter
83 Truce Henry, carpenter
84 Stafford Thomas P., grocer
87 McCrory James, grocer

Dalhousie st intersects

91 Orton Ed., engineer
93 Thompson Henry, storeman
95 Horne Henry, laborer
97 Hatton Ed., sen., machinist
98 Montreal Gas Co., office
99 Stanley James, storeman
100 McElroy John, district superintendent Montreal Gas Co.
101 Hughes Frank, laborer
Irwin Dan., laborer
103 Simpson Benjamin, machinist
Brennan Thomas

Ann st intersects

114 Montreal Gas Co., coal yard

Shannon st intersects

118 Gleeson Patrick, grocer
120 Finley Martin, carter
122 McKeown Al., policeman
124 Hurley William, laborer
126 Jubin Eugène, shipper
128 O'Neil Daniel, engineer
130 McCarthy Stephen, maltster

PHŒNIX FIRE INSURANCE CO. OF HARTFORD.
114 St. James St. Montreal. | Fire Risks taken at Lowest Current Rates. | Cash Capital $2,000,000.

132 O'Connell Mrs. Kate, wid M.
134 Diffley John, checker
134a McTavish L., clerk
137 Bowes Mrs. K., wid J.
137½ Barnes William, laborer
Boyle John, carter
138 O'Leary Mrs. Mary, wid M., r
Stafford Philip, laborer, r
Shea John, laborer
139 McNamee Mrs. J., wid G., grocery
139½ Murphy Michael, laborer
Abbey Edw., laborer
Costello Law., brassfinisher
143 Dunn J., grocer
144 Madigan Michael, grocer

Colborne st intersects

145 Kannon John, fruit dealer
146 Slattery John, grocer
149 Burns James, laborer
150 Burke Michael P., machinist
151 Sweeney Mrs. Lucy, wid M.
152 Rogers John, laborer
153 Brown Mrs., wid J.
154 Cameron Angus, mason
155 Lynch Mrs. B., wid John
Nickle James, laborer
156 Donovan Mrs. E., wid James
157 St Ann's Young Men's society
158 Rossiter Lawrence, carter
160 Kelly Michael, waiter
162 Adelin Alfred, barber
162a Dewar Thomas, bricklayer
164 Jones Michael, messenger
164a Clark George, grocer

Young st intersects

166 Crowley John, driver
167 Hart Jos., grocer
169 Meade John, laborer
Cleary Wm., laborer
171 Lalonde F. X.
Donnelly Thomas, grocer
172 Murphy Mrs. Mary, wid James, midwife
Dalton James, laborer
173 Murphy Jeremiah, laborer
Johnson Wm., laborer
Fagan Hugh, carter
174 Walsh Mrs. Mary, wid Thomas
Martinelli Thos., foreman carter
176 Oldroyd Benj., machinist
178 McConnell Mrs. Mary, wid Robt.
Hargraves John, bricklayer
180 Ready John, laborer
182 Burt Miss Agnes, music teacher
183 Kenny Patrick, wood and coal
184 Brogan Martin, paver
186 Donnelly James, clerk
187 Berry John, tinsmith
188 Meehan John Wm., restaurant

Murray st intersects

189 Mittag Oscar, cigarmaker
Higgins James, laborer
190 Whelan Jas. P., grocer
191 O'Brien Michael, foreman
192 Brien Joseph, storeman
Ryan Jos., laborer, r
Hagan James, laborer, r
193 Mooney Wm., carter
194 McNamara Michael, laborer, r
Butler Thos., carter
195 Clancy Wm., clerk
Rourke J. W., M.D.
196 Moore Thomas
197 Cherry Arthur, carter
198 Finnerty B., lockman
Toner Michael, machinist, r
Donovan James, laborer, r
199 Burt William, laborer
201 Hardigan Michael, laborer
202 Flannigan William, laborer
203 McCarthy Mrs. M., wid D.
204 Welsh James, laborer
Black Christopher, laborer
205 Gorman Mrs. R., wid Pat.
206 Pegnem Thomas, grocer
207 O'Neil Patrick, weigher

Eleanor st intersects

210 Kiley Martin, carter
212 Dundon John, carter
McDonald Wm., carter
213 Wingle Patrick, laborer
214 Edwards Wm., bricklayer
Lansdown —, laborer
Flannigan Patk., laborer
Dower Lawrence, laborer, r
Frank Frs., laborer, r
McKeown Robert, laborer, r
215 Reilly Michael, laborer

McCord st intersects

227 Clarke Michael, grocer
229 Killoran John
229½ McNamara Miss Mary
231 Meehan John, porter
231½ Ryan Wm., checker
233 Brennan Nicholas, laborer
Eagan Michael, laborer
235 Cooney Michael, plumber
237 Murphy John, boilermaker
Brady John, laborer
239 Sweeney Dennis, laborer
241 Vale Lawrence, laborer
243 Meehan John
Finnigan Mrs. Mary, wid John
245 Skelly Francis, driver
Clark Richard, foreman G.T.R.
247 Clark William, watchman
McDonald Hugh, carter

Seminary st intersects

253 Phelan M., engineer
255 Murray Patrick, laborer

St Thomas st begins

259 Henderson Bros. Lumber Co.

Overdale avenue, *from* 372 *Aqueduct west, St Antoine ward*

2 Aird John
Aird Geo., sec Dominion Bridge Co
3 Macpherson Mrs. P., wid D.
Macpherson A. B., of Lonsdale, Reid & Co.
4 Thom James, freight manager Canada Shipping Co.
5 Fuller O. L., advertising agent
6 McPhee Donald, conductor C.P.R.
7 O'Malley W. J., com traveller
8 Riley Mrs. Hannah, wid W.
Riley Enoch W., sec Estate late Sir Hugh Allan
9 Laurie John, of J. Laurie & Co.
10 Byrne Wm., foreman
11 Scanlan Michael, supt Dominion SS. Co.
Scanlan James T., mnfrs agent
12 Sutton Thos., hairdresser
13 Stephen David
15 King Alexander, caretaker
16 Fabian John, manager

Oxenden av. *off* 17 *Prince Arthur, St Antoine ward*

1 Leishman Mrs. J., wid Jas.
Leishman W. S., of Fowler & Leishman
Leishman A. A., asst bookkeeper
3 Masson Réné
5 Galarneau Gustave
Galarneau Leopold, wine mer
7 Stewart Ernest H., notary
9 MacDonald T. V., agent Bank of Nova Scotia
10 Gordon L. Alex., com merchant

Lorne Crescent st begins

15 Fisher Mrs. Sarah, wid John
19 MacDonald Mrs. L., wid. A. G.

Pine av intersects

Law D., of Law, Young & Co.
Law Geo., of Law, Young & Co.
McConnell —, gardener
Young Mrs., wid Hon. John
Young Kenneth D., clerk

Palace (*See Laguachetière*).

Panet Place lane, *off* 80 *Panet, St Mary ward*

1 Turpin John, laborer
3 Cotnam John, laborer
4 Cogan James, laborer

Panet, *from* 69 *Water north to Sherbrooke, St Mary ward*

2 Rhéaume Vital, foreman
6 Weghstein Edward, laborer
8 Bernier Marcel, laborer
9 Sohmer park
10 Jackson James, driver
16 St George Jacques, moulder
18 Gobeil Ferd., tailor
20 St Amand Eus., laborer
22 Vardon Alex., laborer
30 La Gaiete Française club, Jules Mathias, guardian
32 Gauthier Pierre, laborer
Touchet Mrs. D., wid L. D.
34 Duperrault Sergius

Notre Dame st intersects

40 Riopelle Jos. A., hotel
48 Perrin Jos., grocer
Langelier Louis, agent
49 Parent Leon, carter
50 Perrault F. X., clerk
50½ Vadnais Richard, laborer
51 Robert Louis, storeman
52 Yonson Frederick, laborer
53 Langlais Octave, laborer
54 Baker John, laborer
55 Robert George, clerk
56 Donais Jos., clerk
Smith Alphonse, cigarmaker
Smith Wm., wood merchant
Smith Arthur, clerk
56½ Green Harry, machinist
Trottier Nap., laborer
57 Schiller Mrs. D., wid Charles
58 Howell H., tobacconist
62 Salmon rev. J. J., curate St Mary's R. C. church

Craig st intersects

68 Clermont J. O., grocer
70 Vinette Arsène, laborer
Lauzon Ant., plumber, r
Soulliere Pierre, laborer, r
Bélanger Joseph, laborer, r
Bézeau Hyacinthe, laborer, r
Béliveau Jos., laborer, r
71 Duprat Armand J., shoemaker
72 Dauine Edmond, laborer
73 Panet Street school, A. W. Kneeland, M.A., head master
Machin A., caretaker Panet school

ASPHALT Roofs, Sidewalks, Carriageways, &c.
MONTREAL ROOFING COMPANY.
TELEPHONES: BELL 130, FEDERAL 1602. P.O. BOX 909 Corner LATOUR STREET and BUSBY LANE.

74 Rivet Delphis, butcher
76 Fontaine Emile, painter
Dubord David, joiner
Carpentier Mrs. Eliz., wid Aug.
Tessier Arthur, carter
76½ Leduc Damase, customs officer
78 McGuire Chris., laborer
78½ Marion Jos., mason
79 Deschamps J. Bte., pork butcher
80 Talenti David, statuary
Gaintain Lucais, foreman
82 Bisson Jos., butcher
84 Kennedy David R., clerk
86 Norton Patrick, laborer
88 Désy Philippe, fireman
90 Robert Norbert, & Son, carriage-makers
Robert Norbert, of N. Robert & Son

Lagauchetière st intersects

91 Raymond Basile, saloon
95 Favreau Avila, mnfrs agent
97 Moussette Geo., laborer
98 Dwyer John, carter
Guilbault Mrs. M.
Carroll John, laborer
99 Moquin Wilfrid, merchant
100 Charbonneau Alf., shoemaker
101 Racette Mrs. S., wid Jos.
102 Racette Arsène, butcher
102½ Dumont Michel, stonecutter
103 Bénard Mrs. Rosalie, wid Alex.
104 Latour Mrs. J., wid Sébastien
Dumont Alfred, shoemaker
105 Latour Louis, architect
St Pierre Calixte, general agent
106 Racette Joseph, pork butcher
107 Jobin Louis, butcher
108 Robert Wilbrod, of Norbert Robert & Son
Martimbeau Narcisse, engineer
Lapierre Antoine, laborer, r
Rousseau Jos., butcher, r
109 Bleau Treflé, joiner
109a Carli Ferd., statuary
110 Caron Napoléon, contractor
111 Gauthier Antoine, coachman
112 Beaupré Edouard, confectioner
Renaud Louis, carter, r
113 Larivière Mrs. M., wid Isidore
DeGanne J. Bte., barber
114 Fiset Alphonse, storeman
115 Cusson Joseph, joiner
Picard Pierre, laborer
Campbell Frs., laborer
Frédette Frs., carriagemaker
116 Robert Médard, carpenter
116½ Gauthier Joseph, carpenter
Labale Mrs. Adelaide, wid Léon
Fortier Louis, laborer
Robert Arthur, laborer
117 Lacaille Mrs. A., wid Dominique
118 Desjardins Avila, carriagemaker
119 Cabana Ed., carpenter
119½ Brone Michael, laborer
120 Monette Joseph, printer
Benoit Arthur, laborer
121 Dwyer Mrs. Bridget, wid T.
Dwyer Patrick, machinist
122 Langevin Narcisse, laborer
Labelle Xavier, laborer, r
Durand Gabriel, machinist
123 Vigneault Moïse, storeman
124 Mathieu Napoléon, driver
Fortier Octave, joiner, r
Bastien Moïse, policeman, r
Allaire Théo., policeman, r
Emond Eugène, laborer, r
Belle Hector, joiner, r
Richard Théo., painter, r
125 Perras Médéric, grocer
127 Malbœuf Oliva, laborer
129 Archambault Adélard, bookbpr
131 Lefebvre Hormisdas, grocer

Dorchester st intersects

133 Desjardins Roch, bailiff
Desjardins Fred., laborer
135 Derome Mrs. M., wid Léon, r
Viau Mrs. Sophie
Patry Edouard, laborer, r
135a Desjardins Moïse, barber
137 Cherry Chas., laborer
Lessard Mrs. L., wid Geo.
Gerard Jeremie, laborer
Therrien Mrs. D., wid E.
Bouchard Etienne, laborer
139 Michel Emile, upholsterer
Paquette Wm., clerk
Aumond Polycarpe, clerk
139a St Germain Jos., laborer
Aumond Mrs. M., wid B.
141 Prévost Jos. E., policeman
141½ Lamarche Amable, joiner
Juneau Jos., shoemaker
Viger Jerémie, carter
Renaud Sévère, joiner
Boisvert Jos., carter
Dubois Vital, carter
Lalumiere Nap., carter
Plante Jos., shoemaker
143 Lapierre Ovila, painter
Laverdure Louis, laborer
145 Lacroix Louis, carpenter
147 Bellisle Theophile, horse trader
Lessard Norbert, shoemaker
149 Mainville Alfred, cigarmaker
Laverdure Louis, carter, r
151 Gingras Moïse, shoemaker
Piché Albert, laborer
153 Vinet Arthur, nickel plater
155 Vinet Charles, joiner
Brissette Nap., laborer, r
Trudel Siméon, laborer, r
Vaillancourt Stanislas, laborer, r
Allard Jos., laborer, r
Labrecque J. Bte., carpenter, r
Bolduc Ferd., laborer, r
157 Vanier Philéas, laborer
159 Fleury Louis, moulder
159½ Goulet Ars.
Poulin Louis, laborer
Poulin Eugène, laborer, r
Lavoie Elzéar, laborer, r
Raymond Chas., painter, r
Lebrun Alfred, laborer, r
Leclerc Jos., laborer, r
161 David Luc, laborer
163 St Amour Jos., painter
163½ Renaud Noël, laborer
Marsan Jos., carter
Busseau Chas., laborer, r
Starzair Jos., laborer, r
Dubé Jos., laborer, r
Tanguay Joseph, laborer, r
165 Lespérance Louis, shoemaker, r
Duperrault Louis, storeman, r

St Rose st begins

166 White Christopher, trader
167 Archambault Frs., coachman
171 Boit Joseph, contractor
Mathieu Mrs. L., wid Joseph, r
Mercier Mrs. R., wid Jos., r
Blondin Ant., laborer, r
Martin Jos., laborer, r
Lavigne Narcisse, laborer, r
Léveillé L., shoemaker
171a Pineault George Elzéar, grocer
Caron L., laborer
175 Denis A., grocer
Fullum Wm., tailor
Déziel Jos., laborer, r
177 Bourdon Napoléon, laborer
177½ Plante Jos., sexton
177½ Lacoursière Frs., r
Girard A., engineer
179 Boyer Alfred, mason
181 Cherrier Antoine, joiner
183 Jones Thomas, painter
184 Renaud A., wood merchant
185 Lefebvre Joseph, horse dealer
186 Mathieu J. Bte., milkman
Gariépy Joseph, joiner, r
Lamoureux Mrs. E., wid Octave
187 Pichette Louis, laborer
189 Brousseau Jos., butter dealer
Poliquin Mrs S., wid Denis
190 Noël Edouard, carpenter
191 Archambault Jos., express drivr
192 Boire Louis, foreman
193 Moyen Olivier, laborer, r
Léonard Ferd., carter
195 Clément Frs., trader

St Catherine st intersects

197 Chagnon F. A., restaurant
198 Rondeau Narcisse, laborer
199 Beaupré Jos., tobacconist, r
Trépanier Mrs. A., wid Cléophas, r
Léveillé Alph., shoemaker, r
200 Bouchard & Smith, wholesale boots and shoes
201 Gareau Wm., confectioner
Perrault Hermas, baker
202 Girard Edmond, butcher
203 Lacas Edouard, stonecutter
205 St Onge Guillaume, confectioner
206 Chicoine Charles, machinist

Albert lane ends

207 St Amour Alexis, laborer
208 Sansfaçon Pierre, roofer
209 Evans Ulric, cabinetmaker
Therrien Léon, laborer
210 Blais Cyrille, bricklayer, r
211 Leclair Mrs. L., wid Jos.
Goulet Gédeon, blacksmith
Martineau Nap., driver, r
212 Giroux A., grocer

Allard st begins

213 Thérien Félix, joiner
Sabourin Mrs., wid H.
214 Demers Jean Bte., conductor
214½ Lacaille Victor, clerk
215 Thérien Norbert, joiner
Dumont Ad., laborer, r
Lafleur Mrs., r
Laverdure Albert, shoemaker, r
Drolet Mrs., wid François, r
Mathieu Joseph, laborer, r
216 Desnutels Amable, shoemaker
216½ Péladeau Laurent, tailor
217 Chenette Jos., laborer, r
217½ Boileau Edmond, joiner
219 Emond Armand, moulder
Lajeunesse Mrs. Phil., dressmakr
220 Fournier Léon, laborer
221 Marchand Ferd., engineer
Pepin F. X., painter
Pepin André, blacksmith
222 Beauchamp Napoléon, heater
224 Guérin Louis, watchmaker
226 Bisaillon F. X., laborer

Mignonne st intersects

228 Beauvais Wilfrid, grocer
234 Marineau Théo., carter
Paquette Alph., guardian
236 Thuot Chas., laborer
Bouchard Albert, baker, r
239 Arnois Miss Cordélia
Mathieu Jos., shoemaker
240 Simpson Frs., carter
241 Villeneuve Treflé, brushmaker

H. RICHARDSON RICHARDS,
OFFICE, 69 TEMPLE BUILDING, 185 ST. JAMES ST., MONTREAL.
REAL ESTATE, LOANS, &c

242 Simpson Philéas, painter
243 Masson E. M., shoemaker
244 Wood Ed., laborer
Meland Geo., boots and shoes
244a Landreville Jos., clerk
245 Larose Miss D., grocery
246 Bélanger Mrs. Lizzie, wid C.
Dupras Michel, blacksmith
Houde L. M., printer
Corbeau Zénon, bricklayer
247 Charretier François, jobber
Sicard François, cooper
248 Côté Alphonse, tailor
248a Renaud Stanislas, wood merch
249 Lanouville Treffié, joiner
250 Montreuil Mrs. E., wid Alphonse
251 Landreville Mrs. O., wid Jos.
Hébert Jos., plumber
252 Vandelac George, tanner
Dauphin Joseph, laborer, r
Huot Jacques, laborer, r
253 Bourgoin Dieudonné, storeman
Gaudet Arthur, carter
254 Marion Mrs. Josephte, wid A.M.
255 Granger Candide, painter
256 Renaud J. L., joiner
257 Lapointe Alex., shoemaker
Larose Martin
259 Larose Octave, joiner
263 Ladouceur Martin, carter
264 Morin J. Bte., blacksmith
Morin J. B. A., blacksmith
266 Therrien Ernest, joiner
Larocque Jos., policeman
Robillard Joseph, driver, r
Hogue Frs., joiner, r
268 Ducasse Nap., carter
Mercier Isidore, painter
270 Chaput Moise, carter
271 Renaud F. X., decorator
Villeneuve Octave, r
Blanchard Fabien
Robichaud Ant., carter, r

Logan st intersects

272 Filiatreault Jos., clerk
274 Trudel Léonard, driver
276 Bouthillette Eugène, carter
278 Leblanc Cyprien, carter
279 Renaud Aldas, grocer
280 Beauchamp Nicholas, butcher
280a Pelletier François, carpenter
280b Quintal Wm., baker
Riendeau Eustache, moulder
280c White Jos., shoemaker
Coutlée Aimé, moulder
280d Lavigne Alph., contractor
280e Charbonneau Philéas, cigarmkr
Long George, clerk, r
Vaillancourt Isidore, carpentr, r
Tremblay Arthur, tailor r
Lépine Jos., machinist, r
Charbonneau J. E., cigarmker, r
Drolet Ovila, shoemaker r
Mayrand E., carriagemaker, r
Lavallée Jos., laborer, r
Brouillette Jos., baker, r
Hamelin Frs. Xavier, clerk, r
Rivet Napoléon, tailor, r
280f Riendeau Jos., laborer
280g Pelletier Alfred, steamfitter
Drolet Miss Rosilda
Alarie Mrs., wid Joseph
280h Barrette Louis, machinist
Plamondon Joseph, packer
282 Lamoureux F. X., shoemaker
Lamoureux P., laborer
282a Nantel Jos., joiner
Mireau A., painter
282b Corbeil Ovila, clerk
Bégin Onésime, joiner
283 Venne Mrs. H., wid Charles
284 Perreault Thomas, laborer
Brousseau Pierre, trader
284a Patrie Alfred, patternmaker
Bergeron Geo., storeman
285 Cournoyer Albert, policeman
286a St. Martin Mrs. A., wid Frs.
288b Marcotte Jos., cigarmaker
286c Larivière Isidore, clerk
286d Gauthier N., upholsterer
287 Plante Jos., laborer
288 McCulley Alf., painter
289 Mathieu Chas., painter
Jolin Miss Célina
290 Poitras Chs., laborer

Lafontaine st intersects

291 Leclair F., plumber
293 Senécal Auguste, laborer
295 Lamoureux Gédéon, carpenter
Gloutney Frank, shoemaker
Lauzon Stanislas, laborer
298 Dorion Jos., baker
299 Villemure Jos., grocer
Petit Napoleon, joiner
Archambault Siméon, laborer
Jetté Jos., laborer
301 Remillard Jos., shoemaker
Bonneau Cyprien, carter
Desautels Joseph, shoemaker
303 Brault Mrs. Z., wid Pierre
Duchatelet Louis, sculptor
304 Paiement Aldéric, laborer
305 Lasalle Alcide, roofer
Desautels F. X., carter
305a Renaud J. Bte., carpenter
305b Charest J. Bte., roofer
306 Plante Eloi, engineer
Ardouin Louis, confectioner
Perreault Gaspard, laborer
307 Thibaudeau Isaie, tailor
307a Germain Amédée, carpenter
Germain Charles, clerk
Germain Alméric, clerk
308 Legault Ernest, barber
309 Lamothe Désiré, butcher
Steben Jos., shoemaker
Delongchamps Jos., bricklayer
309a Germain Ephraim, clerk
310 Désy Eugène, butcher
Ouimet Jos., joiner
310 Désy Eugène, butcher
Ouimet Jos., joiner

Nonancourt st begins

311 Poliquin Pierre, tailor
Bellman A., finisher
311½ Plante Joseph, grocer
312 St Jean A. Z., grocer

Nonancourt lane begins

313 Lafond Edmond, trader
Maillet Delphis, laborer
Miney A., stonecutter
Dompierre Nazaire, shoemaker
313½ Carreau Mrs. M., wid Jos.
Menard Jos., laborer
Cusson E., stonecutter
Jetté Jos., laborer
314 Perreault E., shoemaker
315 Bourgeois David, grocer

Lafontaine st intersects

316 Duplessis Jos., tailor
317 Lortie A., grocer
318 Hémond H., joiner

St John lane begins

319 Mireault Abondius, tailor
319a Barrette Marcil, laborer
319b Naud W., tailor
Lahaie Léon, sculptor
321 Forget Alph., trader
322 Lafortune David, joiner
323 Emond Ed., joiner
324 Cantin Alfred, laborer
325 Hémond Alex., machinist
326 Quellette Charles, barber
327 Pelletier Simon, joiner
329 Goulet Mrs. A., wid Placide
Brodeur Damase, joiner
330 Rousseau Mrs. M., wid Jos.
331 Malo S., shoemaker
332 Forget Alph., trader
338 Hoofstetter Arthur, carter
341 Gobeil Clément, mason
343 Vanselle Joseph, laborer
Venne Magloire, stonecutter
345 Vaillancourt O., shoemaker
346 Gagné Edmond, mason
347 Lachapelle E., joiner
Lachapelle Louis, shoemaker
Malo S., shoemaker
349 Comtois Théophile, baker
Lauzon Jos., tailor, r
Lalumière Israel, shoemaker
351 Payette Arthur, painter
Trudeau Moïse, shoemaker
352 Mallette Lucien, laborer
353 Brien André, contractor
Desrochers André, contractor
Raymond Wilfrid, laborer, r
Duchêne J. B., joiner

Ontario st intersects

354 Chaumeau L., grocer
356 Cléroux Nicolas, grocer
361 Rousseau Ferdinand, laborer
361½ Beauchamp Michel, r
362 Gauthier Amédée
Godik Ab., carriagemaker
363 Leclaire Mrs. Ursule, wid Alph.
Chapleau Eustache, joiner
363½ Gratton Jos., fireman
365 Sarrasin Alphonse, carter
366 Jolette Victor, laborer
367 Charette Louis, bricklayer
Vallière O., carter
Fontaine Alex., shoemaker
367½ Souvigny Onésime, carter
368 Laramée Alphonse, trader
368a Benoit George, laborer
Clément Toussaint
St Amour Nap., painter
Lemquin Ferdinand, laborer
370 Sylvain J. H., bookkeeper
Roy Joseph, clerk
370a Robillard N., bricklayer
371 Martin F., laborer
Nantel Denis, carter
372 Larivière Uldéric, tailor
373 Robillard Mrs. H., wid J. Bte.
374 Morel Gélase, tailor
376 Lebrun George, joiner
377 Sarrasin Jos., foreman
Carpentier Olivier, laborer
378 Larivière Jos., joiner
379 Desnoyers Louis, laborer
380 Larivière J. Bte., contractor
381 Thibault Mrs. S., wid Ant.

Parker st begins

383 Dufault Léon, carter
Gosselin Treffié, shoemaker
Michaud L., laborer
Sourdif Louis, laborer
385 Dauphin Pierre, carter
386 Laporte François, grocer
387 Hoyden Henry, laborer
388 Charron Adolphe, shoemaker
389 Dufault H., engineer
Guilbeau D., printer
390 Forget Miss R., dressmaker
391 Drolet A., tailor
392 Mayrand Jean, laborer
393 Garépy Mrs. Eloïde, wid Isaïe
Duplessis Pierre, shoemaker
394 Desrochers Théo., laborer
395 Barrette D., laborer

GALVANIZED IRON CORNICES Montreal Roofing Coy.,
Telephones: Bell 130, Federal 1602. P.O. Box 909. Cor. LATOUR STREET and BUSBY LANE.

396 Marchand Hubert, laborer
Martel Rivard, laborer
398 McMahon Michael, policeman
400 Giroux Jos., storeman
402 Levesque Jos., laborer
Picard Adelard, shoemaker
404 Monpetit Stanislas, laborer
406 Lacas Joseph, grocer
409 Corbeil Louis, plasterer
Bigaunaise Alb., carter
Mercil Damase, joiner, r
410 Lavoie Jérome, constable
411 Thisdale C., machinist
Lapointe B., carter
Hémon Aug., laborer
412 Bénard W., cigarmaker
414 Parent Jos., merchant
415 Lacelle Cyprien, bricklayer
416 Noël Edmond, tailor
417 Rivet Alfred, mason
Andy Narcisse, blacksmith
Cyr Janvier, blacksmith
418 Bonami O., shoemaker

Larivière st begins

419 Lafontaine David, carter
Gagnon Siméon, shoemaker
420 Chaput Mrs. Esilia, wid Nar.
Lamarche Geo., shoemaker
Ouellette Pierre, shoemaker
Viau J. Bte., policeman
421 Mousseau Théo., shoemaker
Séguin Jos., cigarmaker
422 Guilbault Narcisse, laborer
425 Guénette Jos., carter
431 Archambault O., grocer
433 Grimarre Jos., bricklayer
Lebrun H. A., mason
Larose Arthur, laborer
Morin L., laborer
437 Bruneau P., laborer
439 Desève Jos., painter
Thérien F., laborer
441 Debien Jos., joiner
443 Latendresse Jos., carter
445 Rancourt Joseph, baker
Paré Adélard, joiner
447 Brielard Jean, carter
449 Bourbonnière Fred., painter
451 Dépatie Léon, plasterer
Gagnon A., shoemaker
455 Dépatie Magloire, joiner
457 Durocher Elie, shoemaker
Fréchette —, shoemaker
459 Landry Joseph, shoemaker
461 Noël Amédée, stonecutter
463 Maillet Jos., mason
Charbonneau Damase, shoemkr
465 Lecourt Pierre, plasterer
467 Brunet Raphaël, laborer
469 Peltier Jos., bricklayer
Forget Chs., carter
471 Blondin Joseph, carter
473 Major Olivier, carter
475 Joannette J. B., carter
Neveu Delphis, carter
477 Blondin André, carter

Sherbrooke st intersects

Panet, *St J Bte ward, now Lasalle*

Pantaleon, *from 3 Napoleon to the City limits, St Louis and St Jean Baptiste wards*

2 Bourguignon Ferdinand, mason
4 Larocque Miss Sophie
Amiot John, laborer
10 Charrrand Ménasippe, carter
Courcelles Wilfrid, shoemaker
12 Dagenais David, laborer
Deslauriers Xavier, mason
12 Courcelles David, laborer
14 Legault F., mason
Deslauriers Rom., cigarmaker

Duluth av intersects

16 Courcelles Avila, shoemaker
18 Marenger Adrien, constable
19 Trudeau Jean Baptiste, laborer
20 Pepin F. X., plasterer
Forte André, brushmaker, r
21 Boucher Jos., storeman
22 Gingras Anselme, joiner
23 Larue Mrs., wid E.
Lévesque Arthur, laborer
24 Rose Onésime, carter
Parent Ovila, laborer
25 Guindon Jos., laborer
26 Lahaie Mrs. C., wid Antoine
27 Orleans Jos., stonecutter
Valade Z ph., carpenter
29 Vernot Gustave, storeman
31 Hatton Paul, mason
33 Granger H. B., teacher
35 Pepin Edouard, carpenter
71 Robert Narc., plasterer
73 Présseau J. B., mason
74 Girardeau Joseph, laborer
Charbonneau J. B., laborer
75 Corbeil Nap., stonecutter
76 Desjardins C., spring bed maker
Aubry Camille, cabinetmaker
77 Simard Jos., laborer
78 Hénault Sam., laborer
79 Lescarbeau Oct., leather cutter
80 Major Timothée, laborer
Filoux Pierre, laborer
81 Bergeron Théodore, shoemaker
Lebeau Jos., plumber
81½ Mousley Wm., paper finisher
Lauthier Eustache, shoemaker
82 Lortie Pierre, watchman
82½ Paris Mrs. S., wid Frs.
Girard Lucien, plumber
82¾ Lapierre Alphonse, trader
83 David Mrs., wid Louis
Gingras J. Bte., engineer
84 Martineau Pierre, grocer
85 McNamara John, laborer
87 Robillard John, joiner
88 Duhamel Joseph, cabinetmaker
Barry P., carter, r
89 Rouleau Edouard, machinist
91 Bérubé Art., roofer
92 Gagné Arsène, joiner
93 Carrière Alph., carriagemaker
94 Dudevoir Narcisse, herborist
95 Galarneau Mrs. C., wid Ed.
96 Bedard Joseph, of Bedard & Henripin
Bedard Ferd., saddler
97 Lapointe Chas., carriagemaker
98 Blain Ant., mason
99 Guindon Gabriel, carpenter
Pagé Joseph, carpenter
100 Henripin Jos., carter
101 Mathieu Alfred, trader
102 Henripin Dosithé, of Bedard & Henripin
103 Duhamel —, painter
104 Bellefleur Oct., carter
105 Johnson Jos., painter
106 Hurteau Jos., miller
107 Meunier Nap., plumber
109 Gaudon Jos., joiner
111 De Repentigny Max., joiner
127 Dépatie Hormisdas, grocer

Rachel st intersects

131 Mainville C. P., bookkeeper
Mainville P., notary
Mainville J. R., student
132 Germain Alexandre, M.D.
134 Riopel H. A., com traveller
136 Gauthier Ernest A., clerk
138 Charron Leonidas, shoemaker
140 Constantineau Alf., laborer
Lafontaine Narcisse, driver
141 Pepin Charles, joiner
142 Charron Leonidas, grocer and butcher
143 Plow James, cabinetmaker
144 Beauchamp Pierre, cigarmaker
145 Morrissette Jos., joiner
Amyot Edmond, plasterer
146 Charron Ferd., stonecutter
147 Desjardins Fred., joiner
148 Céré Théophile, joiner
149 Barbeau Maximin, stonecutter
149a Dubé Frédéric, cabinetmaker
150 Larcau Soline, carpenter
Laurin Mrs., wid H.
151 Veine Moïse, trader
152 Martel Donatien, tiler
Mérineau Onésime, mason
153 St Amour Nap., cigarmaker
153a Meunier Frs., shoemaker
155 Pilon Ad., painter
155½ Guilbault F. X., mason
156 Bourque J. Bte., brushmaker
Vigneau D., laborer
157 Gauvreau Charles, tailor
157½ Filion Damase, carter
159 Lapointe Isaïe, stonecutter
159½ Langevin Chas., joiner
161 Laroche Elie, shoemaker
163 Dépatie J. B., joiner
165 Laurin Alfred, blacksmith
165½ Crépeau Roger, shoemaker
167 Longpré Ernest, contractor
167a Bayard Ferdinand, jun., mason
167b Savard Flavien, laborer
169 Savard Jos., joiner
Dubois Maxime, laborer
169a Léveillé Ferd., plasterer
171 Mainguy Albert, laborer
173 Carrière Ed., upholsterer
Martineau J., stonecutter
Bourguignon J. Bte., laborer
175 Gauthier John, grocer
176 Monette Alfred, carter
178 Bellehumeur Onés., carpenter
Cérat Pierre
Biron Aldéric, joiner
179 Mayard J Bte., stonecutter
180 Dion Arsène, tailor
181 Poulin Nap., baker
182 Tremblay George, agent
186 Patry Nap., storeman
187 Gingras L., plumber
189 Dufour Frs., carter
190 Brunette Joseph, joiner
191 Deragon J. Bte., laborer
192 Dufresne Alb., carter, r
Leblanc Mrs. O., wid Louis, r
Godard N., laborer
193 Ouimet J., contractor
194 Chaillez Régis, laborer
Renaud Jos., shoemaker, r
Ouimet Damase, shoemaker, r
195 Gauvreau Ant., joiner
197 Paradis J., stonecutter
199 Lemay Jos., laborer
201 Labrecque Alex., joiner
203 Bastien Ed., carter
207 Lemieux Jules, laborer
211 Brunette I., grocer

Marie Anne st intersects

217 Labrosse Onésime, joiner
219 Lafrance Benj., laborer
221 Provost Nap., baker
223 Fréreau Alph., roofer
223a Provost L. C., plasterer
225 Addy Jos., shoemaker
227 Ouarelle Alph., joiner
228 Beauchamp Ant.
229 Gagnon Cléophas, laborer
Mongeau Azarie, painter

PHŒNIX FIRE INSURANCE CO. OF HARTFORD.
Claims Promptly Settled and Paid. | 114 St. James St., Montreal. | Over $25,000,000 Paid to Date.

231 Doherty John
233 Morin Louis M., carpenter
235 L'Archeveque Miss O.
Dionne Mrs. D., wid Geo.
Rousseau Odina, carriagemkr
Payment M., laborer
236 Giroux Jos., carter
237 Papin Hormisdas, laborer
238 Lachapelle Cléophas, collector
241 Delorme Hy., gold plater
243 Jubinville Théo., joiner
245 Jerome Jos., clerk C.P.R.
247 Lockerby Jas., com traveller
249 Maher A., brass finisher
250 Morris Arth., policeman
251 Demers Orphyr, laborer
252 Moore John, laborer
254 Jackson Henry, upholsterer
256 Shmaelh Rich., tinsmith
257 Rouleau Jerémie, cabinetmkr
258 Tremblay Wm., carpenter
259 Letourneux Phil., blacksmith
260 Thompson John
263 Mérineau Béloni, carter
Jeannotte Alp., bookbinder

Pantaleon, *in rear of* 110 *Laval av. St Louis ward*

Goné Miss E.
Griffiths Miss E.
Durocher Art., storeman
Henripin Mrs. M., wid D.
Cloutier Mrs. C., wid J.
Nantel Miss Elmire

Papineau road, *from Papineau sq north to the City boundary, St Mary ward*

64 Courteman che B., hotelkeeper
Goulet Nap., driver
Goulet Zoar, driver
Bourdon B., laborer
65 Ward Bernard, tailor
Ward Mrs. Bernard, midwife
66 Cadieux Delphis, barber
67 Baribeau Abraham, laborer
Jutras Emile, sculptor
68 Roche Edouard, grocer
69 Mullally James, carter

Dorchester st intersects

75 Rafferty Bernard, grocer
78 Lecuyer Moïse, choir master
Lécuyer Emile, laborer
Carrier B., laborer
Ryan Wm., laborer
Dugal Joseph, carpenter
Desjardins Anthime, laborer
79 Cooper A., soda water, etc.
80 Lefebvre Michel, & Co., vinegar factory
87 Lindsay Chas., laborer
Moody Wm., C.P.R., r
Laviolette D., painter, r
89 Reynolds Patrick, machinist
91 Borton Wm., laborer
97 Robert Jos., & Son, saw mills

St Rose st begins

104 Bell Thomas, carter
106 Slattery John, laborer
108 Hinton Mrs. Sarah, wid Thos.
Hinton Albert, machinist
109 Charette Pierre, engineer
111 Robert J. C., of Jos. Robert & Sons
Lacasse Jules, carter
111½ Robert Jos., of Jos. Robert & Sons
120 Beauchamp Jos., hotelkeeper
126 Dufresne Jos., carpenter
Fouborn Mrs. E., wid Jos.

Dansereau lane begins

128 Duchesneau H., machinist
Audet Gédéon, mason
Boulet A., carpenter
Desgagné Mrs. L., wid Etienne
Girard Abel, carpenter
Pauzé William, laborer
Legault Hyac., lumber mercht
130 Senneville Geo., blacksmith
132 Baignet Damase, contractor
Baignet Stanislas, clerk
Baignet Wm., clerk
O'Hara W., detective

Josaphat lane begins

135 Carroll Mrs. Anna, wid James
136 Morissette Albert, sculptor
Tardif Joseph, tailor
137 Laxton Simon, laborer
Phelan John, laborer
138 Beauchamp Pierre, shoemaker
Bouchard Charles, carpenter
Cardinal Ovila, laborer
139 Carroll Philip, laborer
139a Pepin François, baker
Boisclair Napoléon, policeman
140 Quemeville Jos., laborer
Blanchard Delphis, machinist
Ratelle Jos., laborer
Forest Simon, cigar mnfr
Aubin Onésime, laborer
141 Grenells James, carter
O'Neil Edward, butcher
142 Blanchard Jos., grocer, r
143 Bleau Domin., blacksmith
Mirault Ubalde, painter
Denault Louis, laborer
Lebrun Nap., blacksmith
Bleau C., horseshoer

St Catherine st intersects

145 Gougeon B., brickmaker
Wolff Chas., rubbermaker
147 Gaudin Adolphe, painter
149 Marion J. B., engineer
151 Poulette Napoleon, grocer

Mignonne st intersects

154 McEvoy Peter, laborer
157 Plume Henry, printer
Brown Wm., caretaker military cemetery
159 Hogue Isidore, clerk

Logan st begins

190 Lamoureux Gilbert, joiner
Lamoureux O., joiner
Lamoureux B., tobacconist
Lamoureux Louis, tobacconist
213 Martin E. T., carpenter and joiner
214 Foisy Thos., mnfr pianos
215 Dagenais Thos. O., baker
217 Laverdure Aug., carter

Lafontaine st intersects

219 Ethier J. Bte., laborer
Biron Benj., painter
Biron Arthur, student
221 McNeill S. W., morocco dresser
McNeill John

Ampleman lane begins

223 Courtemanche M., plumber
Landry Louis, foreman
Courtemanche Joseph, laborer
225 Courtemanche M., printer
225a St Jean Jos., laborer
227 Pelletier Denis, laborer
227a Lespérance Ferd., plasterer
Capleau E., plumber
Fontaine Gustave, plumber
Bouthillier Denis, barber
227a Bouthillier Mrs Edmire, wid D.
Gagnon Louis, tobacconist
227b Pelletier Mrs. Anna, wid Jos.
Proulx Albert, plumber
Proulx Arthur, laborer
229 Garlépy Hypolite
231 Lachapelle J. B., laborer
St Germain Cyrille, laborer
Miron Nap., carpenter
Jean Joachim, laborer
Dufaux Hyp., laborer
Leblond Louis, tobacconist
233 Garlépy F., grocer
235 Vincent Frs., picture framer
239 Martel Eugène, carter
241 Gauthier Nap., grocer

Nonancourt lane intersects

251 Leclair Louis, bricklayer
Dubuc Arthur, carter, r
253 Bonin Jos., carpenter
Bonin L. S., merchant
255 Lupien Mrs. Clarisse, wid Prime
Perrault Louis, shoemaker, r
257 De Isle Amédée, carpenter
259 Martha Hyacinthe, carpenter
Caron Mrs. M., wid A., r
Dagenais A., laborer, r
261 Goulet Louis, laborer
263 Berthiaume Mrs., wid Cyrille
265 Roussel Thaddée, baker
269 Beaudry Oscar, carter
Mireau Frs., lumber merchant
Huberdeau Emmanuel, laborer
David Ouilon, carter
Boucher E., laborer
271 Hétu Félix, laborer
Blair McGuire, laborer
275 Lauthier Ulderic, plasterer
277 Séguin Mrs. Lisette, wid Henri
279 Vermette Pierre, carter
281 Peut Théo., tobacconist
Birtz Mrs. Rosa, wid Cléophas
283 Nantel Joseph, grocer
285 Archambault Louis, laborer
Petel Joseph, laborer
Taylor Sam., cloth miller
Pellerin Calixte, laborer
289 Séguin Adrien, laborer
291 Emond Jos., policeman
291½ Dufresne Treflé, carpenter
293 Charbonneau D., mason
295 Bastien Henri, laborer
297 Pelletier Elzéar, joiner
Pelletier Wm., steamfitter
299 Dupuis Isaac, carpenter
301 Vinette J. E., shoemaker
309 Vincent Stanislas, blacksmith
Hurtubise Ant.

Ontario st intersects

311 Piché Jos., hotelkeeper
313 Loiseau Victor, butcher
Gravel Mrs. C. wid X.
315 Martinbeau & Brother, grain merchants
Martinbeau Arthur, of Martinbeau & Bro.
Martinbeau Joseph, of Martinbeau & Brother
Martinbeau Antoine, carter, r
323 Pelletier T., tinsmith
D'Aubigny P., milkman
325 Gratton Théo., brickmaker
326 Labelle Charles, carter
Blondin Jos., carter
327 Courtemanche Théop., merch
328 Desroches Alexandre, laborer
329 Lagarde Adolphe, butcher
330 Larose Isidore, laborer
331 Racette Salomon, laborer
332 Desrosiers Jos., laborer
Vézina Oct., laborer

CEMENT ROOFING MONTREAL ROOFING CO., Cor. LATOUR ST. & BUSBY LANE.
Telephones: Bell 130, Federal 1602. P. O. Box 989

333 Racette Chas., engineer
334 Précourt A., moulder
335 Perrault Auguste, mason
336 Bélanger Maximin, baker
337 Racette Chs., upholsterer
340 Ouellet Elzéar, laborer
341 David Isaïe, mason
342 Lachapelle Cyrille, grocer
343 Lafond Antoine, butcher
344 Robert Jos., laborer
Lapalme Camille, bricklayer
Bourdon Jos., laborer
Morer Mrs. Louise, wid L.
Morer Michel, laborer
Morer François
345 Duval J. B., joiner
346 Gauthier D., clerk
346½ Rinfret Antoine, butcher
347 Jobin Moïse, blacksmith
348 Savariat T. B., carter
349 Lapalme Léon, grocer
350 Hébert Mrs., wid Joseph
352 Grisé T. C., grocer
353 Mathieu O., trader
Desrochers Narcisse
354 Dansereau L. A., & Cie., mfrs biscuits
355 Mathieu O.
357 Delorme X., bricklayer
357a Pigeon Mrs. James, wid C., dry goods
358 Bourque Philippe, carpenter
359 Guilbault Honoré, mason
360 Davey William B., machinist
361 St Amour Moise, laborer
362 Beauchamp André, shoemaker
363 Moreau Isidore, carriagemaker
364 Lefebvre Antoine, bookkeeper
365 Viens A., laborer
366 Normandin Horace, baker

Des Rivières lane intersects

368 Chaussé Siméon
373 Allaire Jos., laborer
375 Ethier Ferdinand, tailor
Fournier Delphis, tobacconist
Fournier Arthur, tobacconist
377 Charbonneau Jos., stonecutter
379 Prévost Joseph, stonecutter
Gendron Frs., laborer
381 Ethier Chs., stonecutter
Nolin Nap., professor
385 Binette Philéas, carpenter
387 Vaine Jos., laborer
Walker Wm., jobber
389 Boulé F., laborer
391 Leclaire Napoléon, contractor
393 Lachance Napoléon, laborer
Fortin John, laborer
Bérubé Cléophas
Rochon E., laborer
395 Campeau Ant., policeman
Lamoureux E., printer
397 Shank Nap., blacksmith
399 Leblanc Pierre, laborer
Larose M., laborer
401 Brisebois Frédéric, driver
405 Dusept Jos., laborer

Sherbrooke st intersects

477 Limoges Olivier, lime maker
479 Charbonneau Jos., stonecutter
523 Smith Joseph W., brick mnfr
525 Longley James, laborer
Fogarty W., laborer
Griffiths John, laborer, r
529 Smith J. J., brick manufacturer
546a Smith Joseph, foreman
556 Chalut Ephrem, laborer
Chalut H., laborer
558 Leclaire Louis, brickmaker
560 Archambault F., laborer
562 Robillard Alfred, driver
567 Mann W., contractor
567 Malone John, laborer

Rachel st intersects

592 Lefebvre E., wood merchant
604 Foucreau Nap., grocer
614 Pelletier Moïse, saddler
616 Paré Joseph, grocer
618 Paré Alfred, tailor
Gaulin Moïse, tailor
620 Pelletier Onésime, shoemaker
622 Laramée Napoléon, clerk
624 Pelletier Edouard, carriagemkr
634 Nevraumont Joseph, blacksmith
Colin Victor, blacksmith
636 Chaput Ernest, laborer
638 Quintal E. T., shoemaker
Quintal Frs. X., milkman
640 Quenette Pierre, policeman
642 Lachapelle Amédée, laborer
644 Robitaille Arthur, grocer
646 Pelletier Adolphe, shoemaker
652 Chaput Cyrille, horsedealer
654 Roy Henri, mason
656 Parent Joseph, laborer
Charbonneau J., carter
658 Lachapelle C., shoemaker
664 Plante Jos., laborer
Lapierre Martial, shoemaker
674 Desjardins Oct., contractor
676 Charbonneau J. Bte., machinist
Malo Joseph, laborer
678 Roy Joseph, laborer
Langlois Frank, engineer

Papineau square, *off* 1003

Notre Dame at the junction of Papineau road and Monarque st, St Mary ward

1 Ouimet Nap., hotelkeeper
Ouimet Gédéon, painter
2 Laurier Félix, laborer
5 Groulx Fabien, butcher
5a Paquet Mathias, barber
7 Major Alfred, moulder
9 Wright Mrs., wid John
10 Tisdale Alphonse, carter
Arcand Henri, laborer
Cardinal Mrs., wid Alphonse
Morin William, laborer
Blais Emile, joiner
Kane John, laborer
Bennet Albert, laborer
Durocher Arthur, barber
11 Phelan Wm., hotelkeeper

Craig st intersects

13 Popodopolas George, pedlar
14 Dufresne B., hotel
15 Doran P. J., stevedore
17 Gilmour Frank, shoemaker
18 Chenevert Ant., of A Chenevert & Co.
21 Tremblay Rémi, boilermaker
22 Pinsonneault Paul, fancy goods
23 Parsons John, straw hat maker
25 Mount J. N., M.D., physician
26 Showers A., paper stainer
27 Jarrett Henry, laborer
27½ Lewthwaite Richard, moulder
28 Ryan Peter, laborer
29 Meehan John, laborer
Hoey Michael, gardener
31 Young Robert, boilermaker
32 Malbœuf C. A. L., grocer

Lagauchetière st intersects

35 Newton Philip E., conductor
37 Mullin & Co., machinery and mill supplies
38 Murray Mrs. Mary Ann, wid J.
40 Harper Wm., policeman
42 Goulet Alexandre, painter
44 Bourdon Jérémie, carter
Hébert Louis, fruit & vegetables
Gratton Fred., fruit dealer
47 Moore T.F., & Co., wood and coal
48 Gordon John, boatman
49 Hide Wm., engineer
50 O'Neil Jas., butcher
52 Hébert Chs., carter
53 Ransom F. H., bookkeeper
54 Brown James, contractor
55 Roe Robert, laborer
55a Blair Hugh, machinist
Wilkinson Frank, machinist
Hawkins Thos., laborer
Harper Wm., general agent
57a O'Dowd Joseph, cabinetmaker
59 Prévost Jos., laborer
Charretier Xavier, laborer
61 Desourdi Alphonse, blacksmith
Harper Hubert G., upholsterer
63 O'Brien Mrs. C., wid T.

Paris, *from* 291 *Charron to Liverpool, St Gabriel ward*

1 Clark Mrs., wid J. C.
2 Garland George, laborer
3 Knox John T., fireman
4 McLean David, clerk
5 Hunter J., cabinetmaker
6 McKechnie Wm., engine driver
7 Toland John, fireman G.T.R.
8 Picard Joseph, wood dealer
9 Duston Mrs., wid Isaac
10 Hunter John, machinist
12 Burnie Matthew, shoemaker
Burnie George N., clerk G.T.R
16 Carroll Thomas, carter
17 Ryley John, contractor plasterer
18 Berridge Wm., engine inspector G.T.R.
19 Saunders C., brakeman
20 Jacques Oscar, clerk G.T.R.
21 O'Brien Patrick, fireman G.T.R.
23 Lyng Thomas, laborer
24 Killop John, conductor G.T.R.
25 Bryan Jeremiah, laborer
26 Bennett W., foreman
27 McGrath Francis, carpenter
Davis Wm., blacksmith
28 McCarthy Timothy, painter
29 Turfus Thos., laborer
Christy David, switchman
30 McKechney Mrs., wid M.
31 Laucks Mrs., wid Dan.
32 Harris Robert E., timekeeper G.T.R.
33 Ekins Dexter, conductor
34 Lawres Wm. J., plumber
35 Rolison John, carpenter
36 Stewart Samuel, carpenter
37 Jefferson Harry, cond G.T.R.
Robinson James, clerk G.T.R.
38 Watson Frank, printer
39 Blake Walter, engineer G.T.R.
Lee Wm. Samuel, machinist
40 Ryan John, packer
41 Swan John, engineer
42 Brooke Thos., painter G.T.R.

Fortune st intersec

112 Jones Arthur, cond G.T.R.
114 Moisey Mrs., wid Thomas
116 Ward David, cond G.T.R.
118 Brighten John, machinist
120 Brown Robert, laborer
122 Mittayer Alfred, switchman
126 Anderson Joseph, grocer
134 Cunin Geo., machinist

Park avenue, *from head of Bleury north to Mount Royal ave, St Lawrence ward*

2 Crathern J., of Crathern & Caverhill

JAMES M. AIRD, Bread Delivered Anywhere in City
And Outlying Municipalities,
Tels.: Bell, 1340 and 9013. Fed., 803.

4 Lunn Alex. H., of Lunn&Cramp
Lunn Miss E.
6 Smith James, Bank of Montreal
Smith W. S., clerk
Smith William, clerk
9 Woodin G. Norris
10 Radford I. C., sanitary inspect
12 McEwan Alex., clerk
Bertram F. E., accountant
Bertram Mrs. F.E., prof of music
14 Morin rev. J.L., pastor St Jean Presbyterian church
14aBrown Geo. J., of George Brown & Son
16 Bingham Mrs. A., wid W.
Bellew H. F., merchant
17 Martin Harry K., of John Martin & Co.
19 Lyman F. G., druggist
20 Bruneau O., veterinary surgeon
23 Russell Wm. S., clerk, with J. Corlstine & Co.
24 Fraser A. D., of Fraser, Viger & Co.
26 Lecompte Vincent, sen., of Radway & Co.
28 Doyle P. S., of Doyle & Anderson
30 Durack Mrs. Anna, wid P. J.
Durack Wm., accountant
Durack John P., P.O. clerk
Kelly Miss C.
32 Dixon James S., agent
Dixon Henry G. S., Inland rev
Dixon Theo., clerk
Dixon Burton, with H.A.Nelson & Sons
33 Miller Robert, sen., of R. Miller, Son & Co.
34 Hubert Mrs. H. V., wid R. A. R.
Hubert G. E. R., assist receiver general
Hubert P. A., bank clerk
Drayner W. J., gen agent
Barthe G. R., of Barthe & Paquette
35 Richards H. Richardson, real estate agent
36 Hopkins J. B., clerk
Hopkins J. W., architect
Hopkins F. H., clerk
44 Allerdice James, bookkeeper
46 McLean Wm., com traveller
49 Robertson J., metal merchant
Robertson George, clerk

Milton av intersects

50 Schultze Edward, of Ed. Schultze & Co.
Schultze John E., of Ed. Schultze & Co.
Schultze Ed., Austro Hungarian consul
51 Francis Fred. W., clerk
52 McArthur Colin, of Colin McArthur & Co.
54 Smith N. W., of Hunt, Barnes & Co.
56 Milne Mrs. D., wid James
Barnard Herbert, mnfrs' agent
58 Mathieu Euclide, of Mathieu Frères
60 Packard L. H., of L. H. Packard & Co.
61 Edy H. O., mnfrs agent
62 Darling Wm., of W. Darling & Co.
63 Carroll Mrs. Esther, wid J. M.
64 Paterson Wm., merchant tailor
65 St Pierre Wm., merchant tailor
66 Bermingham John, com trav
67 Rabold L. Ross, of H. Freeman & Co.
68 McDonell C. W., com traveller
69 Raymard Moïse, manager
70 Matthewson S. J., of J. A. Matthewson & Co.
71 Mortimer Mrs. J., wid Geo.
72 Thomas Richard, customs exam
74 Wallace Charles H., brewer
76 Cole Mrs. Maria, wid rev. Benj.
Cole William L., manager
78 St Pierre L. N., clerk
80 Robinson Jas.
82 McLeish Mrs. R., wid J.
McLeish T. D., of Parkins & McLeish
McLeish Geo., student
84 Robinson Geo., boots and shoes
86 Cowley E. A., ins agent
88 Dawson A. O., clerk
Firth D. C., com traveller
90 Mullen Mrs. Mary, wid John
Darragh Miss Annie
92 Peden Alex., agent
111 Gilmour rev. T. C., prof German school

Parker, *from 357 Panet to 356 Visitation, St Mary ward*

2 Villeneuve Xavier, laborer
Trépanier Jos., blacksmith
Laverdure Jos., laborer
Florence Mrs. Emilia, wid E.
3 Charron J. Bte., shoemaker
4 Boileau Nap., cigarmaker
5 Cholette Pierre, laborer
Dépatie Elie, carter
Tourville Chas., carpenter
7 Cardinal Jules, carter
Robillard J. Bte., shoemaker
9 Desjardins Albert, laborer
11 Blondin Hercule, laborer
12 Desmarchais J. Bte., trader
13 Cholette Cléophas, cigarmaker
14 Durocher Jos., carter
Marsan Israël, laborer
15 Cholette Isidore, laborer
16 Archambault Maxime, laborer

Visitation st intersects

17 Miron Moïse, laborer
Lamoureux Siméon, laborer
19 Ouellette Chy., laborer
Bréard Hubert, cigarmaker
21 Lessard Télesphore, joiner
26 Liard Ulric, baker
28 Dusablon Mrs. L., wid Louis
30 Pepin Jos., laborer
Delangis Albert, machinist

Parthenais, *from Parthenais sq, 815 Notre Dame, north to the City boundary, St Mary ward*

1 Armand G. A., innkeeper
Lebeau Miss Adéline, dressmkr
3 Loiseau Augustin, laborer
5 Dupont Nap., foreman
11 Cadieux Ls., laborer
13 Rioux Fabien, laborer
15 Gauthier Ludger, carpenter
17 Henuset Mrs. M., wid F.
Henuset Alexis, watchman
19 Donigan Owen, engineer
21 Glover Wm., engine cleaner
23 Chabonneau C., ins agent
25 Gareau Fred., joiner
27 Personne Just., contractor
29 Bell J. A., carpenter
31 Maitre Mrs. L., wid E., bdg hse
33 Gamache Ant., policeman
35 Arnott Wm., gardener
Meslin Aug., carpenter
37 Haines W. H., foreman
Larocque Jean, glassblower
39 Borland W. F., manager
48 Canadian Pac. Ry. reading room
53 Borgan Ang., laborer
55 Harvey Mrs. S., wid James
57 Artis Wm., carpenter C.P.R.
59 Delfour Pierre
61 Anderson Joseph, boilermaker
63 Manherst Ang., laborer
65 Gifford M., glassblower
71 Chartrand Francis, joiner
72 Trudeau Isaïe, foreman
73 Scott R. S., patternmaker
74 Dominion Oil Cloth Co., J. Baillie, manager
75 Williams J. A., conductor C.P.R.
77 Murray David, com traveller
85 Green Thomas, laborer
87 Marcou L. J., grocer
89 St Martin Joseph
89aBarron Louis, rubber boot maker
89bLapointe L., laborer

St Catherine st intersects

90 Parent Calixte, restaurant
91 Bonin Honoré, joiner
91aJohnson Wm., sugar works
91bHarel Ovila, steamfitter
Larose Wm., plasterer
92 Paillon Victor, machinist
93 Rousseau Adélard, turner
93aCooke John, laborer
93bLanoue Moïse, packer
Gagnon Thomas, steamfitter
94 Gagnon Elie, shoemaker
Gagnon N., glassblower
95 Laing Murdoch, & Sons, packers
96 Chabot Joseph, laborer
98 Vincent Mrs. J., wid Frs.
Léonard Thomas, mason
Cimon Joseph, laborer
Rhéaume Eug., laborer
Simard Jos., laborer
Muchet Ed., glassblower
Chazotte J. F., machinist
Dupras Max., gardener
Foisy François, joiner
99 Lanoue J. Bte., laborer
100 Tremblay Marcel, bricklayer
101 Bourbonnais Désiré, butcher
102 Labelle Francis, clerk
103 Owers Wm., storeman
104 Dawson John, laborer
105 Foster John, storeman
106 Larochelle Jos., bdg hse
108 Paulet Paul, pilot
112 Sutherland Geo., patternmaker
114 Lafrenière Charles
116 Howe John, laborer
118 Ferland Louis, cabinetmaker
120 Cumming J., laborer
126 Thibeault Zéphir, glassblower

Mignonne st intersects

146 North American Glass Co., Wm. Yulle, president
228 Schaaf Chas., glassblower
230 Clark Robert, machinist
232 Gatsinger Chas., glassblower
Blondin John, laborer
234 Mason James, sailmaker
240 Wickens John, laborer
244 Mullin James, checker C.P.R.
248 Monette Camille, laborer
250 McKay Thomas, foreman
250aParnell Wm. E., grocer
250½Smith Henry, com traveller
252 McDonald John, laborer
254 Salisbury John, machinist
Gray Wm., machinist
256 Hibbs Geo., carpenter
258 Reid H., laborer
260 Dorus Ferd., glassblower
262 Richard Robert, clerk

ROOFS REPAIRED
MONTREAL ROOFING COMPANY,
Corner LATOUR ST. and BUSBY LANE.
Telephones: Bell 130, Federal 1603. P.O. Box 909.

264 McKinnon Jos., engineer
266 Roy Laurent, laborer
270 Cimberlin E., laborer
272 Jasmin Mrs. M., wid A.
274 Gosselin Romuald, laborer
276 Jacquot J. Bte., glassblower
280 Allan Honoré, laborer
Duheim Honoré, laborer
281 Marté Camille, laborer
Lebeau David, laborer
282 Lescarbeau C., carter
Tappe Aubin, laborer
302 Georges John, laborer
304 Lambton R. H., blkmith C.P.R.
Spiers David, wool sorter

Ontario st intersects

400 Sheppard E., at Chs. Sheppard's
401 Peplu Joseph, grocer
402 Sheppard C., mnfr steam brick, etc.
403 Lavallée Michel, laborer
405 Lavigne Jos., laborer
407 Archambault Damase, joiner
409 Uniack Ed., laborer
411 Frenette Ed., blacksmith
413 Beaudoin Chs., laborer
415 Lavoie Mrs. M. L., wid Nicolas
417 Lanoue Pierre, laborer
419 Brodeur Jos., car inspector

Parthenais square. *See Parthenais st*

Paterson, *off Bennett, from 218 Delorimier av, St Mary ward*

2 Desrosiers Anselme, baker
4 Labelle Honoré, baker
6 Germain Omer, joiner
10 Morin Jos., carpenter
12 Logan Robt., laborer
14 Robert Anthime, laborer
15 Renaud Jos., plumber
15½ Delanoue Pierre, laborer
16 Storamon Mrs. A., wid Jas.
17 Beauchène Narcisse, carpenter
18 Sévigny Narcisse, carter
19 Contant Moïse, carpenter

Paxton avenue, *off 305 Richmond, St Antoine ward*

1 Mireau Ernest, prop Dominion Steam laundry
2 Dazé Nap., boilermaker
3 Martin A., clerk
4 Leclerc Emile, butcher
5 Normandeau A., blacksmith
6 Morais Luc, blacksmith
7 Bonhomme J. Bte., carriage-maker
8 Lamoureux C. E., tailor

Payette, *from 252 Seigneurs west to 29 Chatham, St Ann ward*

2 Brackon Félix, bricklayer
15 Clendenning Mrs., wid Robert
16 Déguire Maxime, laborer
Guilmette Jos., laborer, r
Gravel Thos., carter, r
Gougeon Noé, carter, r
Belloe E., laborer
Dionne Frs., nailer
17 Lefebvre F. X., laborer
Mercier François, machinist G.T.R
18 Germain Mizaël, laborer
Blouin Adélard, cabinetmaker
Lafetière George, carpenter
19 Gauce Alf., carter
20 Craite Léon, carter
21 Tourneur Elie, carter G.T.R.
22 Sylvestre Octave, laborer
23 Martin Napoléon, carter
Simard Louis, laborer
Murphy Henry, mason
Blanchette Joseph, policeman
24 Lajeunesse Mrs., wid Jas.
Perrault Prosp., millwright
25 Perrault Jos., fireman
26 Emond Pierre, carpenter
Tardif Onésime, joiner
27 Desjardins Modeste, table mnfr
28 Paquet J. Bte., laborer
29 Bickley Joseph, storeman
Poulin Louis, carter
Guilmette Ed., laborer
Charron Wm., joiner
30 Gravelle Ferd., laborer
Graham Edward, laborer
Rouleau Prosper, joiner
Amiot Joseph, carriagemaker
32 Marchand Pierre, carriagemkr
33 Bilodeau Guillaume, carpenter
35 Descarie Jos., carpenter
Toupin Télesphore, engineer
Fournier Narcisse, storeman
Dépatie Louis, moulder
39 Emond Noël, grocer

Pea lane, *off 11 Roy lane, St Antoine ward*

1 Bélisle Charles, plumber
3 Charbonneau Joseph, moulder
4 Samuel Jean, carter
5 Overall Arthur, clerk
6 Destroismaison Chs., shoemaker
8 Cousineau Mrs. Célina, wid Jos.
10 Ewing Robert
McConnell Stewart, machinist
12 Sayer Walter, laborer, r
Karr James, laborer, r
Pugh John, carpenter, r
14 Ewing William, brassfinisher
16 Brown Mrs. Mary, wid R.
19 Migneron Frs. X., foreman
20 Morel Joseph, carter
21 Watson Wm., iron finisher
23 Larose Louis, laborer
25 Pallascio J., contractor

Peel, *from Dominion sq north to the Mountain, St Antoine ward*

Windsor hotel, Geo. W. Swett, manager

Cypress st ends

130 Williams Mrs. A. V., wid C.
132 Strang Albert, cabinetmaker
O'Shaughnessy Michael, of M. & D. O'Shaughnessy
Preston M., com traveller
Warshaure Fred., tailor
King Ed. F., P.O. insp
Warshaure W., cutter
Sharp Fred., manager
Hilliard Wm., com traveller
134 Sullivan Mrs. Bella, wid H.
Craigie E. J.
136 Smyth William, engineer
Donaghy John, storeman
138 Miles Henry, of Lyman Sons & Co.
140 Barlow John T., carpenter
Barlow F. W., clerk
Barlow John T., jun., clerk
Barlow E. W., clerk
142 Dean H. J., com traveller
144 Rolfe Thos. Henry, C.P.R.
Richards Alf., C.P.R.
146 Spooner Mrs. L. R., wid C., artist
148 Neville A. J., bookkeeper
149 Erskine church, Presbyterian, rev. H. J. Mowat, pastor
150 Murphy James, moulder
152 Cole F. R., lamps & glassware
St Catherine st intersects
164 Scott S. J., confectioner
Wottin H. H., manager Medical hall
166 Baillie Henry, plumber
168 Medley Mrs. T. W., dressmaker
170 Paton Laird, & Son, carpets
172 McDougall Thomas, manager Quebec Bank
178 Horsman A., clerk
175 Foster Thomas, foreman

Peel av begins

182 Paton James, of L. Paton & Co.
186 Stevenson F. A., M.D.
Stevenson B. B., teller Quebec bank
188 Stephenson William, of Hugh & Stephenson
190 Copland E. H., com merchant
192 McDougall T., mgr Quebec bank
196 Moore James
200 Ibbotson E. B., M.D., surgeon dentist
Ibbotson J. L., M.D., surgeon dentist
202 McNally William, of Wm. McNally & Co.
204 Lichtenhein Ed., dealer
Lichtenhein S. E., bookkeeper
Morris James
206 Covernton C. J., of C. J. Covernton & Co.
208 Lindsay Mrs. P., wid rev. I.
Armstrong L. O., agent C.P.R.

Burnside place intersects

210 Shaw J. B.
211 Stuart A. R., Standard Agency company
212 Burke David, gen man N.Y. Life Ins. Co.
213 Blackwell T. W., civil engineer
214 Walbank Wm. McLea, architect
215 Davidson T., North British and Mercantile Insurance Co.
216 Moseley E. F., of E. F. Moseley & Co.
217 Cushing Thomas, The Montreal Brewing Co.
219 Cushing J. B., manager
221 Munn S., of Stewart Munn & Co.
Munn W. A., of Stewart Munn & Co.
227 Tooke Richard J., gents' furnishings
257 Guilder C. F.
259 Lightbound G., of Lightbound Ralston & Co.
261 Ladies' and Misses' boarding and day school, Millar & Pitt, principals
Millar Mrs. G. M., of Millar & Pitt
Pitt Miss T. A., of Millar & Pitt
Millar G. M., real estate agent
263 Turnbull J., financial agent
265 Brice Alf. J., merchant
Beemer H. J., contractor

Sherbrooke st intersects

285 Austin Mrs. Ada, wid capt. H.F.
286 Linton R., of Robertson, Linton & Co.
287 Fairman Fred., pres Dominion Wire factory
288 Esdaile P.
Esdaile R. M., of J. & R. Esdaile
289 Brown W., of Fergusson, Alexander & Co.
290 McCulloch Miss H.
291 Popham John, marine ins agt

PHŒNIX FIRE INSURANCE CO. OF HARTFORD
114 St. James Street. CYRILLE LAURIN & G. MAITLAND SMITH Montreal Agents.

..., lamps & glassware
rine st intersects
..., confectioner
. H., manager Medi
enry, plumber
rs. T. W., dressmak
ird, & Son, carpent
ll Thomas, mana
Bank
A., clerk
omas, foreman
el av begins
mes, of L. Paton & k
n F. A., M.D.
n B. B., teller Que
on William, of Hug
henson
E. H., com merch
ll T., mgr Quebec ba
mes
E. B., M.D., surge
J. L., M.D., surge
William, of Wm.M
Co.
ein Ed., dealer
ein S. E., bookkeeper
mes
n C. J., of C. J. Cover
Co.
Mrs. P., wid rev. I.
g L. O., agent C.P.R
le place intersects
B.
R., Standard Agnc
y
vid, gen man N.Y. Li
l T. W., civil engine
Wm. McLea, archit
T., North British a
tile Insurance Co.
E. F., of E. F. Mosee
Thomas, The Montre
g Co.
J. B., manager
ot Stewart Munn &
A., of Stewart Mun
Richard J., gents' fu
s
. F.
nd G., of Lightbou
& Co.
nd Misses' boarding
ool, Millar & Pitt, pri
rs. G. M., of Millar
T. A., of Millar & Fi
M., real estate agent
J., financial agent
. J., merchant
. J., contractor
oke st intersects
rs. Ada, wid capt. H.
, of Robertson, Lind
Fred., pres Domin
ctory
. M., of J. & R. Esdai
., of Fergusson, Ale
Co.
h Miss H.
John, marine ins ag

RTFORD
TH Montreal Agents.

McNaughton James, clerk
Morris John L., Q.C., of Morris & Holt
Cassils John, of Shaw Bros. & Cassils
Cassils J. M.
Mudge H. J., chief agent Queen Ins. Co.
Forbes Mrs. V., wid A. McK.
Forbes W. F., Queen Ins. Co.
Forbes D. T., bank clerk
Rae Mrs. E., wid Jackson
Dobell Henry, of Henry Dobell & Co.
Hampson Robt., ins agt
Ramsay Wm. Miller, manager Standard Ins. Co.
Boas B. A., of B. A. Boas & Co.
Boas B. A., jun. of B. A. Boas & Co.
Greenshields Edward B., of S. Greenshields, Son & Co.
McLea R. P., of J. & R. McLea
Stearns S. P., manager Equitable Life Ins. Co.
Campbell Lorne, M.D.
Paterson John
Paterson James D., clerk
Shaw Chs. T., of Shaw Bros. & Cassils
Leslie A.C., of A.C. Leslie & Co.
Hart Geo. F., coal merchant
Ryan Mrs. D., wid hon. Thomas
Smith Mrs. M., wid E.
Penny E. G.
Henshaw F. C., com merchant
Henshaw F. W., com merchant
MacIntosh John, of MacIntosh & Hyde
Gillespie J. A., of Gillespies & Co.
Hamilton G. W., stock broker
Denoon W., of Denoon & Fair
Elmenhorst W. R., president St Lawrence Sugar refinery
Hodgson Jonathan, of Hodgson, Sumner & Co.
Meighen Robt., president New Brunswick R. R.
Savage Mrs. Jane, wid A.
Savage R. D., mnfrs' agent
Allan Andrew, of H. & A. Allan
Allan James B., of Geoffrion, Dorion & Allan
Betrix Jules, gardener

Peel av, *in rear of* 175 *Peel, St Antoine ward*

1 Laughton William, caretaker High school

Perrault court, *now St Agathe*

Perrault Lane, *from* 571 *Craig to St Agathe, St Louis ward*

1 Lacasse Mrs., wid L.,
3 Marcil Mrs., wid Olivier
Notis Mrs. Mary, wid Jos.
5 Lefebvre Edouard, laborer
Robin Albert, stonecutter
Fortin F. X., carpenter
7½ Hardy S. H., grocer

Perthius, *from* 27 *Campeau west to* 8 *Berry lane, St James ward*

2 Charbonneau E., laborer
4 Dumas Alex., painter
6 Dupuis Chs., machinist

Lacroix st intersects

1 Donnelly P., box mnfr
5 Gagnon Joseph, carpenter
17 Paquette Joseph, manager
29 Dupont Eloi, foreman C.P.R.
Payette D. bailiff
29½ Crevier F. X., plumber
31 Timmons J., of M. Timmons & Co.
36 Gravel Prisque
38 Lauzon R. H., printer

St Hubert st intersects

46 McIntosh Andrew, blacksmith
48 Gauthier A. A., advocate
50 Hébert Mrs. Al.
52 Lapointe Louis, printer
53 Clement G. E., M.D.
54 Léonard Mrs. P.
Lavery G., carpenter
56 Vanderwee Jas., machinist
57 Catelli C. H., macaroni mnfr
58 Leavitt Moses, com traveller
59 Trudel F. X., M.D.

Phillips place, *from Beaver Hall sq north to Phillips sq, St Antoine ward*

2 Proudfoot Alex., M.D., aurist and oculist
4 Fowler J. A., professor of music
6 Smith Mrs. B., wid capt. Robert
Redmond J. C., of J. A. Paterton & Co.
Redmond E. G., com traveller
Mullarky E. P., of McEntyre & Co.
Saunders J., wholesale jeweller
8 Macculloch Mrs. F.
9 Laroche H. A., mnfr
Macculloch F.
Macculloch Robt., bank clerk
Macculloch Miss
Macculloch H., bank clerk
10 Campbell Francis W., M.D.
Campbell Rollo, M.D.
12 Gardner John J., M.D.
14 Macfairlane Miss Jeanne

Phillips square, *head of Phillips place, St Antoine ward*

1 Reed T. D., M.D.
2 Grace Baptist church, meeting rooms
2½ Highmore Thos., Empire Dye works
3 Hickman Miss E., dressmaker
Renshaw Wm., bookkeeper
5 Pangman Mrs. G., wid John
Pangman John Jas., bank clerk
6 Royal Albert lodge, A.F. & A.M.
7 Smith Mrs. Geo.
Beattie Henry, com agent
8 Gospel Book room
9 Bartlett Miss M., bdg hse
Laroche H. A., com agent
Battersbury Mrs. E., wid R.
10 Drake Miss H., dressmaker
Sellifint H. B., com traveller
10½ Lacas Emile, photographer
Sallemard Viscount, professor of languages
11 Brewster C., dentist
Wilson Wm., customs clerk
Currie A., of Currie Bros.
Morrison Mrs. C., wid C.
Throsby Dr. Wm. Geo., dentist
12 Robertson John, & Son, grocers
12½ Robertson John, of J. Robertson & Son
Robertson J. H., of J. Robertson & Son
13 Reynolds F. S., bdg hse
13 Freggant —
Freggant Miss
Mitchell D., broker
Taylor J., agent
Taylor Mrs.
Mitchell J., agent
Buckland Mrs.
14 Montreal Chess club
15 Medico-Chirurgical society
16 Dyer W. A., & Co., druggists
MacMillan A. M., drug clerk
White J. L., drug clerk
Byers C., drug clerk
Booth W. H., drug clerk
17 Art Association of Montreal, Robert Lindsay, secretary

Picard lane, *from* 1721 *St Catherine to* 187 *Sanguinet, St Louis ward*

2 Muth Henry, confectioner
10 Duchêne Elie, merchant
12 Casien Roch, musician
14 Fortin Gabriel, printer
16 Jeanneau André, musician
18 St Pierre Adolphe, plasterer
Dionne Eusèbe, laborer
20 Perreault Louis, laborer
21 Houde Jos., laborer
Belair Louis, saddler
22 Fillon Pierre, laborer
Desmarteau Jos., laborer
24 Falardeau Alph., joiner
25 Auger Miss
26 Délisle Timothé, tel repairer
28 Laplante Mrs. Marie, wid Elz.
Villeneuve Alexis, laborer

Pichette, *from* 209 *Barré lane, St Ann ward*

50 Bertrand Modeste, laborer
Beaupre Noel, manufacturer
Ouellette Basile, laborer
52 Deschaine Jos., storeman
Grouix Alph., carter
53 Valiquette Onésime, laborer
Gordon Mrs. Mélina, wid Geo.
Courville Alphonse, laborer
54 Dion Etienne, carriagemaker
Grenier F. X., ship carpenter
Rodrigue Jos., storeman
55 Darveau Miss Fédora
Lamontagne Miss M.
Lamontagne Adélard, carter
Brunet Miss Angélique
Bisson Miss L.
56 Giroux Ferd., carter G.T.R.
Toussaint Jos., carter
Potvin Jos., carter, r
57 Verrier J. B., laborer
Lapointe Jules, laborer
Verville Mrs. A., wid Jos.
59 Allan Pierre, turner
Taillefer Ernest, carter
Lavallée Jos., joiner

Pine avenue, *west from St Denis to Côte des Neiges road, St Louis, St Lawrence and St Antoine wards*

Arcade st intersects

449 Smith Walter H., journalist
10 Victoria Medical and Chirurgical school, Dr. Hingston, pres
Lapalme J. Bte., guardian
Hotel Dieu, Mont St Famille, most rev. archbishop Fabre, superior; rev. sister Bonneau, superioress

GRAVEL ROOFING
MONTREAL ROOFING COMPANY,
Cor. LATOUR ST. & BUSBY LANE.
Telephones: Bell 130, Federal 1602. P.O. Box 900.

Rousseau rev. R., Church of the Religieuses Hospitalières de St Joseph
Church of the Religieuses Hospitalières de St Joseph, rev. R. Rousseau, chaplain

Ste Famille st ends

114 Ross Arthur, ins agent
116 Bremner David S. R., merchant
118 Fauteux Gustave, ins agent
120 Knight Wm., average adjuster
Molson J. H. R., of J. H. R. Molson & Bros.

Durocher st ends

Sims A. H., of A. H. Sims & Co.
Law D., of Law, Young & Co.
Law J., of Law, Young & Co.

Oxenden av intersects

Sleeth Jas., gardener
Trussel James, gardener
Doyle John, gardener
Doyle Wm., clerk
Doyle J. G., clerk
Quinn John, engineer

Place d'Armes. *off* 1701 *Notre Dame, opposite Roman Catholic Parish church, Centre ward*

1 D'Amour Charles, prop Domestic sewing machines
5 St Leon Water depot, E. Massicotte, mgr.
7 Cinq-Mars A., acct and auditor
Kent & Turcotte, public accountants and auditors
Estate L. A. Senécal, W. E. Blumhart, manager
St Lawrence, Lower Laurentian & Saguenay Railway Co., W. E. Blumhart, sec-treas
Brown Peter E., real estate agt
Charbonneau Napr., advocate
Deom Corneille, bank messengr
Leblanc Jos., sen., guardian
8 Ontario bank, R. N. King, manager
9 Jacques Cartier bank, A. Desjardins, M.P., president; A. de Martigny, man'g director
10 Commercial Agency (The), Chaput Frères, proprietors
11 New York Life Insurance Company, David Burke, manager
Burke David, general manager New York Life Ins. Co.
Michaud, Hudon & Daly, managers French dept of the New York Life Ins. Co. for prov. of Quebec
Quebec bank, Thos. McDougall, manager
Lighthall & Lighthall, notaries
London & Lancashire Life Ins. Co., B. Hal. Brown, manager for Canada
Darling & Darling, Real Estate association
Consumers Cordage Co., Ltd
G.N.W. Tel. Co., W. McCaffrey, agent
C.P.R. Tel. Co., W. McCaffrey, agent
Hutchins & Brown, real estate and finance agents
Grant & Landerman, accountants and estate agents,
Guérin Edmund, B.A., B.C.L., advocate
Archambault & St Louis, advocates
11 Pariseau Mrs. C., wid Alph., type writer
Mann Guillaume, architect and valuator
Chambre du Commerce du District de Montréal, D. Pariseau, pres
Mathieu G. E., LL.L., advocate
Laflamme, Madore, Cross & Larochelle, advocates
Lonergan M. S., advocate
Rielle Joseph, land surveyor
Lafleur Eugène, advocate
Drummond, McCall & Co., iron and steel merchants
Montreal Car-Wheel Co., Thos. J. Drummond, gen manager
DeSalaberry Chateauguay, of Pérodeau & DeSalaberry
Milloy E., & Co., general ins and financial agents
Anchor Line Mail Steamships, Drummond, McCall & Co., agents
Dunlop, Lyman & Macpherson, advocates
Mignault & Bélanger, civil engineers and surveyors
Mignault P. B., advocate
Ridley Miss R., copyist
Lamothe P., & Sons, real estate and ins agents
Roy Geo., accountant
Rielle Norman T., advocate
White W. J., advocate
Snow F. L., librarian
Sun Litho. Co. Ltd., Frank Matthews, manager
Montreal District Board of Notaries, N. Perodeau, sect.
Summerlee & Mosend Iron and Steel Co. of Scotland, Ths. J. Drummond, gen'l agent
Bethune & Bethune, advocates
Perodeau & Dessalaberry, notaries
Bowie D. E., barrister
Brodie H., notary and commissioner
Béique, Lafontaine & Turgeon, advocates
Canada Iron Furnace Co., G. E. Drummond, manager
Rainville, Archambault & Gervais, advocates
Burroughs & Burroughs, advocates
Bauset E., advocate
Marien L. Jos., civil engineer
Findlay Robert, architect
Peltier Francis, janitor
Champagne Ed., fireman
Frenette Jos., elevator operator
Dettmers H., elevator operator
Upton George, night watchman
Leblanc Joseph, chief engineer
Ash Robert, electrician
Browning James H., stenographer
O'Brien W., second engineer
12 Seath & Thibaudeau, financial agents
Compain A. S., agent
Davis Louis, & Co., jewellers
Levesque A., architect
Préfontaine A., architect
Berger Chs., contractor
Fortier Léandre, stevedore
Tassé L. J., cigarmaker
12 Desrosiers J. O., banker
16 Liverpool & London & Globe Fire and Life Ins. Co., G. F. C. Smith, chief agent and resident secretary

Place d'Armes hill, *from* 101 *St James to* 564 *Craig, Centre ward*

1 Dick S. R. F., jeweller
2 Tardif M., barber
3 Judah, Branchaud & Kavanagh, advocates and solicitors
Jobin André Damase, notary
Lapierre A. H., architect
Raza Alphonse, architect
Cadastral office, F. W. Blaiklock, surveyor
Laurent J. Ernest, architect
Charbonneau Emile, caretaker
5 Forest Gédéon, restaurant
7 Lopez W. P., tobacconist

Fortification lane intersects

11 Lacoste, Bisaillon, Brosseau & Lajoie, advocates
11 Mallette J. H., accountant
St Martin A., stenographer
Marcil J. N., stenographer
Marsan Geo. A., law student
Côté P., law student
Denault Amédée, law student
Boismenu F., arbitrator and valuator
Lamarche J. B., bailiff
De Martigny R., law student
13 Pauzé M. G., fruits
16 Foran M., brass founder
17 Perrault & Mesnard, architects
Venne Joseph, architect
Beauchamp Jos. C., accountant
Estate late hon. Charles Wilson J. C. Beauchamp, agent
Estate late Thos. Wilson, J. C. Beauchamp, man executor
DeLorimier P.E. E., accountant and estate administrator
Pellissier Ernest, LL.B., advocate
Perrault H. M., of Perreault & Lesage
Lesage Simon, of Perreault & Lesage
Boismenu F., arbitrator and valuator
Boismenu & Rheaume, general contractors
Montreal Street Railway Co. office and waiting rooms, Jesse Joseph, president; E. Lusher, manager and secretary
Grenier J. A., land surveyor
Adam Elie, caretaker

Plateau, *east from* 31 *Manee, St Lawrence ward*

4 Knox James, bookkeeper
Munro Henry, shipper
6 Barwick Arthur, electrician
Gillespie James, com traveller
Barwick Henry, painter
8 Gundlack Wm. A., salesman
10 Platt John, clerk
11 Obert capt. M. L. S. A., Rescue home
12 Cunningham John, clerk
13 Gnaedinger F. G., of L. Gnaedinger, Son & Co.
Kingan Gordon B., com agent
Kingan Alex. B., clerk G.T.R.
Kingan Mrs. M., widow Gordon
14 McIntosh Thos., of J. McIntosh & Son
14a Shipton Fred., merchant
15 Tyrrell James, clerk
16 Somerville Mrs. Eliza, wid J.
18 Bennett Jas., clerk

THE EMPIRE
FOR GENTLEMEN'S, BOY'S AND CHILDREN'S
SEASONABLE CLOTHING, TAILOR MADE,
GEO. S. ROONEY, Manager,
2261 ST. CATHERINE ST. WEST. MONTREAL.

Rickan Mrs. E., wid capt.
Pratt G. A., clerk
Pratt S., clerk
Kyte Miss S., young ladies school
Kyte Miss S. L., music teacher
Kyte S. C., printer
Mitchell Mrs. M., wid Thomas
Clark T. L., saddlery hardware
Harrington Richard
Penny W., clerk

Plateau avenue, *off* 1999 *St Catherine, St Lawrence ward*

1 Académie Commerciale Catholique de Montréal, Urgel E. Archambault, principal
3 Roman Catholic School commissioners, rev. A. L. Sentenne, P. S. S., president; M. C. Desnoyers, sect-treas
Trudeau L., manager R. C. schools

Platt, *from* 1791 *Ontario north' St Lawrence ward*

2 Nagle Mrs. E., wid L. B.
3 Barlow J. R., C. E., assist engnr road department
6 Martel S. H., sign painter
7 Gallagher Hugh, real estate agt
8 Malcouronne E., sec Fraser Institute

Plessis, *from* 107 *Lagauchetière north to Sherbrooke, St Mary ward*

3 Ward William, laborer
5 Scanlon Mrs. Bridget, wid Wm.
7 Uniack Mrs. Kate, wid James
9 Smith James, laborer
11 Petitclerc Thos., butcher
Bouin Jos., tailor
12 Fitzpatrick Mrs., wid James
13 Desrochers N., com traveller
14 Lafrenière Edmond, cigarmkr
15 Stricklen R. Philip, guardian
Cadot Rodrigue, shoemaker
16 Belanger Oscar, painter
Breton F. X., shoemaker
Gobeille Jean, laborer
17 Chaput Jos., inspector
Morrin Mrs., wid Frs.
Morrin Oscar, Royal Canadian Ins Co.,
18 Gratton Paul, carter
18 Boileau Aldéric, joiner
Caty Joseph, joiner
19 Gilmour Geo., packer
20 St Cyr Auguste, shoemaker
21 Charbonneau Clément, shoemkr
Rousseau Fred., joiner
23 Walker Thomas, carpenter
24 Fricot Chas., laborer
25 Taylor William, laborer
26 Falardeau J., carter
28 Morin Mrs. A., wid Etienne
29 Ferns Robt., laborer
29a Barry Robert, clerk
Thompson G. F., agent C.P.R.
31 Huchinson Thomas, Star office
Marcil Robt., clerk
31a Bleau Jos., laborer
32 Hinchcliff Thomas, printer
Vanasse Félix, bricklayer
33 Robert Ernest, grocer
36 Charpentier Nap., laborer
38 Verreau Ant., coachman
Arsenault Alph., laborer

Dorchester st intersects

41 Dubord J. O., foreman C.P.R.
41 Thifault Ed., boatman
43 Despatie Joseph, laborer
45 Rivet Mrs. R., wid E.
47 Phechel Peter, laborer
47½ Boucher Stanislas, carter
49 Gravel Narcisse, grocer
51 Corbeil Zotique, joiner
53 Jobin Jos., policeman
55 Caty Ls., laborer
57 Watier Geo., blacksmith
59 Watier P. E., crier Sup court
60 Dumas Mrs. M. L., wid Jos.
61 Monahan Mrs. Louise, wid Alex.
62 Sicard Horm., clerk
63 Mercier H., constable
64 Lorion Joseph, joiner
65 Bedard Mrs. M., wid Jean B.
68 Barbeau G. A., storeman
70 Sanscartier Frs., mason
72 Boire Jean Bte., saddler
Labelle Damase, clerk
74 Martineau J. Bte.
Desjardins Miss Mary
75 Leblanc Ed., grocer
76 Lefebvre G., carter
Daniel Chas., storeman
77 Vézina Jos., clerk
77½ Hébert Z., laborer
79 Despatie Isidore, plasterer
81 Gagnon Mrs. R., wid J. L.
Racette Wilfrid, laborer
83 Petit Mrs. Marie, wid Jos.
85 Martineau O., carter
87 Perreault Roch, laborer
88 Clément A., laborer
Gauthier Ed., painter
Guilbault Jos., foreman
89 Perreault Jacques, glassblower
Lavoie Frs., carpenter
90 Trudeau Chas., carter
91 Dubreuil Honoré, contractor
91a Lafranchise Louis, trader
91b Tremblay Onésime, laborer
Morin Célestin, laborer
Pageau Ls., shoemaker
93 Jobin Miss Herminie
Barrie Alex., agent
94 Giroux Mrs., wid Charles
Belisle Damase
Lavallée Joseph, lather, r
Carey Ed., policeman
95 Morin Laurent, carter
95a Talbot Honoré, laborer
Talbot Ulric, bricklayer
96 Morin Théophile, shoemaker
Jolicœur Alph., laborer
97 Bouthillier Ant., butcher
97a Trudeau Jean, carter
98 Provençal Jos., blacksmith
Goulet Noël, laborer
99 Thibault Mrs. E., wid Roch
100 Hébert Joseph, steamfitter
101 Coderre Gédéon, shoemaker
102 Lavoie Guillaume, joiner
103 Beaudoin Mrs. J., wid J.
104 Lavoie Guillaume, carpenter
106 Charbonneau Aug., stonecutter
108 Lardier Clovis, cooper
109 Guillemette J. Bte., laborer
110 Lépine Pierre, grocer
111 Longpré Frs., laborer
112 Loyer Geo., carter
114 Loyer Siméon, joiner
Napier Honoré, baker
115 Dubuc Jos., clerk
115a Chapleau Alph., stonecutter
116 Despatie O., collector
Morette Elie, carpenter
117 Lépine Louis, printer
117½ Goulet Théophile, clerk
118 Despatie Raoul, leather cutter
Dubreuil Honoré, baker
120 Tessier Louis, laborer
122 Laporte Euclide, carter
124 Carl Mrs. Helena, wid Michael
126 Thibeault Joseph, shoemaker
128 Lafleur F. X., policeman
130 Thibeault Henri, plumber
130½ Laporte Alfred, laborer
Delaney Miss Mary
132 Bourguignon F. X., policeman
Dérome Louis, laborer
134 Jetté Désiré, trader and bdg hse
Duhamel Jos., joiner
Germain Alph., clerk

St Catherine st intersects

Allard lane begins

141 Millen John, hardware
144 Barsalou J., & Co., soap mnfrs
145 Cadieux Hamelin, blacksmith
147 Lapierre Eugène, shoemaker
Broderick L., laborer
Cathala Prosper, laborer
Neveu Ulric, shoemaker
149 Lacoste Romuald, trader
151 St Louis Olivier, clerk
Laurier E., joiner
Lamoureux Jos., bdg hse
152 Marois Joseph, insurance agent
153 Larivière Jos., carter
154 Renaud Honoré, cooper
155 Coutlée George, painter
156 Deschamps A., carriagemaker
157 Morin Clément, laborer
King Bernard, gardener
Courville L., butcher
158 Lapierre Rodolphe, machinist
160 Goudreau Xavier, laborer
161 Groulx Henri, carter
162 Caron Ernest, joiner
163 Roy Joseph, dry goods
165 Chaillé Jos., laborer
Dion Chas., saddler
166 Cormea Mrs., wid Frs., dressmaker
Bélanger Treffié, carter
167 Gerardeau W., laborer
168 Bénard W., joiner
Décarie Nap., baker
Blouin Peter, laborer
169 Asselin Jos., baker
170 Deslongchamps Joseph, stonecutter
Deslauriers Clément, carter
171 Tremblay Miss E.
173 Brazeau Camille, laborer
173½ Forget Télesphore, joiner
174 Chalifoux Ed., grocer

Mignonne st intersects

176 Noël Onésime, grocer
180 Chevalier Moïse, dep chief Prov police
Mallette J. H. E., of Mallette & Martin
182 Chartrand Ferd., joiner
183 Lachapelle André, wood dealer
184 Cadotte Dolphis, joiner
185 Dionne Epiphane, butcher
186 Gignac Edouard, laborer
L'Archevêque D., bread driver
187 Couturier Mrs. J., wid Jos.
188 Germain Zotique, upholsterer
189 Moisan George, tobacconist
190 Gratton Ulderic, policeman
191 Chevalier Jos., driver
192 Collard Jos., driver
Martel N., laborer
193 Hormison Arthur, joiner
193½ Laliberté T., piano tuner
Colleret Ulric, joiner
St George Jean Marie, founder
194 Godue Mrs., wid Augustin
195 Villeneuve Pierre, carriagemkr
Trépanier Alph., joiner
St George Régis, laborer

ASPHALT FOR FLOORS OF BREWERIES, LAUNDRIES, WAREHOUSES, &c.
MONTREAL ROOFING CO.,
LATOUR STREET, Corner BUSBY LANE.
Telephones: Bell 130, Federal 1602. P.O. Box 908.

195½ Latour Joseph, baker
196 Labelle Louis, shoemaker
Sylvain James, bookkeeper
197 Bastien Frs., milkman
198 Martel George, butcher
199 Croteau Edw., shoemaker
200 Messier Alphonse, joiner
201 Bastien Alph., milkman
202 Messier Auguste, contractor
203 Morris Jos., mason
204 Pelletier Jos., tinsmith
205 Waldie James, machinist
206 Turgeon Jacques, laborer
Boisvert Philéas, joiner
207 Noël Casimir, policeman
Renaud A., clerk
Caron Wm., carter
208 Moisan Mrs., wid Octave
209 Compton Jas., joiner
210 Langlois F. X., shoemaker
211 Marcotte Alph., joiner
212 Godue Ludger, baker
213 Charette Alex., plumber
214 St Jean Joseph, bread driver
215 Casgrain Nap., joiner
216 Latour F. X., currier
218 Valiquette —, joiner

Logan st intersects

221 Coutu Henri, grocer
Renaud Jules, jeweller
223 Coutu Henri, butcher
224 Dubreuil Trefflé, grocer
225 Dansereau Clément
226 Lafrance Jos., laborer
227 Union Hand Laundry agency, H. J. Gendron, prop
Lamoureux Jos., tailor
229 Savariat Louis, engineer
230 Feron M., agent
232 Lamarche Arthur, joiner
234 Gingras Mrs. Emma, wid Paul
Julien L., leather cutter
235 Boyer Louis, laborer
Boyer Miss R. A., dressmaker
Ouimet J. B., tanner
Rouleau O., carter
236½ Parent J. Bte., engineer
237½ Grenon Chas., laborer
238 Gauthier Odilon, leather cutter
Langevin Frs., carriagemaker
239 Lapierre Jos., laborer
240 Marcotte Célestin, painter
241 Moreau Francis, carter
242 Chassé Jos., shoemaker
243 David François, carter
244 Beauchamp Prudent, joiner
Boucher Avila, shoemaker
245 Béland Aimé, carter
Roy Philippe, joiner
246 Gignac Claude, laborer
247 Normandin Thos., furniture
Jeannotte Jos.
248 Gendreau Pierre, plumber
249 Audette Jérémie, carter
250 Coutu H., butcher
251 Landry Adélard, shoemaker
252 Marcoux A., agent
253 Tanguay Jos., carter, r
Labelle Jos., carter, r
Venne Jos., laborer, r
Venne Pacifique, clerk, r
Geoffrion Jos., shoemaker, r
254 Latulippe Elisée, shoemaker
Paré Francis, joiner
255 Belanger André, contractor
256 Croteau Paul, shoemaker
Dufort Jos., laborer, r
256 David Frs., carter, r
257 Daunais Jos., laborer
Gervais Mrs. Félicité
258 Bourget Ignace, laborer
Bouillon Azarias, carter, r
258 Joannotte Alex., laborer, r
259 Beaudry Jos., laborer, r
Leclerc Théodore, blacksmith
261 Barette Ed., sculptor
263 Hardy J. B., shoemaker
263a Desnoyers Ferd., joiner
Marion Sifroid, sculptor
265 Camité J. B.
266 Marlow T. P., grocer
267 Barrabé Ed., druggist
269 Martel Jos., laborer
Belanger Solomon, laborer

Lafontaine st intersects

270 Archambault Aug., grocer
Forest Vénérand, laborer
Demers Jos., mason
St Jean Maxime, shoemaker
271 Caron Zoël, wood dealer

O'Neil lane ends

276 Girard Louis, driver, r
Allard Isidore, joiner
277 Damais Clément, conductor
278 Tétreault Bruno, shoemaker
Dubeau Charles, painter
279 Poirier Arthur, laborer
Lavoie Emile, contractor
280 Lépine Horm., laborer
281 Gascon Avila, carter
282 Venne Joseph, of Perrault & Mesnard
Voyer Nap., joiner, r
Bourdon Jos., shoemaker, r
283 Masson Jos., carter
284 Beaudry Omer, grocer
Senécal Henri, watchmaker
287 Tailleur Noël, carter
288 Charrette Thomas, contractor
Beauchamp Stanislas, storeman
Beauchamp A., machinist, r
Foisy Louis, r
289 Rabinet Horace, carter
290 Poliquin Alfred., shoemaker
291 Laurier Chas. H., contractor
291½ Allard J. N., foreman
291¾ Blais Arthur, tanner
293 Boulet Eug., painter
293½ Dupuis Simon, laborer
294 Lafleur Henri, joiner
Chaussé Mrs. J., wid F. X.
295 Sohquis Geo., tanner
295½ Tétrault Amédée, joiner
296 Thibaudeau Désiré, laborer
Thérien Alex., joiner
297 Beauchamp Nap., glovemaker
Savard Damase, painter
298 Chaussé Mrs. S., dressmaker
Chaussé Oscar, carter
299 Beauchamp L., shoemaker
300 Gariépy Pierre, joiner
301 Hogue J. Bte., policeman
Hogue Elie, policeman, r
Sagala Antoine, electrician, r
Vallières Phil., joiner, r
Labelle Mrs. J., wid Jos., r
Beaupré J. B., laborer, r
Mireault Omer, joiner, r
302 Bedard Alex., blacksmith
Lamoureux Toussaint, bricklyr
303 Tétreault David, joiner, r
Foisy Jules, saddler
304 Desrochers Alph., tailor
305 Desjardins Jos.
306 Richard J. L., trader
307 Pepin Noé, stonecutter
Gagné J. V., painter
Goulet Delphis, laborer, r
Sylvain Jules, laborer, r
Lavallière Isidore, carpenter, r
308 Tougas Raphaël
Lasalle Octave, policeman
310 Mongeau Arthur, joiner
311 Sylvain Pierre, carter
311 Lauderman Olivier
312 Descoteau Ed., painter
313 Thériault Albert, letter carrier
314 Dubois Mrs. U., wid Alphonse
Laporte Gustave, baker
315 Lasalle Pierre, sexton
Lasalle Miss E., dressmaker
316 Laramée Narcisse, laborer
317 Lavallée A., contractor
318 Hétu J. Bte., shoemaker
Geoffroy B., carter, r
Bourdon J. B., shoemaker, r
319 Charland J. Bte., shoemaker
320 Leriche Louis, driver
321 Robitaille Horm., blacksmith
322 Leriche A., carter
Mathieu Joachim, joiner
Mathieu Miss Rosanna, dressmk
323 Montbriand Henri, cigarmaker
Guilbault Louis, of Guilbault & Berthiaume
324 Moreau J. B., driver
325 Prud'homme Simon, baker
Berthiaume O., of Guilbault & Berthiaume
326 Chaput Louis, laborer
Chaput Mrs. J., dressmaker
327 Gagnon Jos., carter
328 Gareau Damase, driver
Pelletier Chas., laborer, r
329 Perreault Azarie, carter
331 Groulx Benj., trader
333 Groulx Maxime, laborer
Groulx Napoléon, trader
335 Demuy Chas., grocer
338 Beaudoin Théophile, shoemaker

Ontario st intersects

350 Raymond C. A., agent
351 Sacred Heart church, rev. A. P. Dubuc, parish priest
352 Raymond Trefflé, furrier
354 Mirault Elzéar, blacksmith
356 Paquette Louis, carriagemaker
358 Lalumière Miss Sophie
Braun Navielle, prof of music
376 Dubé Chas., joiner
Lacaille Isaïe, laborer, r
Martin Mrs. A., wid Jos., r
Gaudet Venever, laborer, r
Lacasse Jos., laborer, r
376½ Hallaire H., laborer
376¾ Gariépy Jos., bricklayer
376¾ Aubin Mrs. E., wid Frs., r
378 Thibaudeau Miss Julie
378½ Dubois Mrs. L., wid Eustache
380 Jobin Jos., carter
382 Gagnon Alph., blacksmith
388 Ecole Plessis
384 Riopel Albert, trunkmaker
385 Gagnon Jos., carter
386 Jobin Esdras, plasterer
Jobin Jos., painter
387 Marsolais Damase, plasterer
Jobin Camille, plasterer
388 Brazeau Mrs. O., wid Edm.
Boudreau Miss C., music teachr
Papineau Jos., baker, r
Forget Louis, laborer, r
389 Desjardins Joseph, laborer
390 Richard François X., laborer, r
Gariépy L., joiner
Maillé Jos., painter
392 Ganneville Miss M., dressmaker
393 Gagné Toussaint, laborer
Goulet Alexis, carter
394 Bolduc Jos., blacksmith
395 Malo Jos., currier
396 Grenier Jos., carter
396a Bolduc Zéph., driver
397 Lamoureux F. X., joiner
398 Paradis Jos., machinist
Cérat Ed., stonecutter

PHŒNIX FIRE INSURANCE CO. OF HARTFORD.
Head Office, Canada Branch, 114 St. James St. Montreal., *GERALD E. HART, General Manager.*

398 Courtemanche Frs., roofer, r
Pelletier Jacques, roofer, r
Beauchamp Pierre, roofer, r
Bourdon Phil., leather cutter, r
399 Provost Delphis, stonecutter
400 Beauchamp Jos., laborer
Gagnier Mrs. A., wid David, r
Lachapelle Mrs., wid J. B.
400a Bourque Wm., joiner
401 Gagnon Thomas
402 Spattz George, tobacconist, r
Soulière Alexandre, laborer, r
402a Brouillette Pierre, laborer
402b Masson F., laborer
Lacombe Miss G., glove mkr, r
Thibault Geo., laborer, r
Cantin Ed., laborer
403 Véronneau D., jun., grocer
404 Brodeur Louis, joiner
404a Raymond C. A., agent
405 Roy Alf.
Roy Joseph, cigarmaker
406 L'Etang Mrs., wid J.
407 Beaudette Mrs. M., wid Nap.
408 Couture Jos., joiner
409 Spattz Mrs. J., wid George
Morin Alph., carter, r
Turcotte Pierre, laborer, r
410 Pelletier O., shoemaker
Drapeau J. B., laborer
Beausoleil Miss
Courtemanche Eusèbe, bricklyr, r
Leroux Mrs. Herm., wid A., r
410a Renaud George, laborer
Parent Nap., laborer
411 Jeannotte U., carpenter
Turcotte M., laborer
412 Bertrand C., joiner
413 Chevalier Jos., shoemaker
414 Bourgeau Mrs. E., wid A.
415 Foisy Hormisdas, bricklayer
Beaudoin Théophile, shoemaker
416 Pelletier Jean, grocer
Lachapelle Barth., laborer, r
417 Armstrong Douglas, moulder
418 Chaussé Sulpice, joiner, r
Lachance Olivier, dyer, r
419 Auger Elzéar, joiner
420 Véronneau Dosithé, joiner
421 Girard Miss A.
Parent Louis, laborer
422 Véronneau Adolphe, laborer
423 Corbeil Hypolite, milk dealer
424 Valiquette Isaïe, storeman
425 Bourdon Pascal, cabinetmaker
426 Beauséjour Jos., shoemaker
427 Perreault Alphonse, grocer
Pilon Mrs. O., wid Jos.
428 Chenevert J. B., mnfr
429 Labelle Isidore, baker
430 Beauchamp Jos., joiner
431 Parent Jos., currier
433 Durand E., trunkmaker
Huet Achille, butcher
435 L'Anglais Louis, carter
436 Hétu Félix, carpenter
437 Gauthier Frs., shoemaker
Frappier Arsène, laborer
439 Délorme Séraphin, milkman
440 Hudon J. A., agent
Desjardins Théo., laborer

Plymouth Grove, *off head of Canning and in rear of* 385 *St Antoine, St Antoine ward*

50 Cunningham John, of Cunningham & Lemésurier
52 Cook Geo. A., plasterer
54 Gauld Robert F., C.P.R.
56 Ward A. W., watchmaker
58 McIntosh J. N., clerk
60 Burke Ed., brakeman C.P.R.
62 Taylor P. A., foreman
64 Storer Fred., ins agent
68 Lockwood Benj., city traveller
70 Anderson Adam, carpenter
72 Crawford R., machinist
Skinner Jos., joiner
76 Swallow Robert, moulder
82 Hood John, carpenter
84 Smith James, laborer

Canning st ends

86 Olsen H., clerk C.P.R.
89 Lang Robert, carpenter
Miller Wm., machinist
Boucll R., joiner
90 Boyd J. N., jun., stationer
91 Starke C. C., Bell Teleph. Co.
John W., gardener
Gordon Chas., storeman
92 Farr Wm., porter C.P.R.
58 Douglass Norvil, millwright
94 McLaren John A., paper ruler
95 Mathews Mrs., wid H.
Cuaig J. B., P.O. clerk
96 Budd George, gardener
Webb Albert, clerk
97 Chaif Wm., laborer
98 O'Donoghue Patrick, saddler
99 Butler Henry, clerk
Sutherland J., mason
100 Crawford Wm., trader

Poele lane, *now called Taillefer av*

Point St Charles, *from Wellington south to the River, and from the Canal west to the City limits, St Ann ward*

McKay Donald, blacksmith
Quesnel Paul, millwright
Tolan Maurice, carter

Port, *from* 10 *Common north to* 18 *Foundling, West ward*

1 Davis M., custom house and forwarding agent
Merchants Despatch Transportation Co., M. Davis, agent
New York and Lake Champlain Transportation Co., M. Davis, agent
Mayo J. S., oil mnfr
6 Magor Bros. & Co., shipping and commission merchants
Lake of the Woods Milling Co.
9 Ogilvie W. W., storage
11 Martel Régis, caretaker

Poupart, *formerly Suzanne, from* 637 *Notre Dame north to Ontario, St Mary ward*

7 Girard Emery, saddler
9 Browley Thos., fireman
Tardiff David, laborer
11 Pleau Mrs. Eliz., wid Pierre
Racicot Ernest, laborer
45 Lefaivre Wm., laborer
47 Provost Jovite, joiner
49 Deguise Adolphe, inspector
Dubois Louis, joiner
51 Dalpé Alcide, painter
53 Findlater William, blacksmith
55 Pepin Honoré, joiner
57 Gervais Théophile, bricklayer
Hétu Jos., joiner
59 Alexburn Charles, heater

St Alexis st begins

60 Larivière Philéas, grocer
61 Daignault Alphonse, milkman
62 Sicotte Arthur, policeman
63 Gorman Edward, laborer
Paquin Ludger, conductor
64 Séguin Ed., butcher
65 Morin Thos., watchmaker
66 Mayrand Siméon, carpenter
Perras Antoine, laborer
67 St George Eugène, carter
68 Rousille Rosario, conductor
69 Hawkins Chas., car insp C.P.R.
Poisson Lyda, watchman
70 Manning Charles, Water works
75 Rajotte Oliver, conductor
Marcotte J. Chas., agent

St Catherine st intersects

89 Sarrazin Jos., hotelkeeper
93 Denis Antoine, conductor
95 Mathurin Mrs. Olivine, wid P.

Robb terrace intersects

97 Lacroix church, rev. R. Duclos, pastor
100 Labelle Arthur, clerk
102 Brown Léonard, carpenter
104 Dumont Joseph, laborer
106 Levi Geo., iron moulder
108 Langlois Hector, laborer
110 Gibarne Alexis, laborer
112 Mason Thos., patternmaker
114 Langevin Nérée, shoemaker
130 Ste Marie Elie, carter
Leblanc Arcade, painter
Perras Prudent, laborer
Lepage Moïse, laborer

Mignonne st intersects.

131 McMillan Normin, laborer
132 Brunelle Jean Marie
Asselin Frs., laborer, r
133 Vallée Léon, laborer
Harel Eusèbe, laborer
Surprenant Noé, driver, r
Tougas Joseph, laborer, r
Bazinet Julien, laborer, r
134 Grant Thomas, laborer
139 Nantais Désiré, grocer
141 Parent David, engineer
143 Plouffe Hormisdas, grocer
147 Dugas Michel, mason

Logan st intersects

148 Dumas Joseph, blacksmith
Brisson Joseph, com traveller
149 Sénécal Miss Délima
150 Coombs John, laborer
151 Lemieux Elzéar, carpenter
152 Dame Napoléon, contractor
153 Matard Félix, laborer
154 Gauron Siméon, blacksmith
155 Vincent Joseph, laborer
156 Barrette Joseph, laborer
158 Geoffrion Napoléon, policeman
159 Laplante Joseph, carpenter
160 Limoges Emile, grocer
161 Godbout Joseph, laborer
162 Champagne Gilbert, laborer
165 Charlebois Jacques, driver
166 Marcil Amable, carter
167 Bellerose Joseph
168 Champagne Edouard
169 Lockington R., blacksmith
170 Megan Isaac
171 Boulerisse Antoine, laborer
Prévost Mrs. Zulima, wid Moïse
172 Sergérie Jos.
173 Bazinet Raphael, laborer
174 Deschamplain L., laborer
175 MacDonald Patrick
176 Vaillancourt François, laborer
177 Sexton Patrick, laborer
179 Vicker Thomas, carpenter
181 Robert Elzéar, laborer
183 Bellerose Jos., customs officer
158 Bedard Joseph, laborer

METAL AND SLATE ROOFING Montreal Roofing Coy.,
TELEPHONES: Bell 130, Federal 1602. P.O. Box 909. Cor. Latour St. and Busby Lane.

186 Favreau Adolphe, trader
187 Stormont John, laborer
188 Bergers Omer, policeman
190 Ferland Frs. F., joiner
191 Plourde Absolon
192 McAbby Henry, wood merchant
193 Gagné William, laborer
194 Maheu Jos., machinist
195 Ball Mrs., wid Samuel
Gagnier Wm., laborer
195b Ethier Mrs. Joséphine, wid Er.
Nantel Maxime, laborer
195c Caille Joseph, carpenter
197 Goulet J. Z., grocer
Ducharme Mrs. D., wid Maxime
199 Bernard M., laborer
201 Kay Hans, laborer
203 Gobeil Calixte, shoemaker
205 Labrie Eustache, carpenter
207 Galarneau Nap., carter
209 Bacon Israel, carpenter
211 Lemieux N., trader
213 Plourde Venant, laborer
215 Thibault N., bricklayer
215 Bérubé Chas., laborer
216 Lavoie Frs., laborer
217 Dontigny François, laborer
Thibeault Cyprien, mason
218 Perreault Pierre, laborer
219 Bergeron William, carpenter
221 Baillargeon Thomas, carpenter
222 Champagne Max., baker
223 Boule M., laborer
225 Fournier Nap., joiner
227 Letellier Simeon, carpenter
229 Papillon Mrs. Célanire, wid Ls.
231 Gevey Elie, laborer
233 Demers François, laborer
246 Messie Damase
250 Benoit Charles, shoemaker
251 Savoie Jos., laborer
252 Finel Stanislas, laborer
254 Finel Ls., laborer
256 Comtois Pierre, laborer
258 Roy Michel, grocer
260 Payette Jos., laborer
268 Asselin E., grocer

Ontario st intersects

Prefontaine, *from* 297 *Notre Dame to Ontario, Hochelaga ward*

1 Paquette A. D., grocer
3 Robert J. Bte., laborer
5 Crête Alexandre, laborer
7 Benoit Zephirin, bricklayer
11 Pepin Joseph, P. O. clerk
13 Masson D., & Bros., butchers
Masson Joseph, of D. Masson & Bros.
14 Forgue Jos., laborer
15 Masson Dominique, of D. Masson & Bros.
16 Decosse G., laborer
Decosse Miss E., dressmaker
17 Lafond Louis, merchant
18 Bramley W., foreman
19 Barnes T., conductor C.P.R.
20 Jokisch Armand, accountant
Flannigan Thomas, stevedore
31 Loiseau Eusèbe, stevedore
32 Paquette J. A., laborer

St Catherine st intersects

Hochelaga Protestant school, Miss F. S. Truell, principal
Wilson James, caretaker

Prieur lane, *off* 521 *Seigneurs, St Antoine ward*

523 Morin L., engineer
McGuire Thos., laborer
525 Todd John, laborer
527 Farel L., carpenter
Nelson Wm., storeman

Prince, *from the Canal north to* 68 *William, St Ann ward*

1 Vian Hormisdas, restaurant
4 Williamson James, warehouseman
Logan W. E., estate
6 Crowe John, storeman

Brennan st intersects

22 White R. C., boilermaker
23 Flannagan John, laborer
24 Hamilton J. C., printer
26 McElroy James, foreman
28 McGrath Philip, clerk
29 Phillips Jos., storeman
30 Gray John, blacksmith
31 Perkins Mrs. Eliza, wid Henry
McCunn John, cooper
36 Cohen L., & Son, wood and coal
37 Delepentigny J. Bte., laborer
39 Lapierre Cyrille, laborer
Chagnon Frs., driver
41 Noonan Mrs. Ann, wid Patrick
Rousseau Narcisse, laborer
43 Moore Robert, boilermaker and blacksmith
45 Beaudoin Geo., laborer
McGrath James, laborer, r
Campbell John, laborer
Pearson Henry, laborer, r
Martin Théophile, laborer
49 Jennings Fred., blacksmith
51½ Hanley Patrick, merchant
Booth John, laborer
52 Anderson Alex., carter
McDonald Chas., carter
53 Crevier S., laborer
Parker Philip, boilermaker
Brown Duncan, laborer
54 McGovern John, laborer
Martin John, laborer
55 Hayes Mrs. B., wid Patrick
56 Williamson Wm., fireman
57 Primeau Onésime, grocer
58 Wilkinson Mrs. Ann, wid J. P.
Wilkinson Clement, grocer
Wilkinson Patrick, laborer
60 Lecompte J. Bte., carter
Bougie Jos., carpenter
Provost Frédéric, laborer
61 Larivière Felix, laborer
62 Volkert A., of Adam Volkert & Schnaufer
63 O'Connell Mrs. C., wid J.
65 Cleary Patrick, hatter
67 Mullally John, driver
68 Montreal Fur Dressing and Dyeing works, Adam Volkert & Schnaufer, proprietors
69 Cavanagh Mrs. E., wid Pat.
Greene Geo., policeman
71 Young Mrs. Mary, wid Richard
73 Hickey William, fireman
75 Fennell John, driver
Brown Wm. Thos., coachman, r
77 Ingraham Edw., laborer
79 McGrath Patrick, cooper
83 Electric Light Co.

Wellington st intersects

86 Loughman & O'Flaherty, grocers
87 Macdonald Duncan J., grocer
95 Cochrane John, laborer
Cochrane Mrs. John, midwife
97 Bennett Richard, fireman
99 Montgomery Robt., laborer
Boyle Dennis, electrician
101 Roach Mrs. Mary, wid James

Spiers lane begins

102 Flanagan Mrs. Eli., wid James
103 Walkley John, laborer, r
Christie Wm., laborer, r
Hinnigan Patrick, laborer, r
Power Jos., laborer, r
104 Doyle Mrs. M., wid James
Seery Thos., of Moore & Seery
106 Hubert Edmond, cooper
107 Collins James, laborer
108 Healy Michael, carter
Bonn John, laborer, r
109 Coté George, boilermaker
110 Cavan Mrs. M., wid J.
McNeil O., shoemaker, r
111 Whalen Thos., stableman
113 Kilroy James, laborer
114 Monroe John, laborer
Singer John, tinsmith, r
Johnson Andrew, laborer, r
Craven Geo., storeman, r
116 Daly Cornelius
117 Tessier Jos., cooper
118 Cox Mrs. H., wid James
Devere Samuel, laborer
Howard James, furrier, r
120 O'Loughlin Martin, saloon
126 Enright J. H., saloon

Ottawa st intersects

128 McCoy Thos., laborer
130 McGinniss P., laborer
132 Mathews Mrs. Julia, wid Roger
Donohue Robert, laborer
139 Ives H. R., & Co., foundry
142 Mainwaring Wm., laborer
Wren John, cooper
144 McEvoy Thos., laborer
O'Hara Hugh, laborer
146 Hanley Thomas, cooper
148 Woods Jas., laborer
150 Brennan Henry, laborer
152 Prescott Mrs. Ellen, wid Chris.
154 Fitzgerald Maurice, laborer
154½ Horan Peter, laborer
156 Callaghan Dan., grocer
Wickham Richard, engineer
156½ Parry Ed., patternmaker
158 Murphy Michael, blacksmith
158½ Price Jas., moulder
160 Phillips Thos., carpenter
Power Mrs. Hannah, wid Pat.
162 Walsh Mrs. Ann, wid Pat.

Prince Arthur, *from St Louis park to* 271 *University, St Louis, St Lawrence and St Antoine wards*

7 Chapman Mrs. E., wid Geo.
9 Lavers Wm H., bookkeeper
11 Lavers Robt., builder
13 Black Wm., com traveller
18 Young James, brassfinisher
Harris Irwin, of McBride, Harris & Co.
19 Ryan Mrs. E., wid Michael
20 Duggan E. J., advocate
22 Hopkins E. C., architect
Bell Duncan, com merchant

Cadieux st intersects

29 Brophy R., merchant
30 Gravel Zotique, grocer
36 Johnston John, grocer
37 Bureau Miss P.

St Hypolite st intersects

42 Stewart W. G., M.D.
Stewart rev. Jas.
Stewart A. D., M.D.
44 Coleman Mrs. M., wid Patrick
45 Dixon John P., grocer
46 Campbell Alex., clerk

JAMES M. AIRD, CONFECTIONERY AND LUNCH ROOMS.
Bell Telephone 1340. | 1877 Notre Dame St., Montreal. | Federal Telephone 803.

47 Morgan F. E., druggist
47b Johnston W., hardware
48 Fletcher J. C., clerk
49 McGee Miss Mary, English and French school
49½ Cammell W., electrician
50 Teskey Mrs. Mary, wid Joseph
51 Batchelor Mrs. Eliz., wid Alex.
52 Ritchie A. M., electrician
53 McCarthy J. G., M.D., C.M.
54 Clearihue Jos., manager
55 Furlong D., butcher
56 Fickus William, bookkeeper
56½ Rowell John H., of Rowell & Duggan

St Dominique st intersects

57 Brown & Coughlan, confectionrs
58 Racicot Albert, grocer
60 Glover George, jeweller
61 Mercier François H., constable
62 Taylor Wm., plasterer
63 Stuart W. T., shoemaker
64 Venne Aimé, clerk
65 Murphy Frank H., trader
66 Barrie Geo., tailor
Barrie Mrs. G., dress and mantle maker
68 Piper Wm., machinist
68½ Vallières Alexis, barber
70 Wiseman William, butcher

St Lawrence st intersects

79 Décary & Frère, grocers
81 Wayland Philip J., clerk
83 Laverdure Miss G., Canadian laundry
84 Delage Théo., painter & contrat
86 Lapham W. J., of Lapham Bros.
87 Savers Aug., Canada Paper Co.
90 Laird John, com traveller
92 Graham A. H., dealer in pianos and organs
94 Leach Ed., toolmaker
95 Chipchase Miss Eliz.
96 Willison W. G., grocer
97 Gareau Mrs. D., wid Jos.
121 McRae I. C., of A. Freeman & Co.
123 Kilner Robert

St Urbain st intersects

Haggerty Michael, sexton St Martin's church
Davies John
St Martin's church, Church of England, rev. G. O. Troop, rector; M. Haggarty, sexton

St Famille st intersects

Mance st intersects

200 Larivée Fred., clerk
201 Davidson J. D., clerk
202 Norris Mrs. Adelaide, wid Jas.
203 Carstens Fred., of The F. Carstens Mnfg. Co.
204 Higgins A., clerk
206 Farquharson Wm., merchant tailor
207 Beckett A. E., advocate
208 Reay Calvin, clerk
209 Smeaton John, Bell Tel. Co.
210 Houghton F. E., com traveller
211 Murray John, electrician
212 Scroveroft Geo., bank note engr
213 Carr Herbert, bookkeeper
214 Craig Alex. S., bookkeeper
215 Glazebrook Art. J., bank clerk
216 Austin Chs., bookkeeper
217 Blagg Alb., bookkeeper
218 Buchanan C. L., clerk
219 Griffin Michael J., bookkeeper
220 Cauthers John, collector
221 Wynd Thos., clerk
222 Cotter Mrs. C., wid capt. Chas.
223 Wooley William, confectioner
224 Harper James, editorial staff Montreal Witness
225 Humphries William S., editorial staff Star
226 O'Brien W. E., C.P.R.
227 Buchanan J. E., com traveller

Park av intersects

Durocher st intersects

306 Stanway William, of John Hope & Co.
310 Skaife L., mechanical engineer
312 Meakins C. W., of Meakins & Co.
Taylor William, manfr
Poe D. A.

Shuter st ends

315 Stanger Edward, inspector Bank of Br. North America
317 Whitney Mrs. H. J., wid N. S.
Whitney A. S., merchant
318 Harris G., fruit merchant

Orendon av begins

320 Kohl G. A., of B. & S.H. Thompson
322 Bell T. D., of Duncan Bell
324 Buchanan hon. G. C. V.
345 Tatley Wm., chief agent Royal Ins. Co.
Tatley J. W., cashier Northern Ins. Co.
Tatley Herbert, M.D.
326 Meeker J. R., stock broker
327 Dumaresq H. R., of Dumaresq & Co.
328 Beveridge H. R., com traveller
329 Robertson John A., asst mangr Royal Ins. Co.
330 Burton John, gen freight agent G.T.R.
331 Brown A. J., of Chapleau, Hall Nicolls & Brown

Lorne av ends

Lorne Crescent begins

333 Walters Chas. H., merchant
339 Bacon Fred., of Bacon Bros.
341 Duclos C. A., of McCormack, Duclos & Murchison
344 Houston G., accountant
345 Stewart S. D., com traveller
346 Beers W. G., dentist
347 Hunter Mrs. Isabella, wid G.
348 Ritchie H. K., stationery agent G.T.R.
Ritchie F. A., clerk
350 Mitchell James, broker
351 D'Lalanne Edward, foreman
D'Lalanne Art., com traveller
353 Kyle Alex., bookkeeper

Prince George av, *off 280 Fullum, St Mary ward*

1 Laurin Mrs. A., wid
LaForest Edmond, joiner
3 Poitras Henri, laborer
5 Leduc Camille, laborer
7 Thompson Mrs. M., wid Wm.
9 Hébert Alphonse, laborer
Laporte Jéremie, laborer
11 Chayer Maxime, laborer
13 St Michel Isidore, laborer
15 Gauthier J. Bte., conductor
Parent Antoine, laborer

Provencal lane, *from 157 Dufresne, St Mary ward*

Prevost Joseph, carter
Vallée Jos., laborer
Gagnon Jos., laborer
Desjardins Bte., laborer
Ménard Michel
Lacoste Arthur, painter
Berthelet Arthur, laborer
Girard Mrs. O., wid Asaric
Patenaude Jos., laborer
Berthelet Mrs. C., wid D.

Providence, *off 1181 Mignonne to Ontario, St James ward*

Trudel Francis, driver
Casavant Edouard, carter
Carpentier Félix, laborer
Trudel Geo., laborer
Labelle Octave, contractor
Lamontagne Mrs. Marceline, wid Louis
Valiquette A. A., driver
Tourmel Alex., joiner
Dalgle Joseph, laborer
Lafontaine Pierre, painter
Lovis Miss M. C.
L'Abbé Francis, cooper

Provost, *from 12 St Germain to 117 Desery, Hochelaga ward*

5 Pauzé Louis, laborer
Murray John, laborer
Defiagné Elzéar, painter
6 Chagnon Ozias, laborer
Chagnon Cleophas
9 Surprenant Theo., joiner
11 Desroches Alex., laborer
13 Laperle Eusèbe, driver
Bergeron Alfred, laborer
15 Gagnon Jean, laborer
17 Laforge Art., laborer
19 Laforge Thos., laborer
Pigeon Pierre, laborer
21 Giroux George, clerk
Giroux Damase, laborer
Giroux Armand, laborer
23 Lauzon Jos., laborer
25 Durocher F. X., laborer
Venne Geo., laborer

Desery st intersects

Queen, *from 67 Common north to 48 William, St Ann ward*

2 Wilson James, jun., manfr of oil
12 O'Connor John, laborer
14 DeRepentigny Isidore, laborer
16 Morrissette Mrs. P., wid Sam.
20 Lecompte Olivier, laborer
Auger Jos., laborer
22 Pearson Thomas, laborer
23 Lipsky & Pickleman, woollen goods
24 Noonan John, laborer
Chamberland Félix, laborer
26 O'Connor John, cooper
27 Scanlan Thos., Central foundry
30 Flynn John, storeman
Burgess John, cooper
32 Martin Jas. B., storeman
35 Costello Lawrence, founder
40 Fuller Joseph, laborer
43 Brush Geo., Eagle foundry

Wellington st intersects

92 Strachan Adam, laborer

Ottawa st begins

112 Darling Bros., engineers, machinists and brass finishers
117 Canada Wire Co., H. R. Ives, president and manager
Ives H. R., & Co., hardware manfrs and founders
126 Millard R., & Co., railroad supplies, Michael Babcock, man

DAMP-PROOF CELLARS
Telephones: Bell 139, Federal 1862. P.O. Box 909.
Montreal Roofing Company,
LATOUR ST. Cor. BUSBY LANE.

Quesnel, *from 114 Fulford to City limits; St Antoine ward*

2 McCrudden William, shoemaker
2a Muir Alfred, butcher
Johnson W. E., laborer
3 Payette F. X., joiner
4 Cross James, hatter
6 Jackson Peter, lumber
7 Kehoe Pat., shipper
8 Dubé Alphonse, contractor
9 Dwyer M., grocer
10 Bessette F. X., trader
11 Shea Michael, superintendent
12 Symington John, clerk G.T.R.
13 Elliott Geo., clerk
14 Rochon Félix, contractor
15 Crawford Joshua
17 Moodie Thos., clerk
19 Swift Thomas, gateman G.T.R.
Swift John J., clerk C.P.R.
23 Feeney John W., printer
25 Plain John, com traveller
27 Cardiff Jas., lockman
28 McLeod G., storeman
Purcell T. H., clerk C.P.R.
29 O'Donoughue S. L., principal Belmont school
30 Cox B. A., bookkeeper
31 Mathews Geo., clerk
32 Dockrill Joseph R., clerk G.T.R.
Racicot Isidore, joiner
33 Curtin Philip, of Sharpe & Curtin
34 Racicot Charles, joiner
35 Randolph J. S., cond G T.R.
36 Goudron Arthur, joiner
Laurin Marcellin, carter
Charron Israel, plasterer
Champagne Frs. X., laborer
37 Hempey Herman, cond G.T.R.
38 Sabourin John, laborer
40 Wood Mrs. C., wid Thos.
41 Smith Robert, carpenter
Keyse Miss C., dressmaker
42 Groulx Toussaint, clerk
Lavallée Arthur laborer
43 Oborne H., clerk G.T.R.
45 Swift J. N., silk dyer
46 Jarry T., laborer
47 Winfield Wm., confectioner
Winfield W. J., clerk
Winfield George H., clerk
Winfield Jas. T., confectioner
Winfield Chas. F., clerk
Winfield Arthur J., clerk
48 Viau H., constable
Ruebin Nicholas, laborer
50 Hamilton Thos., laborer
52 Durocher Wilfrid, painter
Vanier Joseph, carter
Paterson James, painter
54 Hurteau Wilfrid, joiner
Souillière Alfred, cigarmaker
Lahaie Ovila, carter
Lapierre Aug., laborer
56 Dugas Frs. X., engineer
58 Bonneville Geo., laborer
Brisebois Edmond, brass finisher
Allen Geo. H., laborer
Johns John, machinist
59 Innes Duncan, trader
60 Charette Nap., painter
Gourdeau Ed., laborer
62 Gourdeau Ed., joiner
64 Lapointe Narcisse, grocer
66 Wiseman H., butcher
68 Giguère Jos., joiner
72 Lauzon Aldéric, carriagemaker
Fausse Alexis, carter
Boisvert Jos., laborer
Laramée Jos., shoemaker
Bernier Alph., laborer
73 Burns Edward, painter
74 Lee Richard, storeman
75 Feeney Wm., laborer
76 McChene Thos. Shaw, clerk G.T.R.
Scanlan Thos., carter
77 Robertson W., machinist
Legg Joseph, laborer
Mesnard Mrs. C., wid F. X.
Brunelle Clovis, laborer
Sanspetit Frédéric, joiner
Rousse Dosithé, grocer
Clément Ferd., grocer
78 Delamarre Fabien, carpenter
79 Ashton Jas., brass-finisher
80 Marson D., laborer
81 Mesnard Jules, butcher
82 Gillingan Jas.
83 Normand H., laborer
84 Keeler George, G.T.R.
86 Beatty Robert, clerk G.T.R.
86 Dewfall Thos., clerk
87 Gallevan Tim., laborer
88 Caldwell Benjamin, plumber
Labadie Henry, carriagemaker
88½ Laforge Jos., plasterer
89 Alston Mrs. J., wid Wm.
90 Mansell Ben., heater
91 Shepherd Michael, carpenter
92 Cuthbertson Wm., plasterer
Berthiaume J. B., restaurant
Cox Alfred W., laborer
93 Desforges Gédéon, laborer
Jelley Henry, express driver
94 Berthiaume J. Bte., restaurant
Lord A., moulder, r
Dickson Thos., laborer, r
95 McGrath Thos., laborer
96 McCanna Edward, moulder
98 Lecavalier Frs., joiner
99 Hanley Thos., gardener
100 Mulette Odilon, mason, r
101 Chassé Peter, laborer
102 Loughlin Mrs. Sar., wid Owen, r
103 Distin John, milk driver
104 Welsh Walter, laborer, r
105 Tierney Francis, varnish maker
107 Desjardins Félix, joiner
108 Gudie John, picture framer
109 Messier Paul, guardian
110 Tierney Mrs. Mary, wid John
111 Cunningham Wm. H., moulder
Stephenson Mrs. E., wid Thos.
112 Gagné Edouard, laborer

Rachel, *from Papineau road west to 1071 St Lawrence, St J Bte ward*

Papineau road intersects

1 Robertson John, laborer
Black James, laborer
1½ Courville Delp., boots and shoes
3½ Smith John, brickmaker
5 Villemaire Joseph, laborer
Monet Avila, trader
9 Monet Avila, manuf of vermicelli
11 Langlois Israël, laborer
15 Thibaudeau Isaïe, painter
17 Langlois Mrs. Phil., wid David
19 Racette David, laborer
23 Brosseau Avila, laborer
25 Surprenant Moïse, laborer
Perron Edouard, laborer
27 Rochon J., grocer

Seaton st begins

33 Taillon Oct., stonecutter
35 Malo Henri, laborer
37 Rioux Jos., joiner
39 Mathieu Camille, laborer
Bélec Michel, joiner, r
Bélair Michel, carpenter
41 Bradshaw A., joiner
41 Turcot Joseph, laborer
Fouceau Vital, laborer
Fréchette Sévérin, cooper
L'Allie Michel, laborer, r
43 Séguin D., mason
45 Robert Odilon, trader
49 Michaud Godfroid, carpenter
Touzin Xavier, stonecutter, r
51 Desforges Nap., joiner, r
Picotte Pierre, stonecutter, r
55 Soulières Clément, grocer
57 Bellefleur Hubert, grocer
61 Coté Alphonse, laborer
63 Dulude L., carpenter
67 Hardy Narcisse, joiner
69 Drolet Oct., upholsterer
71 Roy P., brickmaker
73 Rhéaume B., milkman
Paquette Jos., joiner, r
Archambault Jos., laborer, r
75 Faillé J., laborer
77 Grimard William, printer
81 Bouffard Nap., shoemaker
81a Dufaux Wilfrid, shoemaker
83 Ledoux Jos., cabinetmaker
89 Deslongchamps Louis, shoemkr

Plessis st intersects

91 Brien H., grocer
95 Forcier Modeste, laborer
97 Wilhelmy J. Didyme, joiner
Desonneville J. Bte., laborer
99 Dupuis Edmond, joiner
101 Cadieux Alphonse, trader
103 Provost Azarie, laborer
Dubé Ferdinand, painter
105 Richer O., M.D.
107 Police Station No. 14, J. B. Angers, sergeant
109 Côte Pierre, blacksmith
Duquette Maximin, clerk
111 Angers J. B., police sergeant
113 St Hilaire N., shoemaker
115 Dooly William, watchman
117 Jobin Napoléon, leather cutter
Tanguay Célestin, beer driver
125 L'Archevêque L., blacksmith

LaSalle st ends

149 Pepin George, joiner

Brébeuf st intersects

161 Pagé Gilbert, brickmaker
163 Charland J., laborer
166 Colleret Delphis, joiner
167 Séguin Henri, barber
169 Gauthier Louis, laborer
171 Duranceau Chs., dry goods
173 Duranceau Charles, ins agent
175 Vallières Jos., laborer
177 Bryson Nelson, cabinetmaker

Dufferin st begins

179 Laurin Donat, grocer
218 Boivin Adolphe, carter

Amherst st ends

222 Monette Moïse
224 Meunier François, milkman
226 Chenneville Chs., shoemaker
228 Boivin Adolphe, bricklayer
232 Brazeau Léon, shoemaker
234 Galarneau Michel, contractor
236 Tick François, finisher
238 Leclerc Nap. J., bookkeeper
248 Labelle Benj., mason
Labelle Nap., mason
250 Lapointe Frs. X., bricklayer
252 Lapointe Avila, bricklayer
258 Deslongchamps J. Bte., grocer

Montana st intersects

274 Champigny J., joiner

PHŒNIX FIRE INSURANCE CO. OF HARTFORD.

Established 1854. | MONTREAL AGENTS, Cyrille Laurin & G. Maitland Smith, 114 ST. JAMES STREET. | Security Undoubted.

274 Leclair Clément, barber
276 Lefebvre Avila, trader
278 Séguin Geo., mason
280 Chevalier Napoléon, carter
Julien Berthélémi, laborer
282 Durocher Treffé, agent
283 Hudon Miss Marie Louise, dry goods
284 Racette Mrs. Pricille, wid Naz.
Degagné Résimond, joiner
287 Charbonneau Albert, engineer
Baudard Gustave, laborer
289 Martin J. Bte., joiner
290 Brissebois Alexanda, laborer
Lafèche Mrs. Hélène, wid Art.
291 Pinsonneault Philippe, joiner
292 Gareau Joseph, butcher
295 Saumur Aimé, stonecutter
296 Dufresne P., photographer

Maple st intersects

305 Brossard Moïse
314 Lefebvre L. M., grocer
315 Lespérance Alp., grocer
323 Tappin Ulric, shoemaker
325 Fiset Jean, joiner
329 Royal Miss Olive
333 Mitchell Geo., butcher
335 Leguerrier Jos. Adrien, lumber
337 Lachance Gaudias, joiner
Lachance Joseph, shoemaker
339 Crevé Nap., joiner
340 Leguerrier & Co., lumber
341 Labelle Mrs. Lucie, wid Régis
343 Sanche F., baker
Forest Edgar, driver
344 Simard Philorum, cabinetmkr
347 Desjardins Charles, of Chas. Desjardins & Co.
Desjardins J., M. D.

Berri st intersects

349 Pilon François, butcher
350 Denis Pierre, painter
351 Charest Zéphirin, agent
352 Dupuy F. X., of Alex Dupuy & Co.
354 Pilette D., butcher
355 Payette Olier, grocer
356 Chartraud Joseph, grocer

Rivard st intersects

360 Boudrias A., electrician
362 Hudon Mrs. F., wid Isaie
364 Holmes W., wood yard
365 McMurray Thomas, agent
368 Kinleyside James, clerk
367 Vermette G., fruit dealer

St Denis st intersects

371 Rober Olivier
388 Trudel F. X., contractor
390 Reeves Edward, bookkeeper
392 Verner L., M.D., druggist
409 Terreault Pierre, notary

Droiet st intersects

391 Church of St Jean Baptiste, rev. M. Auclair, curate
Morin rev. Napoléon, vicar
Morin rev. J. Bte., vicar
Rochon rev. Cam., vicar
Dagas rev. Alph, vicar
Académie Marie Rose, rev. sister Jesus Marie, sup

Sanguinet st intersects

413 Vanier J. E., civil engineer
419 Nelson Walter C., clerk road dept
Nelson John Geo., bookkeeper
Nelson C. Ed., clerk fire dept
421 Villeneuve James, bookkeeper
422 Rivet A. N., M.D.
422 Rivet L. J., with L. E. N. Pratte
Rivet Mrs. O., wid Joseph
423 Perrin Mrs. Hortense
424 Gervais Alp., bookkeeper
425 Higgins Miss Elizabeth
426 Pageau Louis E., com traveller
428 Laurin James, civil engineer
Laurin Jos., bailiff
430 Labelle Alfred, stonecutter
432 Gervais A., of Gervais & Frère
Gervais Al., of Gervais & Frère
433 Prévost Benj., shoemaker
434 Gervais & Frère, grocers

Laval av intersects

436 Toupin Alph., excise officer
437 Sincennes David, joiner
439 Bélanger A., trader
443 Prevost C., contractor
444 Dubois J., of Dubois & Co.
445 Leclaire Pierre, contractor
447 Mainville Phileas, notary
448 Legault Joseph, butcher
451 Germain Alex., M.D.
452 Lalonde Joseph, merchant
452a Condon Jos., trader
454 Lefebvre J. Bte G., com trav
454a Boyer Pierre, tailor
456 Hémond J. Bte., deputy clerk
456a Tremblay Euclide, M.D.

Pantaleon st intersects

458 Généreux G. A., clerk
458a Lemoir E., clerk C P.R.
460 Drainville D., M.D
461 Lefebvre W., grocer
462 Millette Jos. D., M.D.
462a Labelle Mrs. L., music teacher
464 Chartrand Louis, contractor

Cadieux st intersects

471 Gingras L. E., dry goods
475 Beauchamp R., barber
477 Forget Maurice, wood dealer

St Hypolite st intersects

478 Perreault Joseph, grocer
David Didier, conductor
St Jean Alfred, trader
482 Paquette Onésime, shoemaker
488 Poulin Louis, clerk
490 Gosselin Amédée, shoemaker

St Dominique st intersects

494½ Chopin Jules, M.D.
496 Labrecque & Huot, mrcht tailors
496½ Bourdeau W., driver
498½ Poitevin A. B., crockery and tinware
500 Gravel W., hats and shoes

St Lawrence st intersects

520 Houle Roméo, bookkeeper
528 Lamarche Stan., blacksmith
529 Laurier Ubalde, joiner
Gascon François, laborer
531 Cléroux Salvenie, laborer
Cléroux Félix, laborer
537 Tardy Moïse, laborer
543 Thibaudeau Eucher, grocer
547 Thibaudeau J. W., mnfg jeweller

Mitcheson st intersects

545 Roy Joseph conductor
547 Thibaudeau Ulric, jeweller
549 Beauchamp François, laborer
551 Bréard Alphonse, shoemaker
Vaillancourt Philias, milkman
553 Milaire Louis, shoemaker
Paquette Mrs. M., wid Frs.
557 Beaulieu Emanuel, milkman
Brisson Louis, cabinetmaker
559 Sauvageau Louis, agent
Paquette Ferdinand, plumber

Railway Track, *from St Bonaventure station to City limits*

St Antoine ward

Mountain st intersects
Aqueduct st intersects
Versailles st intersects
Lusignan st intersects

70 Curran Mrs J., widHugh
82 Lachapelle Miss Marg., dressmaker
McArpin Fred., storeman
84 St Hill Robert, porter
86 Williams Chas., dyer
90 Smith Wm., shipper
94 Brinton Mrs. Sarah, wid Wm.

Guy st intersects

Richmond st intersects

132 Laliberté Eusèbe, machinist
134 Lapierre Alex., grocer
Emond Francis, butcher
136 Lamontagne Geo., machinist
137 Dezina Gilbert, joiner
138 Kimball Mrs. M., wid Moses
139 Favreau Nap., laborer
140 Chartrand Hormisdas, laborer
Turner Wm., laborer
141 Cantin Désiré, blacksmith
142 Malouin Victor, baker
Champagne F. X., laborer
143 Labelle Grégoire, cabinetmaker
144 Champagne J. Bte., blacksmith
Parson Jas., foreman
145 Miller Joseph, trader
Lavallée Ch., butcher
146 Galarneau Geo., blacksmith
147 Lavallée Jos., butcher
148 Brown Henry Jas., gasfitter
Gagné Ls., carpenter
150 Johnston John, laborer
152 Poitevin Aimé, clerk
152½ Leduc Télesphore, butcher
Walsh Patrick, plasterer
154 Malhiot Ernest, policeman
156 Fontaine Ernest, joiner
158 Turenne Jos., cabinetmaker

St Martin st intersects

160 Hudon Pierre, laborer
Jasmin Jos., miller
162 Caron Jos., painter
164 Raymond Alf., blacksmith
Beauchemin Cléon, carriagemakr
Beauchemin Mrs. D., milliner
Beauchemin Denis, plasterer
Dubruie Nap., painter
166 Blais Michel, blacksmith
Beaudry F. X., laborer
168 Dusault Félix, carpenter
170 Proulx Jos., engineer
172 Dion Joseph, stonecutter
Champagne Simeon, laborer

Leroux st ends

Seigneurs st intersects

179 Bourget Alf., miller
185 Lapointe Mrs. V., wid C.
Hamel Alphonse, laborer
Labelle Edmond, agent
186 Rice W., wireworker
187 Léger David, nailer
188 Cairns Jos., cabinetmaker
189 Dionne Victor, founder
190 Lauzon Fred., carter
192 Thompson Alex., laborer
194 Laframboise Mrs. E., wid Amb.
196 Smith M., porter

Chatham st intersects

METAL SKYLIGHTS MONTREAL ROOFING COMPANY,
Cor. LATOUR STREET and BUSBY LANE.
Telephones: Bell 130, Federal, 1602. P.O. Box 999.

219 Gareau E., finisher
McKenzie Wm., hay dealer
Dubois Arthur, laborer
222 Sullivan Patrick, laborer
Deary Michael, laborer
224 Barry Jas., laborer
230 Shoove Chas., laborer
232 O'Shaughnessey John, brakem'n
239 Russell Andrew, laborer
241 Wilson Robert, machinist

Canning st intersects

Fulford st intersects

Bourdon av faces 422 Seigneurs st

Rapallo, *off 303 Craig north to 26 Dubord, St James ward*

1 Quesnel Louis
Labelle David, carpenter
Robert Hormisdas, laborer

Recollet, *from 89 St Peter west to 207 McGill, West ward*

11 Ross, Forster & Co., wholesale dry goods
12 Gnaedinger L., Son & Co., hattrs
18 Shaw & Cassils, leather

St Helen st intersects

36 Friend Alfred, Friend's hotel
37 Ramsay A., & Son, paints
38 Gosselin & Meunier, blacksmiths
40 St Martin T., hairdresser
43 Goldstein B., & Co., wholesale tobacconists
44 Lynch T. A. prop St Elmo restaurant

Redpath, *off 1059 Sherbrooke, St Antoine ward*

10 Morrice D., of D. Morrice, Sons & Co.
Morrice W. J., of D. Morrice, Sons & Co.
Morrice David, jun., of D. Morrice, Sons & Co.
30 Martin Robert, coachman
32 Greene E. K., sen., of Greene & Sons Co.
Greene E. K., jun., of Greene & Sons Co.
58 Grier Geo. A., lumber merchant
75 Mitchell A., produce merchant
Mitchell A. F., clerk
76 McTaggart Mrs. C., wid D.
80 Wallis Herbert, mechanical supt G.T.R.
81 Scott G., of Wm. Dow & Co.
Scott J. P., of Wm. Dow & Co.
84 Nicholson Peter, contractor
Nicholson D.
87 Yuile W., of W. & D. Yuile
106 Ogilvie W. W., flour merchant
107 Hague George, manager Merchants bank
Hague H. J., B. A., B. C. L., of Abbotts, Campbell & Meredith

Richardson, *from 37 Condé to Island, City limits, St Ann ward*

3 Coté Joseph, butcher
9 Poirier Michel, laborer
Ribardy Alfred, nailer
Ryan Miss Kate
10 Baker Alfred, laborer
Ribardy A., tailor
11 Langlois Thos., carter
12 Hall Robert, storeman
13 Richard Odilon, carter
O'Connor Wm., laborer
14 Bennett David, fireman
15 Leduc Joseph, grocer
16 Collins Martin, carter
18 Mitchell Patrick, carter
Bordeleau Frs., laborer
24 Warrell W. James, plumber
Dunn Christopher, painter
Reilly James, laborer
26 Lakin Joseph, laborer
Murphy Thos., laborer
28 Murphy Michael, boilermaker
29 Desforges Xavier, laborer
30 Durocher Stephen, conductor G.T.R.
31 Leblanc John, bookkeeper
O'Meara John, G.T.R.
32 Giroux Louis, cooper
Woodfine Peter, laborer
Hannon Michael, laborer
33 Donovan Thomas, laborer
34 Yetman Thomas, laborer
35 Maloney Edward, roofer
37 Bissonnette Arsene, laborer
39 Lalonde William, painter
41 Brown Thomas, laborer

Montmorenci st intersects

47 Hanson Andrew, machinist
49 Hayes Vincent, laborer
Palmer John, carpenter
51 Ainslie Mrs. B., wid W.
Kenna John
53 Stanford Patrick, engineer
55 Lalonde Mrs. A., wid J. B.
57 Bentley Patrick, machinist
59 Hampton Christo her, laborer, r
Thompson Daniel, laborer
61 Hughes John, coachman
65 Hartentin Jacques, laborer
Ryan Michael, carter
65 Fuller Geo., laborer
Saunders James, laborer
67 Ryan Andrew, beer driver
Paquette Pierre, ropemaker
71 Caulfield John, clerk, r
Scanlan James, carter
Burke Thos., laborer
73 Cahill Mrs. C., wid James
Devany Owen, laborer
Hackett George, laborer
75 Woolgar Fred., carpenter
77 Cutler Dennis, laborer
Burke P., laborer

Richmond st intersects

Shearer st intersects

105 Beauchemin Flavien, heater
107 Macdonald A., finisher
McNeill A., fireman
Armstrong James, iron grinder
108 Broden John, laborer
Hope Joseph, laborer, r
109 Dart Maynard H., carpenter
Johnson John, laborer
111 Couturier George, laborer
Graingel Patrick, moulder
112 McGuire John
113 Hennessy Patrick, engineer
Hayes John, laborer
114 Hughes Patrick, laborer
115 Jacques André, cooper
Monette Antoine, laborer, r
116 Trapner Jacob, carpenter
118 Malone Philippe, laborer
120 Verdon Alphonse, varnish mkr
121 Hooppell John, laborer, r
Desrochers J. Bte., laborer, r
Healey Mrs. J., wid B.
123 Bleau Joseph, laborer
Lussier Jos., carpenter
124 Pine Louis, carter
125 Cooney James, laborer
126 Bergeron André, moulder
126 Doheney Miss Maggie
127 Willis Thomas, laborer
Eagan Thomas, laborer, r
Reeves Adolphe, laborer, r
128 Godin Eugène, grocer
129 Scanlan Lawrence, laborer
Shean John, laborer, r
130 Moran Thomas, fitter
131 O'Reilly John P., laborer
Miller Jas., laborer
Sullivan John, laborer, r
132 Maloney Jos., carriagemaker
Foster Henry, painter
Parker A. James, laborer
135 Lalonde Hormisdas, grocer
Maloney J., carriagemaker
136 Allan Jos., laborer
Fyon Louis, finisher
140 Martin Jos., laborer
142 Paquette Pierre, grocer
Hughes Jos., laborer, r
Minogue John, storeman
144 Mitchell Pat., laborer
Tobin Wm., laborer
Lépine Euclide, laborer
Burns Owen, carpenter, r
146 Gordon Thos., laborer
148 Cooney James, laborer
156 McGrath Patrick, laborer, r
Murphy John, steamfitter
Molloy James, driver
159 McCormick Thomas, watchman
160 Beers Henry, laborer
Furlong John, tanner
Forbes David, cooper
161 Corway Patrick, laborer
162 Wolgensenger Alb., tanner
162a Boucher Pierre, laborer
Scarff Mrs. J., wid James
163 Johnson Miss, dressmaker
164 Grove Henry, boilermaker
164a Colfer Edward, cooper
165 McCarthy Patrick, laborer
166 Drew Miss M.
McCormick M., printer
167 Moore Pat., trader
O'Connor Mrs. M., wid Pat.
169 Miron Francis, ropemaker
169½ Downie John, tinsmith
Ryan Pat., laborer
170 Collins John, laborer
Smith Thomas, laborer
171 Kelly Henry, butcher
172 Johnson David, laborer
Lynch John, laborer
173 Windsor Albert, laborer
Johnson John H.
O'Brien Wm., laborer
Price Edward, laborer
174 Caron Joseph, cooper
175 Mulcahy Wm., carter
Potts Jos., laborer
176 Leblanc Chas., laborer, r
Lafranchise Mrs. S., wid Aimé
Beaufort Louis, laborer
Bastien Jos., laborer
Cavanagh John, grinder
177 Redmond Mrs. Mary, wid John
Collins John, letter carrier
183 McCarthy Samuel, blacksmith
Stanley Henry, laborer
185 Redmond Peter, hotelkeeper

Richmond, *from 557 Wellington north to Richmond sq, St Ann and St Antoine wards*

1 St Charles Club house, Mrs. Henry S. Lomas, proprietress
2 G. T. R. agent's office
Luttrell Richard, agent G.T.R.
Benham Geo. S., clerk G.T.R.
Wilson W., car tracer G.T.R.

H. RICHARDSON RICHARDS,
OFFICE, 69 TEMPLE BUILDING, 185 ST. JAMES ST., MONTREAL.
REAL ESTATE, LOANS, &c.

2 Keniston W., yardmaster G.T.R.
Ryder Jas., yardmaster G.T.R.
Tarling A., night agent G.T.R.
McGrath John, checker G.T.R.
Mullin H., customs officer G.T.R.
Bennett W., trainmaster G.T.R.
Rathwell W., operator G.T.R.
McQueen James, operator
Langstaff Ed., caretaker
8 Donohue Thos., com traveller
Donohue Mrs. M., wid Thos.
10 Murphy J. T., shoecutter
Whyte J. J., M.D., physician
12 Payette F., engineer G.T.R.
14 Walton Robert, foreman G.T.R.
18 Losey T., customs officer
20 Glaskell Joseph, clerk C.P.R.
22 Jackson Robt., bricklayer
24 Curry Jas., machinist G.T.R.
26 Bishop Robert, electrician
28 Starke Andrew, sec G.T.R. library
29 Smith Harvey B., machinist
30 Gorman Sam., letter carrier
32 Cockburn Mrs. Ann, wid Forester
37 Williams William E., checker
39 Clark William, milkman
42 Stone Thomas, grocer
59 Menard P. B., grocer
61aBienjonetti Wm., foreman
63 Murphy James, engineer
65 McGillivray Miss Kate, dressmkr

Mullins st intersects

67 Cava John, boilermaker
Rollo John, fitter
68 Connaughton Bernard, grocer
69 Point St Charles Post Office
71 Skeith J., drug store
73 Kinloch John, M.D.
Kent James, clerk G.T.R.

Grand Trunk st intersects

80 Cocker Thomas, tinsmith
82 Willis Albert Edw., brakeman
84 Amsden R., machinist G.T.R.

Centre st intersects
Richardson st intersects
St Patrick st intersects
Canal intersects
Basin st intersects

186 McCaffrey Jas., assist storeman
190 Massé J. Bte., bdg hse
Parent Louis, laborer
192 Mallard Ferdinand laborer
194 Roy Louis, carpenter
196 Mainville Mrs. Valérie, wid Jos.
198 Hunt Mrs. Euphrosine, wid D.
200 Marandon Mrs. Célina, wid J. Bte.
202 Smith Stephen, paper bag makr
Lecuyer Jos., laborer

William st intersects

221 Graham Thos., checker G.T.R.
Taylor Ernest H., painter
223 Harold G., laborer
225 Quig James, carter
Bonhomme Joseph, carter
227 Dixon Elb., plumber
228 Vincent J. Bte., boilermaker
229 Mercier J., carter
231 Charest Mrs. O., wid John
232 Farand Chs., boilermaker
Lézaré Jos., machinist
233 Sweeney Miles, cutter
234 Leduc Philéas, nailer
Vincent J. Bte., boilermaker
Giroux Hilaire, carriagemaker
235 Reed C. W., clerk
237 Copper Geo., laborer
239 Quinn John, carpenter

Lock lane ends

243 Smith H. D., veterinary surgeon
244 Kendall R. J., waggonmaker
245 Poulin Pierre, lumber
246aWingle Michael, carter
247 Doré Moïse, wood and grain
248 Bradley Geo., carriagemaker
250 Clark Francis, machinist
251 Legault Nap., butcher
Denis Jos., foreman
252 Gallery Patrick, baker
252aHughes Henry, laborer
253 Shea Mrs. B., wid Daniel
Bertrand Xavier bookkeeper
254 Shearer Mrs. E., wid A.
255 Price Thomas, trader
256 Holiday Thos., porter G.T.R.
Holiday Frank, moulder
Holiday John, fur cutter
257 Locke Mrs. M., wid Forest
Barbeau B. Chas., clerk
Robertson Chas., brassfinisher
Dumont Emile, printer
Fournier E., hatter and furrier
Smyth R. D., clerk
Ingraham Miss Lydia
Patenaude F., joiner
Barbeau Chas.
259 Holiday Andrew, cooper
Lalonde Alph., merchant
Binning J. R., bookkeeper
Hersey James B., com traveller
Chiswell Sam., foreman
Spier W.
Beaudry Mrs. M., wid F. X.
Burrit Edgar, millwright
Arden T., caretaker

Costigan lane ends

271 Legendre L. O., boots and shoes

Notre Dame st intersects

281 Nault J. H., druggist
284 Bougie Arthur, barber
286 Lamise L. Félix, agent
290 Audy Th., & Co., carpenters
293 Leroux J., M.D., physician and surgeon
295 Fogarty Mrs. E., wid Timothy
296 Club d'Échecs et de Dames Canadien Français de Montréal
297 Bourdon Ovila, bookkeeper

Metcalfe lane begins

301 Paxton Wm., nail manufr

Paxton av ends

304 Franciscan Fathers, rev. father Jean Baptiste, superior
306 St Joseph church, R. C.
Leclerc rev. J. U., parish priest St Joseph's church
307 Trottier Alfred, sen., butcher
309 Barsalo Wilfred, grocer
Barsalo Edouard, cutler
311 Trottier Alfred, jun., butcher
313 Plourde Geo. H., advocate
315 Simard E. E., M.D., C.M.
319 Dansereau Jos., bailiff
321 Houle A., advocate
Houle Michel, agent
322 Christian Brothers' school, Brother Maurilius, director
327 Laporte Hormisdas, of Laporte, Martin & Co.
331 Martin J. B. A., of Laporte, Martin & Co.

Trudel lane begins

333 Guérard Albert, clerk
Duquette Louis, laborer
334 Marion J. P., notary
336 Turgeon George, joiner
Riverin George, clerk
337 Dagenais Louis, laborer
Jasmin Isaïe, blacksmith
338 Huston Jos., grain inspector
341 Payment Louis, carpenter
342 Corbin Pierre, joiner
343 Vidal Onésime A., contractor
St Jean Miss Rose, dressmaker
Manseau Miss Cordélie

Leclair lane begins

344 Soucy Louis M., grocer
345 Charest Charles, blacksmith
347 Prud'homme Mrs. M. L., wid Eustache
348 Courville Honoré, carter
349 Poirier William, carter
350 Deschamps Séraphin, trader
Valois Miss Marceline
351 Dubé Benjamin, blacksmith
352 Dorais Jean, carter
353 Pellerin Edmond, grocer
354 Fraser Alfred, baker
355 Bruce David, machinist
356 Riggins Lewis, porter
357 Grenier Geo., contractor
357aMcDonald James, carpenter
358 Johnson Robert, laborer
359 Millette F. X., joiner
359½Lynch James, machinist
360 Leduc Pierre Antoine, clerk
361 Quesnel Amédée, Telephone Co.
362 Gauthier Alf., laborer
363 Lecavalier Augustin, laborer
364 Ryan John, com traveller
365 Dagenais J. Benjamin, contractr
Meilleur J. B., painter, r
Lagacé Emile, cabinetmaker
366 Murray Wm. J., machinist
367 Lemire Ernest, coal merchant
368 Smith Geo., laborer
Hémond Francis, laborer
Gladu André, laborer
Laliberté Eusèbe, machinist
Guilmette Gaspard, laborer
Filion Alphonse, laborer
Bernard Chéri, joiner
Lepine Pierre, laborer
Powers Edward L., distiller
Deslauriers Felix, mason
369 Belland Godfroi, shoemaker
372 Lapierre Alex., grocer

R. R. track intersects

376 Baron Elzéar, merchant tailor
Armstrong Alfred, conductor
378 Patry Louis, carter
Quintin Louis, laborer
Vary Jos., joiner
380 Houle Eusèbe, fruits
382 Rodrigue A., saloonkeeper
384 Roberge Mrs. P., wid N.

St James st intersects

404 Cantin D. C., horseshoer
405 Charlebois Francis, horseshoer
406 Hickey Mrs. Elizabeth, wid John, dressmaker
408 Lauzé Dominique, laborer
409 Macfarlane Robert, steam mills
410 Cousineau L., contractor
412 Morin Louis, moulder
414 McDonald Wm., fireman
416 Guinan James, driver
Molloy John, boilermaker
418 Scott John, coachman
Shilley James, lamplighter
420 Windsor Samuel, brassfinisher
Hammond Frank, storeman
Hill John, laborer

COPPER ROOFING
MONTREAL ROOFING COMPANY,
Corner LATOUR ST. and BUSBY LANE.
Telephones: Bell 130, Federal 1603. P.O. Box 909.

420 Bowie Mrs Rose, wid E.

Dufferin av intersects

426 Doneau Amable, storeman
426½ Sarff William, foreman
428 Donnelly Michael, auctioneer
428½ Dagenais Jos., gardener
430 Petrie Alex., joiner
430½ Lamb Richard, publisher
432 Callaghan John, bookkeeper
432½ Dowling Mrs. Eliza, wid Charles
440 King James, contractor
441 Bethlehem asylum, rev. sister St Louis, superioress
442 Snow Wm., merchant
444 Pattol I., baggageman C.P.R.

Richmond avenue, *from 296 Guy west to 29 Richmond sq, St Antoine ward*

Richmond square, *off St Antoine, at head of Richmond, St Antoine ward*

1 Bethlehem asylum, Grey Nuns, rev. sister St Louis, superioress

Richmond st ends

2 Larmonth John, of J. Larmonth & Co.
4 Fraser Miss S.
Valeton F. A., ins agent
7 Young James, with A. Young
7a Mathewson J., shipper
8 Hill G., sec Montreal Woollen mills
9 Hayes Michael
10 Hood Wm., of Hood & Son
Hood R. Geo., of Hood & Son
11 Mathewson John, cus officer
11a Hughes Mrs. M., wid Patrick
13 Wright Edward, customs officer
13a Peacock Henry
14 Luttrell R., clerk G.T.R.
15 Murray Henry, currier
16 Bowes Mrs. Anna, wid Patrick
17 Smith John, machinist
18 Oakley J. O., of Welsh & Richardson
Milne —, of National Express
19 Paterson J. A., grocer
20 Mead F. S., manager
Mead Lewis P., foreman
20½ Stone J. S., foreman
21 Chartier P. T., laborer
Chartier Miss, dressmaker
22 Curran Maurice, trader
25 Chapel of St James the Apostle
26 Logan R. C., clerk
26a Riley John, baker

St Antoine st intersects

27 MacGuirk Alex. P., prof of music
28 Porter Alf., dry goods
29 French James H., conductor
32 Tidmarsh Samuel, cus officer
33 Flanagan George, bookkeeper
34 Roy R. R., com traveler
35 Liston Peter, shoemaker
35½ Hodge Geo., of Duckett, Hodge & Co.
36 Woodhouse George, clerk
37 Boylan Miss Annie
38 Cameron Kenneth, B. A., M.D.

St Antoine st intersects

44 Davis J. D., of Davis & Buie, Montreal Business College
46 Laurier Narcisse, trader
48 Pigeon Alf J., cabinetmaker
50 O'Connor J. D., merchant
50 McNamara M., policeman
52 Fisher Charles
54 Armstrong C., clerk
56 Lawes Wm., merchant
58 Lee Mrs. M., wid D. B.
Evans P., clerk G.T.R.
Huggett W., clerk C.P.R.

Rivard, *from Roy north to above Rachel, St J Bte ward*

1 Oakes George, grocer
2 Swalwell Mrs., wid James
3 Denman Thomas, polisher
4 Denman A. A., grocer
5 Nantais Joseph, brewer
7 Tison J. B., joiner
Tison J. B. A., clerk
8 Catellier Ferdinand, joiner
McDougall Ar., baker
10 Monette Paul, shoemaker
Monette A., shoemaker
13 Marchand Olivier, shoemaker
14 Vegiard Hector, painter
15 Lacombe Augustin, brewer
16 Bogaert H., cooper
Guibard L. S., advocate
17 Dumond J. P., mason
18 Bastien G., painter
19 Delisle Maurice, driver
20 Paquin N., tailor
21 Daniel Stan., gardener
22 Crevier Jos. D., com traveller
Boulé Mrs., wid Thos.
23 Laurier Wilfrid, painter
24 Alarie Hormisdas, laborer
25 Despins Nap., com traveller
26 Jeannotte Nap., carter
27 Montreuil Alex., baker
28 Gonville Jos., carpenter
29 Domphousse Jos., brewer
Lafrenière Jos., & Co., soda water and ginger ale mfrs.
Forget F., blacksmith
30a Dagenais Mrs. M., wid Ubalde
30b Bastien S., carpenter
32 Courcelle R., chimney sweeper
34 Auclair Mrs. D., wid E.
36 Millier C. G., jeweller
38 Loranger J. T. R., advocate
40 Lafrenière Jos., of Lafrenière & Co.
41 Keating E., carter
43 Grace, Geo., storeman
44 Tiphane Louis, bookkeeper
46 Lucas Jos., printer
48 Duplessis J. B., carpenter
50 Bazinet Didace, steamfitter
51 Pearson Jos., carpenter
52 Milo T., shoemaker
53 Moreau Cyrille, printer
55 Lalonde Arthur, laborer
56 Carrière Adelmar, painter
57 Lecours C. R., clerk
58 Pauzé F., carriagemaker
59 Daly Mrs. S., wid John
60 Chalifoux J. B., carpenter
61 Bélanger Ant., contractor
62 Monette Abraham, shoemaker
63 Kelley Peter, carter
64 Therrien J. B., contractor
65 Hickey Mrs. A., wid Thos.
66 Fortier Clovis, joiner
68 Valée Nap., hotelkeeper
241 Mallette Mrs. A., wid Jos.
243 Beauchamp N., laborer
245 Baulle J. B., laborer
246 Haefner Henry, confectioner
247 Charland Mrs. E., wid Nap.
248 Wiedrick Gustave, furrier
249 Boileau F. J., laborer
250 Hoffman John, laborer
251 Sarrasin S., carpenter
Boulanger J. B., carpenter
253 Mercier Emile, painter
255 Blais Albert, agent
256 McNamara J., carter
257 Dagenais Marcel, carpenter
258 Lespérance A. L. F., laborer
259 Dagenais Pascal, joiner
260 Lafond A., painter
261 Barrette A., painter
262 Lapierre Jos., trader
263 Doucet Louis, shoemaker
Gariépy Adolphe, shoemaker
264 Gagnon Charles, carpenter
265 Mireau Alp., laborer
267 Proulx Nelson
Walker Alex., printer
269 Gervais Nap., grocer

Duluth av intersects

277 Hétu Louis, grocer
280 Beauchamp E., carpenter
281 Pauzé Evariste, clerk
282 Beauchamp J. Bte., joiner
283 Boileau Olivier, clerk
284 Beauchamp Moïse, joiner
285 Thérien Joseph, driver
286 Hétu L., conductor
287 Martin Jérémie, carter
288 Valeur J. A., P. O. clerk
289 Valiquette Zotique, butcher
289a Lapierre Miss C., dressmaker
Lapierre Mrs., wid J. Bte.
290 Chalifoux E., laborer
292 Cold Sam., carpenter
293 Lalumière J. Bte., shoemaker
294 Murphy Jos., moulder
295 Lauzon P., bricklayer
296 Brown John, laborer
297 Brissette Jos., bookkeeper
298 Lamoureux Azarie, joiner
Normandin A., cigarmaker
299 Hart Mrs. A., wid R.
300 Johnson Rich G., beer bottler
301 Swinburn Mrs. F., wid Geo.
303 Bilgue B., agent
305 Chapleau Sifroi, stonecutter
307 Palizza Giovanni Baptista, artist painter
309 Valiquette Z., butcher
310 St Onge N., carpenter
Brayon Jos., painter
Caron J. Bte., cooper
311 Dragon Jos., painter
312 Wilhelmy P., agent
312a Wilhelmy Chas., joiner
313 Laperle Omer, bookkeeper
314 Fugère A. L., joiner
314a Mérineau Pierre A., plasterer
315 Lahaise Frédéric, driver
316 Dechatelet Eug., tiler
316a Chartrand Jos., shoemaker
317 Lefebvre Joseph, plasterer
318 Hémond Geo., cigarmaker
319 Charest P., shoemaker
320 Goyer A., baker
321 Boyle P., policeman
322 Labelle Mrs., wid Roch
323 Champagne Jos., carpenter
324 Martel Jos., cigarmaker
325 Lefebvre Pierre, joiner
327 Dubuc T., clerk
329 Girard F. Xav., cabinetmaker
331 Browning John, bookkeeper
333 Bérubé S., agent
335 Leclerc J., clerk
337 Charbonneau Omé., plasterer
339 Denault Jos., butcher
341 Laurier Lactance, inspector
341a Girard H., silver plater
343 Préfontaine Mrs. A., wid Alex.
345 St Amour E., tiler
347 Gingras Mrs., wid Honoré
Bastien Odilon, merchant
351 Monette O., bricklayer

PHŒNIX FIRE INSURANCE CO. OF HARTFORD.
114 St. James St. Montreal. | Fire Risks taken at Lowest Current Rates. | Cash Capital $2,000,000.

393 Tassé D., painter
394 Chaussé L. G., joiner
396 Messier Damase, clerk
398 Michaud Z., carpenter
400 Guénette L., shoemaker
401 Lanoix M., carpenter
402 Tessier Jos., tailor
403 Lapointe Jos., laborer
404 Tremblay Louis, carpenter
405 Chartrand J. Bte., safemaker
406 Grenier L. A., notary
407 Filion Jos., grocer
408 Landry N., engraver
410 Rochon O., laborer
412 Raymond Mrs. O., wid B.
413 Ardouin Adolphe, bookbinder
414 Quesnel J. B. A., clerk
415 Desmarais J. Bte., carpenter
416 Henkal John, spring bed mkr
417 Caron A., bookbinder
419 Barbeau Z., joiner
420 Murray J. B., joiner
421 Carrier L., bookbinder
422 Dieumegard Martial, sen., joiner
Dieumegard Martial, jr., stman
423 Couture C., tinsmith
424 Barrette P., student
Barrette V., cabinetmaker
425 Gaudry C., butcher
426 Demers & Major
427 Valiquette G., laborer
428 Brunette N., storeman
430 Boucher H., cooper
431 Willems Peter, checker
432 Bissonnette Ansel., sen., trader
433 Hamon Philippe, bookkeeper
434 Bissonnette Ansel., jun., trader
435 Larocque H., cigarmaker
436 Durand Jos., laborer
Frappier Ed., laborer

Rachel st intersects

501 Pesant Frs., mason
503 Dupré E., laborer
505 Lapointe A., laborer
507 Dumouchel Léandre, laborer
509 Bertrand U., painter
511 St Maurice Stephen, agent
513 Lefebvre O., laborer
Lauzier Hormisdas, joiner
514 Vermette Geo. J., fruit dealer
515 Renaud J. Bte., carriagemaker
517 Massicotte Joseph, joiner
519 Lefebvre O., merchant
521 Latour F. H., laborer
522 Huot H. A., agent
Huot A., agent
523 Laverdure Auguste
534 Reid Jos., joiner
De Cotret Réné, joiner
525 Fauvel Mrs. L., wid H.
527 Thibault Frs., carter
529 Guimond Frs., carpenter
530 Marion O., laborer
531 Leonard J. B., tailor
532 Larivière Mrs. P., wid J. Bte.
533 Lamoureux A., painter
534 Dagenais Louis, shoemaker
535 Despatie Geo., shoemaker
536 Leonard J., shoemaker
537 Goulet H., laborer
539 Lacasse Chs. B., policeman
540 Leprohon E. M., agent
541 Marineau G., carpenter
542 Moisan J. A., com traveller
543 Surprenant M., joiner
544 Brouillette Aug., policeman
545 Thibaudeau Cléophas, joiner
546 Bastien Isidore, carpenter
547 Rogers Jas., laborer
548 Gendron D., policeman
549 Lemont S., laborer
Biron Arth., laborer
550 Desjardins, E., st necutter
551 Campbell Wm. N., tailor
552 Barbe C., gardener
553 Dagenais Mrs. E., wid Cam.
555 Gravel Alex., contractor
556 Cotter Charles, printer
557 Smith John, laborer
558 Guilmet Aug., joiner
559 Séguin F. H., agent
Senécal A., plasterer
561 Rose J., laborer
563 Pélodeau R., policeman
Pélodeau Henri, policeman
565 Rhéaume Jos., carpenter
566 Tremblay J., joiner
567 Plante J., commissioner
568 Tremblay C., joiner
569 Boyer F., clerk
570 Lafontaine Mrs., wid Jos.
571 Lamontagne T. W., storeman
573 St Louis Louis, clerk
574 Lafrance Ad., laborer
575 Myette Jos., bricklayer
577 Paquette Mrs., wid J.
579 Lanoix J. C., tailor
581 Oakley R. A., agent
583 Cockburn T., operator
Monette N., contractor
585 Andrewgain H., cabinetmkr
Pageau N., grocer
587 Turner C., gardener
589 Nimmo Thos., confectioner
Massnick E., silver plater
592 Charland Leon, baker
593 Forget Alf., carpenter
594 Legault Hormisdas, contractor
595 Latour Mrs. M., wid O.
596 Upjohn Geo. Wm., printer
597 Deschesne Nap., laborer
598 Hogue Jos., joiner
599 Deschesne Elie, clerk
600 Guilbault Nap., printer
607 Weir C. F., tel insp
825 Rochette J. E., car
828 Baile E., carpenter
829 Lidstone J., carpenter
830 Baile Geo., joiner
831 Lefebvre P., agent
832 Pelletier Frs., contractor
833 Collin Jos., laborer
834 Lefrauche L., grocer
835 Badil Ovide, driver
837 Bourdignon Jos., laborer
839 Provençal A., butcher
841 Brien Med., bricklayer
842 Monette J. B., butcher
843 Monette Nap., contractor
845 Pageau Narcisse, grocer
847 L'Heureux S., watchman
Angers Jos., shoemaker
Montmigny Mrs. A., wid M.
Hamel Jos. A., sen., shoemaker
Hamel Jos., jun., shoemaker
Lortier Aug., laborer
Gauthier Jos., shoemaker
848 Gaderbloud H. C., laborer
849 Gravel Jos., laborer
850 Auclair L., joiner
Auclair Arth., joiner
851 Beaupré G., laborer
Beaupré G., laborer
Valade Jos., laborer
852 Coté Euclide, stonecutter
853 Hughes Thomas
854 Lynch James
855 Hughes C. C.
856 Handyside Mrs. G., wid G.
Gibeau Art., manager
857 Mason Thomas A. J.
858 Gauthier Hormisdas, plasterer
860 Frappier Alex., floor maker
861 Blair G., laborer
Gourre Stan., shoemaker
862 Bélanger Zéphirin, stonecutter
863 Proulx M., brass founder
865 Moquet I., collector
870 Houde H., clerk
872 Durant Aug., carpenter
874 Villemure Adéric, contractor
876 Patenaude Jos., manager
878 Villeneuve P., tailor
880 Roussin Honoré, carter
882 Gougeon E., clerk
884 Couet L., clerk
886 Frigon Ls S., toll-bar inspector
888 Gingras Jos., plasterer

Riverside, *off Conway to Britannia, St Ann ward*

1 Mills James, engineer
2 Shaw Wm., storeman

Rivet, *off 40 Fullum west, St Mary ward*

8 Hughes Thomas, laborer
10 Kean Stephen, laborer
12 Hurson James, laborer
14 Thompson Jacob, laborer
16 Radwell Edw., laborer
18 Henry Arthur, laborer
20 Peoples James, glassblower
22 Flood Thomas, laborer
24 Jackson James, laborer
26 Donovan Frs., carpenter
28 Burns Wm., moulder
30 MacConnell Albert, laborer
32 Tollstrap Mrs. F., wid Chas.
34 Coote Mrs. Ellen, wid Isaac

Robb terrace, *from Iberville to Dufresne, St Mary ward*

2 Fontaine Emery, laborer
3 Keher Mrs. Annie, wid T.
4 Lemieux U., driver
6 Leduc Octave, carter
5a Emard Raphael, laborer
6 Herbert William M., bricklayer
7 Kendall G. H., of G. H. Kendall & Co.
8 Lavoie Joseph, joiner
9 Vandal P., advocate
10 Provost Nap., engineer
11 Collette Louis, grocer
12 Eid Chas., engineer
13 Rostron William, bookkeeper and bdg house
Hanson Chas., laborer
Olsen Otto, laborer
Mackenzie Daniel, carpenter
Fawcett Geo., machinist
Styles Wm. F., painter
Amey N., tel operator
Collins John, laborer
15 Findley Wm. J., engineer

Poupart st begins

17 Senécal Emery, driver
18 Gardner A. W., cabinetmaker
19 McGarry James, moulder
20 Bernier Z., policeman
21 Boivin Philéas, sculptor
22 Delmare Fred., clerk
23 Senecal Louis, baker
24 Kyle Mrs. C., wid R.
25 Brunelle Alphonse, baker
26 Lavoie Médore, carpenter
27 Senécal Louis, baker
28 Sanguinet Albéric, driver
29 Cardin Philéas, joiner
30 Roy Damase, inspector
32 Garlépy Médéric, butcher
33 Houle Frs., laborer
34 Lelonde Louis, conductor
35 Proulx A., laborer
Durand Zotique, butcher

MONTREAL ROOFING COMPANY,
METAL, SLATE AND GRAVEL ROOFERS, LATOUR STREET, Cor. Seeley Lane.
TELEPHONES: BELL, 130. FEDERAL, 1602. P.O. BOX, 909.

36 Robert Geo., laborer
37 Biscornet Clément, laborer
Simpson Wm., carpenter
Forest Frs. X., laborer
38 Lamoureux Louis, carter
39 Forest V., barber
40 Barclay John, carpenter

Robillard, *from Pacific Railway track to* 114 *Moreau west, Hochelaga ward*

16 Labonté Louis, sen ship captain
Labonté Louis, jun., joiner
26 Thibault Cyprien, joiner

Marlborough st intersects

33 Allan P., laborer
36 Phillips C. H., fitter
38 Norton John, gardener
47 Chopin Rémi, laborer

Robin, *from* 250 *Visitation west to* 389 *Amherst, St James ward*

Visitation st intersects

1 Fugère Jos., engineer
Marchand Elz., engineer
Marchand Jos., engineer
2 Pauzé George, grocer
5 Yale Emile, laborer
5½ Mérino Cyrille, laborer
Beaudoin Octave, shoemaker
7 Content Arthur, butcher
10 Meunier André, laborer
Rousselle Mrs. Marie, wid Frs.
12 Dagenais Mrs. Euphémie, wid J.
13 Menard W., confectioner
Menard Alf., tinsmith
Girardot Emile, machinist
14 Larivée Jos., laborer
15 Desmarais J., laborer
17 Thibault Gus., shoemaker
Ferland Louis, confectioner
Desmarais Louis Nap., framemaker
Rivet Philias, clerk
21 Rivet Benj, grocer

Beaudry st intersects

23 Magnan P., carpenter
Beaudoin Laurent, laborer
Pelletier Wm., plasterer
25 Cloutier Charles, barber
Favreau Ant., clerk
26 Charbonneau D., wood and coal
28 Vaillancourt Alph., artist
30 Michaud Fred, manufacturer
Michaud Eugène, bookkeeper

Montcalm st intersects

36 Barrette Ed., hotelkeeper
36½ Durocher Louis
38 Martin Francis, baker
Gilbert Frs., painter
40 Lemay Honorius, laborer
Thérien Mrs. P., wid Azarie
Poitras Jos., laborer, r
42 Malouin Geo., plasterer

Wolfe st intersects
Amherst st intersects

Rolland, *from* 37 *Mountain west to* 213 *Aqueduct, St Antoine ward*

4 Gagné Jos., laborer
6 Tessier F. X., dealer
7 Jubinville François, carter
8 Lamothe Alfred, bookkeeper
8a Kells Henry, storeman
9 Bélair Thos, carter

Taillefer av intersects

10 Lalonde Gilbert, Bell Tel Co.
11 Garneau Frank, grocer
12 Beaulieu Alex., laborer
Marcil Joseph, laborer
13 Gravel Albert, laborer
14 Parent Timothé, shoemaker
15 Laviolette Aimé, carter
16 Berthelemi F. X., Telephone Co.
Tanguay Magloire, joiner
17 Phénix Zotique, laborer
18 Allard Joseph, laborer
Denis Jos., clerk
Léveillé Jos., joiner

Léon XIII intersects

19 Sabourin Joseph, carter
21 Brousseau Elie, fruit dealer
Bouchard Pierre, laborer
Moore Andrew, laborer
22 Larose Adolphe, laborer
23 Bois David, carter
24 Valin Louis, pawnbroker
25 Smith Thomas, sailor
27 Meehan Mrs. Catherine, wid C.
29 Gagnier Thos., laborer

Ropery, *from St Patrick to Grand Trunk, St Gabriel ward*

121 Berthiaume David, grocer
124 Collette F. X., carter
127 Poitras Louis, baggageman
129 Roy Edmond, asst foreman
130 Gervais P., brakeman
131 Savard David, butcher
132 Poupart Théo., laborer
Lécuyer Léon, laborer
133 Bergeron Alfred, engineer
137 Roger Léon, grain dealer

Chateauguay st intersects

145 Montminy J. H., merchant
147 Richard J. Bte., shoemaker
149 Saulnière A., fireman
151 Laporte J. Bte., tinsmith
152 Mesnard Frs, blacksmith
Trudel François
Gervais Urgèle, carpenter
153 Binette Ludger, blacksmith
154 Lévesque Jos., laborer
155 Bissonnette Ls., laborer
156 Aumand Benoit
Trudel François X., laborer
Desoullière André, laborer
157 Bélisle Nap., teacher
159 Brown James, machinist
160 Remillard Alp., confectioner
161 Aubert DeGaspé Thomas, joiner
162 Francœur Pierre, carpenter
Denommé Ant., laborer
Berri Edmond, stableman
163 Gervais Jos., carpenter
Poitras Zotique, carter
166 Beaudriard Ls., nailmaker
Routhier R., joiner
168 Deschamps J. Bte., grocer

Centre st intersects

170 Ellis James T., foreman
172 Shea J., sugar boiler
173 Charbonneau F. X., laborer
174 Frères des Ecoles Chrétiennes
175 Gervais Ovila, joiner
Charbonneau X., joiner
Plante Geo., laborer
176 Carpenter John, laborer
177 Denis Onésime, engineer
178 Brunette J. Bte., butcher
179 Molleur H., machinist
Guérin Jos, shoemaker
181 Irving Wm, polisher
Guertin Jos., blacksmith
182 Benoit Alf., printer
184 Tyo Alex., grocer
185 Pominville Frs., grocer

St Charles st intersects

193 Dumphy Hugh, laborer
195 Larkin Daniel, carter
197 O'Reilly John, checker
Vine Henry, engineer
199 Maddix John, laborer
Pintest Archibald, laborer
201 Villemaire Jos., blacksmith
203 Wilson Wm., checker
205 Powers Thomas, moulder
207 McNamara James, grocer

Manufacturers st intersects

212 Bradley John, grocer
218 Burke Patrick, carter
225 Charlebois Léandre, laborer
227 Sauvé Pierre, clerk
229 Crawford Chs., painter
Hébert Alf., carter
231 Blanchette Jos., carter

Rosario, *St Gabriel ward, now Ash av*

Rousseau, *from* 14 *Campeau west to* 39 *Lacroix, St James ward*

1 Vallée J. Sam., grocer
2 Caron Félix, foreman
Giguère Jos., butcher
Gariépy Joseph B., of B. Giguere & Cie.
Patterson Mrs. Mary, wid T.
Caron Félix, foreman
Vigneault Jos., registrar
Lévesque Jos., laborer
Franchère J. Bte., hatter and furrier
Dwyer Thos., customs officer
Gariépy J. Bte., clerk
Belisle Hildebert, clerk
3 Dancause P., laborer
5 Greaves Charles L., agent
6 Parker H. G., electrician
7 Lavigueur F. X., joiner
8 Lachapelle Théo., laborer
9 Miron Léon, laborer
10 Wagner R., glass engraver
11 Lemay Gabriel, joiner
11½ Rivet Léon, laborer
12 Rigney P., clerk
13 Lavigne Frs. X., machinist
14 Adams W., brass finisher
16 Ayling H., laborer
18 Hurley Maurice, laborer
20 Guénette Tel., clerk
24 Nadeau Jos., joiner
26 Bériault Ol., trader
28 Abel Narcisse
29 Paquette Jos., manufacturer
30 Boileau Joseph, moulder
Larivière Jos., laborer
Papillon Félix, hatter
Cloutier Nap., shoemaker

Rouville, *formerly Mignonne, from Moreau to* 222 *St Michel, Hochelaga ward*

36 St Pierre E., laborer
38 Ferland Edmond, laborer
40 Patenaude Joseph, butcher
42 Renaud Louis, laborer
Girard Napoléon, painter
43 Bauset René, clerk
44 Hebert Horm., brakeman
46 Gervais Narcisse, laborer
48 Laplante Frs. X., laborer
Duval Olivier, carpenter
50 Garand J. Bte.
52 Hétu Trefflé, contractor

JAMES M. AIRD, Bread and Cake Baker.
1877 Notre Dame St. New Bakery, 99 St. Urbain St., Montreal.
TELEPHONES: BELL, 1340 and 9013. FEDERAL, 803.

52 Brien Joseph, engineer

St Germain st intersects

53 Venne Auguste, laborer
54 Couture I., trader
55 Primeau Antoine, carpenter
57 Bellemare Jacques, laborer
Lepine Azarie, shoemaker
58 Martel Alphonse, driver
Couture Israël, shoemaker
Frigon Joseph, painter
59 Giroux Thomas, bricklayer
Simard Cléophas, laborer
61 Girard Joseph, carpenter
Fortin Jos., laborer
63 Contant Jos., milkman
64 Guilbeault Maxime, boatman
66 Brien Olivier, laborer
68 Morin Ed., laborer
70 Larivée Alp., jun., fitter C.P.R.
Larivée J. Bte., sen., carter
73 Houle François, laborer
Côté —, laborer
75 Monty Eustache, grocer

Deésry st intersects

78 Paquin Alex., laborer
Surprenant Louis, joiner
79 Bessette F. X., carpenter
Blanchard Israël, laborer
81aGarnier Henri, laborer
82 Dansereau Ladislas
83 Charest Nap., brakeman C.P.R.
84 Muloin Médard, laborer
Gadbois Louis, policeman
Larivée Jos., laborer
Martin Antoine, joiner
85 Archambault L. N., painter
Labonté Aug., laborer
86 Picard F. X., butcher

Roy, *from Montana west to* 629 *St Lawrence, St Louis ward*

10 Magnan Delphis, joiner
12 Labrie Chs., laborer
14 Lafrance Alex., milkman
16 Magnan Nap., joiner
18 Hurtubise Mrs. M., wid J.
Hurtubise Jos., plasterer

Montana st intersects

20 Emery Alfred, laborer
22 Hurtubise Félix, of Hurtubise & Desjardins
48 Roussin Arthur, grocer
50 Deslauriers Wm., bricklayer
McGuire Jos., saddler
52 Papineau Alp., butcher
54 Contant Jos., blacksmith
56 Richard Aug., joiner
Deschesne François, blacksmith
58 Gadbois Xavier, laborer
61 Lapointe W., grocer
65 Filion Alex., foreman

Maple st intersects

67 Caron Jos., mason
Gra Mrs. L., wid Aug.
Morin Olivier, joiner
87 Taillefer Venace, merchant
89 Emond Thom., sculptor
91 Estrambe Jos., joiner
105 Baker F., jun., clerk
107 Bauset René, clerk

St Hubert st intersects

115 Lamothe Maurice, clerk
117 Laurier J. L., grocer
119 Martin Mrs. L., wid Ed.
121 Cahier Isaïe, joiner
Cahier Mrs. E., wid N.
122 Lafrançois P., shoemaker
123 Bélanger Louis, com traveller
124 Paré J. Bte., carriagemaker
125 Gaudreau Alex., grocer
144 Gauthier S., M.D.
Gauthier Wilfred E.

Berri st intersects

147 Sarrazin F. X., & Co., grocers
149 Paquin Mrs. P., wid W.
159 Bibaud S., pressman
161 Oakes George, grocer

Rivard st begins

167 Denman A. Alex., boots & shoes

St Denis st intersects

203 Raymond Damase, barber
204 Métivier J. Bte., contractor
206 Boyer Benjamin, butcher
207 Thouin Camille, hotel
211 Clément Adolphe E., grocer
Rabaldi Philippe, storeman
Levesque Philippe, clerk
Bouvrette Sévère, clerk

Drolet st intersects

215 Brien Camille, grocer
216 Primeau Louis A., principal Olier school

Sanguinet st intersects

226 Parent Edmond, mnfr boots and shoes
228 Panneton F., shoemaker
230 Eastman W.
232 Pleau Mrs. A., wid J., fancy goods
247 Aubry J. B., butcher
248 Martin F. X., wood and coal

Laval av intersects

270 McDougall D. A., of J. Starling & Co.
271 Lesage Henri, notary
274 St Louis Catholic church
Larocque rev. C., parish priest
Boissonneau rev. Ls., curate
Jobin rev. J. Bte.
276 Wright H. B., notary
McLannan D. R., clerk

Cadieux st intersects

292 D'Amour Télesp., shoemaker
294 Biron Pierre, joiner
Bienjonetti Angelo, clerk
296 Leroux Jos., bricklayer
Bourke F. B. E., butcher
297 Carroll J., grocer
309 Willie O. A., furrier

St Hypolite st intersects

311 Kirwin Mrs. M., wid Jos.
313 Brennan Owen, engineer
315 Howard J. H., grocer

St Dominique st intersects

318 Barbeau L., grocer
319 Lavigne Emile, butcher
320 Chartier Mrs. V., trader
321 Giroux Janvier, butcher
322 Labelle Art., cabinetmaker
323 Giroux Miss, dressmaker
324 Lamothe V., barber
325 McGruther Alex., bookbinder
Whalen James, carpenter
327 Gingras Jos., clerk
334 Daoust A., of Daoust & Co.
335 Arbour Rémi, hotelkeeper

St Lawrence st intersects

339 Squire Roland M., piano manufacturer

Roy lane, *from* 1915 *Notre Dame north to* 365 *St James, St Antoine ward*

2 Maranda Mrs. Mélina, wid H.
4 Larose Hubert, & Co., contract'rs
8 McKenzie Wm., tailor
9 Carew Mrs. M., wid William
Carew Wm., laborer

Pea lane intersects

10 Morgan Thomas, city express
11 Smith Henry, fruits
13 Lewis Thos. T., clerk
15 Grant Mrs. E., wid James
16 Lapointe Alfred, blacksmith
18 Bellisle Chs., plumber
19 Bellisle Jos., steamfitter
Lalonde Pierre, carpenter, r
Desmarais Mrs. M., wid Denis, r
Desmarais Alfred, plumber, r

Rozel, *from* 107 *Hibernia to Charlevoix st, St Gabriel ward*

15 Pearson Frank, storeman
17 Pearson Thomas, storeman
19 Keenahan John, laborer
21 Connors Henry, policeman
23 Fowler Wm., engineer
Fowler Wm., jun., brassfounder
25 Milligan S., boilermaker
27 Schiowich Jules, merchant
28 Cox John, varnish maker
30 Elvidge Mark, contractor
31 Godsell Joseph, watchman
32 Moore Robt., laborer
McDonald Robert A., milkman
33 Stoba David, blacksmith
35 Yates Edgar, carpenter
39 Bates Wm., boilermaker
41 Dunn Andrew, caretaker
45 Edward John, beltmaker
55 Smyth Thomas, contractor
57 Cambridge G. H., conductor
59 Barn Thos., collar cutter
61 Roberts Jos., blacksmith
63 Charles James W., clerk G.T.R.
64 Descheney C. S., carpenter
66 Galbraith A. C., principal St Gabriel Protestant school
68 Ward Arthur, machinist
70 Woodburn Geo., plumber
72 Benhan George, G.T.R.
73 Mastin D. L., tailor
74 Gibbs Thomas, blacksmith
75 Booth Charles, collector

Rushbrook, *from* 123 *Hibernia to City limits, St Gabriel ward*

2 Boon Chas. W., grocer
Rose John, timekeeper
5 Watterson John, com traveller
7 MacDonald Donald, clerk
9 Frith F. C., machinist
11 Sargeant Wm., fitter
17 Mills Alfred, boilermaker
19 Christie David, blacksmith
20 Miller James R., engine driver
22 Pitt John, engine fitter G.T.R.
26 Fleet John, cabinetmaker
27 Johnson Thomas, carpenter
29 Matthew Fred., boilermaker
30 Smith Wm., manager
31 Dixon Samuel, fitter
35 Watson John, fitter
36 Pyper William, carpenter
38 Forrester W. Hugh, machinist
41 Powles Wm. C., machinist
43 Veary S. T., engineer
45 Powles Henry, fitter G.T.R.
48 Johnson Arthur, blacksmith
49 Adam Mrs., wid James
50 Boyd Mrs., wid Wm.
51 Dickson Ellis, clerk G.T.R.
53 Hadley Daniel, butcher
54 Labrèche Alf., engineer
55 Cambridge Thos., sergeant police
56 Duckett Frs., of H. Duckett & Co.
58 Hulbert Wm. Gale, foreman Canada Meat Co.

ROOFING
Montreal Roofing Company
Corner LATOUR STREET and BUSBY LANE.
Telephones: Bell 130, Federal 1602. P.O. Box 909.

62 McConnell Jas., machinist
63 Fraser Alex., foreman
64 O'Burn James, machinist
65 Hannah Wm., railway inspector
71 Flagg James, bookkeeper
75 Mooney John A., of Angus Mooney & Co.

Charlevoix st intersects

Beresford st ends

Rutherford av, *off* 17 *Drummond, St Antoine ward*

2 Mackenzie Alex., bookkeeper
3 McRobie Alex., railway mail clerk

Ryde, *from* 57 *Hibernia to Charlevoix, St Gabriel ward*

2 Findlay Alex., baker
22 Senior Geo., carpenter
23 Goring Moses, laborer
25 Thibault Adolphe, tinsmith
27 Clarke Jas., carpenter
Cleevely Thos., fitter
28 Lamare L., joiner
29 Archer Mrs. Bridget, wid Jas.
30 Gougeon C., contractor
32 Reid Alex., machinist
34 Austin John, sen.
36 Pembroke Wm., messenger
40 Hunter Wm., grocer
49 Taylor Josiah, laborer G.T.R.
51 Gartshore J. H., carpenter
Simpson James, engineer
53 Roberts T., blacksmith
54 Yeates Jos., laborer
55 Mason Geo., laborer
62 St Gabriel Protestant school, A. C. Galbraith, head master
75 Tovel Thos., blacksmith
79 Rankin Geo., G.T.R.
84 Kultenbach Geordian, foreman
85 Hogan Pat., moulder
120 Thivierge Arthur, plumber
121 Reed Wm., grocer

Sanguinet, *from* 401 *Craig north to* 410 *Sherbrooke, St Louis ward*

2 Goulet A. H., hotel
Lanthier G., oyster dealer
Backlet Alfred, engineer
4 Leroux Jos., bookbinder
4aLacombe Alfred, provisions
6 Lanctot Joel, clerk
6aBarnes Geo., special constable
7 Cadieux Louis, trader
Quinn John, laborer
Bigras John, painter
Blanchet Thomas, r
8 Ouimet Miss R. A.
8aCroteau Mrs. Léocadie, wid Ls.
8bLawrence Mrs. Elz., wid Thos.
Lawrence Abb., painter
9 Bigras Jean, blacksmith
10 Dagenais Stanislas, painter
11 Potvin Mrs. Céline, wid Téles.
12 Aubin Louis A., clerk
Gareau Felix, storeman
Hébert Henri, med student
Gélinas Wilfrid, m d student
Jeanville Alfred, clerk
Sylvester S., of Sylvester & Co.
13 Lamoureux Moise
Hébert Modeste, trader
Mercier Joseph, cook
13aDecelles Mrs. C., wid J. B.
14 Grandpré Mrs. Georgiana, wid Prosper
14aVerroneau Jos., clerk
15 Racicot Adolphe, storeman
Nourie Alf., policeman
16 Bisaillon J., barber
16aAuger Arthur, P.O. clerk
Lorang Oscar, clerk
17 Mercier Edouard, furrier
Bertrand Frs., joiner
18 Lalumière Mrs. Philomène, wid Jos., bdg hse
19 Mahaire Mrs. Mathilde, wid A.

Vitré st intersects

20 Brunelle C. Victor, notary
21 Paris Jos., shoemaker
Beauchamp H., engraver
22 McCann Joseph A., bookkeeper
McStephen J., hardware
23 Perreault Mrs. Henrietta, wid Alf.
24 O'Sullivan Michael, driver
O'Sullivan T. E., clerk
O'Sullivan John, brassfinisher
25 Slawinsky Abraham, pedlar
26 Ouimet Mrs. Alphonsine, wid A.
McVey Hv., carter
Bergevin Louis, M.D.
Robert Stanislas, foreman
Lapierre Edouard, policeman
Demers Toussaint, med student
Laberge Alex. T., M.D.
27 Lortie Louis, furrier
28 Rochon Stanislas, contractor
29 Kelly John, trader
Kelly James, of J. & P. Kelly
Kelly P., of J. & P. Kelly
30 Davis C. A., com traveller
Crafford Chas., com traveller
30aGrenier Jos., of Gosselin & Grenier
32 Chabot Mrs. D., wid Alex.
32aLedoux Mrs. Constance, wid G.
33 Bisaillon Mrs. M. L., dressmkr
34 Hart Richard, fruit dealer
35 Mercier Ed., furrier
36 L'Heureux Chas., bdg hse
L'Heureux Henri, foreman
L'Heureux Arthur, clerk
Aubertin Nap., record office
Gagnon Thos., clerk
Cadotte Jos., clerk
L'Heureux Ludger, clerk
37 Darcey Mrs. M., wid James
49 Ruel David, grocer

Dubord st ends

40 Messeit Robert, engineer
41 Hamel Alf., sen., policeman
Hamel Alf., jun., furrier
42 Plante Elie, clerk
Plante Pierre, shoemaker
43 Burns Wm., brass finisher
44 Moore James, messenger
45 Farrell Rich., brassfinisher
46 Favreau Mrs. M. L., wid F. X.
46aMcHenry Miss Isa
47 Porcheron John, contractor
48 Desforges Alf., bookkeeper
Desforges Joseph, clerk
Desforges P., sen., joiner
Desforges P., jun., steamfitter
Labelle Zotique, hatter
49 Collins Miss Emily
Collins Miss Clara
Panneton Mrs. O., wid Ls.
50 Amann Jos., cook
50½ Michelot Emile, wholesale liqrs
Michelot Henri, driver
51 Gorman Thos.
52 Dionne Ocr., joiner
53 Barbeau Tancrede R., broker
54 Colas Jules, hotelkeeper
55 Desrosiers Mrs. E., wid Oscar, bdg hse
55 Therrien L. C., clerk
Therrien Oscar, watchmaker
Therrien Geo., watchmaker
56 Nantais —, restaurant
57 Dufresne J. B., jeweller
59 Madden Wm., clerk
61 Dumont Joseph, joiner
63 Dusseault F. X., trader
65 Goulet Jos. A., com traveller
Doucet J. L. G., tel operator
67 Grenier Ed., agent
67½ O'Rourk Miss E., dressmaker

Lagauchetière st intersects

70 Berthiaume Théo., painter
Cartora Edouard, contractor
Chevalier Jos.
Carpentier, A. boilermaker
71 Sabourin Mrs. Alphonsine, bdg hse
72 Picard A. H., printer
Guy Miss Ida
Dequoy Joseph, painter
Rémillard Odilon, laborer
Fournier Mrs. H., wid Alfred
73 McDonald John, clothier
74 Bagg David, shoemaker
75 Seers Amable, merchant
76 McCallan Hugh
77 O'Connor Mrs. A., wid Michae
O'Connor Ed., printer
O'Connor Michael, printer
78 Price Martin, clerk
78½ Bourdeau Jas., P. O. clerk
79 Sylvestre George, agent
Roy Alfred, operator
80 Dudevoir Mrs. E., wid Léonard
Dudevoir Alf., leather cutter
Dudevoir Ed., jeweller
80½ Callary Patrick, P. O. clerk
81 Boisvert Dontail, laborer
Comte Jules, cabinetmaker
82 Ryan Dan., laborer
83 Beauchamp L. G., contractor
83½ Valeur Albert, P. O. clerk
Whitehead Wm., lunch room
84 Lamer Evangéliste, carter
85 Blondin Jos., plumber
85½ Whitehead James, driver
86 Daniels W., cooper
87 Mignesault Edw., crier Superior court
87½ Maillet Odilon, tailor
Labelle Mrs. M., wid Frs.
88 Idler W. G., pork butcher
89 Rousselle Antoine, baker
Laporte Olivier, laborer, r
91 Petit Paul, foreman
92 Hurteau A., & Frère, lumber merchants
93 Alex Denis, transfer clerk
94 Beauchamp F., carter
Soucis Pierre, carter
95 Pelland Mrs. M., wid Gilbert
97 Gagnon Miss Lucia, laundry
99 Bazinette Mrs. Louise, wid L.
Gingue Jos., tailor
99½ Boisoneault J. B., joiner

Dorchester st intersects

101 Jutras Olier, grocer
103 Payette Jos.
109 Coutu Mrs. Geneviève, wid M.
Denneville J. Bte., carter
Labrecque Chas., trader
111 Hotte Henri, barber
113 Martel Moïse
115 Meloche Mrs. Eugène, wid Aurèle
117 Bouthillier Mrs. E., wid J. A.
121 Lorange Napoléon, barber
123 David Mrs. M., wid Louis
David Gustave, jeweller
Allain Mrs. O., boots and shoes

PHŒNIX FIRE INSURANCE CO. OF HARTFORD.
Claims Promptly Settled and Paid. | 114 St. James St., Montreal. | Over $25,000,000 Paid to Date.

25 Finnel Robert, storeman
27 Dalton Mrs. Marg., wid James
29 St Antoine N., grocer

Boyer st ends

31 Gervais Louis, joiner
Pelletier Jos., shoemaker, r
33 Aubertin Louis P., clerk
35 Roberge Alf., agent
Lafiamme Jos., clerk
Roberge Mrs. A., wid Louis
136 Daniel Pierre, printer
137 Thérien Alphonse, jeweller
139 Casabon J. B., joiner
St Pierre Augustin, carpenter, r
Gauthier Olivier, shoemaker
140 Coté F. S., com traveller
141 Verdon André, driver
142 Chartrand Amédée, contractor
Kendister Berli, pedlar
144 Pepin Louis
146 Arnoldi Chas., clerk Court hse
147 Blasi Ant., musician
148 Fitrent Jean M., moulder
Fitrent Mrs. Eliza, dressmaker
149 Christin Jos., & Co., soda water
150 Lebeau Alf., printer
151 Parisean Louis, driver
152 L'Africain Eugène, artist
153 Langlais Francis, clerk
154 Colpron Théophile
155 Moreau Mrs. Phé., wid Joseph
Moreau Wilbrod, clerk
156 Pigeon Albert, printer
156a Lefebvre Eustache, mail condr
157 Gagnon Wenceslas, bookkeeper
158 Couillard Jos., clerk
158a Lacroix Ernest, contractor
159 Taillefer Wm., joiner
160 Beaudry Mrs. A., wid A. E., bdg hse
Renaud A., of Renaud, King & Patterson
Gervais Joseph, clerk
Huberdeau Jos., bookkeeper
Barbeau A., clerk
161 St Germain Alexis, clerk
Labrèche L. O., com traveller
162 McCaffrey Wm. J.
163 Bower Miss Mary, gold worker
Martin P. M., M.D.
164 Reid James, jun., clerk
165 Bernard B., trader
166 Arcand Adolphe, merchant
167 Lalumière Jos., shoemaker
168 Renaud Alphonse, of Renaud, King & Paterson
169 Bolduc Alfred, stonecutter
170 Lepailleur J. A., jun., bailiff
Lepailleur A., student

St Catherine st intersects

171 Labrecque A. A., grocer
Bell Telephone, public station
173 Labrecque A. A., grocer
177 Hamelin A. L., accountant
179 Grandchamp Léon, special constable
Grandchamp Mrs Nap., milliner
180 Filiatrault Léon, mason
Lanctot Théotime, hotel
Huet Alderic, clerk
Huet Stanislas, clerk
Huet Jos., clerk
181 Beaudry Léon, cook
183 Lecompte Salem
184 Grenier P. V. H., of Grenier & Frère
185 Labelle Nap., jeweller
186 Lynch J., bookkeeper
187 Gohier Eucharistе, driver
Gohier Arth., apothecary
Gohier Ferd., bookkeeper

Picard lane ends

188 Desroches Alfred, jeweller
189 Bourgouin Chs., collector
189½ Boucher Oscar, clerk
190 Nantel Noël, joiner
Nantel Joseph, bookkeeper
190½ Séguin Miss Aurélie, dressmakr
Giroux Miss Mary
Pellerin Jos., laborer
191 Beaupré L., joiner
Audet Israël, printer
194 Trudel Olivier, machinist
195 Ducharme Arthur, clerk
196 Richer J. B.
197 Bérard Frs., blacksmith
198 Corbeil Mrs. M., wid Frs.
Proulx Jos. N., sanitary officer
199 Déland Adrien, cigarmaker
200½ Lamy Alexandre, umbrellas
201 Pepin J. Baptiste, laborer
202 Bertrand Jos., joiner
203 Charbonneau Joachim, tailor
204 Faguet Ls., machinist
Sauvageau Edmond, barber
205 Ducharme Chas. A., trader
206 Archambault Albert, driver
Watson John, stonecutter
207 Diotte Elphège, spring maker
208 Montferrand Jos.
208a Laporte George, excise officer
209 Painchaud Chas., carriagemkr
210 Picard Jos., carpenter
210a Renaud J. A., bailiff
Renaud A. H., accountant
211 Collerette Alfred, joiner
212 Gauthier Arthur, clerk
213 Saucier Edmond, printer
214 Lecavalier & Co., grocers

Mignonne st intersects

217 Lecours Chs., shoemaker
219 Tardif Télesphore, waiter
221 Beauvais Julien, mason
Beauvais U.
222 Lafond Jos., contractor
223 Labelle Adélard, clerk
224 Desjardins Jos., laborer
225 Raiden P., pedlar
226 Allard Jos., laborer
Hogue Adelard, trunk maker
227 Brais Miss M. L., dressmaker
227½ Legard J. A., clerk
228 Loranger Alph., contractor
229 Gagné Gilbert, shoemaker
Sylvestre O., shoemaker
231 Fréchette Elzéar, joiner
Trudel E., plumber
233 Myette Nap., plumber
Lafrance Miss Amanda, drmakr

Marie Louise av ends

234 Dépatie Arcade, tobacconist
236 Doré Edouard, clerk
238½ Sylvestre Olivier, laborer
Maranda Miss Julie, r
Maranda Miss Caroline, r
Sylvestre Jos., shoemaker, r
239 Lussier Alfred, tailor
240 Racette Frs., barber
241 Paquette Isidore, joiner
Paquette Calixte, bookkeeper
242 Vallée Herménégilde, carter
243 Forgues Alex., clerk
Brunelle Alb., clerk
Gravel Chs., conductor
245 Marcil E., sen., of E. Marcil & Son
Marcil E., jun., of E. Marcil & Son
246 Barck Jos., shoemaker
247 Marcil E., & Son, blacksmiths
248 Taugher Miss A., English and French academy
249 Drapeau Mrs. O., wid L.
249 Leclaire Etienne, laborer
250 Rochon Théophile, plasterer
251 Lecompte Jos., printer
252 St Pierre Damase, foreman
253 Pearson James, butcher
254 Belland Alexis, plumber
256 Tessier Alfred, joiner

St Emery st ends

256½ Lapointe Ovila, tailor
258 Duval Théophile, rolling mill
260 Dupré Médard, bricklayer, r
Loiselle Jos., laborer, r
Joutras Joseph, sen.
260½ Sinette J. B., laborer
262 Blouin Godias, plumber
262½ Joutras Joseph, jun., grocer
Girard Wm., laborer, r
263 Migneron E. D., grocer
264 Bleau Ovide, carter
266 Rondeau Jos., laborer
267 Cadieux Frs., plasterer
268 Bergeron Alcibiade, cook
269 Barbeau E., laundry
Griffin M., moulder
270 Arcand Alphonse, carter
271 Rapin Mrs. E., wid Narcisse
272 Allard Joseph
273 Lecours Alp., blacksmith
274 Lavallée Joseph, milkman
276 Morisseau Joseph, painter
278 Chartrand Charles, laborer
280 Paquette Jos., laborer
282 Desroches J. B., shoemaker
284 Latour Chas., saddler
285 Guindon Cyrille, carter
Hébert Henri, civil engineer
288 Gélinas Evariste, shoemaker
Gélinas Albert, medical student
Gélinas Alb. E. E., M.D.
Maheu Désiré, cler.
290 Gingras Arthur, bookkeeper
292 Lebrun Léon, shoemaker
292a Rivet Adélard, shoemaker
Renaud F., plumber
292b Renaud Onésime, clerk
Renaud Onésime, shoemaker
Bélanger Thos., coachman
294 Burke M., clerk
296 Richelieu Télesphore, tailor
298 Gingras J. C., clerk
300 Lorrain Augustin, clerk
Lorrain Albert, bookkeeper
302 Bernier Vital, joiner
304 Renault Geo. Jos., bookkeeper
Renault Geo., boot and shoe manufacturer

Coté av begins

306 Maton Sévère, grocer
307 Martin Jos., clerk
Paradis Pierre, laborer
308 Maton Sévère, laborer
310 Lefebvre Henri, tailor
311 Labelle Jos., cigarmaker
Papillon P., storeman
312 Crighton Alex., com traveller
317 Larocque Hilaire, clerk
319 Dionne Télesphore, joiner
Greff Jos., tailor
321 Vincent Henri, student
Vincent Geo., sculptor

Ontario st intersects

331 DeMartigny Ad. Lemoyne, clerk
345 DuLaz Hy., bookkeeper
347 Monette Jos., bricklayer
Monette F., bookkeeper
349 Brunett Harry, joiner
351 Gingras Frs., shoemaker
Gingras Wilfrid, bookkeeper C.P.R.
Gingras Ulric, painter

ASPHALT Roofs, Sidewalks, Carriageways, &c.
MONTREAL ROOFING COMPANY.
TELEPHONES: BELL 130, FEDERAL 1602, P.O. BOX 909 Corner LATOUR STREET and BUSBY LANE.

Sherbrooke st intersects

510 Jobin Pantaléon, com traveller
512 Gosselin Alphonse, assistant city clerk

Roy st intersects

521 Chagnon Honoré, joiner
523 Bayard J. E., joiner
525 Poirier Mrs. M., wid Pierre
Poirier Chas., clerk
Tucker Mrs., laundress
527 Wanless Gilbert, com traveller
529 Houle Alex., grocer
531 Martin Frs., coal & wood dealer
534 Pelletier Louis, sen.
Pelletier Louis, jun., copyist
535 Nish Lambert, carpenter
536 Gladu Benj., policeman
537 Thérien Jos. A., tailor
538 Robinson John, gardener
539 Kiernan Mrs. Ellen, wid Dan.
540 Lyons D. J., building inspector
541 Brunette Cyrille, bricklayer
Bourdeau Arthur, joiner
542 McKeen Jas., policeman
543 Vinet Damase, painter
544 Connors James, bread driver
545 Burke Sam., collector
546 Morgan Wm., tinsmith
547 Gratton Eusèbe, storeman
548 Denis Jos., beer driver
548a Parent Pascal
549 Desrivières Frs., carriagemaker
Desrivières Jos., statuary
551 Tremblay Jos., printer
552 Latour David, shoe mnfr
St Jean Onésime, watchmaker
553 Morin Roch, joiner
Duguay John, shoemaker
555 Chartrand Eus., joiner
Chartrand Jos., plasterer
Chartrand Avila, tailor
556 Henrichon Ed., grain dealer
558 Décary Frs., tailor
559 Felton Michael, leather mnfr
560 Caron Alfred, laborer
561 Stewart Mrs. A., wid John
561a Douglas Jos., painter
Auger Chas., laborer
563 Laverdure A., bailiff
565 Gervais Léon, foreman
566 Hewatt Albert, plumber
568 Thériault Ls., watchmaker
568b Meilleur Ant., clerk
570 Fournier Jos., stonecutter
571 Edwards S., second-hand store
571a Chartrand Mrs. M., wid Frs.
572 Labranche Damase, painter
573 Banton John, storeman
575 McCrae Ls., laborer
577 Généreux Alex., clerk
578 Perron Clovis, contractor
579 Robertson Mrs. M., wid Wm.
580 Rousseau Philéas, inspector
581a Sénecal F. X., com traveller
582 Gauthier Theo., shoemaker
584 Parent A., shoemaker
585 Cadotte Félix, driver
587 Hénault Victor, clerk
589 Perrault James, stonecutter
590 Murphy Thomas, beer bottler
591 Senécal S., printer
592 Desrivières F. Xav., clerk
593 Grant David, salesman
Grant Andrew, fireman
594 Ménard Mrs. Emérie, wid Nap.
595 Piché Mrs. M., wid Jos.
596 Gladu André, shoemaker
597 Renaud Isaac, printer
598 Denis Mrs. R., wid Morris
599 Crevier Mrs. Malvina, wid Zéph.
600 Paradis Eugène, printer
601 Daignault Ls., printer
601a Quevillon Jos., laborer
602 St Onge Honoré, laborer
603a Lagacé A., painter
603b Gobeille Frs., grocer
603c Grant John, printer
603d Picard Mrs. L., wid Peter
603e Bayard Noel, joiner
603f Dozois Mrs. P., wid Ed.
603g Fletcher John, bricklayer
604 Demers Arsène, joiner
605 Carter W. H., laborer
606 Atkinson T. J., clerk
Boileau F. X., teacher
606a Riopel Israël, joiner
Desjardins Ed., laborer
Corbeil David, butcher
606b Connelly John, trader
606c Desjardins Ed., laborer
606d Gélinas Evariste, laborer
606f Vigeant Irénée, painter
607 Pano Aug., bleacher
608 Gendreau A. E. decorator
608a Raymond Jos., joiner
609 Sheiteggier Miss M., tailoress
610 Lynch Richmond, foreman
610a Berthelot L. F., agent
611 Roy Jos., joiner
612 Félix Adolphe, machinist
612a Lussier Wilfred, piano tuner
613 Lenoir Arthur, shoemaker
614 Bienvenu Jos., painter
614a Drolet Chas., clerk City hall
615 Vallières B., laborer
Riendeau Jos., laborer
616 Woodword Chas., clerk
Martineau Ed., tailor
617 Dagenais Félix, laborer
618 Côté Mrs. D., wid Paul
619 Pelletier Jos., storeman
Gauthier Ovide, painter
619a Therien P., grocer
620 Lebrun X., tailor
621 Normand Jos., joiner
Normand Miss E., dressmaker
621a Simpson John, jeweller
622 Johnson Harry, laborer C.P.R.
623 Chartré J. B., painter
624 Bérard Chas., sen., printer
Bérard Chas., jun., printer
Bérard Adélaïd, student
625 Bourgeois Pierre, carter
626 Gravel Mrs. J., wid Ls. A.
627 Poirier J., joiner
627a Bourgeois P. L., printer
628 Beaudoin Chas., printer
629 Desjardins Paul, laborer
629a Charles Eugène, confectioner
631 Duchesne John, cigarmaker
632 Raymond Damase, barber
633 Auger Mrs. E., wid Pierre
634 Rivard Laurent, bookbinder
635 Beaudoin Hector, laborer
636 Vaudry Chas., jun., painter
637 Duguay Philippe, butcher
638 Denehey Michel, clerk
639 Lauzon Mrs. Mary, wid Jos.
640 Goodman Thos., clerk
641 Hamel Miss M., dressmaker
643 Grenier Nap., tailor
644 Demers Edmond, tailor
645 Marenger Hyacinthe, milkman
646 Noël Louis, laborer
647 Bricault Mrs. P., wid J. B.
Bricault C., veterinary surgeon
648 Bétournay Henry, clerk
649 Nepeu J. B., sculptor
Fauteux Mrs. A., wid Jos.
650 Cormon F., painter
651 Fournier Chs. E., clerk
652 Bergeron Jos., joiner
654 Théberge G., clerk
656 Juteau Dieudonné, joiner
659 Lemieux Arthur, baker
660 St Marie Pierre, grocer

Duluth av intersects

663 Therrien Chas., beer bottler
664 D'Amour Arthur, shoemaker
665 Riopel J. A., contractor
666 Desert Jos. U., advocate
667 Pichette Nap., shoemaker
Pichette C., clerk G.T.R.
668 Massée C., beer driver
669 Robinson W., inspector
Hills Mrs. A., wid F. G.
670 Lefebvre J. Bte., mason
672 St Louis Jos., clerk
674 Roussin C., carriagemaker
676 Tessier Mrs. L., wid J.
677 Swalwell Robert, laborer
678 Dubreuil Ludger, joiner
679 Lamouche Jos., printer
680 Sénécal Nap., clerk
681 Desrosiers Louis, clerk
682 Gagnon Chas., plumber
Gagnon H. S., of Bastien & Gagnon
683 Seers Léon, agent
684 Vanier Trefflé, P.O. clerk
684a St André Médéric, beer driver
685 Lafontaine Chas., coll'tor and agt
686 St Andre Médéric, driver
686a Moranville Chas., constable
687 Kirkham Jas., laborer
688 Lévesque Wm., cigarmaker
689 Lefebvre Stanislas, shoemaker
689a Landreville Damase, baker
689b Fiset Trefflé, plasterer
689c Bigfort Dubel, laborer
689e Gougeon Nap., moulder
689f Senez Mrs. C., wid Jos.
690 Perreault Nap., contractor
690a Chauvin Azarie, baker
690b McCann Francis, leather cutter
691 Reeves Chas., joiner
693 Alexander Henry, shoemaker
694 Faubert Nap., printer
695 Jallet Napoléon, printer
695a Monette Jas., beer driver
Gougeon Ls., painter
696 Montplaisir D., painter
697 Forget Auguste, stonecutter
698 Bousquet Jos., plasterer
699 Germain Jos., mason
701 Bergeron Hector, laborer
702 Lebeau Delphis, carpenter
703 Lamoureux Laurent, painter
704 Défoy Octave, carpenter
705 Poirier Chas., agent
705a Laporte A., laborer
706 Riopel Aldai, joiner
706a Allan Mrs. E., wid John
707 Dumas Wilfrid, bailiff
708 Mackay Henry, stonecutter
709 Champagne Ls., grocer
710 Hogue Alex., contractor
710a Messier Mrs. T., wid E.
710b Duquette Mrs. Chas.
710c Lagacé Philippe, agent
711a Prévost Jos., foreman
712 Chartrand Jos.
713 Paré Hormisdas, joiner
714 Moffatt G. U., advocate
715 Lavigne Adolphe, joiner
716 Abram John, architect
717 O'Donnell Michael, com trav
718 Lalonde Rodolphe A., clerk
719 Gascon E., tobacconist
720 Chabot J. O., joiner
720a Bélanger Jos., bookkeeper
722 Beauchamp Philéas, joiner
723 Gareau Michael, butcher
Pilon Nap., painter
724 Lamothe Théophile, printer
Lamothe Ovila, bookbinder
Lamothe Jos., bookbinder
724a Bernard Jérome, joiner
728 Daudelin Casimir, civil service

H. RICHARDSON RICHARDS,
OFFICE, 69 TEMPLE BUILDING, 185 ST. JAMES ST., MONTREAL.
REAL ESTATE, LOANS, &c.

728 Daudelin Alph., student
730 Emond Ed., advocate
Caron Mrs. A., wid N.
732 Auclair M. E., asst clerk Recorder's court
Martineau Jos., clerk
733 Académie Marie Rose, rev. sister Marie Félicité, superioress

Rachel st intersects

734 Leonard Alf., shoemaker
740 Blanchette Louis, shoe manfr
742 Dessaint Miss Odivine, dressmk
743 St Jean Bte church, rev. Magloire Auclair, parish priest; revs. M. A. Dugas, N. Morin, Camille Rochon and Aristide Meunier, vicars
744 Gravel F. X., joiner
746 Gagnon Alex., shoemaker
748 Halle Ed., painter
752 Couvrette Alp., carriage uphol
754 Booth C. W., engraver
756 Hébert Aimé, laborer
757 Lebeau Delphis, contractor
758 Lemay J. A., beer driver
759 Desmarais P. U., clerk
771 Lebeau Maxime, joiner
773 Desmarchais A., barber
774 Levellé G., plasterer and contractor
775 Lebeau Pierre, joiner
775 Taylor W. F., electrician
776a Sévigny Gédéon
777 Dubois Jos. O., com merchant
778 Sévigny Adolphe, carter
778a Ouimet Esdras, joiner
779 Laurencelle Alex., joiner
780 Mailloux Noé, joiner
Belouin Jos., plasterer
781 Berthelet J. H., baker
782 Lemieux Jos., barber
783 Noël Victor, shoemaker
783a Bouchard Thos., clerk
784 Hogue Ferd., joiner
784a Lamarre Nazaire, agent
786 Gigault Alf., spring bed maker
786 Academy St Jean Bte., brother J. A Desjardins, C.S.V., dirct
787 Rainville Jos., laborer
787a Marcoux Joseph, agent
788 Béland Eugène, grocer
Labossière & Peros, grocers
Labossière H. A., grocer
Labossière J. A., grocer
789 Charbonneau Césaire, carpenter
789a St Amour Félix, carpenter
790 Baker Henry, glass blower
791 Cinq-Mars C. A., constable
793 Gélinas J. P., agent
794 Bonner Jos., conductor
795 Francœur Ls., mason
796 Lefebvre Em., laborer
797 Bernard Mrs. A., wid C.
799 Éthier Venant, clerk
801 Cadieux Joseph, carrier
802 Daniel Geo., laborer
803 Ouimet Magloire, contractor
804 Laflamme Arthur, painter
Jobin Prudent, laborer
805 Hamelin Miss V., stenographer
806 Forrester David, com traveller
807 Rochon Jos., com traveller
808 Ferland Nap., joiner
Descoteaux Michel, com trav
810 Brunet Isidore, laborer
811 Gervais Stan., stonecutter
Gervais Henri, stonecutter
Gervais Jos., stonecutter
812 Lacombe Mrs. D., wid Martin
813 Laberge Cyrille, clerk
814 Bricault Alex., collector
815 Bouhanne Pierre, carter
816 Drouin J. Bte., laborer
817 Lavoie Louis, clerk
819 Berriault Olivier, trader
821 Leblanc Augustin, joiner
823 Paquette Mrs. Azilda, wid Jos.
825 Lemieux Nazaire, joiner
827 Coutlée Olivier, bailiff
831 Guénette Wilfrid, grocer

Marie Anne av intersects

835 Desjardins Jos., plasterer
837 St Jean Miss D.
Brière J. Bte., laborer
839 Desjardins H., carriagemaker
841 Deschênes Pierre, joiner
843 Major Séraphin, stonecutter
845 Gauvreau Mrs. A., wid N.
847 Desjardins Jos., brewer
849 Hotte Chas., mason
851 Filiatrault Denis, constable
861 Cyr Jos., carpenter
863 Hamel Jules, baker
865 Major Moïse, painter
867 McKeown Miss Cath.
868 Trudeau Ferdinand, mason
Galarneau Jos., shoemaker

Mount Royal av intersects

School House, *formerly St Philippe lane, from 16 St Felix west to 19 Mountain, St Antoine ward*

1 Nadeau François, carpenter
3 Prévost Narcisse, laborer
5 Délisle Miss Azilda, teacher
9 Martin Joseph, laborer
10 Thibaudeau Dolphis, carter
11 Gauthier Michel, carter
St Onge Henri, dealer
12 L'Allemand Alphonse, carter

Scotland. *See Argyle av*

Seaton, *north from Rachel near Papineau road, St J Bte ward*

1 Chaussé Adélard, butcher
2 Forget Jos., laborer
6 Lepine Cyprien, carter
Roy Gédéon, bricklayer
8 Laboissière L., roofer
Durocher Gédéon, laborer
10 Dugas Dosithée, tinsmith
Dugas Isidore, carpenter
12 Tourangeau Max., laborer
Sheppard Henry, bricklayer
19 Fortin S., merchant
25 Gravel Pierre, laborer
27 Lauzon Jos., laborer
29 Lamarre Geo., grocer
31 Gauthier François X., carter
Lytel James, shoemaker
Vincent Gédéon, laborer
33 Perreault Ant., laborer
Pesant Napoléon, laborer
Gagnon Aldéric, bricklayer
Lefebvre Nap., laborer
37 Vallée Nap., bricklayer
Gagné Chas., carter
39 Boyer Art., laborer
41 Vanier F. X.
43 Bélanger L. W., collector
Dépatie Alex., laborer
44 Lafrenière Désiré, carpenter
45 Généreux Jean, laborer
47 Bourdon Pascal, butcher
49 Vaillancourt Jos., joiner
51 Lebrun Louis, carcaker
53 Marcotte Félix, carter
Marcotte Jos., carter
Marcotte Omer, carter
55 Laporte Art., laborer
57 Chabut Pierre, painter
59 Lamarre S. J., mason
61 Lamarre Michel, mason
Laberge L., laborer
62 Dassylva Z., soap boiler
63 Durand Joseph, laborer
Lecompte Nicolas, laborer
Chalifoux Polyte, shoemaker
64 Tanguay Léon, bookkeeper
65 Marion Treffié, laborer
67 Tourville Amédée, butcher
Bernier Olivier, laborer
Lytel John, laborer
69 Chevalier Mrs. J., wid J., grocer
Desaulniers Jos., laborer
Chaput Jos., laborer
Coté Thos.
Pratt Jos., joiner
78 Wilhelmy Art., collector
82 Lapointe Alf., carter
84 Gervais Louis, milkman
86 Brousseau Frs., junk dealer
Brousseau Hormisdas, laborer
88 Morin P. C., joiner
Bourbonnais D., carter

Seaton. *See Champlain*

Seaver, *from St Joseph to 16 Robillard, Hochelaga ward*

42 Rousseau Antoine, Imperial Bridge and Iron Co.
Lacombe Miss L., dressmaker
44 Trudeau Jules, farmer
46 Carmichael John, engineer
61 Martin Toussaint, wheelwright
63 Smith Pat., sen., laborer
Smith Pat., jun., laborer

Robillard st intersects

Sebastopol, *from the Grand Trunk Machine shops north, to 576 Wellington, St Ann ward*

Stores department G.T.R., John Taylor, gen storekeeper
G.T.R. Literary and Scientific Institute, F. E. Wver, librarian
30 Simpson Mrs. Eli., wid Jonathan
32 Kennaway Charles, laborer
34 Walford Samuel, fitter
36 Ellard George, laborer
38 Pinkerton Robert, boilermaker
Harris Henry, painter
40 Morrow John, boilermaker
42 Aspinwall John, laborer
44 Bottomly Alfred, brassfinisher
Walker Peter, blacksmith
46 Simpson John, carpenter
52 Baxter John, laborer
54 Baker Wm., laborer
56 Proudfoot D., fireman G.T.R.
60 Newmarch William, machinist
62 Everston Edward, bricklayer
McLean John, blacksmith
64 Ritchie John, machinist
66 Kenyon Charles, laborer
68 Buchanan John, boilermaker
Raybould George, laborer
Baker James, laborer
Connolly Geo., laborer
70 White John, painter
72 Bowden James, machinist
74 Stanbury James, laborer
Nixon Jas., laborer
76 Davis Thomas, laborer
78 Walford John, laborer
Harrison Alf., laborer
Barrow Wm., moulder
Ritchie Mrs., wid
80 Taylor Joseph, laborer

GALVANIZED IRON CORNICES Montreal Roofing Coy.,
Telephones: Bell 130, Federal 1602. P.O. Box 909. Cor. LATOUR STREET and BUSBY LANE.

82 Sims Wm. H., brassmoulder
84 Smith Geo., carpenter
86 Wilkins Frank, machinist
88 Grinnel Thos., laborer

Favard st begins

97 G.T.R. shops, Engineer's dept, J. Walter, foreman
104 Neil John, shunter G.T.R.
106 Carmichael Wm., machinist
108 Harrison David, laborer
110 Cross Mrs. Helena, wid Hy.
118 McIntyre J. R., laborer
124 Goulden Thomas, machinist
126 Gollan Hugh, carpenter

Seigneurs, *from Lachine Canal track north to near 1154 Dorchester, St Ann and St Antoine wards*

Lachine canal intersects

191 Ogilvie Wm. W., Glenora Flour mills
McDougall John, millwright
196 Greene & Sons Co., Globe Hat works

Basin st intersects

201 Lallemand Alfred, hotelkeeper
205 Bellemare Emery, blacksmith
207 Beaudoin Nazaire, shoemaker
209 Guillotyle Jos., grocer

William st intersects

220 Bradford Mrs. H., wid B.
221 Bougie Victor, restaurant
222 Dumontier Jos., joiner
Durocher Jos., blacksmith
223 Avon J. B., agent
224 Gray Mrs. R., wid John
Brophy Robt., policeman
Bruce Thos., blacksmith
Burns Jas., laborer
Nolan Michael, laborer
Morin Jos., carter
226 Polan John, laborer
228 Lemonde Mrs. H., wid Pierre
230 McCormick Peter, machinist
231 Leroux Wilfrid, tobacconist
233 Leroux Mrs. C., dressmaker
Parent Jos., joiner
Bradford Miss May
Harigan Miss Wilhelmina
234 Bargone Ambroise, navigator
235 Lévesque Albion, machinist
Bélanger Jos., cabinetmaker
236 Bourdeau André, laborer
Giroux Edm., carter
237 Leafflan Emile, machinist
Brady Jos., sawmaker
238 Doherty Patrick, collector
239 Bennett Geo., laborer
Blouin Cléophas, bookkeeper
240 Smith Robt. Jas., clerk
241 Kenny Thos., miller
242 Stallan Walter, fitter
243 Bertrand Jos., sawmaker
245 Leclair Léon, machinist
Thompson Philéas, laborer
246 Laviolette Jos., plumber
247 Branan Louis, foreman
248 Meloche J. Bte., carpenter
249 Parker Mrs. Mary, wid John
251 St Amour Omer, druggist
252 Flanagan Terence, hotelkeeper

Payette st begins

253 Boucher Joseph O., merchant
255 Long Sam., painter
Gilligan Michael, watchman
256 Laplerre Adolphe, hotelkeeper
256½ Ricard Jos., plumber
257 Pelletier Jos., shoemaker
258 Parent Léon, joiner
259 Dicaire Jos., clerk
260 Brunette Mrs. A., wid O.
261 Warren Nap., joiner
262 Hearn F. W., printer
Hearn Mrs. S., wid Wm.
263 Leduc Jos., storeman
Lafontaine Frs., engineer
264 Wayland James H., blacksmith
Wickens James G., plumber
265 Labadie Jos. P., joiner
267 Jalbert Ls., engineer
Gervais Nap., watchmaker
268 McLean Chas., bricklayer
269 Barsalo Wilf., grocer
Barsalo Edm., confectioner
270 Conlon Bernard, clerk
271 Toupin S., grocer
275 Kane John, tinsmith
277 McNiece Robert, engineer
279 Prud'homme J. P., watchmaker
283 Goyer Mrs. C., wid Raphael

Notre Dame st intersects

292 Giroux P. O., druggist
294 Samson Edm., brakeman
296 Brunette Guillaume, carter
Godin Jos., laborer
Berthiaume Clément, laborer
298 Legault Ant., laborer
299 Fisette Cyrille, grain merchant
301 Giroux P. O., druggist
302 Police Station No. 8, Séraphin Niquet, sergeant in charge
303 Henderson Robert, gen. agent
304 Niquet Séraph., sergeant
305 Riendeau Ferd., silver plater
306 Mitchell Johnson, fire captain
307 Guérard Louis, machinist
308 Fire station No. 12, Johnson Mitchell, captain
309 Mathieu Elzéar, clerk
311 Leduc H., tailor
Peterson Peter, laborer
312 Macdonald Malcolm, grocer
313 Chapman Henry, watchman
315 Yungblut Fred., fireman
317 Amasse Ant., patternmaker
318 Lussier Alfred, clerk
319 Cyphot Ferd., com traveller
320 Legault Stanislas, blacksmith
321 Julien Mrs. H., wid Michel
322 Foster T. W., joiner
323 McCallum Duncan, driver
324 Leroux Ferd., fur dealer
Mallette Ulric, barber
325 Hiller Robt., storekeeper
Campbell Dan., shipper
Bold Thomas, bartender
Fleming James, driver
327 Morton Abram, plumber
328 Lamoureux Frs., engineer
Pelletier Bernard, laborer
329 Lynch Michael, contractor
330 Peletvierge Mrs. C., wid B.
Blais John, laborer
331 Ledoux Jean, blacksmith
Chartrand Mrs. S., wid Jos.
333 Lynch Jas. E., foreman
335 McDiarmid John, millwright
McDiarmid John E., bookkeeper
336 Chartrand Nap., grocer
337 Gosselin Ulric, cabinetmaker
339 Dodgson B. R., painter
339½ Borden H. E., foreman
341 Brinton Geo., shunter
342 Rochon David, carter
343 Kendall James D., moulder
345 Roy Jos., carpenter
347 Gagné Mrs. L., wid O.
Lussier Ferd., baker
348 Robichaud T., brickman
348 Bélanger J. Bte., machinist
349 LeCavalier Fab., carter
350 Desrues Mrs. Appoline, wid O.
351 Gascon Nap., laborer
352 Logan Donald
Lockhart Robt., asst mangr
353 Limoges Arcade, carpenter
Chardron Félix, tinsmith
354 McCann Barnett, blacksmith
355 Lacombe Jean, miller
356 Cummings Thos., machinist
Genard Em., carpenter
Ouimette Philippe, clerk
Bertrand Alph., clerk
Turgeon S., clerk
Drolet Arthur, clerk
Duffy Ernest, clerk
Archambault Wm., cabinetmkr
Bourgeois Ferrier, storeman
357 Ducap N., engineer, No. 12 fire station
358 Chapleau Rodrigue clerk
Corbin Frs., patternmaker
359 Lacroix Jos. S., painter
Monette J. B., driver
360 Joubert Léon, clerk
Rapin Alderic, artist
361 Brown John, crockery and coal oil
362 Amesse Pas., sen., iron founder

Leroux st begins

365 Charron Alex., grocer
366 Brodeur Napoléon, grocer
370 Sabourin A. P., toolmaker
Imbleau Wilfrod, bookkeeper
Chicoine Toussaint, joiner
371 Coldeck Jos., foreman
372 Patenaude Narcisse, carpenter
Patenaude Ol., butcher
373 Colbeck Sam., upholsterer
374 Wilscam C., clerk
376 Bélanger F. X., joiner
377 Lunan Geo., machinist
Levêque H., joiner
378 Bernier Camille, student
Ouellet L., patternmaker
381 Tremblay Lévis, of Jarry & Tremblay
382 Austin Benj., shipper
383 Lalonde Moïse, joiner
384 Coleman John, butcher
385 Poitras C., joiner
386 Langlois Jos., cooper
387 Matte Isaac, laborer
389 Papineau Nap., ironcutter
390 Tully Frank, laborer
Courtney John, gardener
Courtney Jas., gardener
Welsh John, driver
Armstrong J., laborer
Fold Chris., laborer
Kearns Robt., driver
391 Dallaire C., carriagemaker
392 Gougeon Stanislas, horse dealer
393 Grafton Joachim, joiner

Fournier lane begins

395 Dubois Aimé, joiner
396 Narbonne Mrs. E., grocery
397 Montpetit Isaïe, joiner
398 Martin T. E., of Fee & Martin
400 Poitevin Arthur, barber
402 Brunet P. J., agent
Desrochers Alb., clerk
404 Martin N. P., accountant
405 Kernay Mrs., wid
406 Lachance Gaudias, miller
407 Bessette Ls., bookkeeper
Houle J., agent
409 Primeau Mrs Mary, wid Alex.
410 Bourdeau Mrs. L., wid P., bdg h
Laurendeau Séraphin
Laurendeau Eug., clerk

PHŒNIX FIRE INSURANCE CO. OF HARTFORD.

114 St. James Street. CYRILLE LAURIN & G. MAITLAND SMITH **Montreal Agents.**

410 Marcotte Cérisse, miller
411 Langevin D., baggageman
412 Primeau Pierre, painter
413 Mangin Frs., plumber
414 Charlebois Léonidas, manager
415 Fortin Olivier, shoemaker
Couture Nap., laborer, r
419 Ouelette S. P., turner
Lachance J. B., joiner
Vannier Sévère
Vannier Frs., laborer

O'Leary av begins
G. T. R. track intersects
Bourdon av begins

422 Donahue Wm., foreman
424 Bourdon Antoine, clerk
426 Hunesault François X., agent
Hunesault capt. Joseph
Poitras Alph., laborer
427 Favre D., & Co., wood and coal
429 Rhéaume D. F., manager
431 Vanier Phileas, grocer
432 Dubé F. X., joiner
Rochon Ls., joiner
433 Denancourt O., butcher
434 Imbleau Arsène, printer
Giguère Mrs. E., wid Olivier
438 Valade Toussaint, dry goods

St James st intersects

446 Payn Fred., newspaper agent
449 Binette Thomas, clerk
Davidson Mrs. Mary, wid M.
452 Kendall G., plasterer
Trenner Wm., driver
455 Boyd Hugh, butcher
456 Corbet Thos., laborer
Whitewood John, laborer
457 Hasley John, clerk
458 Paton Ed., coachman
Gauthier Mrs. P., wid Louis
459 Thompson Wm., cabinetmaker
460 Moore Wm., miller
Moore Jno., cashier
461 Constantin Amable, laborer
463 Montpetit Trefflé C., clerk
465 Hickman W. H., cabinetmaker
465½ Dion Auguste, joiner
466 Pickard Wm. H., stenographer
467 Elliott Wm., blacksmith
468 Reid Thos., of Peter Reid & Sons
469 Bennie Robt. H., policeman
470 Share Wm. H., spinner
471 Warden Chs., butcher
472 Kendal N., of R. J. & N. Kendal
473 Falls Jas., laborer
474 Buckingham Thos. W., carriage maker
475 Mills Charles, com traveller
476 Norton Chas. Henry, joiner
477 Boyden Mrs. B., wid Jas.
Patry Jos., laborer
Houston James, mason, r
Lauzé Pierre Gustave, r
Wilson Mrs. Emma, wid Wm., r
479 Doherty Wm., engineer
Giroux Edouard, bricklayer
Lefrançois Léon, laborer
Wallace George, laborer
Larocque Emery, laborer
Lecavalier Jos., laborer, r

Larin av begins

480 Perras J. O., baker
481 Davis John, fitter
Duchette Joachim, joiner
483 Ellis Wm., clerk
484 Stone Henry, conductor
486 Simpson Wm., driver
488 Egg Chas., clerk
490 Powell Jas., engineer
492 Munday Elias, conductor
494 McGlaughlin R., tackcutter
496 Agnew W., dealer
Agnew W. H., clerk
497 Richard Mathias, butcher
498 McDonald Donald, clerk
499 Anderson Wm., laborer
504 Whyte R., plumber
506 Dalrymple Jas., merchant
507 Kerns Johnson, watchman
508 Wight R. E., flour merchant
509 Gear John, bricklayer
Giroux Edouard, bricklayer, r
Phillips Geo., carpenter
Mérineau Louis, carter
510 Cleland G. R., clerk
511 Hawes F. J., clerk
Cardinal Roch, guardian, r
Clément Miss Henriette, r
512 Hunt Geo. H., asst freight agent G. T. R.
513 Vézina Jules, joiner
513½ Spellessey Malachie, carter
514 Teasdale Mrs. F., wid Frank T.
515 Lorton John, machinist
515½ Brown John, carpenter
516 Ellicott Jas., carpenter
517 Maloney James, carter, r
517½ Lester Thos., painter, r
518 Bushell Pat. J., finisher
519 Roach Nicholas, laborer
520 Clark Fred., clerk
521 Darragh James, storeman
522 Watt Alex., clerk

Bannockburn av begins

523 McGuire Thos., laborer
525 Todd John, laborer
527 Farrell Lawrence, carpenter
528 Wilson H. O., secretary
529 Pringle Geo., driver
531 Kelly J. W., sailmaker
532 Cahill Mrs. Mary, wid Dennis
533 Cundell Mrs. M., wid Wm.
Cundell Miss Kate, operator
533½ Phillips Henry, gardener
Latty Dan, painter, r
Murphy John, tinsmith, r
Mailoy Peter, gardener, r
535 McKenna P. A., cutter
536 Major Jos. D., bookkeeper
537 Memmory John, blacksmith
541 Pitt Wm. A., ironcutter
543 Logan Robt., asst foreman
545 Harrison Jesse, agent
553 Dwyer John, carriagemaker

St Antoine st intersects

571 Lunan H., bookkeeper
573 Davison D. S., clerk
Davison C. L., manager Barber Ellis Co.
575 Haynes John, clerk
579 Schneider Thos. H., ins agent
Schneider H. R., clerk
581 Andrews H. C., insurance agent
Andrews H. W., com traveller
Andrews H. P., clerk
Andrews P. S., clerk
Andrews Alf. A., clerk
585 Burket Wm., checker
Burket C. H., sec
Burket P. W. A., inspector
587 Dowd Jas., cabinetmaker
589 Mulcahy James, watchman
Mulcahy Wm., shipper
Mulcahy R., jewellery
Burgess Wm., shipper

C.P.R. railway track intersects

620 Caledonia laundry, R. Bennet, prop
621 Roy Jos., laborer

Seminary, *from the Canal north to 164 McCord, St Ann ward*

25 Neve Edmond, wood and coal
40 Myers Edward, laborer
42 Béchard Adélard, laborer
45 McGuire James, carter
47 McGuire Bernard, carter
49 McGuire John, carter
51 Large Edward, laborer, r
51½ Hill John, laborer
53½ Glover Wm., laborer
Pigeon Miss Cath.
60 Hutchison John H., mill and stone yard
66 Monday Jas., carter
68 Ballantyne Robert, soapmaker
70 Johnson Robert, laborer
72 O'Brien John, boilermaker

Seymour av, *of 1222 Dorchester, St Antoine ward*

Cleverly F. S., secretary to general manager G.T.R.

Shannon, *from 207 Wellington to 172 William, St Ann ward*

10 Lowery James, polisher
15 Burns Mrs Ellen, wid P.
Burns Chas., laborer
Fitzgerald Francis, horseshoer
17 O'Toole Michael, laborer
Fitzpatrick William, carter, r
19 Fitzgerald Francis, horseshoer
Moore John, laborer
Fernand Patrick, carter
21 Nolan John, laborer
Henry Chas., driver
23 Furlong Michael, carter
25 Mohan William, moulder
33 Latimer Robt., master carter
35 Carleton Wm., laborer
Julien Octave, sen., moulder, r
Julien Oct., jun., sign painter, r
Julien Théophile, driver, r
Furn Thomas, blacksmith
37 Groves John, laborer
McLean Michael, laborer, r
39 Cronan Patrick, laborer
46 Norton William, file cutter
Cunningham J., master carter
48 Hanrahan Patrick, laborer
Wells Leon, driver
Hill Geo., laborer, r
50 Henry Mrs. M., wid John
52 Smith Mrs. P., wid Wm.
54 Burris Mrs. Ann, wid James
Beauchamp Alph., driver, r
Richard Michel, laborer, r
O'Donnell Daniel, moulder, r
Gauthier Jos., driver, r
Beauchamp J. Bte., laborer, r
56 Doherty James, grocer
58 Brabant Moïse, carter
Larivière Arthur, driver
70 O'Donnell Anthony, laborer, r
Sinnott John, laborer
Brennan —, laborer, r
Stevens Chas., laborer
72 Hart William, laborer

Ottawa st intersects

89 Perras J. A., baker
91 Bonin Gédéon, bread driver
93 Madigan Patrick, laborer
94 Cameron Michael, laborer
Smith Thomas, laborer, r
Flower Henry, plasterer, r
Collins John, laborer
Taggart Chas., laborer
97 Murphy Mrs. Cath., wid Michael

CEMENT ROOFING MONTREAL ROOFING CO., Cor. LATOUR ST. & BUSBY LANE.
Telephones: Bell 130, Federal 1602. P.O. Box 908.

97 Colohen Patrick, coachman
Gallagher John, laborer, r
98 Cluny Mrs. Mary, wid John
100 Costello John, foreman
Patterson John, laborer
101 Craig Robert, carriagemaker
102 Madigan Mrs. M., wid J., grocery
102½ Foran David, laborer
103 Tweedy Henry, laborer, r
104 McCarthy Edw., laborer
104½ Mullin John, laborer
106 Barnes George, laborer
Trudel J. Bte., laborer
Menard Fred., laborer, r
Bell John, laborer, r
108 Munchau Henry, laborer, r
McCuaig Henry, laborer, r
Chadwick Geo., laborer, r
McNamara Mrs. J., wid Michael, r
110 Mock Henry, fireman
Payment Bernard, machinist
114 McCrea John, cooper
Kennedy Thomas, laborer
116 Birch Wm., laborer
Cunningham Wm., laborer
Meynard George, laborer
118 Brandon John, laborer
120 Gordon J., white and blacksmith
Gordon Wm., plumber

Shaw, *from 959 Notre Dame near Papineau sq, north to the City limits, St Mary ward*

8 Hands Mrs., wid Wm.
10 McDonald Alf., grocer

Craig st intersects

16 Aylward Ed., laborer
18 Goulet Moïse, laborer
19 Simpson Chris. C., car foreman
20 Lebouthillier Charles, laborer
22 Talbot Mrs. J., wid Louis
23 Leithead Geo., carter
Flood Miss Lizzie
24 Miller Mrs. Bridget, wid John
25 Kelly James, laborer

Lagauchetière st begins

26 O'Reilly Michael, grocer
27 Lowen John, laborer
29 McKee Jas. Walter, painter
Laviolette Miss Isabella
30 Coates Mrs. M. A., wid Wm.
31 Huckle Isaac, storeman
MacDonald Mrs. C., wid Don.
34 Merryfield Samuel, laborer
35 Arnott Mrs. Jessie, wid Jos.
36 Thomas Wm., whitewasher
37 Arnold Henry, laborer
38 Cassen Geo., laborer
39 Céré David, laborer
Boyle Chas., carter
41 Feck Mrs. Ellen
43 Jones Jos., glassblower
44 Coates Mrs., wid Wm.
Robinson Robt., machinist
Goodwill Robert, carpenter
45 Armstrong Arch., laborer
46 Duncan Robt., laborer
Bernier Nap., carpenter, r
47 McGarry John, safemaker
48 Walker Fred., watchman
50 Burston John, laborer
51 Kneeland A. W., Ph D., head master Panet Street school
52 Courtney Mrs. Marg., grocery
53 Ross Alexander, wall paper
55 Leigh Samuel, salesman
56 Wescott James, foreman
57 Smith W. J., engineer
59 Lambton Wm., machinist
61 Elliott James, bookkeeper
68 Lahouille Mrs. Rosalie, wid Frs.
70 Costello John, shoemaker
Richardson Mrs. S., wid Watson
71 Ward Henry, grocer
72 Oliver Wm., boilermaker

Dorchester st intersects

73 Forbes Jonathan, steamfitter
74 Collins Mrs. Elizabeth, wid John
75 Barr Robt., carter
76 Morin Jos., machinist
Varette J. B., laborer
79 Craig George, machinist
81 Gelston James, laborer
White Henry, boilermaker
Scotland Wm., blacksmith
83 Harrigan John, glassblower
84 Sutherland Wm.
85 Reilly Pat., brass finisher
86 Street Jos., clerk
87 Burns Pat., glassblower
89 Gilbin Pat., fitter

Kent st ends

102 Gilmour Wm., machinist
104 Clarke Robt., boilermaker
107 Daoust J. B., com traveller
109 Davison Richard, missionary
111 Ward Mrs. E., wid J. P.
Ward Chas. E., clerk
Ward Sydney B., clerk
113 Hall Mrs. C., wid John
Ratcliffe John, machinist
115 Logan Jno., foreman
119 Rath Wm. J., baggageman
120 Richmond Andrew, laborer
121 Larose J. B., tailor
Lepage Alf., engineer
128 Greene Mrs. A., wid Thos.
137 Raffen Sam., carpenter
139 Tott George, laborer
145 Parent A., restaurant

St Catherine st intersects

155 Chaussé E., of E. Chaussé & Co.
Chaussé Alcide J., architect
Gariépy Jos., laborer, r
157 Verneréy F., glass blower
Depin Désiré, driver
Depin Miss Philoméne
Guilmette Nap., laborer
Depin Miss Oliva
Depin Miss Annie
159 Langlois Nap., policeman

Mignonne st intersects

208 Racette Jos., carpenter
Kelly Stephen, laborer
210 Benoit Mrs. Del., wid J. B.
212 Bobin Hilaire, carter
213 Scott Patrick, stoker
215 Aubin Camille, clerk
217 Bailiargeon P., laborer
219 Logan James, laborer
230 Bourbonnière Ferd., shoemaker

Lafontaine st intersects

231 Patterson Wm., engineer
232 Robert Vital, laborer
233 Crevier Alexis, leather cutter
Nolan Thomas, machinist
234 Gougé Pierre, carpenter
235 Lalumière Narcisse, shoemaker
236 Masson Olivier, carpenter
Bousselle Alb., carter
237 Lagarde Ovila, nailer
Desjardins Ald., carter
238 Arcand Achille, joiner
239 McCarthy Dan., grocer
243 Doyle Pat., laborer
245 Moreau Jos., laborer
246 Pagé Real, baker
247 Dubois Séraphin, painter
248 Simard Jos., carpenter
249 Lavigueur Wm., grocer
250 Charron Jos., carpenter
251 Chaumeau Emery, joiner
Séguin John, laborer
Beaudoin L., shoemaker
252 Lépine Miss Léda, dressmaker
254 Brunet Jérémie, laborer
255 Thérien Fab., carter
Ste Marie Alf., machinist
Ethier Phil., laborer
256 Hébert Le., plumber
Hébert Chas., plumber
Marteaux Jos., carter
Desrosiers Rémi, shoemaker
257 Sephton Peter, glassblower
Bain Robt., glassblower
258 Thibert Pierre, laborer
259 Morin Jos., carpenter
260 Vézina Henri, laborer
261 Thérien Luc, laborer
261½ Bisson F.
262 Daudelin Olivier, policeman
Bellefleur Ferd., laborer
Piché Jos., laborer
Walsh Jas., laborer
263 Lapointe Wm., mason
264 Hervieux Adélard, shoemaker
265 Rice Thos., laborer
266 Lemay Chas.
267 Bélanger Godefroi, joiner
L'Ecuyer Ed., carder
268 Paré Elzéar, laborer
Corriveau Thomas, laborer
Parent Pierre, laborer
Parent Le., mason
270 Caron Nap., painter
274 Bélisle Omer, laborer
Deslongchamps Eusèbe, bookkeeper
Brault Bte., carpenter
276 Perreault Arthur, grocer

Ontario st intersects

316 Béland Nap., shoemaker
318 Lemay Télesphore, shoemaker
Bureau Flavien, carpenter
320 Marquis Séraphin, laborer
324 Nantel Isidore, joiner
Toussaint Julien, bricklayer
351 Burns Patrick, milkman
Burns Mrs. J., vegetables
Peard Pat., milkman
356 Dumont T., carpenter
358 McMullen Wm., machinist
Dumont Moïse, laborer
362 Lapointe Narcisse, joiner
364 Pepin Elie, bricklayer
366 Carroll Michael, foreman
368 Désauniers Arsène, engineer
370 Charbonneau Jos., carpenter
372 Fortier Aldéric, baker
386 Lacombe J. B., laborer
388 Cleary John, laborer
390 Hamel Mrs. S., wid T.
392 Manseau Ed., brickmaker
441 Morin Le., laborer
Benoit Albert, milkman
450 Gingras Jos., watchman
452 Robidoux Jos., laborer
Comtois Bruno, laborer
453 Lizotte J. B., brickmaker
454 Dupuis Jules, laborer
455 Naud Jos., laborer
Denis Chs., brickmaker
456 Melançon Jos., laborer
457 Auger L., laborer
458 Léveillé Nap., milkman
466 Leblond Stanislas, laborer
467 Dupré Wm., turner
469 Brunet Michel, carter
471 Désormeau J. P. Z., glovemaker
473 Labrecque F. X., plumber

JAMES M. AIRD, BREAD BAKER.
Bell Telephone 9013. | OFFICE, 103 ST. URBAIN ST., MONTREAL. | Federal Telephone 803.

478 Pagé Félix, laborer
480 Clermont Geo., saddler
Belair Nap., laborer
482 Crépeau Placide, grocer
484 Monté Philippe, brickmaker, r
486 Soulnier Fabien, laborer
Lagacé Gaudias, laborer
488 Décary Jos., laborer
Soullère Joseph, brickmaker

Shearer, *from Grand Trunk Railway track to Lachine canal, St Ann ward*

3 Moxon John, laborer
4 Andrews Wm., laborer
5 Reid Mrs. E., wid George
7 Stuart Alex., machinist
8 King Robert, fireman
9 St Amand Victor, clerk G.T.R.
10 Chapman A., brakeman
13 Livingstone John, laborer
17 Murphy Wm., conductor
17½ Hynes Wm., tinsmith
19 McKenzie John, boltmaker
21 Cunningham Mrs. M., wid John
22 Henry Wm., machinist
23 Scott R. W., foreman
24 Goudie Mrs. M., wid A.
Booth Jas., plumber
25 Breen Lawrence, furrier
27 Leicht Martin, tanner
29 Howard Henry, cabinetmaker
31 Benoit Frank, brakeman
32 Richardson Jos., clerk

Mullins st intersects

37 Menamin John, foreman
43 Mystrom Auguste, laborer
Bellemare Aldéric, machinist
45 Daly Wm., agent

Grand Trunk st intersects

Police station No. 9, Patrick Murphy, sergeant
56 Doheney James, beef and pork inspector
64 Lamirande Alex., advocate
68 Quipp John W., plumber
70 Patenaude A., checker G.T.R.
Walsh P., laborer, r
Redoux Jos., coachman, r
71 Keller Frank, fur dresser
74 Poirier J. D., brakeman
75 Clark Mrs., wid Jas.
76 Lebrun Pierre, millwright
Langevin Chas., carpenter
78 Riendeau Benj., fitter
79 Lacroix Ant., blacksmith
80 Maybury Mrs., wid Thos.
82 Prévost Azarie, laborer
83 Robidoux Antoine, laborer
Robidoux Alex., barber
85 Pilon Olivier, shoemaker
92 Benjamin V. R., merchant
93 Martin & Rabeau, grocers
102 Pilon Jos., saddler

Centre st intersects

104 Pratt Mrs. A., wid Wm.
Métayer Mrs. L., wid Jos., r
Lefèbvre Mrs. Eugénie, wid Pierre, r
Pratt Thomas, machinist
Pratt Ed., tinsmith

Richardson lane begins

106 Viens Narcisse, laborer
107 Keller Frank, fur dresser
110 Dorais Morris, restaurant

Richardson st intersects

119 Shearer & Brown, saw and planing mills
124 Guimont Ed., nailmaker
Léduc Emile, laborer, r
Cardinal Jos., clerk, r
126 Broden Pat., wood and coal, r
130 Maloney J., carriagemaker
134 Hamel Michel, blacksmith
135 Rabeau J., of Martin & Rabeau
140 Bourdeau C., restaurant

Manufacturers st begins

144 Beauchamp Raphael, grocer
150 Tassé Mrs., wid Luc
Chartier Nap., laborer, r
Morency Mrs. Aurélie, wid Firmin, r
Leclerc Philippe, printer, r
Bélanger Alfred, laborer, r
151 Flanagan Geo., laborer
152 Lepine Chs., carter
153 Daigle Désiré, tailor

Little Manufacturers st begins

155 Cambridge Wm., water works
157 Cunningham John, electrician

St Patrick st intersects

172 Shearer J., doors, sashes, blinds
Shearer & Brown, Canal Saw and Planing mills office
185 American Electrical works, lmtd
Eugene Phillips, manager

Sherbrooke, *from Parthenais west to City limits, St Mary, St James, St Louis, St Lawrence and St Antoine wards*

Melançon Joseph, laborer

Chaussé st begins
De Lorimier av intersects

Archambault Ant., laborer
Brunet Jos., contractor
Greffard Napoléon, laborer
Lortie Elzéar, brickmaker
Chalut Denis, brickmaker
Léonard Elzéar, laborer
Dionne J., laborer

Shaw st intersects
Papineau road intersects
Champlain st ends
Maisonneuve st ends
Plessis st ends
Panet st ends

Jacques Cartier Normal school, rev. l'abbé H. A. Verreau, principal
Duval S., M.D., professor
Fahey Wm. N. P., professor
Desrocher rev. H., professor
Desrosiers rev. P., professor
Chabot N. G., M. D., professor
Aubin Simon, professor
Casgrain J. O., professor
DeBonpart H., professor
Drouin J., bursar
Groulx Aug., laborer

Visitation st ends
Beaudry st ends
Montcalm st ends

190 Marshall Alfred, com traveller
194 Magee Robert, bookkeeper
196 Steter B., supt Dom. Lamp Co.
198 Roberts William
200 Giles H. M., sec Niagara District Insurance Co.
Giles Geo. H., com traveller
Giles J. Bevans, clerk
Giles A. P., clerk
Giles Mrs. Sarah, wid J. B.

Wolfe st ends

202 Daveluy Chs.
208 Daley J. J., Dom. emigration agent
210 Frigon Jos., accountant
Frigon Maurice, accountant
212 Gauthier Mrs. A., wid Edouard
Gauthier A., tea merchant
Gauthier Charles, prof of music
214 Barsalou E., soap manufacturer
Labadie Alph., of Labadie & Labadie

Amherst st intersects

217 Driscoll James
221 Barrett Mrs. E., wid Thos.
Porter Mrs. E., wid Hugh

Jacques Cartier st ends

241 Duhamel Jos., Q.C., of Duhamel, Marceau & Merrill
265 Beauchamp L. E., of L. E. Beauchamp & Co.
Beauchamp P. E., with L. E. Beauchamp & Co.
Lacroix Charles

St André st ends and Maple st begins

308 Granger H.
Granger A. A., of Granger Frères
313 Lacroix Charles
316 Hurteau N. A., of A. Hurteau & Frères

St Hubert st intersects

318 Préfontaine Raymond, of Préfontaine, St Jean & Gouin
319 Brisset A., sen.
Brisset A., jun., of Coghlin & Co.
Brisset Clément, student
LaRousselière Miss Marie
331 Dupuy Mrs. M., wid Louis

Berri st intersects

335 Chaput Charles, of L. Chaput, Fils & Cie.
336 Dorion Sir A. A., chief justice
Geoffrion C. A., of Geoffrion, Dorion & Allan
337 St Onge S., of Lafrenière & St Onge

St Denis st intersects

383 Pagnuelo hon. Siméon, judge Superior court
Pagnuelo Tancrède, law student
Pagnuelo Wilbrod, law student
385 Porter H., of H. Porter & Co.
387 McArthur J. C., of McArthur, Corneille & Co.
Pennington M. J., of Pennington & Co.
389 Mooney George A., of G. A. Mooney & Co.
391 Beauchemin L. J. O., of C. O. Beauchemin & Fils
400 Farrell Wm., wine merchant
405 Academy St Louis de Gonzague, rev. sister St Francois de Borgia, superioress
406 Laflamme hon. R., of Laflamme, Madore, Cross & LaRochelle
408 Wilson T., of Wilson & Green

ROOFS REPAIRED
MONTREAL ROOFING COMPANY,
Corner LATOUR ST. and BUSBY LANE.
Telephones: Bell 130, Federal 1602. P.O. Box 909.

Sanguinet st ends

441 Fortier J. M., cigar mnfr

Laval av begins

444 Mont St Louis, rev. brother N. Denis, director
Thérien rev. Candide, chaplain Mont St Louis
445 Smith R. C., of Maclaren, Leet, Smith & Smith
447 Robertson James, manager for Thos. Robertson & Co.
449 Bury George, financial agent
451 Pepin H. P., notary
453 Taylor Ed., ins agent
Taylor D. W., mnfrs agent
Taylor J. F., ins agent
455 Barthe L. A., ins manager Lamy Pierce, of Lamy Frère.
463 Desjardins G. H., M.D.

German st ends

476 Lachapelle E. P., M.D.
483 Benugrand H., proprietor La Patrie

St Constant st ends and Cadieux st begins

497 Low H., dep of Justice, Ottawa
500 Convent of the Good Shepherd, sister Marie de St Alphonse de Liguori, superioress
501 Murchison R. L., of McCormick, Duclos & Murchison
503 Reinhardt E. A. R., of Reinhardt Manufacturing Co.

St Hypolite st begins

Sherbrooke Street school, C. A. Humphrey, head master
Brown George, caretaker

St Dominique st intersects

525 McLaren J. B., advocate
526 Shannon Mrs., wid Alex.
528 Crowley Daniel, butcher
Crowley J. J., contractor C.P.R. works
Crowley M. T., clerk
528½ Elliott Mrs. A., wid R. J.
Ellis R., sen., lumber merchant
Ellis R., jun., clerk
530 Room W. G., foreman
530½ Ward S. H., manfrs' agent
532 Burland William B., M.D.
534 Grothé L. O., of L. O. Grothé & Co.

St Lawrence st intersects

537 Molson John
Molson J. W., insurance agent
538 Rolland A., grocer and butcher
554 Sherbrooke Street Methodist church, rev. —, pastor

St Charles Borromée st ends

557 Notman William, of William Notman & Son
562 Buchanan William H. O.
Buchanan V. C., ins agent
Pangman Mrs. Bertha, wid J. H.
572 Délisle Miss Clara
573 Holland Henry M., manager Cantlie, Ewan & Co.
574 Mills rev. Wm., rector Trinity church
575 Ouimet hon. Alph., judge S. C.
577 Snowdon C. S.
Joseph Jesse, jun., of Jesse Joseph, & Co.
579 Beaudry Mrs. A., wid Victor
Dunn Mrs. Mathilde, wid O.

St Urbain st intersects

580 Heward S. B., merchant
581 Bagg Mrs. C., wid Stanley C.
582 Macdougall G. C., of Macdougall Bros.
586 Huot Lucien
Langelier T., student
Langelier A., student
588 Macdonald hon. D. A.
590 Rainville H. B., of Rainville, Archambault & Bauset
595 Smith R. Wilson, prop Ins & Finance Chronicle
600 Dansereau Arthur, postmaster

Church av ends

621 Watson John C., of John C. Watson & Co.
623 Gilmour J. Y., of J. Y. Gilmour & Co
625 Mathewson James A., of J. A Mathewson & Co.
627 Kavanagh Henry, customs insp
Kavanagh Henry J., B.C.L., of Judah, Branchaud & Kavanagh
Kavanagh Arthur, ins agent
629 Mullin Patrick, of J. E. Mullin & Co.
630 Rolland Frank F., of Selby, Rolland & Lyman
Skaife Wilfrid, sugar mnfr
Skaife Adam, of Molson Bros.

St Famille st begins

631 Roy Rouer, Q.C., city attorney
Roy Joseph, civil engineer
641 Leclaire Mrs. S. A., wid Frs.
Tavernier Mrs. S., wid Frs.

Mance st intersects

643 Church hon. L. R., judge Court of Queen's Bench
645 Smith W. Oliver, sen.
Smith W. Oliver, jun.
662½ Slayton T., of Slayton, Tabb & Co.
664 Lenihan James, wine merchant
668 Ewing Wm., sen., inspector North British and Mercantile Ins. Co.
Ewing J. H., of Wm. Ewing, & Co.
670 Laurence A., contractor
Moss T. W., mnfr electrical supplies
672 Stewart Sam. T., Supt Dom. Express Co.
674 Cornell Chs. R., of McQueen & Cornell
676 Graveson W., Ont. Express and Transportation Co.
678 Ness T. W., electrical supplies
679 Sparrow J. B., of Sparrow & Jacobs
680 Buzzell Thos., livery stable
682 Fortier Jos. merchant
684 Bishop P., Ont. Express and Transportation Co.
686 Queen Mrs. C., wid P.
688 Wilshire Alf. C. & Bros. florists

Bleury st ends and Park av begins

690 Dionne Auguste, grocer
692 Dionne A., of Dionne, & Co.
694 Butler T. P., advocate
698 Brunelle J. A. S., M.D.
699 Crathern Jas., of Crathern & Caverhill
Crathern Thos., of Crathern & Caverhill
Crathern John C., clerk
702 Holmes Miss M.
Paul Miss M. A.
704 David Moses
David F. M.
707 Brodeur A., M.D., physician and surgeon
Brodeur (Dr.) A., private hosp.

Hutchison st begins

708 Cassils Mrs. Mary, wid R.
709 Waters Madame d'Angelis, prof of singing
710 Evans Thos. A.
Evans W. C., of Parker & Evans
Evans Miss Janey S.
711 Russel Geo. H., artist
Baird John, photo artist
712 Nicholson Mrs. Sarah, wid J. R.
Shaw J. W., clerk
713 Paleski B. V., professor
714 Johnston H. J., manager Confederation Life association
715 Hecklinger H., leather cutter
Kelly John, salesman
Johnston F. H., agent Confederation Life Assn.
717 Adler J. artist
718 Mussen Thos., dry goods mercht
Mussen Henry S., with Thos. Mussen
719 Benjamin H., agent
721 Goyette E., com trav
721a Casey Mrs. Margaret, wid John, music teacher
723 Baermann A. Ernest, manager
723a Patterson Wm., jun., M.D., veterinary surgeon
724 Proctor Chs. D., merchant
727 Labdon James, agent
Earle Wm. H., supt.
Desrosiers Ernest, advocate
729 Glover Sterling
730 Thomas J. Wolferstan, gen man Molsons bank
731 Utley Mrs. W. H.
732 Radiger C. W.
Bagg Mrs. M. A., wid Abner

Durocher st begins

733 Turner A. D., of Turner, Rose & Co.
734 Bulger Miss E., ladies' seminary
735 Montreal School of Cookery
736 Holstock Miss C.
Lecompte Geo., jun.

City Councillors st ends

738 Gault John, Merchants' bank
741 Molson Alexander
Molson Ernest, bank clerk
Molson Arthur, clerk
742 Getz C. E., chief inspector Bell Telephone Co
742½ Hadrill George, jun., sec Board of Trade
743 Boult L. H., agent for the Atlas and National Insurance Co.
Bradshaw W. E., chief clerk National Assurance Co.
744 Wilson Robt., bookkeeper
744½ Black John F., com traveller
Drysdale Mrs. Mary, wid Adam
745 Clark Esmond L., brewer
746 David Misses T. & H.
747 Silver Wm., jun., manager
747a Monette T., cigarmaker
748 Joseph Gershom, advocate
749 Routh F. A., of Carbray, Routh & Routh, Portuguese consul
751 Tooke B., of Tooke Bros.

Aylmer st ends
Shuter st begins

PHŒNIX FIRE INSURANCE CO. OF HARTFORD.

Head Office, Canada Branch, **114 St. James St. Montreal.,** *GERALD E. HART, General Manager.*

753 Benny Robert, of Benny, Macpherson & Co.
754 Walker Alexander, hardware
756 Bowie George, contractor
757 Buntin A., sen., of A., Buntin & Son

Union av ends

762 Stewart S. T., supt Dom. Express Co.
766 Hebden R. Y., asst insp Bank of Montreal
768 Weir Godfrey, banker
768 Hart R. A. B., real estate agent
770 Godfrey C. H., sec treas Canada Switch Mnfg Co.
Godfrey R. T., M. D.
787 Macdougall Mrs. M., wid D. L.
791 Spragge Mrs. M., wid Wm.
793 Learmont Wm., with Crathern & Caverhill
795 Macmaster Donald, Q. C., of Macmaster & McGibbon

University st intersects

799 Hamilton Wm., caretaker
802 Stirling John, of John Stirling & Co.
Moyse prof. Chas. E., B.A.
803 Dawson Sir J. W., LL.D., F.R.S., F.G.S., C.M.G., principal McGill University
McGill University
Brakenridge James W., B.C.L., acting secretary, registrar and bursar McGill University
McGill College library, rev. Geo. Cornish, LL.D, hon librarian
Mott Henry, librarian
McGill College observatory, C. H. McLeod, Ma. E., supt University of McGill College
Burrell S. R., clerk
Hamilton Edward H., asst
Hamilton Robert, janitor
Herbert John, guardian
Herbert J. H., clerk G.T.R.
Ardley Edward, janitor
Cook James, janitor Medical faculty
814 Boyer Arthur, M.P.P.
810 O'Brien James, sen., of James O'Brien & Co.

Victoria st ends

818 Pillow Jn. A., of Pillow & Hersey Manufacturing Co.
820 Robertson G. R., sen., of G. R. Robertson & Sons
Robertson A. G., of G. R. Robertson & Sons
822 Masson Mrs. A., wid Louis

McGill College av ends

824 Mackedie J. W., of J. W. Mackedie & Co.
842 Grant Thos., bookkeeper
Grant T. G.
844 Meredith Wm. H., of Middleton & Meredith
Meredith Fred E., of Abbotts, Campbell & Meredith
856 Watson Harrison, secretary Montreal Rolling Mills Co.
858 Stephenson James, supt G.T.R.
860 Cooper J., of James Cooper & Co.
862 Hall John S., jun., Q.C., M.P.P., of Chapleau, Hall, Nicolls & Brown

Mansfield st ends

873 Joseph Jesse, Belgian consul
874 Drummond hon. G. A., pres Canada Sugar Refining Co.
Drummond H. R., sect treas, Cumberland Railway & Coal Co.

McTavish st begins and Metcalfe st ends

882 Hingston W. H., M.D., physician and surgeon
884 Silverman S., of Silverman, Boulter & Co.
887 Craik Robert, M.D., physician and surgeon
889 Coghlin Bernard J., agent White Star line
891 McDonald W. C., tobacco mnfr
893 Hastie Miss J. A.
895 Johnson Alex., LL.D., dean Faculty of Arts McGill University
897 Lewis Wm. F.
898 Stephen Frank, of F. Stephen & Co.
899 Mackenzie Hector, of J. G. Mackenzie & Co.
900 Hamilton Miss Alice Mary
Fisk H. J., of H. J. Fisk, & Co.
900a May G. C., of Thos. May & Co.
901 Guy E. C. P., notary
Guy G. L. H., broker
Guy M. P., notary
902 Waddell Mrs. Samuel
903 Crombie A. M., manager Canadian Bank of Commerce

Peel st intersects

904 MacDougall H. S., of MacDougall Bros., sec-treas Mont Stk Ex.
905 Paterson Alex. T., of Paterson & Son
Paterson R. MacD., of Paterson & Son
906 Allan J. S.
907 Stimson C., of Chs. Stimson & Co.
908 Caverhill Geo., of Caverhill, Learmont & Co.
909 Meredith H. V., manager Bank of Montreal
910 Labbé Geo. H., of Geo. H. Labbé & Co.
911 Paton Hugh, manager Shedden Co.
912 Barbeau E. J.
Barbeau Louis, bank cashier
914 Cowan Amos, contractor
916 Symmers & Smith Misses, young ladies' seminary

Stanley st intersects

919 Abbott hon. J. J. C., Q.C., D.C.L., senator
Abbott John B., B.C.L., of Abbotts, Campbell & Meredith
Abbott Harry, B.C.L., of Abbotts, Campbell & Meredith
951 Forget L. J., of L. J. Forget & Co.
955 Baxter James, broker
956 Grindley R. R., manager Bank of B. N. A.
957 Duncan John, of John Duncan & Co.
958 Holland P. H., of Winn & Holland
960 Sise C. F., presdt and gen mangr Bell Telephone Co.
962 Clouston E. S., general manager Bank of Montreal
964 Semple J. H., wholesale grocer

Drummond st intersects

970 Reaves George, iron merchant

Mountain st ends and Redpath av begins

988 Labatt Theo., sec-treas St Lawrence Sugar Refining Co.
993 Redpath Mrs., Terrace bank
Eddy John, gardener
Bingham John, gardener
994 Tait hon. M. M., judge Superior court
995 Gault Andrew F., of Gault Brothers & Co.
996 McGibbon R. D., of Macmaster & McGibbon
998 Caverhill Mrs. M., wid W. C.
Caverhill J. L., of Caverhill, Hughes & Co.
1000 Meagher John, of Meagher Bros. & Co.
1002 Weir W. Harry, stock broker
1013 Hutton Mrs. Jane, wid Jas.
1018 The Sherbrooke
Christie Mrs. P. M.
Christie W. E., of C. R. Hardy & Co.
Clouston Chas. C. G., of Clouston & Co.
Fisher A., M.D.
Lafleur E., advocate
Lafleur P., prof McGill College
Kidd T. C., com merchant
Dunlop John, of Dunlop, Lyman & Macpherson
Dunlop John, jun., student
Hutchins J. R.
Whitehead E. A., of E. A. Whitehead & Co.
Whitehead E. A., jun., of E. A. Whitehead & Co.
Joseph H. John, of Louis Davis & Co.
Sharpe E. S., of James Linton & Co.
McCall J. T., of Drummond, McCall & Co.
Macpherson K., of Dunlop, Lyman & Macpherson
Penhallow D. B., prof McGill college
Lane Mrs., wid
Lane Campbell, B.A., B.C.L. of Busteed & Lane
Hubbard A. I., agent London Guarantee & Accident Ins. Co.
Mills J. W., of Mills & McDougall
Evans Alfred B., of Evans & Sons
Starr D., of Royal Electric Co.
Greene E. K., jun., of Greene & Sons Co.
Torrance W. F., agent
Aveling Mrs. Florence
Fisher Roswell C.
1023 Lowden Jas. R., man director Malleable Iron works
1025 Cochrane Miss Eliza A.
King James C., of Warden King & Son
King Warden, of Warden King & Son

Ontario av begins

1043 Holton Mrs. E., wid hon. L. H.

Bishop st ends

1059 Mackay R., of Mackay Bros.

Redpath st begins

1065 Redpath Mrs. A. M., wid J. J

GRAVEL ROOFING
MONTREAL ROOFING COMPANY,
Cor. LATOUR ST. & BUSBY LANE.
Telephones: Bell 130, Federal 1602. P.O. Box 909.

1071 Ford D., contractor
1073 Benson Geo. F., of W. T, Benson & Co.
1078 Thomas Henry, manager and lessee Academy of Music
1080 Davis M. E., of S. Davis & Son
1082 Edgar Frank, of Mackay Bros.
1084 Simpson J. Cradock, of J. Cradock Simpson & Co.
1086 Chaffee A. B., sen.
Chaffee H. F., ticket agent
1088 Howard Mrs., wid Dr. R. P.
1090 Bowie Duncan E., advocate

Mackay st ends

1094 Davis S., of S. Davis & Son
1116 Ross G. D., of G. D. Ross & Co.
1118 Olds Geo., gen. traffic man C.P R

Simpson av begins

1125 Linton J., of Jas. Linton & C°
Linton A. J., of Jas. Linton & C
1127 Wright J. A., mangr Federal Telephone Co.

Guy st ends and Côte des Neiges road begins

1128 Kemp George
1132 Campbell Mrs. K., wid F.
1134 Duff Miss M. E.
1138 Gordon J. A., of J. A. Gordon & Co.
1140 Paul Frank, of Belding, Paul & Co.
1142 Laing Peter, of M. Laing & Sons
1146 Holden Albert, of Albert Holden & Co.
Davy Miss L. F., music teacher

St Matthew st ends

1178 Johnston Mrs. M., wid James

St Mark st ends

1181 Montreal college, rev. F. Lelandais, director; revs. A. Schliekling, P. de Foville, F. Laliberté, F. H. Dupret, R. Portier, S. Charrier, L. Denis, R. Labelle, H. J. Gauthier, Z. Cardin, C. Laforce, L. Callaghan, Louis Desrochers, W. Chauvin, A. Larue, J. H. Forbes, E. Brien, P.S.S.
1197 Grand Seminary, rev. Chas. Lecoq, director; revs. T. Parent, A. Serieys, E. Danguy, Ed. Gérot, J. F. Driscoll, A. Bastien, H. Rouxel, P.S.S.
Bray rev. J. D., bursar and prof Grand Seminary
Seminaire de Philosophie, rev. T. Delavigne, director; revs. P. H. Urique, E. M. A. Roinard, L. N. Lepoupon, P.S.S.
1602 Johnson And. W., mercantile agent
1604 Thomson Alex., teacher

Greene av intersects

Shuter, *from* 751 *Sherbrooke north to* 312 *Prince Arthur, St Antoine ward*

1 Hamilton W. B.
McNaughton Duncan, of Greene & Sons Co.
McNaughton Mrs. C., wid A.
McNaughton Donald C., clerk
McNaughton A. E., clerk
7 Warriner rev. W. H., pastor Zion church
9 Carter George S., Q.C.
11 Scheyer H. S., com merchant
13 Stamm H. A., clerk
15 Rea David, of David Rea & Co.
17 Logan John T., of McBride, Harris & Co.
19 Burnett G. F., of G. F. Burnett & Co.
Burnett Wm., med student
20 Barlow F. C., dry goods
21 Empy Chas.
22 Ewing Alex. M., of S. H. & A. S. Ewing
23 Murphy Arthur H.
24 VonRappard Eugene, of Munderloh & Co.
25 Brock Arth. E., bank clerk
26 Anderson Robt., sen.
Anderson Robt., jun., of Doyle & Anderson
28 Leithhead J., whol merchant
Leithhead Mrs. C., wid J. B.
Leithhead L. W., druggist
Leithhead Ed., com traveller
29 Lappin Miss J.
30 Garbutt Wm., of Garbutt & Co.
31 Abrahams Samuel, of G. Lewis & Co.
32 Pendergast Mrs. Mark
33 Thompson John H., clerk
34 Conn A., bookkeeper
De Gonzague Mrs., wid L. B.
35 Cumming Mrs. E., wid J. W.
Osgood C. N. D., mnfrs' agent
Osgood Miss M. L.
36 Turpin W. J., stock broker
37 Anderson John, with Chase & Sanborn
38 Dwane John, boots and shoes
40 Simpson James, jun., of Simpson & Peel
41 Bowles rev. R. P., asst minister St James Methodist church
42 Whitney J. E., of J. E. M. Whitney
44 O'Brien Jas., jun., of Meredith & O'Brien
45 Blakemore Mrs. M.
46 Hubbell G. S., of Hubbell & Brown
47 Marson Walter S., Star office
48 Wadsworth F. W., with L. H. Packard & Co.
49 Nichols John, of Nichols & Marler
50 Christie John, inspector G. N. W. Telegraph Co.
Christie H., clerk C.P.R.
51 Langwell Mrs. Mary, wid R.
52 Smith Lyndon, teller Merchants' bank
53 Archbald Edward, of Frothingham & Workman
Archbald Chas. E., of Spackman & Co.
55 Birks Wm. M., of Henry Birks & Co.
57 Lindsay C. W., pianos
59 Newman Henry, of Caverhill, Learmont & Co.
61 Macdonald Mrs. D., wid H.
63 Peel Robert, contractor
Peel Alexander, brickmaker
65 Campbell Colin, wine merchant
67 Cooke J. P., advocate
69 McKeown Mrs. Maria, wid R.
Levin P. H., bookkeeper

Milton st begins

72 Thomson W. J., of Hall, Thomson & Hall
Thomson Mrs. B., wid James
74 Garrett Robert, of Atkinson, Garrett & Co.
75 Adams Mrs. J., wid James D.
76 Tees D. T., of Tees, Wilson & Co.
77 Arnton W. H., auctioneer
78 Deacon Geo., Bank of B. N. A.
79 Taylor Wm. S., treas C.P.R.
80 Turner Mrs. A., wid R.
81 Lovell Robert K., of John Lovell & Son
82 Sanderman Arthur A., of E. A. Small & Co.
84 Brown B. H., manager London & Lancashire Life Ass'n
85 Lanning J. J., private secretary to general manager G.T.R.
86 Haldane Mrs. E., wid Mark
87 Parker J. C., prop The Burning boot
89 Collins Henry, accountant
90 Forbes Geo. E., of Ransom, Forbes & Co.
Forbes W. E., of Ransom, Forbes & Co.
91 Stanton George O., of John T. Donnelly & Co.
92 Paterson rev. Jas., Presbyterian city missionary
93 Rea G. McKay
94 Haskell Peter, bookkeeper
95 Adams Albert A.
96 Glassford Hugh, of Glassford Bros. & Pollock
98 Battersby Douglas, ocean passenger agent
100 Doutre Mrs. H., wid Jos.
Walters H., agent Sun Life Assr.
101 Gorrie Mrs. C., wid Alex.
Chandler F. C., jeweller
102 Lampard John
Lampard H., mec draughtsman
103 Hutchins J. B., of J. B. Hutchins & Co.
104 MacDonell Mrs. A. E., wid J. de B.
MacDonell C. A., marbles and mantels
106 Coussirat rev. Dan., professor Presbyterian college
107 Blachford Wm., bookkeeper
108 Raphael H., flour merchant
109 Virtue John A., bookkeeper
111 Ross T. B., sec Hochelaga Cotton Co.
Ross E. T., stenographer
112 Douglas Mrs. H. S.
113 Smith J. Henry, live stock agent
115 Bryson Mrs. Ann, wid Alex.
117 Brakenridge J. W., B.C.L., acting secretary, registrar and bursar for McGill college
119 Rielle Norman, advocate
121 Pullan W. G., accountant
125 Fowler F.

Simpson, *north from near* 1094 *Sherbrooke, St Antoine ward*

41 Rawlings Edward, man director Guarantee Co. of North America
43 Rowell Frs., coachman
56 Smith William
63 Bell Wm., gardener
83 Trafalgar institute, Miss G. Fairley, lady principal
84 Starke George R., treas Dominion Transportation Co.
105 Tait Thomas, gardener
107 Ogilvie W. W., flour merchant
109 Beard Samuel W.

Smith, *from* 46 *Colborne west to* 41 *McCord, St Ann ward*

2 Driscoll Thomas, grocer
Dwyer Mrs. Mary, wid Michael, r

H. RICHARDSON RICHARDS,
OFFICE, 69 TEMPLE BUILDING, 185 ST. JAMES ST., MONTREAL.
REAL ESTATE, LOANS, &c.

3 Corbeil Joseph, butcher
4 Ennis James, night watchman
5 Moffatt Patrick, rivet maker
7 Dalton Michael, laborer
9 Nolan James, machinist
11 Kelly Patrick, laborer
13 McQuirk Mrs. A., wid James
15 Sinnott Jeremiah, laborer
17 Bailey Chas. M., upholsterer
19 Clancy Thomas, laborer
Quinn Thomas, driver
21 Gahan Dennis, laborer
Gahan Maurice, laborer
23 McGuigan Bernard, laborer
Thomas Mrs. J., wid John
25 Kelly William, laborer
Kennedy John, laborer
30 Cloran Thomas, driver G.T.R.

Young st intersects

36 Prevost Joseph, driver, r
Sullivan Mrs. M., wid John, r
Harrington Mrs. M., wid Ed., r
McCarthy Mrs. M., wid Dan., r

Murray st intersects

63 McGuigan John, grocer

Soulanges, *formerly St Henry, from 291 Grand Trunk to Centre, St Gabriel ward*

2 McFarlane Wm., brakeman
4 O'Dell Wm., engineer
7 Anderson Wm., fireman
9 McKay Alex., boilermaker
10 Lapointe Fred., painter
11 Shaw James, laborer
12 Benoit Joseph, jun., machinist
Benoit Joseph, sen., laborer
Lapointe Frédéric, painter, r
14 Bergevin Eustache, laborer
16 Lynch Napoleon, cabinetmaker
Demartigny Lemoine, machinist
18 Campbell Arsène, nailmaker
Lamoureux Léon, laborer
19 Bourdon Louis, painter
Chaillé Mrs. Olympe, wid Chs., r
Lemieux Théo., baker, r
20 Tornley F. Wm., laborer
21 Bourdon Pierre, painter
Jean Horace, brakeman, r
Morin Joseph, carpenter, r
23 Latour Mrs., wid Ben.
23½ Parves John, conductor
25 O'Keefe James, laborer
25½ Watson Geo., laborer
34 Stuart William, plumber
36 McCarthy John, car inspector
38 Leahy Michael, laborer
44 Murphy Wm., laborer

Spiers lane, *off 102 Prince, St Ann ward*

4 Pelletier Sévère, laborer
6 Thibeault Antoine, carter

St Adolphus, *from 1016 Notre Dame north to 40 Lagauchetière, St Mary ward*

8½ Brindamour Pierre, of Contant & Brindamour
9 Doyle John, carter
10 Gallagher James, laborer
11 Trottier Augustin, mason
12 Laverdure Alire, of St Martin & Laverdure

Craig st intersects

14 Lamarre Henri, laborer
14 Jourdain J. Bte., laborer
Levesque M., laborer
Monnier Jos., painter
16 Martineau Alf.
18 Brunelle Augustin, laborer, r
Thomas Modeste, laborer
Beauchamp Jos., joiner
Dérome Chas., painter, r
Délorme Séraphin, butcher
Gagné François, laborer
19 Storey William, laborer
20 Masson Cyrille, laborer
21 Charpentier Alfred, carter
22 St Martin Denis, bricklayer
23½ Gingras Alf., laborer
Surprenant Nap., joiner
24 Corsin Alexis
Hétu J. Bte., baker, r
Sylvestre Jos., laborer, r
25 Demers Anselme, policeman
26 Pichette Louis, lamplighter, r
Rodgers John, laborer
D'Ainault Pierre, laborer
Brimblacourt Geo., carpenter
Morrit John, moulder
27 Surprenant Moïse, contractor
29 Lamoureux A., carpenter
Langstaff Edward, painter
33 St Martin Joseph, grocer
40 Bolton Mrs. R., wid William
Lefebvre Honoré, laborer

Ste Agathe, *from 20 St Constant to St Dominique, St Louis ward*

1 Beaudry Henri, clerk
Beaudry Mrs. Julie, wid J. L.
Beaudry George, clerk
2 Thérien Honoré, tinsmith
3 Guindon Mrs. A., wid J.
4 Bissonnette Eusèbe, blacksmith
Boisjoli Ludger, copyist
5 Lafontaine Miss M., seamstress
6 Hains Mrs. A., wid L.
7 Meilleur Miss Adèle
8 Green Thos., storeman
10 Mantha Mrs. A., wid Henri
12 Mareau John, shoemaker
13 Grignon Joseph, bricklayer
14 Vallière Mrs. E., wid Chas.
19 Desjardins Ernest, laborer
21 Lachapelle Miss M. G.
23 Labelle P.
25 Hackatt Mrs. E., wid J.
27 Durocher Mrs. E., wid Jos.
28 Hardy S. H., grocer
29 Leblanc Henri, plumber
31 Walsh James J., watchmaker
33 Collin Adolphe, butcher
Préfontaine Miss B.
Gariépy Francis, driver
Lussier Miss Emilie, seamstress
Préfontaine Miss Justine, clerk

St Agnes, *off 6 Farm, Point St Charles, St Ann ward*

11 Mitchell William, carter
13 Ryan Wm., laborer
15 Burns Patrick, engineer
27 Nelson Edw., laborer
29 Murphy Dan., laborer

St Albert, *St Gabriel ward, now Chateauguay*

St Alexander, *from 713 Craig north to 47 Mayor, dividing St Antoine and St Lawrence wards*

1 Hope Coffee house, G. H. Stevens, prop
3 Wark James, machinist
3 Fitzgibbon Thos., express office
5 Merry —
7 O'Leary John, carter
Stevens Thomas, gardener
9 Fraser Mrs. Elizabeth, wid R.
Toland Miss Ann
11 Whelan Mrs. B., wid Pat.
11½ MacPherson Samuel, machinist
Moodie W. J., carpenter and builder
13 Emerson Mrs. M. A., wid B.
Brown John, bagg'man G.T.R.
15 Simon Jacob, tailor
17 Reilly Chas., laborer
Nicholson Mrs. J., wid John
Laliberté Ovide, sen., printer
19 Hannah Mrs. M., wid Wm.
21 MacDonell G., pressman
22 Salvation Army's headquarters
23 Gill Wm., waiter
25 Wall Matthew, waiter
27½ Dubrule Cléophas, carpenter
28 Slater Geo. T., & Sons, boot and shoe mnfrs.
29 Quinn Mrs. F., wid Jos., fruits

Jurors st intersects

30 Muttall Henry, engineer
31 Grace Wm., engineer
Foster J., plumber
32 Jordan Wm.
33 Collins J., P.O. clerk
33½ Dooley Michael, machinist
34 Walker J., shoemaker
Johnston Henry, laborer
35 McLennan Dun., letter carrier
35½ Coo Chas., machinist
36 Smith Philip, plasterer
37 Tait William, storekeeper
37½ Horan F. B., storekeeper C.P.R
38 Brady Mrs. B., wid Philip, r
Russell J. A.
McCarthy C., news dealer, r
Coolahan Miss Sarah, r
Finn John J., painter, r
Bradley J., printer, r
Milord John, stableman, r
Simpson Wm., laborer, r
39 Synott M., laborer
39½ Fennell John, of King & Fennell
40 Hennessy John, storeman
41 McDonald Mrs. M., bdg hse
Drewry Mrs. E., wid Owen
42 Flinn John, laborer
43 Coffey Pat., plumber
Kelly Mrs. M., wid Wm.
44 Cole Miss F., dressmaker
45 Carroll Mrs. A., wid J.
Copper John P., com traveller
46 McCarthy Mrs. M., wid John
47 Purcell Lawrence, storeman
Finn Timothy, trader
48 Easton John, brassfinisher
49 Gallagher Mrs. J., wid James
Gallagher James, printer
50 Murphy John, merchant
52 Meldrum Geo., weigher
54 Salt Henry, bookkeeper

Lagauchetière st intersects

59 MacDonell Charles A., Union Marble works
65 Masters Henry, laborer
67 Canniff J. W., & Co., livery stable
71 Johnson Henry, storeman
73 Kyle James, com traveller
75 Powers John, gardener
77 McBriarty Thos., foreman

Dowd st ends

79 St Patrick's school, rev. sister St Aloysius, superioress

ASPHALT FOR FLOORS OF BREWERIES, LAUNDRIES, WAREHOUSES, &c.
MONTREAL ROOFING CO.,
LATOUR STREET, Corner BUSBY LANE.
Telephones: Bell 130, Federal 1603. P.O. Box 909.

80 St Patrick's church, R. C., rev. P. Dowd, parish priest
91 McPherson Mrs. A., dressmaker

St Bernard st ends

92 St Patrick's Parish hall
93 Labelle Frank, restaurant
93½ Thompson Mrs. M. A., wid Jno.
95 O'Sullivan Michael, fruit dealer
95½ Simpson T. A., musician

Dorchester st intersects

96 Heritage Mrs. J., wid Geo.
97 Mahoney Mrs. B., wid Michael
98 Hicks Francis, clerk
99 Fisher Mrs. M., wid Henry
Mitchell Miss Mary
100 Torrance John, jun., of David Torrance & Co.
102 Morgan Jas., jun., of H. Morgan & Co.
103 Heffernan Thos., laborer
104 St Margaret's home

St Edward st ends

110 Anderson Wm., foreman
113 Ross C. D., real estate agent

St Catherine st intersects

115 McOwat Miss M., fancy goods
119 Churchill Jas., mattress maker
119½ Ferney Daniel, laborer
121 Moffatt Felix, shoemaker
Morissette O., blacksmith
127 Reid Mrs. Isabella, wid Robert
129 Smith Mrs. Jane, wid E. G.
131 Simpson C. G. C., pat solicitor
Simpson Alf. A., with R. Henry Holland & Co.

Alexander place leads off

137 Riepert Herman, furrier
139 MacMillan W. N.
141 MacKenzie Mrs. F.
143 Corley Mrs. M., wid J.
145 Souter Robert, stationer
Murray Alex., of Murray & Co.
147 Cifford Jas., com traveller
149 Beall J. W., manager
151 Stuart Miss Sarah

St Alexis, *from 44 St Sacrament north to Notre Dame, West ward*

7 Routh R. T., & Co., grain merchants
8 Stevenson, Blackader & Co., com merchants
9 Chouillou C. Alfred, importer,
10 Crathern & Caverhill, metals
Caverhill, Learmont & Co., shelf hardware
11 Taylor J. & H., iron and steel
12 Caverhill, Kissock & Binmore, wholesale millinery
18 Chesterfield chambers
Hope John, & Co., general merchants
Forman John, hardware & chemical agent
Windsor Hotel Co., G. B. Burland, president; P. S. Ross, sec
Ross P. S., & Sons, accountants
Ogilvie hon. A. W., senator, executor Estate John Ogilvie
Alley Fred. R., gen ins agent
Stephens G. W., advocate
Warnecke Carl, bookkeeper

Hospital st intersects

St Alexis, *west from 59 Poupart, St Mary ward*

9 Grise Alph., laborer
Bouthillier Ls., laborer
10 Corn Exchange association, Geo. Hadrill, sec.
11 Berthiaume Isaïe, engineer
13 Saucier Albert, laborer
14 Malo Joseph, hay merchant
15 Tremblay Frs., laborer
17 O'Brien —, coachman
18 Guy Ovila, carter
19 Leblanc Jos., butcher
20 Savarias Léon, policeman

St Alphonse, *off Dorchester, between Maisonneuve and Plessis, to 1310 St Catherine, St Mary ward*

2 Piquet J. Bte., joiner
2½ Rivet Honoré, joiner
4 Farineau Mrs. Amore, wid A.
6 Lefebvre Amédée, laborer
7 Groleau Isidore, laborer

Sydenham lane ends

12 Opitz R., shirtmaker
14 Corbeil Antoine, carter
16 Hemard Mrs. Eliz., wid Alex.
Laurent Louis, trader
17 Raymond Jos., butcher
18 Duval Chas., laborer
19 Lepine Damase, machinist
20 Renald Jules, laborer
21 Decroisel François, plumber
22 Corbeil Cyrille, tobacconist
23 McKeown Michael, laborer
24 Benoit Elie, storeman
25 Rachel Mrs. Adelaide, wid D.
26 Thouin Bénoni, shirtmaker
29 Jean-Jean Edmond, laborer
31 Lepine Eugène, shoemaker

St Rose st ends

34 Daoust Maxime, laborer
36 Meilleur Elie, tanner
39 Fontaine Nap., joiner
40 Boulé Ed., plasterer
41 Bertrand Alph., engineer
42 Goulet Mrs. E., wid Léandre
43 Perrault Elie, joiner
45 Loiseau Ed., laborer
49 Racette Louis, carter
56 Paré Miss Joséphine
Clément Antoine, conductor
58 Léjine L., painter
Sarot David, cementmaker
59 Dorval Elzéar, driver
60 St Cyr Alfred, cooper
61 Lamoureux Norbert, plasterer
62 Roch André, box manfr
71 Hébert H., hotelkeeper

St Amable, *from 18 Jacques Cartier sq west to 12 St Vincent, East ward*

1 Larue Magloire, tailor
3 Rosa Gaudias, clerk
6 Gratton Chas., tobacconist
7 Crossan Geo. W., saloon
9 Faubert Alexis, baker
10 Vinette Jean Bte., snuff mnfr
13 Lortie Frs. X., saddler
Faubert Alfred, clerk

St Andre, *from 249 Dorchester north to 265 Sherbrooke, St James ward*

7 Richard Joseph, butcher
Richard Camille, clerk
9 Brodeur Mrs. M., wid Louis
Brodeur Jos., moulder
9a Duhamel J. G., of Gravel, Duquette & Duhamel
11 Wadsworth Ed., of Wadsworth & Bros.
11a Gendron Arthur, of Daoust & Gendron
13 St Jean Thos., sen., accountant
14 Aymong Mrs. E., wid Odilon
15 Lavigne Jos., printer
St Jean Thos., of St Jean Bros.
16 Barbier Alcide, bookkeeper
18 Legris Ovide, provincial police
19 Savage John, paymaster
20 Tourangeau Nap., of Tourangeau & Co.
21 Poliquin Jules, grocer
Trudeau Alexandre, engineer, r
Sourdif Mrs. M., wid Médéric, r
21a Lacombe Justien, driver
Aornstein Isaac, merchant
22 Chartier Ed., bookkeeper
23 Clark Jas., machinist
Ethier Israël, gardener
24 Boyer Omer, tailor
Brodeur Mrs. E., wid Jos., dressmaker
25 Smith Wm., gardener
Bachand Alfred, foreman
26 Mercier Wilfrid, contractor
27 Robillard C., & Co., mnfrs ginger ale, soda water, etc.

Marie Joseph st begins

28 Jeannotte Alfred, clerk
29 St Antoine Edouard, grocer
30 Michaud J. A., bookkeeper
31 Gervais Chas., butcher
32 L'Heureux Mrs. M. A., wid Chs.

Louis Hypolite st begins

33 Dompierre Jos., laborer
34 Leclair Frs., carter
35 Chennevert Eugène, tailor
Chennevert Mrs. J., wid Nap.
35½ Dubé J., plasterer
36 Chamberland J. B., newspaper carrier, r
37 Lacroix W. J., painter
37½ Lafleur Israël, agent
38 Demers Elzéar, joiner
Robert Norbert, trader
39 Demers Mrs. Césarine, wid Méd.
39a Morel Mrs. A., wid Louis
Morel Maximilien
40 Gagnon Victor, carpenter
41 Bédard Godefroid, clerk
41a Hamelin Pierre, sculptor
42 Auclair Cyprien, wood and coal
43 Gadbois Mrs. Eváline, wid Rom.
Champagne W., trader
43a Pelletier O., boot and shoe merc
44 Vaillant Fabien, joiner
Dusseault Jos., joiner
Forget Euclide, joiner
Asselin Frank, currier
45 Noel Mrs. M., wid J. B., bdg hse
Prairie Mrs. M. L., wid Jos., dressmaker
45a Giguère Albert, clerk
46 Bourret J. B., trader
Brosseau J., of Moreau & Brosseau
47 Denis J. B., shoemaker
47½ Dubois Jos., joiner
48 St Charles Mrs. M., wid A.
Chiquette Anatole, clerk
49 Alain Antoine, joiner
49½ Daoust Ferdinand, laborer
50 St Charles Alexis, butcher
Prévost Rémi
51 Massé Edouard, laborer

PHŒNIX FIRE INSURANCE CO. OF HARTFORD.
Established 1854. | MONTREAL AGENTS, Cyrille Laurin & C. Maitland Smith, 114 ST JAMES STREET. | Security Undoubted.

58 Lespérance Joseph, of Jos. Lespérance & Co.
56 Boucher Oscar, laborer
57 Guay Edmond, hotelkeeper
59 Fournier A., cashier La Banque du Peuple

St Catherine st intersects

67 Violetti Geo., musical instrument maker
69 Perreault Médard
Perreault Miss Georgiana, dressmaker
70 Prudhomme Mrs. A., wid P.
71 Gosselin Louis J., fruit dealer
72 Foster Geo., merchant
73 Laverdure Charles, trader
74 Gagnier A. H. A., paymaster
Anctil Miss Antonia, dressmkr
75 Beauchemin F., police sergt
Leduc A. A., agent
76 Bastien Alphonse, of Bastien & Gagnon
77 Gosselin Joseph, fruit dealer
78 Lamoureux Amédée, joiner
Tremblay Lucien, joiner
79 Prévost Jos., pork butcher
St Germain E., horse dealer
St Germain Miss J., dressmaker
Quintal Joseph, grain dealer
80 Gélinas Mrs. O., wid Honoré
Dragon Nap., drug clerk
Dugray —, clerk
Maillé Godefroid, clerk
Hénault Henri, butcher
81 Phaneuf & Doré, builders
82 Derousselle Alexis, of Poupart, Derousselle & Corbeil
84 Mathieu N. C., land surveyor
85 Tétrault Félix
85a Pelletier H., clerk
86 Lang Gilbert, manager
87 Laurance Alf. J., druggist
87a Côté Edm., clerk
Vincent Nap., clerk
88 Archambault L., general agent
Mullin Michael, of Mullin & Co.
89 Bourdon Pierre, sen.
90 Desautels Jérémie, driver
91 Bourdon P. Chs., hotelkeeper
92 Léveillé Jos., driver
93 Lachance & Fournier, tobacconists
Lachance A. C., of Lachance & Fournier
Fournier Miss M. R., of Lachance & Fournier
94 Rice Ira, tailor
94½ Pominville Edm., hotel porter
95 Gosselin Nap. P., bookkeeper
95a Parent A. D., accountant
96 Richot A. P.
97 Héroux Edm., M.D.
97a Collette Alf. G., barber
98 Renaud Alf., grocer
99 Germain Mrs. E., wid A. H.
Giard Clément
99a Robichaud N. S., com traveller

Mignonne st intersects

100 Bibault Léon, clerk
101 Bienvenu Alf., registrar Recorder's court
101a Davignon Mrs. M., wid J.
102 Daoust Mrs. Delphine, wid T.
103 Panneton Ls. P., bookkeeper
103a Tétrault Miss A., dressmaker
104 Chamberland H., painter
105 Grothé P. L., bookkeeper
106 Labelle Chas., dry goods
107 Poitras Wilfred, clerk
108 Riopel Sifroid, shoemaker
109 Green Frs., engineer
110 Chevalier Jos., insurance agent
111 Vigeant Jos., tailor
111½ St Jacques Ovide, broommaker
112 Goulet Ludger, of Goulet & Frères
113 Massé T., com traveller
113½ Boivin Arthur, clerk
114 Dupré Eustache, tailor
115 Wayland W. A., bookkeeper
Wayland Philip Jas., clerk
115½ Hochu J. A., clerk
116 Deschamps J. B., clerk
117 Banford Jackson, laundry
Langhoff B., of J. Langhoff & Co.
Peltier Louis, of Frigon & Peltier
118 Bourdon Alph., wood dealer
119 McCarthy D., importer of fruit

St André lane ends

120 Jetté E., of Jetté & Lemieux
121 Normandeau P. Eug., grocer
122 Séguin Dosithé, clerk
123 Rochon Alf., bricklayer
124 Lamontagne Denis, painter
125 Dorval Nap., accountant
126 Lefebvre Arthur, clerk
128 Contant Alexis, music teacher
129 Dulong Mrs. L., wid J. B.
McDonald Wilfrid, coppersmith
Corbeil L. N., advocate
130 Larivière M. J. C., B.C.L. advocate
131 Poitras J. W., law student
Poitras Mrs. R., wid F. X.
132 Renaud Misaël, clerk
Beauchemin Joseph, notary
133 Blanchard Jos., clerk
133½ Baquet Arthur, Can. Rubber Co.
134 Pagé Ferdinand, ins clerk
135 Keats W. E., collector
135½ Charbonneau Alf., contractor
136 Beauchamp O., com traveller
137 Moffet Sifroid, clerk
137½ Cyr Edouard, com traveller
138 Demers Phil., of David & Demers
139 Perrin Léonidas
139½ Curodeau Gaudiose
140 Foucher J. U., of Foucher, Fils & Cie.
141 Chamberland J. O., bookkeeper
141½ Chaurette Théophile, clerk
142 Onslow Henry, clerk
143 Dupont Narcisse, wood dealer
143½ Beauchamp Ferd., joiner
144 Rochon George, grain dealer
145 Denis Arthur, mail conductor
145½ St Antoine Alfred, grocer

Lafayette av intersects

146 Lacroix A. David, principal Montcalm academy
147 Larue Aug., clerk
Larue Jos., clerk
Dupont Pierre, ins inspector
148 Cyr Edouard, com traveller
Huot Thos., tinsmith
Huot P. W., manager Standard Steam Laundry Co. Ltd.
Langlois Pierre, tailor
149 Gallimard Mrs. M., wid Etienne
Gallimard Paul, draughtsman
150 Gaudry Sifroid, prof of music
151 Laperrière Edouard, joiner
151½ Bélanger Jos. Emile, clerk
152 Gaudry Cléopeas, clerk
Gaudry Mis Mélina, dressmkr
153 Fréchette Olivier, joiner
153½ Cyr W. Charles, butcher
154 Phaneuf Wilbrod, of Phaneuf & Doré
155 Prévost C. A., contractor
156 Lalonde E. H., bailiff
157 Roy L. H., capt Richelieu Nav. Co.
158 Perreault Jérémie, driver
159 Malouin F. X., laborer, r
Lavallée Pierre, joiner, r
Malo Jean, contractor
160 Mercier Mrs. A., wid Jos.
Mercier Wilfrid, contractor
Mercier Albert, clerk
161 Brunet Miss Joséphine, dressmk
Laurin Alphonse, violin teacher
Gravel Delphis, laborer, r
161½ Marchand Jos., bookkeeper
162 Bazin et Stanislas, dry goods
Vary A., med student
Fortin Mrs. D., wid Jos.
163 Hétu Arthur, boots and shoes
Poitras Philias, clerk, r
163½ Dufresne Maxime, laborer
164 Breton P. Nap., bookseller
165 Lamoureux Janvier, blacksmith
165½ Amyot Nap., cigarmaker
166 Perreault D., clerk
167 Charland Ant., storeman
167½ Rivet Narcisse, joiner
168 Sipling Jos., bailiff
169 Dupuis Philippe W., of Dupuis & Labelle
169½ Lauzon Miss Mary, dressmaker
Lauzon J. B., stonecutter
170 Castonguay Ernest, paper ruler
171 Gordan W. F., clerk C.P.R.
171½ Dugas Léon, deputy registrar Circuit court
172 Perreault Jas., manager
173 Labelle J.O., of Dupuis & Labelle
173½ Dubuc F. X., of Dubuc, Desautels & Co.
174 Rouillard Mrs. Marie C., wid O.
Pelletier Louis, contractor
175 Tessier Joseph, cooper
Tessier Albert, cooper
Tessier Horace, clerk
Trempe Albert, driver, r
175½ Lavigne Eugène, tobacco mnfr
176 Stanton E. W., ins clerk
177 Larocque J. O., agent
178 Doré Sylva, of Phaneuf & Doré
179 Casavant Mrs. J., wid Jos.
180 Beaudoin J. T., advertising agt
181 Looney Francis, lithographer
182 Gauthier Camille, bookkeeper
183 Caron Alex., mangr L'Etendard
Caron L. A., of Caron & Co.
184 Panneton Geo., excise officer
185 Coderre Gilbert, ins agent
187 Therriault Zotique, contractor
188 Lefebvre Jérémie, contractor
190 Cusson V., official stenographer
Cusson Narcisse, letter carrier
191 St Denis Nap., of St Denis & Dubé
Dubé J. B., of St Denis & Dubé
191a Depocas Chas., bookkeeper
192 Chaussé Narcisse, conductor
193 Huot Thos., plumber
194 Levesque J. C., bookkeeper
Levesque Victor, student
195 Préfontaine Alex. T., policeman
196 Coallier J. Bte., customs officer
197 St Denis Pierre, plasterer
198 Normandin Jos., of J. & A. Normandin
199 Allaire Odilon, clerk
200 Gagnon Elie, herborist
201 Lapierre Thos., of Bourbonnière & Lapierre
202 St Aubin B., butcher
203 Myette Alfred, bookkeeper
204 Goudy Emile, tailor
205 Goulet Auguste, clerk

METAL AND SLATE ROOFING Montreal Roofing Coy.,
TELEPHONES: Bell 130, Federal 1602. P.O. Box 909. Cor. Latour St. and Busby Lane

206 Boivin Daniel, joiner
207 Murphy Jos., clerk
208 Gariepy Elzear, contractor
209 Pelletier Geo., bookkeeper
210 Coté F. X., com traveller
210a Homier Adolphe, stonecutter
211 Racette Narcisse, contractor
212 Mayer Edouard, P.O. clerk
Mayer L. E. D., P.O. clerk
Mayer Alcibiade, med student
213 Thouin Amédée, collector
215 Morache Isidore, bricklayer
217 Girard Emilien
218 Bisson Mrs. Phil., wid Louis
Bisson Ozias, clerk
Bisson Jos., marble cutter
Bisson Aimé, confectioner
219 Morache E., contractor
222 Leblanc Zotique, patternmaker
226 Harris Leonard C., porter
228 Brooks Thos., conductor
233 Letourneaux Jos.
Letourneaux S. J. F., medical student
235 Cusson C. N., cigarmaker
237 Lafond Jos., merchant tailor
238 Lussier Jos., letter carrier
231 Labrecque Anselme, of Labrecque & Leclair
239 Ravaux Damase, painter
240 Lachapelle Ulric, driver
244 Gariépy C., sen., com traveller
Gariépy John, clerk
246 Brouillette Narcisse, bookkeeper
Leclair Alm., butcher
Lachapelle Théop., blacksmith
247 Peltier Léon, joiner
248 McAbbey John, policeman
249 Soupras Chas, checker
251 Brunelle Jos., com traveller
253 Ste Marie E. A., of Francœur & Ste Marie
254 Brault Mrs. M., wid J., dressmaker
Morier Narcisse, shoemaker
255 Flanders G.W., carriage trimmr
256 Perreault Mrs. Jus., wid Fidèle
Hétu Joseph, bookkeeper
Champagne Achille, tailor
257 Allarie Pierre, of Allarie & Fils
258 Lépine Benjamin, checker
Timbertto Armand, prof of music
Vandputte —, music teacher
259 Francœur J. B. D., of Francœur & Ste Marie
Francœur Alp., agent
260 Beauvais Godfroid, trader
261 Larivière Pierre, joiner
262 Forget Isidore, contractor
264 Longpré Jos., cabinetmaker
Chagnon Frank, cabinetmaker
265 Gelinas Narcisse, teacher
266 Julien Louis, clerk
267 Drolet Pierre, shoemaker
269 Larivée Jean Bte., blacksmith
270 Cyr Arthur, of Cyr & Frère
271 Pauzé Armand, contractor
272 Freeman Geo. V., clerk C.P.R.
273 Stanton H. G., accountant
274 Grenier J., jun., clerk City hall
Laurin Miss L., vegetables
275 Ritter J. Arthur, baggageman
276 Pichette Louis, joiner
277 Pothier Louis, contractor
278 Leclerc T. H., restaurant

Ontario st intersects

279 Archambault Frs., of Archambault & Bro.
281 Germain D. N., com traveller
283 Dépatie Adolphe, lumber mer
284 McAvoy Patrick, carter
285 Gauvin Mrs. J., wid Michael
Duval Alph., paints, oils, etc.
287 Comtois F. X., of Hubert & Comtois
288 Desmarteau Jos., clerk City hall
289 Duhamel Alph., com traveller
290 Normandeau Jos., clerk
291 Trempe Jos., clerk
292 Perreault Albert, manager
293 Kobold John, com traveller
295 Gratton J. B., contractor
296 Vigeant Leopold, clerk
298 White J. S., jeweller
299 Boyer Ludger, tailor
300 Vigeant Nap.
301 David Mrs. D., wid Théophile
Moquin Frs., bookkeeper
302 Smith John, com traveller
303 Brosseau Jos., wood dealer
304 Gladu Jos.
Jodoin J. B., clerk
305 Delorme Nap., butcher
306 Madden Hugh, clerk
Madden P., clerk C.P.R.
307 Fraser Wm., engineer
309 Chagnon Edm., clerk
310 Larochelle Mrs. V., wid T.
Larochelle J. C., printer
311 Lamalice N. E., stonecutter
312 Gélinas P. A., artist
313 Desane Alex., com traveller
314 Lecours Olivier, bookkeeper
Lecours Ernest, of Amyot & Lecours
315 Asselin Philippe, joiner
316 Poliquin Jos., bookkeeper
318 Stark James
319 Bourdon J. E., wood and coal
320 Monette Olivier, com traveller
321 Lamontagne Fred., ins clerk
324 Archambault Jos., of Archambault & Bros.
326 Hamilton Mrs. M., wid Ant.
Hamilton Henry, clerk
Hamilton Rodolphe, clerk
328 Singer Aug., bookkeeper
Singer Charles, clerk
332 Lafricain Trefflé

St Andre lane, *off* 145½ *St Andre, St James ward*

21 Forget Mrs. E., wid Francis
23 Paquette Alfred, blacksmith
25 Morel Léon, storeman
Lacroix Jos.
27 Desautels Anselme, horse trader
29 Langlois Louis, carter, r
Bérard Mrs. Rose, wid Nap., r
33 Comtois Jos., joiner
35 Paquin Joseph, laborer
37 Labrecque & Mercure, carpenters and joiners

St Andrews, *St Gabriel ward, now Laprairie*

St Ann's market, *from St Peter west to 33 McGill, West ward*

Duhamel J. N., sen., clerk
Senécal Jos., asst clerk
Sauvé Frs., asst clerk
3 Demers Geo., & Co., butchers
9 Masterman A. S. & W. H., pork butcher
13 Carmichael R., trader
17 Nicholson George C., "
19 Mallette Alphonse, "
23 O'Gorman & Brière, "
26 Vallières Adolphe, "
28 Searles Chas., "
29 Versailles Prospère, butcher
32 Charters Edward, "
35 Languedoc Eustache, "
37 Fischer George F., pork "
41 Macaulay C. C., "
43 Demers Geo., jun., "
45 Rivet Delphis, "
47 Courville Jos., "
49 Gascon J. B., provisions
50 Muer Alfred, "

Centre

Parker Mrs. M., wid J., lunch room
Lizotte Mrs. P., provisions
Condon Jos., provision dealer
Finn Timothy, trader
Fitzpatrick John, poultry
Love Robt., fruits & vegetables

East end

Beaupré Mrs., vegetables
Senécal Ludger, fruits
Monette Alfred, poultry

North side

Tellier Mrs. Pierre, fruits
O'Keefe Daniel, fruit dealer
Kelly M., fruits and vegetables
Hanna Mrs. Barnet, fruits
Condon Jos., provision dealer
McGiveney William, provision dealer
St Michael A., fruits and vegetables
Monette Charles, poultry
Kennedy Mrs., provisions
Lavoie Stanislas, fruits
Sullivan Mrs. Johanna, fruits
Corbett Mrs. L., vegetables
Murray Mrs. Arthur, vegetables
Cutler Peter, vegetables

West end

Pringle G. W., fruits
Whitehead Wm., lunch room
Reilly E., fruits and vegetables

South side

Rafferty Frank, hats
Labelle Mrs. J. Bte., lunch room
Cleary P., hats
Curran Maurice, trader
Rose Wm., lunch room
Burke James, trader

Fish market

Hunt, Barnes & Co., fish mer'ts
Pegnem Patrick, fish dealer
Dufresne & Co., fish dealers

St Antoine, *from* 799 *Craig west to the City boundary, St Antoine ward*

1 Manning J. E., grocer
7 Mantha Eusèbe, patternmaker
9 Giroux Horm., laborer
11 Ledoux David, carriagemaker
13 Leclerc Mrs. S., wid Joseph
15 Biranit Joseph, carpenter
17 Cooper Wm., tobacconist
18 Desrosiers Narcisse, butcher
19 Spalding Wm., butcher

St Geneviève st begins

21 Montreal Steam Laundry Co., T. H. Love, manager
22 Riva Mrs. James, registry office
23 Riva James, trunk maker
24 Brunet Albert, painter
26 Thomson Miss M., corset maker
27 Martin John, plumber
28 Gemmel Miss Jennie, bdg hse

JAMES M. AIRD, Bread Delivered Anywhere in City
And Outlying Municipalities,
Tels.: Bell, 1340 and 9013. Fed., 803.

29 White Mrs. Christina, wid Jas., fruits and confectionery
30 Methot Jos. H., clerk
Morgan James, driver
31 Hayes B. A., & Co., restaurant
32 Gillard Miss Maranda, bdg hse
Pickel Miss Serepta
Sickel Peter, cigarpacker
33 Harris Chas., trader
35 Markum John, clerk G.T.R.
35a Ginger Ale manufactory, Frank Rowe, prop
36 McDonald Allan, carpenter
McDonald Mrs. Elizabeth, music teacher
37 Canavan Wm., salesman
39 Patterson Henry, bdg hse
39a Smith John, of D. Nicholson & Co.
40 Briggs William M., tinsmith
41 Nicholson D., & Co., roofers
42 Poulin L. A., agent
Brown Patrick, cement worker
Elliott John, laborer
Neilson Anthony, laborer
42½ McCabe Miss Mary
43 Seale Wm., of R. Seale & Son
44 Champeau Henry, carpenter
Haynes Cecil, laborer
Dale Mrs. Minnie, wid William
Goldney Frederick, laborer

St David lane ends and St Monique st begins

45 Piché L. Alph., grocer
45½ Hodson Wm. H., architect
Lewis Mrs. L., wid Ed., bdg hse
46 Rolland A., & Co., grocers
47 McDonald & Cunningham, confectioners
Magna Mrs. Joseph, newspaper seller
48 Champeau Louis, carpenter
49½ Lavoie Frs., jun., bank clerk
Lavoie F., shoemaker
Lavoie Jos., leather cutter
50 Bélanger Mrs. Phil., wid Amédée, laundress
Magna John, barber
51 Lafrance P. H., barber
53 Bateman Wm., machinist
54 Jones S. D., painter
54½ Provan & Perreault, grain
55 Cummings Mrs. Geo., ladies' doctress
56 Legassick Benjamin, mnfr spiced meat
57 Mercier Nap., fruit dealer
58 Latramboise E., storeman
Paquette Ferd., com traveller
Tessier Emile, leather cutter
59 Ouimet A., carriagemaker
60 John Louis, plasterer
Holstein Solomon, pedlar, r
Burns John, moulder, r
60a Gagné Alf., carter
Gamache Dosithée, school teacher
Brophy Michael, laborer
Taylor William, carter, r
62 Foy T., plumber
Foy Thomas Jas., clerk G.T.R.
62½ Rozer D., tailor
63½ McGarrahan John, dry goods
64 Laurent David, trader
Laurent Mrs. David, dressmaker
64½ Hughes John, laborer
65 Marshall Pierce, carter
Marshall Miss E., dressmaker
65½ Hunt Mrs. E., wid R., doctress
Delany W. J., of J. Burns & Co.
66 St Denis M., restaurant

Inspector st ends

67 Parker Alfred, com traveller
Parker Joseph
Hennelly John, nightwatchman
67½ Mallette Olivier H., confectioner
68 Vermette & Massé, grocers
68½ Whinfield W. A., of W. A. Whinfield & Co.
69 Miller Robert, manufacturer aerated waters
Robert Adolphe, jeweller
70 Fleischmann & Co., mnfrs compressed yeast
Stewart John, manager
72 Larivière A. C., of N. & A. C. Larivière, and of Larivière & Dubé
74 Larivière N. & A. C., props Canada Coach factory
Larivière & Dubé, manufrs of mouldings
76 Larivière R. C., of N. & A. C. Larivière, and of Larivière & Dubé
Larivière Mrs. R., wid N. C.
77 Dusseault J. Bte., letter carrier
Dusseault Léon
Lévesque Chs., moulder
79 Morgan R. W., grocer
80 Feron M., & Son, undertakers
Feron M., of M. Feron & Son
Feron M. J., of M. Feron & Son
81 Dubeau H., saloon
82 O'Hare Mrs. Mary, wid Jas.
84 Rolland A., & Co., shoemakers
84½ Cooney Michael, laborer
Charlebois Alf., carter
Bulger Henry, driver
Levitt S., clothier
86 Larue J. B., tailor
Marcil John, butcher
Lafontaine Clovis, engraver
86½ Goodfellow Jos., machinist
Whinfield W. A., of W. A. Whinfield & Co.
88 Houle L. B., notary
88½ Larin Francis

St Margaret st intersects

90 Dastous W., tobacconist
90½ Stewart Marshall, candy boiler
91 Buckley Mrs. A., wid Jas., ladies' and children's underwear
92 Smith J. D., painter
93 Dooner Jas., engineer
94 Hughes Richard, foreman
95 Lappin John, foreman
96 Brophy James, nailer
96½ Quinn Miss E., milliner
97 Conway Mrs M., wid E.
98 Bouthillier Arthur, tailor
Papineau Adolphe, switchman
99 Gauthier Edmond, butcher
100 McEvoy Mrs. Kate, wid Geo., fruits and confectionery
100½ Lanthier Edm., trunkmaker
Soly Jos. J., watchmaker
101 Bigott John, fetler
102 Sing Lea, Chinese laundry
103 O'Brien Edm., tobacconist
103½ Pigeon Jean, C.P.R. clerk
Pigeon Adélard, machinist
Lapointe Diodat, com traveller
Bagg Alf., checker C.P.R.
104 Payette Geo. L., saloon
105 Blais Alf., gasfitter
107½ Brunet J. M., grocer
108 Contant Ed., shoemaker

Cathedral st intersects

109 Strong & Strong, grocers
109½ Strong T. E., of Strong & Strong
109½ Smith & Co., confectionery
110 Beaudry Vital, foreman
Grant Jas. Geo., mail clerk
111 Kornmaier Richard, hatter and furrier
111½ Daunais Nap., tobacconist and barber
113½ Huddell Henry, P. O. clerk
114 Roy M. M., carriage factory
115 Stevenson Mrs. E., wid J.
Stevenson capt. D., of J. A. Stevenson & Co.
Stevenson J. A., of J. A. Stevenson & Co.
115½ Dick James, sen., carpenter
Muirhead Dan. A., M.D.
117 Dick L. T., clerk
117½ Woodland Jas., porter C.P.R.
118½ Waters Daniel, checker
Burke Mrs. Ellen, wid Wm.
119 Tomlinson Jos., confectionery
120 Higgins John, upholsterer
120½ Lidstone John, builder
Lee Fang, laundry
Barton Fred., com traveller
121 Lyons G. W., restaurant
121½ Mitchell Wm., porter C.P.R.
122 Francis Alf. H., tailor, r
123 St Amand John, storeman
124 Hudson Jas., night watchman
124½ Coupland W. F., carpenter
McGregor James, bookkeeper
McGregor Wm. F., carpenter
Coupland N., clerk
125 Beauvais Alex., barber and tobacconist
125½ Smith Wm. John, saloon
126 Kost L., tailor
126½ McNamee Geo. R., tobacconist
127 Smyth Chs., mason
127½ Clément Mrs. Catherine
128 St Jean T., collector
128½ McNamee Mrs. G. R., fancy goods
McNamee G. F. J., baggageman G.T.R.
129 Dooner Edward

Windsor st intersects

131 Windsor Coach factory
Ledoux B., carriagemaker
Lefebvre E. J., accountant
132 Scott Jas., & Co., grain and hay
137 Côté Mrs. E., fancy goods
139 St George's home, C. P. Sclater, president; Jos. Richard, chairman; Mrs. Ellen Kennedy, matron
140 Deslauriers Alf. C., carriagemkr
142 Hennessey J., clerk
142½ Workman Isaac, clothier
144 Rolland Alf., grocer
144½ Dufort Mrs. E., wid R.

Desrivières st ends

145 Montreal dispensary, J. Y. Gilmour, president; F. D. Reed, M.D., secretary; Mrs. A. Keevie, caretaker
146 Demers Stanislas, grocer
147 McLeod Miss A., dressmaker
148 Brehm Robert S., cutter
Brehm Mrs. Robt., music teacher
149 Demers Olivier, agent
Lapierre C., hardware
149½ Cullen Thos., storekeeper
Cullen Mrs. T., dressmaker
Bale Chas., stenographer
150 Durrett John, porter G.T.R.
151 Holland Jos., cooper
Holland Mrs. J., ladies' and children's underwear
151½ Will Daniel, bookbinder
152 Marois J. A., fine art store
152½ Doyle P., storeman
153 Booth & Ballantyne, plumbers
153½ Maisonneuve Olivier, night watchman

DAMP-PROOF CELLARS
Telephones: Bell 130, Federal 1602. P.O. Box 909.
Montreal Roofing Company,
LATOUR ST. Cor. BUSBY LANE.

154 Kelly Peter, stationer
156 Barrington G., & Sons, trunks
Dwyer J. T., with Geo. Barrington & Sons
157 Moffat Jas, dry goods
157½ Ritchot F. X., prop Dominion Carriage factory
Ritchot Geo., clerk
160a Lynch Jas., carpenter
160½ Mailloux Ovide, architect
Mailloux P. N., contractor
161 McCanley Henry, stevedore
Butterworth Robt. Alex., tinsmith
162 Jérome Jos., storeman
163 Jory & Tremblay, grocers

Bisson st begins

163½ Courville Jos., fireman
165 Cauchon Flavien D. & H., agents
166 Nettleton Thos.
167 Mann Mrs. C., wid S. L.
167½ Leonard Christopher, gardener
Swan Wm., contractor
Elliot John, agent C.P.R.
169 Clendinneng Wm., machinist
Clendinneng Miss M., dress'ker
Clendinneng W. R., engraver
170 Carter F., baker
170½ Bureau Louis, shoemaker
171 Watt L. W., of Alex. Watt
172 Dyer Peter, carter
173 Watt Alex., baker
174 Bathurst J. W., P.O. clerk
175 Harvey Wm., haberdasher
176 Sauriol Mrs. Sophie, wid Gilbert
177 Walker William, Acme Can works
178 Tremblay Mrs. Z., dressmaker
Tremblay Z.
179 Norris & Co., dry goods
179½ Sauvageau F., contractor
Dusseault Louis, clerk
180 Prévost Léandre, clerk
181 Stewart Mrs. Cath., wid John
182 Anderson James, confectioner
182½ West W. A., tobacconist
183 Anderson R. C., tailor
183½ Tea Lea, laundry
184 Greaves & Co., fancy goods
184½ Hayes Jos., trader
185 Bryson Bros., bakers
Bryson Andrew, of Bryson Bros.
Bryson Wm., of Bryson Bros.
186 Martin Miss, milliner
186½ Martin Pat., trader
188 Beaulieu J. B. D., grocer

St Felix st ends

188½ Norris James, plumber
190 Scally Michael, waiter
190½ Craig Jas., clerk G.T.R.
Hyndman Mrs. M. J., wid Jno.
192 Leroux Alph., hardware
192½ Leroux Chas., tobacconist
194½ O'Connan M., fruits and confec
196 Rosenthal J., tailor
Fanning M., horseshoer
197 Sloan J., of J. Sloan & Son
Sloan Wm., of J. Sloan & Son
193 Watkins John, barber and tobacconist
199 Sloan J., & Son, shoemakers
200 Tobin P., laborer
201 Mann A. D., prop Mountain Drug hall
202 Izritsk H., tailor
204 Bradford Ed., hotel

Mountain st intersects

203 Ogilvy J. A., & Sons, dry goods
206 Stewart D., grocer
206a McGarry D., sen.
208a McGarry G., produce mercht
Heffer Mrs. Jane, wid Robert
209 Howard G. S., electro therapeutist
210 Deacon B. R., painter
211 Smyth Mrs. L., wid Wm.
212 Bryson David, com traveller
212a Scott Wm., bookkeeper
213 Edwards R. E., builder
214 Carson John, manager
214a Charlebois R., tailor
215 Collins Ths. C., hardware agent
Collins John, com traveller
216 Carson Mrs. S. E., wid William
Carson George, ins agent
216a Murphy William A., with John Murphy & Co.
218 Loynachan Duncan, clerk
218a Edwards A., com traveller
Allison J. W.
220 Bell Wm., fruit dealer
220a Carson Wm., hotelkeeper
222 Creamer Miss Mary
222a Elliott T. W., cashier G.T.R.
224 Stewart Mrs. Henry
226 Dubé Alex., bookkeeper
226a Longtin Moise, notary
Longtin A. A., draughtsman
228 Senécal Edouard, druggist
228a Bryson Thos., bookkeeper
230 Curran John, provision mercht
232 Costigan J., wood and coal mcht
233 Wilson Jno. H., hardware mcht
233a Corbeil & Bros., grocers

Aqueduct st intersects

234 Ethier Narcisse, butcher
235 Donovan Mrs. Mary, wid M.
235½ Cloran Henry J., advocate
236 Dolan Francis, dry goods
237 Club St Antoine, Joseph Deschesnes, caretaker
238 Rosaire Mrs. L., wid R.
238½ Redlick A., manager
239 Barry Mrs. A., wid Thos.
Barry A. E., dental student
Barry A. A., express messenger
239a Patterson A. T., of McFarlane & Patterson
240 Mailloux O., architect
241 Loiselle Wm., merchant
Loiselle Mrs. Wm., dressmaker
Lapointe Magloire, blacksmith
241a Kinsella T., of Star & Kinsella
242 Hersey Randolph, of Pillow & Hersey Mnfg. Co.
Hersey Arth., foreman
243 O'Leary Dr. P.
O'Leary Emile, student

Versailles st ends

245a Duquette Nap. F., of Gravel, Duquette & Duhamel
247 Duquette Frs., carriagemaker
248 Leduc J., M.D., of Leduc & Co.
249a Walker Herbert, with Pullman Palace Car Co.
250 Beuthner E. Wm.
251 Donovan Peter
252 Faucher O., of Faucher & Fils
253 Ebacher Dom., bookkeeper
253a Workman M., dry goods
254 Rodier Dr. J. A., prof Laval university
255 McVey John
McVey W. P., boots and shoes
McVey J. S., customs clerk
McVey J. B., clerk
256 Greet Douglas, accountant
257 Dupont Dr. F.
259 Larin Arthur, P. O. clerk
Blanchet J. W., merchant tailor
259 Wilson Wilfred J., com traveller
260 Garrigan Mrs. J., doctress
261 Lamarche J. B. A., M.D., editor l'Union Médicale du Canada
262 Pitcher rev. J. Tallman, pastor Mountain Street church
263 Valiquette Alph., dry gds mcht

Bishop av commences

264 Meldrum R., of Meldrum Bros.

Lusignan st ends

265 Fyfe Jas., scale mnfr
266 Leduc Edouard, butcher
267 Phelan Martin, merchant tailor
268a Pharon Alphonse, butcher
Brunet Mrs. D., wid F. H., music teacher
269 Chennell W. R., chief clerk G.T.R.
270 Cox John, chief clerk shipping office
Cox Wm., student
271 Dagenais & Marchand, grocers

Mount St Mary av begins

272a Reynolds Jas, auctioneer
Reynolds Misses, dressmakers
273 Kirkup Miss B., preserver of natural flowers and memorial wreaths
274 Pallascio Mrs. A., hardware
275 Mills Thos., tobacconist
276 Jolivette Narcisse, artist
278 Smyth Charles, city traveller
279 Frigon Elzéar, carter
284 Gibson T. C., pillow sham holder mnfr
286 Bouthillier Michel, engineer
287 Brady Bros., wood and coal
288 Radford Mrs., wid John A.
289 Morrison J. S., confectioner
290 Rae David, of Rae & Donnelly
291 Morrison J., customs officer
292 Martel N., baggage clerk C.P.R.
293 Co-operative Grocery Co., A. Girard, manager
294 Neal Miss M., dressmaker
295 Gales Bros., boots and shoes
295a Cartney Mrs. Ann, wid John, refreshment room
296 Wright capt. Jas.
297 Taylor H. J., house painter
298 Rolland A. L., merchant
300 Anderson Robt. C., tailor

Guy st intersects

302 Fessender Thos., boots and shoes
305 Paterson J. A., temp grocery
306 Joulin Mme. V., private maternity
307 Burry John, clerk
308 McNally Mrs. E., wid W. P., fruits, etc

Richmond sq intersects

309 Keane Mrs. J., wid Thos.
310 Beaudin S., of Beaudin & Cardinal
311 Potter Thos. J., com traveller
312 Marshall H. G., mechanical and civil engineer
313 Morin J. B., com traveller
314 Dalton H. J., auditor C.P.R.
Raper John, clerk C.P.R.
315 Haffa Jas., com traveller
316 Smith Robt. M., teacher
317 Tester Thos., customs officer
318 Brown Peter, broker
319 Vallieres S. D., grocer
322 Montrait André, proprietor

St Martin st intersects

PHŒNIX FIRE INSURANCE CO. OF HARTFORD.
114 St. James St. Montreal. | Fire Risks taken at Lowest Current Rates. | Cash Capital $2,000,000

324 Chappell Chas., butcher
325 McCaw Mrs. Marcella, wid Thos.
327 Wilson Chas., salesman
Cooney Jas., carter
328 Goyer A. E., druggist
328½ Renshaw Mrs. Mary, wid John
329 St Anthony's Catholic Young Men's society, Jas. Howard, caretaker
330 Toby Wm. F., jeweller
330½ Rafter Frank J. R., clerk
331 McGarrity Pat., confectioner
332 LeBouthillier Walter D., com traveller
332½ Knox Jas. W., of Lyman, Knox & Co.
333 Morrison Jno., of Can. Jute Co.
334½ Flanigan C. J., auditor C.P.R.
336 McGovern P., dry goods
337 Felsh Chas., manager
338 Barr James, agent
339 Russell Henry, butcher
340 Porteous Dr. W.
Booth Richard, foreman
342 Taylor F., manager
343 Garrow J. W., of J. H. Garrow & Co.
Cassleman M.C., of J.H. Garrow & Co.
344 Schmidt A. F., M.D.
McKenty J. E., med student
McKenty Mrs. C., wid John
345 Garrow J. H., & Co., grocers

Seigneurs st intersects

348 Price John, of J. Price & Sons
348½ Hammill John, bookkeeper
Gillies John, collector
350 Hamall Mrs. A., wid Arthur
Hamall Arthur, meat inspector
350½ McAlpine W. H., agent
352 Farrell Jas., com traveller
352½ Blomeley A. Y., with the Canada Sugar refinery
353 St Anthony's church, rev. J. E. Donnelly, parish priest
354 Blomeley B., custom house
355 Rough Mrs. S., wid Andrew
Rough Lewis S., clerk
Telfer Dr. W. J.

Chatham st ends

356 Davis & Lawrence Co. (limited), manufacturing druggists
Fellows Medical Mfg. Co. (ltd), pharmaceutical chemists
Brown B. F., & Co., mnfrs leather dressing
Ricksecker Theo., perfumer
Wyeth John, & Bro., mnfg chemists
356½ Mahouey Miss M. A.
357 Campbell D., sen., of D. Campbell & Son
Campbell D., jun., of D. Campbell & Son
Waldon A. W., bookkeeper
358 Campbell Wm., of McLean & Campbell
358½ Vincent James, sen.
Vincent Jas., jun., stenographer
359 Wright Wm, of W. Clapperton & Co.
Lacroix O., printer
360 Common R. B., bookkeeper
360½ Clendinneng John, moulder
361 Dyer Mrs. J., wid James
362 Russell Miss
Vessot rev. C. H.
362½ Henderson J. G.
363 Dyer John, engineer
364 McGeever Mrs. Annie, wid D.
364½ Stewart Michael
De Borczy T.
365 Dedman Alf., civil engineer
366 Macpherson Mrs., wid R. D.
367 Richardson W. H., cust officer
368 McKeown Jas. H., baker
369 Rosaire Dominique
371 Bennett John, foreman
373 Armour Sam., expr messenger
373½ Conway John, electrician
375 Moore Thos. S., accountant
377 Scott Edward, customs officer
378 Dow Peter, cork cutter
379 Coyle H. W., M.D.
381 Whyte Wm., millwright
382 McDonald Wm., gardener
383 Weir Robert, blacksmith

Canning st intersects

384 Brown Jas. A., agent
385 Smyth rev. W. J., M.A., B.Sc., Ph.D., pastor Calvin Presbyterian church
Smyth W. H., student
386 Girouard V., merchant tailor
386½ Raymar J. W., piano tuner
387 Finlay John, stove mnfr
388 Trihey Thomas, inspector Trust and Loan Co.
Trihey T. F., clerk
389 Ecroyd Thomas, tanner
390 Ryan M. P., collector of customs
391 Bower Alex., foreman
392 Robinson G. C., of G. G. Robinson & Co.
393 Lamb Benjamin, butcher
394 Vincent —

Fulford st ends

395 Currie John, tanner
396 Dunn John
397 O'Conner E., & Co., grocers
398 Johnston W. F., prod merchant
399 O'Hara W., gardener and florist
400 McKenna Wm. L., of James O'Brien & Co.
402 Constantineau G., hardware
Constantineau A., med student
404 Asselin J., of Masson & Asselin
Asselin E., med student
406 Lebœuf Calixte, advocate
408 Décary A. C., notary
410 Dufresne L. P., jeweller
412 Luttrell Jos., confectioner
414 Hicks M., of M. Hicks & Co.
416 Davidson Thomas, mnfr
418 Home for Friendless Women, Mrs. A. B. Chaffee, president; Miss Hall, supt; Mrs. Arthur Perkins, secretary

Dominion st ends

424 Forbes Wm., clerk C.P.R.
426 Stacy Chas., mnfr
428 Barry Jas., lumber inspector
430 Desiauriers Nap., conductor
440 O'Hagan Patrick, clerk
444 Bell Arthur, clerk
456 Summerskil Ern., passenger agt
458 Fauvreau Odilon G., importer
460 Dineen M., contractor
466 Pensionnat Ste Angèle, rev. sister Marie Pacifique, superiorss

Vinet st ends

496 Hazel J. B.
493 Durocher Gilbert
524 Mooney James E., contractor
528 Bury Mrs. J.
530 Andrew William, driver
532 Brady William, plumber
534 Whyddon John, bookkeeper

City limits end and City of St Cunegonde begins

St Antoine market, *from Mountain west to Aqueduct, St Antoine ward*

Tessier Germain, clerk
Dubé Antoine L., assistant clerk
1 Emond Norbert, butcher
2 Pharon Alp., "
4 Fournier Isidore, "
5 Montpetit Louis, "
6 Leduc E., "
9 Languedoc Jos. S., "
10 Courville Godefroi, "
12 Martin Amedée, "
14 Colin Hilaire, "
16 Filiatrault & Co., "
19 Martineau George, "
20 Boyd Hugh, "
22 Senécal George, "
23 Bellemare Max., "
25 Ritchot Narcisse, "
27 Leroux Zotique, "
28 Trottier Alfred sen., "
Trottier Alfred, jun., "
29 Leroux Edwin, "
31 Larose Louis, "
32 Tweedie Wm., "
34 Senécal Zotique, "
35 Leroux Emaïs, "

Fruits, vegetables, &c.

a Délorme Mrs. Louis, fruit dealer
1 Marshan Geo., "
3 Delorme Louis, "
4 St Onge Olivier, trader
5 Desforges Joachim, fruit dealer
6 Papineau Edmond, "
8 Eaman John, "
b Langlois Théodore, shoemaker
c Brousseau Elie, fruit dealer
10 Connolly James, "
12 Lariviere Mrs. B., wid J., "
13 Smith Mrs. Rose, wid J., "
14 Thauvette Nap., "
15 Hefferan Mrs., wid P., "
16 Charlebois Mrs. L. trader
Brunette Mrs., fruit dealer
18 Deschamps S., "
19 Chagnon R., "
21 Sauvé Horm., "
22 Dionne Moïse, "
24 Feehan M. J., butter dealer
28 Henrichon Léon, fruit dealer
32 Faubert Michel, "
34 Lachapelle Sylvestre, "
1 Desroches Mrs., poultry
4 Eaman Mrs. George, "
5 Benoit A., butter
6 Berthiaume J. Bte., restaurant
7 Aubin & Thibault, provisions
8 Sauriol Mrs. Joseph, dealer

Fish stands

1 O'Connor J. D., fish dealer
2 O'Connor T., "

St Augustin, *from 32 Basin north to 125 McCord, St Ann ward*

16 Dogan Geo., laborer
Mooney Joseph, fireman
18 Desmond Patrick, laborer
20 Crowe Michael, bookkeeper
22 Hagan John, public weigher
24 Loignon Mrs. M., wid Bruno
26 Bennett J., P.O. department
28 Ryan J., laborer
30 Griffin James, foreman

St Bernard, *from 101 Bleury west to 91 St Alexander, St Lawrence ward*

1 Drolet Télesphore, butcher

METAL SKYLIGHTS MONTREAL ROOFING COMPANY,
Cor. LATOUR STREET and BUSBY LANE.
Telephones: Bell 130, Federal, 1802. P.O. Box 902.

5 Soslowsky N., pedlar
Jingell Mrs. Liza, wid Geo.
Smith Mrs. Mary, wid James
Baine J., com traveller
7 Taylor Herbert, waiter
9 Wolf Solomon, tailor
Glickman F., hatmaker
Bermann Davis, presser
Omensky A., tailor
10 Hamilton E., carp and joiner
11 Bridges Mrs. Annie, wid Wm., laundry
Carl Miss Catherine, laundress
12 Sullivan Thomas, laborer
14 Lary Miss Helen
16 Reddy Mrs. Mary, wid Jas.
17 Braw Frs., coachman
18 Cardinal Mrs. Mary, wid André
19 Currie John, coachman, r
21 Redmond Mrs. M. A., wid C.
McKenna Mrs. A., wid T.
22 Claffy Miss Catherine
23 Murphy Michael, laborer
24 Coyle Wm., laborer
26 Doyle Mrs. Helena, wid John
27 Cooney Charles, tinsmith
Griffin Thos., laborer
28 O'Gorman Miss A., operator
29 Nolan Edward, laborer
30 Watson Mrs. Margaret, wid W.
O'Neill Norbert, clerk
32 Emerson Andrew, trader
36 Martin Miss Julie, dressmaker
38 Ward Patrick, laborer
40 Currie John, laborer
42 Harty Mrs. Cath., wid Michael
44 Doyle James, laborer
46 Higgins James, machinist
52 McGuire Miss C., confectionery
54 Brennan Mrs. Jane, wid James
Finnen Bridges, laborer
Watt Miss Helen, dressmaker

St Bonaventure, *now called St James*

St Catherine, *from 220 St Michel west to the City boundary, Hochelaga, St Mary, St James, St Louis, St Lawrence and St Antoine wards*

6 Pelletier Elzéar, laborer
Pelletier Siméon, laborer
7 Trudeau Ovila, laborer
8 Gorbet John, laborer
Laberge Amédée, cigarmaker
9 Levin Nap., grocer
10 Frigon Chas., painter
11 Juneau Jos., blacksmith
12 Denis Hyacinthe, laborer
13 Bourdeau Amable, foreman
14 Perron Emile, painter
Gravel Oscar, fireman
15 Primeau Hyacinthe, laborer
Paquin Paul, carter
16 Voyer Edouard, carter
Gauthier F. X., laborer
17 Chartier Jos., policeman
18 Campeau J. Bte., laborer
19 Sauvageau Ephrem, laborer
21 Thibault Cyprien, contractor
Trombien Jos., laborer
23 Gignac Arth., joiner
Bélanger Mrs. E., wid Wm.
24 Haldimand W. L., of W. L. Haldimand & Son
25 Larivée J. Bte., laborer
27 Hétu Adrien, milkman
29 Hervieux F. X., laborer
Hervieux Ed., laborer
31 Levac Christin, laborer
Allard Louis, laborer
35 Moisan O., grocer
40 Bourgeault Frs., grocer
41 Micheland Chas., carpenter
42 Grégoire Phileas, weaver
Baribeau Henri, stamper
43 Venne Frs., laborer
Bélanger Ferd., laborer
44 Paris Pierre, laborer
Arcand Michel, blacksmith
45 Trudeau Ovila, laborer
Pilotte Mrs. D., wid Frs.
46 Surprenant Octave, laborer
47 St Cyr J. A., printer
48 Guindon Jos., laborer
49 Trudeau Nar., laborer
50 Fontaine Zéphirin, carter
Hébert Louis, laborer
51 Durand Jos., baker
Provencher Jos., baker
52 Simard Alex., laborer
Thibault Théodule, laborer
53 Grosleau Ferd., carpenter
Lefebvre Pierre, navigator
54 Surprenant Théodule, machinist
55 Bessener Murray, contractor
57 Hétu J. Bte., joiner
59 Huot Frs., machinist
61 Trudel Olivier, baker
Gagnier Hauser, laborer
63 Desjardins Wm., laborer
65 Bouthillier Alph., milkman
67 Tremblay Elzéar, joiner
69 Dufour Mag., laborer
71 Lemieux & Lavigueur, grocers
Lavigueur Phileas, of Lemieux & Lavigueur

Desery st intersects

Moreau st intersects

78 Majeau Azarie, grocer
79 Massé Nap., dry goods
80 Willie James, laborer
81 Hamel Eugène, laborer
Bouchard Jos., blacksmith
82 Regnier Maxime, joiner
Rivard Nap., joiner
83 Gendron Louis, laborer
Rhéault David, laborer
84 Lallier Jerôme
85 Chevrier Daniel, laborer
86 Foley John, laborer
87 Leblanc J. L., laborer
88 Petitclerc Etienne, tailor
89 Monette Jos., machinist
Osmond Mrs. M., wid A. Edw.
90 Wilmand Lewis, sugar boiler
91 Varin Jules, laborer
Bouchard Télesphore, laborer
92 Chevrier Gus., laborer
93 Tremblay Frs., grocer
94 Sabourin Mrs. F., wid Pierre
Gaudette X., laborer
96 Amyot J., fruits and tobacco
107 Carrier Auguste, joiner
109 Vincent B., engineer
Raymond Nazaire, laborer
111 White Chas., foreman
113 Rhéaume Frs., laborer
115 Dubé Louis, laborer
Joron Benj., laborer, r
117 Coté Léopold, laborer
Aimé Jacques, laborer, r
119 Beaulieu Chas., carpenter
121 Morrissette Adolphe, contractor
Archambault A., contractor
122 Fréchette Louis, patternmaker
Lanctot Frank, tailor
Filion Pierre, grocer
123 Brochu Camille, laborer
Masson Henri, fireman
Masson Henri jun., laborer
125 Racicot Jos., carter
Labelle Jos., carptr and joiner
127 Gauthier Aimé, laborer
Vendal Mrs. A., wid Ovide
128 Larose Louis, laborer
129 Pelletier J., butcher
Tardif Ludger, liquor mnfr
Masson Pierre, sen., laborer
131 Moineau Ludger, joiner
133 Gervais Jos., laborer
Gervais Stanislas, laborer
Morin Jos., quarryman

Marlborough st intersects

Harbor st intersects

136 Waldron Thos., storeman
137 Lauzon Félix
138 Henderson Fred., laborer
139 Cournoyer J. Bte., fireman
140 Moody Mrs. J., wid Chas.
141 Mace Geo. G., cooper
Larue Fabien, mason
142 Greenwood J. J., section hand
Johnston Peter, laborer
143 St Pierre Zéphirin, laborer
144 Lavigne Louis, engineer C.P.R.
Laperle Alexandre
145 Chippendale Edw., checker CPR
Fish J. H., laborer
147 Jolicœur Jos., tailor
148 Rioux Fabien, driver
149 Caisse Mrs. E., wid Frs.
151 Boismenu Ulric, fireman
153 Beaudry Euclide, machinist
160 Rousseau Samuel, grocer
164 Thibault Amédée, joiner
278 Bourque P. P., of Ducharme, Leduc & Bourque
599 Dawson Mrs. A., wid H.
601 Lelièvre Jacques, carpenter and joiner
603 Garceau Dieudonné, driver
605 Ferland Lazare, grocer
607 Marcotte Ferd., driver
Pratte Jos., driver
609 Hoolahan F., engine driver
611 Bennett John, laborer
613 Pring Gilbert, fireman C.P.R.
615 Pring Richard, engineer
617 Burnside John, grocer
619 Gardner Thos., stoker
621 Diamond Mrs. H., wid Henry
623 Gaumond Philippe, foreman
625 Miller W., clerk G.T.R.
627 Marrotte Pierre, fruits
629 McDonald Wm. Geo., grocer

Frontenac st intersects

646 Huneau Jos., prop Frontenac restaurant
647 Taillefer Arthur, butcher
648 Quintin Mrs. E., wid E.
649 Olivier Moïse, painter
650 Rollin Louis, engineer
Huneau Jos., hotelkeeper
651 Blain P., grocer
652 Tanguay Jos., joiner
Dulude Eugène, joiner
653 Lapointe Jos., clerk
654 Reeves Benjamin, joiner
Reeves Mrs. B., dressmaker
Valois Onésime, laborer
655 Martineau David, laborer
656 Leman Mrs. A., wid T., bdg hse
Gagnon Olivier, of Thérault & Gagnon
657 Gaudreau Justinien
658 Lessard F., policeman
659 Martel Jos., joiner
660 Germain Nap., brewer
Auclair Narcisse, driver
661 Lamoureux Jos., hotelkeeper
662 Grégoire Hormisdas, laborer
664 Tremblay Ant., laborer
665 Lagrandeur Jos., joiner

H. RICHARDSON RICHARDS,
OFFICE, 69 TEMPLE BUILDING, 185 ST. JAMES ST., MONTREAL.
REAL ESTATE, LOANS, &c.

Iberville st intersects

667 Cloutier L. E., dry goods
668 Cadieux Louis, restaurant
669 Charry Bouthillier, glassblower
671 Dion Magloire, joiner
673 Chevalier L., boots and shoes
675 White Walter, engineer
677 Aird & Co., grocers
679 Peatman John, grocer
681 Cusson Nap., trader
683 Forest A., & Frères, grocers
685 Forest L., of A. Forest & Frères
Forest Frs., of A. Forest & Frères
686 Ouellette J. Bte., grocer
702 Marsan Nap., plumber
703 Sarrazin Joseph, hotelkeeper

Poupart st intersects

704 Granger S. J., hardware and paints
705 Lespérance Isaïe, butcher
706 Barrette B., barber
Senécal Arthur, merchant
708 Granger S. J., hardware and paints
710 Aumond Jos., joiner
710a Nadeau Gilbert, laborer
711 Lespérance Mrs. A., crockery
Lespérance A., butcher
711a Dulude A., grocer
712 Benoit Jos., driver
713 Perrault G., confectioner
714a Leblanc S., M.D.
Chambers Wm., machinist
715 Dulude Charles
Richard Tél., bookkeeper
Gobéa Chas., cigarmaker
Tanguay Philibert, brakeman
716 Dubuc Adjutor, bookkeeper
717 Talbot T., merchant
718 Tardif J. Bte., shoemaker
Thouin Adélard, laborer
720 Lapierre Mrs. Julie, wid P.
721 Ste Marie Jos., laborer
722 Bourdon Michel, printer
723 Beauchemin Arthur, grocer
724 Donato Frank, sailmaker
Tardif Wilfrid, contractor
725 Falardeau Léon, boots & shoes
726 Lefrançois G. M., manager
727 Jacob Théo., storeman
729 Thibault Alfred, laborer
Germain Augustin, clerk
731 Lamalice Francis, dry goods
733 Fournier Alf., switchman
Riendeau Louis, painter
735 Falardeau A., barber
740 Renaud Alfred, butcher
741 Tougas I., grocer

Dufresne st intersects

749 Murray F., M.D.
751 Prender Narcisse, policeman
753 Talbot S., carriagemaker
754 Pensionnat St Catherine, Congregation of Notre Dame, rev. sister St Barthelemy, superioress
755 Gagnon Jean, barber
757 Lavigne France, driver C.P.R.
Guy Miss Apol.
759 Chartrand Henri, tanner
761 Desjardins Elzéar
767 Grignon Jos., machinist
Grignon Mrs. C., wid A.

Fullum st intersects

796 St Vincent de Paul ch., R. C., rev. L. M. Lavallée, parish priest; revs. H. Langevin, J. Quesnel and L. Dubuc, vicars
798 Demers L. A., M.D.
800 Gagnon Pierre, shoemaker
802 Falkner Frs., joiner
Bonneville Moïse, shoemaker
804 Jourdain Louis, fruits
834 Dupré Frères, lumber merchants
845 Lebrun Louis, shoemaker
Guérin Théo., painter
Allaire J. E., jeweller
847 Goderre Jos., laborer
854 Messier W. L., boots and shoes
855 Guérin Theo., butcher
856 Marcoux L. J., grocer
860 Dominion Oil Cloth Company

Parthenais st intersects

861 Parent Calixte, restaurant
863 Jacques U. A., grocer
865 Sauvé Abraham, laborer
869 Charbonneau F. X., hotel
871 Déom & Cie., confectioners
Déom Victor, of Déom & Cie.
873 Phelan Chas., furrier
875 Sarrazin G. A., glassblower
877 Pauzé Alf., furniture
Pauzé Flavien, C.P.R.
879 Trempe Louis, blacksmith
881 Dupré Nap., of Dupré Frères
883 Brown John, storeman
885 Garrigan Jas., glassblower
887 Fréchette Jos.
889 Joslin Wm. Geo., engineer
894 Smith Edw., ropemaker
895 Demuy Chas., carter
897 Lacombe V., architect
899 Brook Walter, machinist
929 Gallbert C., & Son, hides
931 Galibert C., of C. Galibert & Son
933 Lindo G. E., & Co., dry goods
937 Leduc P., nailmaker
939 Brisson J. Bte., barber
970 Giguère Japhet, hotelkeeper
971 Giguère Jos. H., grocer and hardware
972 Guillemette Chas., butcher
975 Poulin Louis, barber
977 Aumond Damase, driver
Duclos Joseph, laborer
Smith Adolphe, timekeeper
979 Girard G., carpenter and joiner
Clermont Narcisse, bricklayer
Higgins Alfred, joiner
981 Boisvert Jos., foreman
McDonald Mrs. M., wid J.
Riopel Théodule, plasterer
993 Shea Jas., clerk
995 Chambers Mrs. C. D.
997 Moore Mrs. M., wid James
999 Graham Ed., fitter
1001 Mailloux Jos., jun., packer
1003 Shea James
1005 Mercure Jos., confectioner
1006 Lapierre Antoine, furniture
1007 Gratton Mrs. A., wid Vital

Shaw st intersects

1009 Ménard H., grain dealer
1011 Pelletier Mrs. M., wid Stan.
1014 Laurie J., & Bro., engine mfrs
1016 Parent Théo., bdg hse
Glenton Arthur, boilermaker
Mitchell Chas., finisher
Taylor Robert, machinist
Duke William, brass moulder
Syer George, preserver mnfr
1018 Blackader E. H., B.A., M.D.
Murray Mrs. L., wid Donald
1020 Thomas Mrs. M., wid H. bdg hse
1022 Parent Amédée, restaurant
1024 Brosseau J., lumber
1194 Rivet Camille, carter
1196 Brouillette Charles, manufr

Delorimier av intersects

1198 Bleau D., horseshoer
1203 Thibodeau & Bourdon, lumber
1207 Beauchamp Jos., hotel

Papineau road intersects

1209 Lacoste Jos., barber
1210 Chaussé E., & Co., lumber
1211 Bédard & Lefebvre, plumbers
1211½ Bélanger L., shoemaker
1213 Perrault Jos., mason
1215 Larivière Frs., laborer
1217 Lecours Arthur, butcher
Hazle Thos., glassblower
Bergin Wm.
Chapleau Geo., joiner
1221 Jones John, laborer
1223 Hazle Mrs. Benj., second hand clothing
1225 Danaher Wm., boilermaker
1227 Contant Mrs. D., wid H.
1229 Guérin Joseph, joiner
1231 Deslières Cléo., laborer
1233 Cardinal Maxime, tobacconist
1234 Poupart J. N., of Poupart DeRousselle & Corbeil
1237 Phelan Thos., jun., baker
Clermont Edouard, shoemaker
Gariépy Ovila, laborer
1238 Phelan Thos., sen., baker
1240 Decousse Mrs. J., wid P. B.
1241 McGue Mich., machinist
1242 Harkins Mrs. S., wid G., crockery
1243 Vaillant J. A., grocer
1245 Lesieur Rod., rubber worker
Bourgeois Gaspard, C.P.R.
1246 L'Archevêque Alf., machinist
1247 Vaillant J. A., grocer
1248 Leblanc Olivier, butcher

Champlain st intersects

1252 Perreault Frs., grocer
1253 Vincelette J. B., innkeeper
1254 Harbour Octave, tailor
1256 Bernier R., roofer
1257 Mathurin Jos., tailor
1258 Geoffrion T., boot and shoe mnfr
1259 Boulet J. B., blacksmith
Boulet Mrs. J. B., gen store
1260 Geoffrion T., boots and shoes
1263 Thibault Zéph., laborer
Parizeau Mrs. P., wid J.
1264 Bénard Jos., plasterer
1265 Gagnon Mrs. M., wid Ulric, dressmaker
1266 Amyot T., trader
Amyot J. T., hay and grain
1267 Pelletier Louis, fruit store
1268 Hudon Ed., shoemaker
Hudon Mrs. E., dressmaker
1269 Huneau Chas., mason
1270 Guérard Frs., carpenter
Lemieux Miss A., milliner
1270a Laurence Jos. B., shoemaker
1271 St Louis Jos., barber
1272 Miron David, painter
1273 Bolduc Elvas, engineer
1274 Beaupré George, shoemaker
1275 Gervais N., confectioner
Gariépy Joseph, barber
1277 Lepine Dolphis, butcher
1278 Bélair Eugène, butcher
1279 Wing Liwo, laundry
1280 Gareau Jos., grocer
1282 Coulombe Mrs. Zélia, bdg hse
Sylvester Jas., clerk
1284 Gareau Jos., grocer
1285 Loyer Laurent, foreman
1287 Corbeil Nap., butcher
1289 Denis Jos., carriagemaker
1291 Meunier H., machinist
Lapointe Charles, driver
1295 Brosseau Philéas, grocer

COPPER ROOFING MONTREAL ROOFING COMPANY.
Corner LATOUR ST. and BUSBY LANE
Telephones: Bell 130. Federal 1602. P.O. Box 909.

Maisonneuve st intersects

1296 Plamondon G., tobacconist
1297 Perrault Ovila, restaurant
1298 Messier E., notary
1300 Charest Sylva, fruits
Senécal Nap., laborer
1301 Denny J., oil cloth mkr
Gagnon Jos. Alf., bookkeeper
1302 Caron Arthur, crockery
1303 Brossard J. H., M.D.
1304 Roy Mrs. E., wid Ludger
Ste Marie Jos., plasterer
Wilson Jos., laborer
Latendresse Stanislas, driver
1305 Couture Jos., gaol guard
Couture Miss E., dressmaker
Tellier C., detective
1306 Racette Aug., contractor
1307 Mullins Michael, restaurant
1308 Lépine Dolphis, butcher
1310 Hébert Hormisdas, restaurant

St Alphonse st ends

1313 Labelle I. O., boots and shoes
1314 Latour Ephrem, grocer
1316 Mireault Omer, joiner
Bracelet Adolphe, tailor
1317 Rafferty J., conductor M. S. R.
1318 St Jean Narcisse, gen store
1319 Laporte J., merchant tailor
1320 Lavallée Jos., shoemaker
1321 Demers Edouard, butcher
1322 Chaput Médard, laborer
Gourd Frs., joiner
1323 Pilon Elie, blacksmith
1324 Pinoteau André, restaurant
1325 Millen John, groceries and hardware
1326 Valiquette A., carter
1327 Saulniers Gilbert
1328 Gagnon Alphonse, barber
1329 Pelletier Mrs. V., wid Théo., bdg hse

Plessis st intersects

1334 McLeod J. H., boots and shoes
1336 Bélanger Mrs. H., tinware
1337 Betournay J. O., dry goods
1338 Dionne Thos., butcher
1341 Carrière Rodrigue, druggist
1342 Duquette D., tinsmith
1343 Gagnon Gilbert, dry goods
Desvoyaux J. U., clerk
Guimond J. B. A., clerk
1344 Dwine Thos., butcher
1346 Champeau Mrs. A., dressmaker
Champeau Adolphe, cabinet-maker
1347 Courtemanche A., jun., auctioneer
1348 Leveillé Moïse, joiner
1349 Bennett rev. Thos., pastor Taylor church
1350 Raymond Narcisse, shoemaker
1350a Morin Jos., joiner
Gaudreau H., joiner
1351 Parker S. H., boots and shoes
1354 Clément Frs., junk dealer
1355 Ouimet A. H., dry goods
1356 Renaud Alf., butcher
1357 Evans Ulric, furniture
Evans Gaspard, joiner
1359 Lemay Jos., laborer
1361 Chagnon F. A., & Co., restaurant
Chagnon F. A., of F. A. Chagnon & Co.

Panet st intersects

1362 Charbonneau Geo., hotel
1363 Bergeron Max., boots and shoes
1364 Meunier Victor, clerk
1366 Finiglass P., gents' furnishings
1367 Raymond Adolphe
1367 Prud'homme Miss Mary
1368 Gadoua Albert, confectioner
1369 Beausoleil Frs., shoemaker
Beausoleil Mrs. Frs., restaurant
1370 Robert J. Bte., carter
1372 Saxe H., of M. Saxe & Sons
1373 Gauthier André, tailor
1374 Saxe M., of M. Saxe, & Son
1375 Julien J. A. C., watchmaker
1376 St Denis & Turpin, sec hand furniture
1377 Collin Mrs. S., wid R., milliner
1378 Renaud Alex., contractor
1380 Bridges Thos., confectionery
1381 Martineau F., paints and oils
1384 Brault Miss D., dressmaker and millinery
1385 Martineau Frs., paints and oils
Martineau M., with F. Martineau
Martineau Victor, law student
1386 Rafferty John, shoemaker
McKercher John, gilder
1387 Charest J. Bte., tinsmith
1388 Millot Philippe, tinsmith
1389 St Amand A., framer
1390 St Germain Frs., barber
1391 Tessier Albert, collector
1392 Blanchard Albert, butcher
1393 Cyr Nap., machinist
1394 Crépault H., M.D.
1395 Tessier Mathias, joiner
1396 Germain F. X. Z., furniture
1397 Tessier Oscar, bookkeeper
1398 Lapointe Geo., contractor
1399 Bussière L. C., M.D., druggist
1400 Bourgeois Ls. P., huissier audiencier C. S.
1401 Lebel J. P., flour merchant
1402 St Jean S., of St Jean & Co.
1403 Dépatie Aug., tobacconist
Dépatie J. E., bookkeeper
1404 St Jean & Co., hotelkeepers
1406 Normandin Thos., furniture

Visitation st intersects

1407 Portugais Frs., restaurant
1408 Hart D., hats and caps
1411 Germain Pierre, boots & shoes
1412 Salomon Paul, merch tailor
1413 Clendinneng Wm., & Son, stoves
1415 Stuart Jos., machinist
Tanguay G. B., M.D.
Beaupré Jos. D., tailor
1416 Maillet R., restaurant
1419 Lafranchise George, butcher
1420 DeMontigny O.P., boots & shoes
1421 Pigeon Frs., saddler
1423 Marie Mrs. M., wid J. Bte.
1425 Durand F., machinist
1426 Rochon Siméon, shoemaker
1427 Belair & Piuze, sew machines
1428 Piché Hermas, saw filer
1430 Charbonneau Désiré, wood and coal
1432 Galarneau Jos., tinsmith

Beaudry st intersects

1435 Bergeron Frères, grocers
Bergeron T., of Bergeron Frères
1436 Pelletier Cléophas, restaurant
1437 Jeannette J., boots and shoes
1440 Piché Léandre, saddler
1441 Cohen Robt., clothier
1442 Beauchamp A. E., restaurant
1443 St Jean E., of St Jean & Frère
Beausoleil Frs., joiner
1444 Menard Alfred, barber
1445 St Jean & Frère, jewellers
1446 Beauséjour J. E., butcher
1447 Blumenthal J. H., & Sons, merchant tailors
1448 Lapointe Fred., furniture
1450 Coté L., restaurant
1451 Archambault Frères, dry goods
1452 Groulx Jos., boots and shoes
1456 Vincent Eusèbe, grocer
1459 Labonté & Perrault, dry goods
1460 Saxe Michael, & Sons, merchant tailors
1461 Lajoie F. G., watchmaker and jeweller

Montcalm st intersects

1463 Gardner & Barkoff, gen store
Gardner N., of Gardner and Barkoff
Barkoff H., of Gardner and Barkoff
1464 Brunet A., fancy goods
1467 Payette Ant. E., tobacconist
1468 Germain A., boots and shoes
1470 Poirier Jos., undertaker
1471 Gareau, Marchand & Co., dry goods
Mabeth Wilfrid, tailor
1472 Clément Jos., barber
1474 Dumont M., restaurant
1475 Lord & Frère, dry goods
1476 Dumont D., restaurant
1477 Lord Ed., of Lord & Frère
Lord H., of Lord & Frère
1478 Lajeunesse Wm., painter
Caron Z., & Frère, tailors
Caron Z., of Z. Caron & Frère
1479 Gagnon G., dry goods
1480 Désormeau A. D., weekly payment store
1482 Gratton J. G., fancy goods

Wolfe st intersects

1486 Vézina Frs., grocer
1487 Roy Jos., dry goods
1488 Rivet Frs., boots and shoes
1492 Workman A. C., clothing
1493 Letendre & Arsenault, dry goods
1494 Langhoff Joseph, & Co., Canada Steam Dye Works and laundry
1495 Casgrain J. O., teacher
1497 McNichols R., druggist
1498 Vinette Mrs. P., wid A., boots and shoes
1499 Francœur & Ste Marie, hatters
1500 Roy & Labelle, restaurant
Labelle A., of Roy & Labelle
1501 Morin & Julien, dry goods
1504 Messier Félix, butcher
1505 Tessier J., & Co., grocers
1506 Blumenthal J. H., & Sons, merchant tailors
Tessier J., of Tessier & Co.
1507 Gagnon P. M., photographer
Tessier J., of J. Tessier & Co.
1508 Perrault Wilfrid, express drivr
1509 St George H., boots and shoes
1510 Boudet E., fancy goods

Amherst st intersects

1512 Racette Ignace
Racette Miss Célina, dressmaker
1513 Dubuc, Desautels & Co., hatters and furriers
1514 Fortier & Cie., weekly payment store
1515 Gibault & Bonnin, billiard room
1516 Boudet Mrs. E., dressmaker
Boudet Etienne, fancy goods
1517 Leroux J. H., bookkeeper
Gratton Olivier, clerk
1518 Granger N., painter
1519 Stroud Bros., teas
1520 Workman I., clothing
1521 Norton Mrs., wid R., milliner
1522 Gagnon L. D., restaurant
1523 Fortier Jos., laborer
Fortier Isidore, clerk

PHŒNIX FIRE INSURANCE CO. OF HARTFORD.
Claims Promptly Settled and Paid. | 14 St. James St., Montreal. | Over $25,000,000 Paid to Date.

1524 Gagnon Mrs. A., wid Louis
1525 Beck W. F., & Co., crockery
1526 Trudel Louis, tobacconist
1527 Lecompte A., boots and shoes
1528 Moussette J. N., fancy goods

Jacques Cartier st intersects

1532 Eastern Receiving house, P.O dep't., P. Jacques, chief clerk
City and District Sav. bank
H. H. Brosseau, cashier
1533 Dupuis & Labelle, fancy goods
1534 Lamontagne G. A., of G. A. Lamontagne & Co.
1535 St Jean Frères, hardware
1536 Lamontagne G. A., & Co., merchant tailors
1537 Desjardins Chas., & Co., hatters
1538 Lachance S., druggist
1540 Laurence Alfred J., druggist
Lyman William, drug student
Mongenais L. T., drug student
Gilbert S., drug student
1541 Chaussé Alcide J., architect
Robert Olivier, real estate agent
1541½ Joly P. P., of P. P. Joly & A. Peltier
Lacroix Charles, shoemaker
1543 Desjardins D., merchant tailor
1544 Rollin O., & Cie., hardware
1545 Joly P. P. & A. Peltier, boots and shoes
1546 Drapeau & Champagne, plmrs
1547 Tooke R. J., gents' furnishings
Leblanc G. A., manager
1548 Forget Moise, painter
1550 Guesnel Z., tailor
1551 Lapointe Fred., cabinetmaker
1552 Scott Alvarez, & Co., watchmakers and jewellers
Painchaud J. E., & Co., gents' furnishings
1553 Poupart, DeRousselle & Corbeille, dry goods
1554 Chabot Arthur, hotelkeeper
1555 La Banque du Peuple savings dept. Albert Fournier, cashier
1556 Bedard Alph., clerk
Lavoie Jos., com traveller
1560 Danziger Harry, dry goods
1564 Corbeil A., grocer
1568 Desjardins N., paints
1570 Guay E., saloon
Proulx Gedeon, butcher

St André st intersects

1571 Dupuis Frères, dry goods
1572 Gosselin Ls. J., fruits
1574 St Aubin B., butcher
1575 Carsley Bros., dry goods
1576 Collette Alf. G., barber
1576½ Racicot D., barber
1577 Langevin Aug. S., dry goods
1578 Lespérance Jos., & Co., livery stable
1581 Hubert & Comtois, hatters
1583 Monbriant L. R., architect
Monbriant L., plasterer
1584 Desjardins Miss Poméla, confectioner
1585 Simard S., architect
1586 Paquette Bazile, boots and shoes
1587 Poirier Cyrille, saddler
1590 Gouin Ernest, clerk
Mayrand J. H., grocer
1595 British American Dyeing Co., Jos. Allan, manager
Bell Telephone Co., eastern branch
Dominion Steam laundry, eastern branch
1596 Hurteau Mrs. C., wid M., bdg hse
Gagné M. C., clerk
Baker —, fur cutter
1599 Lamoureux W., boots and shoes
1600 Labaie Siméon, driver
1603 Labaie Jean, cabinetmaker

St Christophe st intersects

1601 Lamoureux Jos., mercht tailor
1602 Bourbonnière & Laplerre, plumbers
1603 Bernier Mrs. Nap.
1604 Corriveau David, butcher
1605 Macduff Jos., saddler
1606 Denis Edmond, of The Ontario and Manitoba Mills agency
St George Mrs. Julie, wid Théo.
St George Arthur, photo
St George Henri, printer
1608 Turcotte Mrs. A., wid H., dressmaker
Boudy Emile, med student
Bruneau Théo.
Wilson Bruno, law student
1609 Blanchard A., boots and shoes
1610 Lacroix C., barber
1612 Chagnon Honoré, tailor
Brossard Mrs. S., wid L., dressmaker
1613 Mireault Arsène, confectioner
1614 Defoy Henri, confectioner
1615 Mirault Arsène, confectioner
Thériault Joseph, contractor bricklayer
1616 Pelletier Joseph, saloon
1620 Lefaivre & Langlois, grocers

St Hubert st intersects

1624 Proulx J. T. P., M.D.
1630 Dauphid Mrs. Zoé, wid Chas.
Dauphin H. A., architect
1631 Providence asylum, rev. sister Marie Claire, superioress
Providence chapel, rev. A. Archambault, chaplain
1632 Gibeau Théodore, fruits
1638 Robert Jos., butcher

Labelle st intersects

1644 Durocher L. B., M.D.
Vary A., med student
1646 Mathieu Arthur, M.D.
1648 Labrecque Mrs. M. L., milliner
Labrecque Magloire, joiner
1650 Larue J. Bte., tailor
Larue Armand, tailor

Berri st ends

1656 Rottot J. P., M.D.
1658 Clark Mrs. C., wid Pierre
Archambault Edmond, music teacher
Evereault —, stonecutter
1660 Bertrand Mrs. A., wid Vital
Bertrand Pierre, painter
1662 Leblanc Mrs. Jos.
1664 Breton P. N., stationery

Bernadette st ends

1668 NotreDame de Lourdes church, R.C., rev J.C.Maillé, chaplain, Convent of the Petites Filles of St Joseph, in connection with the Church of Notre Dame de Lourdes, rev. D. Tambareau, superior; rev. sister Marie Madeleine, directress
1667 St James presbytery, rev. P. Deguire, parish priest; revs. J. Palatin, W. Duckett, J. Guihot, J. E. Filiatreault, C. Maillé, N. Troin, D. Guibert and M. Duchein, priests
1669 St James library, rev. M. Duchein, director

St Denis st intersects

1674 Blanchard J. O.
1676 Barrette Camille, clerk
Barrette E., clerk
Brodeur Auguste, com trav
1680 Duhamel J. L., mcht tailor
1686 Lafrenière A. B., & Co., jewellers and opticians
1684 Lafrenière A. B., of A. B. Lafrenière & Co.
1688 Decary Arthur, druggist
Thériault Philéas, drug stud
Perrault George, drug student
1703 Baridon Louis R., druggist
1704 Lavigne Joseph T., grocer
1707 Belleau Honoré, fruits
1708 Patenaude A., barber
1709 Labrecque Mrs. F. M., wid P.
1710 Lafleur Mrs. J., hair dressing
Lafleur Jos., roofer
1711 Lafricain Ulric, polisher
Lafricain Mrs. U., milliner
1714 Fauchille Charles, fancy goods
1715 Lanthier Jos., drug clerk
Lanthier Miss M., dressmaker
Lanthier D., clerk
1716 Seers Mrs. & Miss Prieur, milliners
1717 Roy & Co., upholsterers
1718 Frédette Xavier, coachman
Guyot Clet., laborer
1719 Roussin C., roofer
Cajetan E., clerk
1720 Granger E., printer
1721 Barry C. N., M.D.

Picard lane begins

1722 Perrault Alfred, laborer
1724 Perrault Jos.
1725 Muth Henry, confectioner
1726 Seers Mrs. Josephine, wid A., of Mrs. Seers & Miss Prieur
Prieur Miss Ada, of Mrs. Seers & Miss Prieur
Prieur Joseph, ins agent
1727 Lacroix A., saloon
1728 Greaves Joseph J., fancy goods
1729 Viau Magloire, shoemaker
Thibault George, shoemaker
Thibault Ed., tailor
Gauthier Chas., plumber
1730 Giroux Joseph, painter
1731 Giroux Miss E., dressmaker
1733 Lemieux R., boots and shoes
Lemieux Wilfred, painter, r
1734 Denis L. E., sign painter
1735 Stremenski Geo., tobacconist
Lamontagne H., shoemaker
1736 Ferron Joseph, stonecutter
1737 Choquette Néré, engineer
1738 Gervais Mrs. A., confectioner
1739 Giguère P., ins inspector
Giguère Hector, grocer
1740 Gagnier Jos., painter
Jobin Philéas, tailor
1743 St Pierre Miss Olive, milliner
St Pierre Octave
1744 Ayotte Alfred J., restaurant
1745 Girouard T., agent and acct'nt
1746 Phaneuf Isidore, machinist
Coderre Miss E., piano teacher
1748 Villeneuve Louis, merchant tailor
1749 McGinty John, car inspector
McGinty Mrs. J., milliner
1750 Turpin O., barber
1751 Lenoir Victor, of Lenoir Frères
1752 Pelletier Mrs. Emma, wid G. T.
Haus George, confectioner
Doer Félix, painter
Fontaine L. U., advocate

MONTREAL ROOFING COMPANY,
METAL, SLATE and GRAVEL ROOFERS, LATOUR STREET, Cor. Busby Lane.
TELEPHONES: BELL, 130. FEDERAL, 1602. P.O. BOX, 909.

1753 Labelle Napoléon, watchmaker
1754 Renaud Mrs. Agnes, wid Jos.
1756 Duchesne Elie, picture framer
1758 Labrecque A. A., grocer

Sanguinet st intersects

1761 Lanctot Théotime, restaurant
1764 Lemire Moïse, plumber
1765 Laflèche Avila R., tailor
1766 Proux E. M., fancy dry goods
1767 Grenier Frères, plumbers, gas and steam fitters
Grenier Vital, plumber
1769 Grandchamp Mrs. E., milliner
1771 Lenoir Théo., fruit dealer
Rolland F. L., trader
1773 Ethier Miss Rose, dressmaker
1774 Mathieu Mrs. A., fruits
Dupont N., wood dealer
1775 Couvrette Miss E., dressmaker
1777 Lafortune Théoph., com mcht
Lafortune Mrs. Théo., & Co., dressmakers
Lafortune Mrs. Théo., of Mrs. Théo. Lafortune & Co.
Gagnon Miss G., of Mrs. T. Lafortune & Co.
1778 Bélanger Miss E., tobacconist
1779 Lavigne Emery, prof of music
1781 Naud Augustin, pilot
1782 Sanders & Deschatelets, plumbers and roofers
1782½ Rantoniello Tomasso, shoemkr
1783 Naud Mrs. A., fancy goods
1784 Contant Joseph, of Picault & Contant
1785 Naud Alex., crockery
1786 Pigeon & Bureau, printers
1787 Brissette Miss M., dress and mantle maker
Brissette Jos.
1788 Pauzé & Lamouche, painters
1789 Pelletier Mrs. G., & Co., milliners
Pelletier G., professor
1790 Riopel Miss C., dressmaker
Riopelle Henri, med student
1791 Dubé Miss Lucie, dressmaker
Bissonnette Henri, clerk
Gadbois —, med. student
1792 Rousseau T., of T. Rousseau & Fils
Rousseau Mrs. E., wid T.
1793 Désy Louis, M.D.
Hebert Jos., advocate
1794 Rousseau T., & Fils, boots and shoes
1795 Chartrand Miss A., & Co., millinery
Chartrand Miss A., of Miss A. Chartrand & Co.
1796 Union St Joseph, J. B. A. Martin, president
Union des Tailleurs de Pierre, Jos. P. Bleau, president
Union St Pierre, Charles Lavigne, president; J. A. Martin, sec; A. Gosselin, treas
Union des Briquetiers, Zotique Brien, president
Union Typographique Jacques Cartier, J. A. Rodier, president; H. Cardinal, secretary
Union des Boulangers de Montréal, A. Thibodeau, pres; G. Desmarais, sec
1798 Foucher Fils & Cie., jewellers
1799 Levesque Paul C., saloon
Levesque Adélard, bartender

St Elizabeth st intersects

1802 Bureau Jean B., hotel
Dionne C. D., clerk
1803 Béland H. D., grocer
Béland Chas. D., com traveller
1804 Cassavant A., clerk
Boucher John, musician
Arcand Jos., musician
1805 Perron Mrs. Sarah, wid Geo., bdg hse
Verret Pierre, stonecutter
Maisonneuve Olivier, stonecut
Savard François, stonecutter
Arcand Jos., stonecutter
Arcand Hubert, stonecutter
Picard George, stonecutter
Belisle Théo., stonecutter
Séguin André, laborer
Deschênes Mrs. M., wid J. Bte.
1806 Leduc Simon, barber
Lajoie M., & Fils, plumbers and roofers
1807 Lajeunesse Jos., restaurant
1808 Gimond V., shoemaker
1810 Charlebois C. T., painter
1811 Dansereau Mrs. F. X. U., corset mnfr
1813 Dansereau F. X. U., crockery
1814 Moreau Miss M. L., milliner
1815 Leclair Lambert, tinsmith
1816 Champagne Jos.
Champagne Horace, carriage-maker
Champagne Arthur, clerk
Champagne Rosario, tailor
Champagne Miss Cordelia, milliner
1817 Hurtubise & Desjardins, painters and contractors
1818 Allard T., tobacconist
1821 Gagnon N., boots and shoes
1822 Lanning Alfred, of Lanning & Thompson
1823 Paul Ernest, photographer
Millaire Chas., joiner
1824 Thompson John, of Lanning & Thompson
1825 Morin Edouard, chemist and druggist
1826 Dumont G. A. & W., stationery
Dumont Wilfred, of G. A. & W. Dumont
Boutin Jos., drug student
Laurent Henri, drug student
1826 Dumont G. A., of G. A. & W. Dumont
1830 D'Aoust Placide, grocer

German st intersects

1831 Latour J. D., & Cie., boots and shoes
Latour J. D., of J. D. Latour & Cie
1832 Plamondon Louis, tobacconist
1833 Gauthier William, upholsterer
1834 Clément Charles, produce merchant
1835 Malchelosse Oscar, carpet layer
1837 Savage Wm., restaurant
1838 Lefebvre N., barber
1839 Lefebvre Antoine, confectioner
1842 Courteau Napoléon, restaurant
1843 Corriveau A., merchant tailor
1845 Normandin Geo. A., notary
1846 Ratelle P. C., confectioner
1847 Chrétien Zaugg A., M.D., oculist and aurist
1848 Lemay Mrs. L., wid L., dressmkr
1849 Lachapelle F. X., M.D.
1850 McGuire James, gardener

St Constant st intersects

1851 Gendron H. J., Union hand laundry
1852 Fahey William, notary
1853 Dozois J. Bte., baker
Dozois Miss Azilda, dressmaker
Rousseau Mrs. E., wid Stanislas
Richard Francis, moulder
1854 Laurent Mrs. Joséphine, wid D.
1856 Hudson S., bookkeeper
1858 Guilmette J. Edm., P.O. clerk
1863 Giguère Geo., dining room
1872 Guglielmo B., locksmith
Etienne Louis, sexton Eglise St Jean
1873 Panneton J. H., wine house
1876 St John's (French Presbyterian) church, rev. Jos. Morin, pastor
1877 Chartier J. H., physician and surgeon
McKercher Félix, fireman
1878 Daoust & Frère, grocers
1879 Pruneau Ed., wax articles
1880 Daoust J. B. V., of Daoust & Frère
Daoust A., of Daoust & Frère
Daoust Jos., clerk
Daoust A. A., med student
1881 Cavalo Mrs. M., wid P.

St Justin st ends

1882 Bernard L. A., druggist
1884 Levesque J. H., druggist
1885 Regnier Ls., watchmaker
1886 Ratelle M. Eugène, barber and chiropodist
1888 Yon George, tinsmith, plumber and roofer
1889 Corbeil B., barber and tobacconist
1889½ Chauvin Oscar, artist
1890 Giroux O., stonecutter
Parker Wm., baker
1891 Reeves A., tailor
Reeves J., furrier
1892 Cérat P. O., confectionery
1893 Cadieux Wilfrid, restaurant
1893½ Dubois A., mnfr
1894 Cérat P. O., ins agent and secy Fire commissioners
1895 Dumont Félix, cook
Maillé Elie, contractor
1898 Yon J. G., fancy goods
1899 Gaudreau L., hotelkeeper
1900 Cousineau Louis, saloon

St Dominique st intersects

1903 Desmaisons Nap., hotel
1904 Fogarty & Bro., boots and shoes
1907 Lemire Eug., saddler
1911 Alarie J. B., furniture
1915 Gagnon Arthur, dry goods

St Lawrence st intersects

1918 Travellers Entrance of La Compagnie Générale des Bazars
1920 Versailles Miss Mary, bdg hse
Goulet —, joiner
Dagenais —, painter
Bourgouin Jos., joiner
Galarneau —, clerk
Jones —, joiner
St Denis Miss, clerk
Marcotte Miss, clerk
1924 Wilson Mrs. C., wid J. B., bdg hse
Drolet Télesphore, clockmkr
Gaboury L. J., law student

St Charles Borromée st intersects

1934 Giroux Edmond, chemist and druggist
1935 Daoust William, hotel
1936 Jasmin Mrs. Delima, wid Alp., bdg hse
Legault H., med student
Berthiaume Arthur, laborer
Pelletier Donat, steamfitter
Brabant Alfred, steamfitter
Ouellette J. Bte., driver
Lefebvre —, foreman
Pagé Delphis, joiner
Bernier Miss Alice, dressmaker

JAMES M. AIRD, CONFECTIONERY AND LUNCH ROOMS.
Bell Telephone 1340 | 1877 Notre Dame St., Montreal. | Federal Telephone 803.

1938 Robillard & Poirier, grocers
1939 Fortin France, lunch room
1939½ Chauvin Nap., hay and grain
1940 Saucier Mrs. J., wid G., bdg hse
Saucier Joseph, painter
Goulet Alfred, civil engineer
Vaillancourt Pierre, painter
Houde Aldéric, painter
Callaghan Thomas, P. O.
Frenette Jos, shoemaker
Bergeron —, stonecutter
Sicard Antoine, mason
Saucier Philippe, clerk
1941 Wing Wah, laundry
1942 Philips S., furniture
1943 De Maisonneuve Chs., confect
Lamarche Xavier, laborer
Clark John, saddler
1944 Goodwill club, Miss K. Capel, president
1946 Plante A., Union tea store
1947 Bérard & Major, mnfrs carriages
1948 Coté Allen B., P.O. clerk
1950 Noix Victor, wine merchant
1953 Racette Léger, barber
1954 Girard Léop., funeral director
1955 Bastien & Gagnon, plumbers
1956 Girard Louis, manager
1959 Cadieux Emery, lunch room
1961 Orphelinat Industriel St François Xavier, under the direction of Les Frères de St Gabriel, frère Louis Bertrand, director
1966 St Lawrence school, Congregation of Notre Dame, rev. sister Ste Odile, superioress
1980 Edwards Sam., junk store

St Urbain st intersects

1981 Montreal Industrial Exhibition, Ths. Tremble, manager
1984 St George Ed., restaurant
1986 Larose Pierre, boots & shoes
1986a McConochy Mrs. M.T., wid A.
Crossley J., journalist
Rocha J. T., sporting editor Gazette
Lacombe Emmanuel, joiner
Lauzon L., joiner
1986b Beaulieu D. A., painter and decorator
1988 Le Trappeur (Club), Arcade Depatie, president
1990 Cadieux E., of Cadieux & Mercier
1992 Blache Henry, Central restaur
1994 Vanier Jos., of Vanier Frères
1996 Miller H A., painter
1998 Arbour Stanislas, clerk

Plateau av begins

1999 Catholic Commercial academy, U. E. Archambault, principal
Archambault U., prof of music
Polytechnic School of Montreal, E. Balète, director of studies
2000 Vincent J. V., & Co., dealers in pianos and sewing machines
2002 Smith Fred. T., clerk
2004 Vanier Bros., grocers
2009 Nazareth Institute for the blind, kept by the Grey Nuns, rev. sister Robin, superioress

St Philip st ends

2010 Gauthier Thomas, grocer
2016 Maloney Michael
2018 Sears Henry, bookkeeper
2020 Highfield William, toolmaker
2021 Nazareth chapel, R. C., rev. N. Latraverse, chaplain
2022 Cayley L. L., merchant tailor
2023 Salle d'Asile, rev. sister Robin, directress
2024 Yabsley John, tailor
2026 Laurin G., & Son, painters
Laurin Gédéon, of G. Laurin & Son
2026½ Poirier Miss France, fruits
2028 Richer Napoléon, oyster depot
2030 Lévesque Jos O., of Lévesque & Pichette
2032 Renaud Miss Henriette, seamtress
Renaud Louis, stonecutter
2034 Neven Miss Rachel
Laurin J. B., of J. B. Laurin & Co
2036 Laurin J. B., & Co., painters
2040 Richardson Geo., jeweller
2042 Normandeau Isidore, carriage-maker
2044 McCormick J. H., trader
2046 Danville Mrs. E., wid Alf.
2048 Foster Andrew, baker
2049 Catholic Orphan asylum of the Ladies of Charity, Mrs. Prevost, pres; Mrs. Thibeaudeau, treasurer
2050 Elliot John, com traveller
2052 Keith Alex, clerk
2054 Laramée Mrs. Louise, wid J. E.
Laramée Alexis
2056 Paré George, joiner
2058 Munro Miss Theresa
2060 Bedard Miss Nellie, dressmaker
2062 Lévesque & Pichette, grocers

St George st ends and Mance st begins

2065 Oxley Mrs. H., wid C.
2066 Galibert Ls., of Galibert & Frère
2067 Cooke Thomas J., com trav
Cooke Robert J., bookkeeper
Cooke Patrick, shipsmith
2068 Bernard S., merchant
Bernard Alfred, clerk
Bernard Arsène, clerk
2069 Powney Chas., clerk
2070 Cunningham Miss K., dressmkr
2071 Murphy Mrs. Phœbe, wid Jas.
Murphy J. C., merchant
Murphy James T.
Murphy S. P., grocer
Murphy W. J., grocer
2072 Mills G., stevedore
2073 DeRocheblave Miss Elmire
2074 Gaden Geo., manager
2075 Marty Mrs. M., dressmaker
2076 Graham R., wood merchant
2077 Cumming W. A., photographer
Ross Geo., real estate
Peacock Ernest, bookkeeper
2078 Bourque P. P., civil engineer
Bourque Pierre, tailor
Bourque Miss A., milliner

Balmoral st begins

2079 Curran Mrs. E., wid James
Dominion Tea Co., J. H. Murphy, prop.
2080 De St Ours Miss C.
Hamilton N. E., of Henry & N. E. Hamilton
2081 O'Callaghan Mrs. R., wid M.
2082 Convent of the Sacred Heart, Madame A. Schulten, superioress
2083 Kellnor Adolphe, optical instrument maker
2083½ Rochon P., hairdressing room
2085 Foote Mrs. C., wid F. R.
Porteous Wm. J., brassfinisher
2087 Heasley Geo. R., pictures
2089 McCarthy James, saloon

Bleury st intersects

2090 Hicks E. B., manager
Weary A. P., boots and shoes
2091 Nicolle John A., chemist and druggist
2092 Lalonde N. C., & Son, photographers
2094 Brouillet Ovila, grocer
2095 Robinson Alfred, confectioner
2098 Davis Vertical Feed Sewing machine, John Campbell, agt
2099 Sait Mrs., wid H. T., bookseller
2101 Coté Edouard, merchant tailor
2102 Nagle Mrs. M., wid John
2103 Panneton Ls., boots and shoes
2104 Hickman Miss Amelia, corset mnfr
2105 Francis Lewis, cooked meats
2106 Loisel J., umbrella factory
2107 Morrison Wm., polisher
Barry John, cement maker
Fraser A. P. A., painter
2111 Kiely Richard, boots and shoes
2112 Richardson I. A., plumber and gasfitter
2114 Gas Consumers' Benefit Co., G. W. Gaden, manager
2114½ Richardson Isaac A., plumber
2115 Elliot R., fruit dealer
2116 Harris J., & Co., old curiositie shoppe
2117 Milloy James, gardener
Milloy Mrs. Jas., news dealer
2118 Clapperton R., customs officer
2120 Fire station No. 5, Wm. Mann, captain
2123 Bastian W. L., glassware
2126 Hopper G. W., butcher
2127 Monette Ls., Balmoral market
2128 Dooley Mrs. S., wid Daniel
2129 Dockrill Mrs. Eliza, wid Wm.
Dockrill Miss E. A., fancy goods
2130 Heley Patrick, groom
2131 Luke James, fruit dealer
2132 Collerette N., carptr and joiner
2133 Parent Chs., shoemaker
2134 Kelly Stephen, engineer
2135 Lamarche Nap., cabinetmaker
2137 Desjardins A., barber
2138 Bigue Chs., painter and glazier
2139 Rosser Griffith, plumber
2143 McOwat Miss M., fancy goods

St Alexander st intersects

St James Methodist church, rev James Henderson, pastor
2146 Montreal Sculpture & Granite works, Robt. Reid, prop
2158 St Gabriel church, Presbyterian, rev. Robert Campbell, D.D., pastor

City Councillors st begins

2166 Orkney Miss Elizabeth
First Baptist church, rev. Donald Grant, pastor
2169 Peltier Mrs. Marie, wid J. T., boots and shoes, cigars and tobacco
2173 Somerville D., builder
2175 Montreal Auxiliary Bible society, E. Stacey, gen agent
Canada Sunday School union Stacey Ed., gen agent
2178 Halley Mrs., milliner

Aylmer st begin

Phillips square

Morgan Henry & Co, dry goods
Campbell Kenneth, & Co., props drug dept Colonial house

Union av intersects

ROOFING
Montreal Roofing Company
Corner LATOUR STREET and BUSBY LANE.
Telephones: Bell 130, Federal 1602. P.O. Box 909.

2178 Christ Church cathedral, right rev. W. B. Bond, LL.D., Lord Bishop of Montreal; rev. J. G. Norton, LL.D., rector
2192 Dyer W. A., & Co., druggists
2196 Lamb McDuff, meat & provis.
2202 Murray Wm., mnfr and impr of hats and furs
2204 Raphael Wm., artist
2206 Rourke W., grocer & wine mch
2208 Warminton's hse furnishings and sporting goods

University st intersects

2213 Scroggie W. H., dry goods
2215 Tuff Mrs. J., wid David, bdg hse
Loftus A., P O. clerk
Williams P. B., architect
Drummond Miss S. E.
McDonald Mrs. Rose, wid Dr.
Dawslie —, clerk
Perkins —, student
McManus Herbert, clerk
Knight Robert, student
Rickey Robert, bookkeeper
2217 McCallum R. N., fancy goods
2219 Allan Thos., & Co., jewellers
2221 Assembly hall, A. R. McDonald, professor of dancing
Queen's hall, James Brown, manager
Geddes Chs. G., studio for voice culture
2225 Johnson William, caretaker
2226 Goltman Samuel, tailor
2230 Authier M. E., gents' furnishings
2232 Kavanagh James, letter carrier
2233 Philbin M., hardware
2235 Gerth E. A., cigars
2236 Montreal Café Co.
2238 Renouf E. M., bookseller stationer, br. Post Office
Branch Post office, E. M. Renouf, postmaster
2240 Warner Neil, professor of elocution
Warner Mrs. Neil, teacher of elocution
2241 Burns M., fruit dealer
2242 Mackenzie Mrs. J. S.
2243 Featherston A.M., boots & shoes
2244 Gall Miss J., baby linen
Walford Alfred G., photograph

Victoria st begins

2245 Detlefs G. H., confectioner
2246 Armstrong & Radford, gents' furnishings
Armstrong Wm., of Armstrong & Radford
Armstrong B. S., of Armstrong & Radford
2248 McGowan W. H., dentist
2251 Michaels Abraham, tobacconist
2252 Kensington Millinery rooms, Geo. Morris, proprietor
2254 Evangelistic Hall for girls
2256 Wily Walter, freight agt G.T.R.
2257 Laurie David J., watchmaker
Gorman M., florist
2258 Cosby Mrs Annie, wid A. H.
Beaufield F. W.
Ostell J. T.
Carle D. A., clerk
Kay David
Patterson James, jeweller
Beaufield Ramon, notary
2260 Girls' Reading room
Women's exchange
Barber Miss E. G., supt. Girls' Reading room
2261 Empire Clothing Co., Geo. S. Rooney, manager
2262 Scarff Chas. E., chemist
2263 Jackson Henry F., druggist
2264 Parks J. G., photographer
2266 Hutchins J. B., & Co., ladies' and children's furnishings
2267 Prevost H., & Co., fancy goods
2268 Christian Science institute
2270 Lindsay's Music hall
Lindsay C. W., pianos
Robinson J. H., organist St Paul's church
2271 Hall & Scott, confectioners
2274 Sheppard Geo. G., music store
Moylan Miss A., vocalist
Henderson Miss, music teacher
Ferguson Miss B., music teacher
Brantford Piano Co.
Victoria Art school, Miss Mary M. Phillips and Miss H. L. Macdonnell, principals
Patton H., organist
Reed Wm., organist
2278 Higginson Albert G., Montreal Glue depot
2280 Verry Geo., artists' materials
2282 Auerbach Z., & Son, importers watches and jewellery
2284 Auerbach Zachariah, of Z. Auerbach & Son
Auerbach Marcus, of Z. Auerbach & Son
2287 Brown Bros., Windsor market
2288 Decorative Art society, Miss A. Esdaile, supt
2289 Brown A. S., of Brown Bros.
Brown Geo. S., of Brown Bros.
2290 Gordon, Hall & Co., grocers
2291 Van de Vliet Mrs. M., wid M.
Herman R., prop American Pants Co.
Herman Isidor, of the American Pants Co.
Cheronette —, artist
Watts Wm, boots & shoes

McGill College av intersects

2293 Grant J. R., & Co., grocers
2294 Chapman J. H., surgical insts
Keith Miss Jane, fruits and conf
2295 Alves James, bookkeeper
2296 Cousineau Mrs. Jos., dressmkr
2297 Dupré Miss C., fancy goods
2298 St Lawrence Dye works, M. & M. Macdonald
2299 Robertson Henry, tobacconist
2301 Murphy John, painter
Morrison J., & Son, plasterers
2302 Marien Joseph, hairdresser
2303 Shinnick Miss E., dressmaker
Shinnick John, agent
2304 Rudolphe Maurice, tailor
2305 Tarrante Sam., hairdresser
2306 Townsend G. E., bedding mnfr
2309 Thompson Mrs. M., wid Wm.
Clare Mrs. Eliz., wid Wm.
2310 O'Malley James, fruit dealer
2311 Carmichael Misses M. & I., fancy goods
2312 Legris Miss Rosa, jersey mnfr
2313 Sontar Robert, bookseller and stationer
2314 Browne Dunbar, sen., M.A., D.C.L., advocate
Browne Dunbar, jun.
2315 Watts W., Windsor Shoe store
2316 Dogherty W. F., & Co., cabinetmakers
2317 Michaels Nathan, pipes, cigars and tobaccos
2318 Longtin Miss, dressmaker
2319 Hunter James, M.A., teacher
2323 Row John, Montreal Black Goods store
2325 Bolt J. T., jeweller
2326 Davis Mrs. Hannah, fancy goods and stamping
2327 Lemlein Mrs. R. J., fancy goods
2327a O'Connor E. G., manager
2328 McCuaig Miss, dressmaker
2329 Stroud Brothers, tea store
2329a Reichling Chas., violinist
2330 Mousseau Miss Henrietta, milliner
2331 Phelan F. E., bookseller

Mansfield st intersects

Bank of Montreal, West End branch, D. B. McPherson, sub agent
2333 McCulloch Wm., cabinetmaker
2334 Fitzpatrick & Kerr, dental surgeons
Cameron W. A., bookkeeper
2335 Bisson L. W., tobacconist
2336 Beau Charles, dining room
2337 Smardon W. F., bts and shoes
2338 Jordan Mrs. J., & Co., bdg hse
Jordan Mrs. J., of Mrs. J. Jordan & Co.
Stafford Thomas, bookkeeper
Fell Wm. H., bookkeeper
2340 Selby Mrs. Albina, wid Chs.
Selby Louis, clerk
Selby Dunbar, clerk
Selby de Laundere, clerk G.T.R
2342 Vineberg Harris, of G. F. Burnett & Co.
2343 Russell John, & Co., dressmkrs
Russell John, of J. Russell & Co.
2344 Newcombe Octavius, & Co., pianos
Wynness Geo. P., clerk
Wilson George, clerk
Wilson Wm., machinist
Messenger Wm. J., student
Messenger Chas., student
Blodget S. C.
Phelan E. E.
2346 Wynness James, tea agent
Newcombe Dr. representing O. Newcombe & Co.
2347 Walker Daniel, confectioner
2348 Wright Mrs. M., millinery and fancy goods
2349 English Provision Co., Geo. Deery, manager
2350 Wright M., millinery and fancy goods
2351 Bernard S., fancy goods

Metcalfe st intersects

2355 Paul Walter, grocer
2356 Fenwick Geo. E., M.D.
2357 Dangerfield W., boots and shoes
2358 Conrick W. H., plumber
2359 McVey Miss Jane, dressmaker
McVey Mrs. Jane, wid John
2360 Scully Miss L., & Co., dressmakers
2361 Harries & Co., dry goods
2362 Wright Miss E., fancy goods
2363 Harries Thos., of Harries & Co.
Harries Art., of Harries & Co.
Harries Augustus, com trav
Baker Miss Minnie
2364 Dionne A., & Co., grocers and butchers
Duhamel Jos., cabinetmaker
2365 Drysdale Wm., & Co., books and stationery
Hanny Mrs. Jane, wid Thos.
2367 Takahashi Radzu Tomo, mngr
2369 Hannay Miss E., dressmaker
2371 Featherston G. H., boots and shoes

PHŒNIX FIRE INSURANCE CO. OF HARTFORD.
114 St. James Street. CYRILLE LAURIN & G. MAITLAND SMITH Montreal Agents.

2385 Holland G. A.& Son, importers
2389 Scott S. J., confectioner
Erskine church, Canada Presbyterian, rev. A. J. Mowatt, pastor

Peel st intersects

2391 Bryson's Medical dispensary
2392 Cole F. R., & Co., lamp store
2393 McVey W. P., boots and shoes
2394 Cole Fred., of Fred. R. Cole & Co.
2395 Morrison W. A., caretaker
Duncan F. L., agent Singer Sewing machine
2397 Mills Samuel, hats & furrier
2399 Robinson Ed. H., drug clerk
Doige Miss Mary, dressmaker
2400 Duvert P. L., & Co., painters
2401 Bennett Joseph, florist
Athletic club house waiting room
2402 Duvert P. L., of P. L. Duvert & Co.
2403 Haycock & Dudgeon, Belfast warehouse
Howarth Fred
2404 Tessier F. X., boots and shoes
2405 Haycock A. B., of Haycock & Dudgeon
Martin Miss T. E., dressmaker
2406 Davis John, storeman
2407 Gladstone Miss Prudence, ladies' furnishings
Beers D.N., of Beers, Finlayson & Lebuis
2408 Jenkins Henry, coachman
Caple Charles, coachman
2409 Protestant Orphan asylum, Cyrus Thomas, supdt; Mrs Thomas, matron
2410 Horton F., practical sanitarian
2412 Cripps Thos. H., accountant
2414 Smith Frank, cabinetmaker
2416 Long Ernest E., clerk
2418 Tom Hop Lee, Chinese laundry
2420 Roussin Miss L. E., dressmaker
Page Vincent, art metal worker
2422 Scott W. P., fresco painting
2424 Haldimand Wm. L., of W. L. Haldimand & Son
Haldimand Ed. M.
Haldimand Geo. C.
2426 Gebhardt Geo. J., lithographers' supplies
2427 Eathorne James, cashier St Lawrence hall
2428 Lovejoy & McDiarmid, dental surgeons
Dominion Dental Mnfrg. Co., Lovejoy & McDiarmid, proprietors
2429 Street Walter, bookseller

Stanley st intersects

Emmanuel church, Congregational, Edward Jay, sexton
2430 McCaul Miss Jane, bdg hse
2431 Electric Service Co. of Canada Limited, J. C. Lafortune, agent
Smyth Jas. M., bicycle dealer
2432 Muir Mrs., wid William
Muir G.E., of Wm. Muir & Son
Muir Wm, of Wm. Muir & Son
Muir Miss Ida
Muir Miss A.
2433 Griffin J. C., notary
2434 Hart Wm. T., agent Ireland's English remedies
2436 Bohrer Wm., prof of piano
Montreal Music school
2438 Forbes Geo., ins agent
Forbes Geo. F., bookkeeper
2440 Higgins Mrs. Maud, wid Wm. Benn Robert
2441 Legault Noel
Steel Mrs. Z. M., wid T. L.
2442 Smith Mrs. E. F., wid Judge
Smith F. W., agent
2443 Thayer L. O., M.D., oculist and aurist
2444 Fulton J. H., M.D.
2445 Thayer L. O., M.D., apothecary
2446 Langridge G. H., com trav
Cameron Chas. E., M. D.
McPhail John, M. D.
Boyd J., reporter
Goodwill Edward, com trav
2447 Phelan Miss A. B., milliner
2448 Oman Trail, headmaster Fettes College school

Drummond st intersects

2450 Campbell John C., grocer and wine merchant
Hutchison J. Henry, stone yard
2452 Charters Chas., Stanley market
2454 Federation Hall A.O.U.W.
2462 Temple Emmanuel, rev. S. Eisenberg, rabbi
2464 Colonna E., architect
2465 Oswald Jules, confectionery and tobacco
2466 Kimber Geo. S., house and sign painting
2467 Nicholson Peter, builder
2482 Gill James
Murphy J., of J. Murphy & Co.
Muir Geo. B., city assessor
2484 St George Percival W., city surveyor
2486 Robb Wm., city treasurer
Robb Wm., jun., Bank of Montreal
2488 Hill rev. Edgar, pastor St Andrew's church
2490 Muir Geo. B., city assessor
Muir H. B., clerk
2494 Noad James S., real estate agt
Noad H. L. B., asst paymaster C. P. R.
Noad A. G., of Hollis & Noad
Noad C. S., clerk
Noad D. S., clerk
2496 MacDonald Mrs. R., wid Jas.
2497 State John, plumber

Mountain st intersects

2498 Mowat Wm. W., grammar school
2506 Brush Geo. S., Eagle foundry
2508 Elmwood Floral nurseries, A. Martin, proprietor
Trafalgar nurseries, A. Martin, proprietor
Broadlands nurseries

Bishop st intersects

2553 Wilson R., builder

Crescent st ends

2557 St James the Apostle church, Church of England, rev. canon Ellegood, M.A., rector
2559 Ellegood rev. canon, M.A., rector St James the Apostle church
2561 Peard John A., plumber
2563 Stanley David, upholsterer
Stewart Robert, Pullman car conductor
2565 O'Connor J. D., fish dealer
2567 Moodie, Graham & Co., grocers
2570 Mason J., & Co., wood dealers

Mackay st intersects

2572 Switzer J. H.
Switzer Robert, bookkeeper
2573 Hannaford E. P., chief engineer G.T.R.
Hannaford R. M.
Hannaford E. P., jun., clerk
2574 Lanthier Frank, importer and agent
2576 Sclater Mrs. J., wid Alex.
Sclater James, of Wm. Sclater & Co.
2578 Smith Mrs. F., wid Thomas
Smith A. W., of Smith, Fischel & Co.
2580 McIntyre A., jun., contractor
2582 Winn J. H., of Winn & Holland
Winn A. F., clerk
2584 Armstrong Thomas
Armstrong W. W., of Armstrong & Radford
Armstrong B. S., of Armstrong & Radford
Armstrong Geo. C., clerk
Blair John W., advocate
2590 Johnston H., tobacconist
2591 Macdonald Duncan, railway contractor

Guy st intersects

2592 Dick James, sen., carpenter and builder
2607 Jordan George, grocer
Jordan Jos., gardener
2611 Moore Alex. B. J., chemist and druggist
2613 Lewis John, druggist
Moore A. B. J., manager
2615 Baillie Andrew, boots & shoes
2617 Whitehead Wm.
2619 Dixon John E. T., caterer
2623 Fire station No. 10, Wm. Sparling, captain
2624 Falardeau Charles B., manager
2625 Sparling Wm., captain
2627 Lancey Chs. D., sub-chief of police
2629 Police station No. 10, William Egan, sergeant; Edw. Parker and M. Hughes, actg sergts
2631 Robinson Miss J., cigars and tobaccos
2637 Chapman W. H., chemist

Buckingham av begins

2639 Ogilvy James A., & Sons, dry goods
2641 Campbell G.G., M.D., physician
Turner John A., clerk
2643 Mock Charles, grocer
2645 Scroggie W. H., dry goods
Grant J.R., of J.R.Grant & Co.
2649 Chapman Alex., plumber
2651 Young Wm., painter
2653 Robinson Alf., confectioner
2553a Gault Wm., manager The Church Guardian
2655 Winch C. H., meat market
2663 Kenwood Richard, butcher

St Matthew st intersects

2669 Gurd David F., M.D., L.R.C.P.
2670 Haldimand Misses
2671 McBain John, M. D., physician and surgeon
2672 MacMaster Misses
2673 Howell Mrs. J. R., wid T. E. G.
2674 Kinnell David, accountant
2675 Inglis James, merchant
Inglis Mrs. Agnes, wid James
2676 McGuirk A. P., prof of music
2677a Chaussé Mrs. V., wid E.
2678 Clarke J. A., accountant
2679 Marcuse B., whol dry goods

ASPHALT Roofs, Sidewalks, Carriageways, &c.
MONTREAL ROOFING COMPANY.
TELEPHONES: BELL 130, FEDERAL 1602. P.O. BOX 903 Corner LATOUR STREET and BUSBY LANE.

2680 Hollis Edward
2681 Holland Richard
2682 Shearing J. H., auditor C.P.R.
2683 Williamson John B., wholesale jeweller
2684 Acheson Alex. W., of Cochrane, Cassils & Co.
2685 Greenshields J. N., of Greenshields, Guerin & Greenshields
2686 Paddon & Nicolson, plumbers
Paddon J. E. H., of Paddon & Nicolson
Nicolson J. A., of Paddon & Nicolson
2688 Mulock rev. J. A., canon
Mulock J. H., clerk C.P.R.
2690 Bell Mrs Jane, wid Jos.
Bell J. Ritchie, supt Sailors institute
Hollis Edward, accountant
Ritchie Mrs. Marg., wid John
2692 Chalmers T. O., clerk
2693 Montreal Curling club
2694 Caron Louis, storeman
2696 Pelletier J. A., grocer
2696½ Melançon Gédéon, butcher
2698 Renaud Adolphe, hardware
2702 Yarker Mrs. F. R., wid J. S.
2704 Hagar Mrs. E., wid Wm. F.
2705 Macfarlane David, of David Macfarlane & Co.
2706 Hart Henry J., chemist
2708 Mallette P. A., & Co., grocers

St Mark st intersects

2709 Spendlove F. M. R., M.D.
2710 Reid W., of Lonsdale, Reid & Co
Reid Wm., jun., of Lonsdale, Reid & Co.
Reid Robert, clerk
2711 Lang H. H., of Lang Mnfg. Co
2712 Gascoigne Mrs. C., wid Dr G.
Gascoigne Fred., clerk C.P.R.
2713 Connolly Wm. L., paying teller Bank of Toronto
2714 Odell Charles, civil engineer
2715 Hird Samuel, of McIntyre, Son & Co.
2717 Wood Albert H., of Tassé, Wood & Co.
2719 Runk Chas., com traveller
2720 Bentley D., of D. Bentley & Co.
Utting Mrs. H., wid Wm.
2721 Fahrenbach Ad., com traveller
2722 Shaw D., of Maclean, Shaw & Co.
2723 Cumming Wm. T., com trav

Tower st begins

2724 Sawtell Miss Maria
2726 Jordan T., of Jordan & Locker
2728 Holland R. H., of R. H. Holland & Co.
2730 Montgomery Thos., of J. W. Tester & Co.
2732 McKay Wm. A., mnfrs' agent
2734 Lacy E. D., ins manager
2736 Hanson E., of Hanson Bros.
2738 McFarlane Mrs. J., wid J. F.
Clare W. H.

Fort st intersects

2740 Marling J. W., manager Canada Life Assr. Co.
2741 Dumont A., grocer
2742 Lomer Gerald, of Lomer & Rose
2743 Hammond David, of Hammond Bros.
Hammond H. J., of Hammond Bros.
2744 Bickley F., of M. Fisher, Sons & Co.
King Charles, clerk
2745 Hammond Bros., butchers
2746 Marler J. L., of Nichols & Marler
2767 Préfontaine T., lumber dealer
2768 Clendinneng Wm., jun., of Wm. Clendinneng & Son
2770 Tate Thomas, com traveller
2772 Plow George S., clerk
2774 Dolan J. J., mnfrs' agent
2775 Craig J. A. I., of Craig & Sons
Craig I., of Craig & Sons
Craig L. A., of Craig & Sons
2776 Neher Martin, map colorer
2777 Laing J. D., of M. Laing & Sons
2780 Shorey H., of H. Shorey & Co.
2786 Shaw Henry J, pianos

Chomedy st begins

Douglass Methodist church, rev. J. Cooper Antliff, D.D., pastor
2788 Jacobs Mrs. H., wid B.
2790 Lesser Mona, of M. Lesser & Son
Lesser Mona, jun., of M. Lesser & Son
2792 Duncan James W., accountant
2794 Hyman Mrs. A., wid Wm.
2796 Cuttle J. A., bookkeeper
2798 Macfarlane Allan, of Macfarlane & Patterson
2800 Craven W. A., of W. A. Craven & Co.
2802 Thompson D. G., forwarder
2804 Mitchell R., of Robert Mitchell & Co.
2805 Desrosiers Louis J. R., M.D.
2806 Bates John S., sec-treas Davis & Lawrence Co.
2807 Langan Frank, mnfr
2808 Spencer C. W., gen supt Eastern division C.P.R.
2809 De Gruchy Philip, manager
2810 Wulff John F., of Wulff & Co.
2811 Fulton J. A., supt Bradstreet Co.
2812 Hannan W., of M. Hannan & Co.
Hannan M., of M. Hannan & Co.
Lyman F. G., of Lyman, Knox & Co.
2813 Matley W. A., bookkeeper
2814 Archibald G. H., Empire Tobacco Co.
2816 Taylor J., general storekeeper G.T.R.

Essex av ends

Atwater av intersects

Closse st begins

Shamrock Lacrosse grounds
2836 Clerk Alton F. stock broker
2838 McGill James P.
2840 Shaw J. H., of Wm. Shaw & Co.

St Charles, *from Laprairie to G. T. R. track, St Gabriel ward*

2 Gay Francis, laborer
4 McIntyre John, laborer
6 Turnbull L., clerk
8 St Maurice A., painter
10 Jacquet Victor, gateman
33 Dansereau Alfred, bookkeeper
Payette Joseph
Payette Jas., machinist
35 Hampy Jos., shunter
37 Cocker Alex., laborer
39 Lamère Frs., gateman G.T.R.
40 Patry Mrs. D., wid Ferdinand
Patry Oscar, laborer, r
Primeau Ludger, laborer, r
Langlois Jos., laborer, r
Lecomte Elias, mason, r
42 Boucher Albert, carter
46 Burns George, laborer
47 Robidoux Francis, grocer
48 Bougie George, merchant
49 Bougie Hormisdas, merchant

Ropery st intersects

50 Masson A., teacher
51 Caron Theophile, carter
52 Taillon Alex., grocer
53 Montreuil H., laborer
Tucker Wm., laborer
54 Goyette J. O., contractor
57 Brennan Thos., laborer
Knox Jas., laborer
59 Quesnel Louis C., foreman
60 Gravel Gédéon, joiner
61 Gilbert James, fireman
62 Larin Edouard, bricklayer
Mayotte Rod., finisher
62a Chouinard Léon, carpenter
63 Kelley Charles, laborer
65 Edmund Henry, laborer
65a Hannafey John, laborer
67 Maheu Pierre, laborer
69 Maheu Louis, carpenter
70 Gauthier Octave, laborer
71 Cunningham M., laborer
Donavan John, laborer
72 Curry John, policeman
O'Brien William, helper
73 De Gaspé T. A, clerk
74 Finnerty John, laborer
75 Bourgeois D., policeman
77 Desjardins A., laborer
79 Gillies Joseph, clerk
81 Blain Albert, boilermaker
83 Dixen Miss Agnes
85 Collins Pat., laborer
101 Brossard Alphonse, carter
103 Shea Jeremiah, laborer
105 Cartier Alfred, conduct G.T.R.
107 Shea John, clerk
169 Sharkey James, bricklayer
171 Henderson Andrew, laborer
175 Rouleau Zéphir, laborer
177 Royal Thomas, miller
Duval Louis, grocer
179 McNeil John, gateman
185 Akin Robert, foreman
187 McMenamin Jas., sugar boiler
189 McMenamin Jas. F., foreman
198 Brennan W., checker

Charlevoix st intersects

209 Green Wm., blacksmith
213 Vallée Nap., lumber
Trottier Magloire
220 Larose Albert, laborer
222 Dansereau Dominique, carter
Larose Hubert, laborer
225 Amesse Pierre, joiner
227 Gagnon Anselme, moulder
229 Lawlor Henry, machinist
230 Savaria Louis, joiner
231 St Michel Aug., blacksmith
232 Bouvier Nap., laborer
234 Haughey John, policeman
Campeau Frs., laborer
236 Gendron Elie, milkman
237 Desmarais Louis, shoemaker
239 Fortier Auguste, carpenter
241 Vallée Michel, joiner
299 Allard Zéphirin, laborer
300 Céré Théoph., shoemaker
301 Bourdon Jos., butcher
Irwin Ed., paper ruler
303 Pouliot James, joiner
380 Cartier Nap., laborer

H. RICHARDSON RICHARDS,
OFFICE, 69 TEMPLE BUILDING, 185 ST. JAMES ST., MONTREAL.
REAL ESTATE, LOANS, &c.

380 Blais Albert, bricklayer, r
382 Cartier William, laborer
Cantera Pierre, bricklayer

St Charles Borromee, *from*

521 Craig north to 557 Sherbrooke, St Lawrence ward

1 Larocque Zéphir, restaurant
2 Mason John, trader
5 McDonald Mrs. E., wid John
Rozin J. J., buttonmaker
6 Sanft A., American Bolonga factory
7 Fortin Honoré, clerk
8 Painchaud Ed., cabinet dealer
9 Fréchette Clément, foreman
10 Mantha J. Bte., & Co., planing mills
11 Collette Jos. A., painter
13 Howard Geo., com traveller
13a Superior Harris, sec hnd store
15 Dow Daniel, carriagemaker
15a Green Edward, clerk
16 Mantha J. B., of J. B. Mantha & Co.
17 Perry Ed. T., brassfinisher
Vincent Henry, jewellery
18 Guimond George, electrician
Felton Michael, joiner
Dallaire L. J. A., manager
18½ Landreville Mrs. E., wid Geo., bdg hse
Jérome Ls. M., bookkeeper
Blouin Alcide, clerk
Clément Joseph, coachman
19 Leblanc Josué, carpenter
Guillaume Ed., brassfinisher
19½ Bedard J. B., blacksmith
20 Trudel R., mail conductor
Pagels F., cigar mnfr
20½ Leclaire Télesphore, engineer
Brunet Toussaint, carter
21 Power Mrs. M., wid Francis
22 Pilon Alfred A., clerk
22½ Engeisted Arthur, brassfinisher
23 Desrosiers Alfred, tea agent
Gauthier Edouard, machinist
24 Larue Théodore, cigarmaker
Maisonneuve Alp., laborer
25 Coté Jos. D., of Moquin & Coté
27 Thompson R., engineer
28 Pagé Charles, machinist
29 Carlyle John, tailor
30 Cuerrier Alphonse, printer
Gibeau Narcisse, stonecutter
30½ Mayer Mrs. P., wid N.
31 Murphy John, laborer
31½ Benoit C., grocer
32 Mayer Mrs. Ph., wid N., saloon

Vitré st intersects

33 Gervais Pierre, blacksmith
36 O'Sullivan Pat., laborer
38 Hewitt Thomas, paymaster
Hewitt J., clerk
40 Wright T. R., clerk
40½ Anderson Chas., pedlar
42 Carpentier J. Bte., tailor
Carpentier Arthur, tailor
42½ Guérin Mrs. M., wid Alfred
44½ Mantha Samuel, foreman
46 Beaupré Jacques, shoemaker, r
46½ Beauchamp Mrs. Emélie, wid F.
48 Deslongchamps Mrs. P., wid P.
Beauchamp Jos., clerk
Gagnon Pierre, laborer, r
Labelle Stanislas, agent, r
50 Larin A., livery stables
Larin Adol., cond M.S.R. Co.
52 Lord Chas., vegetables
Lord Julien, laborer
53 Rivet Jos., joiner
54 Gravel Jos., carter
55 Verdon Delphis, cooper
Hétu Gaspard, printer
58 Baron George, machinist
Aspinall Daniel, of Aspinall & Brown
58½ Malo Aug., hay dealer
59 Létourneau Mrs. D., wid Paul
60 Montreal Water Works shop, C. Lagacé, manager
61 Duncan G. B., hotel

Lagauchetière st intersects

62 Fallon John, clerk water dept
Bradshaw Ed., guardian
63 Heagerty John, grocer
67 Fennerty John, P. O. clerk
Cafferty Jas., railroad employee
71 Davis John, spice mills
71a Godin Mrs. A., wid Joseph
Friend Geo., laborer
72 Brunet Cléophas, of Drapeau, Savignac & Co.
73 Green Thos., tailor
74 Paradis Wm., driver
75 Vidal Alfred F., representing Vallée & Cie.
76 Nadon Alex., cashier
77 Drapeau, Savignac & Co., tinsmiths
78 Sadler John Wm., clerk
81 Devin George M., agent
Pupin Geo., wines and liquors
86 Russell Miss Mary
88 Banks Miss Mary A.
90 Rosa Mrs. M., wid Wm.
90½ Hains M., tailor
92 Bureau Henri, accountant
93 Gauthier N., saloonkeeper
94 Wiggins Jas., laborer
95 Séguin Pierre, laborer

A small lane begins

96 Darling & Brady, soap and candle factory, r
Brady Wm. H., of Darling & Brady
97 Gordon Miss Isabella, milliner
98 Darling David, of Darling & Brady
99 Reed Walter, bailiff S. C.
101 Holland Mrs. A., wid Thomas
102 Lagacé C., foreman Water Works shop
103 Morrissey Patrick, laborer

Dorchester st intersects

130 Monette Antoine, coal oil dealer
133 Quesch Wm., clerk
135 Dalton Patrick, laborer
136 Perrault Mrs. E., wid A.
137 Maisonneuve Aldéric, plumber
138 Chartrand Chas., roofer
139 Bersier Mrs. M., wid Louis
140 Brisson Mrs. A., wid Michel
141 David Miss R. D., bdg hse
143 Monnette A., storeman
145 Denis J. A., hardware
Gallipoli Victor, restaurant
Carrière Joseph, clerk
Minney Mrs. Louise, wid Thos.
147 O'Brien Thomas
Dovia Nathan, tailor
155 Lamontagne C. O., contractor
155½ Catellier Eusèbe, machinist
155½ Rochon Mrs. Joséphine, wid J., bdg hse
157 Waugh Wm., storeman
157½ Gibb Miss M. F., ladies' undercloth'g
159 Tracey Miss Anna, dressmaker
159½ Beresford Nicholas, shoemaker
160 Hich Emmnuel, carter
Catellier Achille, laborer
165 Carrière Joseph, sec-hand store

De Verchères av begins

166 Bernard Euclide, hatter
168 Loiselle Napoléon, carter
170 Houle Désiré, contractor
Forget Adolphe, bookkeeper
Girard Philippe, joiner
Houle Joseph
Houle Sévère, baker
Sauvageau Joseph, joiner
172 Raymond Olivier, M.D.

St Catherine st intersects

178 Daoust & Son, restaurant
182 Fréchette Chas., printer
184 Audet P., laundry
185 Galipeau & Co., contractors
186 Major E., of Bérard & Major
McHughes Mrs. H., wid John
188 Lefroy Alf., toolmaker
190 Lepage Edmond, clerk
191 Jordan George, waiter
192 Archambault Léon, merchant
193 Bourgeois Norbert, laborer
Froidevaux Paul, plumber
195 Froidevaux François, plumber and roofer
196 Ellis Mrs. C., wid James
Cloutier Miss Sarah, dress mkr
197 Gaudette Mrs. M., wid Alexis
198 Hickok Thomas C., hatter
199 Béland Alexis, shoemaker
Myette Mrs. E., wid A., dressmkr
201 Therien Moïse, carter
202 Gingras Aug., carriagemaker
Ouellette J. Bte., clerk, r
Poitras Hospice, electrician
Turcotte Jos., tanner, r
Morin Philibert, joiner, r
203 Talbot John, contractor
204 Murren Michael, laborer
204½ Madore Jos. G., clerk
Gingras Miss S., seamstress
205 Hall John P., clerk
207 Chaussé John, joiner
208 Cauchon O., painter
208½ Parent J. Bte., clerk
Sauvé Adélard, machinist, r
Hall Mrs. Chr., wid James, r
Michel A., professor, r
209 Piché Cyrille, baker
Morin Thos., plumber
210 Rouleau Elzéar, clerk
210½ Bastien Noël, joiner
210¾ Scott Miss E.
210¾ Lachapelle Elias, roofer
211 Bates Thomas, saddler
Deschatelets Evariste, of Sanders & Deschatelets
212 Amesse Mrs. Eléonore, wid B.
213 Corbeil Delphis, grocer

Mignonne st intersects

216 Audette John, laborer
218 Babule Louis, laborer
219 Dubord Alfred, bookbinder
220 Carignan Adolphe, wood dealer
221 Gaudry Amable
Levert Jules, driver
222 Juchereau A., laborer
223 Massie L., contractor
Carriere Ls., laborer
224 Demontigny Xavier, tailor, r
Higgins Michael, laborer, r
Pouliot Jos., laborer, r
Mathieu Thomas, laborer, r
226 Lebœuf J. Bte.
228 Damour Pierre, shoemaker
Pesant Geo., wood dealer
230 Moore John, clerk
230a Robert Mrs. H., wid L.
Desnoyers Mrs. Albina, wid U.
232 Larose Mrs. Marg., wid Ls.
Germain Samuel, blacksmith
Johnley Mrs. M., wid J., r

GALVANIZED IRON CORNICES Montreal Roofing Coy.,
Telephones: Bell 130, Federal 1602. P.O. Box 909. Cor. LATOUR STREET and BUSBY LANE.

232 Racicot Ant., pickle mnfr, r
233 Dutrisac & Germain, blacksths
234 Lachaine Mrs. E., wid Frs.
Lachaine Miss C., grocery
237 Bigras Frs., butcher
238 Riley Mrs. C., wid Hugh
Clune Thos., carter
239 Masters John, foreman
240 Fisher Geo., storeman
Moorhouse Samuel, teacher
241 Murphy James, carter
242 Woodger Walter, machinist
243 Tomakailo Kairo, musician
244 Coyle John, driver
246 Kenmure Mrs. A., wid Chs.
248 Barbeau Thomas
250 Côté Mrs. E., wid J. Bte.

Ontario st intersects

252 Comte Aug., nickel plater
254 Fyfe John
256 Girard Antoine, laborer
258 McConochy H., com traveller
260 Archibald Alexander, baker
262 Wallace James, bookkeeper
262 Bolt Chs., of Dominion Rolled Plate Co.
270 Laurin Cyrille, of Laurin & Smith
273 Gagnon Mrs. E., wid Stanislas

Evans st begins

274 McKay Joseph, bookkeeper
275 Gagnon Omer, clerk
276 Casselman C. W., of C. W. Casselman & Co.
277 Scanlan Michael, grocer
278 Knott Geo., plasterer
Martin Dan., P. O. clerk
Martin Miss T. E., dressmaker
279 Harding Thos., supt Free Delivery system P. O.
Harding Miss M. F. T.
280 Bremner Wm., jeweller
282 Cadieux Hector, of Bourgouin & Cadieux
286 Bourgouin & Cadieux, contractors
289 Verity G. E., glass stainer
291 Nelson H., ironfinisher
291½ McNaughton Duncan, com trav
Corcoran Rich., clerk
292 Allan David, clerk
293 Wall Mrs. L., wid Robt.
Brankin Ed., agent
Bergeron J. G. H., advocate
294 Marceau Ed. D., com traveller
297 Fitzgerald Miss Susan
298 Simcoe Fred.
299 Goulet Mrs. C., wid Thos.
300 Griffin R., ins agent
301 Smith Mrs. Mary, wid Michael
302 Johnson James, com traveller
303 Philpott G. C., contractor
304 Green C. H., com traveller
306 Kernan Mrs. Rosa, wid F.
308 Dobbey Sam., watchman
310 McLennan Mrs. A., wid John
312 Lafricain H., carriage trimmer
314 O'Brien Thomas, painter
316 Crevier J. W., & Co., contract'rs
Crevier J. W., of J. W. Crevier & Co.

St Christophe, *north from 335 Dorchester to Sherbrooke, near St Hubert, St James ward*

4 Guillaume Jos., laborer
6 Campbell G. E., blacksmith
7 Goron David, excise officer
8 Lucas Albert, bartender
Germain A., carriagemaker
9 Lalonde E., finisher
10 Brais A., professor of music
Dominique Pierre, shoemaker
11 Lacasse Jos. Denis, clerk
13 Lafricain Octave, cooper
15 Marquis Michel, agent
Villemaire Jean, cigarmaker
17 Godfrey Thomas, foreman
19 Arcand George, barber
Arcand Hector, plumber
20 St Charles Nap., painter, r
21 Derome Dominique, editor
22 Collerette Hilaire, mason
23 Penny Wm., currier
24 Giroux Alex., laborer
26 Derome Olivier, butcher
Germainno Jos., notary

Louis Hypolite st ends

28 Laurendeau E., laborer
Lafontaine Ant., baker
Landry Jos., laborer
Durocher Prosper, laborer
Beaudry Vital, cabinetmaker
30 Barrette Jos., baggageman
32 Auger Ludger, grocer
Noel George, stonecutter

Marie Joseph st ends

37 Duval Frank, carpenter
Duval Miss R., dressmaker
39 Mercier Gust., clerk
Mercier E., customs officer
40 Pelletier Mrs. Louis
41 St Jacques Mrs. M., wid J. Bte.
42 Lauzon Jos., agent
43 Arlandy Joseph, laborer
44 Coté Cléophas, carpenter
45 Bruyère Jos., joiner
46 Valleron Miss Sarah
46a Rochon Adolphe, lithographer
47 Beaudry Maxime, shoemaker
48 Racette Damase, storeman
49 Bergeron Jos. E., tailor
Dufour Mrs. M., wid Gédéon
50 Lefaivre L. Jos., broker
51 Fugère Mrs. D., wid Cyrille
Paquette Arthur, plumber
52 St Jean Maxime, livery stable
53 St Charles Adol., butcher
Pagé Edouard, laborer
Dérome Théodule, joiner
55 Wasworth George, carter
57 Hétu Gilbert, tailor
Lemay A., plumber
59 Chabot A. P., foreman
St Martin A., stenographer

St Catherine st intersects

71 Poirier Cyrille, saddler
72 Bell Tel. Co., eastern branch
73 Laberge L., M.D., sanitary officer
81 Bayard Zotique, foreman
82 Guilbault Benj., sculptor
83 Hamelin Louis, carriagemaker
84 Bergeron H., contractor
85 Renaud Pierre, tailor
Lecavalier Philéas, baker
87 Viger Denis S., bookkeeper
89 Léveillé Joseph
Rolland A., com traveller
91 Lefebvre Nap., barber
Vaillancourt Grégoire, contractor
93 Leclair D., clerk
93½ Tessier Mrs. Vitaline, wid Alp.
93¾ Ethier C., M.D., physician and surgeon
Ethier Edelmar, photographer
Ethier Aldège, student
95 Perrault Mrs. J., wid Joseph
97 Freeman Harry, storeman
Bruyère Mrs. Mélina, wid P.
101 Malouin Louis

Mignonne st intersects

109 Martin J. A., bookkeeper
110 Watson John, fitter
111 Desrosiers J. A., agent
112 Fréchette Achille, foreman
113 Roy Antoine, accountant
114 Brodeur Jos., clerk
115 Gervais Alb., clerk
116 Richard P.
117 Hogue Moïse, confectioner
119 Bourgeau J. E., clerk
Brunet Léopold, joiner
Désève L. O., customs officer
120 Peloquin L. S. C., clerk
121 Gaudry Siffrid, bank teller
122 Geoffroy George, clerk
123 Lesage Louis, plasterer
124½ Dchaies Adélard, grocer
125 Charest Jos., trader
126 Boissonneau Pierre, tailor
127 Dubeau L. N., clerk
128 Cowper P. H., mech supt
129 Pooley Thos., saddler
131 Lefebvre Onésime, foreman
133 McNichols James, clerk
135 Lalonde A., stamp office Court house
137 Nelson W., com traveller
137½ Hamel Jos. Octave, foreman
Motard Oscar, machinist
138 Savignac D., carriagemaker
139 Hayden Wm., P. O. clerk
139½ Cholette Charles, bookkeeper
140 Perron Adolphe, laborer
141 Paquette Gustave, clerk
141½ Poitevin Eugène, com traveller
142 Levesque Mrs. A., wid J.
Levesque Geo. M., bookkeeper
143 Hebert Louis, barber
144 Lefebvre J. Bte., bookkeeper
145 Corbeau Louis Jos., clerk
145½ Larouche Joseph, storeman
146 Turgeon C., clerk
Santoire Moïse, painter
147 Latremouille N., teacher French
148 Larivière A., station agent
Larivière Chas. A., clerk
149 Hogue F., watchmaker
149½ Perreault Mrs. P., wid Ad.
150 Fortier Etienne, laborer
151 Latraverse Jos., stenographer
151½ Lambert Joseph, contractor
152 Dandurand S., com trav
153 Martin Eustache, clerk
153½ Dubost Aug., com traveller
154 Sourmais François, weaver
155 Boucher P. A., laborer
156 Roussel Mrs. Marie, wid A., second hand store
157 Lachance Joseph, clerk
157½ Renaud J. E., P. O. clerk
158 Lenoir Jos., conductor
159 Lapointe Théophile, P. O. clerk
159a Labrie P., agent
160 Desautels H., joiner
161 Deschênes Jos., stonecutter
162 Hétu Firmin, turner
163 Poliquin Denis, shoemaker
163a Cadieux Theo., laborer
164 Allan Mrs. Sarah, wid Joseph
Cajettan A., clerk
165 Levert A., contractor
Génest Jos., com traveller
Beaucaire Alf., butcher
166 Michaud Frs., joiner
167 Trudel Joseph, contractor
167a Desjardins D., tailor
Desjardins Nap., painter
168 Beauchemin Eugène, laborer
Corbeil J. A., of Corbeil & Co.
David H., of H. David & Co.
170 Fleury A., of Fleury & Bouthillier

PHŒNIX FIRE INSURANCE CO. OF HARTFORD.

Head Office, Canada Branch, 114 St. James St. Montreal., *GERALD E. HART, General Manager.*

172 Hogue Alp., grocer
174 David F., printer
176 Beaudry Philéas, tanner
178 Barry Michael, cabinetmaker
179 Coutlée S., clerk Court house
179a Beauchemin F., of Viger & Beauchemin
179b Goulet Jos., of Goulet Bros.
179c Lavergne Jules, shoemaker
179d Viau Léandre, stonecutter
179e Boileau Camille, coachman
Boileau Isidore, hatter
179f Sauvage Cléophas, ins agent
179g Bedard A., sec'y French Immigration society
179h Lesage S., civil engineer
179i Mongé Aug., clerk
179j Couillard Jos., clerk
179l Cadieux M., laborer
180 Love John B., cooper
181 Douglas James, priv detective
181a Décary Ferdinand, tailor
183 Archambault J. Bte., milkman
184 Studer W., foreman
Studer A. C., engraver
185 Gariépy Jos., joiner
Myetté Jos., painter
186 Dufresne Mrs. O., wid B.
Loiselle Miss A.
187 Décary Chas., plasterer
189 Cardinal Théodule, baker
Théoret Euclide, bookkeeper
Lussier A., clerk
Racicot Emile, grocer
190 Bouchard Thos., joiner
Tremblay E., joiner
191 Gélinas Cyrille, grocer
192 Demers F. X. P., director Catholic Commercial academy
193 Massé Mrs. E., wid Ed.
Contant Mrs. A., wid O.
Barrette Miss, dressmaker
Massé Miss M. L., prof of music
195 Marcotte Jos., clerk
196 Michaud Mag., shoemaker
197 Dumoulin Miss
198 Belleau Charles, printer
199 Bourdon Arthur, clerk
McNeil Art., joiner
202 Bleau Joseph, clerk
204 Décarie Gervais, plasterer
206 Décarie Adolphe, clerk
208 Leblanc G., sen., contractor
Leblanc G., jun., music teacher
Leblanc P., joiner
209 Ferguson Thos., bottler
210 Richer Ovide, advocate
211 Boulle J. N., clerk
212 Allard Jos., blacksmith
213 Bertrand David, clerk
214 Lapierre E., shoemaker
216 Cheshire Henry, clerk
218 Wentworth Mrs. T., midwife
Wentworth Thomas, painter
220 Miss Gravel's academy, Miss M. L. Gravel, directress; Miss E. Gravel, teacher
222 Gauthier Mrs. H., wid Nazaire
223 Mayer Zotique, com traveller
224 Ritchot L. N. A., tailor
Ritchot Alfred, tailor
Ritchot Hector, confectioner
Ritchot Raoul, fur sewer
Ritchot Ernest, clerk
225 Bissonnette Antoine, agent
226 Sykes John H., manager
227 Fortier Léandre, bookkeeper
Richot Eugène, bookkeeper
229 Gauthier Jean, clerk
231 Rochon Jos., livery stable
231 Laramée A., patternmaker
233 Bernard Francis, barber
233½ Livingston D., carpenter
235 Déguise Pierre, bricklayer
237 Freeman Robert G., machinist
239 Mallette Edmond, laborer

Ontario st intersects

241 Boucher Alexander, carriagemr
Paquette Eloi, stonecutter
243 Bénard Chas., painter
244 Landes J., tea merchant
245 Coté Ludovic, of Labelle & Coté
246 Côté Louis, clerk
247 Labelle D., of Labelle & Coté
249 Bastien Jos., guardian
251 Bernard Etienne, plasterer
253 Marchand E., accountant
Marchand Miss V., dress mkr
255 Legault Mrs. E., wid Jos.
257 Soucis François, plasterer
259 Charbonneau Mrs. A., wid J.B.
260 Hénault Azarie, foreman
261 Lalonde Ovila, tailor
262 Michaud Philias, cigarmaker
263 Coté Mrs. M., wid Jos.
264 Martineau J. Bte., of Pronoveau, Turcot & Martineau
265 Fournier Jos., laborer
Larue Louis, carter
266 Fitzgerald D.
267 Desrosiers Chas., collector
268 Beaugrand Rolphe, agent
268a Corbeil Joseph, butcher
269 Hurtubise M., letter carrier
270 Roy Mrs. E., wid P.
Hébert Mrs. A., wid Jos.
271 Florence Alfred, coachman
272 Bastien Alphonse, clerk
272a Pagé Emile, joiner
273 Kavanagh Henry, carpenter
274 Gadbois Eusèbe, painter
275 Décary Mrs. Maxime
276 Pepin Modèste, driver
277 Maclure Eugène, coachman
278 Toussaint Frédéric
279 Doré Chas., shoemaker
280 Chartrand Adélard, clerk
Chartrand Mrs. F., wid Paul
Chartrand Jos., bookkeeper
281 Marcil Henri, gunsmith
282 Florence Mrs. M., wid E.
283 Morgan F. A., clerk
284 Beaupré Théophile, tailor
285 Quevillon G. C., agent
Quevillon G. G., bookkeeper
286 Joly Hilaire, finisher
287 Savard Louis, laborer
288 Dugas Odilon, tailor
289 Savard Jos., bookbinder
290 Thibaudeau A., baker
291 Payette Oscar, butcher
292 Ayotte Maxime, sailor
294 Gareau Gustave, agent
296 Lavallière Joseph, joiner
298 François Arthur, clerk
300 Jacques Edmond, shoemaker
302 Healey John, driver
304 Hétu Rodolphe, clerk

St Christophe, *from 59 Cherrier to Roy, St James ward*

440 Charest Calixte, carrier
442 Landerman Arthur, fireman
444 Désy L. A., architect
448 Gariépy Alphonse, joiner
450 Talbot Jos., driver
452 Bélanger Léon, clerk
454 Sansfaçon Pierre, clerk
456 Rochon Pierre, barber
458 Tellier Vildac, cigarmaker
460 Henderson John, laborer
462 Breard Philippe, shoemaker
464 Laurin J.

St Claude, *from 159 St Paul to 1518 Notre Dame, East ward*

1 Gariépy H., & Co., grocers
2 Bonenfant H., jun., hotel
5 Morisseau Edmond, bdg hse
6 St Germain A., lunch room
7 Robert Robert, lunch room
8 Brulé Honoré, engineer
10 Giroux Jules, general provision store

Le Royer st begins

14 Moody M., & Sons, agr implts
15 Britton Wm., plumber
17 Robitaille Alph., clerk
Caron Gustave, laborer
19 Gratton Moïse, cooper
21 Tessier Mrs. Mary, wid Joseph
23 Hamelin Joseph, laborer
Thouin Mrs. Marc, wid V.
Auclair Pierre, trader
27 St Jacques Ovide, broom mfr
31 Casavant Noël, hotel

St Columban, *from 371 Wellington to the Canal, St Ann ward*

2 Carroll Thos., grocer
5 Callaghan Thomas, laborer
6 Clark Moses, laborer
7 Mulligan John, switchman
8 Hayden John, laborer
9½ Welsh James, laborer
10 Doheney Mrs. Alice, wid M.
11 Whitney Thos., driver
12 McLaughlin James, laborer
13 Marnell Patrick, laborer
14 McCabe Michael, bridgeman
15 Pendergast James, laborer
16 Elwis John, laborer
17 McKillop Mrs. E., wid John
18 Milloy Ed., sugar refiner
Harnett Mrs. Bridget, wid Thos.
Fitzgerald John, carter, r
26 Power Nicholas, laborer G.T.R.
28 Ryan John, caretaker
30 McCormick Miss Catherine
Mitchell Mrs. G., wid Edw.
Hart Jos. G., sawyer
32 Ostroud James, engineer
34 Sears Geo., clerk
36 Hemmerlé A., butcher

St Patrick st intersects

38 Roath Michael
40 Collins Jeremiah, grocer
42 Guilfoyle Wm., carter
44 Donovan Moses, laborer

St Constant, *from 461 Craig opp Champ de Mars north to 497 Sherbrooke, St Louis ward*

2 Walker Robt., hotelkeeper
4 Nigrin Joseph, furrier
6 Dravigné Jos. Emile, watchman
8 Conlin Mrs. M., dressmaker
10 Crosby Frank, boilermaker
12 Clément Mrs. M., wid C., bdg hse
12½ Rey D. L., watchmaker
18 Scott W., & Sons, cabinetmkrs
20 Valentin H., com traveller
Hébert A., accountant
Hébert Jos.
22 Carle Mrs. Aurélie, dressmaker
24 Clément Mrs. E., wid Louis
26 Grenier Mrs. F., wid Jos.
27 L'Heureux Jos., com trav
28 Brasseur Mrs. D., wid A.
29 Pujos George, bookkeeper
30 Dufort Ed., cook

Vitré st intersects

CEMENT ROOFING
MONTREAL ROOFING CO.,
Cor. LATOUR ST. & BUSBY LANE.
Telephones: Bell 130, Federal 1602. P.O. Box 998.

31 Petelle J. Bte., butcher
Dion Honoré, printer
32 Raymond Michel, bdg hse
34 Refuge Français and Société Mutuelle Française
Dubouley Adolphe, letter carrier
36 Shallow Mrs. J., wid Thos.
37 Russian, Polish and English Synagogue
Albert Jos., asst warden, r
Labelle Mrs. R., wid E., r
Poire Phileas, joiner, r
38 Foisy Mrs. J., wid Ferdinand
Foisy Geo. W., of Foisy Frères
Foisy L. T., of Foisy Frères
Foisy Aug., of Foisy Frères
39 Franc Jos., conductor
40 Jodoin Mrs. A., wid A.
Robert Fortunat, clerk
Brunel Ludger, tailor
Brown Wm., laborer, r
Marcel Louis, laborer, r
Dallaire J. Bte., laborer, r
Larivee Ezear, joiner, r
41 Bisson François, gravel roofer
42 Larivée Fortunat, conductor
43 Lessard Théophile, of Brodeur & Lessard
44 Beaulac Mrs. D., wid N., bdg hse
Charland Wm., weekly payment store
45 Brodeur Chas., of Brodeur & Lessard
46 Robitaille Chs., shoemaker
Mansfield Martin, clerk
Duplessis —, contractor
Quintal —, notary
Robitaille Martel, shoemaker
47 Mallette Hyacinthe, engineer
48 Fournier Edouard, bank clerk
Clermont Antoine, guardian
49 Larue Léon, wood dealer
Larue Leopold, agent
50 Fyfe Chs., carpenter and builder
53½ Brown Walter, caretaker
55 Strachan Mrs. Jessie, wid D., bakery
60 Brazeau Mathias, of Brazeau & Leduc
62 Viau Mrs. Benjamin
64 Guimond Antoine, carriagemkr
66 Brazeau Christophe, agent
67 Kind Richard, baker
68 Snow Mrs. M., wid Chas.
69 Scott Alvarez, clerk
70 Lonergan James, baker
71 Larochelle Geo., clerk

Lagauchetière st intersects

73 Rodrigue M., & Co., grocers
75 Rodrigue M., of M. Rodrigue & Co.
DeLamothe Edouard, trader
77 Watson Miss Josephine, bdg hse
81 Clare Miss Margaret
Abraham T., tailor, r
Felstein S., tailor, r
Robert Moses, tailor, r
Letterman —, butcher, r
81a Epstein Morrice, tailor
83 Hirtz Mrs. Chas.
83a Brown Robert, brassfinisher
85 Leduc Zotique, teacher
85½ Crankshaw James, advocate
87 Quinn Mrs Jane, wid John
89 Jackson Walter, builder
Holstein Louis, trader
91 Skinner Mrs. K., wid Wm.
Millot Chas., shoemaker
91a Finkelstein David
93 Wight Mrs. M., wid James
93½ Perry George, com traveller
95 Moncelle Mrs. A., wid Jos.
Moncelle Jos. Pierre, fcy work
96 Labonté Mrs. M., wid Louis
96½ Hale Robert, plumber
97 Stenhouse James, checker
98 Hallaire Charles, foreman
99 Dufresne L. G., grocer
1 0 Taff Mrs. M., wid Andrew
Robida Roméo, painter
100½ Pepin Mrs. Justine, wid F. X.
102 Bonilla Mrs. J., wid Frank
102a Filteau Henry, clerk
Filteau M., clerk
104 Lamarche Jos. N., bookbinder
104a Letellier Chas., jeweller
106 St André Antoine, restaurant

Dorchester st intersects

110 Lamarche Mrs. Louise, wid C.
111 McGee Patrick, machinist
112 Fournier Paul, contractor
113 Breslow James, storeman
114 Bowden Jos., machinist
115 Dallimore Edward, clerk
116 Nelson George, police sergeant
117 Leahy Michael, laborer
118 Gentil Paul E., watchmaker

Dumarais st ends

120 Fildes Charles H., com traveller
Vaillantigny V., musician
121 Holdbrook Benjamin
122 Bélanger Alfred, agent
Scottwright Walter, engineer
123 Conroy Michael, laborer
125 Benson L.
127 Daniels Mrs. Hélène, wid J.
129 Steele John, storeman
131 Blaxall August, waiter
133 Cairns John, fireman
135 Séguin Louis, trader

Charlotte st begins

137 St George Henry E., artist
139 Leclair Mrs. H., wid F. X.
141 Rawlinson W. H., painter
143 McConnell Edw.
145 Lapierre D. Geo., clerk
147 Murphy G., clerk
149 Robinson J., foreman
Magown Mrs. J., wid H.
151 McEwan Neil, caretaker
153 Rost Maurice, buttonhole maker
154 Ready Rich., coal merchant
155 Muir James, manager
156 Berger Charles, contractor
Côté Chs. Henri, clerk
Robertson James, undertaker
157 Primeau Albert, agent
158 Mathieu Léon, clerk
Ouellette J. Bte, tailor
160 Mitchell Peter, engineer
160½ Zwern Henry, carpet cleaner
161 Doin Armand, of Lorge & Co.
162 Aumond Mrs. L., wid F.
162½ Marsan Damase, contractor
Beaulnes F. Onésime, letter carr
Nourie Miss Clara, dressmaker
Delisle Eugène, of Delisle & Frère
164 Sancereau Emile, barber
165 Piché Alphonse, M.D.
166 Koolman Mrs. Mary, wid John
175 Chartrand Moïse, joiner

St Catherine st intersects

177 Bayard Alfred, artist
Bertrand Miss A., dressmaker
180 Johnson Miss Hattie
182 Lafond Jos. O., carriagemaker
183 Derosa Rosario, musician
Gendron Hormisdas, laundry
183½ Labelle Alphonse, carter
184 Lafond Jos. O., carriagemaker
185 Carré Elie, saw filer
186 Driscoll Henry J., printer
Elliott Thos., shoemaker
186½ Lamontagne A. B., joiner
Lamontagne Arthur, clerk
Dumont Miss Zoé, r
187 Therrien Mrs. Flavie, wid Frs.
Bousquet Frs. X., bricklayer
188 Bourdon Jean
Courval Jos., joiner
188½ Huard D., guardian
189 Désève Augustin, cigarmaker
190 Winters Miss Bella
190½ Murray Mrs. A., wid A.
192 Coté Mrs. E., wid J. Bte.
194 O'Brien Mrs. Jane, wid H., r
Carslon Andrew, laborer, r
Johnstown James, stonecutter, r
195 Deslauriers Mrs. P., wid Eloi
196 Howe Henry, laborer
Martel Elzéar, storeman
197 Leslie Miss Nellie
198 St Charles Frs. X., bookkeeper
199 Riva Mrs. M., wid Jos.
200 Désormeau, Wm. C., bdg hse
Gagnon Alp., cigarmaker
200½ Roy Jos., laborer
201 Potvin Francis, carter
202 Patenaude Mrs. V., wid Clément
202½ Allary Benjamin, joiner
203 Dini Alberto, statuary
204 Trépanier Alphonse, constable
204½ Perrault J. Bte., carter
Epstyn Salomon, cigarmaker
206 St Charles Mrs. C., wid Bénoni
St Charles Arthur, clerk
207 Renaud Mrs. E., wid Jos.
208 Pickilman Louis, trader
209 Wilson Miss Georgie
210 Belisle Mrs. E., wid Frédéric
211 Archibald Miss May
Huppé Louis, laborer
Johnston Wm., laborer, r
Bacon Isidore, whitewasher, r
Vaillancourt George, laborer, r
Daniel Mrs. D., wid, r
Plante Augustin, painter, r
212 Perreault J. Bte., carter
213 Desjardins Miss Reine
213½ Anderson Mrs. A., wid William
214 Louis Ant., laborer, r
215 Wilson Miss Anne
216 Louis Antoine, laborer
217 Corriveau Ant., laborer
218 Dickinson W. H.
219 Beauchamp Japhet, clerk

Mignonne st intersects

223 Riva Jos., mason
Krasel Paul, tinsmith
225 Cyphot Alfred, conductor
Mongeau Benjamin, laborer
227 Nadeau Ludger, clerk
228 Lafleur Moïse, carter
Lafleur Chs., storeman, r
Bouthiller Geo., machinist, r
228½ Lafontaine U., prop Le Trait d'Union
229 Gravel Godfroy, inspector
230 Doré François, laborer
Miron Mrs. S., wid P., r
Leduc Auguste, laborer
Cecile Ludger, driver, r
231 Lebœuf Adronic, ice cutter
231½ Delisle Nap., printer, r
232 Rousseau Mrs. R., wid C.
Lépine J. H., letter carrier
Rousseau Mrs. R., wid C.
Fournier Aug., laborer, r
Nadon Zephirin, laborer, r
233 Lefebvre Fred., foreman
234 Desjardins Fred., carter, r
235 Dusep Mrs. M. L., wid Elie
235½ Rose Mrs. Phil., wid Jos.

JAMES M. AIRD, Bread and Cake Baker.
1877 Notre Dame St. New Bakery, 99 St. Urbain St., Montreal.
TELEPHONES: BELL, 1340 and 9013. FEDERAL, 803.

236 Leblanc L. Hormisdas, lamp trimmer
236½ Fournier Aug., laborer, r
237 Crépeau Chas., laborer, r
238 Colleret Mrs. E., wid P.
Fortier D. H., saddler
239 Singer John, shoemaker, r
Hoffman David, pedlar, r
240 Pesant Edouard, trunkmaker, r
242 Phaneuf Louis, saddler
Brisson Teles., storeman
244 Rouleau Thomas, joiner
244½ Steinback Jos., artist
245 Binda Louis, confectioner, r
Villeneuve Jos., butcher, r
Giovanni Rozati, trader, r
Rosarti Jos., r
Desroches Geo., joiner, r
Amesse Thomas, lithographer, r
246 Lavigne Jos., painter
246½ Goudreau Frs., waiter
247 Corbet Daniel, driver
248 Racicot Geo., wood and coal
248½ Lafontaine Urbain, printer
249 Montmarquette F. X.
250 Gall Mrs. A., wid John
251 Hétu Geo. A., clerk
252 Dixon Prior, cook
253 Allarie J. Bte. A., agent
254 Mercier J. Bte., joiner
255 Yon Geo., plumber
Biffin Chas., brassmoulder
255a Myette Chas., of State & Myette
Bertrand Edm., joiner
256 Gagné Louis G., grocer
Gagné Louis G., painter
257 Cullen Mrs. Mary, wid C.
Chartrand Ferd., laborer
257a Rey Chas., com traveller
259 Pichette David, joiner, r
Goyette Edouard, joiner, r
Brazeau Antoine, cigarmaker, r
Lapointe Edm., cigarmaker, r
Gravel Alcide, currier, r
Matt Max., laborer, r
Goyette Jos., bricklayer, r
Legast Henri, joiner, r
259a St Maurice Mrs. V., wid Jos., r
260 Bourdon Miss H.
261 Benoit Alfred, foreman
Sansfaçon Eug., cigarmaker
261a Wisseler Bernard, traveller
261b Goldbloom Sam., com traveller
262 Barbe Jos., joiner, r
Frigon Benjamin, contractor
Leclair Fred., laborer, r
Mayer Michel, trunkmaker, r
263 Amyotte Miss M., r
263½ Leblanc Albert, joiner
264 Kart B., pedlar, r
264½ Dyer Mrs. E., wid James, r
265 Stanback M., pedlar
265½ Boucher J. Bte., cabinetmaker
266 Hillman Alex., pedlar, r
266½ Burden Fred., printer
Telford John, laborer, r
267 Leblanc J. Bte., joiner
Leblanc Alex., violoncellist
Leblanc F. X., bookkeeper
268 Benjamin rev. Isaac, rabbi
268½ Apotheker A., soapmaker
269 Huotte Edouard, laborer
270 Limoges J., painter
Viau Henri, cigarmaker
Gauthier Mrs. Chas.
Beaudoin Adrien, machinist
272 Dagenais Frs. S., clerk
274 Gagnon O., & Frère, boots and shoes
275 Bermann Sam., agent
Crown Joseph, clerk, r
276 Roy & Durand, carriagemakers
277 Mercier Mrs. A., wid J. O.
279 Drouin Ant., joiner
279a Bercasse Henri, driver
280 Carmody Thomas, laborer
281 Flechewisch David, trader
Martin Louis, engineer, r
Brantmann F., tailor, r
Hogan —, r
Benoit Wm., saddler, r
282 McDonald John, laborer
283 Gagnon Augustin, shoemaker
Dragon Louis, tailor
284 Mallette Jos. I., grocer
285 Proulx Pierre, agent
286 Boage & Blouin, contractors
287 Henry Mrs. R., wid. Jos.
Giroux Jos., roofer
Giroux Albert, roofer
Giroux Hermas, roofer
Vaillancourt Mrs. A., wid John
Lafleur Chas., restaurant
288 Perrier Adélaïd, clerk
289 Lafleur Alph., carter
290 Meadowcroft J. R., foreman
291 Beck W. Robert, carter

Ontario st intersects

292 Laperle Joseph, bookkeeper
293 Dawes Edw., teleph employee
294 Bérard A., of Berard & Major
Chartrand Abel, joiner, r
Dubuc Ls. P., painter, r
Dubuc Casimir, policeman, r
Dufresne H., mason, r
295 St Amour D. A., bailiff
St Amour Ernest, of the Montreal General agency
296 Presner E., pedlar
297 Giroux S. Médéric, barber
Giroux Hercule, clerk
298 Gagné François, bricklayer
Gagné Alphonse, bricklayer
299 Barlow Wm. J., inspector
300 Brisson Jos. Chas., brassfinisher
300½ Goldstein Geo., pedlar
301 Weekes Henry, clerk
303 Amyotte Aldéric, contractor
305 Charbonneau A., accountant
Charbonneau L. A., of Montreal General agency
307 Foster Mrs. A., wid James
Dauphinais Philibert, tanner
309 Lamontagne Léandre, contractr
Filion Alex., tel employer, r
Martin A., painter, r
311 Kelly John
313 Kelly Peter, carter
313½ Lamontagne Mrs. A., wid C.
315 Delaney Joseph, carter
Carr Miss Rose, r
317 Durusseau Louis, carter
319 Guster L., pedlar
Mittenthal L., pedlar
322 Atkin John, brewery
325 Payette Jos., grocer
326 Moquin C., clerk
328 Fruitier Joseph, agent
330 Trudeau J. Nap., bookkeeper
332 Trudeau Jos.

Fortier st intersects
Sherbrooke st intersects

St Cuthbert, *from* 671 *St Lawrence to St Urbain, St Lawrence ward*

2 Kays Wm., boilermaker
10 Spurrier Thos.
12 Fisher John, conductor
16 Perreault H., clerk
18 Wheaton James, ins agent
20 Brayley S., clerk
22 Guelton Richard, manfr.
26 Grethe Avila, contractor
28 Barbeau Zotique
30 Sinn Wm., manufacturer
32 Whelan Frank, mnfr
34 Markus M., mnfrs agent
36 Grothé Colbert, contractor
46 McLeod C., grocer
48 Lester George H., com traveller
50 Flawn Wm. H., printer
52 Russell Mrs. L., wid Ed.
54 Johnston Thomas, clerk

St David lane, *formerly St Edward, from* 1988 *Notre Dame to* 44 *St Antoine, St Antoine ward*

1 Lamontagne N., joiner
2 Olivier Mrs. J., wid D., bdg hse
2½ Telmosse Louis, baker
Kennedy Thos., clerk
3 Brabant Ovila, trunkmaker
4 Ware Wm., engineer
4½ Boyle Mrs. E., wid M., bdg hse
5 Chaput Jos., butcher
6 Mitchell Mrs., wid Patrick, bdg hse
7 Jordan Mrs. B., wid J. B.
8 Montpetit Miss Marie, bdg hse
9 Houle Olivier, printer
10 Tessier Mrs. J., wid M., laundry
Dubé Miss Elmina
11 Vasseur Mrs. Monique, wid J. B.
12 Barnes Mrs. E., wid W.
13 Tierney Hugh, laborer
Clark Wm., carter
14 Deloge Zotique, painter
16 Major Mrs. E., wid T.
Allaire Edouard, founder
17 Reynard Mrs. E., wid William
Kelly Duncan, laborer
18 Perry Wm., confectioner
Monette Alfred, driver

St David place intersects

20 Neilds Edward, laborer
Ravarie Mrs. Azilda, wid Em.
21 Lymburner & Mathews, brassfounders and platers
22 Hammill John, carter
24 Ploufe Nap., blacksmith
Larin C., storeman
26 L'Arche Alex., laborer
Turcotte Noé, carter
Hawkins Mrs. R., wid Henry.
28 Wood Miss Nancy
29 Malone Mrs. J., wid Pat.
30 Swail J., grocer
31 Jones Herbert, laborer
33 Jacotel Jos. Ludger, merchant tailor
Bélanger Mrs. M., wid M.

St James st intersects

34 Donnelly James, grocer
38 Bélanger Mrs. A., wid Alexis
39 Dillon Mrs. Anne, wid James
Dillon James, laborer
40 Crevier Augustin, roofer
40½ Vary Louis, driver
41 Goulden Mrs. E., wid Hugh
Simoneau L. Ed., machinist
42 Gagnon Hormisdas, carter
43 Gale George, laborer
Ferguson Samuel, cook
44 Laurence Jos., carter
44½ Champagne Félix, carter
45 Allan Edward, storeman
Baumsan Adolphe, furrier
46 O'Reilly Mrs. Mary
47 Hylan Mrs. M., wid John
Lanahan Mrs. B., wid Jas.
48 Allard Miss Esther
Rufiange Miss Zilia, dressmaker
49 Croll Mrs. B., wid James
Madigan Mrs. Marg., wid P.
56 Champeau Louis, joiner

ROOFS REPAIRED
MONTREAL ROOFING COMPANY,
Corner LATOUR ST. and BUSBY LANE.
Telephones: Bell 130, Federal 1602. P.O. Box 902.

St David place, *opp* 17 *St David lane, St Antoine ward*

18 Godard Miss M., dressmaker
Durocher Miss P., dressmaker
14 Peterson Ant., laborer
15 Paquette Mrs. C., wid Geo.
Léroux Léon, carter
16 Rey David, laborer
Crépeau Jos., confectioner
17 Crowley Russell, storeman
18 Swanson John, bricklayer
McCauley Robert, storeman
19 Weavel Herbert, moulder
20 Ferguson John, laborer
21 Harrison Charles, blacksmith
22 Crowley Charles, shipper
24 Cook Charles E., machinist

St Denis, *from* 363 *Craig north to the City boundary, dividing St Louis and St James wards*

2 Ouimet Roch, tobacconist
4 Lefebvre J. A., fruit merchant
4½ Desgrandmaisons Chs., horse dealer
4½ Beauregard Ed., barber
Moreau Mrs. R., wid Jos.
Girard Louis, painter
Delorme Jos., engineer
Quintal Geo., shoemaker
6 Proulx Robert, police sergeant
Leclerc David, blacksmith
Leclerc Ant., blacksmith
Leclerc Emile, printer
8 Rolland Mrs. J., wid J. Bte.
10 Dubord A., of Dubord & Co.
Watier Mrs. C., wid Ephrem

Vitré st begins

14 St Jean Mrs. C., wid David
Girard Mrs. S., wid R.
14½ Doucet Mrs. S., wid Jos. E.
16 Fournier Mrs H., wid H.
16½ Chaput A. J., of Chaput Frères
Chaput T., of Chaput Frères
18 Jacques Chs. Ed., of Coutu & Jacques
18½ Pelletier P., bookkeeper
Pelletier L. P., bookkeeper
20 Grenier A. W., Q. C., of Curran & Grenier

Dubord st intersects

22 Bibaud Miss Cécile
Mathieu hon. Judge
Bureau Mrs.
23 Courville C. Nap., bdg hse
Laberge Mrs. A., wid A.
Guilbault Ant., bookkeeper
Lacroix Miss Emélie
Townsend S., bookkeeper
Wilson Alex. A.
Gagnon Art.
LaBadie —, notary
Bélanger L., advocate
Wilson Miss Eugenie
Wilson Miss Flora
White R., of R. White, & Co.
Béland H. D. J., grocer
24 St Arnaud H., Post office
Trinity church, Church of England, rev. canon W. F. Mills, incumbent; Jos. Mitchell, sexton
25 Paradis Hercule, bdg hse
Paradis Miss Marie, music teacher
Sincennes Mrs. D. P., wid J. F.
Mallette Ed., of Greenshields & Mallette
Beaumont-Joubert A.W., notary
Mondoux Simeon, ins inspr
25 Prevost Sinai, ins agent
Berthiaume Emile, clerk
Berthiaume Jos., clerk
Berthiaume Paul, student
Gingras Victor, clerk
Biron Louis
27 Cuvillier Miss Luce
Beaumont J. A. W., notary
28 Garth Charles
29 Hérard Mrs. M., wid J. B., bdg hse
Bernard J. A., advocate
Bell Mrs.
Hamel Mrs. A.
Peltier H. A., boots and shoes
Chalifoux A. T., ins agent
31 Grenier J., of J. Grenier & Co.
34 Loranger hon. Louis Onésime, judge Superior court
36 Rolland D., of J. B. Rolland & Fils
37 St Denis academy, Congregation of Notre Dame, rev. sister St Aglaé, superioress
38 Duckett W. A., M.D.
Duckett Edgar, student
Duckett Francis, student
39 Martin P. P., of P. P. Martin & Co.
40 Catelli Pierre, printer
40½ Dupré Hercule, of Dupré Frères

Lagauchetière st intersects

41 Alain Ls., of Alain & Fiset
43 Decary Mrs. R., wid Marcel
44 Perrault J. X., of the Legion of Honor, vice-pres Political Economy society
45 Beauchamp J.J., of Beauchamp & Dorval
45a LeBlanc L. J. B., surg dentist
47 Labelle H. P., furniture mnfr
48 Club St Denis, H. Archambault, president; E. L. Ethier, guardian
49 Senécal Eus., of Senécal & Fils
49c Girard Alb., bookkeeper
Girard G. A., clerk
Girard L. F., clerk
49d Laviolette C., M. D., oculist and aurist
49e Asselin J., M.D.
49f Jeannotte A., M.D.
50 Terroux Mrs J., wid Charles A.
Forsyth Mrs. Maria, wid W.
Marchand Chas., bookbinder
51 Brodeur H., M.D.
52 Boivin Guillaume, boots and shoes
Boivin P. Alex., bookkeeper
Boivin Jos., bookkeeper
53 Lapierre Eug., bookkeeper
54 Gagnon Hercule
Hall J C., of Hall, Thompson & Hall
Hall R. W., of Hall, Thompson, & Hall
55 Barsalou Arthur, of Benning & Barsalou
56 Foucher A. A., M. D., oculist and aurist
57 Archambault Amable, of Archambault & Leclerc
Plante A., bookkeeper
58 Lefebvre Nap., jeweller
59 Leclair P., of Bergevin & Leclair
59a Laviolette G.
59b Globensky S. E., of Trestler & Globensky
60 Wilson Mrs. C., wid Thomas
Wilson T., student
61 Morin J. H., com traveller
63 Paquette Joseph, door manfr

Dorchester st intersects

64 Union des Commis Marchands, — Séguin, president
Cercle Dollard
Charbonneau Octave, guardian
McDonald Polycarpe, clerk
65 Gohier E., of B. Gohier & Son
65a Lavigne Aimé, merchant
66 Beausoleil J. M., M.D., professor of therapeutics Vict. Univ
67 Binette Mrs. L., wid Jos., bdg hse
Rousseau Elzéar, notary
Mallette Ed., advocate
Joubert —, notary
Plante Art., advocate
Labelle Alfred, advocate
Brault —, notary
St Denis —, chemist
68 Gaucher G., of Gaucher & Telmosse
69 Peloquin O., merchant
71 Madore J. A. C., of Laflamme, Madore, Cross & Larochelle
72 Vincent Mrs. C., wid M.
Halpin W. W., of Halpin & Vincent
Vincent F., of Halpin & Vincent
72½ Appleton James, bookkeeper
73 Beaudoin A., of Roy & Beaudoin
Beaudoin M., dry goods
74 Gray H. R., druggist
75 Préfontaine Isaïe, accountant
76 Porcheron Ed., bookkeeper
77 Meyers John, agent
77a Hébert Jos., of Hudon & Hébert
78 Brosseau A. T., M.D., surgeon
Ouimet L., clerk
79 Melançon Joseph, of Melançon & Normandin
80 Lefaivre Mrs. A., wid L. M., bdg hse
Lefaivre Chs., accountant
Lefaivre Alp., of Lefaivre & Langlois
St Julien G., clerk
Barry Achille, clerk
Roy Geo., bookkeeper
Chauvin A., of Chauvin & Chauvin
Duverger Ernest, clerk
81 Marsolais A. R. L., M.D.
82 Delisle Arthur, M.D.
Delisle A., advocate
83 Muller Alf., agent
84 Leclerc C. E., of Archambault & Leclerc
85 Michaud Silvio, of Michaud, Hudon & Daly
86 Bédard Bienvenu, engineer
87 Geoffrion Victor, law student
Paquette Hector, bookkeeper
88 Labadie H. A., M.D.

St Julie st begins

89 Corbugy Mrs. M., wid Aug.
Armand Alexis, civil service
Armand Amédée
Pierce —, jeweller
90 Papineau hon. A. C., judge Superior court
91 Weiner H. A., prop The Montreal Waterproof Clothing Co.
Manseau H. H. M.D.
92 Aubin N., Swiss consul
Béliveau L. G. G., merchant
Villeneuve G., M.D.
Wilson Lawrence A., of Lawrence Wilson & Co.
Villeneuve Pierre, Royal Can. Ins
Villeneuve Jos., ins agent
Villeneuve capt Alp., C.P.R.

PHŒNIX FIRE INSURANCE CO. OF HARTFORD.

Established 1854. | MONTREAL AGENTS, Cyrille Laurin & G. Maitland Smith, 114 ST. JAMES STREET. | Security Undoubted.

93 Huguenin Wilf., broker
94 Desrosiers H. E., M.D.
Labelle H.
95 Ouimet O., plumber
98 Valois Léonidas, bookkeeper
100 Christin Mrs. M. L., wid Jos.
102 Pratt Fred.
104 Laberge J., M.D.
106 Lajoie L. J., of Lavigne & Lajoie
Gravel L. C. of Gravel & Frère
108 Mercier hon. Honoré, prime minister of the Prov. of Que.
110 Bruneau L. P., clerk
Rinfret A. L., of Rinfret & Cullen
Blumenthal T., of J. H. Blumenthal & Sons
112 Perreault Léon

St Catherine st intersects

114 Baridon L. R., chemist and druggist
115 Phaneuf Miss G., dressmaker
116 Mongeon F. D., dentist
119 St James Christian Brothers school, bro. Richarius, principal
120 Royal P. L., M.D., demonstrator of Anatomy Victoria university
122 Labbé Mrs. E., wid C.

St James square

124 Désilets C. M., druggist
126 Lewis Mrs. P., wid James
127 St James R. C. church, rev. P. Déguire, parish priest
128 Montreal Floral nurseries, Jos. Bennett, manager
134 Brault Gust., merchant tailor
136 Perrault V., M.D.
138 Gagnon Ernest, merchant
Gagnon C. E., of C. E. Gagnon & Co.
140 Lamontagne B., architect
142 Glackmeyer Chs., city clerk
144 Choules James, confectioner
144½ Delorme N., & Frère, butchers
145 Orphelinat St Alexis, sisters of Providence, school for young girls, rev. sister Dosithée, superioress
External of St James school for young girls
146 Lacroix Oscar, bookkeeper
Filion —
148 Lemieux John, clerk

Mignonne st intersects

149 Bertrand Henri, of Cadieux & Derome
150 Desruches J. I., M. D.
151 Duffy John J., of J. J. Duffy & Co.
152 Leveil Réné, of Coulon & Leveil
Guillaume Felix, machinist
153 Dupuis Mrs. E., wid Jos.
154 DeMontigny B. A. T., recorder
155 Hurtubise F., gen manager Chanteloup foundry
156 Charpentier Mag. E., advocate
157 Brunet D. W., assist cashier Jacques Cartier bank
Brunet Rod., student
Brunet Arthur, student
158 Laforest Geo. L., M.D.
Beauvais E., of Ed. Beauvais & Co.
159 Davidson James, jeweller
160 Lacaille C., of C. Lacaille & Co.
161 Gohier Rémi, agent
161½ Lapointe Alex, elevator oper
162 Melançon Mrs. P., wid Claude
Melançon Edmond, student
163 Gouin Lomer, of Robidoux, Préfontaine, St Jean & Gouin
165 Tassé Mrs. Eliz., wid G.
166 Ricard Louis, advocate
166½ Henry Miss Mary, fruits

Léon XIII st begins

167 Lewis N., com traveller
168½ Académie Ville Marie, Miss M. Desrivières
169 Desaulniers L. L. L., M.D.
Desaulniers E. L., of Desaulniers Bros. & Co.
Desaulniers Ed., of Desaulniers Bros. & Co.
170 Mercier Miss Georgiana, restaurant
170½ Bassinet Misses, dressmakers
171 Hétu L. O., of Hétu & Hétu
Hétu L. J. O., of Hétu & Hétu
172 Perry George L., excise officer
173 Ridgeway T., ins agent
173½ Brown Thomas, stevedore
174 Montplaisir D., accountant
174½ Benoit Alb. P., agent
175 McDonald Mrs. Lizzie, wid J.
McDonald J. L., violinist
176 Sauscartier D., public market

St Emery st begins

177 Daveluy Geo., deputy supervisor of cullers
178 Beaudoin Joseph E., ginger ale and cider manufacturer
179 Caron W., tinsmith
179½ Clark Ed., music teacher
181 Beaudry J. Arthur, M.D.
182 Stewart Mrs. Alph., wid Patrick
183 McKenzie M. R., of the Beaver Oil Co.
184 Phelan Mrs. A., wid John
185 Décary Frs., sen., contractor
Decary F., of Decary & Frere
Decary Arthur, druggist
186 St Charles F. X., pres Hochelaga bank
187 Hart Edward, of O. & E. Hart
Hart Owen, of O. & E. Hart
Hart H., of O. & E. Hart
Hart Nicholas
188 Levesque P. T.
189 Aubé Jos. H., brushmaker
190 Longpré Mrs. R., wid H.
191 Sylvestre Mrs. Ph., wid Félix
Turgeon Ed., ins clerk
193 Plante Elie, of Plante & Dubuc
194 Auger Louis, M.D.
194½ Mercier Jos. E., ins agent
195 Dunn Théo., architect
195½ Rocher Aug., advocate
196 DeBeaujeu Mrs. J., wid Raoul
197 Dagenais Jos., merchant
197½ Sauvageau Mrs. A., wid A.
Sauvageau T., of T. Sauvageau & Co.
198 Laurent Mrs. S. S., wid Michel
Laurent J. E., manager Estate Michel Laurent
199 Dubuc A., of Plante & Dubuc
199½ Pigeon Alph., of Beauchamp, Pigeon & Co.
200 Vanase Fabien, advocate
201 Robillard O., advocate
201½ Paquette E., of Paquette & Frères
Turgeon Eugène, clerk
202 Béique F. L., of Béique, Lafontaine & Turgeon
203 Painchaud J. A., jeweller
Painchaud A., of Arthur Painchaud & Co.
203½ Archambault Mrs. E., wid Jos.
Hébert E., merchant
Painchaud P., com traveller
Martin Phl., clerk
Richard Henri, photographer
Vermette Chs., law student
204 Baron Mrs. T., wid G.
205 Bourgouin H., contractor
206 Telmosse L. W., of Gaucher & Telmosse
Leduc Denis, civil engineer
207 Maynard W., com traveller
Maynard Mrs. W., wid J. C.
208 Laprès J. H., photographer
209 Bourgouin Octave, of Bourgouin & Bourgouin
210 Houle E., & Co., grocers
211 Gravel P., com traveller
211½ Butteris E. H., clerk
Lemesurier W. M., of Cunningham & Lemesurier
212½ Gauthier F. X., asst supt Fire Alarm dept
213 Lemieux R., boots and shoes
213½ Gauthier F. X., operator

Ontario st intersects

214 Lewis Ls., agent
215 Goudron Jules, hardware
216 Robidoux hon. J. E., of Robidoux, Préfontaine, St Jean & Gouin
217 Leblond de Brumath A., teacher
218 Dupuis J. O., of Dupuis Frères
220 Leman Mrs. P., wid Joseph
222 Fréchette Louis, advocate
Pepin Arthur, music teacher
224 Benoit Mrs. A., wid P.
225 Comte Jean Louis, contractor
226 Bisaillon T. J., of Lacoste, Bisaillon, Brosseau & Lajoie
227 Casgrain J. F., M.D.
228 DeLotbiniere H. L., M.D.
229 Lanctot Méd., professor
Lanctot Mrs. U., fine art studio
230 Doucet Théodore, notary
231 Clément Jos. E., ins clerk
232 Blache George, mer tailor
Dalbec Alfred, advocate
235 Beauvais Camille, bookkeeper
Gélinas Cyprien, inspector
237 Gagnon Pascal, of Gagnon Frères
239 Archambault G., M.D., physician
241 Houle Ed., of Houle & Co.
245 Allard Louis, architect
247 Belanger Geo., of Belanger & Son
249 McNichols W., immigration agt
McNichols Robert, druggist
251 Lapalme T., notary
253 Palmer W. J., bookkeeper

Sherbrooke st intersects

256 Papineau Mrs. Z.
257 The Hayden Piano Co., A. R. Archambault & M. J. Harney, props
261 McMurdy R.
263 Crimella E. J., professor
265 Westbrooke Alf., accountant
267 Vandelac Etienne, engineer
269 Greaves J. J., merchant
271 Finton A. W., clerk
278 Rodier Alb., clerk
280 Robillard T. H., M. S. R.
286 Ste Marie H. A., com traveller
288 Loranger J. F., merchant

Albina st begins

St Louis square

Ernest st begins

GRAVEL ROOFING
MONTREAL ROOFING COMPANY,
Cor. LATOUR ST. & BUSBY LANE.
Telephones: Bell 130, Federal 1602. P.O. Box 909.

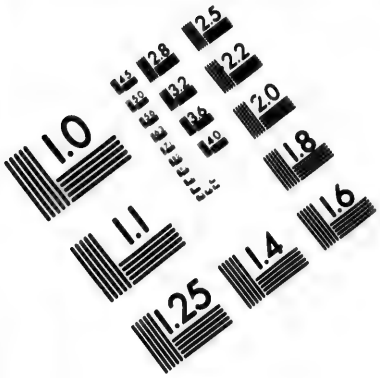

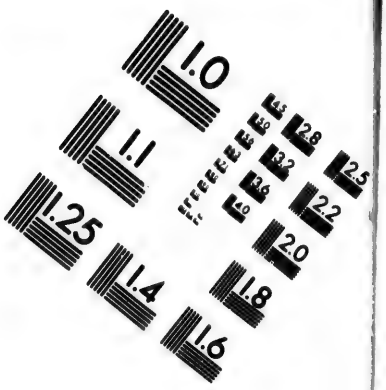

IMAGE EVALUATION
TEST TARGET (MT-3)

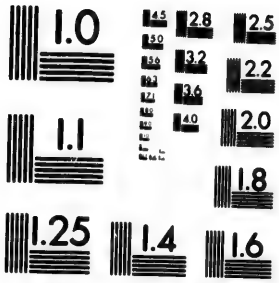

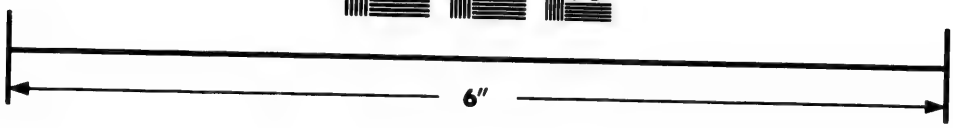

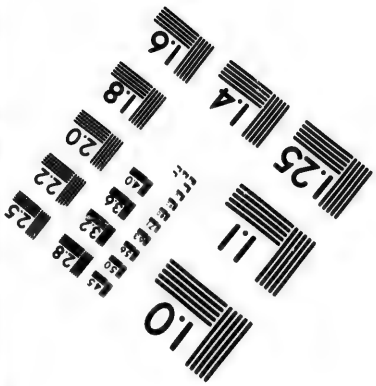

Photographic
Sciences
Corporation

23 WEST MAIN STREET
WEBSTER, N.Y. 14580
(716) 872-4503

2.8
3.2
2.5
3.6
2.2
2.0
1.8
1.6
1.1
1.0

314 Blumenthal J. H., of J. H. Blumenthal & Sons
322 DeLorimier hon. Charles C., judge Superior court
DeLorimier Albert, E. of Girouard & DeLorimier
324 Duclos Jos., of Duclos & Co.
326 Riopel Jos. A., joiner
338 Collard L. H., dep prothonotary
340 Gareau D., deputy prothonotary
Bock O. E., butcher
342 Dupré H., of Dupré Bros.
344 Belle G. E. A.
346 Dawson J. A., chemist and druggist
348 Lussier I. S., com traveller
350 Desjardins A., advocate
352 Drysdale Robt., clerk
354 Boulevard boarding & training stable, Ls. B. Poulliot, vet surgeon
356 Drysdale W. M., bdg stable
Thouin J. Bte., carriagemaker
358 Milliroy S. C.
360 Dugas C. A., judge of sessions
361 Monk F. D., advocate
363 Cherrier Miss Phi.
364 Bogue H., com traveller
368 Coleman J., excise officer
372 Masson P. T., clerk
374 Leduc Alb., bank clerk
376 Fortin Jos., accountant
378 Mongeau Mrs. M., wid Jos.
386 Fogarty M. W., of Fogarty & Bro.
390 Stuart W. W., pres Quebec and Lake Superior Mining assn
392 Thompson James, of J. S. Thompson & Co.
401 Deaf and Dumb Female institution, R.C., rev. sister Charles de la Providence, directress; rev. F. X. Trépanier and rev. F. Reid, chaplains
404aDupré Hercule, of Dupré Frère
406 Desjardins A., sen., advocate
Desjardins A., jun., law student
410 Dufresne Ovide, lumber merchant
412 Dalgleish Mrs. M., wid Robt.
414 DeMartigny R. L., estate agent
416 Durand Olivier
Durand France, driver
418 Valois J. M., stationery
420 Borthwick rev. J. D., chaplain Montreal gaol
422 Tessier W., ins agent
Tessier N. J., ins agent
424 Garth H., of Garth & Co.
Garth R. W.
Garth W. H., B.A., student

Roy st intersects

428 McMillan W. M., grocer
McKay Miss Mary
429 Valiquette Alphonse, contractor
431 Boivin L. Iréuée, of Mongenais, Boivin & Co.
434 Kauntz Miss Eugénie
436 McEnroe Patrick
437 Buisseau Frs., clerk
439 Valeur Claude, gardener & florist
Valeur Chas., professor
442 Duchesneau Jos., of Bourgouin, Duchesneau & Co.
444 Mignault Jos. O., of Mignault & Belanger
445 Sclater W., of Wm. Sclater & Co.
447 Chapleau Pierre, laborer
449 Villeneuve —, P.O. clerk
451 Dalmon J., bdg stable
453 Latimer R. J., carriages, &c.
455 St Marie Ls. P., printer
457 Ouimet J. G., accountant
459 Vincent Jos. A., manager
461 Rivet Mrs. C., wid Louis
463 McManus rev. Edmund
464 Baby J. C., excise officer
465 Bouret J. B., clerk
467 Blouin A. W., inspector Hochelaga bank
468 Lovekin L. A. M., ins agent
469 St Jacques J., com traveller
470 Beaudry L. J. D., bookkeeper
471 Picard Napoléon, ins agent
473 Cardinal Théodule, of Beaudoin & Cardinal
Cardinal L. N., of Cardinal & Co.
474 Pearson Chs., lithographer
475 Mayotte Frs. X., notary
476 Cross James H., com traveller
478 Legault David, accountant
479 Rose Paul, storeman
480 Logan R. J., ins agent
484 Grégoire J. F., com traveller
485 Desmarais Gust., clerk
486 Brown W. G., com traveller
487 Jullen T., artist
487aJeffrey Matthew, com traveller
487bCarufel L. E., clerk C.P.R.
487cPauzé Urgèle, contractor
491 Mann Wm., contractor
492 Millier Elie, excise officer
Vuylsteek Emile, clerk
493 Sarrasin F. L., advocate
494 Cooper J., bookkeeper
496 Hector T. W., clerk
498 Coté Jos., accountant
502 Stevens E., manager
503 Coté Gaspard, trader
504 Campbell J., com traveller
506 Caron Miss A., dressmaker
508 Desaulniers Mrs. C., wid A. A.
Desaulniers Léon, student
510 Rochon H. O., decorator
512 Bourassa Henri, of Henri Bourassa & Co.
514 Hayden J. L., druggist
516 Rénaud H. J. A., merchant
518 Desfossés Arthur, wine mnfr
532 Campbell R. A., ins agent
534 Knowlton Geo., mnfr
541 Martin E. & W., confectioners
543 Bienvenue —
545 Dacier C. O., druggist

Duluth av intersects

549 Letourneau Mrs. E., wid W.
551 Champagne Chas., advocate
558 Fraser captain Robert
586 Mercier Jos.
588aLefebvre Arsène, advocate
Dufresne Mrs. E., wid P.
Dufresne Alb., student
590 Belcourt Mrs. A., wid T. N.
Belcourt Ed., bookkeeper
592 Villeneuve J. O., M.P.P.
Villeneuve F., advocate
595 Julien Henri, artist
604 Fréchette Edmond P., notary
606 O'Brien Dennis, manager
607 St Louis J. B., of St Louis Bros.
St Louis Albert, contractor
613 Beaven rev. M.
615 Baulne N. H.
619 Hulek A., furrier
633 Belair Art., music teacher
634 Mignault L. B., advocate
636 Perreault T. B. G., manager of the Warren Scale Co.
638 Hatton Daniel, of D. Hatton & Co.
639 Renaud Alf., accountant
642 Gill hon. Charles, judge Superior court
643 Levrock Oct., engineer

Rachel st intersects

645 Robert Olivier, contractor
Bayard Mrs. J., wid O.
653 Delorme Ls., of Delorme Bros.
Delorme F. W., butcher
655 Metcalfe Chs., agent
656 Gauthier Elie, of Gauthier & Coté
657 Lefebvre Chs., P. O. clerk
658 Chabot N. G., M.D.
659 Dumouchel Ls., excise officer
661 Verner Frs., excise officer
663 Guérin Constant, merchant
665 Villeneuve Ed.
Kernick G. H., deputy clerk Superior court
674 Lacroix Pierre, building inspctr
675 Berry M., clerk
Church of all Saints, rev. H. Evans, minister
691 Reeves W. H., clerk
693 Sprunt Hugh P., manager
700 Beauchamp Jos., speculator
704aDelesderniers Mrs. F.
704bCampbell A., agent
704cCharbonneau J. L. R., com traveller
704dCaumartin E., baker
705 Sinton A. M.

Marie Anne st intersects

707 Ritchot Ls., butcher
Charbonneau O., agent
Dansereau Phi., agent
708 Belair Sylva, clerk
709 Gernaey Chs., agent
711 Hétu Elie, clerk
Hetu Jos. E., estate agent
713 Lagacé J. C., clerk
715 Grace M., grocer
717 Brown John, agent
719 Dubeau Ed., accountant
723 Lemieux P., painter
725 Archambault F., merchant
727 Olivier Chas., bookkeeper
729 Harvey F., clerk
731 Livernois Ls., merchant
732 Charbonneau Mrs. C., wid Mag.
733 Lapierre Chs., accountant
734 Leblanc Eug., accountant
735 Bertram W., mnfr
Monette Mrs. V., wid Louis
736 Simard Michel, joiner
738 Trudel Mrs. M., wid Alp.
740 Cleghorn Wm., baggage master
743 Dorval P. L., of Beauchamp & Dorval
Dorval Mrs. A., wid A. D.
744 Lefebvre Louis, clerk P. O.
745 Frigon P., contractor
Frigon Henri, of Frigon & Peltier
749 Fox C. T., manfr
751 Poulet Geo., agent
753 Lefebvre Michel, of Michel Lefebvre & Co.
755 O'Farrell J., agent
Grace J. P., clerk
757 Paxton John, of John Paxton & Co.
759 Benoit Alfred
761 Brackon John, contractor
762 Archambault L. G. H., photo artist
763 McNamara Daniel, M.D.
764 Pigeon Laurent, butcher
765 Ryan John, com traveller
766 Davignon W., music teacher
767 Fox Thos., inspector
768 Masson C. E., clerk
769 Kelley W. H., lumber merch
770 Prevost J. A., saloon
771 Hurteau H., notary
772 Provost Louis, grocer

H. RICHARDSON RICHARDS,
OFFICE, 69 TEMPLE BUILDING, 185 ST. JAMES ST., MONTREAL
REAL ESTATE, LOANS, &c.

Mount Royal av intersects

St Denis lane, *off Mignonne, in rear of St Denis, St James ward*

3 Girard Alexis, carter
5 Forget Baptiste, laborer
157 Malouin —, painter
159 Paquire Mrs. Artémise, wid A.
161½ Lapointe Alexis, laborer
193 Gauthier Antoine, carter
194 St Denis Patrick, upholsterer

St Dizier, *from 167 Commissioners to De Bresoles, East ward*

11 Canadian Rubber Co.
14 Lacaille Chs., & Co., grocers
17 Chaput L., Fils & Cie., importers
20 Victoria Bottling Co.
Beaudry P. L. N., proprietor Victoria Bottling Co.
Labatt John, brewery
28 Morin L. E., jun., & Co., oil merchants
Motard & Co., groceries and oils
32 Haldimand W. L., & Son, mnfrs' agents
36 Metropolitan Mfg. Co., J. A. Emmons, manager

Le Royer st begins

St Dominique, *from 489 Craig to City limits, St Louis ward*

1 Lamère Mrs. O., wid J. B., bdg hse
Proulx Siméon, of Proulx & Ouellette
Genest Evariste, storeman
Allard Frank, mason
Racine Etienne, joiner
Rochon Alfred, joiner
Demers Arcadi, joiner
Daoust Magloire, joiner
Laflamme Léon, clerk
Larochelle Jos., plumber
Caron Cléophas, tailor
Gagné Aulier, tailor
Rivard Noé, laborer
Leblanc Miss S., clerk Bell Tel
2 Robert D., hotelkeeper
Fortier H., hotelkeeper
Smart John, saloonkeeper
4 Trudeau F. X., tailor
4½ Parent Jos., master carter
6 Lefebvre Théo., painter
7 Ross Mrs. Adéline
Ross Théo., painter
8 Benard Théodule, painter
9 Leduc Mrs. C., wid Napoléon
10 Gagnon Jos., carriagemaker
11 Rioux Mrs. V., wid J., bdg hse
Caron Zéphirin, carpenter
12 Sénécal Jos., shoemaker
13 Coutlée Marc, joiner
14 Parent Joseph, boarding stables
15 Desrosiers Henri, bdg hse
Thibodeau Arthur, bookkeeper
Thibodeau Jos., bookkeeper
Olivier Louis, joiner
Gosselin Louis, shoemaker
Farley George, shoemaker
O'Brien John, mason
Lussier Isidore, printer
Dusseault J. Bte., shoemaker
16 Rivest J. L., carpenter
17 Lacaille Ludger, joiner
18 Hudon Jos., com traveller
18½ Bousquet & Frères, grocers
Bousquet Jos. H., of Bousquet & Frères
18¾ Bousquet Toussaint, of Bousquet & Frères
19 Edmond Jos., merchant
Mathurin Moïse, tailor
Ansermoz Jean, bailiff
20 Matte Z., foreman
20a Robitaille Chas., shoemaker
21 Amyot Miss Anna
Provost Miss Sophie

Perrault Court begins

22 Massoni U., laborer
Rozand Harris, buttonmaker
23 Jobin Rémi, laborer
24 Anthil Xavier, joiner
Pérodeau Wm., pedlar
25 Lebeau Joseph, carpenter
Lambert Mrs., wid Jos.
Lambert Ernest, joiner
26 Goldberger G., cap maker
26a Tremblay Mrs. Kate, wid Geo.
28a Weisburgh H., tailor
29 Bissonnette Eusèbe, blacksmith
30 Lefebvre Jos., confectioner
31 Laflèche Mrs. M., wid C., bdg hse
Laflèche Israel, of Laflèche & Murphy
Murphy Peter, of Laflèche & Murphy
Falardeau Raoul, clerk
32 Marcotte A., laborer
Smith Alphonse, tailor
33 Laflèche & Murphy, grocers
37 Girard Mrs. U., wid H.

Vitré st intersects

38 Deslauriers Moïse, laborer
39 Branchaud Albert, blacksmith
Gosselin Octave, printer
40 Giroux Jos., shoemaker
41 Branchaud Michel, joiner
St Denis Charles, caretaker
43 Loranger Mrs. J., wid L., bdg hse
44 Tranchemontagne Elie, second-hand store
45 Griffin J. C., paper box maker
45½ Morrier Charles, bookbinder
Poirier Jos., bartender
Caron Jos., laborer
Dagenais Mrs. A., wid Jos.
Berlinguette Mrs. C., wid Isid.
Legault Mrs. M., wid S.
Rosenthal Louis, tailor
Trudeau Chas., guardian
Paradis Louis, barber
Lemieux Samuel, laborer
Marsan Chas., laborer
Paradis Louis O., barber
46 Rhéaume Nap. & Bros., pictures
47 Desrochers Adolphe
47a Frappier Rosario, clerk
49 Boucher Adelard, clerk Bell Tel
51 Renaud Mrs. E., wid Ignace
Renaud Pierre U., advocate
Renaud Alphonse
52 Arck Samuel, trader
53 Leblond Etienne, shoemaker
54 Richer Mrs. D., wid Félix, bdg h
55 Charbonneau Jos., laborer
56 Demers L., contractor
Forget Phi., of Ethier & Forget
57 Drury Jas., carter
58 Letrançois Alphonse, agent
59 Descôtes Napoléon, carpenter
60 Lapierre L. B., shoemaker
61 Hupé Mrs. Marie, wid Damase
Jobin Jos., laborer
62 Deduard J. Bte., pork butcher
63 Jobin Jérémie, laborer
65 Bolduc Miss Marceline, furrier
67 Lord Omer, barber
68 Sawyer Miss Marie Anne
Sawyer Miss M. C.
Sawyer J. Bte.
69 Cote Henri, shoemaker

Lagauchetière st intersects

76 Bélanger Mrs. O., wid E., dresmkr
Lanthier Miss Eugénie, prof of music
78 Bohme Henry, gardener
Bohme Mrs., midwife
80 Plamondon Mrs. J., wid L.
Pominville Magloire
82 Grondin Ed., joiner
Boulianne Pierre, policeman
84 Vosburg Henry, tailor
86 Edward Wm., fireman
88 Constantineau H., trunkmaker
90 Jobin Xavier, laborer
92 Biffin George, laborer
94 Finn Mrs. H., wid
Browney John, laborer
95 Montreal General Hospital dispensary
96 Demers Mrs., wid Geoffroy
96½ Leroux Mrs. E., wid Victor
98 Milo David, tailor
100 Durand Mrs. A., wid Jos.
102 Salliot Stanislas, joiner
102½ Murphy Mrs. O., wid H., restaurant

Dorchester st intersects

111 Jarvis Wm., laborer
Ferland Ed., cabinetmaker
112 Aubin Fred., grocer
Levesque Alph., joiner
Papillon Chas., jeweller
Richer J. B., jun., clerk
113 Lacroix Arthur, finisher
113a Perron Narcisse, blacksmith
Poirier Jos., driver

Mount Charles place ends and Market sq begins

115 Branner Isaac, grocer
115a Wray Wm., undertaker
119 Roby Alphonse J., painter
121 Brouillet Wm., sen., piano finshr
123 Wray Jos. C., undertaker
125 Wray Mrs. Marion, wid Wm.
127 Rembe rev. H., minister German Protestant church
131 St John's (German Protestant) church

Charlotte st ends

135 Meunier David, hotelkeeper
Meunier Nap., clerk
137 Meunier Cléophas, dining room
139 Lizotte Léonidas, tobacconist
Lizotte Mrs. P., provisions
141 Johnson Miss Lucy
145 Turner Robert, laborer
Brière Chs., trader
148 Guilbault F. X., carter
149 Caron François X., roofer
150½ Benoit Mrs. Rose D., wid O.
151 Burns Michael, clerk
151a Myette Mrs. A., wid N., dressmkr
152 Sinn H. H., tinsmith
153 Hamelin Casimir
153½ Danfield Israel, leather merch
153a Malo P. A., sculptor
154 Jacques Jean Bte., bookkeeper
Jacques Emmanuel, clerk
Jacques Edmond, tailor
155 Lalonde W., engineer
155a Beland Francis, shoemaker
156 Robillard Miss Ph., bdg hse
Frank Max., of Frank & Goldstein
Goldstein Myer, of Frank & Goldstein
157 Price James, hide merchant
158 Hutchison Jas., printer
159 Hart Simpson, com traveller
161 Price Richard, hide dealer

ASPHALT FOR FLOORS OF BREWERIES, LAUNDRIES, WAREHOUSES, &c.
MONTREAL ROOFING CO.,
LATOUR STREET, Corner BUSBY LANE.
Telephones: Bell 130, Federal 1602. P.O. Box 908.

162 Mooney E., storeman
164 Bissonnette A. I., clerk P O.
Giard Adélard, painter
Giard Jos., tailor
165 Rosenthal Max., tailor
166 Gagnon Pierre, butcher
167 Auclair Miss J., dressmaker
168 Boucher F. A., tailor
169 Gendreault H., clerk
Frink Neaton, pedlar
Guilhelson Michael, pedlar
Coburk John, laborer
Perrin Alphonse, joiner
Brown Mrs., wid James
Coulanske Lea., laborer
Mainville Wm., mason
Coburk Mrs., wid John
170 Patenaude Miss Salonie
Cardin Israel, bookkeeper
171 McKercher J. Bte. D., prof of music
173 McKercher Charles, clerk
175 Perrault A., bookbinder
176 Fogarty & Bro., mnfrs boots and shoes
Paquette & Dagenais, dry goods
177 Latermont Moses, teacher
177½ Cousineau Louis, restaurant

St Catherine st intersects

179 Goudreau Louis, saloonkeeper
180 Quelch Miss Mary J., teacher
Laplante Elie, laborer
182 Dubuc Frank, painter
Quesnel Mrs., wid Jos.
Théroux John, clerk
185 Roller Skating rink, W. W. Moore, prop
Lyceum Opera house
195 Gagnon Jules, of O. Gagnon & Frère
Gagnon Odilon, of O. Gagnon & Frère
197 Paré Francis, joiner
198 Lapierre Zephir, painter
199 Paquet Jos., laborer
Labelle Jos., contractor
Lajoie Théop., carter
St Jean Bazile, shoemaker
Jetté Mrs. Louise, wid Joseph, r
Comtois Baptiste, laborer, r
Aubé Mrs. Émélie, wid B., r
Gougeon André, saddler, r
Brière Antoine, laborer
Lanthier David, laborer, r
Thibault L., engineer, r
Monette J. Bte., shoemaker, r
Courtois Mrs. J., wid J. Bte., r
206 Labelle Octave, trader
207½ Gingras Louis, shoemaker
Matte Jos., carpenter
Labrecque Joseph, contractor
208 Labelle Félix, trader
209 Sarreau Maxime, baker
Beauchamp Philias, joiner
Archambault Chas., clerk
Prouix W. A., of G. M. Hodges & Co.
210 Lackwood John, collector
Brown W. L., butcher
211 Aumond Albert, guardian
Mathurin Ed., tailor
Leclaire Mrs. H., wid J.
212 Desmaisons Ed., tel operator
Labonté Mrs. E., wid J. Bte.
213 Cauchon Pierre, painter
Jackson Wm.
Pepin Jos., clerk
215 Marchand Philippe, baker
Labrecque Chas., joiner
Aubertin Edouard, engineer
216 Daigle Jos., plasterer
217 Sauvageau Geo., shoemaker
Carrière Mrs H., wid G.
217 Millet Aimé, painter
218 Beaucaire O., stonecutter
219 Mandeville Adélard, tailor
220 Filion Jos., storeman
221 Guillette Frs., painter
Rossette Max., sculptor
222 Brochu R., shoemaker
Imbeau Miss Alph.

Mignonne st intersects

223 Beaucaire Léandre, grocer
224 Paradis F. X., police sergeant
226 Renaud Edouard, contractor
227 Bourbeau J. B., painter
230 Lanctot Alph., lithographer
232 Lussier Xavier, confectioner
233 Largeois F. X., tailor
Diotte Louis, joiner
234 Yardley William, special insurance agent
235 Chevalier Mrs. P., wid Pierre
235½ Gauthier Z., stonecutter
236 Keating James, painter
237 Dulude Antoine, carpenter
237½ Cohn Frank, pedlar
Cohn J., pedlar
238a Cross B., pedlar
238b Brodsky Abraham, jeweller
238c Freedman J., com traveller
238d Swiftman Mrs. R., grocer
239 Pouliot Jos., sculptor
239½ Walsh H. M., plumber
241 Gagnon John, printer
241½ Descoteaux Chas., restaurant
242 Blais Z. Ed., painter
Champeau Hormisdas, joiner
243 Sinclair Mrs. A., wid John
Sinclair Peter, lay visitor to the Church of England
243½ Bedard Louis P., clerk
240 Arcouette Ephrem, tobacconist
Cusson Narcisse, engineer
244 Denis L. E., painter

Leduc lane commences

245 Charland Joseph, grocer
246 Richer Miss Joséphine, drsmkr
St Sauveur Louis, clerk
247 Beaudoin Eusèbe, storeman
248 Voyer Joseph, butcher
249 Charbonneau Charles, joiner
250 Gorman Charles W., printer
250a Giguère Joseph, joiner
251 Lesard M., silverplater
Desjardins Wilfrid, upholsterer
253 Cadieux David, plasterer
Lomit L., pedlar
253½ Vaillancourt Mrs., wid Benj.
255 Lafleur André, printer
255½ Gendron L. A., clerk
257 Gray C. A., painter
257½ Bergeron Frédéric, sculptor
258 Pichette Benjamin, printer
259 Lavallée Pierre, laborer
259½ Hogue Mrs. P., wid Joseph
Beauchamp Mrs. J., wid Mich., poultry and fish
260 Langevin George, driver
261 Meunier Louis, watchmaker
262 Couture Mrs., wid Jos.
263 Poulin Jos., laborer
264 Hogue Miss A.
265 Racette Pierre, laborer
Archambault Prosper
267 Thomas John, storeman
Desautels A., shoemaker
269 Parizeau Jos., clerk
269½ Hébert Nap., bartender
Hébert Mrs. N., dressmaker
270 Brouillet Ovila, grocer
271 Simpson Peter, cigarmaker
272 Filiatreault Miss A., bdg hse

Ontario st intersects

273 Génois Flavien, leather cutter
274 Bowie Mrs. J., dressmaker
Bowie John
275 Sabourin Mrs. A.
Sabourin Albert, bookkeeper
278 Atkin's brewery
279 Labelle Jos., clerk
281 Deotedae C. A., laborer
283 Trudeau Jos., plasterer
283½ Welcholt Fred., foreman
284 Bernard Jos., joiner
Jolicœur Gédéon, joiner
284½ Monette Stanislas, cigarmaker
285 Burns John T., clerk
285½ Robillard Mrs. E., wid J. Bte.
286 Couture Cyrille, joiner
286½ Despatie Charles, glazier
Despatie Albert, cutter
Dupil Alfred, painter
287 Pelletier Edmond, shoemaker
288 Baudet E., foreman
Fréchette Mrs., wid Cyrille
Fréchette Alf., of Fréchette & Frère
289 Lapointe Ed., painter
Rabot Mrs. A., wid J. Bte.
290 Cullen Michael, policeman
Curran J., policeman
291 Courval Jos.,
Clément A., sculptor
292 Lévesque Geo., engineer
Michaud Alphonse, moulder
293 O'Reiley William, moulder
294 Bouchard Mrs. C.
295 Turner James, engineer
296 Derose Mrs., wid Pierre
297 Desroches Alex., shoemaker
298 Roy Mrs., wid Xavier
299 Archambault Norbert, barber
305 Biglo Mrs.

Fortier st intersects

330 St Yves Ant., caretaker
331 Couvent du Bon Pasteur, rev. sister St Alphonse de Liguori, superioress
332 Archambault Siméon, joiner

Sherbrooke st intersects

347 Protestant Commissioners' school, C. A. Humphrey, principal; Geo. Brown, caretaker
356 Herbert John, storeman
357 Dixon Geo., auctioneer
359 Gardiner Thos. S., contractor
Blachford H., student
360 Oberstey Eug., bookkeeper
361 Sharp Wm. David, shipper
363 Kerfut Wm. H.
365 Charles Alfred, clerk
368 Dennison Jas., photographer
369 Sharp Wm., jeweller
369½ Dunn Robt. R., accountant
370 Scott Robert, of Scott, Henderson & Co.
371 Johnson Wm., clerk P. O.
371½ Bremner R. H. M., clerk
372 Archambault J. N., salesman
373 Wilson Chas., grocer
Wilson Mrs. Jane, wid Andrew
373½ Gasson Thomas
374 Dallas Maurice, upholsterer
375 Chamons Jos., checker
375½ Cafferty Paul, storeman
377 Tyler Geo., confectioner
377½ Bowman Mrs., wid P. P.
378 O'Shea P., laborer
379 Duggan R. W., tel operator
380 Genser Carlé, butcher
381 Coyle John, customs officer
Quinn J. F., health officer
383 Lajeunesse R., storeman
383½ Youngson James, stamper

PHŒNIX FIRE INSURANCE CO. OF HARTFORD.
114 St. James St. Montreal. | Fire Risks taken at Lowest Current Rates. | Cash Capital $2,000,000.

384 Parkin John R., of Parkin & McLeish
385 Kert Max., com traveller
385½ Lamb Jas., butcher
386 More Miss Jessie
387 Hoy Wm., Bell Tel. Co.
388 Robinson Edw., Bell Telephone Co.
390 Arcand Simon, clerk
390½ Lowe James, real estate
391 Rhode Hugo, com traveller
392 Scarff John, carpenter
392½ Baxter Patrick, elevator man
393½ Richardson A.
394 Murphy Mrs., wid Philip
394½ Kyle Archibald, foreman
Kyle R. J., plumber
395 Simpson Miss Fanny
396 Karger J., tailor
397 Bloomfield Joseph, despatcher
397½ Cox P. J., scale maker
Innis William James, clerk
398 Buchanan Andrew
399 Slitt James, foundry
399½ Crowley J. J., officl. stenographer
Crowley Mrs. M., wid James
400 Connolly Thos., cabinetmaker
401 Grenier Mrs., wid Ed.
401½ Sigouin Octave, laborer
402 Lauder George, plasterer
403 Dillon Miss Alice
403½ McDermeth Mrs., wid B.
405½ Doyle Mrs. M., wid Wm.
406 Brand Jos., brassfinisher
407 Mell Chas., plasterer
Axon John, manager
407½ Owen Mrs. Martha J., wid Geo.
408 Cregeen Henry, safemaker
409 Angel Max., tailor
410 Wilson Mrs. Hannah, wid James
411 Gilbert Mrs. E., wid Wm.
412 Mountain Henry

Lavers lane ends

413 Fitzgerald Jas., carpenter
O'Connor Peter, painter
415 Brown W. Edward, clerk
Andrew Mrs., wid Jas.
418 Almand Chas.
420 Racicot Albert, grocer
422 Lilley Francis Dickson, clerk

Prince Arthur st intersects

426 Coughlan Edward, of Brown & Coughlan
428 Hurlburt Mrs. E., wid Henry
Muirhead Stewart
430 Ross Jas., of James Ross & Co.
432 Crofts H. W., bookkeeper
Cocks —, waiter
434 Brims J. C., druggist
435 Furlong Daniel, butcher
436 Jones rev. John, Presbyterian
437 Walker J. H., wood engraver
438 Denenberg M., tailor
440 Barker Wm., ins agent
441 Drysdale John, storeman
442 Yale Geo., upholsterer
443 Burchell Robt., agent
444 Dazé Henry, M.D., physician
445 Ritchie Mrs. F., wid D.
448 Pettigrew Thos., printer
447 Lynch Richard, furrier
449 Van Alexander, bookbinder
449½ Powers Wm., watchman
450 Cunningham John, inspector
451 Davy Wm., gardener
452 Groome Mrs. E., wid P. M.
453 Bowden Henry E., of Rogerson & Bowden
455 Bowden Mrs. S., wid Wm.
457 Kavanagh John, printer
459 Burke Richard, printer
Haysay Robert, machinist
461 Dempsey J. J., printer
462 Evans Mrs. Lucy, wid A.
Evans Owen N., civil engineer
Evans A. R., clerk C.P.R.
463 Pendleton Wm. J., clerk
Pendleton Fred. G., clerk
464 Kirkwood R. J., bookkeeper
465 Rome John, agent
466 Furlong Philip, laborer
Ryan Mrs. M., wid James
Rose Mrs. M., wid Pierre
Nish Michael, laborer
467 Kelly James, book agent
468 Christian W. H., carpenter
469 Brown Chas. E., butcher
471 Leroux Jean Marie, carter
Dechatalet Mrs. E., dressmaker
472 Wight Cecil C., grocer

Charbonneau st intersects

474 Legault M. A., grocer
475 Falardeau Jules, clerk
475½ Smith Peter Jas., confectioner
477 Normandeau J. Ed., tel operator
478½ Brisson Joseph, stonecutter
479 Leith Miss Anabella
Leith Miss Mary Anne
480 Prud'homme J. Alex., bookk'pr
480½ Brisson Frs., stonecutter
481 Furlong Wm., butcher
482 Panneton C., leather cutter
483 LeMarchand Geo., laborer
484 Panneton Maxime, shoemaker
485 Panneton J. Bte., shoemaker
486 Kipp Aug., storeman
Martin Louis, laborer
487 Barnabé Toussaint, printer
487½ Bergeron Louis, laborer
488 Dufault Modeste, machinist
488a Bedard Jos., confectioner
489 Larin Albert, shoemaker
490 Gravel Stanislas, tailor
490½ Gravel Alfred, carter
491 Napierre George, gardener
492 Charpentier Mrs. E., wid P., r
Cuzzos Nicholas, laborer, r
Bouade Ferdinand, laborer, r
492½ McCaffrey James, shoemaker
493 Keating M. T., cabinetmaker
494 Lovell Ed. Wm., coachman
495 Owen Geo., printer
497 Murray W. J., gilder
499 Millaire J. Bte., polisher
501 Briggs Thomas, gardener
503 Liboura Jaaques, laborer r
506 Vaillancourt Philéas, watchman
Falarey Francis, laborer
511 Walker Mrs. M., wid Fred.
512 Paquette M., joiner
Legault Firmin, grocer
512a Brunini J., cook
512b Greenfield John
512c Todorafskisi Michael, tailor
513 Dufresne J. Bte., contractor
514 Meunier Mrs. Zoé, wid Joseph
515 Simpson Mrs. Jane, wid Fred.
517 Campbell Francis, gardener
518 Rancourt Ant., painter
519 McPherson D.
520 Bélanger Mrs. S., wid John
521 Brown H., stonecutter
523 Dunnigan Mrs. Mary, wid John
525 Villeneuve Pierre, agent
527 Dettmers Mrs. M., wid F. C.
529 McDonald John, com traveller
530 Giroux Jas., meat market
530a O'Hara John, laborer
530b Giroux Isaie, butcher
530c Gingras Jos., joiner
530d Lizotte Télesphore, shoemaker
531 Lawrence John, collector
532 Hastie Charles, carter
534 Dwyer Michael, laborer
535 McCormick F., bookkeeper
536 Shaw Robert, driver
536½ Mullins Pat., laborer
537 Staveley Thomas, engineer
538 Ross Alex., clerk
538½ Lavers Miss J., fancy worker
539 Bolt Joseph T., jeweller
540 Holstead Geo., leather cutter
541 Hodge D., foreman
542 Hughes Miss Mary Ann
543 Cowan D. A., furrier

Roy st intersects

544 Doré Frs. X., carter
Edwards Geo., conductor
Doré Chs. E., carter, r
546 Wistaf Wm., laborer
551 Howard J. H., grocer
Kenna P., clerk
552 Williamson Mrs. J., wid Jas.
553 Dearse Chas., machinist
554 Virtue Thomas, plumber
555 Hodder H., painter
556 Smith Bernard, clerk
557 Haire Wm. J., jeweller
558 Charette Eustache, grocer
559 Brown Peter, gas meter fitter
560 Copping Wm. T., com traveller
561 Potts J. E. S., surgical machinist
563 Maguire Hugh, policeman
564 Libercent Félix, butcher
565 Grace Wm., painter
565a Robertson Mrs. L., wid Richard
567 Lacasse Olivier, laborer
567½ Mathieu F. X., shoemaker
568 Lloyd John, clerk St Lawrence hall
569 Hutchings H., bookkeeper
570 Daly John, plasterer
571 Steyler A., clerk
572 Latreille Frs., sen., stonecutter
Latreille Frs., jun., stonecutter
573 Fielder Richard, cashier
573½ Garven Geo.
574 Lamarre Elzéar, painter
Fortin Mrs. E., wid J. B.
575 Stuart James, storeman
576 Latreille George, stonecutter
576a Dussureault Jos., butcher
577 White John, stonecutter
578 Dussault H., beer driver
Mongeau E. H., painter
578a Guibord François, confectioner
579 Millen Alex., com traveller
580 Bélanger Jos., stonecutter
581 Williams John, painter
583 Sherman Samuel, watchmaker
585 Denis Stanislas, beer bottler
587 Lendrum Wm. J., electrician
589 Adams Walter, storeman
591 Giroux P., laborer
593 Beauchemin Alfred, driver
595 Frost Alf., carpenter
599 Gatien Miss, dressmaker
601 Desjardins Jos., carriagemaker
603 Chapple Alfred T., bread driver
605 Aikman James, shoemaker
607 Fryer Thomas, painter
609 Gladu André, bricklayer
611 Nugent Pat. John, plumber
615 Bangs John W., storeman
617 Chapleau Eug., joiner
Chapleau Ed., bookkeeper
619 Desroches Jean Bte., clerk
621 Maffré Frédéric, driver
623 White Miss Lucy
625 Delisle Philippe, bookkeeper
627 Goodbody Geo., joiner
629 Morin L., painter
631 Bourguignon J. Bte., grocer
633 Renaud Mrs. J., wid M.
Masson Louis, driver
Périard Luc, butcher, r
Fournier Mrs. Z., wid I.
Bouchard Ant., laborer

METAL AND SLATE ROOFING Montreal Roofing Coy.,
TELEPHONES: Bell 130. Federal 1602. P.O. Box 909. Cor. Latour St. and Busby Lane

635 Bourguignon J. Bte., grocer

Napoleon st intersects

637 Valade Joseph, grocer
639 Rousseau Samuel, tinsmith
Papineau Julien.
Jolivet Noé, brassfinisher
Jolivet Jos., shoemaker
641 Valade Jos., stonecutter
643 Falardeau Jos., joiner
645 Paré Jos., laborer, r
Fortier Adélard, turner
Alary Dosithée, blacksmith
647 Lancashire John, clerk
647a Barns James, & Co., manufrs
649 Swan Wm., carpenter
651 Hills Geo., clerk
653 McBride Robert, carter
655 Latreille Edouard, contractor
657 Bagg Wm., plumber
706 Grenier Maurice, upholsterer
708 Debien Thomas
710 Curtin Dennis, driver
712 Latreille Jos., stonecutter
714 Charpentier Ovila, bricklayer
715 Corriveau Alphonse, roofer
716 Charpentier Alfred, bricklayer
717 Bissonnette Jos., butcher
718 Gannon James, piano maker
719 Hémond Amable, plumber
720 Rohr Wm., stove polish mnfr
Rohr Charles, laborer
721 Pelletier Adolphe, shoemaker
722 Wallace Holton, painter
723 Deslauriers N., com traveller
724 Campeau F. G., joiner
726 Ouimet Léandre, jun., contractor
727 McCaughan Ant., foreman
728 Marcotte Elie, tailor
729 Huette Wm., painter
730 Marcotte Siméon, conductor
731 Dufresne Alfred, tailor
732 Lemay Victor, of Langevin & Lemay
732a Cherrier Mrs. C., wid
733 Jetté Joseph, M.D., physician
734 Shaw Fred., laborer
735 Drouin Michel, hatter
736 Berrieman John, baker
737 St Jean Ephrem, butcher
738 Renaud Mrs. H., wid Chas.
739 Grenier Jos., tailor
Jodoin Mrs. A., wid Léon
740 Bisson Chas., butcher
741 Dufresne A. H., joiner
Dufresne Mrs. H., florist
742 Lapierre George, baker
743 Dorval Emile, painter
744 Gagné Jos. printer
Marchand Alphonse, joiner
745 Blais Jos., upholsterer
746 Cousineau M., grocer
747 Chagnon Gustave, silver plater
749 Gauthier Eloi, joiner

Duluth av intersects

751 Mérineau Joseph, grocer
755 Dusseau On., butcher
757 Favreau Alexis, cabinetmaker
759 Paquette Cyrille, bricklayer
Vallière Mrs. C., wid S.
760 Robert Philippe, machinist
761 Guilbault Louis, carter
Labelle Laurent, laborer
762 Denman Geo. C., of Denman & Ogilvie
Denman & Ogilvie, plumbers
763 Lepage Ovila, carter
Rancourt Ant., painter
764 Ogilvie Peter, plumber
765 Boucher Miss M., tailoress
Archambault Eug., cabinetm kr
766 Scott G. Stuart, messenger
768 Guilbault Louis, polisher
Mérineau Zotique, joiner, r
Gingras Joseph H., laborer
769 Gauvreau Joseph, shoemaker
770 Joly Léon, constable
771 Joannette Geo., carter
772 Limoges Damase, carter
772½ Vaudry Alfred, clerk
Madore Alphonse, bookbinder
774 Morin Jos., laborer
777 Desrochers Ambroise
781 Pontbriant Ed., foreman
Papineau Louis, tanner
783 Bérubé Frs., blacksmith
784 Poulliotte Ed., plumber
Matte Azarias, pressman
785 Delorme Amable, tailor
786 Bélanger Alex., jeweller
Desjardins Alexis, clerk
787 Charbonneau Isaïe, plasterer
788 Plouffe Jos., plumber
Lespérance E., cabinetmaker
789 Massy Philemon, clerk
790 Migue Chas., com traveller
Laplume Elie, leather cutter
792 Maher Alexandre, butcher
Pepin Zéphir, plasterer
Bergeron P., tinsmith
795 Renaud Jos., carter
797 Thèque Hormisdas, painter
Galarneau J. Bte.
Bélanger Nap., storeman
799 Hétu Adélard, cigarmaker
804 Joannette & Renaud, carriage-makers
807 Pesant Désiré, mason
Laporte Jos., laborer
809 Heelan Edward, furrier
810 Martineau Geo., mason
Barland Louis, polisher
811 Dufresne Chas., laborer
813 Provost Chs., joiner
814 Gauthier Jos., carter
Laviolette Mrs. S., wid Edouard
815 Lachapelle Ant., laborer
Lacroix Joseph, laborer
816 Gendreau G., brushmaker
816½ Habig Arthur, engineer
817 Labelle Oct., bricklayer
818 Despatie J. Bte., clerk
818½ Paré A., furrier
819 Blair M., stonecutter
820 Cregeen John, moulder
821 Dupré Chs., mason
823 Bedard Pierre, butcher
825 Penniston Geo., laborer
827 Aubé Xavier, bricklayer
829 Gauthier Ls., coachman, r
Leroux Casimir, laborer
831 Martel Antoine, shoemaker
833 Gagnon Philippe, mason
837 Lafortune Omère, grocer

Rachel st intersects

841 Poulin Nap., barber
843 Boismenu Henri, hotel
847 Girouard J. Bte., butcher
849 Lachapelle Frs., plasterer
851 Tremblay Michel, laborer
853 Mailloux Mrs. A., wid Edouard
859 Grenier Philéas, joiner
861 Landry François, shoemaker
863 St Pierre Alphonse, fireman
864 Barry Thos., hotelkeeper
865 Alaire Jos., grocer
867 Fire Station No. 14
Renaud Jos., guardian Fire Station No. 14
870 Desjardins Mrs. M., wid Pierre
Numanville Léandre, saddler
Fortier Henri, carpenter
871 Joannette Ls., carter
872 Langevin Damase, trader
873 Valade Miss M., laundry
874 Delorme Célestin, laborer
876 Francœur Ed., baker
877 Vigaud G., junk dealer
879 Plante Stanislas, joiner
879a Charbonneau Honoré, fireman
879b Jasmin Nap., stonecutter
881 Lefort Herm., printer
883 Steinkirchner Adam, photo en graver
884 Paquette Prudent, policeman
885 Lafontaine D., laborer, r
Champagne Mathias, carter
Labelle Vital, laborer
886 Gauthier Chas., safemaker
887 Labelle Olivier, barber
888 Beauchamp M., laborer
889 Plante Eustache, laborer
890 Paquette Marcel, mason
Ouimet Wilfrid, roofer
891 Renaud Onésime, driver
Groulx W., operator
Hogue F. A., fruit dealer
892 Cusson Zotique, tinsmith
893 Beaufils Jos., heater
Benoit Henri, gilder
894 Hogue F. X., trader
895 Poirier Francis, saddler
896 Godon Dos., foreman
898 Galarneau O., plumber
Provençal Jos., joiner
Petit Fred., printer
898½ Adams Robt., tinsmith
899 Lauzon Pierre, carter
901 Prévost Michel, stonecutter
903 Gauvreau Candide, grocer

Cherrier st begins

905 Caron Frs., patternmaker
907 Ouimet Mathias, joiner
Hotté Arthur, joiner
909 Martin Miss M., dressmaker
Trottier Ulderic, mason
913 Bergeron J. Bte., laborer
915 Mérineau Cléophas, grocer
Gauthier Alph., moulder, r
Robert Ls., foreman, r
Miette J. Bte., laborer, r
917 Merineau Cléophas, grocer

Marie Anne st intersects

923 Archambault Ls., joiner
Lortie Jos., barber, r
927 Cérat O., carter
928 Monette Nap., carter
929 Despatie Marcel, carter
930 Labelle Maxime, laborer
931 Maher William, printer
932 Léonard Ls., laborer
933 Amyot Joseph, contractor
Lapierre Jules, milkman
934 Hogue Jos., cigarmaker
Villeneuve Pierre, laborer
Villeneuve J. Bte., laborer, r
Fortier Ed., stonecutter
935 St Louis Jos., laborer
Montigny Paul, laborer
936 Gratton Guillaume, storeman
937 Mérineau Ed., laborer
Maillotte Ferd., laborer, r
Collerette J. B., laborer, r
Gauthier Jos., laborer, r
938 Brunet Ls., laborer
939 Hogue Jos., laborer
Guenette Télesphore, laborer
Gingras Félix, laborer
940 Ouimet Nap., bricklayer
Renaud J. Bte., laborer
Cyr Chas., laborer
Ouimet Wilfred, carter
941 Fournelle Nap., grocer
942 Maheu Alex., shoemaker
943 Gladu Geo., laborer
944 Pelletier Eugène, baker

JAMES M. AIRD, BREAD BAKER.
Bell Telephone 9013. | OFFICE, 103 ST. URBAIN ST., MONTREAL. | Federal Telephone 803.

945 Joannette Jos., carter
Robert Mrs. E., wid Frs.
946 Bigras L., beer driver
947 Dupras Pierre sen., driver
Dupras Pierre, jun., confectioner
948 Bouchard Alexis, newspaper carrier
948a Laselle A., mason
949 Lapierre Jules, laborer
Desautels Alphonse, laborer, r
950 Fournier Miss H.
951 Dubé J. Bte., driver
Tétrault Xavier, joiner
952 Généreux Jos., driver
953 Guenette Jean Bte.
Taillon Jos., mason
954 Charbonneau J. Bte., baker, r
Gravel Théodore, driver, r
Legault Jos., milkman
Lecomte Philias, laborer, r
Lévis Chas., laborer, r
955 Richelieu Miss Eliz., restaurant

Cérat st ends

956 Thibault W., joiner
958 Valiquette Nap., carter
959 Langevin J. Bte., grocer
960 St Vincent Mrs. H., wid F., grocery
Rochbrune Zotique, clerk
962 Chartrand Mrs. Aug., wid Jos.
963 Bélanger T., shoemaker
Choille J. Bte., laborer
964 Lauzon Joseph A., cigarmaker
965 Desrochers Jos., plumber
Champagne Isaïe, shoemaker
Desnoyers Albert, driver
966 Lauzon C., wood dealer
967 Hamelin Roch, driver
Renaud Maurice, laborer, r
968 Lena Fred., painter
969 Villeneuve L., blacksmith
970 Grant James, laborer
Aubry Jérémie, laborer
971 Delorme Elie, cigarmaker
Fournier Alfred, brushmaker, r
Proulx Mrs., wid Jos., r
972 Lowe Fred., cutter
973 Labrecque Pierre, carter, r
Miller Ludger, carter, r
974 Beaudoin Calixte, laborer
975 St Vincent Julien, carter
Cyr Adolphe, cigarmaker, r
976 Noel Mrs. D., wid J., dressmkr
Meunier Edouard, carpenter
977 Lauzon Jos., laborer
Grenon Henri, laborer, r
Cyr Nap., shoemaker, r
978 Ladevize Jos., blacksmith
979 Paquette J. Bte., laborer
980 Breton Frs., carp'ter and joiner
981 Boucher Horm., carriagemaker
Gravel Mrs. E., wid Antoine, r
Gravel Jos., carter, r
984 Desrochers Ant., laborer
987 Drouin François, grocer

St Edward, *from* 165 *Bleury west to* 106 *St Alexander, St Lawrence ward*

1 Harris L., real estate agent and chiropodist
Migneron J. H., advocate
2 Reeves Jules, tailor
3 Featherstonhaugh C., clerk
5 James Mrs., wid William
7 Peacock Wm., cricket bat mnfr
8 Connaughton James, builder
9 Hodgson William, accountant
11 Walster Wm., blacksmith
Meilleur A. A., ins broker
13 McKenzie John, sen., contractor
McKenzie John, jun., com trav
13 McKenzie Hector, clerk
McKenzie James, contractor
15 Patterson John, clerk
17 Burns James
19 Sherritt Jas., customs officer
21 Goodier Henry I., clerk
23 Bartley W. J., bookkeeper
25 Dufresne Mrs., wid David
Papineau Aimé, student
27 Roberts Stephen, bookkeeper

St Elizabeth, *from* 429 *Craig to* 1578 *Ontario, St Louis ward*

1 De Gruchy rev. Ed., pastor First French Methodist church

Laberge lane ends

3 McSween Peter, lockman
Larose Emile, printer
Closon Theodore, laborer
Lalonde Louis, joiner
Roy Florent, painter
4 Beaupré Ulric, of Beaupré & Rhéaume
5 Rousseau Firmin, shoemaker
Lussier Mrs. A., wid Raymond
Poulin Jos., plumber
6 Lafontaine Maxime, bdg hse
Farley Victor, joiner
Blanchet Emile, shoemaker
Dominique Alphonse, baker
Savignac François, foreman
Desjardins Osias, printer
Levesque —, printer
Gagnier —, plumber
7 Baron de Hirsh institute, Ignatius Roth, superintendent
8 Donais Clément, milkman
Donais J. A., veterinary surg
Donais Albéric, clerk
Daviau Dominique, clerk
9 Leprohon Jean Antoine, sen.
Lanouette Emile P., agent
Lepohon B. Arthur, tailor
Leprohon J. Ant., jun.
Leprohon G. Martial, clerk
Darveau Alfred, printer
Moreau Léonard, advocate
Cadieux Edouard, clerk
Delasablonnière Wm., manager
Laferrière Louis, com traveller
10 Gauvreau G. H., clerk
10½ Auger Joseph, bdg hse
Pinsonnault L. H., student
Fortier Hormisdas, hotel
Fafard Miss, dressmaker
11 Dangerfield Mrs. A., wid Wm.
Albert Louis, medical student
12 Lemieux Mrs. E., wid Frs., bdg hse
Scherer Joseph, artist
Lasalle Alph., bookkeeper
Letendre Rod., clerk
Bonthillier Ernest, bookkeeper
Morris Fred., foreman
12½ Blais Ludger, printer
13 Robertson Henry, clerk C.P.R.
14 Bernier R. H., brickmaker
Fournier Bros., bricklayers
Fournier A., of Fournier Bros.
14½ Sénécal Miss A., dressmaker
Chamoux Elie, professor
Lemire J. T., civil engineer
15 Brault Pierre, carriagemaker
16 Bourgeois Auguste, clerk
Gagnon Ad., clerk
Gagnon Joseph, clerk
Racicot Arthur, clerk
16½ Daviault Jos., com traveller
17 Branchaud William, grocer
18 Porlier Jos., bookkeeper
18½ Veilleux Ls. Nap., clerk
Veilleux Miss O., laundress
20 Globensky Benj., clerk
Christie Miss Estelle
20½ Lefebvre Alfred, joiner
Lafond H. A., M.D.
Dixon C. J., drug clerk

Vitré st intersects

22 Brossard M., of Brossard, Chaput & Cie.
Brossard Joseph, clerk
22½ Potvin H., bdg hse
Piquette Olympe, clerk
Bélanger Louis, mason
Lecompte Joseph, mason
Barbeau Miss Adelaide, fruits
24 Marleau Damase, bdg hse
Marleau Fabien, sculptor
Marleau Louis, plumber
Forest Joseph, shoemaker
Miller Alex., awning mnfr
Vaillancourt Félix, clerk
MacDonald P., tailor
Godin Chas. H., med student
Morin L., shoemaker
Dagenais Alfred, bartender
Hénault Oscar, printer
Hamelin —, agent
24½ Derome Alph., printer
Beaulnes Mrs. E., wid J.
Bourassa Miss F.
Rouleau Miss Mary, clerk
Fortier J., student

St Elizabeth terrace begins

25½ DeLamirande Nap., printer
Delamirande Jos., printer
26 Mercier Leger, foreman
Manseau Nap., printer
Gouin Frank, gen agent
Fiset Arthur, notary
Leguerrier S., clerk
Lavallée Hector, law student
Faribault P. A., civil engineer
Lafrance Wilfrid, clerk
Chabot George, plumber
Lemquin Joseph, trunkmaker
Dunaud —, electrician
Deneau Elise, printer
Belair Joseph, printer
Turgeon —, bookkeeper
Lefebvre J. H., civil engineer
O'Bready Moses, law student
Béland Chas. J., com traveller
26½ Gagnier C. S., painter and decor
27 Moreau Wilbrod, clerk
Bourbon Jean, clerk
27½ Feeney R., contractor
28 Tremblay Gilbert, grain dealer
28½ Delorme Alphonse, com traveller
Boucher Henri, printer
Beauvais Raphael, clerk
29 Simard Chas., notary
30 Rochon J. Bte., bricklayer
31 Montanari P. L., customs officer
31½ Beaudry Jos., contractor
32 Comoli Jos., sculptor
Questa Santino, sen.
33 Blasi Michel, musician
Barthe J. E., com traveller
34 Rivet W. B., telegraph operator
35 Dupré Frs., mgr Sincennes-McNaughton Line
35½ Watson Wm., iron finisher
Faillé Joshua, blacksmith, r
Delcourt Louis, engineer, r
Jérôme Gédéon, laborer, r
Marcou Honoré, laborer, r
Lavoie Thomas, laborer, r
Pelneau Joseph, laborer, r
Bousquet Joseph, laborer, r
Jerôme Alphonse, carter, r
Carrier Baptiste, laborer, r
Gougeon Jos., storeman, r
Pelletier Bélami, laborer, r

DAMP-PROOF CELLARS
Telephones: Bell 130, Federal 1602. P.O. Box 909.
Montreal Roofing Company,
LATOUR ST. Cor. BUSBY LANE.

36 Rolland J. B., shoemaker, r
37 Massé Mrs. H. R., wid Pierre
Massé Alphonse, clerk
38 Robinson R. J., clerk
39 Béique Ls., conductor G.T.R.
40 Mackay And., storeman
Mackay Alex., plumber
41 Abel E. S., clerk
Leblanc Benjamin, saddler
Vézina Emile, printer
41½ Soly Emile, clerk
43 Jarret G., clerk
43½ Skelly James, clerk
45 Martin Alphonse, of Martin & Labelle
Martin Amedée, com traveller
45½ Lafortune A. T., grocer
Laporte Octave, clerk
50 Ferns Peter, stevedore

Lagauchetière st intersects

50a Majeau Joseph, grocer
51 Sureault Eustache, bdg hse
Ravaria Hormisdas, engineer
Amyot J. A., clerk
Langevin —
52 Auclair Etienne, clerk
Chartier Avila, accountant
Chartier Wilfrid, machinist
53 Caron Alex., joiner, r
Limoges P. E., clerk, r
Warburton John, clerk, r
Hennessy D., journalist, r
54 Lecours A. W., tailor
55 Labelle Zéphir, trunkmaker
56 Warren Moses, leather cutter
57 Trudel George, clerk
58 Toohey John, messenger
59 Brown Miss Pearl, dressmaker
60 Benette Aldéric, joiner
Berneau Adolphe
61 Robert Jean Bte., gen agent
62 Coulombe Louis, shoemaker
Richard Francis, joiner
64 Charbonneau Mrs., wid J. Eust.
Aubin Aimé, bookkeeper
Pednaud François, policeman
Ouellette J. Bte.
Bonader Abraham, conductor M.S.R.
65 Leblanc Siméon, carpenter
66 Côk Mrs. L., wid Frs.
St Charles Mrs., wid
67 Malo F. X., sen., tailor
Malo F. X., jun., civil engineer
68 Berger Geo., jeweller
69 Sutherland Mrs. M., wid Robert
70 Sinnett Mrs. E., wid W. J.
Geay J. B. F., prof of music
71 Herron R., of Bourgeau & Herron
73 Kingan John, clerk
75 Ross Hugh, storeman
75a Noel Mrs. O., wid J.
Raymond Narcisse
76 Melançon O., grocer
79 Rowley James, saloon

Dorchester st intersects

80 Vézeau Miss Almina
82 Beneau Miss Emma
83 Laverty Mrs. Marg., wid Jos.
Ducharme Alphonse, plumber
84 Daniels T. J., clerk
Ford James, printer
85 Schmidt Fred., watchmaker
86 Tiernan Peter
87 Labrie Léonidas, accountant
Fournier Tancrède, accountant
88 Pilon Mrs. C., wid G.
88½ Sagollo Micele, trader, r
Grasse Macael, laborer
Tomarro Nicholas, laborer, r
88¾ Strofeno Paola, laborer, r
Sairo Paola, laborer, r
Carosello F., trader, r
89 Soly John Jos., watchmaker
90 Palmer Mrs. M., wid M.
91 Maillet J. B. E., M.D.
92 Hartley Mrs. M., wid Thos.
93 Lambert Jérémie, customs clerk
94 Reeves Wilfrid, merchant
95 Lawrence A., contractor
96 Pauzé Armand, & Co., joiners
Gordon Eugene, teacher
98 Provost Miss Adel., seamstress
Limoges Médéric, clerk
100 Pilon Damase, clerk
Pilon Excas, com traveller
Pilon Em., clerk
102 Pionar Aaron, pedlar
104 Stevens Geo. Arthur
Lavery Alex., laborer, r
Whinfield Chs., agent, r
Bourdeau L. J., merchant, r
106 Tambour Donato, laborer, r
Pinard Peter, brass polisher, r
106½ Caveo J., laborer, r
108 Lavery Alex., cigarmaker
Bérubé Alphonse, painter, r
110 Laurin Toussaint, jun., plumber
Laurin Tous., sen., policeman
Désormeau Eugène, joiner
112 Delorme Camille, grocer
114 Gougeon Anatole, painter
114½ Raby Adélard, engineer
114¾ Mainguy Nap., policeman
Arpin Stanislas, carter
116 Paul Eugène, finisher
116½ Gagné Etienne, cook, r
116¾ Balthazar Jean, laborer, r
116⅞ Gagnier
118 Poulin Mrs. S., wid Samuel, dressmaker
120 Perreault Urgèle, bookkeeper
122 Vintos Thomas, shoemaker
124 Singer Charles, laborer
124½ Lacroix Ed., roofer
126 Bergeron Mrs. C., wid Ant.
126½ Dazé Cyrille, joiner
128 Moreau X., carter
Newton John, clerk
Newton Wm., car sealer
Newton Thos., musician
132 Laurin Mrs. S., wid O.
134 Laurier Omfroy, printer
136 Toupin Miss Emélie, seamstress

St Catherine st intersects

141 Roy Arthur, clerk
Roy J. M., manager
141½ Bacon J. A., clerk
144 Fraser Mrs. D., wid William
Derome Mrs. R., wid A., laundr's
145 Tison Charles, engraver
146 Levy Hiram, trader
Guinette Mrs., wid
147 Valiquette Mrs., wid Pierre
Painchaud Auguste, com trav
148 Collin Ignace, laborer
149 Rivet Mrs. Mary, wid Marcel
150 Lamoureux Théophile, foreman
151 Patenaude Azarie, barber
151½ Guinette Honoré, leather cutter
Roberge Miss M. C., dressmkr
152 Baume Edmond, tailor
153 Hardy Edmund, director Harmony band
153½ Charpentier Théodore, roofer
Charpentier Albert, bartender
154 Johnson Thos., clerk
155 Faillé Gédéon, printer
155½ Ethier Joseph, clerk
156 Dubuc Mrs. M., wid Alphonse
Ravaux Pierre, artist
Charbonneau Louis, musician
156 Lavigne Léon
157 Bisson Joseph, clerk
Bisson Léon, sen
158 Roussin Calixte, plumber
159 Sentennes Julien, hay dealer

Dufaux st intersects

160 Comeau Lucien, com traveller
Bertrand Auguste, clerk
162 Hébert Joseph, beer bottler
163 Tyrrell Stephen, gardener
164 Gagné J. H., painter
165 Dorval Chs., clerk
Dorval Miss J., French and English academy
166 Hudon F., of Hudon & Orsali
167 Lévesque Ed., agent
Trudeau L., clerk
168 Pruneau J. Bte., plaster ornaments
169 Piché Modeste
169a Masson Adolphe, bookkeeper
170 Cook Mrs. E., wid Thomas
171 Tailleifer Mrs. C., wid Wilfrid
Beaulieu —, plasterer
171a Caza Aug., professor
172 Labelle Joseph, clerk
Labelle Miss E., dressmaker
173 Beausejour Henri, butcher
Beausejour Louis, painter
Charland J. A., estate agent
173a Lefaivre Joseph, moulder
174 Hallé Octave, engineer
Hallé Arthur, barkeeper
175 Coutu Ls., hotelkeeper

Mignonne st intersects

176 Blanchette G. F., clerk
177 Laflamme Mrs. Joséphine, dressmaker
178 Boivin Oscar, assessor's clerk
Boivin G., clerk
179 Thérien H., horse jockey
Gauette John, joiner
179½ Larin J. Bte., printer
180 Moore Mrs. Mary, wid James
180½ Blanchet Louis, merchant tailor
181 Fleurent E.
182 Morin Ed., druggist
182½ Ducharme George, contractor
183 Giguère F. X., clerk
Giguère Eugène, clerk
184 Gravel Ludger, com trav
Denis L. N., hardware merchant
185 Larose Alphonse, joiner
Ayotte Mrs. P., wid François
186 Delfosse A. P. V., music teacher
Marceau Mrs., wid C.
186½ Brodeur Auguste, clerk
187 Corbeil Aug., butcher
188 Brault Mrs. C., wid G. A.
189 Langelier Ludger, clerk
190 Dubé Louis, clerk P. O.
191 Mongin Pierre, shoemaker
Phaneuf Miss S., tailoress
Phaneuf Miss C., tailoress
192 Delorme Wilfred, clerk
193 Chapleau Ephrem, glazier
194 Sauriol J. F., clerk
195 Bélanger Pierre, painter
196 Lemieux N., butcher
197 Vaillancourt Jos., joiner
198 Wight Mrs. Lucy, wid James
199 Crevier A. B., tel operator
Saunders Geo. N., tinsmith
200 Falkner J. M., com traveller
Lamontagne J. W., cabinetmkr
201 Bertrand Ad., bookbinder
201a Desjardins Wilbrod, policeman
202 Damien Geo. M., accountant
Lachapelle Auguste, butcher
203 Pepin Wilfrid, gilder
Chartrand Paul, mason
204 Fisher Mrs. S., wid James

PHŒNIX FIRE INSURANCE CO. OF HARTFORD.
Claims Promptly Settled and Paid. | 114 St. James St., Montreal. | Over $25,000,000 Paid to Date.

204 Terroux Alfred, tailor
205 Lévesque Miss Hen., charwoman
Michaud André, civil engineer
Lévesque Alex., joiner
206 Thomas Samuel, broker
207 Lanterman Moses B., trader
208 Riau W. F., bookkeeper
209 Payment Ernest, stonecutter
210 Gauthier Edgar, clerk
211 Gravel Ed., stonecutter
Panneton Mrs. E., wid N.
212 Yon A. G., bookkeeper
213 Thimens Jos., clerk
214 Lemieux Jos., clerk
215 Lacasse Jos., agent
216 Lapré Ant., engineer
217 Massicotte Onésime, clerk
217½ Chandler Henry, P. O. clerk
218 Groleau Mrs. S., wid Alex.
218½ Valiquette Mrs. A., wid F.
219 Smith Mrs. F., wid Henry
220 Nadeau L. B., clerk
Tobin Jos., painter
Bendor Théod., mason, r
221 Hénault Achille, ice merchant
222 Martineau T., clerk
222½ Lafond J. E., clerk
223 Bienvenu Chs., clerk
Query J. W., of Query Frères
224 Quevillon Hector, clerk
224½ Bolté François, clerk
Daoust Ad., asst inspector weights and measures
225 Pigeon Evariste, carter
226 Hébert Thomas S., accountant
227 Quéry Ad., of Query Bros.
228 Marshall Homer, laundry
229 Bourassa Alexandre
Bourassa Jos., clerk
230 Richer Louis, tailor
Desjardins Roland, tailor
232 Delfosse Mrs. Mélanie, wid Jos.
Delfosse Eug., clerk
Delfosse Rodrigue, clerk
Delfosse Geo., artist painter
233 Query Geo., of Query Bros.
234 Jacobs W. A., com traveller
235 Perron F. X., advocate
236 Tremblay Joseph, joiner

Brunet st intersects

237 Marcotte Jos., of Marcotte & Co.
Lacasse Mrs T., of Jos. Marcotte & Co.
238 Abraham M., pedlar
Castonguay Alfred, watchmkr
Pagé Evariste, clerk
239 Delorme Pierre, butcher
240 Hayden Robert, civil engineer
Bertrand Louis, storeman
Bertrand Louis, jun., laborer
Bedard Joseph, laborer
241 Portelance François, clerk
Portelance M., com traveller
Portelance Eugène, clerk
243 Marsoin F. X., grain merchant
244 Thibault Louis, electrician
Patenaude Miss A., dressmaker
Latour Achille
245 Leclerc Mrs. Mary, wid J. Bte.
Leclerc Nap., jeweller
Leclerc Arthur, painter
247 Daly J. P., of Michaud, Hudon & Daly
248 Stanton Chas., bookkeeper
249 Delfosse Henry, manager
249a Tremblay Néré
250 Préville Louis, bookkeeper
251 Barrette O. A., com traveller
252 Payment Louis, sculpter
253 Loiselle John, clerk
Beardsell F., confectioner
254 Caille D. P.,
255 Roby Etienne, clerk
256 Paquette Adolphe, clerk
257 L'Abbé Albert, bookkeeper
258 Rodger James, foreman C.P.R.
259 Audette Joseph, clerk
Massé Henry, clerk
260 Lemieux Hormisdas, clerk
261 Duchesneau Z., clerk
262 Duplessis Eugène, clerk
264 Malo Ovide, clerk
266 Rivard & Saucier, grocers

Ontario st intersects

St Elizabeth lane, *off* 104 *Dufresne, St Mary ward*

2 Lachapelle M., laborer
Gagnon Mathias, laborer
Bougie Joseph, laborer
4 Bonneau Geo., carpenter
6 McGuire Bernard, laborer
Laforest Jos., laborer
7 Thérien F. X., carpenter
Renaud Calixte, carter, r
Moore John, laborer, r
Giroux Jos., carter
8 Smith Mrs. M., wid Jos.
9 Renaud Narcisse, carter, r
Dufresne Chas., contractor, r
Gariépy Mrs. P., wid Geo.
Beaulieu Jos., laborer, r
11 Daudelin J. Bte., laborer
14 Lafranchise Benoni, carpenter
Brais Ludger, glassblower
16 Noël Elie, joiner
17 Morneau Joseph, carter
Gauthier P., carter
21 Patenaude T., broom maker
Robertson Louis, r
23 Roy —
Corbeil Damase, laborer
26 Roche Zotique, carter
Gratton Jos., carter
Gauthier Ernest, painter
Perrault Pierre, cigarmaker
Gratton Alph., milkman

St Eloi, *from* 449 *St Paul north to* 14 *St Sacrament, West ward*

1 Spencer H. T., & Co., shoe findings
5 Leslie A. C., & Co., mnfrs' agts
7 Jellyman R., & Co., paper boxes
9 Major E. J., potash inspector

St Emery, *from* 176 *St Denis to* 253 *Sanguinet, above Mignonne, St Louis ward*

2 Sanscartier David, butcher
6 Viger John, clerk
8 Léveillé Z., stonecutter
9 Normand P., carpenter
10 Belair Napoléon, foreman
11 Giguère Ed., clerk
Belec Mrs. P., wid Benjamin, r
11½ Church Joseph, jun., joiner
12 Landry Edouard, tinsmith
13 Marcotte Jos. A., moulder
14 Lavallée Jean Marie, carpenter
Guerin Ernest, laborer, r
15 Legris Miss A., dressmaker
16 Gougeon Miss Victoire
Tardif Rémi, laborer, r
17 Brosseau Théodore, tinsmith
18 Lafond Charles, architect
19 Quesnel Philorum, tailor
20 Mayer Miss Zoe, dressmaker
Bruyère Mrs. Marie Louise, wid F. X.
21 Fauteux Hector, clerk
22 Côté Charles Ed., painter
Durand Mrs. Victoire, wid Jos.
23 Grenier Théoph., butcher
23½ Pelletier F., P. O. clerk
24 Collin Tancrède, shoemaker
25 Degrandpré F. X., com traveller
Raymond Louis, clerk
26 Villeneuve Louis, mrcht tailor
27 Turcotte Joseph, joiner
Guilbault Jos., joiner
28 L'Ecuyer J. B., driver
29 Lavallée Nazaire, grocer
Lefebvre Mrs. Josephine, charwoman, r
30 Drapeau Ernest, furrier
31 Collin Jos., shoemaker
Gervais Adolphe, laborer, r
Bertrand Miss A., dressmaker
Bertrand Pacifique, tailor, r
32 Aymoug Samuel, clerk
33 Lecours Alph., carriagemaker
Quenneville Nap., barber
35 Valade Jos., clerk

St Etienne, *from the River north to Lachine Canal, St Ann ward, Point St Charles*

5 McArdle John, clerk G.T.R.
7 Wallace Joseph, storeman
9 Mullin Wm., master carter
19 Pitts Benj., machinist
21 Baker Thomas I., laborer
23 Mann W., baker

Mill st ends

33 Lloyd John, upholsterer G.T.R.
35 Murphy Mat., laborer
37 Dick R. E., checker G.T.R.
39 Keys John, checker
41 Parker William, watchman
43 Frampton Alfred, carpenter
47 Checketts Wm., engineer G.T.R.
49 Daniels Mrs. S., wid Thos.
51 Atchison Samuel, engineer
53 Brailey Walter, laborer
59 Thomey James, laborer
61 Pitts Robert, machinist
63 Emery Wm., storeman
65 Stewart Wm., blacksmith
67 McGraham Francis, laborer

Forfar st ends

71 O'Neil J. T., manager
73 Dade Gilbert, engine driver
75 Graham Joseph
77 Lonergan John, dep customs collector U.S.
112 Montreal Stock Yard Co., C. M. Acer, president & mang direct; H. C. Telfer, secretary-treasurer; R. Penk, superintendent; F. H. Carlin, cashier
118 Live Stock freight office G.T.R., C. H. Sheffield, cashier
120 Freight Shed G.T.R., P. Quinn, foreman; Chs. Hagan, checker

Mill st ends

130 Grand Trunk Railway general offices, L. J. Seargeant, general manager
Grand Trunk Railway Co., of Canada, L. J. Seargeant, general manager
Grand Trunk Junction Railway Co., L. J. Seargeant, president
General manager's office G.T.R., L. J. Seargeant, general manager
Assistant general manager's office G.T.R., W. Wainwright, asst general manager
Chicago & G.T.R. Co., L. J. Seargeant, president; Chas. Percy, secretary

METAL SKYLIGHTS MONTREAL ROOFING COMPANY,
Cor. LATOUR STREET and BUSBY LANE.
Telephones: Bell 139, Federal, 1662. P.O. Box 868.

130 Chicago, Detroit and Canada Grand Trunk Junction Railway Co., L.J. Seargeant, president
Wellington, Grey & Bruce Ry. Co., R. Wright, secretary
International Bridge Co., L. J. Seargent, vice-president; Robt. Wright, sec-treasurer
Michigan Air Line railway, L. J. Seargeant, president; R. Wright, secretary
Midland Railway Co., of Canada, L. J. Seargeant, president; Chas., Percy, secretary
London & Port Stanley Ry. Co., L. J. Seargeant, president
Montreal and Champlain Junction Ry. Co., L. J. Seargeant, vice-president; Robt. Wright, sec-treas
Detroit, Grand Haven and Milwaukee R.R.Co., L. J. Seargeant, president
Ontario, Sault Ste Marie R.R. Co., L. J. Seargent, president
Great Eastern Fast Freight Line, R. Wright, treasurer
Commercial Express Fast Freight Line, R. Wright, treas
Treasurer's office G.T.R., Robert Wright, treasurer
General passenger agent's office G.T.R., W. Edgar, general passenger agent
General freight agent's office G.T.R., John Burton, general freight agent
Paymaster's office, Geo. Irving, paymaster; J. Henshaw, asst paymaster
Superintendent's office G.T.R., J. Stephenson, superintendent
Engineer's office G.T.R., E. P. Hannaford, chief engineer
Engineer's accounts office G.T.R., T. W. Russell, engineer's accountant
Engineer's drawing office G.T.R., W. McNab, chief draughtsman
Telegraph office, James S. Corner, telegraph operator
Audit office G.T.R., J. F. Walker, traffic auditor
Mechanical superintendent's office G.T.R., H. Wallis, supt
Mechanical accountant's office, H. A. White, acct
Traffic accounts office, Joseph White, accountant
Accountant's office G.T.R., H. W. Walker, accountant; N. J. Power, assist accountant
Stores dept. G.T.R., John Taylor, general storekeeper; G. R. Nash, asst storekeeper; W. Wall, deputy storekeeper
Car mileage office G.T.R., W. H. Rosevear, accountant
Grand Trunk Literary and Scientific institute, J. Wyer, librarian
Grand Trunk Railway Insurance & Provident society, H. B. Moore, sec-treasurer
G. T. R. Superannuation & Provident Fund asso'n, H. T. Tatum, secretary

Wellington st intersects

143 Dubeau Joseph, porter G.T.R.
148 McManus Thos., hotel
149 Vocky W., laborer
150 Blalock Geo., foreman G.T.R.
152 Collins John, laborer
153 Berney Maurice, broom-maker
154 Fahey Andrew, laborer
155 Belle Jas., storeman
Luffman Thos., storeman
156 Cosgrove John, checker G.T.R.
157 Fennell T., conductor G.T.R.
157½ French John, laborer
158 Down William, laborer
159 Burns Michael, carter
160 McKenzie Mrs. Mary, wid A.
162 Rodgers Geo., laborer
163 Turgeon Isaac, laborer
164 Darragh Dan., carpenter
165 Stewart James, laborer
167 Stoll Miss Eliz., dressmaker
169 Forcand James, engineer
171 Gallagher Hugh, laborer
172 Squires Matthew, laborer, r
Barry John, laborer, r
173 Smith John, laborer
175 Grushay James, laborer
176 McKay James, laborer
177 Sanderson John
178 Welsh Edward, laborer
179 Gallaher John, blacksmith
180 Taylor Mrs. M., wid Charles
181 Goulet Jermini, machinist
182 Meehan Thos., machinist
189 McNeil Mrs. M., wid John
191 Gillfeather John, engineer
193 Mohan Thomas, heater
195 Prendergast Pat.
196 Brennan Pat.
198 Coady James, carter
199 Cheeseman Thos., laborer
200 Whream Charles, laborer
202 Curtis Jas., laborer
204 Simpson Mrs. Emily, wid Geo.
Halay John, laborer
206 Coleman James, laborer
Reddy Michael, cooper
208 Gannon Wm., machinist
210 Collins Jeremiah, grocer

St Famille, *north from* 629 *Sherbrooke to Hotel Dieu, St Lawrence ward*

12 Elliott Edward, grocer
14 Da Sieyes Jean, of La Compagnie Générale de Bazar
16 Tait rev. James
18 Saunderson C. E., of B. & S. H. Thompson & Co.
20 Larocque Armand
21 St Denis Ed., of L. Chaput, Fils & Cie.
22 Roy Philippe H., of Roy & Roy
23 Fogarty J., of Fogarty Bros.
24 Doherty hon. M., judge
Doherty T. J., of Doherty & Doherty
Doherty M. E., advocate
Doherty M. J., clerk C.P.R.
25 Blaiklock E. W., contractor
Blaiklock M. S., draughtsman G. T. R.
Blaiklock H., Pillow & Hersey Mnfg Co.
Blaiklock W. M., of Blaiklock Bros.
26 Buchanan A. Brock, asst supt of branches Bank of Montreal
Buchanan Alex., bank clerk
Buchanan R. C., clerk
Buchanan A. E. C., Guar. Co. of North America
Buchanan A. W. P., law student
Saunderson C. E., of B. & S. H. Thompson
27 Leclaire Mrs. E., wid Jean
28 Bridgewater John, manager
29 Norris J. S., of Norris & Carruthers
30 Paul J. W., bookkeeper
31 Nash Frederick, broker and financial agent
Nash F. Creighton
32 Scott T. W. A., clerk
Scott Mrs. M. D.
34 Carson Mrs. L., wid J. L.
35 Morey J. T., livery stables
36 Rees Geo. L., accountant
37 Douglas Alex., boots and shoes
38 Scott John, accountant
38aMcNally John
39 Elliott Mrs. C., wid A. G.
40 Fair John, notary & commissioner
Fair J. R., of Denoon & Fair
41 Kavanagh Walter, ins agent
42 Dickson G. A., sect. Sicilian Asphalt Paving Co.
42aAnderson J. W., bookkeeper
43 Simpson G. W., broker
Simpson G. C., mnfrs agent
44 MacDonald Robert, ins broker
45 Schmidt Ed., bookkeeper
45½ Lazarus Henry, jeweller
46 Ransom Howard, of Ransom, Forbes & Co.
47 DeBellefeuille Edw. L., Q.C., advocate
48 Macfarlane Robert, manufacturer
49 Moncelle J. N., agt estate Masson
52 McKeon John, supt P.O
McKeon H. John, Guarantee Co. of N. A.
54 Huston F.
55 Sorley J. H., trav freight agent C.P.R.
56 Bemrose Joseph, chemist
57 McAdams E., bookkeeper
58 Wurtele Jacob
59 Woodley Henry, bookkeeper
60 Lee James, of Jas. Lee & Co.
61 Notman Alex., C.P.R. office
62 Brian John, foreman
63 McColl Alex.
64 Fisher Mrs. L., wid Wm.
65 Cox B., watchmaker
66 Corbell Mrs. D., wid Ferdinand
67 Anderson Dickson, of Anderson, McKenzie & Co.
68 Campbell rev. R., D.D., minister St Gabriel Presbyterian church
69 Delorimier John, contractor
70 Archambault Oscar, advocate
71 Willey Arthur
71aBoyd W. H.
72 Meharg Miss Jane
72aCoote Edward, com traveller
73 McGill John J., manager
73aRoss W. R., clerk
74aJohnson S.E., with Lyman Sons & Co.
Cross Miss E.
75 Weir Arthur, clerk
75aSnowdon C. C.
76 Robertson Wm., of W. Robertson & Co.
77 MacDonald de Lery, of Lighthall & MacDonald
77aMcKenzie Wm. J., shipping clerk
78 Henderson Harvey L., with Gault Bros. & Co.
79 Théroux Art., with Law, Young & Co.
79aBach Rudolph, com merchant
80 Rose John, with Benny, McPherson & Co.
80½ Stokes Mrs. Lucy

H. RICHARDSON RICHARDS.
OFFICE, 69 TEMPLE BUILDING, 185 ST. JAMES ST., MONTREAL.
REAL ESTATE, LOANS, &c.

91 Thurston C. E., with I. D. Thurston & Co.
91a Stirling John P., bookkeeper
92 Walsh John, Royal Electric Light Co.
92½ Dettmers Osmond, com trav
93 Wilson A., real estate agent
Wilson A. H., of Wilson & Frost
94 Wright rev. Wm., M.D.
95 Merrill A E., of Duhamel, Marceau & Merrill
98 Hart Alex., com traveller
91 Scott J. H., accountant
92 Dunlop A. F., architect
93 Thompson Malcolm, secretary Edwardsburg Starch Co.
94 Weir Robt. Stanley, advocate
96 O'Brien J. F.
98 Miller H. J., of Dominion Rolled Plate Co.
100 Grafton F. E., of F. E. Grafton & Sons
Grafton F. B., of F. E. Grafton & Sons
Grafton A. R., of F. E. Grafton & Sons
102 Harvey H., prop Trade Review

Prince Arthur st intersects

106 Vogt Mrs. Ev., wid Jos., restaurt
108 Purcell J. P., customs officer
110 Spence Mrs. E., wid J. C.
Spence W. R., of J. C. Spence & Sons
Spence H. J., of J. C. Spence & Sons
111 Hendery Robert, of Hendery & Leslie
112 O'Brien T. C., boots and shoes
113 Hendery Alex., of Hendery & Williamson
114 Fitzgibbon Michael, of Thouret, Fitzgibbon & Co.
115 Cooper W. E., Star office
116 Goodhugh W. S., of W. S. Goodhugh & Co.
117 Thicke Mrs. H., wid Chas.
118 Binmore Chs. J., treasurer Protestant Board of School commissioners
Binmore Mrs. Elizabeth, wid G.
Atkinson Mrs. Charlotte M., wid J. R.
120 Lamothe Guillaume
122 Stafford Wm., ins agent
124 Urquhart Miss Marcella
126 Cruickshank Geo.
161 Frappier Onésime, contractor and mason
Frappier Edmond, bookkeeper
Frappier J. O., contractor

St Felix, *from* 2180 *Notre Dame north to* 186 *St Antoine, St Antoine ward*

1 Marcil Edouard, grocer
Marcil Pacifique, clerk
8 Chénier Eustache, cook
10 Marcil Ed., grocer
11 Lalonde Ildège, laborer
Mathieu Gilbert, carter
Lavoie A., shoemaker
Houle Mrs. Angèle, wid Jos.
Lauzon Olivier, laborer
Roy Joseph, laborer, r
12 Collin Alexis, boxmaker
15 Gueneau Chs., laborer
Beauregard Narcisse, laborer
16 Bissonnette Fred., carter
17 Mitchell Mrs. M., wid Wm.
17½ Labelle Théodore, blacksmith

Schoolhouse st begins

18 Bouthillier Robert, grocer
19 Prévost Léandre, of Prévost & Fils
Prévost Alphonse, of Prévost & Fils
19½ Bourdon Alfred, shoemaker
21 Larivière Léon, joiner
St Jules Miss D., dressmaker
22 Desjardins Joseph, clerk
23 Groleau Narcisse, laborer
24 Ste Marie Miss Tarsile
25 Maisonneuve H., blacksmith
Hurtubise B., carter, r
Ledoux Hector, watchman, r
Binette Pierre, tanner, r
Couture Elzéar, laborer, r
Bryon Joseph, carter, r
Gagnon Arthur, tinsmith, r
Binette Pierre, tanner, r
Laforce Mrs. L., wid Alp., r
Martial Joseph, watchman, r
Savard Jos., laborer, r
Roy Michel, laborer, r
Dumas T., laborer, r
Dumas Victor, laborer, r
26 Labelle Joseph, machinist
27 Larivière François Xavier, joiner
Hurtubise Barnabé, blacksmith
28 Durocher Alphonse, laborer
Boisvert Joseph, laborer
Thivierge Mrs. M., wid P.
29 Boileau Hilarion, laborer
30 Bourdon Alph., storeman
Delachevrotière Mrs. J., wid E.
Gagnon Wm., clerk
Bourdon Edouard, bookbinder
32 Gauthier Joseph, joiner
Lachapelle Louis Nap., laborer
38 Lefebvre Emile, laborer

Albert st and Railroad track intersect

St James st intersects

76 Thompson Thos., carter
79 Hamel Moise, shoemaker
80 Maisonneuve François Xavier, carter
81 Lafetch John, driver
82 Cantwell Ths., storeman
84 Figsby Wm., clerk G.T.R.
84½ McGuire Mrs. A., wid Patrick, bdg hse
86 Chénier Ant., carter
88 Hurtubise Joseph, joiner
89 Dansereau Pierre, contractor
Dansereau Zotique, contractor
91 Gillemard Mrs. Angeline, wid P.
92 Faubert Jean Baptiste, carter
93 Lalonde Joseph, hotelkeeper
Carrier Théodore, plate glass fitter
95 Reeves Alonzo, manager
96 Robert Dominique, carter
Genest Théophile, leather cutter
97 Girard Mrs. Octavie, wid Louis
Corbeille Joseph, conductor G.T.R.
98 Foucher Théo., fireman
100 Weatherington Charles, yardmaster
102 Butler Alfred, milkman
102½ McConnell Mrs. E., wid W.
Gamble Mrs. Sarah, wid James
104 Martin Robert, laborer
105 Lussier Charles
Watt William, laborer
Roux Charles, stonemason
106 Thibault Pierre, carter
Kelly Wm., carter
107 Cusson Jean, joiner
108 Lemeurier William, storeman
109 Kelly Patrick, laborer
109½ Martin Pierre, feed and grain
110 Baker Francis, décorator
111 Talbot David, painter
112 Davis Wallace, laborer
113 O'Donohoe Mrs. Mary, wid P.
114 Schneider Emile, cook
116 Bastien Alph., laborer
118 Gravel Théodore, fireman
O'Donnell Mrs. Mary, wid R.
123 Tremblay Louis, furrier
Meloche Omer, collector

St Francis, *St Gabriel ward, now called Jardin*

St Francois, *from Barrack to* 6 *Friponne, East ward*

1 Hébert Jos., hotelkeeper
17 McIntosh A., shipsmith

St Francois Xavier, *from* 350 *Commissioners north to* 696 *Craig, Centre and West wards*

6 Magor Frank., & Co., importers

St Paul st intersects

16 Larin J. B. Charles, restaurant
18 Beriau Pierre, barber
20 Childs George, & Co., whol grocers
23 Chase & Sanborn, importers and coffee roasters
30 Union Mutual Life Ins. Co., W. I. Joseph, manager
British and Foreign Marine Ins. Co., E. L. Bond, chief agent
Reliance Marine Ins Co., E. L. Bond, chief agent
Norwich & London Accident Ins Co, E. L. Bond, agent
Lloyd's Plate Glass Ins. Co., E. L. Bond, agent
Bond Ed. L., fire and marine underwriter
McLaren H., & Co., brokers and agents
Prévost Hector, & Co., customs brokers
Prevost Romeo
Irwin, Hopper & Co., asbestos and phosphates
The English Portland Cement Co., Ltd., Irwin, Hopper & Co, general mgrs
Vallée & Co., dry goods, Eus. Langlois, agent
Frossard J. D., mining engineer
Carbonneau C. E., & Co., commission merchants
Carbonneau C. E., of C. E. Carbonneau & Co.
Wilson Thos., agent Cunard line and stock broker
Cunard line, Thos. Wilson, agt
Drayner W. J., gen agent
Hébert J. A., accountant
Wilson & Green, phosphate and general agents
Phosphate of Lime Co, Ltd, London, Wilson & Green, agents
Globe Oil Co., Wilson & Green, agents
Suetels Désiré, caretaker
Barthe Réné, com agent
34 Ashes Inspection stores, Ed. J. Major, inspector
35 Phœnix Fire Ins. Co. of London, Eng., Paterson & Son, gen agents

COPPER ROOFING MONTREAL ROOFING COMPANY,
Corner LATOUR ST. and BUSBY LANE.
Telephones: Bell 130, Federal 1602. P.O. Box 969

35 Londonderry Iron Co., ltd., A. T. Patterson, pres and managing director; James Phymister, secretary
Ross, Hall & Co., wholesale grocers
Ross R. B., iron broker and general agent
Mount Royal Milling and Mfg. Co., R. Retord, president; D. W. Ross, manager; Ross, Hall & Co., agents
Paterson A. T., wood merchant
Reaves George, iron merchant
Maclean Jas., tea importer
36 Kortosk & Co., wholesale furs
39 Canada Sugar Refining Co., ltd., hon. Geo. A. Drummond, pres; Gilbert Scott, vice-pres; W. W. Watson, sec
41 Anglo-Canadian Phosphate Co., capt. R. C. Adams, managing director
Moir John A., mnfrs' gent
Taylor James D., ins agent
Taylor Douglas T., manfrs' agt
Taylor Ed. T.
Andrews, Bell & Co., com merchants
Johnston Albert, caretaker
43 Taylor & Gordon, architects
Estate Redpath, T. M. Taylor, agt
Baird John, shipping and com merchant
45 Taylor Bros., brokers and gen agts., representing the Caledonian Ins. Co.
Caledonian Ins. Co. of Edinburgh, Taylor Bros., gen agents
46 The Anglo-American Telegraph Company, ltd, F. X. Waycott, manager
47 Fire Insurance Association, ltd., of London, Eng., John Kennedy, manager; Sir Donald A. Smith, chairman
Meilleur A. A., ins. agent

St Sacrament st begins

49 Winn & Holland, merchants
Isaacson J. H., notary
Isaacson A. G., notary
Thibault Cyrille, caretaker
50 Great North-Western Telegraph Co. of Canada, Erastus Wiman, pres
Dominion Telegraph Co., Thos. Swinyard, pres
53 Tector Wm., stationery
54 Crane & Baird, grain shippers
55 Union Assurance Society of London, Eng., T. L. Morrissey, man. Canadian branch
55 Walters Chas. H., gen merchant
Fairbairn W. J., gen agent
Walters H., special agent Sun Life Assurance Co
57 Fenwick Arnold, & Co., cotton waste, &c.
Reddaway F., & Co., mnfrs of linen fire hose and belting
58 Wright Henry Blake, notary
Fairbanks Rufus, agent
Bone John, caretaker
60 Haas & Leclair, Brokers' Lunch room
61 LaRoche H. A., manfrs' agent
63 Dufour Jules, laborer
Lafontaine Miss A., seamstress
Danis Miss Hermine, tailoress
67 Bruneau Miss Delp., tailoress
69 MacDougall Bros., stock brokers
71 Horne George, stationer
Bélanger Ovila, paper ruler
Lepaille Edw., laborer
73 C. P. Ry. Co's. telegraph, C. R. Hosmer, manager

Hospital st begins

75 Bélanger Parfait, carpenter
Laviolette Alfred, carpenter
77 Vallée & Cie., wholesale liquors
Vidal A. F., representing Vallée & Cie.
Pupin Geo., wines and liquors
78 North British and Mercantile Fire & Life Ins. Co., Thos. Davidson, managing director
Davidson Thos., attorney for Scottish American Investment Co., limited, managing director and gen agent North British and Mercantile Ins. Co.
Guerin F. X., special agent
79 Boult L. H., chief agent National Assur. Co. of Ireland
National Assurance Company of Ireland, L. H. Boult, chief agent
Atlas Assurance Company of London, England, L. H. Boult, branch manager
Bourne James, ins agent
Campbell R. A., ins agent and broker
81 Watt J. L., & Scott (of Toronto), import agent
Scott Arthur H., of J. L. Watt & Scott
Whelan Patrick, caretaker
82 Guimond J. G., estate agent
Cheney Gilman, pres Canadian Express Co.
Guy E. C. P., B.C.L., notary
Massé & Robillard, bailiffs
Guy M. P., notary
Guy G. H.
DeMartigny & DeMartigny, advocates
Estate Rodier, C. L. DeMartigny, administrator
Olsen Rudolph, carter
83 Ogilvy John, & Co., com agents
84 National Express Co., D. T. Irish, agent
American Express Co., D. T. Irish, agent
United States and Canada Express, D. T. Irish, agent
Canadian Express Co., G. Cheney, pres; J. Bryce, supt; D. T. Irish, agent
European Express (Canadian Express Co.), D. T. Irish, agt
Intercolonial Express Co., D. T. Irish, agent
Irish D. T., agent Canadian, National and American Express Cos.
85 Brunette Mrs. C., wid Alfred
Duchesneau Ludger, storeman
87 Meredith Chs., & Co., stock brks
89 Viau Adonis, shoemaker
Bélanger Jules, carpenter
91 Clerk Alton F., stock broker
Turpin W. J., stock broker
93 McAllister A., job printer
94 Murray & Co., stationers
Howard Mrs. M., wid C., caretaker
97 Exchange restaurant, Ed. C. Lalonde, prop
98 Mackenzie Wm., stock broker
99 Fish & Game Protection club
100 Deane D., city agent Royal Ins. Co.
101 Molson John William, general insurance agent
Manchester Fire Insurance Co., John Wm. Molson, res agent
103 Hamilton Powder Co., Thos. C. Brainerd, pres; D. Brainerd, secretary
Dominion Cartridge Co., Thos. C. Brainerd, pres; H. B. Brainerd, treas; N. P. Leach, secy.
Wright Wm., bank messenger

Notre Dame st intersects

108 Weir Wm., & Sons, bankers
112 Reinhold R., engraver
Becherer, Loos & Co., importers
Loos Franz, of Becherer, Loos & Co.
Gebhardt Geo. J., lithographers' supplies
Sinn Frank, machinist
113 Scott Henry C., stock broker
114 Deganne J. B., hairdresser
Cox Edwin, & Co., engravers
115 Carter & Goldstein, advocates
Hardware, Canadian Grocer, Books and Notions office, Hugh McLean, manager
Société des Artisans Français, J. Lamarche, pres; F. Hurtubise, sec-treas
Laplante J. B., job printer
117 Scottish Union & National Ins. Co., Walter Kavanagh, resident agent
British America Assurance Co., Walter Kavanagh, res agent
Norwich Union Fire Ins. soc., Walter Kavanagh, agent
Kavanagh Walter, ins agent
118 Compain Mrs. L. Howard, lunch palace and wine hall
120 Baxter Jas., broker
121 Walker Wm., restaurant
125 Duquet F. E., postage stamps and newspaper depot

St James st intersects

Fortification lane intersects

The Gazette Printing Co., Richard White, managing director; S. White, asst man
Legal News, weekly, James Kirby, D.C., L.L.D., editor
Montreal Law Reports, James L. Kirby, editor
Sabiston Lithographic & Publishing Co
Dominion Illustrated, The, Sabiston Lithographic and Publishing Co., publishers
Montreal Medical Journal, Drs. Geo. Ross, T. G. Roddick and James Stewart, editors
Press Association Province of Quebec, R. R. Samuel, sec.
136 Schofield J., stock broker

St Gabriel, *from* 125 *Commissioners north to* 486 *Craig, dividing East and Centre wards*

St Paul st intersects

4 Bernard Mrs. Eliz., wid Philip
11 Madore David, wholesale hardware
15 Peltier J. L., boots and shoes
16 Letang, Letang & Co., hardware
21 Canada hotel, A. C. Sabourin, proprietor

PHŒNIX FIRE INSURANCE CO. OF HARTFORD.
114 St. James Street. CYRILLE LAURIN & G. MAITLAND SMITH Montreal Agents.

Ste Thérèse st ends

22 Dessauniers & Leblanc, props and editors of Le National
25 Daoust O., bailiff
Ethier & F rget, advocates
Courtois Mrs. E., wid G., caretkr
Lionais J. D. E.
Pelletier L. Conrad, B. C. L. advocate
Jacques Alp., advocate
26 Beaucemin C. O., & Fils, bookbinders and printers
27 Brunet Mrs. L. C., hotel
Carmel A., printer
28 Gebhardt-Berthiaume Lithographing and Printing Co., Fred. Thibaut, president
Felix A., machinist
31 La Patrie, H. Beaugrand, chief editor, publisher and printer
Ducondu C., translator
32 Le Prix-Courant, J. Monier, editor and prop
Sexton J. P., advocate
Major Wilfrid, collector
Plourde Geo., advocate
Labine G., LL.B., advocate
Germain Jos.
St Cyr J. A., pressman
Piche E. C., advocate
Lorange J. T R., advocate and deputy coroner
Le Trait d'Union, Urbain Lafontaine, prop
35 Landry Nap., wood engraver
38 Bishop Israel, captain No. 2 fire station
39 Guthrie D., warehouse
40 Fire station No. 2, Israel Bishop, captain
Salvage corps, fire station No. 2, Cleophas Dubois, captain
Naud John, jun., foreman chemical engine
42 Dubois Cleop., captain salvage corps and foreman fire station
43 Le Moniteur du Commerce, F. D. Shallow & Co., proprietors and publishers
Coté Stanislas, accountant
Prévost E., & Co., accountant
Gendron Jos., notary
45 La Minerve, T. Berthiaume, publisher
46 Vallée C. & N., White Elephant hotel

Notre Dame st intersects

56 Trudel & Demers, library
57 Bélanger Louis, advocate
Rousseau Chas., estate agent
Lebœuf C., advocate
Gareau E. R., real estate agent
58 Crowley J. J., stenographer
Meloche F., caretaker
61 Drake Walter, financial agent
DeLorimier T. C. & R. G., advocates
Théoret Nap., notary
Demers L. N., advocate
Lavallée & Lavallée, advocates
Laurin Jos., bailiff
Bienjonetti P., bailiff
Dupont Miss M., caretaker
62 Rohland Mrs. D., wid Francis, hotel
63 Crown Timber office, D. Tassé, agent; J. P. Landry, asst clerk
Registry office for the counties of Hochelaga and Jacques Cartier, Lecavalier & Filiatrault, registrars; J. A. Maucotel, deputy registrar
63 Provincial Revenue office, W. B Lambe, collector; Philorome Lamontagne, deputy collector
Registry office for Montreal East, Jos. Cyrille Auger, Charles Champagne, Co. registrar; L. G. A. Sauvé, deputy regtr
Lambe Wm. B., B. C. L., advocate, collector of Provincial Revenue
Auger J C., registrar
Clouthier Mrs. R, type writing bureau
Tassé Diasce, crown timber agt
Marier A., caretaker
64 Hotel St Louis, Paul Nicoleau, prop
66 Reber Jos., hotelkeeper

St James st intersects

74 Kelly Wm., caretaker new City Gas Co's. office
76 Bérubé L., clerk Council of Arts and Manufactures of the Province of Quebec
Provincial Government rooms
Dequoy F. X., caretaker
Board of Health, Dr. E. P. Lachapelle, president; Dr. E. Pelletier, sec'y; Dr. J. A. Beaudry, insp
Mercier J A., ins broker
Pelletier E., M.D., sec Board of Health
Council of Arts and Manufactures of the Province of Quebec, hon. F. Langelier, pres.; S.T. Willett, vice-pres.; S. C. Stevenson, sect

Fortification lane begins

80 Free evening drawing school of Council of Arts and Manfrs
Bélec Louis, caretaker
82 Viau Olivier, trader

St Gabriel market, *situated on Montmorenci st, Centre st and Richmond st, Point St Charles, St Ann ward*

Pagé J., clerk
1 Dumontier Alf., trader
3 Leblanc Adolphe, shoemaker
4 Monaghan C. P, butcher
6 Blanchard Emile, grocer
7 Cavanagh Mrs. C., wid J., provisions
8 Boyle Mrs, provisions
9 O'Grady John, butcher
Hayes Mrs. M., provisions
12 Labrèche Jos., butcher
Bourdon Joseph, butcher
19 Bourque Horm., butcher
17 Côté Jos., butcher
21 Kelly George, butcher

St Gabriel Fire station No. 9

Mangan Thomas, capt
Patton Wm., engineer
Murphy Wm., fireman
Pigeon A., fireman
McHugh James, fireman
O'Rourke John, fireman
O'Hearn John, fireman
Espie Arnold, fireman
Dufour P. A., fireman
Bennett David, fireman

St Genevieve, *from 19 St Antoine north to 832 Dorchester, St Antoine ward*

3 Bowles James, bread driver
5 Norman Orlando, mngr Dom Spring Bed works
7 Grantham Robt., engineer
7½ Gillard Wm., carpenter
9 Geen Robert
Geen Jas. carpenter
11 Hawkins Mrs. Ross, wid Thos.
15 Morgan Francis, grain dealer
15½ Nelson Robert, cooper
17 Patton John, trader
19 Laven Dennis, driver
21 Hare Samuel, shoemaker

Latour st intersects

25 Martineau C. J., of G. W. Reed & Co.
27 Corbett Patrick, storeman
29 Byrd Chas., plumber
Morrison Alex., storeman
Morrison John, plumber
McLeod John, driver
Smith John D., Dominion Express office
Smith Wm.
29a Mitchell Alex., storeman
31 Galway Mrs. A., wid John
31½ Larkin Thos., printer
33 Irish Mrs. Chs., bdg hse
Hughes John, clerk
Crowley Chas., driver
Mead Thos., clerk
Smeaton John, waiter
35 Mullany John, coachman
37 McColl Hugh, machinist
37½ McGregor Mrs. C., wid D. T.
39 Brown George W., caretaker
Holt Geo. S., mnf rubber stamps
Stanton W. S., agent
41 Cloppier Felix, shirt maker

Laguachetière st intersects

Belmont st intersects

90 Wethey E., hairdresser
McLennan E., grain broker
92 Stanton Jos. H., manager Massey Mufg Co.
Davidson P. H., bookkeeper
Hunt W. G., bookkeeper
94 Currie Wm., grocer
Brown Jas., caretaker Normal school

St George, *from 128 Fortification lane north to 2064 St Catherine, St Lawrence ward*

16 Cleland James, diemaker
17 Crowe John, & Sons, blacksmiths
18 Kieffer Bros., boot and shoe machinery
19 Chapleau Arsène, laborer
21 Beaudoin Horm., shoemaker
Bousquet Louis, shoemaker
Brouillard Miss Adeline
21½ Fitzgerald Michael, laborer
22 Porcheron A. D., tobacco mnfr
23 Clouthier Benjamin, butcher
23½ Levesque Antoine
24 Massachusetts Last factory, W. A. Dunham
25 Bélanger Jos., laborer
25½ Benson August, sailmaker
27 Jorbahn Rodolphe, tailor
27½ Paradis Geo., joiner
Lamontagne E., clerk
29 Barbier Pierre, butcher
29½ Reid James, machinist
30 Star Collar and Box Co., Geo. M. Mace, prop
English D, & Co., printers
31 Gosselin Mrs. Rosalie, wid F.X.
31½ Couvrette M., upholsterer
33 Godin Joseph, patternmaker

MONTREAL ROOFING COMPANY,
METAL, SLATE and GRAVEL ROOFERS, LATOUR STREET, Cor. Busby Lane.
TELEPHONES: BELL, 130. FEDERAL, 1602. P.O. BOX, 909.

33½ Gorely George, watchman
34 Wells Geo., engineer
35 Lewis Geo., cigarmaker
35½ Foster Robert, blacksmith
37 McGauran James, turner
39 McConville John, leather cutter
41 Ferguson Mrs. E., wid John
43 O'Neil Patrick, P. O. clerk
44½ Metcalfe John, driver
45 Salmon Edward, silverplater
46 Butler John, lithographer
46½ Callaghan John, shoemaker
47 Johns George, tel messenger
48 Matticks Edward, plumber
48½ McDonald —
50 Banville Thomas, carpenter, r
50½ Sherman Mark, machinist
51 Brown James, laborer
52 Black Miss J.
53 Gorrie M., baker
54 Chambers John, cook

Jurors st begins

62 Quinn Patrick J., clerk

Vitré st ends

62½ Dunn Mrs. J., wid John
64 Deegan Mrs. Mary, wid Peter
64½ Hawkins Mrs. Kate, wid John
66 McCaffrey Wm., laborer
Carter Robt., laborer
68 Quinn Daniel, laborer
Lee James, electrician
70 Skinner John, plumber
Chamberland George, foreman
Wiecholt Louis, laborer
71 Drake Mrs. Nellie, wid B., r
72 Bolger John, laborer
74 Barrette Jos., wood and coal
76 Wetherington Mrs. Cath.
78 Coleman John, carter

Lagauchetière st intersects

84 Cunningham Mrs. C., wid Wm.
86 Kelly Mrs. Mary, wid James
Tremblay Geo., carpet cutter
88 Jones Mrs. M., wid R.
90 O'Leary Mrs. C., wid John
92 Sage John
93 Bell Telephone Construction dept. J. Ames, supt
94 Smith Frank G., painter
96 Maynard Wm., com traveller
96a Cheese Wm., com trav
98 Anderson W. T., clerk Canadian Express Co.
98½ Comte Joseph
99 Kent L. S., machinist
100 Curzey Mrs. Maria, wid James
Curzey Miss A., of Curzey & Laughton
101 Walters Mrs. S., wid F.
102 Mullarky Mrs. C., wid Pat.
103 Murray Miss C.
104 Coysh E. Wm., upholsterer
104a Desilets Alfred, agent
106 Henderson Mrs. M., wid John
107 Lamblay J. W., com trav
108 Cherry Robert, com traveller
109 Thornton Mrs. Jane, wid Wm.
110 Sully Thos. H., bookbinder
Sully H., clerk C.P.R.
111 Woodford Chas., tinsmith
112 Wickens James
113 Smith Wm., painter
Thomas Moïse, barber
114 Ferns Sam. W., steamfitter
115 McKenzie Daniel, laborer
116 Normand George, clerk
116½ Lewis Arthur, telegraph mes
117 Miller Alfred, machinist
Steel Robt., engineer
118 Morris James, tel operator
119 Anderson F.
119 Heany Hugh
120 Rosenbloom Moses, dry goods
Rosenbloom Lazarus, dry goods
121½ Police station No. 5, Frs. Loye, sergeant
O'Keefe Jas., acting sergeant
Courtois Aug., acting sergeant
122 Burke Mrs. M., wid Wm.
123 Baker Mrs. E., wid E.
124 Callary Mrs. A., wid John
126 Tansey Mrs., wid James
127 Monahan Mrs. Kate, wid Pat.
128 Percy Robert, cabinetmaker
129 Morrice James, cook
129½ Lachapelle Albert
130 Mahoney John, checker G.T.R.
131 Hodgson Wm., storeman
Anlow John, polisher
132 Lemay Mrs. D., wid D.
133 McCaffrey Michael, plumber
Watson Harry, laborer
134 Simon Ant., iron finisher
137 Martin Andrew, waiter
139 Legault Eustache, grocer

Dorchester st intersects

140 Fox John, hotelkeeper
146 Lesage George, printer
147 Seel Miss Elizabeth
149 Owens Wm. G., painter
150 McCaffrey Jos., printer
151½ Maynard Wm., tailor
152 Wodley Mrs. L., wid Charles
153 Tait Charles, clerk
155 Hualdge Alfred, clerk
156 McCaffrey W., agent
158 Bent Chas., jeweller
159 Kerans D., grocer
160 Best Jos. S., patternmaker
161 Laramée L., trader
162 Michael Edward, machinist
Rourke Michael, driver
164 Warren John, clerk
166 Dumouchel Albert, jeweller
167 Sullivan Thos. H., boots and shoes
168 McKay James, clerk
169 Biggins James, blacksmith
Biggins Wm. J.
Wright J., storeman, r
Nolan John, laborer, r
Thompson William, storeman, r
170 Chartrand Pierre, carpenter
170½ Cummings Pat., painter
172½ Reynold Mrs. Mary, wid John
175 Ready Wm., saloonkeeper
176 Kirwan James D., engineer
177 Snow F. L., librarian New York Life Ins. Co.
178 Davis Wm., clerk
179 Martin F., depot master C.P.R.
180 Frappier Joseph, clerk
181 Kerby Patrick, printer
Burke W. J., druggist
182 Corbeil Philippe, joiner
183 Alexander Thos.
184 Quinn Mrs., wid Thomas
185 Leahy Mrs. Annie, wid Wm.
186 Wilson Chas., laborer
186½ Agazim Aaron, cigarmaker
187 Rafferty Jas., grocer
188 Larkin Patrick, groom
Norry James, laborer
190 McNamara Mrs. M., with John
190½ McConnell James, shoemaker
192 Brophy Miss C., dressmaker
Bloomfield Mrs. C., wid V.
192½ Burke Miss C.
194 Sullivan Wm. P., clerk
194½ Pretty Thomas, plater
195 Binette Ant., laborer
Ardley George, laborer
196½ Griffin Michael, nailmaker
198 McMahon Edmond, advocate
198½ Randall Alfred, laborer
200 Burke John, plumber
200½ Eward Mrs. D., wid J., sick nurse
202 Flanagan John, plumber
204 Longley Wm.
206 Bérubé Mrs. L., wid Jos.
208 Birrell Arch., storeman
210 Cooper William, cigar dealer
211 Beaufoy Arthur, grocer
212 Allan W. B., jeweller
214 Dumbleton Thomas, printer
Kennedy Donald, laborer
216 Conrick Thos., of John Conrick & Son
Casey Geo., carter
217 Gamble Miss Julia
217½ Holden John, brassfinisher
219 Eades Hyman, com traveller
220 Scheeper Sydney, waiter
221 Forth Mrs. J., wid Archibald
Noulard Adolphe, upholsterer
222 Miller Robert H., collector
223 Desrochers Alex., grocer
223½ Desrochers Pierre, mcht tailor
224 Gray Geo. A., Canada Plating Co.
Charland Alfred, painter
226 Batallon Pierre, constable
227 Rooney Wm., polisher

Devienne st ends

228 Allan John
232 Lacasse Mrs. R., wid Zéph.
233 Pichette George, of Levesque & Pichette
234 St Louis Mrs. Marguerite, wid J. Bte.

St Germain, *from 53 Mignonne st to the City limits, Hochelaga ward*

1 Boucher Max., laborer
4 Genereux Arsène, laborer
Letourneau Louis, machinist
Masson Thos., carpenter
5 Cournoyer Narcisse, engineer
7 Cournoyer Prisque, laborer
9 Gagnon Mrs. P., wid Pascal
11 Moisette Ludger, blacksmith
12 Dufresne Cyprien, grocer
13 Plante Adélard, joiner
14 Lafortune Jos., laborer
Muré John, laborer
Lafortune Jules, carpenter
15 Langevin Hilaire, carpenter

Provost st begins

18 Bonnet John, watchman
20 Cloblesera Frank, laborer
23 Peloquin Noël, laborer
25 Ross Nap., shoemaker
26 Charrand Nazaire, laborer
28 Green Thomas, machinist
29 Adam Norbert, laborer
30 Forget Marcel, laborer
32 Perron Jos., laborer
33 Bourdeau Paul, laborer
34 Pilotte Mrs. V., wid Pamphile
35 Pilotte Michel, laborer
36 Paquette Médard, laborer
37 Fafard Narcisse, laborer
39 Gauthier Nap., laborer
40 Carry Mrs. H., wid
41 Demers Jos., laborer
42 Gareau Jos., laborer
43 Campeau James, laborer
44 Portevin Elzear, laborer
45 Campeau Max., laborer
46 Brochu John, laborer
47 Dubois Louis, gardener
51 Leveillé Antoine, gardener
Dumey Alderic, fireman
56 Pagé Ant., laborer

JAMES M. AIRD, Bread Delivered Anywhere in City
And Outlying Municipalities.
Tels.: Bell, 1340 and 9013 Fed., 803.

60 Rochfort Anguste, joiner

Stadacona st intersects

63 Paquette Chas., laborer
67 Paquet Chas., C.P.R.
70 Theriault J., grocer
72 Martin Olivier, carter
74 Coté Pierre, farmer
76 Ste Marie G., laborer
80 Gervais J. Bte., carter
82 Bouchard André, laborer
86 Villeneuve J., laborer
88 Kingston W., laborer
90 Connolly John, laborer
92 Shaw R., watchman
160 Gendron Narcisse
162 Brassard Joseph, laborer
173 Lépine Michel, laborer
Thibeaudeau Amedée, laborer
175 Fortin Théophile, driver
Thibert Philippe
177 Paquin Edouard, laborer
Langevin Joseph, laborer
179 Goulet Jerome, laborer
255 Patry Ferdinand, laborer
Forçal Arthur, foreman
257 Jean Nap., blacksmith
259 Fournier Ed., blacksmith's
261 Boilard Stanislas, carpenter
Ouellette Ant., joiner
263 Mongeau T., baggageman C.P.R.
265 Hébert Nap., yardman
267 Miard Isid., laborer
297 Croteau Mrs. Delphine, wid Isaïe
307 Daigle Elzear, bricklayer
309 Trudel Charles, blacksmith
311 Boivin Mrs., wid Charles
313 Marquis Alex., laborer
315 Daigle Stanislas, carpenter
Robillard Joseph, carpenter
317 St Pierre Albert, laborer
319 Falardeau Chas., blacksmith
321 Bougie Candide, carpenter
323 Pigeon Romuald, engineer
325 Allard Philippe, foreman

St Helen, *from* 18 *Lemoine north to* 1815 *Notre Dame, West ward*

1 Regan, White & Co., grocers
2 Robertson, Linton & Co., dry goods
7 Dominion Blanket Co., E. A. Robert, manager
Shearer J. S., & Co, mnfrs' agts
8 Samuel Thomas, & Son, manfrs' agents
O'Neil J. D., & Co., leather
Baker, Taylor & Haskett, imps of buttons and fancy dry goods
Ross, Forster & Co., wholesale dry goods
9 Angus, Mooney & Co., leather merchants
10 Minto Wm., & Co., linen
Wardlow J. H., leather
11 Barry George, leather
12 Paterson John A., & Co., wholesale millinery
13 Cantlie James, & Co., woollens
14 Macfarlane & Patterson, gents' furnishings
16 Kyle, Cheesebrough & Co., wholesale dry goods
17 Hutton James, & Co., agents
Hutton W., & Sons, mfrs
18 Lonsdale, Reid & Co., dry goods
21 Gault Bros. & Co., dry goods

Recollet st intersects

23 Maclean John, & Co., dry goods
25 Delaunay Ernest, whol dry goods
26 Johnston Jas., & Co., dry goods
30 Brown F. J., painter
30 Bush G. C., city express
Allan Thos. H., house and sign painter
Woodworth A. H., glass stainer
Elvidge A., French polisher and finisher

St Henry, *from* 31 *William to* 1866 *Notre Dame, St Ann ward*

College st intersects

8 Cass Mrs. E., wid Peter, saloon
4 Marotte S., coffee and spice mills

Low's lane begins

12 Laparé Aug., hotel, and of Lefebvre & Co.
Lefebvre Adolphe, of Lefebvre & Co.
Legros Ephrem, conductor
Latour Alphonse, horse dealer
Lachapelle Ambroise, carter
Lefebvre Alfred, carter
Lefebvre Aldéric, carter
Lefebvre Arthur, driver
15 Evans James S., & Co., clothiers
17 James Albert, grain, wood and coal dealer
24 L'Abbée Nap., cigarmaker
26 Hudson Ernest, hatter
27 Donahue Wm., & Co., grocers
28 Wilby C. H., trader
28½ Lefebvre & Co., ginger ale, etc.
30 St Germain Louis, joiner
32 Bonville J. A., driver
34 Mannisson Joseph, pedlar
France George, policeman
36 Hurtubise Damase R., tinsmith

St Maurice st intersects

38 Long John, restaurant
40 Ellard Mrs. F., wid G.
42 Turner Edmond, laborer
44 Platt John C., com traveller
47 Charlebois Edmond, hotelkpr

St. Henry, *St Gabriel ward now called Soulanges*

St Hubert, *from* 13 *St Louis to City limits, St James ward*

1 McGarrity Miss L.
4 Morency J. A. F., clerk
Denis Frs.
5 Lauzon Roch A., ruler
6 Brodeur Charles, merchant
Pineault Ulric, clerk

Perthius st intersects

8 Côté Charles, bookkeeper

Craig st intersects

9 Senécal C. A., veterinary surgeon
11 Laviolette Chas., baker
13 Craig H. M., merchant
15 Graham Robert, wood dealer
23 Provost Télesphore, hardware
Langlois C. H., of Lefaivre & Langlois
25 Meilleur Miss S., bdg hse
Wilson George
O'Shea —, insurance agent
Corbeil Gaston, of Poupart, De-Rousselle & Corbeil
27 Lafrenière Miss Séraph., bdg hse
Guilbault Jos., of Jos. Guilbault & Bro.
Deschamps Ulric, bookkeeper
Guilbault Alf., com trav
27 Le Sieur L. O., clerk
Cholette Arthur, advocate
Marion Joseph, student
Lassonde Philippe, com trav
29 Fafard Norbert, jun., M.D., prof Laval university
Fafard Abel, contractor

Dubord st intersects

31 Parent Etienne H., superintending engineer of canals
32 Dussault M. V., storeman
33 Dumouchel L. N., notary
Dumouchel Raoul, student
René de Cotret Oswald, M. D.
34 Choquet Frs. X., B.C.L., of Mercier, Beausoleil, Choquet & Martineau
35 Carli Thomas, statuary
37 Décary Arthur M., collector
Chastonnet B.
39 Cholette L. E. A., bookkeeper
41 Cadieux C., of Cadieux & Deromme
43 Benoit M., asst man La Banque National
43½ Perrault Médard, notary
Fréchette Miss Emma
45 Guertin N. F., of N. F. & V. Guertin
47 Hébert Louis H., hardware
49 Jones John, engineer
51 Turgeon Edwd. L., of Beïque, Lafontaine & Turgeon
53 Sénécal Louis H., sec Montreal Turnpike Trust
55 Delorme S., leather merchant
Delorme S. Avila, leather mercht
Carli Thos., statuary
57 Coutlée Jos. L., of Coutlée & Lamarche
59 Bourgouin Nazaire, of Bourgouin & Pelland

Lagauchetière st intersects

60 Cusson A., of Cusson & Fils
61 Sisters of Mercy, health department, rev. sister Marie Louise, superioress
62 Marchand Mrs. Malv., wid Méd., academy
64 Sisters of the Holy Names of Jesus and Mary, rev. sister Marie Damase, superioress
68 Taschereau hon. Henri T., judge

Dorchester st intersects

69 Simard Joseph, of Simard & Simard
71 Lacoste hon. Alex., Q.C., speaker of the senate, of Lacoste, Bisaillon, Brosseau & Lajoie
73 Lacoste J. C., advocate
75 Laviolette D., merchant
76 Driscoll J. G. R., ins agent
77 Lacaille Gust., of Chas. Lacaille & Co.
78 Trestler C. F., M.D., of Trestler & Globensky
79 Rivet Isaie, dry goods
80a Hecker E., of Holler & Hecker
80½ Piché Gus., of Piché, Tisdale & Painchaud
81 DeMartigny A. L., sen., M.D.
DeMartigny A. L., jun., M.D.
DeMartigny F. X., student
DeMartigny P., student
82 Lamoureux F. X. C., M.D.
83 Sinton James C., ins agent
84 Archambault P. A., advocate
85 Terroux G. A., P. O. clerk
86 Prévost Z., ins agent
87 O'Brien W., engineer

ROOFING
Montreal Roofing Company
Corner LATOUR STREET and BUSBY LANE.
Telephones: Bell 130, Federal 1602. P.O. Box 909

88 Cypihot Théod., contractor
89 Chabot Jos.
90 Beaudry Armand, merchant
92 Laviolette hon. J. G., M.L.C.
93 Académie St Ignace, rev. sister Marie St Arsène, superioress
94 Chaput Alex. L., of Brossard, Chaput & Co.
95 Desmarteau Narzal Birtz, M.D., attending physician to Montreal jail
96 Renaud Jos. Edm., bookkeeper
Homier Jos. Edouard, agent
97 Mathieu Alex., merchant
Mathieu F. A., of F. A. Mathieu & Co
Papineau G., druggist
98 Bourgeau Théodore
99 Lessard Jos., man "Le Monde"
Germain Télesphore E., clerk
100 René de Cotret Dom., P.O. clerk
101 Turgeon Ls., bdg hse
Globensky Jos., of Trestler & Globensky
Laurent H., chemist
102 Delisle Mrs. Amanda, dressmkr
Delisle Olivier, civil engineer
103 Précourt Jos. B., joiner
Brodeur A. M., com traveller
104 Soucisse Mrs. L., wid Emmanuel
105 Contant Miss Cordelia, bdg hse
Biron John, advocate
Thibault Wilfrid, clerk
Robert Louis, clerk
Deblois Ls., bank clerk
Prieur J. C., medical student
106 Massé Jean Baptiste, carpenter
107 Lapierre Alph., contractor
108 Fréchette Omer, bookkeeper
Drolet Jules, of Drolet & Frère
109 Bedard Louis, notary
Archambault L W., civil service
Archambault Alex., clerk
110 Doyon Mrs. S., wid M. Y., day school
Marenger M., mason
112 Séguin Mrs. P., wid Th.
Charbonneau Frs., joiner
113 St Jean Max., livery stable
114 Clerk David, fruit merchant
116 Perron J. T., merchant
117 Archambault A. H., M. D.
118 Muth Mrs. O., wid Wm.
Muth Joseph, clerk

St Catherine st intersects

119 Gauthier Jos., agent
Gauthier L. J., advocate
Gauthier Geo., bookkeeper
121 Thomas Alphonse, agent
123 Carrière Louis, contractor
132 Sœurs de la Providence, rev. sister Marie Claire, superioress
145 Delorme Louis, merchant

Mignonne st intersects

147 Leblanc A., M. D.
147a Fortier L. A., of L. A. Fortier & Co.
149 Lefebvre Jules, clerk
149a Murray Mrs. H., wid G. F.
Fraunhein Chas., student
Fraunhein Miss F., teacher
151 Destimauville G., clerk
153 Kerr Mrs. Theo., wid B.
155 Manny Mrs. M., wid Z.
157 Flynn J. Ignatius, sec Board of Health
159 Latimer John, M. D.
161 Mackay S., notary
163 Bourbonnière Mrs. N., wid M.
Durand N., advocate
164 Langlois Charles L., merchant
165 Augé Olivier M., of Augé & Lafortune
166 Pelletier J. L., boots and shoes
167 Dorval Joseph H., agent
168 DeTonnancour Louis C., tailor
Léveillé W., tailor
Léveillé Narcisse, tailor
170 Workman Chas. A., tailor
170½ Laporte Nap., contractor
171 Lafontaine Ulric, depy clerk of Crown and Peace
172 Turgeon B. M. O., manager Estates Hon. J. L. Beaudry and Pratt
Turgeon J. O., clerk
172½ Quevillon Mrs. P., wid Charles, music teacher
173 Trudel J. Bouthillier, advocate, clerk Magistrate's court
174 Lavigne Jos., grocer
175 Roussille Mrs. A., wid Z., music teacher
175a Demers L. N., advocate
176 Ethier Marc, of Ethier & Forget
David J. A., advocate
177 Dupuis Alexis, of Dupuis Frères
178 Thomas James, painter and superintendent of buildings
179 Moore George, chemist
180 Henderson J. T., stationer
181 Gendron W., clerk
182 Lamarche Amédée, of Lamarche & Olivier
Lamarche J. A., student
Prevost Jean, law student
183 Roy Alexandre, major
183½ Parent C. H., accountant
184 Robitaille Stanislas, stationery
185 Haas J. G., of Haas & Leclaire
185½ Ramsay Mrs. E., wid Edward
186 Rivet Régis, furrier
187 Larose Eust., notary
Lafontaine A., clerk
Lafontaine B., clerk
Lafontaine R., agent
188 Rodier Mrs. E., wid E.
Chaffers John, law student
189 Marceau Frs. R., of Duhamel, Marceau & Merrill
Marceau J. O., of Marceau & Lauctot
190 Durand H. Adolp., accountant
Durand John A., clerk
192 Mesnard Albert, of Perrault & Mesnard
Bedard P. J., journalist
193 Gouin Mrs. V., wid F. X.
195 Valmore Traversy, agent
196 Théoret Mrs. A., wid Jos.
197 Lamère J. E., customs clerk
198 Poirier Edgar, of Poirier & Arcand
199 Tassé Jos., journalist
200 Laviolette Jos., butcher
Laviolette Jos., jun., butcher
201 Beausoleil C., M.P., of Mercier, Beausoleil, Choquet & Martineau
202 Sicotte L. W., sen., clerk of the Crown
Sicotte L. W., jun., advocate
Sicotte Louis, student
Labelle Alf., cashier
203 Archambault Mrs. L., wid A.
Archambault Wilfred, student
203½ Laurie Walter H. John, of Laurie & Bros.
205 Vadeboncœur Nap., bookkeeper
205½ Panneton Xavier, laborer
207 Gaudry Daniel, accountant
208 McLeish W., manager
209 Desaulniers A. A. L., of Leblanc & Desaulniers
210 Atchison James, steamfitter
Parker S. H., boots and shoes
211 Garlépy Alph., butcher
212 Pelland J. O., of Bourgouin & Pelland
Pelland L., colonization insp
213 Turgeon Mrs. M., wid J. O. A.
Lefebvre Ths. A.
214 Wilson J. N., of Mongenais, Boivin & Co.
215 Christin Henri, bookkeeper
216 Gélinas A. E., accountant
217 Laurence Octave, of J. B. Mantha & Co.
218 Durand L. H., accountant
220 Grant Alex. G., teacher
222 Lépine A. T., M.P.P., editor Le Trait d'Union
224 Leclerc L. G., of Leclerc & Co.
226 DeGuise Pierre T., com trav
228 Busseau Alph., tobacconist
Busseau Gust., clerk
230 Proulx L. A. W., agent
Guilbault E., joiner
232 Normandin Elie L., notary
234 Gauthier Louis, accountant
236 Neveu Alp., clerk
238 Drolet M. J. E., ins agt
240 Lemire Henri, notary
242 Crépeau Ernest, clerk
Lefebvre S. E., manager National Lottery
244 Clark Ed., com traveller
245 Royal A., P.O. clerk
246 Barsalou Hector, of J. Barsalou & Co.
Leduc Mrs. G., wid J. A.
247 Gareau Alphonse, hardware
248 Thomas Philip, contractor
249 Lachapelle Alph., P.O. clerk
250 Perrin Hercule, accountant
251 Marrié P. A., prof of music
251a Normand Alf., mnfr
252 Garon Pierre, ins manager
Garon Mrs., wid Jos.
Cimon Miss Eugénie
253 Desnoyers Narcisse, grain dealer
253a Belegnier Réné, laborer
254 Delorme Ovide, leather mercht
255 Terroux T. D., paying teller Banque Ville-Marie
256 Dowd Ls., broker
257 Balète E., director Polytechnic school
258 Gareau L. D., clerk
259 Lawrence Rod., merchant
260 Savard Mrs. W. A., prof of music
262 Mitchell James, factory insp
263 Lavallée Arsène, LL.B., of Lavallée & Lavallée
264 Boismenu F., accountant
Lafleur Vital, estate agent
265 Seers Wilfred, clerk
266 Clément Chas., joiner
Champagne A., joiner
267 Taschereau R. A., chemist
268 Langdon Charles, machinist
269 Prescott John H., grocer
Lamarche V., of Coutu & Lamarche
271 Forget Nap., stonecutter
272 Lapointe Ls. G., vet surgeon
273 Marcil Mrs. M., wid Charles
Marcil Edouard, clerk
Marcil Chas., journalist
274 Laplante Mrs. A., wid Alex., tobacconist
275 Labelle Chs., prof of music
277 Poirier A. E., of St Pierre, Globensky & Poirier
278 Leclerc Geo., M. D.
279 Thompson Toussaint, stenographer

PHŒNIX FIRE INSURANCE CO. OF HARTFORD.

Head Office, Canada Branch, 114 St. James St. Montreal., *GERALD E. HART. General Manager.*

281 Papineau D. E., of Papineau, Marin & Morin
282 Guérin Alp., painter
283 Prévost E. A., clerk Circuit Court
284 Chavot C., P.O. clerk
Cohn Henry L., compositor
285 Mathieu A., advocate
286 Rhéaume H., of Boismenu & Rheaume
287 Garand U., cashier Banque Ville-Marie
289 Galarneau M. C., merchant
290 Laurier Méd., contractor
Laurier Alfred, chemist
Laurier Jos., plumber
Laurier J. Phi., clerk
292 Paquin J. R., of Larose & Paquin
295 Paré F. X., merchant
296 Barré Ls., agent
297 Mercier Wilfrid, advocate
298 Defoy Mrs. V., wid Ed., professor of piano
299 DeLamirande C. E., inspector of anatomy
301 Joyal Mrs. E., wid J. A.
303 Pelletier Mrs. O., wid G.
305 Marchand Mrs. H., wid C.
305½ Rochon H., grain dealer
307 Desautels P., engineer

Ontario st intersects

309a Cornwall Miss T.
309b Leblanc H. M., merchant
311 Bedard L. A., clerk Superior court
313 Champagne A., of Drapeau & Champagne
325 Chagnon Wilfrid, bookkeeper
327 Bulling Wm. B., sen., druggist
Bulling E. H., drug clerk
Bulling W. B., jun., district freight agent C. P. R.
329 St Amant Chas., agent
331 Dansereau Art., clerk
333 Archambault Jos. Rod., com trav
335 Gareau Ls. P., clerk
341 Maurice P. E., barber
343 Leduc Th., merchant
345 Gariépy Alf.
347 Beaudry Ls., contractor
362 Coutu L. H.
Le Sieur A., clerk
373 Salmon Gilbert, com traveller
Terroux Louis, clerk
Griffin Watson, editor Star
375 Dupuis J. Narcisse, of Dupuis Frères
377 Clément Jos. E., ins inspector
379 Esinhart J., architect
Esinhart H. J., ins clerk
380 Massicotte O. H., estate agent
381 Reynolds William
382 Duchesneau Alf., clerk
383 Lemieux H. A., customs officer
Lemieux Gust., student
Lemieux Rodolphe, law student
Lemieux Jos.

Sherbrooke st intersects

384 Moody Mrs. William
385 Claxton Mrs. M., wid Andrew
386 Théoret Nap., notary
387 Hudon Pierre, importer of dry goods
388 O'Reilly Richard J., clerk
390 Cusson A. L., of Cusson & Fils
392 Conway J. G., agent G.T.R.
392½ Guimond J. A., agent
393 Millen J., hardware & groceries
394 Robert A., of Jos. Robert & Fils
395 Hutchins Wm., of John Duncan & Co.
396 Laforce A., of Laurent, Laforce & Bourdeau
397 Lamontagne H., leather mer
398 Shallow T., agent
398½ VanGilder Geo., bookkeeper
399 Giroux Chas. A., asst manager Hochelaga bank
400 Durand Benjamin, notary
Durand Pierre M., advocate
401 Globensky A. E. J., editor
402 Renaud Edmond
403 Lionais A., manager adv dept Le Monde
404 Brazeau Wm. J. B., accountant
405 Béliveau Albert, accountant
406 Watson W. L., com traveller
407 Joseph Joseph Olivier, advocate
Joseph Emile, student
408 Galarneau J. H., clerk
409 Merrill Arth., of Leclerc & Co.
Merrill H. A., sect treas Standard Steam laundry
413 Giroux Frs., agent
414 Desmarais J. A., bank clerk
416 Bruner H., electrician
418 Garneau Didier, agent "La Minerve"
420 Lemoine Oscar, agent

Cherrier st intersects

450 Brunet Olivier, contractor
454 Wall Mrs. H., wid
455 Daniel Ed. F. G., chemist
456 Lespérance A. P., accountant
458 Lanthier A. A., customs clerk
460 Fauteux Théod., clerk
461 Dorion L., com traveller
462 Marceau J. R., teacher
463 Thomas Avila, agent
464 Fellay Ernest, bookkeeper
465 Doran Miss M. B.
466 Pouliot A., clerk
Pouliot Ls. B., veterinary surgeon
467 Rivard Mrs. D., wid S.
468 Dupuis Eug., of Dupuis & Frère
469 Bertrand F., of Duclos & Bertrand
471 Laurier Alph., custom house
474 Gareau J. O., of Gareau, Marchand & Co.
476 Lebeau Ls., com traveller
478 Hubert Chs., agent
480 Lecompte Jos., clerk
491 Hamel Alp., accountant
Hamel D. A., clerk
493 Taylor J., agent
495 Beauvais J. O., agent
497 De Gaspé P. A., bank clerk
499 Dumouchel Ant., bookkeeper
501 Sleeth W., coal and wood dealer
504 Chamberland Jos., contractor
506 Hicks S. W., agent
508 Ouimet Adolphe, joiner
582 Faillefer —, joiner
670 Payette Adolphe, contractor
672 Colleret E. D., hardware merchant
681 Peltier J. B., fruit merchant
682 Peltier A., tailor

St Hypolite, *from 500 Sherbrooke to City limits, St Louis ward*

7 Chandler R., clerk
9 Noble David, teleph employee
13 Galt William, lithographer
14 Robertson Alex.
15 Martin Miss Fannie
16 Engelke Mrs. Hannah, wid H.
17 Ménard G.
18 Maxwell Thos., clerk G.T.R.
19 Bahen Thos., carter
20 McNab Branton, tel operator
22 McCormick Alfred, clerk
24½ Cook Robert, gilder
26 Biffin Wm., cabinetmaker
28 Bouthillette Richard, laborer
30 Scott John, laborer, r
30a Bilot G. A., storeman
31 McIndoe Mrs. E., wid Robert
32 Mullevey Jas.
Burden Mrs. George, r
32a McGlona Mrs. H., wid Jos.
32½ Schrader George, bookkeeper
34 Madgain Thos., steamfitter
34½ Murphy Miss A., fruits
36 Millard Mrs. Annie, wid Jas.
36½ Smythe T., clerk
Talbot Wm. S., clerk
38 Stewart George, musician
Grachem Jas., painter, r
40 Porteous Wm., carpenter
Porteous Howard, agent
Porteous Geo., agent
42 MacDonald Mrs. F., wid John
Hanna Jas., gardener, r
43 Lawrence F., agent
44 Todd Geo., customs officer
45 Patterson Geo., steamfitter
46 Rorke Geo., bookkeeper
Rorke Henry B., clerk
47 Gordon Robert, butcher
48 Moran James
50 Johnston Mrs. Ellen, wid James
51 Robin Mrs. H., wid Damase
52 Weir Wm., leather finisher
52½ Denis Chas., clerk
53 Labelle Grégoire, clerk
54 McInroy David, moulder
54½ Francis James, clerk
55 Stewart R. S., provision dealer
56 Crispo W. H., clerk
56a Muggah Fred., printer
57 Drummond Miss F., music teacher
58 Bowen George, accountant
59 Moore Thomas L., stone carver
60 Baril Ant., joiner
61 Douglass Alex., storeman
63 O'Neill G. Q., com traveller
64 Connolly J. Jos., stenographer
65 Tabb G. E., agent
66 Smith C. F., engineer
66½ Withell Martin, carpenter
67 Richardson Arthur H., adv agt
68 Dennis Wm., artist
69 Helmer Wm., clerk
70 Lavers William, contractor
Rubhyler Isaac, driver, r
Michael David, grocer, r
71 Barber W., agent
73 Barrow James, driver
Copping Jas. C., com traveller
Copping John R., driver
Copping J. Reuben, storeman
Copping Wm. H., collector
75 Barrie W., tailor
77 Wand Thos. F., plasterer
77a Bradshaw A., machinist
79 McCracken Miss Annie
81 Johnston John, grocer

Prince Arthur st intersects

83 Egan Henry, tinsmith and plumber
87 Slade Mrs. E., wid Jos., r
Villeneuve Honoré, storeman, r
92 Perry Edw., mnfr
92a Dixon & Coggins, grocers
93 Slogie Alex., tailor
94 Harbeson Edw.
95 Leslie John H., meter inspector
96 Bennett Arch. C., bookkeeper
98 Bergerson John, carriagemaker
99 Charbonneau Pierre, bookbinder
100 Simpson Thos., clerk

ASPHALT Roofs, Sidewalks, Carriageways, &c.
MONTREAL ROOFING COMPANY.
TELEPHONES: BELL 130, FEDERAL 1602, P.O. BOX 909 Corner LATOUR STREET and BUSBY LANE.

102 McLeod James, cooper
103 Carter Brock, M.D.
104 Atkinson Thomas, manager
105 Mason Henry, journalist
106 McBride Mrs. M., wid Wm.
107 Hepburn Mrs. M., wid W.
108 Bark Geo., electrician
109 Houle Alex , tinsmith
110 Walsh Pat. F , bookkeeper
112 Tierney James, shipper
114 Morton H. R., com traveller
Farrell Mrs. Annie, wid R., dressmaker
120 Kough Robert, shoemaker
125 Arcouet & Cie, tobacco mnfrs
127 Smith Jas., agent
129 Payette Louis, foreman
130 DeMeslé Raoul, general agent
DeMeslé Pierre, clerk
DeMeslé Maurice, clerk
131 Payette Louis, sen., stonecutter
132 Norris Chas., manager
133 Young Harry, musician
Leonard James M., com trav
134 Fournier Frs., contractor
135 Ouimet Louis, stonecutter
136 Joyce Henry, confectioner
Fournier F. X., stonecutter
137 Demers A., merchant
138 Mackinnon Rod., bookkeeper
138a Cowan F. W., last finisher
139 Gareau Philippe, brass finisher
139g Racicot Ferd., joiner
139h Dion Louis, baggageman
Dion Prosper, clerk
Dion Sam., clerk
139i Collard Jos., clerk
139j Jersey John D., furniture polisher
140 Croll Mrs. Jane, wid Chas.
Pardellian Geo. H., plumber
141 Watson David, mason
142 Phillipps Hy., envelope cutter
143 Combes John H., grocer
Lamontagne Cyrille, druggist
145 Emmett Thos., plumber
146 Chartrand Aimé, carter
147 Johnson W. C., bookkeeper
148 Lavigne Felix
160 Moïse Pierre, shoemaker
161 Brunette Aug., grocer
163 Hart Harry, of Hart & Watkiss
163a Duval Levin, laborer
163b Hamilton Edward, contractor
163c Haviland Edw., com traveller
164 Watkins John A., excise officer
165 Dawson Chas., moulder
165a Wilson Henry, stonecutter
165c Wilshire Mrs. E., wid John
166 DeLatinville Omer, com trav
167 Leduc Alfred, carpenter
167a Stuart J. A., foreman
167b Mattinson Jos., brassfounder
167c Landry Hormisdas, butcher
167d Young Donald, com traveller
167e Carson J. H., sec Dom. Alliance
167g Williams Robert, upholsterer
167h Corcoran Chris., carter
167i Evans W. W., jeweller
167j Robert Wm., poster
167k Trigg Alfred H., bookkeeper
167l Black C. W., Hudson Bay Co.
168 Scott Geo. W., com traveller
169 Eagan Mrs. Ellen, wid Michael
Gardener D., jun., confectioner
170 Bain Ebenezer, ins agent
171 Dooley Jeremiah, carpenter
Donnelly Henry, plumber
172 Henderson John
173 Smith George, plumber
Meaking Jos., joiner
174 Leney Mrs. L., wid John
175 Bélanger Pierre, carpenter
Hotte Joseph, laborer, r
175 Bérubé J. B., r
176 Moffatt Arch. W., chemist
177 Thompson John W., clerk
Thompson J. S., com traveller
178 Gauthier Pierre, com traveller
179 O'Hara Jos , plumber
Colburne Frs., carter
180 Gorman P., vice consul U. S.
181 Chapman Thomas, tailor
183 Gray Samuel, storeman
184 McInnes Mrs. M., wid Angus
Campbell Mrs. M. J., wid Thos., ladies' nurse
185 Percy Mrs. H., wid Wm.
186 Bell Edwin, manager
187 Voisard Avila, caretaker
188 Larin Mrs. A., wid Chas.
189 Young Daniel, jeweller
190 Fafard Miss A., dressmaker

Roy st intersects

191 Lefebvre Jos., laborer
192 Fenwick Jas., foreman
193 Beaupré Gédéon, laundry
194 Wright Jas. R., accountant Sun Life Insurance
195 Fletcher John, blacksmith
196 Wade Arthur, bookkeeper
197 Wright John, clerk
198 Mander James, manager
200 Weary Alfred P., bookkeeper
202 Touzel Alfred, clerk
202a Tate David
204 Hamilton Mrs. M., wid John
206 Furniss H. W., com traveller
208 Bowman Wm., electrician
210 Robinson Mrs. Fannie, wid T., sick nurse
Joyce E., confectioner
212 Martin Henry S.
214 Bain Jas. R., choir master
217 Harbour Thos., shoemaker
Pelletier Ant., gravel roofer, r
219 McCabe James, conductor
Doire Pierre, painter, r
220 Wheeler Frank H., manager
221 Delcourt J. B., shoemaker
222 Castle J , bookkeeper
223 Bregent Ernest, artist
223a St Germain —, barber, r
223b Delcourt Pierre, bookkeeper
223½ Morel Mrs. F., wid Etienne
224 Beaulieu Edouard, painter
224a Carroll Mrs. H., wid James
225 Gore Richard, bookkeeper
225½ Pageau Chas., shoemaker
226 Oatey Johnson, miner
226a Ash Jos., carpenter
227 Lavigne Basile, leather cutter
229 Gravel J. A., clerk
Gravel J. M. A., M.D.
Gravel E. E., bookkeeper
231 Marchand O. N., trader
Marchand Jos., M.D.
Marchand Alfred, law student
233 Sigouin Jos., carpenter
Waterson Jas., storeman
237 Bérubé T. Aug., grocer

Napoleon st intersects

239 Gratton Wilfrid, grocer
241 Boucher Ant., carter
Labelle Mrs. D., wid Jean
243 Thomas Zéphir, driver
245 Crète Chas., saddler
249 Reed Wm., shipper
249a Desparois I., contractor
251 Sharp John, weigher
253 Newton James, customs officer
255 Robb Fred., machinist
257 Tompton Edw., piano tuner
259 Roby John, clerk
260 Dick Alex., of Bark & Dick
262 Budden Wm., collector
264 McClymont Miss Minnie
266 Lancashire John Sam., clerk
268 Hibbins J. E , joiner
270 Lyons Dan., clerk
272 Greetham Richard T., laborer
274 Murray Wm., gilder
276 Noble John B., bookbinder
278 Edward J. T., painter
280 Dyke Arthur, cabinetmaker
282 Tait Edward, clerk
286 Barwick O., stationer
288 Muth Chas., confectioner
290 Paquette J. Bte., carter
292 Painchaud Louis, cooper
294 Gosselin Louis, joiner
296 Caron Guillaume, grocer
298 Lauzon Mrs. Marie, wid Greg.
300 Matté Mrs. M., wid Marcel, grocery
Masse Miss Mathilda, dressmkr
302 Gravel Alphonse, carpenter
Forget Alph., laborer, r
Desormeau Latisse, laborer, r
304 Davis W. F., mnfr
308 Murray Alex., laborer
310 Leigh Fred., electrician
312 Paquette F. X., grocer
Valiquette Louis, cigarmaker
314 Paquette Frs. X., jun., grocer
315 Monier J. B., prop and editor Le Prix Courant
316 Paquette Frs. X., sen.
Paquette Alf., painter
317 Boon Geo., carter
318 Rochon T., marble cutter
320 Rochon Jos., stonecutter
321 Panneton Eug., shoemaker
322 Charbonneau Ed., carter
323 Barland Chas., carter
324 Gibbs Richard, carter
325 Corbeil Ant., barber
Beaudry V., butcher
328 Begnier Médore, machinist
330 Valiquette Mrs. M., wid Louis
Bourassa Ephrem, carter
332 Valiquette Jos., carter
333 Rogers Anthony, bookbinder
334 Papineau Noël, trader
336 Valiquette Benjamin, carter
337 Venne Clément, constable
Charpentier Jos., bricklayer
338 Spedding D. H., acting sergeant
339 Skelly Mrs. M., wid James
340 Police Station No. 12, Isaïe Gauthier, sergeant ; A. H. Spedding and L. Gauthier, acting sergeants ; 14 men
Spedding A. Henry, acting sergeant

Duluth av intersects

344 Rivet P., barber
345 Proulx Félix, mason
Proulx Mrs. Felix, grocer
347 Charretier Miss Marg.
Jacques Elie, saddler
348 Brunet Mrs. E.
Toupin Arthur, grain mercht
349 Vincent Balthasar, tailor
350 Pageau Chas., leather cutter
351 Lacasse Louis, clerk
352 Vergèle Mrs. Catherine, wid P., midwife
Geoffrion Felix, shoemaker
353 Boismenu Jos., carter
354 Charland Geo., printer
355 Chevalier Dolce, carter, r
356 Polito Théo., painter
357 Coté E., carter
358 Leduc Francis, joiner
359 Rentier Joseph, laborer
360 Claude Jos., joiner
360a Belanger Geo., printer

THE EMPIRE
FOR GENTLEMEN'S, BOY'S AND CHILDREN'S
SEASONABLE CLOTHING, TAILOR MADE,
GEO. S. ROONEY, Manager,
2261 ST. CATHERINE ST. WEST, MONTREAL.

360bForest André, butcher
362 Riopel Antoine
362aConway J. F.
363 Pepin Narcisse
364 Hotte F., merchant
365 Pepin Jérémie, carter
366 Grant Louis, butcher
367 Deschatelets M., shoemaker
Desrochers Mrs. A., wid M.
369 Deschatelets J. Bte., coal oil
370 Pelletier Alp., hatter
Jacques Louis, tailor
370aBedard Damase, ma on
370bWilliamson John, machinist
371 Renaud Frs. X., joiner
372 Roy H., steamfitter
372aBelisle Paul, shoemaker
374 Boyer Isaïe, carpenter
376 Hogan John, clerk
377 Marin Jos., grocer
377 Gamache Arthur, cigarmaker
380 Henderson Harry, driver
381 Hibbins Wm., gardener
382 Malo Médard, shoemaker
383 Raymond Martin, laborer
384 Boulanger Zéphirin, carpenter
385 Murray George, carpenter
386 Labrecque Arthur, joiner
387 Murray F. X., trader
388 Forest François, shoemaker
389 Levesque Louis, butcher
Whitman Wm., gardener
390 Ratelle Roch, polisher
Redmond Wm., engineer
391 Campeau Honoré, bricklayer
392 Sauvé Basile, carpenter
Filion Elzéar, carriagemaker
394 Grimsdale Wm., papercutter
396 Gladu Mrs. M., wid Jos.
398 Hotte Fabien, carter
399 Thémens W., mason
401 Proulx Jos., shoemaker
403 Cantin J. B., mason
404 Verdon Joseph, laborer
405 Poirier Joseph, sexton
406 Brault Arthur, agent
408 Brunette Moïse, shoemaker, r
410 Ouimet Norbert, blacksmith
411 Presseault Ed., trader
Larin Mrs. A., wid Jos.
412 Corbeil Max, mason
413 Rousseau Rodrique, plumber
Paquin Mrs., r
414 Renaud Chas., carter
415 Sabourin Charles, trader
416 Duplessis Henri, bricklayer
418 Prevost Mrs. A., wid David, r
Monette Jos., laborer, r
420 Lemire Damase, baker
422 Levesque Jos., laborer, r
423 Laporte Alfred, grocer
424 Gervais Fred., stonecutter, r
426 Renaud Moïse, mason
428 Perreault Majorique, clerk
Perreault Jos., sen., grocer
Perreault Jos., jun., bookkeeper

Rachel st intersects

429 Cayen Jean, confectionery
431 Cayen Jean, joiner
432 Girard Louis, laborer
Coté Felix, shoemaker
433 Lachance Oswald, livery stable
434 Gibeau Cléophas, laborer
434aLecours Nap., joiner
435 Boismenu T., letter carrier
Fournier Alph., clerk
436 Lapierre Jos., fireman
Raza Alb., carter, r
437 Girard Louis, joiner
438 Viau Mrs. Angèle, wid Aug.
439 Wrene Wm., laborer
440 Labelle Alex., carter
441 Foley Mtchael, laborer
443 Garand Miss, fruits & tobacco
441½Gascon A., carriagemaker
445 Gascon Armand, blacksmith
Desjardins Mrs. P., wid Ant.
446 Gingras Jos., carter
447 Hogue J. Bte., cabinetmaker
448 Labelle Mrs. Zoé, wid Chs.
Larivière Pierre, laborer, r
449 Valiquette Ludger, bricklayer
Roy Philéas, carpenter, r
St Germain F., laborer, r
451 Carré Frs., laborer
Dubé J. Bte, laborer, r
453 Aubin J. Bte., laborer
455 Segouin Norbert, plumber
456 Themens Edm., joiner
Ouimet Mrs. E., wid J. B., grocer
457 Lafontaine Jos., mason
Sigouin Isaïe, lamp trimmer, r
458 Sigouin Thos., driver, r
Panneton Mrs. Anna, wid A., r
459 Boucher Jos., mason
460 Lanouette Dosithé, milkman
461 Fortin F. X., mason
463 Charbonneau Omer, roofer
463aBoucher Alph., mason
465 Gauvreau Uldéric, shoemaker
466 Goselin Joseph, livery stable
467 Lawlor & Co., sewing machine agents
Lawlor John D., of Lawlor & Co.
469 Goyer Frs., laborer, r
471 Beauchamp Chas., laborer
472 Diotte A., mason
473 Joly Frs., laborer
474 Rousseau Jos. O., carter
474aGratton Laurent, blacksmith
475 Cardinal C., bricklayer
476 Gordon Chas.
477 Duchesneau F., carter
478 Brisebois Aug., stonecutter
481 Guay Joseph, carpenter
Hébert J. B., laborer, r
Nadon Philibert, laborer, r
Therrien Polycarpe, mason, r
Chalifoux Jos., laborer, r
Leverre Benj., butcher
Binette Alex., cigarmaker
482 Sigouin Jos., plumber
Bolduc Chas., butcher, r
484 Brazeau Armand, laborer
Beaulieu Philias, shoemaker
486 Filion Léon, laborer
Claude Joseph, engraver, r
Belair Philippe, driver, r
488 Hamelin Michel, laborer
490 Moreau Louis, painter
Laforest Frs., laborer, r
492 Cloutier Aug., painter
494 Galarneau Alph., saddler
Guérard Chas, mason
496 Gauthier Clément, stonecutter
497 Paré Cyrille, joiner
498 Riel Nap., foreman
499 Meloche Frs., grocer
500 Caron C. A., com traveller
500aGermain Cyriac, mason
501 Larochelle Wilf., driver
502 Galarneau Jos., butcher
503 Bouchard Ed., mason
Boismenu Ovila, cigarmaker
504 Fortin Vidal, carter
505 Daniel J. B., carter, r
Berthelot J. Bte., carter, r
Lafleur Alfred, carpenter, r
506 Desrochers Simeon, shoemaker
507 Léonard Stanislas, laborer
Comte Solomon, stonecutter, r
508 Desrochers Henri, shoemaker
Houle A., shoemaker
510 Frigon Amable, jun., shoemakr
Frigon Am., sen., confectioner
512 Boucher Zéphir, carter
512 Groulx Miss C.
513 Trembiay Chas., carter
Laurin Emery, tinsmith, r
516 Mayer Damien, grocer

Marie Anne st intersects

517 Allaire Aristide, grocer
522 Thibault J. Bte., grocer
523 Fafard J. Bte., restaurant
524 Sigouin Alex., laborer
527 Ash Mrs. Sophronie
529 Meunier Abraham, carter
531 Augé Wilbrod, joiner
Boucher Damien
533 Riel Alph., carter
534 Brière Eugène, joiner
Brière Jos., joiner
535 Lacombe J. Elzéar, saddler
536 Leblanc Louis, laborer
537 Filteau Jos.
539 Goyer Pierre, carter
Francœur Jos., mason
541 Bénard Oct., foreman
542 Hemond Sam., laborer
543 Leduc L. C., veterinary surgeon
544 Gingras J. Bte., carter
Hénault Jos., laborer, r
546 Beaudry Jos., bricklayer
Généreux Ovila, cigarmaker
547 Leduc P. M., livery stable
548 Martineau Adélard, carpenter, r
550 Tourangeau Ludger, laborer, r
552 Godmaire Hyacinthe, carter
Cyr Jos., laborer, r
554 Charland Simon, carter
Guilbault Toussaint, jockey, r
555 Bélair Louis, laborer
Aubin F. X., carter, r
558 Germain Jos., mason
Giroux Victor, joiner, r
Bourguignon —, mason, r
559 Leclaire Damase, contractor
Sérre Pat., foreman, r
Aubry Frs., laborer, r
Simard Thomas, carter, r
560 Francœur G., carter
Brisebois Moïse
562 Trudel Zotique, joiner
Bourguignon Jos., blacksmith
563 Sigouin Amédée, tinsmith
Sigouin Henri, painter
Sigouin A. M., architect
Murray Owen, laborer, r
565 Boucher Philéas, mason
Gouin Frank, laborer, r
566 Palmer Wm., foreman
Bloisclair H., plasterer
569 Murphy Miss S.
571 Mailhot F. X., contractor
572 Breault S., shoemaker
Maher Eusèbe, carter, r
573 Prévost Michel, storeman
575 Murphy Patrick, clerk
576 Godmaire Joseph, grocer
Gauthier Jos., laborer, r

Cerat st begins

577 Goyer Octave, carter
578 Laframboise Mrs. Geo.
579 Ménard F. X., carter
580 Dufresne Dolphis, carter
581 Monette Robert
582 Guindon Arthur, carter
583 Riendeau André, carter
584 Hotte E., carpenter
Beaudin Jos., laborer
585 Gibault —, laborer
586 Jetté Jos., bricklayer
587 Lacroix Jos., stonecutter
Beauchamp Médéric, plasterer
DeMontigny Stanislas, storeman, r
Bélair Nap., laborer, r
Gascon Onésime, shoemaker, r

GALVANIZED IRON CORNICES Montreal Roofing Coy.,
Telephones: Bell 130, Federal 1602. P.O. Box 909. Cor. LATOUR STREET and BUSBY LANE.

588 Fortin Adélard, butcher
Maringer M., mason
589 Clontier Philéas, joiner
Desjardins Toussaint, laborer, r
Brisebois Damase, carter, r
590 Bénard Alphonse, laborer
591 Francœur Frs., laborer
591 Touchette Sam., laborer, r
Valade Odilon, laborer, r
592 Ethier Jovide, laborer
Meunier Thos., laborer, r
594 Beauchamp H., laborer, r
595 Guénette Horice, carter
Piché Adolphe, shoemaker, r
596 Bénard Damase, contractor
Beauchamp Pierre, laborer, r
Beauchamp Jules, blacksmith, r
598 Lafontaine Célestin, mason
600 Sigouin Moïse, laborer
Huot Joseph, shoemaker, r
Maurice Jules, carter, r
602 Crevier Léandre, painter
603 Poirier Jos., joiner
604 Serafini Jos., statuary
605 Réné Robert, blacksmith
606 Gonella Louis, statuary
607 Presseau Eustache, gardener
608 Ouellet Jos., laborer
Gingras Pierre, laborer, r
609 Sauvé Louis, carpenter
611 Sauvé A., grocer

St Hypolite lane, *from* 1649 *Ontario, between* 299 *St Dominique and St Constant, St Louis ward*

18 Derome G., stonecutter
20 Roy Adolphe, butcher
21 Milloy Mrs H., wid G. W.
22 Guénette F. X., barber
23 Grace Wm., jun., brushmaker
24 Chartrand Chas., cigarmaker
25 Aubin Raymond, laborer
25½ Trudeau Cléophas, carter
Latreye Miss Louise
26 Labelle Geo., carter
27 Marsolais Ovila, moulder
27½ Quintal Joseph, shoemaker
28 Chatelle Jos., laborer
29 Beauchamp F., laborer
30 Martel Arsène, laborer
31 Miller F. X., painter
Beauchamp Frs., slate roofer
Labelle Maurice, moulder
Beaudet Mrs. Pauline, wid O.
Marsolais Mrs. Christina, wid D.
Charbonneau Adélard, laborer
32 Thibaudeau Mrs. A., wid Elzéar
33 David Joseph, laborer
Moreau Mrs. Délima, wid Nar.
35 Lajeunesse J. E., shoemaker
36 Leprieur F., printer
36½ Jenkins John, carpenter
37 Bourgeois Jos., clerk
Tremblay Agapit, mason
38 Martel Mrs. P., wid Louis
Hogue J. B. N., clerk
39 Bouchard Mrs. J., wid Jos.
41 Friend Chas.
43 White Mrs. C., wid John
45 Rivet Médéric, carter
Gervais Adolphe, contractor
47 Long John, clerk
Mooney Jas., packer

Ontario st intersects

54 Beaucaire Olivier, mason
Bergeron Alphonse, tailor
56 Dufresne David, bricklayer
58 Thomas Mrs. Délima, wid Jos.
Danis Moïse, bricklayer, r
63 Bonneville Mrs. Aveline, wid F.
64 Cadieux Mrs. Marie, wid N.
65 McDonald Wilfrid, plumber
65a Preston Wm., stableman
66 Queanneville Nap., laborer
68 Paquette J. B., mason
73 Hughes M., acting sergeant

St Ignace, *from* 7 *Water to* 70 *Lagauchetière, St Mary ward*

1 Johnson John, grocer
5 Robb Mrs. J., wid W.
7 Cadieux Louis, cooper
9 Durand Frs., machinist, r
Rollins Robert, laborer C.P.R.
11 Orsali Mrs. M., wid Thos.
Durand Jos., jeweller
13 Leithhead Frs., storeman
17 Simard Jos., laborer
19 Palut Pierre, laborer

Notre Dame st intersects

26 Brie Auguste
27 Pepin Hubert, shoemaker
27a Clerk W., laborer
29 Duclos Jos., clerk
29a Richard Arthur
Rocheville Mrs. Del., wid David
31 Brennan John, trader
33a Pagé Octave, tinware
35 Mills James, engineer
35a Plamondon W.
36 Lamère Joseph, policeman
37 Giguère Ls., carter
37a McDavitt James, joiner

Bishop lane intersects

41 Girard Joseph, butcher
42 Paquin C. N., grocer

Craig st intersects

46 Payette Pierre, wood dealer
48 Dufort Vital, shoemaker
48½ Altimas Thomas, policeman
50 Turgeon Laurent, shoemaker
52 Duperreault Félix, machinist
Labelle Zéphir, laborer, r
53 Daudelin Jos., laborer
Nourrie Geo., confectioner
53½ Caldwell J. D., clerk C.P.R.
Chevalier M., laborer
54 Roch Amable, joiner
54½ Ethier Arthur
55 Chevalier Cyrille, cooper
56 Quintal Omer, carriagemaker
57 Connors Daniel, storeman
57½ O'Neil James, laborer
Chaput Babilas, carpenter, r
Hotté Stanislas, laborer
Drolet Adolphe, laborer, r
Charbonneau Mrs. A., wid J. B.
58 Volkart Ferdinand, carter
58½ Curodeau Pierre, agent
59 Nearer John, laborer
59½ Dagenais Charles, laborer
60 Brisette Ls., laborer
Jobin Victor, butcher
61 Bourque Jos., laborer
62 Dalwy Owen, moulder
63 Hinton Robert, carpenter
Taylor F. Wm., carter, r
64 Marcil Basile, machinist
66 Renaud Jos., blacksmith
68 Lemieux Wm., caretaker
70 Guilbault Joseph, driver
72 Gagné Ed., moulder
79 Labrecque Mrs. E., wid Pierre
Dufaut Arsène, laborer
Gilbert Mrs. Marg., wid Adolp.
Hanson Charles, laborer

St James, *from the Court house, St Gabriel, to Dominion, Centre, West and St Antoine wards*

7 Bureau de la Police Provinciale et du Revenu, E. G. Phaneuf, chief; Moïse Chevalier, deputy chief

St Gabriel st intersects

11 Montreal Gas Co., Jesse Joseph, president; J. F. Scriver, sec'y
12 Reber Joseph, prop Maison St Gabriel
13 Est Bruyère, G. N. Moncel, man
Est Masson, G. N. Moncel, man
15 Archambault J. L., Q.C., advocate
Simard & Simard, notaries
Sanche & Bissonnette, advocates
Dupré L. P., L.L.L., advocate
Bilodeau & Renaud, accountants
Moffatt Geo. U., advocate
Normandin Eug. G., agent
Forget D., advocate
Bergeron J. G. H., advocate
Roy A., agent
Patterson Fred., caretaker
Renaud Zotique, advocate
Renaud C. F. P., notary
16 Roy Adolphe
Roy Arthur, law student
Habie Ls., caretaker
19 Loterie Nationale de Colonisation, A. A. Audet, secretary
20 Roy & Roy, advocates
O'Bready M., law student
Coutlée O. C., bailiff
Roy Jos., typewriter
Bousquet Gus., & Co., brick contractors
Léveillé Ed., book edge and bevelled card gilder
22 Cadieux & Mercier, wholesale oil merchants
Coutlée & Lamarche, notaries
23 La Revue Légale, Recueil de Jurisprudence d'Arrêts, A. Périard, publisher and prop'r
Périard A., law bookseller
25 Bouchard Amédée, LL.B., advocate
Corporation des Huissiers du District de Montréal, Noel Roy, sec
Castelli Jean, agent
Mercier Jos. A., architect
Gelinas J. J., agent
Maher John, caretaker
26 Trust and Loan Co. of Canada, major R. J. Evans, commisnr
Evans major R. J., com Trust & Loan Co. of Canada
Trihey Ths., inspector Trust & Loan Co.
Bourassa J. S., bailiff
Lacasse P. C., notary
Bourgoin & Pelland, advocates
Cadieux L. A., accountant Trust & Loan Co.
Richardson G. I., caretaker
30 Haras National (La Cie. du), hon. Louis Beaubien, pres; R. Anzios Turenne, director
Montreal & Western Railway Co., E. Rodier, sec
Chapleau hon. J. A., secretary of State
Beaudoin J. A., accountant
Hétu & Hétu, notaries
DeBellefeuille E. L., Q.C.
Girouard & De Lorimier, advocates
Gaboury L. J., law student
Donay Gaston
Chambre (La) de Commerce Française, Alf. Chouillou, président
Société (La), France, P. J. Darey, président
Godin Eug. H., LL.B.

PHŒNIX FIRE INSURANCE CO. OF HARTFORD.
Established 1854. | MONTREAL AGENTS, Cyrille Laurin & G. Maitland Smith, 114 ST. JAMES STREET. | Security Undoubted.

30 Pepin H. P., notary
Verner Edouard
Credit Foncier FrancoCanadien, M. Chevalier, gen manager
35 Laliberté Eusèbe, notary
Préfontaine Isaïe
Laguerre J. A., clerk
St Arnaud F. X., bailiff
St Pierre H. C., Q.C., advocate
Globensky A., advocate
Ducharme, Leduc & Bourque, civil engineers
Didier P., contractor
Smith W. R., real estate agent
Constantin J. E., & Cie., boot and shoe agents
Poirier A. E., advocate
Léveillé Chs., notary
Lamothe Gustave, advocate
Beauchamp & Dorval, advocates
L'Etendard, L. A. Caron, manager
39 Brousseau A. O., notary
41 Durand N., B.C.L., advocate
Roberge A., real estate agent
43 Bougeant Henri, prop Restaurant Français

St Lambert st intersects

46 Parent Bros., auctioneers
47 Poitras Jos., oyster depot
48 Desjardins Arthur, sen., advocate
Melançon & Normandin, notaries
Menard Jos., law student
Desjardins Arthur, jun., law student
50 Durocher Mrs. J. B., proprietress Grand Vatel restaurant
54 Massicotte O. H., real estate
Lefebvre L. A., advocate
Ecrement & Co., real estate agents
56 Papineau, Marin & Morin, notaries
Chapleau E. J., bookkeeper
Ducondu Mrs. J., stenographer and type writer
Beaudoin J. E., law student
Bernier Joseph, caretaker
58 Taillon, Bonin & Dufault, advocates
Deserres G., accountant
Pagnuelo Wilbrod, law student
Brunet Alexis, advocate
Bélanger Léandre, notary
Landry J. A., notary
Marcotte J. M., accountant
Taillon hon. L. O., of Taillon, Bonin & Dufault
Roger M., bookkeeper
Bergevin Daniel, advocate
Robillard S., accountant
Goyet P. R., advocate
60 Bell J. & T., whol boots & shoes
61 Meunier Chas., trader
62 Leblanc P. E., M.P.P., advocate
St Denis A. J. H., notary
Desaulniers E. E. L., real estate agent
Drouin & Drouin, advocates
Laviolette P. B., advocate
Schetagne H., notary
Howes John, storeman
Estate F. X. Beaudry, P. E. Drouin, administrator
Beaudry Gustave, ins broker
North American Life Assurance Company, Chas. Ault, mangr
Lefeunteun E., artist
Geoffrion & Monette, advocates
63 American restaurant, J. C. Everett, prop
65 Ewing S. H. & A. S., coffee and spice steam mills
66 Bates J. & W. A., advocates
Bagg R. Stanley, advocate
Dubord L. H., storeman
67 Young John, mnfrs' agent & agent Quebec Worsted Co
Duclos Joseph, & Co., importers
68 Marion J. P., notary
Germain Ernest, law student
Huot Jos., plumber
Lonergan James, notary
Fortier Damase, bailiff
Macrae George, Q.C., barrister
Sharp W. Prescott, B. C. L., advocate
Grand Trunk railway solicitor's office
70 Dumas D. C., advocate
Charland J. A., real estate agt
Brault H. A. A., notary
David Alphonse, advocate
Laflamme Léopold, advocate
Dumouchel L. N., notary
71 La Presse, T. Berthiaume, publisher
White A. J., & Co., pat medicines, Frank Cooper, manager
71a Sabourin J. A., gen agent
Godin Théo., foreman
Association Conservatrice, T. Cardinal, pres.
Montreal Contractors association, Jos. Brunet, pres; Frs. Fournier, secretary
Cornellier & Villeneuve, advocates.
Labelle J. A., law student
73 Christin A., advocate
Fiset Arth., notary
Leclair J. H., land surveyor
Whiteford & Gouin, agents
Whiteford Edgar, of Whiteford & Gouin
Gouin Frank, of Whiteford & Gouin
Desbarats & Co., engravers
Perrault Printing Co. (Lim.)
David J. A., advocate
Perrault (The) Electric Light and Power station
Leclair Pierre, LL.B., advocate
Dewhurst John, & Sons (limited), cotton spinners, John Royan, representative
74 Jodoin & Jodoin, advocates
Jodoin J. E., journalist
Lauctot P., laborer
Migneron J. H., advocate
Trudel Marc, real estate agent
Vandal Philippe, advocate
Quintal I. A., notary
Turcotte Olivier, bricklayer
75 Rattray J., & Co., wholesale tobacconists
76 Prevost Jean, law student
Bastien Frs. de S. A., LL.B., advocate
Denis J., tinsmith
Laberge Edouard, law student
Mercier, Beausoleil, Choquet & Martineau, advocates
St George Alph., bailiff
Girard J. A., law student
78 Terrapin restaurant, H. Dunne
79 McGown & Smith, mnfrs' agents
Crépeau Isidore, agent
Cressé & Descarriers, advocates
Guertin N. F. & V., printers and blank book makers
80 Brogan Anthony, notary
Renaud Pierre U., advocate
St Germain F., real estate agent
Dorval M. J. A., notary
80 Lavallée Hector, law student
Cypihot Jos., carter
Chevalier N., accountant
Brisebois Miss Mélina
81 Loterie de la Province de Québec, S. E. Lefebvre, man
Durand H. A., accountant
Lefebvre S. E., manager Lottery
83 Chesebrough Mnfg. Company, A. M. Taylor, agent
84 St James restaurant, J. B. Arcand, prop
85 Ford George M., builder
Bury Edgar, clerk
Bury Fred, clerk
Bury Geo., financial agent
DeMartigny R. L., real est agt
DeMartigny J. P. L., agent
Dupuis L. N., broker
Beaudoin P. A., notary
Clough James, cigar manuf
McNaughton J. A., clerk
Greffe Mrs. P., wid C.
Mason T. W., mnfg stationer
Gendron Michel, carter
Clough Mrs. C., wid John
Doran W. E., architect
Sigouin A. M., architect
87 Mathieu Frères, wine merchants
88 Dumont Damase, restaurant
90 Cruickshank & Murphy, advocates
Ritchot L. N. A., tailor
Galt Wm., lithographer
Normandeau P. E., notary
Sheppard Thos., caretaker
91 Crébassa Mrs. Déuise, wid Chs., restaurant
Gaudet Emile, bartender
92 Ryan & Co., tailors
93 Duval N., & Co., job printers
La Champagne cigar factory, Chaput & Co., props
Cusson E. N., cigar manfr
Greenwood John, storekeeper
Chaput & Co., Havana cigars
Johns Philip, cigar mnfr
Cie d'Optique Canadienne, Duval & Godin, props
Duperrouzel, Doster & Co., brass finishers
Lachapelle Ferd., billiard room
Barnes E. W., wire finisher
Field Wm., artist
95 Marcotte Brothers, auctioneers
97 Banque du Peuple, Jacques Grenier, president; J. S. Bousquet, cashier
99 Le Prix Courant, J. Monier, prop
Daoust & Gendron, architects
Life Association of Scotland, Arch. Inglis, secretary
Curran & Grenier, advocates
101 La Banque Nationale, Alf. Brunet, manager
107 Banque d'Hochelaga, F. X. St Charles, president; M. J. A. Prendergast, manager
Great North Western & C.P.R. Tel. office, W. B. Morris, agt
Hiam Thos., ins broker
Kittson & Reddy, notaries
The Canadian Electrical Construction, Mfg. & Supply Co., Albert T. Corriveau, pres and manager
Montreal Island Water and Electric Co.
Sipling Jos., bailiff
Dyonnet Edmond, artist
The Canadian Breeder, H. J. Ashman, editor; Jos. White, publisher

CEMENT ROOFING MONTREAL ROOFING CO., Cor. LATOUR ST. & BUSBY LANE.
Telephones: Bell 1305, Federal 1605. P. O. Box 969.

107 Spanish Consulate office, de Pedrorena Don Candido, consul
Q. & C. Co., mnfrs railway equipment
Workman F. F. A.
Atwater Henry W.
Boxer R. J., mnfrs agent
Popham E., ins agent
Imperial Fire Ins. Co., E. D. Lacy, resident manager; Thomas Hiam, city agent
Export Lumber Co. (limited), A. A. Buell, gen manager; Geo. I. Dewar, local manager
Canadian Edison Mnfg. Co., H. M. Francis, treas
Edison Electric Light System
Kirby James, LL.D., D.C.L., advocate
Great North West Central Ry. Co. contractor's office
Mutual Life Ins. Co. (The), F. Brown, manager
Cumberland Railway & Coal Co., H. R. Drummond, sec.
Morin & Cie., merchants and agents
The Gaspé Fishing Co.
Purcell John D., M.A., B.C.L., advocate
Wilson & Frost, real estate agts
Dodwell & Hogg, civil engineers
Dodwell C. E.W., B.A., M.I. C. E., of Dodwell & Hogg
McNamee F. B., contractor
Mann Wm., contractor and architect
Mount Royal Incline Ry. Co.
Beaudry J. A. U., civil engineer
Hanson Chs. D., ins adjuster
McShane hon. James, M.P.P., Mayor
Lionais Chas., mining engineer
Lemay E. H.
Lemay W. B.
Morris W. B., agent G.N.W. & C.P.R. telegraphs
Chaussé & Mesnard, architects
Geoffrion, Dorion & Allan, advocates
Short R., advocate
Honan Martin, advocate
Hunter Herbert S., B.C.L., notary
Chilian Consulate General, Geo. B. Day, consul
Day Geo. B., real estate agent
Withers J. Philip, & Co., real estate agents
Voligny L. R., civil engineer and draughtsman
Dunn Robert, accountant
Tourville & Co., whol lumber
Provident Savings Life Assr. Society of New York, R. J. Logan, general manager
Hart Lewis A., notary
Pinkey J. C., artist painter
Charbonneau Nap., advocate
Orford Mountain Railway, J. J. Stevens, pres; S. W. Foster, gen manager; T. Stevens, secy
Gormley Frank, oil importer
Montreal & Ottawa Railway, J. B. A. Mongenais, pres
Hardy C. R., & Co., real estate agents
St George Snow Shoe club, T. D. Bell, pres; C. R. Hardy, asst secy
McKim A., & Co., advertising agency

107 Toronto Mail branch offices, A. McKim & Co., agents
Monk F. D., advocate
Mercantile Agency, Dun, Wiman & Co., proprietors; W. W. Johnson, manager
Resther, Resther & Vanier, civil engineers
Vanier J. Emile, civil engineer
Canadian Bridge & Iron Co., F. E. Came, manager
Stephens G. W., jun., vice-president Can Bridge and Iron Co.
Came F. L., sec treas Can Bridge and Iron Co.
Lapalme Treffle, notary
Lapalme E., watchmaker
Lanctot Philias, advocate
Lecompte Geo., jun., accountant
Crankshaw J., advocate
Russell H. C., & Co., iron, steel and engineering supply agents
Turnbull Thos. T., & Co., Canada Pipe and Foundry Co.
Armstrong L., advocate
Murphy M. F., accountant
Holdsworth Miss C., stenographer
Pinkey J. C.
McDonald John, accountant
Ansermoz John, bailiff
Gardner Wm., night watchman
109 Bank of Montreal, Sir Donald A. Smith, president; E. S. Clouston, gen man
110 Cushing Chs. & R. A. Dunton, notaries
Smith G. F. C., resident sec'y & agt for the Dominion of Liverpool & London & Globe Ins. Co.
Estate John Smardon, Thos. W. Burdon, manager
Stevenson Chs., accountant
Macnider A., chief inspector Bank of Montreal
Wilson Samuel, caretaker
113 Bank of Montreal Savings Bank department
114 Phœnix Ins. Co., Hartford, Conn., Gerald E. Hart, gen mngr; Laurin & Smith, city and district agents
La Canadienne Life Ins. Co., Pierre Garon, manager
Chauvet A., notary public
Maréchal L. T., advocate
Ballard C. T., architect
116 McEntyre Edward, merchant tailor
118 Warren & Clement, agents
Cloran H. J., advocate
Léveille John, gen agent
Quirk E. P., civil engineer
Lebourveau S. A., advocate
120 Vallée Stanislas, restaurant
122 Hirsch M., dealer in cigars
124 Donald J. T., M.A., analytical chemist and assayist
Picken J. B., & Co., exchange brokers
126 Ætna Life Insurance Co., of Hartford, Conn; T. H. Christmas, manager Eastern Canada branch; A. H. Lavers, cashier; John R. Alexander, M.D., manager Montreal District branch
Morris John, real estate agent
Jutras Louis
Prud'homme Alex., coachman
Nelson John, jun., accountant
127 Post Office, A. Dansereau, postmaster; Michel Emery, asst

127 Post Office Despatch branch, J. McKeon, superintendent; V. Baillargeon, chief clerk
Post Office Delivery branch, T. F. Larseneur, chief clerk
Post Office Inspector's office, E. F. King, inspector; D. Nelligan and J. E. Gervais, assistant inspectors
Post Office Money Order and Savings Bank branch, H. A. Bourret, sen., clerk
Post Office Registration branch O. Clément, chief clerk
Post Office Carriers branch, T. Harding, supt
Enquiry Office, P. O., Anthony Loftus, manager
Post Office Foreign Money Order office, H. A. Bourret
Post Office Postage and Bill Stamp office, Mrs. John Fisher
128 Richelieu & Ontario Navigation Co., H. Foster Chaffee, city ticket agent
Northern Pacific Ry. office, Thos. Henry, freight and pass agt

St Frs. Xavier st intersects

129 Medical hall, Kenneth Campbell & Co., proprietors; H. B. Wootten, manager
130 Bank of Nova Scotia, T. V. MacDonald, agent
132 Montreal City club, hon A. W. Ogilvie, pres.; Thomas Kimble, vice-pres.; R. P. Adams, secr
134 Henry Philip, tobacconist
136 Central Vermont Railway freight and ticket office, A. C. Stonegrave, Canadian passgr agent
Brown F. H., freight agent Central Vermont railway
Canada Atlantic Ry., J. W. Dawsey, gen agent
136½ Allan Line Passenger office, G. W. Robinson, agent
Intercolonial Railway Freight and Pass. office, G. W. Robinson, Eastern agent
137 Kelly J. & P., gents' furnishings
138 Gilman hon. F. E., advocate
Studer Albert C., engraver
Cameron J. D., advocate
Weir W. A., advocate
Cole Henry F. M., agent
Empire (The), H. F. M. Cole, agent
Burch Alfred, caretaker
139 St Lawrence hall, H. Hogan, proprietor
Montgomery S., manager St Lawrence hall
Eathorne J., cashier
O'Neill Wm. G., clerk
Brown W. H., clerk
Labbé N. E., clerk
Monette Maxime, cigars
Gale Farm office, Henry Hogan, prop

Boarders at St Lawrence hall

Shanley Walter, C. E.
Desrivières Rodolphe, B.C.L., advocate
Ross R., of Ross, Forster & Co.
Wade E. J., of E. J. Wade & Co.
Chapleau hon. J. A., of Chapleau, Hall, Nicolls & Brown
Waterman Isaac, of the Imperial Oil Co.

JAMES M. AIRD, CONFECTIONERY AND LUNCH ROOMS.
Bell Telephone 1340. | 1877 Notre Dame St., Montreal. | Federal Telephone 803.

139 Mayo J. S., oil merchant
Redmond E. J., of J. W. Mackedie & Co.
Redmond J. C., with John A. Paterson & Co.
Lonergan M. S., advocate
Lavallée F. B., asst city surv'r
McDonald John A., com traveller
Currie A., of W. & F. P. Currie & Co.
Brais N. E., of Glover & Brais
Neal Fred.
Neal G. W.
Watters A. L., customs dept
Lowenshon A., leaf tobacco
Leonard J. W., asst supt C.P.R.
Parent G. W., of Parent Bros.
Parent G. W., jun., clerk
Roy Adolphe
Roy Arthur
Shanly Miss
Fairman —, mail officer
Kennedy N., cattle exporter
40 Bank of British North America, R. R. Grindley, gen manager
Penfold J., manager
Elmsly James, asst inspector
Tasker John, messenger
Callahan Michael, porter
141 Blache George, merchant tailor
143 Grand Trunk Railway ticket office, Wm. D. O'Brien, passenger agent
Compagnie Générale Transatlantique, New York and Havre, Wm. D O'Brien, ticket agent
Delaware & Hudson Ry. Co., W. H. Henry, gen agent
Anchor Line of steamships, W. H. Henry, agent
145 Hopkins J. W. & E.C., architects
Gauthier Thos., accountant
Cortland H., gen man Dominion Electric Mnfg. Co.
Bouthillier C. C. E., accountant
146 Knight W. H., accountant
Simpson C. G. C., civil engineer
Millard H. R., watch materials
Pillet & Maclean, advocates
147 McCuaig & Mainwaring, estate agents
148 Gibb & Co., merchant tailors
149 Cochenthaler M., watchmaker
151 Atwater & Mackie, advocates
Angus R.
Turnbull John
Allan Richard, janitor
153 Banque Ville Marie, W. Weir, president; Ubalde Garand, cashier
154 Chicago, Rock Island and Pacific Ry., H. S. Philps, traveling passenger agent
Taylor J. & J., Toronto Safe works, Montreal branch, H.B. Jackman and R. B. Hills, manager
Macintyre Duncan, hardware broker
Gutta Percha & Rubber Mfg. Co., J. D. Humphreys, agent
156 Consulate of Belgium, Jesse Joseph, consul
Joseph Gershom, Q.C., advocate
Martin Napoléon, mnfr
Butler T. P., advocate
Bulman J. A. P., architect
Frigon Jos., accountant
Frigon Maurice, agent
Holland A. T., broker
Tapley W. H., financial agent
Kelly Thomas, caretaker
157 Royal Canadian Ins. Co., fire and marine, Duncan McIntyre, president
McHenry Geo. H., manager Royal Can. Ins. Co.
Connecticut Fire Ins. Co., of Hartford, Geo. H. McHenry, agent
Cutt Harry, sec-treas Royal Can. Ins. Co.
Canadian Bank of Commerce, A. M. Cromble, manager
Standard Life Assurance Co., W. M. Ramsay, manager
Marler, McLennan & Fry, notaries
Abbott hon. J. J. C., senator, of Abbotts, Campbell & Meredith
Royal Victoria hospital, hon. J. J. C. Abbott, pres; J. J. Robson, sec
Guarantee Co. of North America, Sir A. T. Galt, G.C.M.G., president; E. Rawlings, managing director
Rawlings Edward, agent for Rawlings' aerated waters
Accident Ins. Co. of N. A., Sir Alex. T. Galt, president; E. Rawlings, vice president and managing director
Galt Sir Alex. T., G.C.M.G.
Robertson, Fleet & Falconer, advocates
Macintosh & Hyde, accountants
Cross Selkirk, advocate
Lyman A. C., notary
Fleming Richard P., civil engineer
Montreal Sanitary association, Richd. P. Fleming, engineer
Armstrong & Cook, estate agts, J. A. Wright, representative
Wright G. H.
Townsend Walter, railway supplies
Robertson Andrew, & Sons, insurance agents
Estate late Andrew Robertson
Cowan R. C., advocate
Cooke Wm., janitor
158 Freeman A., & Co., restaurant
160 Parslow John, stationer
162 Copland & Co., agts and brokers
Cowan Geo. A., real estate agt
McCord David R., advocate
Manufacturers' Accident Insurance Co., Selby, Rolland & Lyman, provincial managrs
Manufacturers' Life Insurance Co., Selby, Rolland & Lyman, prov managers
Legal & Commercial exchange
Doughty Arthur G., commissioner
Rinfret & Cullen, advocates
Trotter A. C., stenographer
Stewart & McDonald, dry goods manufacturers, Glasgow; R. Harrower, agent
Goode John B., mnfrs' agent
Beemer H. J., contractor
Ottawa & Gatineau Valley Ry., H. J. Beemer, president
Pontiac Pacific Junction Ry. Co., hon. L. Ruggles Church, pres
Montreal and Western Ry., hon. J. A. Chapleau, president
Holler & Hecker, importers
Miller A. M., & Co., importers
Burton A. H., dry goods agent
Wiseman James L., wood engraver
162 Stuart J. A., messenger Bank of Toronto
Woods S., mnfrs' agent
Peden Alex., mnfrs' agent
Ewing James, agent
Lynam Peter, caretaker
Laurie Thomas, & Son, R. A. McGillis, agent
163 The Star, Graham & Co., props
Busteed & Lane, advocates
Holmes Electric Protection Co., F. E. Brouer-Ancher, manager
Hetu Joseph E., estate agent
Frigon & Pelletier, contractors
Jones C. G., real estate agent
164 Spackman & Co., Remington typewriter
O'Flaherty John, & Co., The Pearson patent harness machine
Jencks Machine Co.
167 Cochenthaler E., tobacconist
168 Bank of Toronto, J. Murray Smith, manager

St John st ends

169 Bishop (The George) Engraving & Printing Co. (limited)
171 Journal of Commerce, M. S. Foley, proprietor
Pickett Wm., caretaker
173 Robertson Wm., & Co., hatters
174 Electric Service Co. of Canada, James H. Oakes, gen manager
National Cash Register Co., Chas. Ulbrich, manager
Kennedy & Carbray, brokers
175 Smith Oliver, cooper
176 Assistant Receiver General's office, E. J. Barbeau, asst receiver general
Montreal City and District Savings bank, Henry Barbeau, manager
177 Tooke R. J., gents' furnishings
178 McMann F., estate and ins agt
180 United States Life Insurance Co., E. A. Cowley, manager
Federal Life Assurance Co., T. H. Schneider, gen agent
London Guarantee & Accident Insurance Co., A. I. Hubbard, manager
Hubbard A. I., insurance agent
Duff John M. M., accountant
Kerr, Bull & Duggan, barristers, Toronto, John Blair, representative
Blair John W., advocate
Ouimet & Emard, advocates
Burland Geo. B., pres and man British American Bank Note Co.
Guerin M., stock broker
Doherty & Doherty, advocates
Barnard & Barnard, advocates
Estate Victor Beaudry, L. G. G. Beliveau, manager
Falardeau Charles B., manager Industrial Co.
Kirby W. H., mnfrs' agent
Lighthall & McDonald, advo'ts
Tasker James, accountant
Belgian Syndicate, Comptoir Belgo-Canadien, C. I. Desola, manager
Claxton A. G. B., advocate
Raynes Chas., advocate
Claxton T. James
Languedoc G. de G., civil engineer
Haynes Jos., architect
Sicotte L. W., jun., advocate
Monk Alfred, advocate

ROOFS REPAIRED
MONTREAL ROOFING COMPANY,
Corner LATOUR ST. and BUSBY LANE.
Telephones: Bell 130, Federal 1603. P.O. Box 909.

180 Crepeau Odilon, notary
Favreau Avila, mnfrs' agent
Hubert L. J. R., advocate
Roy & Gauthier, architects and valuators
Macfarlane J. Duncan, & Co., importers
Laurie John
Maze & Howard, engineers
Massy G. H., civil engineer
Clift Christopher, architect
St Jean C., architect
Reynolds Patrick, caretaker
181 Simpson J. Cradock, & Co., real estate
Citizens League of Montreal, Ald. J. B. Rolland, pres; E. L. Bond, secy; J. Cradock Simpson, treas
Citizens Insurance Co. of Canada, E. P. Heaton, manager
Turnpike Trust, L. H. Senecal, secretary
Casgrain J. P. B., land surveyor
Archibald & Foster, advocates
McCormick, Duclos & Murchison, advocates
Hyde John, accountant
McGoun & Budden, advocates
Hutchison A. C., architect
Walker John H., engraver
183 Equitable Life Ins. Co., Sergeant P. Stearns, manager
184 Battersby D., general ocean passenger agent, and publisher Battersby's Dom. Pocket Ry. Guide
Compagnie Generale, Transatlantic, New York to Havre, D. Battersby, agent
Guion Line of Steamers, D. Battersby, agent
Hamburg American Packet Co., D. Battersby, agent
Netherlands American Steam Navigation Co. D. Battersby, agent
Whittaker Samuel, broker
Thompson J. S., & Co., estate agents
The Prov. of Quebec Life Underwriters Assurance, H. Z. Cawthorne, pres; J. F. Jenkins, treas
185 Stewart James, & Co., auctionrs
Lewis Albert E., estate agent
Canadian Secret Service agency, John A. Grose and Silas H. Carpenter, supts
Rankin James L., estate agent
Clarkson J. B., accountant
Edison General Electric Co., M. W. Corbitt, representative
Wildman J. F., mnfrs, agent
Allison Advertising Co. of Canada (The), Wesley Allison, manager
Victoria Investment Co., Jas. E. Macdougall, manager
McNabb R., & Co., mnfrs agents
McNabb Manufacturing Co.
Hanson Bros., accountants
Sills W. F., official stenographr
Stone & Wellington, props Fonthill nurseries, Welland Co., J. W. Beall, manager
Hodgson William, accountant
Travelers Life & Accident Insurance Co., of Hartford, Conn., Wm. Hanson, chief agt
Leet L. T., special agent Travelers Ins. Co.
Bisset & Barry, accountants
Hobbs Wm., com merchant
185 Williams, Greene & Rome Co., shirt and collar mnfrs, Lee & Gallon, agents
Adams Chauncey K., estate agt
Brown David, agent Tetlor's tea
Reid R. G., contractor
MacLaren, Leet, Smith & Smith, advocates
Robbins, Appleton & Co., agents Waltham Watch Co.
Claggett C. C., & Co., railway supplies
Eaves Edmund, whol jeweller
Pearce H., jeweller, Birmingham, Eng., H. Pearce, jun., agent
Morris & Holt, advocates
Guillet E., & Co., mnfrs straw goods
Chapleau, Hall, Nicholls & Brown, advocates
Thompson & Co., com merchts
Olive W. H., ins and com agent
Dickson A. A.
Clerk Ronzo H., notary
Ferguson John M., advocate
Taylor & Buchan, advocates
McMaster & McGibbon, advoc
Baynes O'Hara, notary
Baynes E. A., estate agent
Dominion Wire Mnfg. Co. (limited), F. Fairman, pres
Reynolds F. H., solicitor of patents
Gagnon's Collection Bureau
MacKay Lachlan, accountant
Leach D. S., advocate
Denoon & Fair, accountants
Fair John, notary
Bland G. H. L., gen agent
Swett S. L., publisher
Mackinnon J. B., & Co., boots and shoes
Mortimer J. B., publishers agt
Canadian Architect and Builder, J. B. Mortimer, representative
Canadian Electrical News & Steam Engineering Journal, J. B. Mortimer, representative
Jackson Henry A., accountant
Montreal Rolling Mills Co., Andrew Allan, pres
Moyer, Morgan & Co., est agents
Richards H. Richardson, estate agent
Burrell John, real estate agent
Mutual Investment Co. of Minneapolis, Minn., F. C. H. Barcelo, gen manager
Estate late Mrs. E. B. Barcelo, F. C. H. Barcelo, executor
Painchaud L. H., & Co., mnfrs' agents
Dunlop A. F., architect
Ravenhill W. C.
Kittson E. A. W., estate agent
International Publishing Co., E. E. Knott, manager
Montreal Housekeepers Assn.
Dean Geo. K.
United Fire Re-Insurance Co., Ltd. of Manchester, Eng. Percy F. Lane, supt Canada branch
Phœnix Mutual Life Insurance Co., of Hartford, Conn., Mrs. H. D. Simpson, agent
Le Sud Publishing Co., ltd., J. B. Rouillard, manager
Painchaud Arthur, & Co., hardware mnfrs' agent
Marson Bros., real estate agents
Craig H. M., com merchant
Langan Frank, mnfrs' agent
185 Canada Machinery Agency, W. H. Nolan, manager
Gardiner J. Rawson, architect
Quinn M. J. F., advocate
Bullock Mrs. J., phonographic institute
Morrison T. A., & Co., building materials
Portland Rolling Mills, St John N. B.
Alfred Plaster Mnfg Co., T. A. Morrison & Co., agents
Ontario Pressed Brick & Terra Cotta Co.
Gordon & Loomis, brick mnfrs
Sheak & Sheak, mnfrs' agents
Montreal Health agency
Smaill Wm., importer, agent and broker
Hodges John H., & Co., mnfrs' agents
Russel Hugh, iron, steel and metal
Goad Chas. E., civil engineer
Thomas Wm. T., architect
Ganong Bros., confectioners
Donnelly Jos., mnfrs' agent
Pullar R., & Sons
Logie Robert, agent
Mulholland Jos., real estate agt
Royal Bridge & Iron Co. (ltd.), F. F. Miller, manager
Force Anthony
Macoun J. H., supt
186 Canada Life Assurance Co., J. W. Marling, manager
Weir Robert S., advocate
Cooke J. F., advocate
Byrne Jeremiah, janitor
187 Dominion Express Co., S. T. Stewart, supt
Vickers V. G. R., chief clerk
188 Shedden Company (limited), G.T.R. cartage agents, Hugh Paton, manager and secretary; John Tough, cashier
Young Andrew, foreman
190 Anderson Robert
McCaskill D. A., & Co., mnfrs
Doucet Théod., notary
Gardner R. H., mining and est agent
Benjamin Henry, gen agent
Davidson & Ritchie, advocates
Church Guardian, Leo H. Davidson, D.C.L., editor and proprietor
Employment agency
Gallagher H., real estate agent
Hodges G. M., & Co., fancy dry goods
Steinkerchner Adam, photo-engraver
Raphael John F.
Gorman Dennis, bailiff
Gorman's agency
Clyde Wm., caretaker
194 Western Fire and Marine Insurance Co., J. H. Routh & Co., agents
Quebec Fire Assurance Co., J. H. Routh & Co., agents
195 Hyman Solomon, tobacconist
196 Costigan Wm. T., & Co., agents
Durnford George, chartered accountant
Mount Royal Cemetery Co.
Mackay Institution for Protestant deaf mutes and the blind, G. Durnford, sec-treas
Society for the Prevention of Cruelty to Animals, G. Durnford, sec treas

PHŒNIX FIRE INSURANCE CO. OF HARTFORD.
114 St. James St. Montreal. | Fire Risks taken at Current Rates. | Cash Capital $2,000,000

Presbyterian Record, Jas. Croil, editor
Warden rev. Robert H., D.D., agent Presbyterian Church in Canada
Fowler & Bowe, architects
Shepherd R. W., pres Ottawa River Nav. Co., and executor estate late B. Gibb
Walkley Joseph, messenger
190 Fraser, Viger & Co., grocers
30 Molsons bank, J. H. R. Molson, president; F. Wolferstan Thomas, general manager; J. Elliot, manager Montreal branch
51 Osborn John, Son & Co., gen liquor merchants, F. R. Battersby, manager

St Peter st intersects

32 Sanders H., optician
36 Cooper James, railway supplies
Ingersol Rock Drill Co., of Canada, James Cooper, agent
Patent Elbow Co. (Ltd), James Cooper, agent
Dominion Wire Rope Co., limited, James Cooper, agent
34 Mechanics Institute Reading-room and library, J. Murray, supt; A.R. Hamilton, librarian
Beaufield R., notary
Smith A. E., real estate agent
Continental Water Purifying Co. (The), E. R. Wischer, manager
Warren-Scharf Asphalt Paving Co.
Hutcheson J. B., accountant
Canada Investment & Agency Co., J. B. Hutcheson, sec
Mutual Building society, J. B. Hutcheson, sec-treas
Dominion Alliance, J. H. Carson, secy
Donnelly T. C., mnfrs' agent
Brown James, real estate agent
Protestant Hospital for the Insane, James Brown, secretary
Brown Jas., sec Protestant Hospital for the Insane
Merchants Protective Assn., The A. C. Gray, manager
O'Brien Telephone Index & Railroad Indicator Co.
Gower, Skaife & Co., engineers
Thomson A., teacher shorthand
Dorner A. C., new art studio
Young Canadian Publishing Co. (The), M. P. Murray, editor in chief
Mutual News Co., C. R. Chisholm, president
Cooper, Fairman & Co., in liquidation, D. Torrance Fraser, liquidator
Wright & Son, architects
Crighton Daniel, architect
Great Eastern railway, C. N. Armstrong, manager; J. F. Armstrong, superintendent
Montreal & Sorel railway, C. N. Armstrong, pres; R. Watson, sec-treasurer
Baie des Chaleurs railway, C. N. Armstrong, contractor; J. F. Armstrong, superintendent
Montreal Bridge Co., C. N. Armstrong, manager; R. Watson, sec
Great Northern railway, L. A. Globensky, sec-treas
Reid J. M., mnfr

204 Graham Ed., elevator operator
Robertson John, caretaker
205 Merchants Bank of Canada, George Hague, gen manager
206 Ross Hugh, merchant tailor
207 Smith & Patterson, wholesale jewellers, A. A. Abbott, manager
Ingres-Coutellier School of Modern Languages (The), M. Ingres, prop
Confederation Life Assn. of Canada, H. J. Johnston, mngr
Haines & Co., importers and manufacturers' agents
Browne John J., architect
Corticelli Silk Co.
Leaf & Co., London, Eng., C. J. W. Davies, agent
Martin C. H., mnfrs' agent
Ellison John B., & Sons, wholesale woollens
Beveridge H. R., manager
O'Malley W. J., agent for D. McCall & Co., Toronto
Haymen John, caretaker
208 Michaels Nathan, tobacconist
210 Porter, Kemp & Teskey, fancy goods
Moncel J. P., society badges
Clark Jas. T., dry goods
Murray D., fancy goods
Koppel C. W., wood engraver
Creedy Wm., caretaker
212 Reeves Wilfrid, gents' furnishings
213 Nordheimer A. & S., pianos and organs
Wakelam W. W.
214 Russell Jas. B., gen renting agency and commissioner
Trimble Thos.
Royal Pulp & Paper Co., Wm. Angus
Angus William, Royal Pulp & Paper Co.
Chouinard P. Z., financial and ins agent
Millen H.
Cooke G., agent and importer
Ridgeway T. R., financial agent
Jones W., real estate agent
Inglis John M., & Co, importers
Collins J. W., wholesale lumber
Walbank Wm. McLea, land surveyor
Watson T. D., mnfrs' agent
Chambers A. H., advocate
215 Hannan J. J., gents' furnishings
216 Robinson George G., & Co., jewellers
217 Toronto Globe agency, T. H. Turton, agent
Toronto Lithographing Co., Geo. E Mawley, agent
Mutual Reserve Fund association, D. Z. Besette, gen manager
Hayes James, clerk
218 Johnson B. D., & Son, boots and shoes
219 Alexander Charles, confectioner
220 Robertson & Co., hatters
221 Brown W. G., & Co., rubber gds
Brown & Steel, gents' furnishings
222 Hartt G F., coal merchant
223 Saunders H. & A., wholesale jewellers
Lamouche Thos., stonecutter and caretaker
224 Prowse Geo. R., hardware mnfr
Becket Bros., printers
225 Sharpley Rice, & Sons, jewellery

Dollard st ends

226 Ontario Express & Transportation Co, J. M. Kirk, pres; S. Chadwick, gen manager; P. L. Chadwick, agent
228 New York Piano Co., H. J. Shaw, manager
Shaw Henry J., of New York Piano Co.
Shaw J. Wm., New York Piano Co.
229 Henderson John, & Co., hatters
230 Weber Music hall, N. Y. Piano Co., props
Herr Piano Co., mnfrs of pianos, Jacob Herr, manager
231 Walker Daniel, confectioner
232 Drysdale Wm., & Co., books, &c.
233 Dawson C. F., stationer
Brown W. Foster, & Co., booksellers
234 Walker J., & Co., cabinet mkrs
235 Birks Henry, & Co., jewellers
237 Cooper Wm., liquidator
239 Hart & Son, job printers
Thompson G. W., Business college
Sorrenskey & St Pierre, merchant tailors
240 Clarke G. W., bookseller
241 Rae & Donnelly, auctioneers
242 Barton & Wood, watch materials
Kirkup R. L. & J. W., general agents
Kirkup R. L., of R. L. & J. W. Kirkup
Kirkup J. W., of R. L. & J. W. Kirkup
Lamson Consolidated Store Service Co., A. S. Compain, agt
Gianelli & Co., Italian produce
Salt G. L., mnfrs' agent
Progressive Benefit Order, Wm. M. Davey, president
Hollis Edward, accountant, real estate, collections, &c.
Montreal General Agency Co.
Charbonneau L. A., accountant
St Amour E., agent
Perry A., fire commissioner
Cowan Wm., real estate agent
Lapointe Fred., tailor
244 Euard & Macdonald, hardware
246 Stanton O. W., real estate agent
Boucher Edm., tailor
Lazarus Alexander
American Consul General for Province of Quebec, hon. Chas. L. Knapp
Consulate General of the United States of America, hon. Chas. L. Knapp; P. Gorman, vice and deputy consul general
Todd J., caretaker
247 Ichi Ban, M. B. Atkinson & Co., props
248 Martineau A., hairdressing parlor
249 Holland Chas., real estate agent
250 Grafton F.E., & Sons, booksellrs
251 Laurance Barnett, consul United States of Venezuela
Odd Fellows hall
Laurance B., & Co., opticians
Court Balmoral, No. 269 (I. O. O. F.)
252 Wilson Robt. C., merchant tailor
253 Forget Joseph, hairdresser
Temperance Dining room, A. E. Mount, proprietor
254 Fortier Joseph, stationer
255 Hemsley R., watchmaker and jeweller

GRAVEL ROOFING
MONTREAL ROOFING COMPANY,
Cor. LATOUR ST. & BUSBY LANE.
Telephones: Bell 130, Federal 1602. P.O. Box 909.

259 Milloy J. J., merchant tailor
260 Ward Hy., & Co., accountants
Dominion Commercial Travellers association, H. W. Wadsworth, sec-treasurer
Belanger Ernest, of Mignault & Belanger
Lamb & Griesbach, manufacturers and importers
Hanse Wm., mnfrs' agent
Caldwell Wm., caretaker
261 Arless G. C., & Co., photographers
Arless G. C., of G. C. Arless & Co.
Litten Henry, of G. C. Arless & Co.
262 Dunn Jas. T., Paris Kid Glove store, E. B. Cooke, manager
265 Hamilton Henry & N. E., dry goods
266 Canadian Pacific Railway ticket office, A. B. Chaffee, jun., ticket agent
Quebec Steamship Co. passenger agency
Lalande A. E., travelling agent

McGill st ends

284 May Thos., & Co., dry goods
288 Small E. A., & Co., mnfrs of clothing, wholesale
290 Small A., & Co., wholesale woollens and tailors trimmings
292 McLaren (The) J. C. Belting Co.
296 Belding, Paul & Co., silk mfrs
298 Goldie & McCulloch's Galt Safe works, Alfred Benn, general agent
300 Tees & Co., undertakers
Tees Wm., of Tees & Co., fire loss adjuster and valuator
303 Nelles J. Widmer, & Bro., gen merchants and mnfrs' agents
Sir John A. Macdonald club, C. McDonnell, pres; Jos. H. Jacobs, hon sec-treas
Standard Card & Paper Co., S. B. Smith, sec-treas
Jacobs Jos. H., wholesale cottons
Jacobs A., wholesale foreign and domestic woollens
Kellert H., wholesale manufacturer of clothing
Montreal Parliamentary Debating society, S. C. Stevenson, president

St Michael lane ends

307 Peardon W., restaurant
309 Sparham Fire-proof Roofing Cement Co., Campbell & Co., agents
Maltby C. L., land plaster and custom mill
310 Sharpe & Curtin, proprietors of Sharpe's City express
Sharp John, of Sharp & Curtin
311 King John E., saddler
315 McGregor C. E., shirt maker
316 McFarlane David, & Co., wholesale stationers
317 Poirier & Arcand, painters
319 Clendinneng W., & Son, stoves and ranges
320 Fraser D. H. & W. H., auctioneers
322 Fraser David, tea agent
323 Montreal Daily Witness, John Dougall & Son, proprietors
Northern Messenger, fortnightly, John Dougall & Son, props
Weekly Witness, John Dougall & Son, props and printers
323 Dougall John, & Son, publishers
335 Ahern A., manufacturer safes
327 Hill & Forbes, paints and oils

Little St Antoine st begins

332 Schwartz Chas., sen., & Co., carriagemakers
Schwartz Chas., sen., of Chas. Schwartz, sen. & Co.
334 Hannah J. W., & Co., upholsterers and mnfrs of furniture
335 Fiset Louis S., shoemaker
336 Roberts J. W., saddler
337 Boudreau Isaïe, & Fils, locksmiths
338 Demers Albert, gents' furnishing
339 Boudreau Isaïe, of Isaïe Boudreau & Fils
Boudreau L. Z., of Isaïe Boudreau & Fils
340 Humfrey John, carter
341 Brymer Bros., watchmakers and jewellers
342 Terry J. B., prop Terry house
344 Maitland Wm., fruit dealer
346 Payne Geo., gunsmith

Roy lane ends

349 Wall E. C., restaurant
350 Mcnulgan Wm., restaurant
352 Magna Michael, hairdressing parlor
Paquet J. O., barber
353 Victoria Wire works, A. Decarie, proprietor
Decarie A., prop Victoria Wire works
354 Parkin C. W., merchant tailor
357 Fee & Martin, furniture dealers
361a Luckey B. P., billiard and pool parlor
363 Heron Hugh, auctioneer
364 Smith & Co., merchant tailors
Dominion Pants Co
365 Montreal Sign Works, N. W. McLaren, prop
Edwards Safe Co. (The), fire and burglar proof safes, Chas. D. Edwards, manager
366 Stanton W. P., carpenter
Davey Thos., laborer
Brennan Thos., customs officer
Phillips Peter, machinist
Laugrll Wm., laborer
367 Home (The) Fascinator Publishing Co., Chas. W. Turner, prop
368 Boyd J. N., stationer
369 Whipkin Miss Myra, fruits and confectionery
370 Campbell Bernard, grocer
371 Glasson A. D., dining and lunch room
Lefebvre W., waiter
372 Patterson James, watchmaker and jeweller
373 Kneeland Printing & Publishing Co. (The)
Kneeland John, of The Kneeland Printing Co.
St Matthew's Church Record, Kneeland Printing Co., publishers
374 Langley James, engineer
375 McCaughan John, boots and shoes
376 Rutledge Mrs. M., wid Robert
378 Labelle P. R., of Labelle & Lefrançois
380 Labelle & Lefrançois, hairdrssrs
Labelle P. R., clerk
382 Stafford Wm., saloon
386 Montreal News Co. (limited), A. S. Irving, manager; Henry Brophy, asst
390 Pallascio Alphonse, hardware
392 Pallascio J. Bte., contractor and builder
394 Pallascio Mrs. M., wid G.
Pallascio Petrus, bookkeeper
Pallascio Wm., storeman
396 Palardy's pharmacy, F. L. Palardy, M.D.
398 Estate G. Pallascio, builders
402 Murphy D., saddler
404 Lafleur Fred., furniture dealer
408 Lesser A., merchant
Lesser Moses, clothier
410 O'Riley Michael, restaurant
411 Grimson G. & J. E., glass etchers
Hancock Post No. 105, G. A. R., A. Schelle, commander
Sons of Veteran Camp No. 73, W. H. Boyd, captain
Women's Relief Corps, Mrs. Mallette, pres
412 Versailles Nazaire, butcher
414 Dutresne Alp., cigarmaker
Nelson Alp. S., clerk
415 Logan R. J., restaurant
416 Kehoe J., sub chief of police

Craig st ends

418 McDonagh Michael Wm., fruits and cigars
419 LeComte V., manager
Radway & Co., manufacturers medicine
420 Godin P. J., of P. J. Godin & Co.
422 Godin P. J., & Co., hotel
423 Brophy, Cains & Co., dry goods
424 Jacotel L., & Co., mercht tailors

St David lane intersects

425 South American Trading Co., limited, George T. Beard, man
429 Donnelly James, grocer
430 Swail J., grocer
431 Lajeunesse Benj., fur dresser
432 Young P., porter C.P.R.
433 Bourru J. Bte., restaurant
434 Doyle J. E., & Co., mnfrs and importers
435 Lord Jos., tinsmith and plumber
437 Griffard Mrs. P., tailoress
Griffard Pierre, printer
439 McFarland Jos., waiter
440 Graham Wm., coal and wood merchant
441 Peladeau Alph., clerk
444 Rolland & Bro., cabinetmakers
445 Hood, Mann & Co., crockery
447 Rivière Mrs. P., wid J., bdg hse
Rivière John, clerk
Forest Thos., plumber
Forest James, joiner
Lalonde Nap., bookkeeper
Netter Jules, com traveller
Netter Louis, com traveller
Cardinal E., com traveller
Aubin Amedée, clerk
Bowles James, plumber
Levesque Miss G., clerk
449 St Jacques O., hairdresser
451 Laviolette Frs., laborer, r
Lebrun Chas., laborer, r
Gavaghan Mrs B., wid M., r
Ryan Mrs. J., wid George, r
Constantineau Gab., printer, r
Price Alfred, engineer, r
452 Levesque Jos., carriagemaker
454 Marleau Paul, laborer
Bourque Xiste, chemist
455 L'Abbé G. H., & Co., furniture

H. RICHARDSON RICHARDS,
OFFICE, 69 TEMPLE BUILDING, 185 ST. JAMES ST., MONTREAL.
REAL ESTATE, LOANS, &c.

455aSing Kee, laundry
456 Bis onnette Eric, saddler
457 Major E. X., storeman
LeBourdoin L., electrician
458 Moineau E. & J., hair dressers
458½ Cunningham Geo., fruit dealer
459 Boucher P., merchant tailor
460 Sordo Isaac, frame maker
462 Picard Jos., grocer
463 Enos H., paints and oils
465 Henry G., cigar store
466 Tansey Owen, hotel

Inspector st intersects

473 Courville Alex., prop Alexander's palace
475 Bigeon Mrs. Aurélie, wid J., bdg hse
477 Morrow John, shoemaker
479 Loupristi Jos., fruits
481 Lefebvre & Cie., meat market
482 Picard Jos., grocer
483 Lefebvre Amédée, of Lefebvre & Cie.
Tremblay Mrs., bdg hse
484 Guerin Mrs. C., wid A.
487 Larivière N. & A.C., props Canada Coach factory
488 Picard Henri, hardware
494 Waters D., furniture, pianos, &c.
496 Canada Railway News Co. (limited), F. E. Phelan, sec-treas
Dominion Railway Advertising agency, O. L. Fuller, eastern agent
501 Crépeau Louis, confectionery
502 Collins T. R., & Co., confectnrs
506 Collins T. R., of T. R. Collins & Co
508 Norman Mrs. H., restaurant

St Margaret st begins

Chaboillez st ends

509 Murphy W. J., groceries
510 Jetté L., hotel
511 Asselin H., boarding hse
513 Gauvreau Adalbert, chemist
514 Mason Jos., hotel
517 O'Reilly John, fruit store
518 Hilditch T., dining and lunch room
519 Cohen J., merchant tailor
Glickman Moses, dry goods
Germeise A., com traveller
Cohen Lyon, com traveller
521 Dawes & Co., brewers
522 Carslake Geo., Mansion house
523 C.P.R. Colonization office, L. O. Armstroug, agent
528 Bonneville Albert, restaurant
532 Webster house, O. C. Webster, prop

Cathedral st intersects

538 St James hotel, Fahey & Cormack
Fahey Wm., of Fahey & Cormack
Cormack Jas., of Fahey & Cormack
540 Bonaventure street railway station, John Potter, agent
Baggage dept G.T.R., Samuel Symmons, baggage agent; J. O'Hara, general baggage master
Stationery office, H. K. Ritchie, agent
Cashier's office G.T.R., T. W. Elliot, cashier
G. T. R. Customs offices, Samuel Tidmarsh and Charles Curran, landing waiters
540 G.T.R. Parcel office and cloak room
Pullman Palace Car Co.'s offices, W. A. Ritchie, supt
United States customs offices, E. H. Twohey, deputy collector in charge
Wagner Palace Car Co., F. H. Langdon, agent; H. Conner asst agent
District Passenger agent, D. O. Pease
McGuire H. J., prop G. T. R Refreshment rooms
541 Salle d'Asile St Joseph, under direction of the Grey Nuns, rev. sister M. J. Gaudry, dictrs
573 O'Brien Jos., & Co., wood and coal
581 Lamb James, express agent
Foley C., confectioner
583 Corby Mrs. Mary, wid Robt.
Tread ay Daniel, laborer
585 Paquette M., & Co., props Broadway hotel

Windsor st begins

Desrivières st intersects

599 Montreal, Lachine & Grand Trunk Ry. depot
601 Hick Wm., of Warden & Hick
Warden G. T., of Warden & Hick
603 Warden & Hick, woven wire manufacturers
605 Rawley Miss M., fruits
607 Gauthier Adolphe, laborer
Fortin Jos., laborer
Murphy Daniel, laborer
611 Rawley Wm., wood and coal
619 Kerr Alexander, machinist
621 Elinquiest H., laborer
Chapedelaine J. M., joiner
623 Caron Henri, laborer
625 Blamires A., laborer
629 Carter Thos., waiter
631 Gauthier Arthur, painter
Clarke Patrick, waiter
633 Ryan John, laborer
653 Prodix H., stonecutter
655 Duffiche Paul, carter

St Felix st intersects

657½ Pouliot Geo., tailor
Prézeau Chrysostome, carter
659 Emblem T. C., hotelkeeper
661 Descaries Mrs. L., wid Jean
Descaries W., architect
663 Thompson Thos., carter
Thompson Mrs. Thos., grocery
665 Léveillé Jos., turner
Décarie Alex., photographer
667 Dillon Mrs. A., wid Peter
669 Price G. Jos.
671 Bowe Mrs. L., wid F.
Bowe D., master carter
673 Lévesque Médard
675 Davis Mrs. O., wid Ferd.
Moineau E., of E. & G. Moineau
Moineau G., of E. & G. Moineau
675a Seviers W., laborer
677 Mercier Chs., carriagemaker
681 Giroux Mrs. E., wid Jean
Bougie Albert, inspector
Giroux Wilfrid, laborer
683 Cusson J. C., grocer

Mountain st intersects

St Antoine market

686 Sullivan John, grocer
736 McNally John, engineer
Cunningham Jas. E., of McDonald & Cunningham
738 Pigeon Alex., grocer

Aqueduct st intersects

740 Martel Onésime, wood and coal
741 Mott Geo., messenger
743 Richardson Thos., coachman
745 Stephen John, laborer
747 McMahon Lawrence, carter
749 Griffin Pat., checker G.T.R.
751 Flynn Mrs. Mary, wid John
753 McMahon Felix, carter
754 Dow A., tie inspector G.T.R.
755 Dooner James, laborer
Meade John, gilder
757 Havron Mrs. C., wid Pat.
Hefferan Mrs., wid P., fruits
759 Dooner Jas., laborer
761 Hay Jas., driver
763 McCarthy Ths., G.T.R.
770 Gray Nelson, wood and coal
773 Choquette A., trader

Versailles st intersects

775 Nelson D. R., manager
777 Figsby Mrs. M., wid James
Scott David, laborer
Ward Wm., lithographer
Munn John, joiner
McCann Sam., laborer
McShane A., letter carrier
Robinson Thos., carpenter
Townshend Stonewall
Shelton John, spring bed maker
O'Neil Sam., spring bed maker
779 Brown J. R., tel operator
781 Scanlon Thos., founder
783 Worboys Thos., clerk
Riendeau Eugène, clerk
787 Prosser Alfred, painter
789 Lane John, ins agent
Lane Thos. M., clerk Inland Revenue
791 Keough Thos., laborer
793 Leroux Miss G., dressmaker
795 Chapman Edw., clerk
797 Clarke H., coachman
Riendeau H., grocer
801 Barry Denis, checker
805 Telford Wm. D., Gazette office
807 Boyd Robt., leather cutter
809 Riendeau A., grocer

Lusignan st intersects

Guy st intersects

820 Macalpine W. H., lumber merchant
830 McDiarmid & Co., wood and coal merchants
933 Michelin Alphonse, moulder
Larkins Frank, G.T.R.
Aubry Z. D., baker, r
Fortier Urbain, shoemaker, r
Giroux Jos., laborer
Bisaillon H., painter, r
Carpentier Mrs. A., wid Ed.
Linnesy Chas., laborer, r
935 Holzberg Jerusalem, pedlar
937 Bilodeau G., bookkeeper
939 Daoust Mrs. R., wid Jos.
941 Mallette Alphonse, butcher
943 Hay Wm., machinist
945 Laughran Pat., printer
946 Bonhomme J Bte., carriagemkr
947 Hurtubise Jos., clerk
953 Toupin Arthur, grain mercht

Richmond st intersects

959 O'Brien John, laborer
960 Leger Damase, joiner
Roseblade Thos., laborer
Pullen W., laborer
961 Lahaie Cyrille, shoemaker
962 Higgins J., tel operator
Craig F. X.

ASPHALT FOR FLOORS OF BREWERIES, LAUNDRIES, WAREHOUSES, &c.
MONTREAL ROOFING CO.,
LATOUR STREET, Corner BUSBY LANE.
Telephones: Bell 130, Federal 1602. P.O. Box 902.

963 Chenette C., wood and coal
964 Lemieux Théophile, carpenter
Plante Ant., baker
966 Perrigo W. L., carter
Perrigo G. E., clerk C.P.R.
968 Mitchell Léon, joiner
Lacroix Mrs. Julie, wid M.
970 Hoult Geo., driver
Foisy Ferdinand, printer
980 Morgeon Olivier, laborer, r
Pellerin Ds. laborer, r
Larocque Jos., laborer, r
Tremblay D., carter, r
Daignault Wilfrid, carter, r
Lafrance Frs., polisher, r
Bellemare Mrs. H., wid T., r
982 Frobe Jos., shoemaker
983 Grant Lawrence, storeman
984 St Aubin Mrs. A., wid M.
985 Bruneau L., grocer
986 Rénaud Horace, butcher

St Martin st intersects

1000 Thompson C. S., grocer
1001 Bisson André, grocer
1004 Robinson Mrs. A., wid John
1005 Milligan Wm., steamfitter
1006 St Clair Wm., moulder
1007 Harrigan Thomas, hatter
1008 Connelly Wm., hatter
1009 Poole Alex., merchant
1010 Elder James, trunkmaker
1011 Mack Henry, watchman G.T.R.
Rawley W., wood and coal
1012 Lavoie G., shoemaker
1013 Gannon E., saloonkeeper
1014 Hawkes John, waiter
1015 Lachance E., laborer
1016 St George Joseph, waiter
1017 Binette Jos., shoemaker
1018 Gougeon Adolphe, clerk
1019 Bergevin Ls., bookkeeper
1020 Patch E. A., hatter
1021 Coghlin Hugh, carter
1022 Oram Henry, plasterer
1024 Polan Michael, clerk
1025 Imbleau Alphonse, hardware
Imbleau Jos., laborer
1026 Donahue Mrs Mary, wid Wm.
1027 Langlais Alonzo, patternmaker
Augé Jean, printer
1028 Deslauriers J. Bte., butcher
1029 Doré Eugène, butcher
1031 Williams John, hotel
1032 Vanier Philéas, grocer

Seigneurs st intersects

1035 Valade Nap., barber
1036 Valade Tous., dry goods
1038 Rhéaume Edouard, shoemaker
1039 Lagacé Amédée, laborer
1039½ Curtin R., livery stables
1041 Walker Mrs. L., wid John
1042 Clancy Mrs. C., wid D.
1043 Bray R., laborer
Coghlin John, coachman
1045 Myles Michael, steamfitter
1046 Langlois Jos., machinist
1047 Hingram T., policeman G.T.R.
1048 Wainwright Henry, stonecutter
1049 Myles John, plumber
Langlois Theod., shoemaker, r
Fournier L. P., laborer, r
St Pierre Paul, laborer, r
Labreque Léon, carter, r
Lafrance C., laborer, r
Gladu André, carter, r
Marie P., laborer, r
Duberger John, laborer, r
1049½ Moore Z. W., clerk
1050 McBurney W. H., machinist
1051 Gleason David, carter
1052 Cleland Thos., laborer
1053 McCarthy G., shoemaker
1054 Plow W., bookbinder
1055 Bluteau Nap., confectioner
Warden Ed., painter, r
McArthur Mrs. Dél., wid A., r
Moreau Jos., laborer, r
1056 Mullen W., com traveller
1058 O'Brien John, laborer
1060 Corbeil John, laborer
1061 Hickey M., flour merchant
1062 Houle Pierre, clerk
1064 Leblanc Léon, baggageman
1065 Rooney Miss M., dressmaker
1066 Malpas Jos., laborer
1067 Duggan Mrs. A., fancy goods
Duggan Andrew, packer
1068 Gentleman Richard, laborer
1070 Clarke Jas., laborer
1072 Barsalo G. W., grocer

Chatham st intersects

1073 Ewan & Bros., grocers
1074 Dompierre Achille, butcher
1075 Rose Walter, waiter
1077 O'Brien Thos., driver
1079 Valiquette Jos., barber
1081 Scouse Geo., bricklayer
McDermott Thos., bricklayer, r
Heyvern Peter, laborer, r
1083 Vayette Edouard, laborer
1083a Bates Thos., laborer
1084 McKenzie Wm., grain store
Gray J., blacksmith
Paxton Richard, barrel mnfr
1085 Cooney Richard, barrel mnfr
Bayle Edmond, carter
1087 Guthrie Mrs. Ann, wid A.
1089 Esking Ed., carter
Esking R., carter
1093 Murphy Terence, carter
Bergevin Eustache, laborer
1095 Vézina Azelie, laborer
1097 Borrowes Robt., driver
1101 Piché W., baker
1102 Stryde J.
1103 Leggat John, clerk C.P.R.
1104 Gregg J. E., restaurant
1105 Laflamme Ed., painter
1106 Monahan Mrs. V., wid T.
Currie John, engineer
1107 Ratelle Ls., butcher
1108 Walton Isaac, fruit store
1109 Smith John, laborer
1110 Boyd W., laborer
1111 McLaughlin Mrs. M., wid H.
1112 Gilligan Martin, laborer
Lynett James, machinist
1113 Léonard Jas., machinist
1114 Scanlan D., restaurant
1115 Lefort Mrs. L., wid Henry
Lefort Adrien, paper ruler

Canning st intersects

1119 Ethier Benj., jun., wood & coal
1122 Morgan B., grocer
1124 McCarthy Michael, carter
McCarthy John, clerk C.P.R.
Forder Mrs. H., wid W.
1125 End, Trihey & Co., lumber merchants
1126 Murney Henry, millwright
1128 Gibson R. J., of Morton, Phillips & Co.
1130 Whithet Wm., machinist
1132 Doran James, clerk
1134 Keene John, steward
1135 Hemlay Mrs. Mary, wid C.
1136 Mitchell John, driver
Mitchell Wm., driver
Mitchell John, jun., tel oper
1137 Cunningham Jos., driver
1139 O'Hare James, laborer
1140 Dallis John, cabinetmaker
1141 McInnes Edw., moulder
1142 McCrowe D., machinist
1143 Bissonnette Côme, bricklayer
Bissonnette Mrs. Côme, fancy goods
1144 Jones Thomas, plasterer
1145 Devot Jos., laborer
Duncan Chas., milkman
1148 Woolley Jas., moulder
1149 Marcil Adolphe, dry goods
Marcil J. N., prof of shorthand
1150 Trempe O., painter
1152 Anderson R., laborer
1153 Cantin Jean B., shoemaker
1154 Duncan Geo., milkman
1156 Guy Jean, blacksmith
1157 Irwin James, trunkmaker
1158 Clarkin Ed., saloon

Fulford st intersects

1161 Guay P., grocer
1163 Ménard Edmond, butcher
1164 Feeney John Wm., restaurant
1165 Wakefield Mrs. C., wid Geo.
Gosselin Fleury, laborer
1169 Bouchard Philip, barber
1170 Reddy Ed., carpenter
1171 Redmond Jas., machinist
1171½ Lee J., oil merchant
1172 Johnston Robt., fireman
Parker Ed., sergeant
1173 Lanouette Jean, machinist
1174 Burke Wm., carter
1175 Paquette Louis, carpenter
1176 McEvilla W. E., clerk
1178 Tweedie Chs., storeman
1180 Nibb Mrs. Mary, wid J. C.
1182 Cousineau Alfred, laborer, r
Deselles Henri, laborer
1184 Paquin Charles, organ builder
Girard Sévérin J., M.D.
1186 Lagacé Miss Célina
1188 Burns Jos., laborer
1190 Gervais Alfred, bookkeeper
1192 Malbœuf Jos., leather merchant
1194 Rousseau Arthur, joiner
1195 Henry S., coal and wood
1196 Bougie David, plasterer
Beauchemin Pierre, laborer
1197 Graham Wm., wood dealer
1198 Lepage Damase, printer
1199 Salomon Thos., policeman
1200 Lapierre J. B., joiner
1201 Lamothe Paul, ship builder
Mailloux Victor, shoemaker
1202 Bilodeau Théophile, foreman
1203 Desforges Frs., laborer
1204 Gillies John R. bdg hse
Turner Wm., brassfinisher
Smith Alex., brassfinisher
1205 Fortier Alfred
Brisebois Moïse, carter
1206 Lavoie Sam., leather cutter
1207 Lefebvre Octave, carter
1208 Hayes Mrs. Adelaide, wid David, fruits
1209 Courville Joseph, jun., butcher
Courville Jos., sen., founder
1210 Belair Joseph, carter
1211 Gagnon Isidore, joiner
Lortie Jos., laborer
1212 Labelle Mrs. M. L., wid Jos.
1213 Dejardins Xavier, driver
1214 Hébert Jos., plumber
1215 Rousseau Timothée, contractor
1216 Raby Geo., baker
1217 Gougeon J. A., produce mcht
1218 Bienvenu Joseph, carter
1220 Arpin Jos., laborer
1221 Hickman W. H., jun., cabinetmaker
1222 Briseb is Xavier, carter
1223 Lapointe Max., carter
1224 Gravel Isidore, carpenter

PHŒNIX FIRE INSURANCE CO. OF HARTFORD.
Claims Promptly Settled and Paid. | 114 St. James St., Montreal. | **Over** $25,000,000 Paid to Date.

1226 Brosseau Julien, carter
1227 Lebrun Lionel, tinsmith
Garneau Jules, com traveller
1228 Larocque Alexis, laborer
Simard Jos., carpenter
Augé Arthur, machinist
1229 Rochon A., shoemaker
Vincent Daniel, storeman
Renaud Ovide, grocer
1230 Ashton Romeo, laborer
1231 Lebrun Lionel, tinsmith
1232 Ashton Alex., checker
Cusson Jos., plasterer
1234 Renaud Ovide, grocer

St James market, 1253 *Ontario, between Wolfe and Amherst, St James ward*

Giroux T., clerk
1 Proulx Gédéon, butcher
2 Giroux Fabien, butcher
3 Richer A., butcher
6 Nuckle Wilfred, butcher
11 Contant Alphonse, butcher
12 Contant Ludger, butcher
15 Gagné J. E., butter dealer
16 Desjardins Jos., butcher
17 Archambault Alex., butcher
18 Montreuil Alf., butcher
1 Viau Toussaint, trader
5 Roussin Jacques, trader.
6 Viau Stanislas, trader

St Jean Baptiste, *St Jean Baptiste ward, now Duluth av*

St Jean Baptiste, *from* 141 *Commissioners north to* 1636 *Notre Dame, Centre ward*

4 Hudon, Hébert & Co., importers
5 Brossard, Chaput & Co., flour

St Paul st intersects

14 Caouette Louis, storeman
Fournier Eugène, laborer
16 St Pierre Jos., shoemaker
21 Hébert L. H., hardware
27 St George Drug Mills and laboratory, Kerry, Watson & Co., props.
33 Labelle H. P., cabinetmaker
40 Pensionnat de la Congrégation Notre Dame, rev.sister St Jean Baptiste, superioress
43 Evans & Sons, limited, druggists
51 Furniss E. L., & Co., wine and spirit importers
53 Princess Louise restaurant, Geo. Chartrand, proprietor

St Jean Baptiste market, *bounded by St Lawrence, St Dominique, Rachel and Market sts, St Jean Baptiste ward*

Normandin Adolphe, clerk

Meat market

1 Mérineau Amédée, butcher
4 Hogue Octave, butcher
9 Girouard Moïse, butcher
11 Laviolette Louis, butcher
13 Girouard J. Bte., butcher
19 Forest A., butcher
20 Dussault Onésime, butcher
22 Galarneau Jos., butcher
24 Doré Paul, butcher

Fruits and vegetables

1 Tassé Miss Margaret
2 Gauvreau Nap.
5 Daniel Xavier
6 Langevin Damase
7 St Jean Jos., fish dealer
Paré Stanislas, fish dealer
9 Bruyère Joseph, trader
13 Beauchamp George
14 Silvain Jas., trader
15 Aubin Samuel
16 Desmarchais J. Bte., trader
17 Sabourin Charles, trader

St John, *from* 33 *St Sacrament north to* 168 *St James, West ward*

4 Ansell D. A., consul for Mexico
Consulate of the United States of Mexico, D.A. Ansell, consul
5 Stroud W. D., & Sons, tea importers
6 Collins Thos. C., hardware agent
9 Nightingale Henry, office furnit
10 Phenix Insurance Co. of Brooklyn, N.Y., J. C. Sinton, agent
Sinton Jas. C., pot and pearl ashes
American Steam Boiler Ins. Co., J. C. Sinton, agent
12 Chouillou C. Alfred, agent
13 Trotter Lionel J., customs agent
Butterworth A. F., clerk city freight office
City Freight Office C. P. R., W. M. Andrews, agent
Foreign Freight Office C.P.R., John Corbett, agent
Jamieson R. C., & Co., paints, etc.
Higginson A. T., of R. C. Jamieson & Co.
Higginson H. W., with R. C. Jamieson & Co.
Borgzinner Bros., importers
Goodhugh W. S., & Co., com merchants
Brown Thos. F., manager
15 Dawes Robert, broker
16 Taylor J. & H., railway supplies
Torrance Forbes, mnfrs' agent
Torrance J., real estate agent
17 Cundill Francis, & Co., tea agts
Camp A. C., journalist
Hall, Thompson & Hall, accts
Ewing S. H.
Barthe L. A. P., ins broker
Stevenson A. W., sec-treas accountant Assn. of Montreal
Stevenson P. S., merchant
Campbell Colin, wine merchant
Gault C. E., broker
Seymour & Co., agents
Seymour M. H., jun., of Seymour & Co.
Riley capt. J. G., ins broker and marine surveyor
Hudson & Co., accountants, financial and commission agents
Mortimore H., mnfrs' agent
Finney Thos., collector
Plimsoll A. H., accountant
Patterson John, caretaker
19 Scribners Chas. Sons, publishers, John Brady, agent
22 Chapman H., & Co., importers and general commission merchants and Lloyd's agents in Montreal
Wonham W. R., of Henry Chapman & Co.
Chaplin Ed., com merchant
Colson Chas. E., com merchant
McLennan E., com merchant
Riddell & Common, accountants
22 Trafalgar institute, A. F. Riddell, secretary
Girard Auguste, grain merchant
Mitchell A., produce merchant
Sauvageau T., & Co., brokers
Lowe C. P., & Co., tea expor'rs
Forester R. W., agent for C. P. Lowe & Co., Yokohama, Japan
Grant John G., stock broker
Beattie Henry, com agent
Munn Stewart, & Co., general commission merchants
Rendell Jas. E., gen merchant
Scott James, stationery
Roe T. P., merchant
Ridout Horace R., railway supp.
Black Lewis S., com merchant
Dalglish Robert, com merchant
Belgian Dry Goods syndicate, C. C. Gernaey, agent
Lévesque George, caretaker
23 Edwardsburg Starch Co., ltd., Richard Bolton, pres; Malcolm Thompson, sec-treas

Hospital st intersects

27 Kearney Thos., & Co., tea and coffee importers
Kearney J. & P., tea importers
28 Law, Young & Co., gen merchts
30 Middleton & Meredith, agents
Bell Telephone Co. of Canada, C. F. Sise, president; Geo. W. Ross, vice-president; C. P. Sclater, sec-treasurer
Thomas R. K., insurance agent
Noad James S., gen agent
Holton Edward, advocate
Hutchinson & Oughtred, advocts
Mann Eric, architect
Boyd H. W., machinist
Black Chas. R., accountant
Cahen A. & F. Guillienne, importers
Guillienne E. L., representing A. Cahen & F. Guillienne, Paris
Holden Albert, & Co., railway supplies
Reid Wm G., contractor
Watson Thomas, accountant
31 Holland G. A., & Son, import
33 Higgins Bros., job printers
Thibaudeau Jos. U., jewellery
Auger A., musical instruments
42 Canada Cotton Mfg Co. of Cornwall, Ont., H. McLaren, representative
McLaren H., representing Canada Cotton Mfg Co.
Johnson C. R. G., ins. agent
Eastern Assurance Co. of Canada, C. R. G. Johnston, agent
Agricultural Ins. Co. (Watertown, N.Y.), C. R. G. Johnson, agent
Reynolds Patrick, messenger

Notre Dame st intersects

45 Lancashire Fire and Life Ins. Co., Belleau & Bamford, agts
47 Canadian Fire Underwriters' Assoc., A. W. Hadrill, sec
Wilson John, book and job printer

St Joseph, *now called Notre Dame*

St Julie, *off* 88 *St Denis, above Dorchester, St Louis ward*

1 Bourassa Nap., artist painter
3 Clément Grégoire
4 Duperron Joachim, laborer

METAL AND SLATE ROOFING Montreal Roofing Coy.,
TELEPHONES: Bell 130, Federal 1602. P.O. Box 909. Cor. Latour St. and Busby Lane.

5 Lefrançois & Laperle, sculptors
Lefrançois Alf., of Lefrançois & Laperle
Laperle Philippe, of Lefrançois & Laperle
7 Meloche F. Ed., artist painter
Ménard Miss Marceline
8 Gagnon Pascal, storeman
Gauthier Joseph, upholsterer
10 Brault J. Bte., shoemaker
Michaud Mrs. A., wid Achille
14 Lafrenière Cléophas, joiner
16 Chapleau Elie, confectioner
18 Grenier J. Bte., joiner
Contant Ulric, tailor
20 Grenier Arthur, machinist
22 Messier Ulric, shoemaker
23 Paradis Joseph, laborer
Beaudoin Philippe, barber
24 Généreux Nap., confectioner

St Justin, *from* 11 *Charlotte to* 1876 *St Catherine, St Louis ward*

4 Ouellette Mrs. J., wid Jos., trader, r
6 Ashton Miss A., bdg house
8 Munro Miss Bella, bdg hse
Ouellette Frs., vegetables
8½ Miron Mrs. V., wid J., r
8½ Monahan H., barber, r
Sauriole Mrs. M., wid, r
8¾ Rawlinson Frank, carter, r
10 Benoit Joseph, painter
12 Smith John, bricklayer
Simi Pelegrino, laborer, r
12½ Gordon John, fireman
13 Lemay Alph., machinist
14 Soulière Ed., carpenter
14 Forsey Richard, nightwatchman
McLaggan Mrs. Martha, wid J.
15 St Pierre F. Xavier, carpenter
Gravel Léon
Gravel Z., clerk
Gravel Ludger, com traveller
16 Brisson Jos., carpenter
16½ Hickey Martin
18 Johnson Hugh, carpenter
19 Charbonneau M., laborer
20 Labelle Robt., mason
21 Malbœuf Ovide, moulder
22 Loughead Mrs. S., wid A.
Loughead Robert, printer
24 Lalliberté Ovide, laborer
Lavallée Aug., musician
26 Lacroix Jos., chimney inspector
26½ Rubinsky Moses, com traveller
28 Millette A., sanitary officer
Belleteuille Miss A., confect'ry
29 Robert Joseph, cook
29½ St Pierre Avila, laborer
30 Goldstein Louis, pedlar
31 Lachance Louis, vegetables
32 Daoust Olivier, baker
34 Dubeau Mrs. Adèle
Dubeau Alexandre, rolling mills
36 Plamondon Louis, clerk
Gingras Miss Marie, sewing machine agent
38 Newman Sam., carpenter

St Lambert, *from* 1650 *Notre Dame north to* 512 *Craig, Centre ward*

4 Mussen Thomas, dry goods
8 De Tonnancour L. C., mer tailor
Leveillé Narcisse, tailor
9 Mutual Fire Ins. Co. of the City of Montreal, F. X. St Charles, president
10 Query Frères, photographers
Garant & Normandin, notaries
Bourdon J. H., L.D.S., dentist
11 Lafleur J. Bte., sec-treas Mutual Fire Insurance Co.
15 Labadie J. O. O., jun., notary
Jeannotte Hormisdas, advocate
Labadie & Labadie, notaries and commissioners
Doré & Charbonneau, architects
Poirier Jos., laborer
17 McCarthy Thomas, restaurant

St James st intersects

22 Poitras Jos., fruit dealer
25 Bougeault Henri, restaurant
30 Henderson & Lovelace, coal merchants
31 Roman Henry, jeweller
Diamond S., clerk
Brisebois Mrs. E., wid Damase

Fortification lane intersects

32 Sunderland house, Wm. Lane, prop
35 Lavallée & Fils, musical instrs
35½ Nourie & Petit, Parisian Optical Co.
36 Cooke Mrs. E., wid Benj.
37 Emlot Ed., hairdresser
38 Girandias J., baker
Degagné O., laborer
41 Byarelle Aug., boots and shoes
43 Durand L. J., jeweler
45 Pauzé Vitalien, fruit dealer
Pauzé J. O.

St Lawrence, *from* 509 *Craig north to City boundary, dividing St Lawrence and St Louis wards*

1 Featherston A. M., boots and shoes
C. P. R. ticket office, A. M. Featherston, agent
2 Saxe M., & Sons, mer tailors
3 Lemieux E., merchant tailor
4 Robillard O., B.C.L., advocate
Charpentier M. E., advocate
Montreal Watch Club Co., L. V. Beauvais, prop
Gohier Reml, sen., real estate agent
Bernard J. H., architect
5 Vineberg & Co., ready made clothing
6 Surveyor L. J. A., hardware
7 Brosseau A., surgeon dentist
8 Wisintainer Louis, of Louis Wisintainer & Co.
Dalceggio R., of Louis Wisintainer & Co.
Ressouche Mrs. Marie, wid A.
Ressouche Miss M., dressmaker
Mercier Mrs. Louis C., wax-wks
9 Robert Alexis, druggist
10 Gravel & Paré, fancy and staple dry goods
12 Auld D., boots & shoes
13 Fuerst Herbert, restaurant
17 Desmarais L. E., & Cie., photographers
Sourdif Alcide, of L. E. Desmarais & Cie.
19 Blanchet L., ready made clothing
20 Gendreau J. G., L.D.S., surgeon dentist
21 Lorge & Co., furriers and hatters
Lamarche J. N., bookbinder
22 Mess des Sergeants
23 Lorge J. Bte., of Lorge & Co.
Lorge Arthur, of Lorge & Co.
Graves Arthur, of Graves & Robin
24 Imperial Clothing house
25 Bruce Chs., fancy goods
26 Hérard Ls. Jos., hardware mer
27 American Fur store, D. Schwersenski, prop
28 Gravel Gustave, foreman
29 Orenstin M., fancy goods
30 Dumay Leon, machinist
Alloway R. A., M.D., dentist
31 Kennedy J. G., & Co., tailors
32 Wisintainer Louis, & Cie, religious chromos and picture frames
33 Charland & La Haise, jewellers
34 Simmons Miss Mary, millinery
35 Truteau Eugène, bar tender
Finzel Peter, upholsterer
36 Jobin C. E., general agent
Jobin J. B., baker
Jobin J. B. A., baker
Jobin J. E., marble cutter
Goyette Louis, clerk
37 St Lawrence Billiard hall, Wm. Deuckest, prop
Deuckert Wm., prop St Lawrence Billiard hall
38 St Aubin Eusèbe, com traveller
39 Proctor J. M., watchmaker
40 Lamer F. X., restaurant
41 Welsh D. H., confectioner
42 Mongeau A., jeweller
44 Charland W., of Charland & La Haise
45 Brazeau Alp., tobacconist
Lavoie Isaie, painter and contractor
48 Ouimet David, plumber
49 Beaudoin A., paints and oils
50 Ponton J. O., hairdresser
53 Lavallée Adrien, boots and shoes
54 Labelle Mrs. E. D., bdg hse
56 Gaudefroy A., & Fils importers of church ornaments
58 Blumenthal M., clothing
61 Menard Médéric, St Lawrence Wine Co.
64 Lemonier Eugène, umbrella mkr
65 Bricault Théophile, gents furn'g
66 Dubreuil Ulric, merchant tailor
67 Riepert & Co., hats and furs
69 Such & Co., photographers
Such Mrs. Jas., of such & Co.
Pepin Mrs. A., wid M., of Such & Co.
70 Foisy & Frères, sewing machine agents

Vitré st intersects

71 Nathan Alfred, tobacconist
75 Rhéaume N., & Bro., frames
76 Labrecque Alf., restaurant
77 Turgeon Z., merchant tailor
78 Gaiety Theatre, W. H. Bristol, manager
79 Robert C., hats and furs
80 Dorval J. A., bookbinding
Imprimerie du Commerce, F. X. Lessard, prop
81 Jarvey Mrs. E., wid B., dressmkr
83 Semmelhaack Wm., fancy goods
84 Blackson S., jeweller
86 Beaulieu Carmel, prop Hotel St Laurent
Hotel St Laurent, C. Beaulieu, prop
87 Piché A., & Co., dry goods
89 Piché A., of A. Piché & Co.
91 Stroud J., tea and coffee mer
95 Salomon Alex., restaurant
95½ Grothé Théo. A., jeweller
97 Bourdeau J. R., hatter
99 Lanctot J. B. A., glove manufacturer
100 Wood Arthur J., accountant

JAMES M. AIRD, Bread and Cake Baker.
1877 Notre Dame St. New Bakery, 99 St. Urbain St., Montreal.
TELEPHONES: BELL, 1340 and 9013. FEDERAL, 803.

100 Goulet L. H., flowers
101 Roncari Angelo, confectioner
102 Séguin Ludger, wholesale and retail tobacconist
104 Shooting parlor, Bosco & Demay, props
Bosco S., of Bosco & Demay
105 Ranger C. E., & Co., boots and shoes
Rodrigue Maxime, of C. E. Ranger & Co.
106 Benard Mrs. E., wid T., bdg hse
108 Solomon A., restaurant
109 Carroll & Co., dry goods

Lagauchetière st intersects

110 Papineau G. M., agent
111 Arcand Frères, dry goods
112 Ship Fischel, clothier
113 Léonard Ed., chemist & druggist
116 Groll Arthur, meat store
117 Finkelstein J., fancy good
118 Lessard J., of J., Lessard & Co.
Lessard J., & Co., editors and props Les Modes Françaises Illustrées
Dorr Ed., of J. Lessard & Co.
Vagin Lucien, brassfinisher
Rolland Louis, tailor
Robin L., of Graves & Robin
120 Graham T., dealer in china, &c.
Graham Frank T., clerk
121 Aubry E., hotelkeeper
122 Gray Hy. R., chemist & druggist
123 Beaupré Ed., shoemaker
Beaupré Jos., tailor
124 Ranger E. E., boots and shoes
125 Adams James R., stationery
126 Vineberg & Co., mer tailors
127 Bourdon A., grocer
128 Vineberg Hyman, of Vineberg & Co.
129 Gagnon & Meunier, dry goods
Gagnon L., of Gagnon & Meunier
Malette Ephrem, tailor, r
130 Tombyll T., & Co., cigars and tobacco
Meyers Alex., of T. Tombyll & Co.
131a Cassant Miss D., dressmaker
131b Michaud Miss A., music teacher
Michaud Chas., of Michaud Bros.
132 Leriche Mrs. M., wid Alfred
Leriche A., brush mnfr
Gelinas A. F
Rapin Mrs. Mélina wid Charles dressmager
133½ Michaud Bros., grain merchants
134 Librairie Française, Chs. de Lamotthe, director
135 Queuneville Nap., barber
136 Angel John, carpenter
Bessette Jer., printer
Bessette Mrs. Jérémie, dressmkr
Wilson Mrs. Eliz., wid John
Simon S., tailor
Dick John, clerk
Rayward Chs., glass stainer
137 Bellotti Adolphe, confectioner
138 Sherman Samuel, watchmaker
139 Gervais F. X, merchant tailor
Benoit L. R., M.D., physician and surgeon
Vandrum Jos., collector
140 Drapeau, Savignac & Co., plumbers
141 Beiser John, furrier
141½ Beiser M., boots and shoes
142 Valois Régiste, watchmaker
Brunet Cléophas, of Drapeau, Savignac & Co.
Dreyfus R., jeweler
143 Greenglass David, trunks
144 Edmond & Belhumeur, teas, coffees, &c.
145 Delert H., machinist
147 Bock Ls., hardware, paints, &c.
149 Couture J. D., fancy goods
149½ Hawksett S., artist
Dawson Wallace, chemist
150 Dantony Jean, trunk mnfr
151½ Huot Jules, dry goods
154 Solomon Sam., mer tailor
155 Griffin James, confectioner
156 Lappin Miss J., sewing machines
Davis Mrs. Amy, wid Arthur
Lambault E., architect
157 Fallon Mrs. John, milliner
159 Dagenais J. A., photographer
161 Baillie A., boots and shoes
162 Senecal Zotique, butcher
163 Gagnon D., & Co., dry goods

Dorchester st intersects

167 Roy Bros., shelf hardware
168 Gelinas A., boots and shoes
169 Dawson Wallace, druggist
170 Auerbach M. K., optician
Royal Temperance Hall
Jewish congregation
171 Dreyfus H. J., jeweller
172 Drouin M., mnfr hats and furs
173 Pilon Mrs. Maurice, dressmkr
Pilon Maurice, engineer
175 Gagnon Frères, dry goods
177 Bristol G., teas and coffees
179 Recroft W. H., boots and shoes
181 Hodge M., grocer, branch G. N. W. Tel. Co.
Canadian Express Co., Matthew Hodge, agent

Market sq ends

St Lawrence Market

182 Leriche A., brushes
184 Dedual André, cooked meats
188 Gauthier Nazaire, restaurant
194 Pouget Edmond, cooked meats
196 Macintosh J. J., photographic printer
198 Filiatrault Ferd., grocer
209 Hetu Arthur, boots and shoes
British American Dyeing Co., H. A. Hétu, agent
211 Levasseur Mrs. Aug., wid Jos.
Gagné Mrs. Ed., photographer
213 Laurence R., gents' furnishings
215 Moisan F. X., dry goods
Bélanger Mrs. J., dressmaker
219 Homier Jos., hatter and furrier
221 Lemire Eugène, saddler
Dupré Gustave, tailor
221½ Lizée Miss S., dressmaker
Lizée Ovila, clerk
223 Beaudoin S. M., fancy and staple dry goods
224 Cloutier H., restaurant
225 Francœur & Ste Marie, hatters and furriers
226 Bougler Mrs. A., wid C., dressmaker
Lallier Louis, painter
227 Lafrance P., & Co., dry goods
230 Archambault Miss E., dressmkr
231 O'Brien T. C., boots and shoes
Montreal Steam Dye works, James Mitchell, prop
233 Lamy Frères, dry goods
Lamy Hercule, of Lamy Frères
Lamy Arsène
Filteau Nap., gilder
234 Brulé J., photographic printer
235 Boisseau Frères, dry goods
236 Denis J.A., paints and hardware
237½ Dufort Mrs. C., wid J. B.
237½ Dufort H., clerk
Dufort G., clerk
238 Inman Mrs. H., bdg hse
Wallace Walter, foreman
Edmond C. Wm., checker G.T.R.
Blackhall W. B., manager Eden Musee
Stevenson W., clerk
238a Canada Steam Laundry and Dye Works, J. Langhoff & Co., props.
239 Craig Wm. B., dry goods
240 Holden Isaac, successor to Wheeler & Wilson Mnfg Co.
241 Paquette & Dagenais, dry goods
242 Fortier Louis, cigars and tobaccos
245 Fogarty & Bro., boots and shoes
246 Eden Musee, Wm. B. Blackhall, prop

St Catherine st intersects

247 Gagnon Arthur, dry goods
249 Duhamel Pierre, tailor
Bourguillon Mrs. C., wid J., tailoress
Couvrette Miss G., dressmaker
249½ Daoust Alcide, restaurant
250 Mondehard Miss J., laundress
251 Cairns Chs. C., trader
253 Lupien Thomas, barber and tobacconist
254 Valiquette L. R., furniture
255 Lecourt Timothé, manager
256 Scheak J., & Co., props The Bassinet
The Bassinet, ladies' and children's whitewear, etc., J. Scheak & Co., props
257 Dufresne & Mongenais, grocers
258 LaBonté Joseph, M.D., dentist
Call James, agent
259 Lomar A., crockery
259½ Salloway R. G., carpenter and builder
260 Fortier Louis, tobacconist
Felton L., tailor
261 Jacques Mrs. E., wid M., midwife
Robinson Mrs. M., wid Wm., midwife
262 Jetté & Lemieux, dry goods
263 Kennedy Miss M., milliner
265 David M., dry goods
265½ Lapierre Z., painter
267 Larose & Paquin, dry goods
Filteau & Co., tailors
Dubé Louis, tinsmith, r
Sidal P., laborer, r
273 Rivet Joseph, confectioner
275 Dufort Avila, driver
Dufort Mrs. Avila, dressmaker
Rousseau J. B., joiner
Rivet Médore, joiner
Guy F X., foreman
277 Vandette Jos., watchmaker
277½ Sauvageau Jos. E., tobacconist
279 Desrochers P. B., clothing
281 La CieGénérale des Bazars
Boivin Z. F., photographer
283 Filiatrault C., of Filiatrault & Lesage
Filiatrault Jos.
285 Filiatrault & Lesage, dry goods
287 Lesage A. H., of Filiatrault & Lesage
289 Vanier Jos., boots and shoes
291 Lanoix J. N., tailor
Godbout Ulric, carriagemaker
293 Gravel & Boulard, hardware, etc.

Mignonne st intersects

295 Tousignant N., dry goods

DAMP-PROOF CELLARS | Montreal Roofing Company,
Telephones: Bell 130, Federal 1602. P.O. Box 909. | LATOUR ST. Cor. BUSBY LANE.

297aMeunier Chas., of Gagnon & Meunier
Meunier Louis, sen.
Meunier Miss M., dressmaker
298 Grenier Louis A., notary
298aAuger Ed., saddler
299 Desaulniers Jos. L., grocer
299½Denis Louis Nap., hardware
300 Cauchon Olivier, hardware
301 Malette H., accountant
Sauvé Mrs. L., dressmaker
Sauvé Louis, butcher
302 Couturier Narcisse, clerk
305 Laramée Alph., grain merchant
307 Corriveau F., restaurant
309 Binda Egisto, clerk
309½Roncari Angelo, confectioner
311 Loisel Jos., umbrellas
313 Bigaouette & Frère, grocers
313½Bigaouette O. A., of Bigaouette & Frère
Bigaouette Félix, of Bigaouette & Frère
317 Chapleau G., safe manfr
Chapleau J. O.
Chapleau J. W.
Chapleau J. E.
319 Milaire Philéas, hotel
321 Dépatie F. X., barber
321½Prévost Mrs. C., wid Max., dressmaker
323 Prévost Vital, confectioner
323½Stine D., confectioner and cigars
327 Laurandeau Philippe, cigars and tobacco
Laurendeau L. P., musician
327½Vaudry Chas., painter
329½Clavette Charles, plumber
331 Faulker H., boots and shoes
333 Post Office branch, A Dufresne, chief clerk
335 Miller Robt., bookkeeper
337 McGowan Wm., & Son, grocers

Ontario st intersects

339 Ethier Théophile, restaurant
345 Solomon Louis, tailor
347 Wah Sing, Chinese laundry
347aBenoit B., com traveller
349 Vineberg Isaac, sec-hand store
351 Galarneau A., plumber
351½Solomon Israel, tailor
353 Bailly J. F. D., naturalist
354 Elliott Patrick, baker
Dooley Miss Margaret
Smillie James M., com traveller
Lee C.
355aLavallée C., butcher
356 Rasmussel Fred., clerk
357 Lebeau Miss Rose
Lebeau Edmond, clerk
Lebeau Donat, plumber
358 Lane William, engraver
359 Deschamps Mrs. J., wid J.
360 Muldoon Mrs. M., wid P. W.
Daley Alex., clerk
361 Thibault Mrs E., wid Jos.
363 Bellevance Ed.
365 Rossi Jos., fruits and confectionery
368 Brown C. H., furniture
369 Chevalier Cyrille, second-hand clothing
370 Gauthier Jos.
Marcotte Alphonse, of Marcotte & Frere
371 Racette Alph., barber
372 Labelle Pierre
375 Friedlieb A. M., confectioner
377 Henders Geo., plumber and gasfitter
378 Murphy William, plumber
379 Garrick Raoul, foreman
380 Donahue Mrs. B., wid Thos.
381 St Amour A. C., roofer
Lefebvre Fred., cigarmaker

Fortier st ends

382 Girouard Oct.
384 Hercburg Frank, pedlar
Allick Max., clerk
385 Wilson A. J., wood and coal
391 Wall Thos., clerk G.T.R.
409 Ekers' brewery, H. A. Ekers, prop
415 Antoine Henri, tobacconist and barber
417 Rolland A., butcher
419 Nelson Edward Chas., fireman

Sherbrooke st intersects

429 Foisy Thos. F. G., & Cie., pianos and organs
437 Poire Louis, shoemaker
Poire Mrs., wid Ls., wax works
439 Vaughn Thomas, stationery
441 Sauvageau Elzéar, tobacconist
443 Lamontagne Mrs., wid S., confectioner and tobacconist
449 Hoerner H. T., hatter and furrier
453 Dorion Mrs. G. T., art needle work
Dorion G. T., asst inspector weights and measures
453½Archambault A. R., piano and organ agent
455 Bastian Charles T., china, glass and earthenware
456 Venables Chas., printer

Moulton av begins

458 Lepage Mrs. S., wid H., dressmkr
458½Blain Jas., bartender
459 Seebold John, piano tuner and stationery
459½Bulmer Wm., excise dept
Bulmer A., carpenter
460 Bryson John W., wigmaker
461 Archambault Jules, fruit dealer
463 Charest B., dry goods
463aSpalding John B., jeweller
464 Leblanc Jos., stonecutter
465 Nightingale Sam., teas & coffees
466 Corbeille Miss H., dressmaker
467½Bourque Alex., upholsterer
469 Parkin & McLeish, chemists and druggists
469½Larose H., grocer
470 Matthews G. E., electrician
471 Woods Mrs. E., wid W., drmker
471aBickerdike Nelson, butcher
472 McKinna Pat., master carter
473 Garayt H., stocking mnfr
474 Cochrane James, manager
Cochrane Mrs. E., wid Robt.
475 Morris Louis, tailor
477 Genser Morris, clothing store
478 Comte Joseph, pres City Mutual Assurance Co.
483 Allan John H., picture framer
484 Sigouin Alex., plumber
485 Schneider Jos., restaurant
486 Procesky Paul, foreman
487 McGlashan Mrs. M., wid Geo., boots and shoes
487½Webster Mrs. Mary, wid J. H., dressmaker
488 Blastein H., com traveller
490 Manley Mrs. M., wid Geo.
Lulham Wm. H., clerk G.T.R.
491 Houle A., stoves and furniture
Bourdignon Laurent, mason
493 Lapierre Mrs. Mary A., wid C.
495 Potter Frank P., painter and paper hanger
497 McNaughton Alex., tel operator
Whittet Mrs., wid Thomas
499 Bradshaw Mrs. C., wid David
Bradshaw Geo., of Geo. Bradshaw & Co.
503 Labelle Arthur, furniture
504 Chalmers church, Canada Presbyterian, rev. G. C. Heine
Patterson Smith, caretaker
506 Brown Jos., fruits
507 Watkins Robt. L., grocer
509 McNamara Michael B., tailor
509½McDonald Daniel, shoecutter
513 Lavigne Emile, smallware
515 Lavigne Emile, butcher
519 Wiseman J. W., restaurant
521 Wiseman Wm., & Co., public market

Prince Arthur st intersects

520 Décary Frères, grocers
522 Lamontagne Jos. W., tailor
524 Fowler & Leishman, fancy and staple dry goods
525 Stroud C. S., M.D., druggist
526 Pitre Mrs. E., wid P., bdg hse
529 Bézeau Jos., nailmaker
529aGalarneau Jos., sec-hand store
529½Florentin F., fruits
531aPanneton Jos., boots and shoes
531bBeauchamp Wilfred, dry goods
531cCable A. C., of Feathers & Co.
Cable Ousten, broker
533 Renaud Vital, shoemaker
Renaud Miss E., dressmaker
535 Park John Alex., carpenter
537 Lamarche Henri, tinsmith and plumber
539 Vinette O., boots and shoes
541 Boismenu H., restaurant
543 Partland Thomas, printer
543½Aron Adol., jeweller and small wares
545 Roberge Camille, machinist
Verdon Mrs., wid Michael
547 Ross Hugh, tailor
549 Heenan John F., com traveller
551 McNeice Ozias, clerk
557 Smith David, & Son, Victoria nursery
Smith James, architect
Smith D., of D. Smith & Son
Smith Robt., of D. Smith & Son
Smith Mrs. E., wid David
559 Mathews Edwin, druggist
561 Seekings George, artist
Seekings J. W., shipping clerk
563 Dagenais L. Nap., mercht tailor
565 Adam Israel, barber
565aBowles Henry, plumber
567 Minogue James, master carter
Minogue William
Minogue Rodgers, carter
Minogue Daniel, carter
569 Chapiro Louis, fancy dry goods
573 Gobier D., butcher

Charbonneau st ends

575 Gauthier Alexis, grocer
577 Gauthier Chas., joiner
577aDesjardins Jos. E., jeweller
579 Aron Simon, fancy goods
581 Martineau Frs., confectioner
Campeau Mrs. O., wid Jérémie, r
583 Thérien J. H., grocer
585 Latinville Eugene, printer

Guilbault st begins

590 Vipond B. L. & I., wood and coal
591 Amiot & Lecours, hardware, paints, &c.

PHŒNIX FIRE INSURANCE CO. OF HARTFORD.

114 St. James Street. CYRILLE LAURIN & G. MAITLAND SMITH **Montreal Agents.**

593 Niverville G., shoemaker
Lajeunesse Méd., cigarmaker, r
Hogue Adolphe, carter, r
595 Desiauriers Wilbrod, tel operator
Lortie Wilfrid, conductor
Thibault Mrs. M., wid Paul
595bDussault J. A., grocer
597 Dussault Octave, butcher
597½Bussière Fabien, painter
604 Beauchamp Nap., butcher
605 Brodeur A., artist
606 Jacques Elie, saddler
609 Brodeur S., machinist
Brodeur Mrs. S., fancy goods
610 Mercier M. E.
610½Connors James, trader
612 Carmel H., accountant
612½Holmes Charles, com traveller
614 Pickard A. J., printer
Pickard Mrs. Mary, wid Henry
615 Grégoire Siméon, b'ts and shoes
McMann James, driver, r
616 Wilson E. W., manager
617 Labelle Jos., shoemaker, r
Larose Ferd., shoemaker, r
Therien Fabien, r
Renaud Ed., r
Picard J. Bte, carter
Jerber Mrs. A., wid Romain
Baillargeon J., conductor
618 Watkins John, of Hart & Watkins
619 Meunier Damase, carter
619½Houlé Ant. O., tinsmith and plumber
Houlé Casimir, painter
620 Hart & Watkins, confectioners
621 Jiret Adrien, shoemaker
Jiret Mrs., wid Adrien, cigars
622 Hong Kong Tea store, A. E. Taylor, proprietor
623 Rose & Frères, grocers
625 Daoust A., butcher
Daignault James, butcher
626 Trépanier Onésime, wood & coal

Roy st ends

629 Arbour R., hotelkeeper
630 Lortie C., tinsmith
632 Mazurette L. N., sewing machine agent
632½Blanchet A., saddler
632½Liayon John, carpenter
633 Reinhardt Mrs. J., wid Albert
Cameron Chas.
633½Bergeron H., barber
Dom Steam laundry, H. Bergeron, agent
634 Sigouin Mrs., wid Z., restaurant
635 Manseau Louis, carriagemaker
636 Firman William, laborer
637 Lone Wm., trader
639 Hammond T. E., agent
640 Daigneault & Son, mnfrs ladies' shoe dressing
Daigneault S., of Daigneault & Son
Lessard Théodule, contractor
640aDaigneault P. M., of Daigneault & Son
642 Perreault Mrs. E., wid Stanislas
Perreault Ovila, accountant
643 Arnold Walter, blacksmith
644 McGarity & Kinsella, grocers
644aMcGarity Wm., of McGarity & Kinsella
Kinsella John, of McGarity & Kinsella
Kinsella Wm., carpenter
645 Laughton Jas., machinist
647 Williams Thos., laborer
648 Marsan S., grain merchant
649 Bellefleur Clément, wood turner
650 Victoria Soap works, Mor. Farkasch, prop
650aFarkasch M., pro Vic. Soap wks
651 Brault George, oils
Brault J. E., M.D.
651½Jolivet Arthur, brassfinisher, r
652 Campbell Mrs M., wid John
653 Gingras Miss D., dressmaker
Gingras François, laborer
Gingras Jos., leather cutter, r
Labelle Alphonse, tailor, r
654 Mazurette & Fils, spring manfrs
Mazurette A., of Mazurette & Fils
657 Church J. B., plasterer
Bergeron H., barber
658 Riendeau Elzéar, merchant
Riendeau Mrs. E., dressmaker
658aBaker R., trader
659 Renaud Michel
660 Pearson James, butcher
660aMantha Thomas, confectioner
661 Kolber Samuel, dry goods
662 McLean James, painter
662aHenry Albert, mnfr
663 Boisseau Mrs. V., wid Siméon
Hill Henry A., rubber stamps
663½Houlé Nap., painter
664aViau Mrs. C., wid Gaspard
665 Collins Miss Annie, fancy store
666 Ethier Daniel, undertaker
666aStroud John, tea & coffee mcht
667 Tourgis P. H. W., patent med
Chevalier J. B., agent
669 St Amour Jos., boots and shoes

St Cuthbert st begins

671aMagor Stanislas, carpenter
673 Bréard H., dry goods
Bréard Mrs. H., millinery
675aTrépanier E., barber and cigar
675bJobin Prospère, joiner
676 Wardill Mrs. J. James, ladies' underwear
677 St Laurent Nap., barber
678 Morin M. J., piano tuner
Angélina Jos., carpenter
679 Major Gustave, grocer
680 Mousseau B., confectioner
683 Naud Narcisse, cabinetmaker
Naud Mrs. Narcisse, fruit store
Viau Jos., shoemaker, r
Ratté Geo., laborer, r
684 Lévesque Pierre, cooper
685 Huneault Jos., shoemaker
Naud Jos., iron inspector, r
Naud Elie, shoemaker
Naud Mrs. Elie, cigar store
Robillard Jos., baker, r
688 Forget Ignace, carter
689 Labelle Alphonse, furniture
690 Landermann Mrs. G., wid D., dressmaker
691 Courteau Antoine, cigarmaker
692 Chartrand Jérémie, laborer
693 St Charles Eugène, barber
693½Panbrun Miss Lydia, dressmker
694 Pepin Joseph, bricklayer
695 Alarie D., blacksmith
696 Pigeon Ferd., shoemaker, r
696½Charbonneau Cyrille, joiner, r
Charbonneau Wilfrid, joiner
697 Desève Aug., grocer
698 Pigeon Théophile, shoemaker
698½Rousseau Samuel, tinsmith
700 Levesque J. P., cooper

Napoleon st ends

701 Corbeil Hilaire, grocer
705 Paquette Mrs. Jos., dressmaker and millinery
Lajoie Mrs. V., of V. Lajoie & Co
707 Moisan A. L., watchmaker
708 Roy F. X., furniture
709 Denman G. Chs., coppersmith
711 Jasmin Frs. X., feed store
Renaud Mrs. I.
712 Lauzon Honoré, quarryman
St Antoine O., laborer
Béique Mrs. C., wid Geo., r
Pontbriant Nap., shoemaker, r
713 Larose P., boots and shoes
Larose Mrs. Pierre, cigars
Archambeault J. Bte., boots and shoes
Larose A. P., accountant
Paré Arthur, painter
714 Clément Louis, carter
717 Deguire Mrs. L., wid I., fruits
719 Barrette Jos., restaurant
925 Forget Pierre, stove dealer
931 Richer N., boots and shoes
933 Vermette Léon, M.D., physician and surgeon
939 Delorme Miss C., dressmaker
941 Lavoie Mrs. M., wid J., bdg hse
Lamer Mrs. D., wid Auguste
943 Gosselin L. A., shoemoker
945 Fafard Jos., hotel
948 Roussin & Gratton, carriagemakers
949 Burke Thos., laborer
950 Carscaden, Peck & Co., wholesale clothing
951 Bastien Odilon, dry goods

Duluth av intersects

956 Désy Chas., carter
957 Gauthier Emmanuel, grocer
959 Gauthier François
961 Drouin J. Bte., laborer
962 Whitehouse Chs. H., master ctr
963 Dépatie F. X., hotel
965 Leclaire C. O., tobacconist
967 Gratton Xavier, leather cutter
971 Vaillancourt B., grain dealer
973 Caisse D., M.D.
975 Morrison A.
976 Brodeur Albert, artist photographer
977 Daoust Maurice, clerk
978 Baillard Ferd., merchant
981 Robert Mrs., wid Joseph
Robert E., tinsmith
Bouvin Jos., carter
Guay Honoré, driver
Robert Jos., bookkeeper
Nadeau Francis, storeman, r
982 Brosseau Ernest, grain mercht
983 Labelle E. L., watchmaker
984 Bickerstaff David, carter
985 Monette Isaïe, laborer
987 Hébert Thomas S., boots and shoes
989 David F., flour dealer
990 Lalonde D., of Lalonde & Girard
991 Maisonneuve O., wood and coal
993 Bélair Mrs. G., pool room
995 Croteau Gédéon, furrier
999 Lecompte Jos., restaurant
1000 Lalonde & Girard, doors and sashes
1001 Gauvreau Louis, boots & shoes
1003 Gourd J., shoemaker
Patrie Edmond, com traveller
1005 Gourd Alexis, shoemaker
1007 Duclos Mrs. Jos. D., dressmkr
Duclos Jos. D., stonecutter
1009 Lespérance E., furniture
1011 St Louis Prospère, painter
1013 Perreault Frs., shoemaker
1015 Jasmin Jos., barber
1017 Maisonneuve Oct., wood mrcht
1026 St Jean Ludger, watchmaker
1027 Paquette P., fruit merchant
1028 St Jean Louis, watchmaker

METAL SKYLIGHTS MONTREAL ROOFING COMPANY,
Cor. LATOUR STREET and BUSBY LANE.
Telephones: Bell 139, Federal, 1602. P.O. Box 908.

1030 Prévost Pierre, ice dealer
Prévost Jos., jun, ice dealer
Prévost Jos., ser., ice dealer
1031 Gravel Wm., tinsmith and plumber
1032 Vilbon F. A., baker
1033 Brazeau Gustave, junk store
1034 Clément V., painter
1035 David Wilfrid, flour mrcht
1036 Charpentier Adélard, plumber
Valiquette Stanislas, master carter
1037 McConnell W., provincial land surveyor
McConnell John
1038 Durand F. X. H., of Roy & Durand
Berland D., polisher
1039 Lachance Mrs. R., wid A.
1040 Horsnell Edw., clerk
1041 Lachance N., confectioner
1042 Bowes David, confectioner
1043 Paquette Pierre
1044 Laviolette Mrs. A., wid J., dressmaker
Morin Miss E., dressmaker
Morin Miss M., dressmaker
1045 Thérien Ovide, boots & shoes
1046 Huot Elzéar, carpenter
Guimarche Arthur, driver
Gagnon Siméon, driver
1047 Frossard John, engineer
1049 Major Henri, grocer
1051 Aubuchon S., M.D.
Bourgeois Isaïe, tailor
1053 Bourdon F. X., shoemaker
Bourdon Mrs. F. X., dressmakr
1055 Gratton Chs.E., LL.D., advocate
1057 Guérin C. L., & Co., mer tailors
1059 Bourret Michel, cashier
1060 Huot Elzéar, carpenter
Charette E., carriagemaker
Rabin Oct., carter
1061 Jacques Cartier bank, northern branch, Michel Bourret, cashier
1063 Labrecque A., of Labrecque & Huot
Huot Nap., of Labrecque & Huot
1064 Campeau Ls., photographer
1065 Huot Mrs. P., wid Jos., boots and shoes
1066 Pételle Régis, butcher
1067 Labelle J. B., of Labelle & Co.
1068 Houle Roméo, hatter
1069 Labelle & Co., dry goods

Rachel st ends

1072 Girard Ed., hotel
1076 Baudin Oct., printer
1077 Normandin A., clerk market

Market st ends

1078 Giraldeau Odilon, barber and agent
1082 Bourguignon Alp., mason
1082a Dasylva Gaudias, joiner
1084 Normandin Th., butcher
Normandin Jos., butcher
1087 Adam J. B., boots and shoes
1088 Bourgeois Jos., bricklayer
1089 Fauteux Ed., dry goods
1090 Primeau Ovide, second-hand store
1092 Pilon D., blacksmith
1095 St Jean Joseph, merch tailor
1096 Maillé Jules, carriagemaker
1099 Delvecchio A. P., M.D.
1101 Pichette Jos., carpenter, r
1103 Moussette J.N., & Co., toys, etc.
Moussette J. N., of J. N. Moussette & Co.
1108 Moussette A., of J. N. Moussette & Co.
1104 Desjardins Gédéon, cooper
1105 St Jean Baptiste post office
Hubert Emile, postmaster
G. N. W. Tel. Co., E. Hubert, agent
1108 Charbonneau Frs., laborer
1109 Chartrand J. P., M.D. C.M.
1110 Gagnon Jean, carpenter
Adams M. A., advocate
1111 Lalonde Jos., dry goods
1112 Morin Mrs. M., wid M., dressmaker
1113 Martel F. X., grocer
1114 Noel Jos., shoemaker
1116 Cusson & Beaucaire, tinsmiths and plumbers
Beaucaire Jos., of Cusson & Beaucaire
Hogue Mrs. D., wid D., r
Lanthier Théo., shoemaker, r
1118 Cusson Zotique, of Cusson & Beaucaire
1122 Martin A. G., plumber
1123 Paquette J., hardware
1124 Lessard F. X., painter
Lapierre Mrs. A., wid J. A.
1125 Leroux F., boots and shoes
1126 Leonard Edward, jeweller
1128 Lesage J. A., of Vanier & Lesage
1130 Prévost L. N., bookkeeper
1131 Beaudry J. E., grocer
1133 Perrault Jos. B., sen., trader
1134 Girard & Brodeur, mer tailors
1135 Perrault J. B., collector and general agent
1139 Desrochers Félix, merchant
Desrochers Mrs. F. B., dressmaking and fancy goods
1141 Ouimet L., sen., gravel roofer
1143 Paquette A., grocer
1145 Gravel Nap., of Paquette & Gravel
Paquette Honoré, of Paquette & Gravel
1147 Paquette & Gravel, merchants
1151 Cyr & Frères, boots and shoes
1153 Vanier & Lesage, dry goods
1155 Vanier Odilon, of Vanier & Lesage
1156 Damour Chas., prop Domestic sewing machine
1157 Demers J., M.D., druggist

Cherrier st begins

1158 St Amour Ed., shoemaker
1160 Bedard Eugène, saddler
1164 Perrault J. B., tinsmith
1166 Levert Mrs. C., wid Jacques
1168 Cyr Vincent, roofer
1174 DeRepentigny Miss A., dressmaker
DeRepentigny Miss P., dressmaker

Marie Anne st intersects

1176 Archambeault J. B., restaurant
1177 St Vincent Felix, hotel
1178 Archambault Nap., barber
1179 Labbé Pierre, contractor
1180 Rochon Auguste, saddler
1182 Bastien Alph., collector
1183 Villeneuve Magloire, clerk
Villeneuve Miss G., dressmaker
Villeneuve Miss A., dressmaker
1184 Parizeau Stanislas, machinist
1185 Vaillancourt Fir., horse dealer
1186 LeBlanc Mrs. J., wid Ch.
Trudel Jos., cabinetmaker
1188 Lebœuf Ephrem, mason
1189 Pichette Camille, carriagemkr
Pichette Mrs. C., confectioner
1190 Gougeon Maxime, grocer
1192 Chalifoux Léon, mason
1194 Viau Mrs. Oct., dressmaker
Guénette Nap., shoemaker
1196 Lanoix Mrs. A., wid T.
1198 Gervais P., joiner
Gervais Miss A., dressmaker
1200 Gagnon Francis, carriagemaker
1201 Emery Jos., boots and shoes
1202 Vandelac G., produce mercht
1203 Hébert Eugène, carriagemaker
Lafortune R., carpenter
1204 Desourdy L., laborer
Desourdy Mrs. L., bdg hse
1205 Lorrain L. P., vet surgeon
Lemieux F. D., painter
1206 Lecompte Albert, clerk
1207 Maisonneuve Abondius, grocer
1207a Fauteux A. Nap., accountant
1208 Wilson Wm., pie baker
1209 Chartrand J., notary
Dubrule J. A., clerk
1210 Lafortune Jos., shoemaker
1211 St Jean Miss Alexandrine, fruits and confectionery
1211a Touchette Damase, laborer
1212 Hamelin H., blacksmith
1213 Paquette Narcisse, laborer
1214 Poullin Jos., gardener
1215 Michaud J. B., of Michaud & Cie.
1216 Huet & Co., hardware
1217 Clouthier Alfred, boots & shoes
1218 Huet —, of Huet & Co.
1221 Raymond M., umbrella repairer
1223 Menard H., carter
1224 Michaud Bros., grain merchts
1225 Corbeil Hermas, baker
1226 Meunier Louis, carter
Hanold Frs., laborer
1227 Lauzon Jos., hotel
Lauzon C., hotelkeeper
1228 Lauzon C., wood dealer
1229 Bayard Elie, clerk
Lauzon Ovila, clerk
1231 Marineau Amédée, butcher
1233 Wait Miss Julia, confectionery
1234 Gauvreau Nap., com merchant
1236 Deschamps Paul, milkman
Deschamps Nap., milkman
1237 Dallaire & Lepine, boots and shoes
Dallaire Ed., of Daillaire & Lepine
Lepine Mrs. Chas., of Daillaire & Lepine
1239 St Vincent Frs., baker
1241 Crochetierre A., agent
1243 Robert L. C., tailor
1245 Robert Mrs. L. C., hatter
1247 Coutlée & Co., sewing machines and pianos
Coutlée J. D., of Coutlée & Co.
1249 Brown John, foreman
1253 Turcot Napoléon, tinsmith and plumber
1255 Vallières V., grocer & butcher
Vallières L. E., clerk
1256 Villeneuve J. O., & Co., grocers
1259 Montmarquet Mrs. H., wid S.
1267 Vallières O., hotel
Campbell John, C.P.R.
Vallières Louis, cigar packer
Serard John, tel operator
Brown T., operator C.P.R.
Pleau Joseph, machinist
Labelle Félix, contractor
Gamelin Alfred, joiner
Allard —, blacksmith
1269 Vallières Victor, grocer

Mount Royal av intersects

H. RICHARDSON RICHARDS,
OFFICE, 69 TEMPLE BUILDING, 185 ST. JAMES ST., MONTREAL.
REAL ESTATE, LOANS, &c

St Lawrence market, *Market sq, from* 115 *St Dominique to* 181 *St Lawrence, St Louis ward*

Jolicœur Z. C., clerk
Poirier Joseph, weigher
1 Plouffe Joseph, butcher
2 Grenier Théophile, "
3 Bourdon Barthélémy, "
5 Delorme Louis, "
6 Seybold F. W., "
7 Bigras F., "
9 Ritchot N., "
10 Shippel Henry, pork "
11 Fraser Edmond, "
12 Keller Jacob, "
13 Price John H., "
15 Latreille Frs. L., sen., "
Latreille Frs. L., jun., "
16 Roy & Lamalice, "
18 Perron Moïse, "
19 Charbonneau C., "
E Leroux F., "
22 Libercent Félix, "
23 Petelle R., & Co., "
24 Harper James, & Son, "
26 Brown William L., "
27 Millette Charles, "
28 Lafleur Félix, "
29 Gagnon Pierre, "
32 Denis Joseph, "
34 Deslauriers J. Bte., "
36 Beauchamp Nap., "
G Martel D., "
Aubin F., butter, &c (central stall)
L. J. A. Dallaire, man
1 Beauchamp Alp., fish
2 Labelle Mrs. H., wid F., poultry
3 Lauzon E., fish
4 Crowley J. H., poultry and fish
Beauchamp Mrs. J., wid M., fish and poultry
Fauteux B. J., fruits
Bartholdi & Valentine, fruits
Jobin Joseph, fruits
Bruyère Chas., poultry
Bowles Henry, fruits
Murphy Miss Ann, fruits
Burns Mrs. Patrick, vegetables
Griffin Mrs. M., wid J., vegetables
Martel Mrs., fruits
Cadotte Mrs. L., wid C., fruits
Ouellette Frs., vegetables
Laurin Miss L., vegetables
Lord Chas., vegetables
Wilkins Chas. J., fruits and vegetables
Lachance Louis, vegetables
Desjardins Mrs., wid J., restaurant

St Leon lane, *between Nos.* 19 *and* 21 *Rolland lane, from Mountain to Aqueduct, St Antoine ward*

Larose Louis, butcher
Ménard Amable, carter
Ménard Élie, laborer
23 Martel Joseph, merchant
25 Larose Théophile, trader
Labelle Baptiste, carter

St Louis, *from* 50 *Lacroix west to* 29 *Gosford, dividing St Louis and St James wards from the East ward*

Lacroix st intersects

5 Larivière David, hotelkeeper
6 Brosseau Noé, clerk
Naud Elie, joiner
7 White Mungo, foreman
10 Howison Henry, accountant
Howison Horace, asst bookkpr
11 Turgeon Cléophas, engineer
11a Fortin Ed., barkeeper
11b Fontaine Frs., administrator
11c Hamelin Mrs. F., wid Jos.
Hamelin Léon, of T. Hamelin & Co.
12 King Vincent, fireman
13 Dulude E., of Martin & Dulude
14 Rivard Pierre
17 Prevost Mrs. M., wid Louis, bdg hse
Mailloux Miss Amanda
Polette Wm., advocate
Frigon Geo., com traveller
McMaster Mrs.

St Hubert st begins

15 St Pierre George, grocer
16 Delcourt William, clerk
17 Toranto Vincent
18 Chabot Pierre Oct., clerk C.P.R.
19 Payette Philéas, laborer
Charbonneau Bruno, clerk
20 Levy Henry Thomas, agent
Levy Mrs. Henriette, wid Jos.
22 Adams John Donald, engineer
23 Asselin David, clerk
Raby Mrs. A., wid A., bdg hse
D'Agincourt Louis P., clerk
Deschambeault Eugène, clerk
24 Gold William, tailor
25 Langevin Louis Cléophas, clerk
27 Clément O., P. O. clerk
29 Fréchon Léon, of Fréchon, Lefebvre & Co.
30 Bourdon Mrs. M., wid Pierre
Pinsonneault Mrs. O., wid M.
31 Robinson Jos., conductor
32 Leblanc Jos., engineer
33 Brault L., of Hudon, Hébert & Co.
34 Vachon Edmond, clerk
Piché Mrs. A., wid Benj.
35 Huot Zéphirin, bookkeeper
36 Raymond Ad., of Larivée & Raymond
37 Chouinard A., bookkeeper
38 Leboeuf Treffié, driver
39 Fluet Joseph, shoemaker
Fluet A., clerk
40 Hoolahan John, bookkeeper
41 Jobin Alfred, blacksmith
Cercia Jacques, laborer, r
42 Superior S., trader
43 Paris Mrs. R., wid Louis
44 Grondin Albert, clerk
Picard Mrs., wid Pierre
46 Monette Mrs. C., wid Félix
Lajeunesse Miss M., dressmkr
Boissonneault Gustave, student
47 Raymond Mrs. A., grocer

Berry lane begins

48 Faust A., veterinary surgeon
49 Hammersley Wm., com trav'ler
Larivée L., of Larivée & Raymond
50 Bertrand Jos., joiner
Delisle Isidore, laborer
50a Côté Pierre, trader
51 Bélanger Flavien, merchant
52 Hawkins Thos., cabinetmaker
Labelle Tancrède, painter
53 Bilodeau Alph., joiner
Bertrand Vital, tiler
54 Guillon Miss Louise
55 Bilodeau Mrs R., wid H., bdg hse
56 Brault Jos., milk dealer
57 Pheault N., bookkeeper
58 Rawley Richard, carter
Maxed Mrs. M., fruits and vegetables
59 Houde Mrs. A., wid Cyrille
Houde Eugène, printer
Genest J., conductor
60 Bouchard Latin, mason
61 Lespérance W. G., wholesale dry goods
63 Ste Marie Chrysologue, trader
64 Bourdon Pierre, weigher
Aubry André, joiner
Gagnon Miss Marie, crockery
Lassonde Miss Marie, vegetables
65 Mahoney Edward H., contractor
Mahoney Hugh, assistant foreman
66 Corneille Ed., laborer
67 Quinn Mrs. A., wid Patrick
68 Koreen Mrs. Mary, wid Frank
69 O'Shea John, sen., foreman
O'Shea John, jun., foreman
70 Robertson Mrs. M., wid Eug.
71 Vermette Jos., laborer
86 Verrelle Mrs. A., wid P., bdg hse
Verrelle Aug., tinsmith
Campbell J., joiner
Thouet Theophile, trader

Bonsecours st intersects

89 Richard Louis, hotel
90 Major Paul, grocer
92 Matte Louis, shoemaker
Fournier Cléophas, joiner
95 Ouimet Omer, plumber
97 Renaud R., clerk
99 Durocher Edouard, laborer
Charland Daniel, laborer
103 Tremblay Octave, laborer
105 Monarque Joseph, gardener
106 Pelletier & Brosseau, tinsmiths and plumbers
107 Dion Miss Sarah
109 Landry J. A., bookkeeper
Corcoran Mrs. T., wid A.
111 Allard Frs., joiner
112 Claus Mrs M., wid A. N.
113 Savaria Cléophas, clerk
Lespérance Pierre, boots and shoes
Piché A., clerk
114 Cannavan Mrs. C., wid Henry
115 Laurier Joseph
118 Laverdure J. Bte., trader
120 Gagnon Louis, blacksmith
124 Vézina Elzéar, joiner
125 Bellehumeur Mrs., wid Thos.
Ethier Mrs. R., wid A.
Gagnon Miss E., dressmaker
126 Sylvestre T., & Cie., grocers

Gosford st intersects

127 Guimond Chas., laborer
Laurin Pierre, laborer
Laurin Maxime, laborer
Renaud Mrs., wid O.
Barmelo Louis, laborer

St Luke, *west from* 468 *Guy to City limits, between St Catherine and Sherbrooke, St Antoine ward*

12 Hyde Wm., accountant
Hyde Alex., of Alex. Hyde & Co.
16 Binks C. H., of C.H. Binks & Co.

Buckingham st ends

17 Hyman S., tobacconist
19 Middlemiss Miss Elizabeth
20 Weir Mrs. Ellen C., wid W. P.
Weir W. A., advocate
21 Thomas H. W., clerk Bank of Montreal
Thomas A. C., clerk
Thomas Mrs. E. S., wid Henry
23 Chaplin Ed., com merchant
25 Watson J., of Watson & Pelton

COPPER ROOFING MONTREAL ROOFING COMPANY,
Corner LATOUR ST. and BUSBY LANE.
Telephones: Bell 130, Federal 1603. P.O. Box 909.

26 Rudolph Andrew, commission merchant
27 Howard Stuart, of Maze & Howard
28 Whitelaw C. H., bank clerk
29 Berthelet Benj., M. D.
30 Taylor S. H., bookkeeper
31 Price W. J., leather
33 Wand Edward
34 Chambers Mrs. A., wid John
Alger Miss L. W.
Brock Mrs. E., wid Joseph
MacDonnell Mrs. D., wid W. H.
35 Burke Michael
36 Jones John W.
Jones Miss Ann
37 Saxe Mrs. Sarah S., wid James
39 Stroud Daniel, tea merchant
41 Browne John J., architect
Browne G. H., civil engineer
Browne T. F., clerk G.T.R.

St Matthew st intersects

43 Gardner Robert, of R. Gardner & Son
Gardner R., jun., of R. Gardner & Son
50 Victoria school, S. H. Parsons, B.A., principal; T. H. Draper, caretaker
Parsons S. H., B. A., principal Victoria school
Draper T. H., caretaker
60 Aitken Mrs. Mary, wid John

St Mark st intersects

62 Oliver R. S., grain merchant
64 Stephen Geo., bank clerk
66 Tate G. H., of W. F. & G. H. Tate
Tate W. W., ship builder

Tower st ends

80 Austin S. T., of Austin & Robertson
82 Briegel Fred., P. O. clerk
84 Hoberick F. W., foreman
86 Chapman J. H., surgical insts
88 Ross J. L., accountant
90 Moffat Wm., manager Moffat Meat Packing Co.
92 Wood W. A., bookkeeper
94 Brown James, clerk Mchts bank

Fort st ends

96 Dean C. W., clerk Bank of Montreal
98 McGillis R. A., representing Thos. Lawry & Son, Hamilton, Ont.
100 Smart David, clerk
102 Warren W. H., bookkeeper
Warren Wm. H., student
Warren Fred. S., clerk
104 Walker William E., clerk
Walker Wm.
106 Bailey W., of Peter Schnielder, Sons & Co.
108 Baker W. A., of Baker, Taylor & Haskett
110 Taylor Innes M., accountant
112 Oliver R. W. of The Portage Milling Co.
114 Liddell George William, general supt agencies

Chomedy st ends

132 Veith Geo., bookkeeper
134 Turner R. D., com traveller
136 Mowat J., bookkeeper
138 Powter N. B., com traveller
140 Poliwka Emil, com merchant
142 Doughty A. G., M.A., commissioner
144 Skinner R. G., cashier Imp. Ins.
146 Milne G. J., cashier
148 Sawyer A. D, druggist
162 Tolmie M., builder

Closse st ends

250 Thompson H., architect
252 Peters J. E., clerk
254 Samuel Robert, electrician
258 King Chs. W., clerk
262 Turner Chas., clerk
266 Brewster Mrs. S., wid B.
268 Young J.K., of Munderloh & Co.
270 Burland Benj.
272 Brodie Miss Jane
274 Moffat Mrs. E., wid J. David
276 Samuel Miss A. F.

St Margaret, *from* 508 *St James north to* 872 *Lagauchetière, St Antoine ward*

1 St Antoine school, rev. sister St Charles, directress
2 Murphy W. J., grocer
4 Milotte Alphonse, clerk
4½ Thomas Frank, laborer
5 Leblanc Miss M.
6 Ross Fred., barber
Patenaude Chs., foreman
7 Guilbault A., iron cutter
8 Lavarière Pierre
9 Despatie Joseph, moulder
Ouellette Joseph, miller
9½ Prézeau Nap., grocer
10 Laramée Paul, joiner
11 Desloge Mrs. M., wid L.
12 Pion M., sen., laborer
12½ Chabot Charles, cigarmaker
Descarreau Miss A., dressmaker
14 Perrault C., shoemaker
15 Riendeau Auguste, joiner
15a Allo Geo. Harrison, painter
Keller John, clerk
16 Guindon Mrs. H., wid T.
17 Donahue M., gardener
18 Norris John, electrician
18½ Norris J., baggagemaster G.T.R.
19 Aussem Miss Clara
Aussem Jos. F., student
Aussem John, clerk
20 Valentine H., decorator
20½ O'Sullivan John, butcher
22 Norris John, carpenter
Norris James, plumber
Norris Miss Maria, of Misses M. & K. Norris & Co.
22½ Humphry Andrew, storeman
24 Boulé Ed., blacksmith
Gard Mrs. Kate, wid Job
25 Dubois Benjamin, baker
Dubois Miss Jos., dressmaker
26 Leydon Wm., carriagemaker

St Antoine st intersects

27 Lord Arthur, conductor
29 Scullion Wm. Jas., officer
31 Leonard Mrs. V., wid David
32 Drew Miss Jane
Fredd Wm. H., checker
33 Morgan Mrs. Mary, wid P.
Pominville Frs., carpenter
34 Moran John, engineer
35 Archbishop's academy, rev. Bro. Marcellian, principal
36 David J. L., carpenter
38 Robert A., jeweller
42 Bergeron A., shipper
44 Wilson George
McLaughlin John, bricklayer
46 Husereau Joseph, plumber
48 Prudhomme Alex., of Prudhomme & Frère
49 Robert Jos., tailor
51 David Magloire, contractor
David Ismaël, prof of music
52 Turcot Francis, millwright
54 Thérien Charles
58 Boire A., carpenter and joiner

St Mark, *from* 1145 *Dorchester to* 1178 *Sherbrooke, west of Guy, St Antoine ward*

19 Nelson W. J., secretary Intercolonial Coal Mining Co.
20 Shaughnessy T. G., assistant president C. P. R.
21 Benedict H. T., collector
23 Derrick M., supt Montreal Rolling mills
24 Hall William
25 Gough E. H., of Bank of Montreal
27 Gohier Mrs. M., wid Aldéric

Bayle st ends

30 Beard B., of Lyman Sons & Co.
31 Boyd H. M., of Boyd & Co.
32 Phillips C. S. J., of Morton, Phillips & Co.
33 Boyd A., of Boyd, Ryrie & Campbell
34 Marler W. De M., of Marler, McLennan & Fry
35 Braithworth Jos.
Hollies Mrs. S., wid Capt Richard
36 Kyle James, of Kyle, Cheesbrough & Co.
37 Irwin Robert, saddler
38 Massey rev. Samuel, Church of England
39 Pyke Jas. W., bookkeeper
40 Shanly J. M., engineer
41 Morton Chas.
43 Antliff rev. J. Cooper, D.D., minister of Douglas Methodist church
Antliff John H.
Antliff Wm., Can. Rubber Co.
45 Cuthbert R.D., of Cuthbert & Son
Cuthbert W. R., of Cuthbert & Son

Tupper st intersects

47 Nelson Jas., of James Nelson & Son
Nelson H. C., of James Nelson & Son
49 Smith J. Lionel, of J. Lionel Smith & Son
Smith Lionel J., of J. Lionel Smith & Son
51 Garden Geo. H., civil engineer
Copeland L. B., student
53 Cheesbrough W. A., of Kyle, Cheesbrough & Co.
55 Brunet Alfred, manager Banque Nationale
61 Mallette P. A., & Co., butchers
63 Mallette P. A., of P. A. Mallette & Co.
65 Marel Wm., com traveller

St Catherine st intersects

72 Randolph H. W., bookkeeper
74 Lewis David, acct
75 Evans W. B., of Evans & Mc Gregor
76 Calcutt John V., merchant
77 Mooney John H., leather insptr
79 Greenshields Mrs., wid Henry
80 Watson Hugh, of John C. Watson & Co.
81 Smithers Geo., of Jas. Burnet & Co.

PHŒNIX FIRE INSURANCE CO. OF HARTFORD.
Head Office, Canada Branch, 114 St. James St. Montreal. GERALD E. HART, General Manager.

82 Henderson Robt., mnfrs' agent
83 McDiarmid Alf., of Lovejoy & McDiarmid
84 Badgley J. C., coal merchant
86 Brewster C., L.D.S.
88 Raymond G. A., agent
96 Raza A., architect

St Luke st intersects

103 Johnston Jas., of James Johnston & Co.

St Martin, *from Canal near 498 William, north to 324 St Antoine, St Ann and St Antoine wards*

1 Torrance W. F., coal yard

Basin st intersects

10 Tremblay Jos., jun., driver
12 Fabre Jean, laborer
Patenaude Louis, laborer
14 Guilfoyle Jas., trainman
16 Gosney James, laborer
17 The Canada Jute Co., J. N. Morrison, manager
18 McDonough Martin, laborer
20 Girardot Alex., engineer
Vincent Mrs. Zoé, wid François
Laliberté Phid., laborer
22 Polan Edward, laborer
23 Duffy John, laborer
Roy Olivier, carpenter
24 Burroughs Geo., laborer
25 Regan Martin, tailor
McKoinay Charles, laborer
26 Benoit Hormisdas, fireman
Charron G., fish dealer
27 Vignault J. C., grocer
28 Vézina Elie, joiner
30 Corbin Joseph T., foreman
Corbin Eugène, printer
32 Grenier David, plasterer
34 Ryan John, blacksmith
Aimé George, foreman

William st intersects

36 Paquette Fabien, carter
Flon Pat., screen maker
40 Tailleifer Napoléon, shoemaker
Collins Henry, shipper
42 Castonguay Ernest, engineer
Gauthier Philias, carter
44 McNally Antoine, milkman
46 Pius François, carpenter
48 Brown Thomas R., laborer
49 Haines Geo. F., shipping clerk
50 Groulx Théo., laborer
Morin Alex., carter
51 Pilote Wilbrod, shipper
Baron Alfred, tailor
52 Dupras Mrs. M., wid C.
Bonhomme Jos., clerk
52a Dubuc E. D., fruit store
53 Hoey Matthew, laborer
54 Dubuc J. Bte., laborer
55 Benoit Alexandre, laborer
57 Cyplhot Mrs. G., wid Louis
59 St Maurice Adolphe, laborer
62 Rodier Estate C. S., mnfr threshing machines
64 Trépanier Joseph, carter
Blondin Félix, laborer
66 Corbin Elzéar, patternmaker
68 Tremblay Mrs. C., wid Jos.
70 Isaacson Robert, machinist
Parizeau Samuel, machinist
Lachapelle Toussaint, baker
74 O'Connor Henry, laborer
75 Morell Louis, stableman
76 Mohan Wm., engineer
77 Huddell Samuel, machinist
79 Imbleau Joseph, moulder
Dufresne Félix, laborer
Deslauriers Claude, laborer
81 Lefebvre Zotique, butcher
82 St Onge Frs. X., butcher
Rochon Jos., of St Onge & Rochon
83 Mallette & Gordon, photographers

Notre Dame st intersects

85 Clendinneng Wm., & Sons, stoves
Beaudoin Aldéric, tailor
Beaudoin Raymond, contractor
86 Latour A. H., dry goods merchant
87 Blooke Elliott Jos.
Nugent Albert, laborer
Gibson Wm., heater
88 Auld R. S., of R. S. Auld & Co.
89 Roy Charles, joiner
Bisaillon Arthur, carriagemkr
90 Berthelot Benjamin
Bernier Chrys., laborer
Conroy John, machinist
Griffin John, painter
Dupras Mrs. M., wid A.
Lilly Patrick, laborer
Moreau Jos., plasterer
Prud'homme Arthur, clerk
Hayes John, laborer
Denis Alfred, machinist
Bourbonnet Joseph, miller
Brown John, bookkeeper
95 Lovelock George Jas., carpenter
Elvidge Alf., furniture polisher
Reid Wm., clerk
95½ Laviolette Mrs. R., wid F. X.
96 Normandeau J., sen., shoemaker
Deslauriers Chs., foreman
Deslauriers Jos., tailor
97 Demers Mrs. H., wid Hector
98 Jackson Charles, milkman
99 Bruneau Louis Chas., nailer
Meloche Alphonse, machinist
100 Sénécal Ovide, moulder
100½ Deschambeault Jos., carter
101 Desloges Octave, foreman
102 Halpin John, carter
104 Donaldson Magnus, laborer, r
Turcotte Frs., laborer
Larose Louis, plumber, r
Chamberlain Edouard, laborer, r
Bedard Jérémie, cabinetmkr, r
106 Bigaouette Chs., photographer
108 Dusseault Mathias, joiner
Dusseault Jos., boilermaker
110 Gauvreau Jos., carter, r
Gauvreau François, r
112 Howe Joseph, laborer, r
113 Sullivan John, turner
Quesnel Mrs. T., wid John, r
114 Slone Samuel, driver, r
115 McNichol F. X., driver, r
Dubois Azarie, foreman
Laurin Ovila, laborer, r
116 Chabot A., laborer, r
116½ Hoobin John, machinist, r
118 Délisle Aug., contractor
120 Larose Félix, moulder
122 Vidal Philippe, boilermaker
124 Imbleau Jean, millwright
126 Giguère Frs. X., joiner
Thibeault Napoléon, laborer
128 Durocher Olivier, laborer
St Ours Omer, carter
Diotte Alexis, mason
128½ Labrecque Mrs. E., wid Ant.
130 Gougeon Frs. Xavier, laborer
132 Leclair Charles, plumber
134 Lussier Félix, confectioner
Gagnon Jos., printer
136 Vidal Israël, joiner
136 Thivierge Alfred, machinist
138 Thivierge X., carpenter
Paradis Ignace, joiner
Lecours Abondius, blacksmith
Forand Joseph, boilermaker
140 Vary Arthur, grocer
141 Christian Brothers' school, brother Maurilius, principal
144 Plante Mrs. E., wid Aimé
Martineau Jos., clerk
Ouimet Michel, shoemaker
146 Fournier George, blacksmith
148 Calbot Damase, laborer, r
Labelle Antoine, iron cutter

Trudel lane ends

149 Houde A., foreman
151 Monette George, joiner
Royal Zebide, carpenter
152 Legault Damase, carpenter
153 Lafontaine Jos., carter
Brien Paul, moulder
154 Imbleau Honoré, moulder
Thériault F., cabinetmaker
Bonneville Jos., moulder, r
155 Ouimet François, laborer, r
Gagnon Télesphore, laborer, r
Leclaire Léandre, laborer, r
Grenier Siméon, laborer, r
156 Rodrigue George, moulder
157 St Pierre Isidore, baggageman
Desrochers Paul, laborer
Parent Arch., laborer, r
160 Bérubé Jean, tailor
Bérubé Mrs. Jean, confectionery
161 Lemieux Ald., machinist
Lavallée Nap., laborer
Barrette Alfred, saddler, r
162 Quesnel Herménégilde, driver
Grenier Wilbrod, machinist
Lamoureux Jos., carpenter, r
Paiement Alfred Jos., tailor, r
St Pierre Jos., laborer, r
Tanguay Jos., laborer, r
163 Brosseau Louis, plasterer, r
Deslauriers Rémi, driver, r
164 Cinmore Siméon, patternmkr
Cinmore Joseph, joiner
165 Gagnon Euclide, grocer
Letourneux Moïse, shoemaker, r
167 Painchaud Octave, grocer
Bélanger Mrs. Cordélia, wid Joseph, r
Lavoie Louis, carter, r
Raymond Charles, laborer, r
Champagne Pierre, laborer, r
Parent Edouard, laborer, r
168 Gauthier Benjamin, agent
Roussel Octave, laborer
Morin Jos., plumber, r
Cadieux Alex., joiner, r
Graham Mrs. Mary, wid Ed., r
169 Ratto Louis, sen., miller
Ratto Louis, jun., prof of piano
170 Lafetière Napoléon, joiner
Gosselin Gilbert, shoemaker
171 Lapointe Medard, laborer
172 Imbleau Mrs. M., wid Louis
Perrault Mrs. C., wid P.
173 Painchaud Mrs. M. A., wid B.
174 Paradis Ed., shoemaker
175 Manus Scullion, checker
177 Lortie Chas., cutter
Painchaud Octave, grocer

St Martin lane intersects

178 Girard Mrs. P., wid C.
179 Monette Michel, joiner
180 Benoit Gédéon, grocer

The Railway track intersects

181 Perrier Arthur, foreman
Henrichon J. Bte., shoemaker
182 Robert George, bartender

MONTREAL ROOFING COMPANY,
METAL, SLATE and GRAVEL ROOFERS, LATOUR STREET, Cor. Busby Lane.
TELEPHONES: BELL, 130; FEDERAL, 1602. P.O. BOX, 909.

194 Aubertin Jos., joiner
199 Lapointe Jovite A., barber

St James st intersects

193 Audy Eusèbe, stonecutter
195 Quesnel Hormisdas, blacksmith
Brossoit Moïse, shunter
196 Johnson Thomas W., machinist
197 Auger J. Bte., carpenter
198 Cummings Michael, laborer
200 Kane Jos., clerk
201 Hamilton Mrs. E., wid James
Peterson P. Martin, laborer
202 Cappello Mrs. M., wid Louis
203 Durey Chas. A., policeman
203a Chenette Cléoph., wood & coal
204 Renaud Cyrille, agent
205 Conroy Jos., watchman
206 Dey Dan.
207 Thompson H. C., customs officer
208 McAllister Andrew, printer
209 Brady Robert, cabinetmaker
210 Briggs E. J., carpenter
211 Vallery Miss Mary
212 Martin Amédée, butcher
214 Cleary J., foreman freight shed G.T.R.
216 Hammill Patrick, policeman
Holland J. E., com traveller
217 Constantineau F., storeman
Constantineau Miss M. L., dressmaker
217b Lackey Mrs. J., wid Pat., r
217d Hail Robert, laborer
217e Lebuis Mrs. A., wid Olivier
217f Laberge Uldéric, laborer
217g Jodoin Camille
217i Campbell Norman, laborer
217j Barnes John, storeman
217k Flynn Mrs. A., wid Patrick, r
218 Menzies A., Post office
220 Donovan F. E., liquidator
Donovan T. J., insurance agent
221 Carmichael Alex., laborer
222 Cowper Alex, manager Canada Fibre Co.
223 Johnson David, carter, r
McGowan Chas., laborer, r
Johnston H., tobacconist
224 Travers Robert, driver
225 Décary Benjamin, foreman
225½ Sweeney Mrs. H., wid Bernard
Tommins James, laborer
226 Fitzgibbon Michael
227 Griffin James, customs officer
228 Howell John, roller
229 McKenzie Edward, merchant
230 Chase Isaac, P.O. clerk
231 Sweeney Neil, foreman
232 Ledden William T.
233b Versailles Alphonse, butcher
234 Sims James C., P. O. clerk
235 Strickland John, engineer, r
Watkins Mrs. Emily, r
236 Easton L. T., brassfinisher
237 Lany Mrs. P., wid John, r
Handrahan Dennis, laborer
Hamshire W. E., printer, r
238 Gladstone J. T., card clothing
240 Burns Michael, tailor
241 O'Hara James, driver
Paton William, carpenter
Gordon Wm., stableman, r
Bryant William, carpenter, r
Riley James, driver, r
242 Fourney Wm., engineer
243 Wood Mrs. L., wid Albert
Travers Wm., driver, r
244 Burke James, steamfitter
Maher Thos. F., furrier
245 Hennessy Patrick, carter
246 Brown Robert, carpenter
247 Kennedy R. S., mattressmaker
249 Cushing Maurice
249½ Hamilton John, carpenter
Hens Patrick
250 Burns Joseph, engineer
251 Lamport Mrs. E., wid Geo.
252 Burke Patrick, laborer
253 Ewart William, bookkeeper
254 Sullivan John, carter
256 Love John, carter
257 Coffey Michael
258 Barnes John, laborer
259 Doherty John, gardener
260 Enlow Dominique, driver
261 Wheeler Wm., driver
262 Kirby Geo., carter
263 Brown Peter, broker
265 Brown James, machinist
267 French William
French Miss P. E., dressmaker

St Antoine st intersects

273 Norman Thos.
277 Barrett Wm., machinist
279 Johnson Wm., clerk
281 Cunningham Mrs. M., wid Jas.
Cunningham Michael, checker
Cunningham J., checker G.T.R.
282 Farrell Mrs. K., wid John
283 McMillan Mrs. C., wid Donald
McMillan Arch., shirt cutter
284 Moaser Mrs. C., wid Frederick
285 Hoffman L., contractor

Morland st ends

286 Ryan Miss M., school teacher
287 Pettigrew R. G., manager
288 Walker James A., accountant
289 Ryan Carroll, journalist
Ryan Percy C., law student
290 White Jos., clerk G.T.R.
291 Mitchell Alex., founder
292 Horton J. S., clerk
294 Clarke Mrs. E., wid Wm.
296 Wilson Jas., ins agent
298 Beatty David, clerk G.T.R.
Allan Henry, clerk

St Mary, *now called Notre Dame*

St Matthew, *from* 1090 *Dorchester to* 1146 *Sherbrooke, west of Guy, St Antoine ward*

24 Holland Robt. K., of R. Henry Holland & Co.
26 Walsh J. E., customs agent
28 Sullivan Chas. A., com traveller
30 Lay Mrs. Eleanor H., wid Robert W.

Bayle st begins

32 Featherstone A. M., boots and shoes
34 Sidey J. G., shipping agent
36 Hart Lewis A., notary
38 Pacy Thomas B.
Pacy Miss A. E.
40 Keeler P. A., cashier
Withell John, cabinetmaker
42 Morrison Malcolm, of Wm. Shaw & Co.
Morrison H. J., clerk
44 Baxter M. S.
46 McAllen Mrs. S.A., wid A. K. F.
Christmas T. J., hat mnfr

Tupper st begins

48 Fetherstonhaugh E. C. B., bookkeeper
50 Acton rev. Robert, immigration chaplain
54 Lovelace E. M., of Henderson & Lovelace
56 Hall J. S., managing directo Montreal Warchousing Co.
60 Meagher Mrs. H., wid Patrick

St Catherine st intersects

62 Olive Wm. H., ins agent
64 Brown T. B., of Kingman, Brown & Co.
66 Hodgson A., Hodgson Bros
68 Smith M. B., of W. Hawe Smith & Co.
Smith A. W., of Maclaren, Leet, Smith & Smith
70 McMurtry S. A., accountant
72 Shaw Mrs. F., wid W. E.
Heubach Mrs. E., wid Geo.
74 Riddell A. F., of Riddell & Common
75 Cunningham Robert, bookkeeper
76 Cleghorn H., stevedore
78 Walker Hy. W., chief acct G.T.R.
80 Wilson E. W., of the Canada Pipe and Foundry Co.
81 Fetherstonhaugh Mrs. S. F., wid George
82 Robertson George R., jun., of G. R. Robertson & Sons
83 McLaren W. D., jun., with W. D. McLaren
84 Greenshields R. A. E., of Greenshields & Greenshields
85 Kerr Robert, of R. & W. Kerr
87 McArthur Major C., with Alex. McArthur
88 Whitaker Samuel, customs bkr
90 Cousineau Ludger, contractor
92 Alexander James, produce merchant
92a Oman Wm., builder & contrct
93 Weaver Geo. W., wool dealer
94 Phelan Fred., sect. Canada Railway News Co.
95 Falconer A., of Robertson, Fleet & Falconer
Falconer Wm., bookkeeper
Falconer Geo., clerk

St Luke st intersects

96 Foster W. B., com traveller
98 White R. S., M.P., editor the Gazette
100 Stroud John, of W. D. Stroud & Sons
102 Kinloch W.G., jun., of Kinloch, Lindsay & Co.
104 Lang Alfred, of Lang Mnfg. Co.
106 Haines F. S., com merchant

Lincoln av ends

108 Davis Isaac, furrier
110 Heney W. F., of E. N. Heney & Co.
111 Gilman hon. F. E., advocate
112 Kissock W., of Caverhill, Kissock & Binmore
114 Black J. P., com traveller
116 Pardy Miss Frances
Pardy Miss S.
117 Helbronner Jules, editor Le Prix Courant
118 Smith W. F., cigar mnfr
119 Glassford A. W., agent
121 Oswald Mrs. J. K., wid James
Whitehead Miss Julia

St Maurice, *from* 170 *McGill west to* 2 *Chaboillez sq, St Ann ward*

Soulanges st intersects

28 Donohue W., & Co., importers

JAMES M. AIRD, BREAD BAKER.
Bell Telephone 9013. | OFFICE, 103 ST. URBAIN ST., MONTREAL. | Federal Telephone 803.

31 Long John, restaurant
35 Saunders John, moulder
37 Lyons James, cooper
38 Fred A., cap maker
40 Litner John, cigarmaker
41 McGuire Mrs., wid John
Campbell Wm.
Bénard Louis, cabinetmaker
43 Whitham James, & Co., wholesale boots and shoes
44 Trainer John, laborer
Alexander John, laborer
48 Sherman Jos., pedlar
51 Hayes Michael, hotelkeeper
53 O'Malley Thos., laborer
McGuire Miss C.
57 Donnette H., driver
58 O'Gorman James, of O'Gorman & Brière
59 Finn Andrew, horseshoer
62 Caisse A. G., telegraph operator
63 Kelly Michael, trader
65 Pinsler Powell, upholsterer
68 Woolforette N., pedlar
69 Caisse Pierre, storeman
70 McTiernen Patrick, laborer
72 Cerutti Jean, laborer
Barrick S., cigarmaker, r
Wallach Raphael, laborer, r
Rozenberg Jacob, glassblower, r
London Levi, pedlar, r
Capra Eusebia, r
Wainshall Davis, cigarmaker, r
73 Leblanc Jos., blacksmith
Daigneault H., laborer
Ross Daniel, engineer
74 Lustgarten M., grocer
76 McNiece Mrs. C., wid Wm.
77 Rutenberg D., cigarmaker
Hedge John, joiner
78 Gagnon Jos., grocer
Greer Samuel, scalemaker, r
Collins P., laborer
80 Trottier Théo., laborer
81 Hart Martin
82 Toderowsky R., tailor
Collins Miss S.
Daly John, laborer
McGinty Owen, laborer
84 Olsen K., brush factory
85 Woolf Jas., carter
Blais Edgar, laborer
86 King Geo., hatter
Aubry Philippe, carter
87 Mell Alfred, storeman
89 Ouellette Mrs. D., wid J.
90 Lavoie Nap., laborer
92 Burke Jas., butcher
94 McMahon Edward, laborer
96 McMahon Michael
98 Delisle H., laborer
McKiernan Chas., blacksmith, r
Woolf Mrs. A., wid J., r
Dufresne Chas., laborer, r
Larose Louis, pedlar, r
Robert Miss Lena, dressmaker, r
Buckley Timothy, policeman, r
99 Menard Pierre, joiner
100 Morin Hilaire, moulder
101 Mora Henry, grocer
105 Powers Herbert, laborer
106 Evans Wm., confectioner
108 Kelly John, P. O. clerk
109 O'Connor F., saloonkeeper
111 Deery Michael, laborer
112 Morin W., grocer
113 O'Connor Francis, hotel

Dupré lane intersects

116 Croteau George, grocer
120 Morin A., barber
122 Coulombe Jos., joiner
Falardeau Charles, carter, r
[illegible] Napoléon, of Nap. Pi[illegible] & Co.
126 Fi[illegible]atrick [illegible]ohn, tra[illegible]
127 Bo[illegible]ert [illegible], [illegible]
Bo[illegible]t Louis, cig[illegible]aker
129 Le[illegible]e Michel, en[illegible]er
Roy [illegible]lles A., dres[illegible]aker
132 Goodwin William, [illegible]
133 Montpetit Alfred, pa[illegible]
Gauthier Damase, clerk
135 McGregor A., manager Fortier cigar factory
136 Bourbonnière J. B., joiner
137 Morris Frs., cooper
138 Beaubré Mrs. B., wid Alf.
139 Contant W. H., foreman
140 Remillard Mrs. E., wid O.
Sauvé Elie, cigarmaker
142 Sévigny Alf., laborer
Sévigny Jos., laborer
Garneau Miss Alice
Ouimet A., carter
143 Fortier J. M., cigar manfr
144 Brunet Wm., wood and coal
150 Boileau Edouard, laborer
Bérubé Mrs. C., wid Jos.
Gilbert Mrs. C., wid Geo.
Leblanc Régis, mason
Deschamps Jean Bte., laborer
152 Guernon Alfred, carter
156 Denis Geo., blacksmith
Sauvé Antoine, laborer
Laforce Xavier, laborer
157 Guernon Jos., carter
158 Page Mrs. H., wid Jos.
159 Picard Pierre, laborer
160 Martin Z. E., clerk
161 Lamarre Ant., shoemaker
162 Gougeon Elie, laborer
Levy M., cap maker
Solomon C., shoemaker
Conquest James, fireman
163 Pelletier Mrs. M., wid E.
163a Moriarty Michael, trader
164 Prézeau Ludger, sen., carter
166 Prézeau Ludger, jun., carter
167 Bertrand Alf., painter
Deslauriers Jos., storeman
Jacotel T., of Jacotel & Co.
169 Neveu Nap., driver
171 Brunet Miss Léa, dressmaker
Lebeau L. Ovila, tailor
173 Petit Philias, laborer
174 Smith Alex., baker
175 Boutet Jos., bricklayer
183 Donald Frs., dry goods
189 Deslauriers Jos., merchant
192 Reid Jas., confectioner

St Michael lane, *from* 1875 *Notre Dame to St James, St Antoine ward*

14 Beauvais Jos., barber
16 Demers Mrs. Joséphine, wid Jos.

St Michel, *from* 215 *Notre Dame to City limits, Hochelaga ward*

220 Lacoste D., engineer
Bertrand Jos., merchant
Duval Théo., joiner
222 Joly Edmond, bricklayer
Cornoyer Chs., bricklayer
Joly Onésime, bricklayer
Péloquin Paul, laborer
Desroches Geo.
Amiot Jos., joiner
222 Carré Louis, blacksmith
Leveillé Jos., farmer

St Monique [illegible] *St Antoine north to* [illegible] *Cathcart, St Antoine ward*

7 Jones Walt[illegible] [illegible] clerk
Telephone [illegible]
8 Morom Herb[illegible]smith
Maillé O., [illegible]
9 Little [illegible] J., [illegible]
[illegible] Labelle [illegible] B., ta[illegible]r

St [illegible]nique av begins

11 Ca[illegible]ll Mrs. C., wid J., bdg house
12 Ellio[illegible] Alf., com traveller
13 Lusk Miss M.
Maloney Mrs. Rose, wid James
14 Goodwin Frank, bookkeeper
Phelan Jos. P., Dom. Exp. Co.
16 Lang Manufacturing Co., biscuit and confectionery
17 Kearns Thos., clerk
19 McBratney Mrs. Mary, wid Jas., bdg hse

Latour st ends

21 Lee Thos., bookkeeper
22 Thompson C. H., night school
Thompson Mrs., day school
Thompson Arthur, clerk
23 Miller J. D., bookkeeper
24 Piché Alph., grocer
25 Sweeney James, bookkeeper
26 Anderson Miss S. C.
Quivron Ed., musician
Craig Miss Marguerite
27 Kirlen Chs., paper stainer
28 Duncan William D., storeman
29 Hepburn Dan., bookkeeper
30 Kirby Mrs. A., wid Wm., bdg hse
Gower James, milkman
Freeman John, carpenter
Hillier Joseph, clerk
Taylor Geo., machinist
Gafney James, clerk
Maitland —, laborer
Jordon —, clerk
31 Taylor E., shipper
33 Renwick Andrew, engineer
35 McRobie Jas., clerk
39 Winship Oliver W., cigar mnfr

Lagauchetière st intersects

51 Cleveland J. P., com traveller
53 Corneille C. C., of McArthur, Corneille & Co.
55 McLachlan R. W., with McLachlan Bros. & Co.
68 Cochrane Jos. S., weaver
75 Robertson James, coachman
77 Gardiner Thos., caretaker

Dorchester st intersects

124 Hewitt Wm., coachman
128 Montreal Thistle Curling club, George Douglass, manager

Thistle terrace begins

140 Turkish Baths and Sanitarium, David MacBean, M.D.
Alexander Dr., John
Heward M.
Heward Mrs. A.
Butcher Dr. B.
Came F. E., Can Bridge and Iron. Co.
Lighthall Geo., of Lighthall & Lighthall
Lighthall W. F., of Lighthall & Lighthall
Pulsford rev. W. H., pastor Emmanuel church

ROOFING
Montreal Roofing Company
Corner LATOUR STREET and BUSBY LANE.
Telephones: Bell 130, Federal 1602. P.O. Box 908.

140 Green Michael, live stock and com agent
Tucker rev. L. N., asst minister St George's church
Chisholm C. R., Mutual News Co.
Donnelly J. T., of J. T. Donnelly & Co.
Mackie J. F., of Atwater & Mackie
Benjamin Mrs. L. N.
Sutherland R. W.
141 Slater Mrs. Maria, wid Geo.
Slater Albert J., agent
Slater Frank W., com traveller

St Monique av, *off* 10 *St Monique, St Antoine ward*

1 Mokedanz Ed., clerk
2 Couture Chas., laborer
3 Elder Mrs. Jane, wid Thos.
4 Delamort Chas., blacksmith
5 Gerraghty John, laborer
7 Brothers Wm., carter
9 Hanrahan Dan., laborer

St Nicholas, *from* 379 *Commissioners north to* 30 *St Sacrament, West ward*

6 Robertson David, & Co., flour and grain
10 Helliwell John B., mnfrs' agent
Mercer Nathan, ins agent
Ross A., ins agent
Goodacre E. B., agent
Slayton, Tabb & Co., fancy dry goods

St Paul st intersects

17 Bryson C., & Son, warehousemen
23 Lovell John, & Son, printers and publishers
Lovell Jos. B., electrotyper
33 Hart R. A. Baldwin, real estate agent
Hart F. L., general ins. agent
Boyd W. E., average adjuster
Hart Chas. Theodore, insurance broker
Gyde Charles, manfrs' agent
Estate Theodore Hart, R. A. B. Hart, managing executor
Fish & Co., importers of Havana cigars
Shaw David, ship broker

St Patrick, *from Wellington, south of the Canal, to City limits, St Gabriel ward*

8 Mason James, horse dealer
12 Rodney James, carter
14 Seers Jas., founder
16 Traynor John, trader
18 McDermott Mrs. Mary, wid Jas.
20 Murphy James, nailer, r
Murphy Mrs. A., wid P.
22 Maloney Patrick, shoemaker
Peyna Joseph, laborer, r
24 Heany Charles, plasterer
Bain Lyons, laborer, r
26 Kays Edmond, machinist
Freddy Dennis, laborer, r
32 Tant John, butcher
34 Callaghan John, fitter
Mooney Frank, carter

St Columban st intersects

36 Wilson Wm. J., laborer
37 Leahy M., & Co., grocers
39 Liswood Thos., laborer
41 Ryan Timothy, laborer
42 Ostrout Rodolphe, laborer
McMullin Dennis, laborer
43 McKillop Jas., joiner
Burnet Alf., sawyer, r
Prendergast Martin, carter, r
44 Kerr Robert, laborer
45½ Fitzgerald Jas., laborer
47 Lee Jeremiah, trader
47½ Walsh Jno., sailmaker
49 Smith George, laborer
51 Farmer Pat., laborer
51½ Cousins Robt., laborer
Kelly Pat., policeman
52 Prendergast Michael J., moulder
53 Stanford William, laborer
54 Murray Patrick, laborer
Murray James
55 Price James, laborer
McMullin John, laborer, r
57 Hogan Sylvestre, laborer, r
Cavanagh James, cooper, r
59 Slattery John, watchman
Reed John, laborer, r
61 Dunn Wm., laborer
Rowley John, laborer, r
63 Sheridan John, stevedore
65 McLeish Robt., moulder
67 Coulter John, grocer
Stearns Chas., gardener, r

St Etienne st intersects

73 McRyan Michael, laborer
75 Booth Geo., upholsterer
81 Doyle John, laborer, r
Guy William, laborer, r
Corbett Timothy, laborer, r
85 Murphy Michael, fireman
89 Irwin Daniel, laborer
89a Goldsbrough J., carter, r
89b Harrington John, laborer, r
O'Loughlin Dan., laborer
McMillan Hugh, laborer, r
91 Hayes Patrick, engineer
Thompson John, laborer, r
93 Sennatt Mrs. Ellen, wid Thomas
Duquette Alfred, machinist, r

Farm st ends and Condé st intersects

104 Victoria Iron works, Pillow & Hersey Mnfg. Co.

Montmorenci st intersects

Richmond st intersects

191 Canada Sugar Refining Co. (limited), G. A. Drummond, president and manager
194 Brown Jas., laborer
McAvoy John, laborer
Filion Mrs. Sophie, wid Isidore, r
197 Ostell John, lumber merchant
198 Lallemand Alfred, hotelkeeper

Shearer st intersects

224 Shearer J. T., of Shearer & Brown
226 Brown J., of Shearer & Brown

Island st intersects

264 Gow John, bookkeeper
266 Hill John, roller
267 Molson F. W., supt Consumers Cordage Co., Limited
268 Conway Mrs., Mary, wid Wm.
270 Walker Geo., laborer
Reynolds Miss Kate, dressmaker
272 Carter Peter, laborer
278 Muir Wm., ropemaker
279 Consumers Cordage Co., Ltd.
280 Hardine John, moulder
282 Richardson Wm. watchman
284 Duggan James, cabinetmaker
286 MacAleer Hugh, laborer
290 Rapple Thomas, machinist
294 Chartrand Daniel, laborer
Hoole Mrs. M., wid Thos., r
Houle Hercule, laborer, r
296 Montmarquet Alex., agent, r
298 Loftus Thos., trader
300 Smith William N., ropemaker
302 Tunnock J., driver

Laprairie st begins

304 Corbett James, machinist
310 O'Brien Patrick, grocery
312 Thibault Jos., laborer
314 McCullough Mrs. Annie, wid P.
MacAleer Chas., ropemaker, r
316 Griffin Thos., policeman
322 McGinniss Patrick, laborer
Seers Edward, laborer, r
Dudevoir Narcisse, boilermaker, r
Schobbs John, laborer, r
324 Clancy Mrs. Ann, wid H.
330 Dunn Andrew, foreman
O'Brien Mrs. L., wid T., r
334 Arkinson Jas., laborer
336 Farrell Patrick, finisher
Langan J., laborer
338 Monaghan Mrs. Bridget, wid J.
340 Fournier Jos., blacksmith
O'Connor Mrs. M., wid J. P.
Buteau Théophile, laborer
Savard Frs., carpenter
Emond Geo., joiner
342 Mullin James, carter

Ropery st begins

380 Donnelly Charles, engineer
392 McNamara P., laborer
394 Wood Andrew, foreman
398 Milloy Michael, laborer, r
Denson Frank, ropemaker, r
400 Conroy James, watchman
406 Corbett Thomas, brassfinisher
408 Hay James, bread driver
422 Reilly Mrs. Jane, wid Jas.
Reilly Miss Mary, dressmaker
424 Danaher Timothy, grocer
426 Gill Michael, clerk G.T.R.
436 Brophy Mrs. M., wid Patrick
438 Léger Frs., carter
440 Turner Geo., cabinetmaker
446 McMenamin P., sugar boiler
450 Birmingham John, milkman
452 Little Miss
454 O'Rourke Edward, laborer
456 Smith W. M., ropemaker
Walsh Martin, laborer, r
458 McCarthy John, heater
Hébert Maurice, laborer, r
460 Oram Alfred, upholsterer
462 Cantwell Thomas, laborer
Goddard Reuben, tinsmith
466 Cantwell Peter, cabinetmaker
468 Purcell Henry, carter
Purcell Chas., laborer
470 McGill William, laborer
472 Bonner William, laborer
474 Purcell Henry, carter
498 Kerrigan Richard, machinist
Kerrigan And., hotel
Kerrigan A., jun., butcher

Charlevoix st intersects

540 Potvin D., cooper
Monette Nap., laborer
Levy Frank, laborer, r
Goyer Joseph, carter, r
542 Walsh Thomas, engineer
544 Brown Mrs. R., wid Wm.
545 Mayer Désiré, coachman
546 Walsh Mrs. Thomas, grocer
547 Duinde Auguste, laborer

PHŒNIX FIRE INSURANCE CO. OF HARTFORD.
Established 1854. | MONTREAL AGENTS, Cyrille Laurin & C. Maitland Smith, 114 ST. JAMES STREET. | Security Undoubted.

548 Arsenault Auguste, laborer
Moineau Antoine, milkman
549 Diotte Pierre, laborer
550 Daoust Hilaire, laborer
552 Langevin Jos., laborer
554 Brais Olivier, laborer
556 Lamontagne Adolphe, heater
558 Gervais Stanislas, finisher
560 Létourneau Laurent, cooper
562 Duquette Chas., laborer
564 Lalonde Alf.
570 Giroux Adélard, milkman
Poitras Hermenégilde, butcher
572 Ménard Ulric, laborer
Roy Chas., laborer
574 Cox John, & Co., varnish manufacturers

Dargenson st begins

Atwater av intersects

Grogan Jeremish, carter
Mallette Edwin, contractor

St Paul, *from Dalhousie square to 124 McGill, East, Centre and West wards*

32 Benoit Adolphe, hotelkeeper
Lefebvre Joseph, laborer
35 Courtois Hormisdas, hotel
35½ Debien Mrs. Cath., wid Théo.
36 Larue Ernest, builder
Charland Léon, storeman
37 Lemesurier J., & Sons, tobacco mnfrs
Scott W. T., mfrs' agent
38 Tremblay Arthur, joiner
39 Bellemare Pierre, shoemaker
39½ Kearns Charles A., printer
41 Kearns Wm., Old Countryman's house
42 Houle Mrs. E., wid Hilaire
Gauthier Vital, laborer
44 Beauchamp L. A., confectioner
45 DeCaraffe Evariste, jobber
47 Drouin François, laborer
48 Ogden Mrs. Octavie, wid Jas.
50 Lalonde Zotique, laborer, r
Desgrosseilliers Philias, laborer, r
Desgroseilliers Théophile, storeman
51 Collette Mrs. M., wid Pierre
Plante Prospère, laborer
Desrochers Mrs., wid Jos.
Laberge Alf., laborer
Monette Louis, engineer
53 Dollé Théophile, hotelkeeper
54 Bélanger Joseph, joiner
Chartrand Cyrille, shoemaker
55 Ouellet Joseph, bdg hse
Beaulieu S., provisions
56 Thérien Joseph, bdg hse
57 Charland Urgèle, carter
58 Morris Mrs. M. A., wid J., dry goods
Durocher Mrs. J., dining room
59 Brien Moïse, shoemaker
61 Baiguet Mrs. D., wid O., dining room
Bourbonnière Mrs. L., wid J.B.
Dupré Mrs. M., wid Pierre
Boudreau Miss Marie Louise
67 Laporte Médéric, restaurant
Vigneuse Joachim, horse dealer
Champagne Timothé, policeman

Friponne st ends

70 Ryan Patrick, junk dealer
71 Delorme E., prop Ottawa hotel
Durocher Sinaï, clerk
Delorme Pierre, provisions
Steiger Pierre, laborer
71 Cawthorn James, porter
71½ Emond Joseph, bartender
73 Meunier Stanislas, laborer
73½ Rivet L. S., grocer
76 Hoolahan James, tinware
77 Pelletier H., & Co., hotel
Pelletier H., of H. Pelletier & Co.
78 Daly Luke, dry goods
79 Plamondon Jos., fireman
80 Grandmaison Treffé, fruits
81 Gervais J. B., polisher
82 Fauteux N., fruits
84 Quinn Patrick, trader
85 Lafortune A. T., grocer
86 Singer Pierre, policeman
88 Lucas Eugène, fruits
90 Connolly Mrs. N., wid J. J., dry goods
Bonsecours church, R. C., rev. C. Lenoir, chaplain
Bonsecours school

Bonsecours st begins

Lenoir rev. H. R., Bonsecours church

Victor st ends and Bonsecours market begins

91 Gadoua J. E., hotel
Robitaille N., bartender
95½ Guillemette Augustin, bdg hse
97 Dumouchel Cyprien, hotel
97a Patenaude Chas., barber
99½ Gervais Henri, shoemaker
101 Bégin J. Bte., bdg hse
103 Décary Antoine, hotelkeeper
Bourdon Alex., butcher
105 Maguire Patrick, foreman, r
Poupart P., advocate
Bourdon Alex., butcher
Provençal Damase, butcher
Fitzsimmons James, foreman
McClure G. L.
Baignard Louis, printer
Coulson William F., clerk
109 Provost Télesphore, hardware
111 Lepage Jos., moulder
112 Cullen Patrick, caretaker
113 Hotel de Laprairie, G. Coupal & Fils
117 Lamoureux J. Bte., stableman
Coursol G., joiner
Tétrault Arthur, shoemaker
Coupal G., of G. Coupal & Fils
Coupal J. G., of G. Coupal & Fils
Tuzo J. C., photo-lithographer
Daigneault Alexis
Laganière Miss Cordia, bdg hse
127 Hôtel du Nord et du Sud, F. Paquin
129 Paquin Victor, bartender
Paquin David, bartender
Arcand George, barber
Grimard Edmond, clerk
129½ Laliberté Célestin, bdg hse
133 Rowan Peter, & Co., grocers
136 Bonsecours market
Perrigo J., clerk Bonsecours market
Gadoua O., assistant clerk Bonsecours market
137 Hart O. & E., fruit merchants
139 Gendron J. B., bdg hse
Villeneuve Jos., blacksmith
Hearns Frank, laborer
145 Payette L., Hôtel du Pays
Payette Denis, bartender
Marsan A., barber
Longue-Pointe, Pointe-aux-Trembles and Charlemagne stage depot
145 Longueuil, Boucherville and Varennes stage depot
Maheu Aimé, stableman
Payette Francis, tailor
Giguère M., joiner
147½ Royer Octave, bdg hse
151 Morrisseau Edmond, Hôtel de la Province de Québec
Dubois L. E., hotelkeeper
Gareau Napoléon, bartender
Barry J., laborer
Huet Camille, bartender
Chartier D.
Gervais D., carter
McKenzie Alex., clerk
O'Neil Charles
Ste Marie Lud., customs officer
Shea J., timekeeper
Syme A., timekeeper
153 Courtois Miss Mary, bdg hse
157 Gariépy Hormisdas, & Co., grocers

St Claude st commences

165 Bonenfant H., jun., hotelkeeper
167 Aubry Benjamin, trader
169 Champagne Wilfrid, provisions
171 Moquin Jérémie, hotelkeeper
173 Blais Zotique, barber
181 Larivière Emile, barber
183 Lefaivre Mrs. M., wid Nicolas, hotel
Broach Michel, laborer
Coulombe Xavier, laborer
Labrèche Miss Domithilde
Duval Jean Louis, baker
Lessard Jean, laborer
Ethier Mrs. Henriette, wid Dam.
Guilmette Auguste, laborer
Bouchard Alfred, trader
Ethier Alfred, carter
Rieux Auguste, laborer
Lévesque Wm., tobacconist
187 Daigle J. & P., provisions
191 Langlois Chas., & Co., produce
193 Rastoul F. X., hardware
197 Duval T. A., & Co., hardware
201 Champagne Pierre, hardware
202 Beauchamp, Pigeon & Co., whol grocers
204 Rastoul A., grain dealer
205 St Jean Théo., hotel
209 Warshawsky Jos., dry goods and clothing
210 Cusson A., & Fils, grocers
212 Robitaille A., & Co., grocers wine and spirit merchants
213 Larue Léon, jun., tobacconist

Jacques Cartier sq intersects

218 Wilson Thos., & Co., hardware
219 Gaucher R. G., wholesale and retail hardware
220 Lebel J. P., & Co., storage
223 Mailloux P. P., saddlery
227 Dubord A., & Co., tobacco mnfrs
228 Richelieu and Ontario Navigation Co., J. N. Beaudry, sec-treasurer; J. Chabot, general manager
231 Gravel A., barber
232 Dorais T. H., merchant tailor
Dorais Pierre, contractor
Hébert Jos., bookkeeper
233 Couillard Auguste, hardware
236 Desormeau J. Z., & Co., glove and mitt manufacturers
238 Gravel, Duquette & Duhamel, importers of carriage and saddlery hardware
242 Gaucher & Telmosse, wholesale grocers
250 Gareau Alphonse, imp hardware

ASPHALT Roofs, Sidewalks, Carriageways, &c.
MONTREAL ROOFING COMPANY.
TELEPHONES: BELL 130, FEDERAL 1602. P.O. BOX 908 Corner LATOUR STREET and BUSBY LANE.

St Vincent st begins

252 Robitaille S., stationery
253 Piché, Tisdale & Painchaud, hardware
256 Beauchemin C. O., & Fils, booksellers
257 McIntosh William, saddlery
259 Létourneux Jean, iron, steel and general hardware
260 Délorme Siméon, leather
261 Létourneux Fils & Co., hardware

Vaudreuil lane begins

266 Hudon P., wholesale dry goods
268 Fabre Gus. R., hardware and saddlery
269 Barsalou M., & Co., saddlery and hardware
Dominion Glass Co.
271 Beaudry A. F. X., leather mer
274 Quintal N., & Fils, grocers
275 Chouinard A., leather and findings
276 Martin P. T., & Co., dry goods
278 Hudon & Orsali, grocers
279 Galarneau M. C., leather
281 Madore D., hardware

St Gabriel st intersects

286 Boivin G., boots and shoes
287 Letang, Letang & Co., hardware
290 Leclaire F. & J., & Co., dry goods
291 Prince John S., furniture
292 Grenier Jacq., & Co., dry goods
294 Lapierre Z., boots and shoes
295 Turgeon Théophile, dry goods
297 Hébert L. H., hardware
298 Trester H., fancy goods and musical instruments
300 Lenoir & Frère, boots & shoes
301 Bourgoin, Duchesneau & Co., dry goods

St Jean Baptiste st intersects

304 Hudon, Hébert & Co., grocers
305 Phaneuf Ambroise, leather
309 Bernard H., agent
Laurencelle J. E., accountant
Mallette A. E., agent
Normandin & Prance, brush mnfrs
310 McArthur, Corneille & Co., oils, paints, etc.
311 Blanchet L., boots and shoes
313 Meakins & Co., brush mnufrs
315 Guilbault E., manfr boots and shoes
317 Craven W. A. & Co., woodenware and grocers' sundries
Bisset E. H., of W. A. Craven & Co.
318 Austin & Huot, gen warehousemen
Estate John Tiffin, H. H. Austin, agent
Tiffin H. J.
326 Masson D., & Co., wholesale grocers
329 Lacaille C., & Co., wholesale grocers

St Dizier lane intersects

332 Thibaudeau Brothers & Co., wholesale dry goods
333 Canadian Rubber Co. of Montreal, J. O. Gravel, sec-treas
334 Racine A., & Co., dry goods
337 Heney E. N., & Co., wholesale saddlers
338 Mousenais, Boivin & Co., wines and liquors
Montreal Plate Glass Ins. Co.
338 Lefort E., & Co., importers
339 Cassidy J. L., & Co., china, &c.
340 Holland R. Henry, & Co., wholesale fancy goods
343 Austin & Robertson, wholesale stationers
345 Buntin Alexander, & Son, wholesale stationers
Valleyfield Paper mills, Alex. Buntin, proprietor
347 Hodgson, Sumner & Co., wholesale dry goods
350 Lesperance W., & Cie., wholesale dry goods
Galarneau Léopold, wholesale liquors
351 Kerry, Watson & Co., whl drugs
354 Gilmour J. Y., & Co., agents
American Line Steamship Co., wholesale dry goods
364 Coghlin Bernard J., hardware
366 Lamalice P. E., & Cie., importers fancy dry goods
368 Thibaudeau Isidore, & Co., dry goods
373 Stirling John, & Co., dry goods
374 Lyman, Knox & Co., druggists
375 McClary Manufrg. Co., A. A. Brown, manager
377 Park Bros. & Co. (limited), Pittsburg, Pa., Diamond Steel works & Lake Superior Copper mills
Bacon Bros., manufrs' agents
New Rockland Slate Co., T. P. Bacon, sec-treas
378 Boyd, Ryrie & Campbell, wholesale stationers
379 Darling Wm., & Co., hardware
380 Lyman, Sons & Co., whol drugs
381 Mackenzie J. G., & Co., whol dry goods
385 Gurney E. & C., & Co., stoves
Canada Screw Co., Fred. Massey, agent
389 Jonas Henri, & Co., flavoring extracts
391 Canada Rolling Mills and Horse shoe works, Peck, Benny & Co.
Peck, Benny & Co., hardware
Canal Iron Nail and Spike works
392 Benny, Macpherson & Co., hardware
393 Montreal Waterproof Clothing Co., Wener & Sackheim, man
394 Globe Spice Mills Co., J. F. Loranger, manager
403 Wightman Sporting Goods Co., wholesale fancy dry goods
405 Frothingham & Workman, hardware
Cote St Paul Shovel and Nail works

Custom House sq fronts on St Paul st

412 Weights and Measures Inspection office, J. O. Chalut, inspector
Gas Inspection office, Wm. Hartt, inspector
Inland Revenue office, Raphaël Bellemare, inspector
Vincent J. L., collector Inland revenue
413 Bryson T. Maxwell & Co., brokers
414 Beaudry M., & Cie., Montreal House restaurant
Bussières J. N., clerk
416 Browne G. P., wine merchant
418 Delorme S. O., leather merchant
Sullivan F. M., mnfrs agent
420 Farrell William, wines

Chagouamigon lane ends

421 Fairbanks & Co., manufacturers of Fairbanks' standard scales, Ora P. Patten, manager
422 Hanson J. H., mnfrs agent
Buck's Stove works
Greening B. Wire Co. (limited)
423 Millichamp, Coyle & Co., com merchants
424 Brissette M. H., whol druggist
431 Smart The James Mnfg. Co. (limited), L. A. Payette, agt
432 Grose W., hardware mnfrs' agt
435 Chase & Sanborn, coffees

St Francois Xavier st intersects

439 Larin J. B. C., restaurant
441 Cohen Jacob, & Co., clothiers
442 Cameron, Currie & Co., importers and publishers
444 DeLaet & Co., leaf tobacco merchants
Alicia Cigar Co., The, DeLaet & Co., representatives
445 Leslie A. C., & Co., mnfrs' agts
446 Hagar E., & Co., china, glass, &c.
449 Spencer H. T., & Co., shoe machinery

St Eloi st begins

450 Duncan John, & Co., tea imp'rs
453 Lewis Bros. & Co., hardware
454 Warren Scale and Mnfg Co., J. B. G. Perrault, manager
455 Martin J., & Co., military goods
457 Martin John, & Co., furriers
459 Levy H., fancy goods & tailors' trimmings
461 Dougall & Lawton, tailors trimmings & fancy goods
Dougall C. H., of Dougall & Lawton

St Nicholas st intersects

463 Montreal Saw works, Charles M. Whitlaw, manager
464 Judge Edgar, flour and grain merchant
466 Huot Lucien, gen importer
468 Liffiton W. T., watches, jewellery and fancy goods
470 Carter T. Henry, importer
Fraser D. Torrance, accountant
Kutner A., & Co., mnfrs caps
471 Coristine Jas., & Co., furriers
472 Bell, Simpson & Co., provisions
474 Davidson Thos., & Co., tinware
476 Winship T. J., & Co., cigar manufacturers & tobacco dealers
477 Montreal Fur and Wool Hat works, Jas. Coristine & Co.
478 Seybold, Son & Co., hardware
479 Manufacturing Stationers Co. (The), Geo. Sully, manager
480 Lamontagne Hector, saddlery
481 Brayley Sons & Co., drugs
Macdonald de B., & Co., mchts
482 Ecroyd Thos., tanner and leather mercht
483 Marlatt & Armstrong, tanners and leather merchants, W. Davidson, manager
485 Valentine Harvey, com traveller
Howarth F., bookkeeper
488 Bourgeau Alf. F., tea, coffee and spices
489 Hua, Richardson & Co., leather
490 Francis W. & B., hardware
491 Levin B., & Co., wholesale furs
492 Henderson Robt., & Co., mnfrs
Dominion Wadding Co., Robert Henderson & Co., agents
Chadwick's spool cotton

H. RICHARDSON RICHARDS,
OFFICE, 69 TEMPLE BUILDING, 185 ST. JAMES ST., MONTREAL.
REAL ESTATE, LOANS, &c.

494 Dominion Waterproof Clothing Co., L. Kellert, prop
495 Silverman, Boulter & Co., wholesale furriers
496 Fyfe James, scale mnfr

St Peter st intersects

501 Thomas Wm., & Co., wholesale furriers
502 Harris I., & Son, cigar manfrs
Otello cigar factory, I. Harris & Son, props
503 Mendel E., hat and cap mnfr
504 Silverman Lyon, flavoring extracts, &c.
505 Finlayson, Hirsch & Co., wines
507 MacLean, Shaw & Co., hatters
510 Lightstone M., & Co., hat and cap mnfrs
511 Johnson Hiram, furs and moccasin mnfr
512 Davis I., & Co., mnfrs furs
516 Léonard Arthur, whol furrier
518 Tooke Bros., collar mnfrs
521 Greene & Sons Co., furs
528 MacDougall A. A., & Co., mnfr agents
530 Delorme O., & Co., leather
532 Vineberg M., & Co., manufacturers hats, caps and furs
535 Vogel A., & Co., furriers
539 Foster T. W., restaurant
Henderson J. J., of Richardson & Henderson
540 Western house, Benham & Fox, props
Benham S. W., of Benham & Fox
Fox M., of Benham & Fox

St Peter, *from* 23 *Common north to* 672 *Craig, West ward*

1 Swain Hy., & Son, cigar manufs

Fouville st begins

3 Beers, Finlayson & Lebuis, feed and produce
4 McCready Jas., & Co., boots and shoes
5 Dominion Leather Board Co. John T. Wilson, pres; J. R. Walker, vice-president
10 Moulton & Co., Montreal Fringe & Tassel works
Nivin Wm., butter and cheese exporter
Brice Alfred J., produce exprtr
11 Gagnon A. E., & Co., flour and provisions
Great North-Western Telegraph Co. branch, F. P. Garvey, manager
12 Hodgson Bros., produce commission merchants
13 Rowell & Duggan, flour, grain and provision merchants
Oliver R. W., grain merchant
14 Benson W.T., & Co., foreign wools
15 Alexander James, produce
Sloan George, warehouseman
17 McLagan P. W., exporter
Ware Wm., & Sons, cheese exporters
18 Grand Trunk Railway Cartage office, The Shedden Company (limited), agents
19 American Cigarette Co., A. Goldstein, manager
21 Grothé L. O., & Co., cigar manfrs
22 Hamilton J., & Co., com mrchts
25 Leeming Thos., & Co., importers and manfrs' agents
Gilmour & Co., hardware
26 McGarry George, produce merch
27 Johnston Fluid Beef Company
28 Lee James, & Co., importers and mnfrs' agents
Rennoldson D. H., of Jas. Lee & Co.
29 Caverhill, Hughes & Co., wholesale grocers
30 McTavish & Co., wholesale provision and produce
31 Vipond J. J., & C., frts and prov
32 Howden, Starke & Co., wholesale hardware
Howden James G., of Howden, Starke & Co.
33 Wilson Frank, produce and agt for the Laval Cream Separator
34 Shaw Thos., produce and commission merchant
35 Semple J. H., wholesale grocer

Foundling st intersects

St Ann's market

Commissioners st intersects

37 Turner, Rose & Co., whol grcrs
39 Martin Francis, restaurant
45 Fyfe James, scale mnfr
46 Tremblay Nap., restaurant
48 Harris I., & Son, cigar mnfrs

St Paul st intersects

50 Thomas Wm., & Co., furs and skins
55 Silverman, Boulter & Co., furriers
56 Cottingham Walter H., & Co., paints, varnishes and colors
Robertson J. S., & Co., aniline dyes and roller composition
59 Nelson H. A., & Sons, fancy goods
60 Harris S., & Co., hats and furs
63 Nelson F. E., of H. A. Nelson & Sons

Lemoine st begins

66 Kirk J. M., & Co., tea importers
Hubbell & Brown, leather merchants
Taylor J. A., agent
70 Tees, Wilson & Co., whol grcrs
72 Locke Piers, & Son, leather merchants
McElderry F., & Co., com mrchs
Watt A. McTavish, merchant
75 Lockerby Bros., grocers
76 Dowker, McIntosh & Co., leather and com merchants
Calcutt J. V., mnfrs' agent
78 Dowker A. H., manfrs' agent
79 Taylor Innes M., acct and commissioner for Quebec and Ont.
80 Kinloch, Lindsay & Co., grocers

St Sacrament st ends

84 Walker Bros., dry goods
85 Hudson's Bay Co., Sir Donald A. Smith, governor
Parson S. K., manager
86 Benning & Barsalou, auctioneers
Arnton W. H., auctioneer
Montreal Terra Cotta Lumber Co. N. T. Gagnon, manager
Barsalou Joseph, auctioneer
87 Stevenson, Blackader & Co., com merchants
Howard J. W., mill supplies
Montreal Cotton Co. (The)
89 Caverhill, Learmont & Co., hardware
Crathern & Caverhill, hardware
90 Gnaedinger L., Son & Co., wholesale hatters and furriers
91 Caverhill, Kissock & Binmore, dry goods and millinery

Recollet st begins

95 Sexton D., plumber & gasfittter
96 Skelton Bros. & Co., manufrs
103 Humphrey John, restaurant

Notre Dame st intersects

112 Robinson J. Theo., printer and publisher
113 Carsley & Co., whol dry goods
114 Richards & Sons, merchant tailors
116 Cameron Geo. W., coal mercht
Mills Geo. H., clerk
118 Leclaire F., & Co., barbers

St James st intersects

122 Ryan Ed., caretkr Merchts' Bk
Irons Hy., bank messenger
Ryan M., bank messenger
123 Fraser, Viger & Co, wine cellars
125 Hill Henry A., rubber stamp and brass sign depot
127 American employment agency, Fréchette & Co., managers & props
Fréchette & Co., employment agency
129 Bonner John, fruit dealer

Fortification lane intersects

130 Adams F., & Co., engravers
131 Caldwell John, fruits
133 Rivard L. E., stationery
134 Hendery & Leslie, silversmiths
135 Farquharson Wm., mercht tailor
137 Beatty D., watchmaker and jeweller
139 Henderson J. T., bookseller and lending library
140 Troy Steam Laundry Co., W. Henry, manager
141 Martin W. G., photographer
Bricker Henry, gas governors
L'African E., artist
Jackson George, engraver
142 Montreal Brass works, Robert Mitchell & Co., pr ops.

St Philip, *from* 692 *Dorchester north to* 1008 *St Catherine, near St Urbain, St Lawrence ward*

1 Lapham Bros., saw and planing mill
4 Currigan Jos.
7 Rabenovish D., pedlar
Hadrer Chas., tailor
Erdreich O., tailor
8 Simpson & Peel, carpenters and builders
9 Barlow Mrs. Louisa, wid Henry
11 Ahern Mrs. H., wid Pat.
14 Cooney John, laborer
15 Gingras Olivier, laborer, r
15½ McMahon Edward, laborer
16 Harper James, butcher of James Harper & Son
17 Charbonneau Louis
McAdams Mrs. M., wid T., r
17½ Meunier Pierre, clerk
Lacerne Antoine, carpenter, r
18 O'Connor Mrs. H., wid John
19 Mayer Wm. E., clerk
19½ Thomas James, merchant
20 Ryan Mrs. Ann, wid And.
Ryan Pat., clerk

GALVANIZED IRON CORNICES Montreal Roofing Coy.,
Telephones: Bell 130, Federal 1603. P.O. Box 909. Cor. LATOUR STREET and BUSBY LANE.

21 Ford Wm., boot and shoe supplies
21½ Bishop Mrs. T., wid Thos.
O'Reilly Bernard, city police
22 Gleeson Mrs. B., wid John
23 McCarthy F., carter
24 Cooper Mrs. H., wid Alf.
25 Gahen John, coachman
26 Potter Wm. Ed., of Wm. Potter & Co.
Conrick John, & Son, bdg stable
Conrick John, of J. Conrick & Son, r
Conrick W. H., plumber
27 Deslauriers J. B., butcher
28 Doggan Michael, driver
28½ Morris Wm., storeman
29 Dwyer Pat., carter
30 Morell Alex., printer
30½ Cunningham Thos., laborer
31 Goldstein S. J., com traveller
32 Maloney John, of Maloney & Son
Maloney D., of Maloney & Son
34 Maloney J., & Son, grocers
35 Tint Leopoid, fur cutter
35a Piché Eugène, agent

Vallée st begins

36 Sigouin Zéphyr, joiner
37 Bourdon Mrs. M., wid M.
37½ Drolet Miss Hélène, dressmaker
39 Lynch Mrs. Ann, wid Nicholas
Bernard Ivan, professor
39½ Flanagan George, engineer
40 Foran John, shoemaker
Foran M., brass founder
41 Noble Ralph, crier S. C.
41½ Morland Robt., druggist
42 McCarthy Pat., shoemaker
43 Perry John, shoemaker
Peard Joseph N. H., machinist
43½ McConnill John J., ticket agent
44 Sullivan Mrs. M., wid Patrick
45 Forget Miss Marie
47 Dupuis David, laborer
Mathew Frank, foreman, r
Lebon Félix, laborer, r
Hanlan Mrs. Edward, r
Bonetto Luc, laborer, r
McGrath John, laborer, r
Brennan Michael, laborer, r
Carme Marino, laborer
Ellard J., policeman, r
Roch Emmanuel, shoemaker, r
Dinelle Jos., r
Rits I., laborer, r
Caron Mrs. M., wid A., r
Capedanne Miss Marie, charwoman
Mora N., laborer, r
Folleron Pascal, laborer, r
Henri Jos., cook, r
Levesque Jean, laborer, r
St Aubin Miss, r
Gariépy Alf., tailor
Labrosse Adolphe, laborer, r
65 Donovan Mrs. M., wid A.
67 Delorme Noël, engineer
69 Laundo P., laborer
Gervais Lewis, laborer
69½ Burdell G., laborer
71 Lepine Jos., laborer
73 Mitchell Wm. Frs., letter carrier
73½ McCleave William, steamfitter
75 Migneron Elphège, clerk
75½ Lecavalier A., storeman
Lecavalier U., cabinetmaker
79 Vanier Bros., grocers

St Pierre lane, *off* 987 *Mignonne, between Panet and Visitation, St Mary ward*

9 Laverdure Pierre, currier
9 Pelletier Berthélemi, shoemkr
10 Miron Narcisse, mason
Bénard Magloire, carter
10a Tremblay T., shoemaker
11 David Henri, shoemaker
12 Thouin Ernest, cigarmaker
St Onge Alfred, laborer
Fournier Jos., tanner
12a Bénard Victor, driver
13 Langlois Ed., driver
14 Milloy Chs., checker
15 St Germain Alphonse, storeman
16 Laforest Delphis, carter
Renaud Philias, shirtmaker
17 Thibeault George, shoemaker
Agnès Barthélemy, laborer
Manseau Chas.
18 Desautels Hubert, grocer
20 Robillard Jos., shoemaker
21 Beaulieu Pierre, carter
23 Fernais Jos., saddler
24 Laurier Félix
Bibeau Ls., laborer
25 Séguin Jos., roofer
26 Voyer Mrs. A., wid J.
Voyer Aldéric, clerk
27 St Jean J. Bte., leather cutter
29 Lévesque Jos., carter
Charron Jos., laborer
30 St Jean Frs., driver
Venne Alph., laborer
31 Hardy Edmond, shoemaker
32 Garny Cyrille, sen., foreman
Garny Cyrille, jun., carter
35 Chartier Alexis, carter

St Raymond, *formerly Gale, from* 463 *Notre Dame to Pacific track, Hochelaga ward*

2 Chevalier Joseph, hotelkeeper

St Roch lane, *off* 68 *Dufresne, St Mary ward*

50 St Aubin Joseph
Corbeil P., blacksmith
51 Picard Alfred, carter
Beaupré Jos., laborer
53 Laberge Adélard, machinist
55 Bériau Adolphe, laborer
Mayer Isidore, shoemaker
56 Mathieu J. Bte., carter
Baril Elie, carpenter
59 O'Connell John, laborer
65 Stuart George, hatter
67 Lussier Jos., laborer
68 Hazelton Mrs. M., wid Richard

St Rose, *from* 80 *Papineau road to* 113 *Visitation, St Mary ward*

1 Désautels Frs. H., joiner
7 Alexandre Joseph, joiner
8 Lortie Alexis, vinegar mnfr
10 Lessard Roger, foreman
12 Désy Samuel, foreman
15 Robinson Thomas, clerk
16 Kennedy John, carter
17 Finlay Wm., machinist
18 Sidney Moïse, operator
19 Primeau Pierre, carpenter
20 Moisan Joseph
21 Gervais Julien, laborer
22 Lapointe Hormisdas, joiner
24 Pronoveau Mrs. Mat., wid Auguste

Champlain st intersects

33 Charbonneau Alf., laborer
35 Chaput Mrs. E., wid Joseph
Charbonneau Théodule, laborer
37 Piché Edouard, joiner

Widows lane begins

39 Bertrand Joseph, joiner
Leclaire Pierre, joiner
41 Messier Charles, shoemaker
Goudrault Urgèle, plumber
Morin Ulric, laborer, r
43 Huneault Joseph, bricklayer
45 Cadieux Mrs. P., wid Joseph, r
Labadie Geo., shoemaker, r
Rivet Damase, carter
47 Charbonneau Xavier, shoemaker
49 Montreuil Félix, baker
Chaput Mrs. M., wid Maxime,

Maisonneuve st intersects

54 Lahaise Mrs. L., wid Louis
60 Lahaise Joseph, shoemaker
61 Raymond Arthur, plumber
63 Lamontagne Jos., joiner
65 Herbert Mrs. U., wid Jos.

St Alphonse st intersects

91 Askins Mrs. Hugh
93 Valarneau —, joiner
95 Crépeau —, clerk
97 Perrault Octavien, merchant
Perrault L. O., of Labonté & Perrault
99 Gratton Firmin, policeman
101 Léveillé Albert, driver
103 Lachance Narcisse, joiner
105 Fugère Ernest, mason
107 Smith Wilfrid, policeman
109 Smith F. X., bookkeeper
111 Durocher Jos. Ed., sergeant
113 Duclos Mrs. Ad., wid F.
115 Chamberland Alfred, com trav
Lajoie L. Z., med student
117 Milette Jos., shoemaker
119 Lachance F., trader
Vallecourt Mrs. P., wid C.
Guertin Pierre, engraver
121 Fauteux Arthur, stonecutter
123 Dugal Edelm., druggist
125 Coallier L. N., grocer
199 Lachance F., provisions

St Sacrament, *from* 52 *St François Xavier west to* 75 *St Peter, West ward*

Montreal Telegraph Co., Andrew Allan, president; D. Ross-Ross, secretary-treasurer
6 Hogan M., caretaker
7 Clouston & Co., stock brokers
9 Strathy Gordon, & Co., stock brokers
10 Gibsone J. F., mnfrs' agent
Paquet J. S., & Co., agents
11 Fenwick W. I., stock broker
Federal Telephone Co., Wm. Cassils, pres; J. A. Wright, manager
Porteous Thomas, metal & mine agent
Wright C. H., broker
Simpson Geo. W., stock broker
Simpson Garland C., ins broker
Stuart W. W., pres Quebec & Lake Superior Mining Assoc
Stock Exchange Clearing house, J. Try Davies and J. Low, managers
Montreal Stock exchange, H. C. Scott, sec-treasurer; John Low, asst sec-treasurer
Ahern R., caretaker
12 Burnett & Co., stock brokers
Gillespies & Co., gen merchants
Pepin Delphis, caretaker
13 Meeker J. R., stock broker

PHŒNIX FIRE INSURANCE CO. OF HARTFORD.
114 St. James St. Montreal. | Fire Risks taken at Lowest Current Rates. | Cash Capital $2,000,000.

18 Clark A. C., stock broker
Barlow F. W., broker
St Eloi st ends

16 Barclay James R., & Co., stock brokers
Meredith & O'Brien, stock brokers
Cahn & Co., stock brokers
Standard Agency Co. (The), R. A. Stewart & S. de C. Thompson, directors
Esdaile J. & R., produce brokers
Joseph H., & Co., real estate agents
Wade E. J., & Co., com merchants
Smith W. Howe & Co., produce
Pinder John, & Co., com merchants
Barker D. C., metal agent
Nicoll Arch., insurance broker
Lippé A., LL.B., notary
New York Toilet Supply Co.
17 McMillan John, petroleum oil producer and refiner
McBean A. G., produce mercht
18 Birks, Corner & Co., tea im porters
19 Dobell H., & Co., importers and general merchants
23 Reford Robert, & Co., importers and agents for the Donaldson Line of steamships to Glasgow, Ross Line to London, and Thompson Line to London and Newcastle
Charlemagne & Lac Ouareau Lumber Co., S. Bailey, sec-treasurer
Bailey James, wharf supplies
24 Hamilton G. W., stock broker
26 General Freight Office G.T.R., A. Burns, district gen freight agent; W. R. Chennell, chief clerk
City Freight Office G.T.R.; G. H. Hunt, asst freight agent
White A., district general freight agent Central and Midland districts G.T.R.
Burns A., district gen freight agent G.T.R.
Fraser N. J., steamship dept G.T.R.
Walsh J. E., customs agent G.T.R.
Kingston & Montreal Forwarding Co.
Stewart Wm., managing diretr Kingston and Montreal Forwarding Co.
Scanlan J. T., mnfrs' agent
Ross W. R., & Co., teas
Garvin Thos. M., caretaker
27 Guest J., & Co., wine merchants

St Nicholas st ends
St John st commences

33 Stroud W. D., & Sons, tea importers
39 Thompson A. G., grain and freight broker
Norris & Carruthers, com agents
Hunt & Co., of Japan, Alf. E. Trew, agent
St Lawrence Sugar Refining Co., The (limited), W. R. Elmenhorst, pres; A. Baumgarten, vice-pres; T. Labatt, sec-treasurer
Hampson Robert, ins broker
Gordon J. Alex., & Co., tea agents and com merchants
39 Dominion Board of trade, Geo. Hadrill, acting secretary
Corn Exchange association, Geo. Hadrill, secretary
Montreal Board of Trade, Geo. Hadrill, secretary
Irwin G. A., clerk Corn Exchange association
Insurance Co. of North America, Philadelphia, Fire and Marine
American Steam Boiler Ins. Co., J. C., Sinton, agent
Butland Rich., caretaker

St Alexis st begins

43 Dobbin L. H., com mercht
Raphael T. W., & Co., com merchants and brokers
Fatt Samuel C., accountant
Charlebois A., & Co., brokers
Popham John, ins agent
Lomer & Rose, railway supplies
Guardian Fire & Life Assurance Co., R. Simms & Co. and G. Denholm, general agents; G. A. Roberts, manager
Ewan Alex., & Co., com merchants
Consumers Varnish Co. (The), Brodie Jamieson, mangr
Higginson Albert G., Montreal Glue depot
Stethem Walter J., mnfrs' agt
Sellar W. B., mnfrs' agent
Smyth H. L., com merchant
Cameron G. A., mnfrs' agent
Wilkins R. C., mnfrs' agent
Fraser John, mnfrs' agent
Zimmerman Paul, agent for Emil Kaizer & Mueller
Dorken J., agent and importer
Mitchell John, accountant
Anderson & Hetherington, com agents
Mathews Rich., real estate agt
Leslie James N. S., estate agt
Estates Wm. Workman & A. M. de Lisle, Joel C. Baker and M. N. de Lisle, joint managers
Mewhort W. F., & Co., estate agents
Fraser R. S., mnfrs' agent
Baker Joel C., joint manager estates W. Workman & A. M. DeLisle
DeLisle M. N., joint manager estates W. Workman & A. M. DeLisle
Biggar E. B., pub Canadian Journal of Fabrics
McFee Alex., & Co, grain
Hains John McD., accountant
Williams, Flint & Co., dry gds com merchants
O'Malley Thos., elevator operator
McCowan Charles, caretaker

St Sophie, *from 748 Craig north, St Antoine ward*

St Sulpice, *from 295 Commissioners to 1702 Notre Dame, Centre ward*

1 Lafrenière J. O., flour and grain merchant

Capital st begins
St Paul st intersects

18 Stirling John, & Co., wholesale importers dry goods
23 Kerry, Watson & Co., druggist
26 Thompson B. & S. H., & Co., hardware
30 Darling Wm., & Co., iron
Le Royer st intersects

32 Thorning Otto, gen agent
Swedish and Norwegian consulate, J. F. Wulff, vice-consul
Danish consulate, J. F. Wulff, consul
Wulff & Co., importers
38 Chapelle Notre Dame
41 Boisseau L. H., & Co., wholesale importers

De Bresoles st ends

53 Watson & Pelton, importers
55 Abbott & Co., Metropolitan Rolling mills
57 Fisher Samuel, engineers', steamfitters' and plumbers' supplies
59 Cooke J. W., & Co., importers
61 Munderloh W. C., of Munderloh & Co., Imperial German consul
Hansa Steamship Co. of Hamburg, Munderloh & Co., gen agents
Munderloh & Co., importers
65 O'Keane P., painter
67 Lauzon Mrs. C., wid Joseph, seamstress
Trudel Miss Louise, seamstress

St Therese, *from 20 St Vincent west to 22 St Gabriel, East ward*

1 Lusignan Mrs. A.
3 Desmarais C. H., restaurant
5 Levy Henry T., gen agent
Ouellette Antoine, foreman
Bélanger Henri, laborer
Aubé Octave, laborer
Maillé Fréd., laborer
Paradis Désiré, engineer
Duquette Jos., laborer
Bernard Ivan, professor

Vaudreuil st ends

13 Hémond P., & Fils, wholesale mnfrs boots and shoes
18 Durocher Louis, shoemaker
Robin Ovila, fireman
Bocage François, laborer
Paradis Victor, engineer
Daniel William, laborer
Beaudet Adolphe, laborer
Descôteaux Ovide, printer
Blanchet Ludger, laborer
20 Mantha Mrs. Zélie, wid Zéphirin
24 Sabourin A. C., saloonkeeper
25 Daniel William F., job printer

St Thomas, *from Ottawa north to 320 William, west of McCord, St Ann ward*

11 Brennan Mrs. Elizabeth, wid W.
25 Jamieson Robert C., & Co., British American Varnish works

St Urbain, *from 551 Craig to City limits St Lawrence ward*

2 Robillard Gaspard, shoemaker
4 Fortin A., vet surgeon
5 Leroux Fred., carpenter
7 Excellence cigar factory, T Tombyll & Co., props
8 Mayrand Chas., grocer

CEMENT ROOFING MONTREAL ROOFING CO.,
Cor. LATOUR ST. & BUSBY LANE.
Telephones: Bell 130, Federal 1603. P.O. Box 982.

9 Palmer Guillaume, clerk
Hodgson Wm., accountant
11½ Benoit Abraham, trader
Berthiaume J. B., restaurant
12 Kannon M., vet surgeon
13 Gauthier T. A., painter
16 Roughton Chas., horseshoer
16½ Thériault Vict., undertaker
19 Marlow John, driver
19½ Blouin Aug., teacher
21 St Jean Mrs. C., wid Max.
21½ Turpin Z., hairdresser
22 Mullin D. I., vet surgeon
Mullin D., farrier
23 Notaré Eug., saddler
24 Barry Mrs. Eliza, wid F.
25 Trouillard A., plumber
26 Gammon Mrs. Annie
28 L'Hoist Mrs. J., wid A., music teacher
30 Lagacé Joseph L., carpenter
31 Bérubé Philippe, joiner
Carrière Miss E.
Carrière Miss P.
Carrière Miss A.
Payment Miss Aurélie
Hadd Mrs. A., wid Jos.
31½ Leach & McGregor, fruits and provisions
32 Fontaine Mrs. Philomène, wid J.
Bernstein Hyam, of Bernstein & Wolsey
Bernard J. H., architect
33 D'Amour Miss M., bdg hse
D'Amour Miss Rosalie, bdg hse
Corbeil Paul, shoemaker

Beauchamp av begins

33½ Beauchamp Edouard
34 Deschamps H., hotelkeeper
35 Newlands Chas., laborer
36 Hunter Robert, laborer
37 Craig Charles E., taxidermist
38 Acheson Chris., shoemaker
40 St Aubin Frs., bricklayer
42 Cizol André, cook
44 Papillon Ferd., jun., restaurant
46 Papillon Ferd., sen., hotelkpr
47 Lapointe L., shoemaker
48 Angel Miss Mary

Vitré st intersects

48½ Leduc Mathias, grocer
49 Filteau Oct., engineer
50 Conroy Thomas, laborer
52 Carr Mrs. Mary, wid Pat.
53 Edwards Joseph, City hall
54 Graham A. M., cabinetmaker
56 Mitchell John, laborer
57 Usherwood Joseph, painter
58 Leclair Jos., laborer
Steepleson Miss Mary
60 Paquet George, joiner
Beaudoin Mrs. H., wid A.
62 Thériault Vincent, messenger
Thériault Miss V., seamstress
64 Chartraud Paul, laborer
65 Hartigan & Wray, carpenters and builders
66 Bland Geo., trader
66½ Lebrun Louis, joiner
Desnoyers Joseph, laborer
Fecteau Louis, carter
Galarneau Alex., carter
Galarneau Ferd., laborer
68 Leigh Mrs. Bessie

Isaac alley begins

70 Havers Geo., plumber
71 Graetz H., jewel case maker
72 Cunningham T., storeman
73 Ricketts Thos., hotelkeeper
74 Munday E., restaurant

Lagauchetière st intersects

78 Vestiaire de Notre Dame
Lamarche Miss Rose
Cadieux Miss Délia
Kerouack Miss Alice
Raymond Miss A.
Desjardins Miss Mary
80 Richarson R. A., printer
Spilmen Robert, gardener
Champagne Ed., painter
81 Lagacé Octave, registrar Notre Dame church
82 Silverman Ls., tailor
83 McLeish E. H., agent
84 Hearle J. G., soap mnfr
85 Griffin J., confectioner
Griffin J. P., confectioner
87 McBrien Oliver, machinist
91 Palmer John, clerk Treasurer's office City hall
Murphy Pat. E., laborer
93 Montreal Maternity, Miss Rideout, matron; D. Evans, M.D., house surgeon
96 Lemay Jos., showman
99 Aird Jas. M., baker and conf'r
100 Laramée D., wood & coal
103 Davidson Mrs. M., wid Chas.
104 Hearle S. N.
105 Bélanger Miss A., dressmaker
106 Lamontagne H. A., of Henri A. Lamontagne & Co.
106a Hodfield Mrs. E., wid Geo. H.
107 Rothery Samuel, waiter, r
107½ Vaillancourt J., plasterer
108 Lespérance H., bookkeeper
109 Fogarty Miss Mary
110 Horan W. E., clerk
111 Hammond John, laborer
112 Hicks Mrs. Sophie, wid
113 Sheehan Thomas, carter
114 Laurie David, cabinetmaker
115 Trudel Adolphe, P. O. clerk
116 Costigan James J., food insp
118 Costigan Wm. H., conductor
119 Kègle Miss Julia
Desormiers Augustus P., grocer
120 Central Penny Savings' bank

Dorchester st intersects

124 Leclair Louis, oyster dealer
125 Champagne Jules, restaurant
126 Hogan Joseph, laborer
128 Laverty Richard, laborer
129 Fortin D., grocer
130 Demilinaire Mrs. Caroline, wid J
Lord Gus., barber
131 Pagé Miss Vitaline
132 Freeman J. J., carpenter
133 Havelind Henry, storeman
134 Lebrun Alphonse, policeman
135 Cook Miss Cath., dressmaker
137 Noble John, baker
137a Pinsonneault Mrs. S., wid W.
137b McPhilemy Miss M. A.
139 Hill John J., driver
140 Salmon Frank, tailor
140½ Crawford D., prop Smardon Soap Co., r
Riley Chs., laborer
Smardon Soap Co., r
141 Coburn J. Wm., coachman
143 Hankins Frank, clerk
144 Furlong John, coachman
145 Couch Mrs. Mary, wid Thomas
146 Bisson Xavier, tinsmith
146½ Howard Peter, steamfitter
147 Marquis Thos., policeman
148 Byrne John, janitor
149 Sharfenberg Adolphe, printer
150 Aldstein Peter, shoemaker
151 Renaud Alf., grocer
Leduc L., provisions
151½ Cazé Théophile, tinsmith
151½ Reilly Mrs. M., wid Chas.
151½ Tardif Nicolas, carpenter
152 Adelstein Peter, grocer
152½ Reed Wm., baker
155 Robinson Mrs. E., wid William
156 McCormick Mrs. E., wid Robt.
157 Adams Mrs. Emma, wid E.
158 Best John, patternmaker
159 Gillard Mrs. Jane, wid James
160 Seagrain Wm., storeman
161 Walker Mrs. L., wid Robert
162 Lessard F. X., shoemaker
163 Hogan John
164 Mill Chs., laborer
165 Saur Geo., cigar packer
166 Donahue Mrs. B.
167 Hamilton Alexander, laborer
168 Barron Ed., laborer
170 Martineau Séraphin, butcher
171 Aird Robert, clerk
172 Hancock —
174 Norman Jos., bookkeeper
175 Bateman Mrs. Mary, wid S.
175½ Forbes John, clerk
176 Comte Isaïe H. D.
177 Giroux Ls. Ovide, sacristan Notre Dame church
177½ Pressey Chas., shoemaker
178 Fenn Mrs. Annette
179 Rochon Camille, laborer
Robillard Sinaï, clerk
181 Barron Jean, shoemaker
183 Pardellian J. B., auctioneer
185 Tyndale Matthew
187 Elder Thos., carpenter
189 Swinburne John, brassfinisher
190 Comte L. J. A.
Comte F. X., joiner
192 St Georges Mrs. M., wid J. Bte., restaurant

St Catherine st intersects

193 Hospice St Francois Xavier
Canada Bolt & Latch works
Chalifoux T., engineer and machinist
Paquette and Godbout, mnfrs doors and window
Robert A., printer
Morrier & Bergeron, boot and shoe mnfrs
Cyclorama, Thos. Trimble, mgr
195 McCrea Francis, bookkeeper
195½ Goldstein I. S., com traveller
197 Rohdt L., manager
197a Monaghan John, advocate
199 Martin Euclide, painter
Ward Henry, accountant
199a Thompson Robert, clerk
Dickson Geo., clerk
201 Viger Denis Benj., merchant tailor
203 Buzzell L. R., com traveller
205 Ruben James, trader
206 Miller R. J., bookkeeper
208 Hammond S., G.T.R. freight department
209 Lacroix C. F., bookkeeper
211 Kerr Miss Elizabeth
212 Rodger Albert S., com trav
213 David J. Bte., clerk
214 McQueen Miss Christina
215 Brown Jos., clerk
216 Hammond R., contractor
216a Patterson J. M., clerk
217 Henry Jos., manager
218 Maguire Mrs. C., wid James
220 Taft F. W., architect
221 Warren Mrs. M., wid H.
Warren Geo., lithographer
Ringwood John, cigarmaker
222 Hammond H., carpet layer
223 Day John, carpenter

JAMES M. AIRD, Bread Delivered Anywhere In City
And Outlying Municipalities,
Tels.: Bell, 1340 and 9013. Fed., 803.

225 Larue Emile F., piano tuner
226 Hammond Albert, of Holland & Hammond
227 Hunter Mrs. M., wid R. B.
Storey W. C., telegraph oper

Mignonne st intersects

229 Laurent G., painter
Lapierre Alf. H., architect
229½ Mock John, clerk G.T.R.
229½ Paterson John, of Renaud, King & Paterson
231 Ryan John, clerk
232 Tétreault W. H., teacher
233 Wills Mrs. Mary, wid Geo.
234 Jacques Olivier P., accountant
235 Ames J., supt Bell Telephone Co. construction department
237 Wooney Fred., druggist
238 Henderson J. T., carpenter
239 Richard Oscar, laborer
Côté Arthur, tinsmith
240 Mackenzie Henry, printer
Mackenzie Mrs. A., wid Jos.

Josephine lane beins

241 Collins Ed., upholsterer
Moreau Albert, carter
245 Caty Mrs. Suzan, wid Ls.
245½ William J. R., printer
247 Dion Mrs. M., wid Ed.
247½ Leblanc Adolphe, tinsmith
251 Shaw John, laborer, r
Rabinovich V., prop Turkish Bath
Ephirm A., tailor, r
253 Larivée Chas. E., printer
255 Owen Mrs. Eliza, wid Henry
257 Fogarty Pat. W., stationer
257½ Musker W., mason
257½ Thurgood Jos., storeman
Hart Ed., beer driver
257½ Edwardson Edward, cook
259 O'Flaherty E. J., excise officer
Nicolle John A., chemist
261 Pratt John

Ontario st intersects

265 Dawson George, manager
267 Shaw Wm. V., bookkeeper
269 Watson David, of Kerry, Watson & Co.
270 St John the Evangelist church, Church of England, rev. E. Wood, M.A., rector
271 Badger F. H., supt fire alarm
273 Boyd T. W., sen., of T. W. Boyd & Son
275 Lyons John T., druggist
276 Montreal Commercial school, Wm. J. N. Turner, L.R.C.P., principal
277 Swain Walter B., of Henry Swain & Co.
Fletcher colonel John L.
278 Hannington James P.
279 Speirs Mi-s S.
Nicolle John, chemist
280 Capel R. P., gen agent
281 Henny Mrs. Mary, wid John
282 Walsh Arthur, local manager C.P.R. telegraph
283 Boyd T. W., jun., of T. W. Boyd & Son
284 Meldrum Jas., of Meldrum Bros.
285 Watson Miss Annie
286 Bourgouin Geo., of Bourgouin, Duchesneau & Co.
287 Vézina E., joiner
287½ Hislop Daniel Smith, of Hislop, Meldrum & Co.
288 Bourgouin Louis, of Bourgouin & Cadieux
289 Rodger William, salesman
289½ Cole H. F. M., agent the Empire
290 Bourgouin H. P., of Bourgouin & Thibault
291 Miller Mrs. Cath., wid Jos.
292 Lamplough J. L., manager
293 Vipond Mrs. J., wid John
294 Furse Miss Elizabeth
Furse Wm. J., clerk
295 Wilson John, printer

Evans st ends

296 Usherwood J. T., decorator
297 Dwane T., boots and shoes
298 Houghton E. T., painter
299½ Grier J. R. H., bookkeeper
300 Dupuis Jean Bte., ins agent
301 Ross Henry J., accountant
301½ Smith Miss C., private school
Frary Miss A., private school
302 Bourret J. C., clerk
Bourret R. E., P. O. clerk
Bourret H. A., chief clerk Savings bank P. O.
303 McCaffrey P. F., bookkeeper
304 Childs H. M., of Geo. Childs & Co.
305 Barry M. S., bookkeeper
306 Tyndale W. H., com traveller
307 Dawes D. H., clerk
308 Harcourt Chas. A., stationery clerk Merchants bank
309 Forsyth John, clerk
310 Mitchell Joseph, accountant
311 Encium G. H., commissioner
312 Nichols W. A., clerk
313 Staton E. D., contractor
314 Cameron D., city weigher, etc.
315 Meandels Isaac
316 Blundell Wm. C., druggist
317 O'Brien Ed., clerk
317½ Codd George, clerk G.T.R.
318 Davison John D., bookkeeper
319 Cameron Archibald, Merchants bank
320 Byrne Mrs. Mary, wid Jos.
321 Smith G.F.C., mngr Liverpool & London & Globe Ins. Co.
Smith G. F., of Laurin & Smith
322 Small William, importer
Small Wm., jun., B.A.Sc.
323 Moore Geo., carpenter
Valade Louis, coachman
324 Emery E., C.P.R.
325 Batten Wm., steamfitter, r
Skinner Jos., laborer
Beaujeau Alfred, bookkeeper
Lébert E., clerk
326 Hickok Chs., clerk
Hickok Jos., clerk
Hickok Emile, architect
327 Roach Chas., bookkeeper
328 Callow John, artist
330 Herron Wm. H., com trav
332 Monette Maxime, tobacconist
340 McDonald hon. D. A
357 Ritchie Wm., com editor of the Montreal Gazette
359 Goodfellow Henry G., bookkepr
361 Green Mrs. C., wid David
363 McFarlane M. C., bookkeeper
365 Winters Zina G., clerk
367 Hasley Geo., sculptor
Hasley Arthur, sculptor
Hasley Fred., clerk
371 Moss H., & Co., butchers
869 Nicholson Thos. W., assistant tide waiter

Sherbrooke st intersects

436 Lindsey Robert, sec Art Assn
440 McIldowie Lewis, com traveller
441 Hagar Chs.
442 Provencher Mrs., wid A. N.
447 Cooper Frank, manager
449 Duclos Mrs. M., wid H.
450 Babcock M., of R. Millard & Co.
Ross Wm. J., assistant manager Windsor hotel
451 Kelley Mrs. E., wid Stephen
Carroll James, merchant
McCloskey John, C. H. officer
456 Academie St Urbain, rev. sister Nativity of Jesus, superioress
457 Leduc Joel, of L. Tourville & Co.
458 Bélanger Adolphe, merchant
460 Bélanger A., cabinetmaker
Tessier J. H., outfitter
461 Claxton T. J.
463 Lauzon Félix, mason
466 Coggan Peter
467 Bazin Jas. Alf., surgeon dentist
475 Swinburne Mrs. M. A., wid Geo.

Prince Arthur st intersects

476 St Martin's church, Church of England, rev. G. Osborne Troop, rector
Troop rev. G. Osborne, M.A., rector
478 Green rev. Jas, dist secy Mont. Aux. Bible society
Green Miss N. E., teacher
480 Boyd Thomas, bookkeeper
482 Scott Wm., of Wm. Scott & Son
Scott Wm. W., of Wm. Scott & Sons
484 Scott W. A., of W. Scott & Son
486 Bates Wm. A., of J. & W. A. Bates
488 Roe Thomas P., merchant
490 Eastmure Sam. E., supt. Accident Br Citizens Ins. Co.
492 Harper John, druggist
494 Edwards J. P., editor Dominion Illustrated
496 Lee Thos., bank clerk
497 Evans rev. H. J., M.A.
498 Campbell capt J.
500 Lalonde N. C., sen., of N. C. Lalonde & Sons
Lalonde N. C., jun., of N. C. Lalonde & Sons
Lalonde Chas., of N. C. Lalonde & Sons
501 Granberg O. E., boiler inspector
502 Thomson Alex., warehouseman
Thomson A. T., clerk
503 Gleason Morton, gilder
504 Heine rev. J. C., rector Chalmers church
505 Ash Wm., carpenter
506 Schwersenski D., furrier
507 Dickson James, engineer
508 Ramsay Wm. M., Merchants bank
509 Blaiklock F. W., of Blaiklock Bros.
511 Miller F. A., clerk
512 Smardon E. J., clerk
513 Miller John F., com traveller
514 Shaw Robert M., bookkeeper
515 Hargraves Wm., bricklayer
516 Graham J. G., com traveller

Guilbault st ends

517 Strang F. C., foreman
518 Toulon Mrs. F., wid H.
519 Hurly Mrs. Mary, wid D.
520 Dufresne L. A., accountant
521 McCarthy Mrs.
Woodman Liniment Co., H. Slater, agent
Slater H., clerk
522 Bates E., bookkeeper

ROOFS REPAIRED MONTREAL ROOFING COMPANY,
Corner LATOUR ST. and BUSBY LANE.
Telephones: Bell 130, Federal 1602. P.O. Box 908.

523 Maclean B. C., advocate
524 Stewart Alex., New York Toilet Supply Co.
525 Morris J. C., cutter
526 Plouffe F. X., P. O. clerk
527 McMartin Richard, clerk
528 Seebold John G., piano turner
Seebold Fred, O., bookkeeper
529 Ross M. C., ins clerk
531 Mortimer Herbert, com trav
533 Lavers Geo., glass stainer
535 Sonne Chris., jun., decorator
537 Driscoll Misses
539 Withman Wm., gardener

Pine av commences

Hotel Dieu, Mont St Famille, rev. sister Bonneau, superioress
541 Potts Mrs. M., wid John
543 Stormont John, carpenter
Stormont Miss Ellen, dressmkr
545 Laing Thomas, bookkeeper
547 Dion Léon, clerk
549 Moore John, clerk
551 Lambly John H., ins agt
Patterson John, clerk
555 Cooke Geo. Stewart, C.P.R.
557 Hewitt F. D., druggist
Ledue J., of Tourville & Co.
559 Snelling H. W., clerk
561 Quinn D. M., treasurer True Witness Printing & Publishing Co.
563 McRae F. A., general contractor
565 McCulloch Mrs. C., wid Hugh
5 7 Little A. H., of Waters Bros.
569 Walters Chas., chemist
571 Bell Jas. D., shorthand writer
573 Collins Rich., clerk
575 Langston F., brewer
579 Reid Donald, com traveller
581 Whelan Jas., lithographer
583 McQueen Mrs. E., wid J.
585 Ryan Thos., manager
587 Barbeau Napoléon, painter
589 Warren Mrs. L., music teacher
591 Kirby A. E., grocer
593 Tegg Alfred, clerk
594 Kneen Joseph, carpenter
595 Malois Xavier, plasterer
596 Lindsay James
598 Austin John, G.N.W. Tel. Co.
599 Wood Wm., machinist
600 O'Leary J., contractor
Hughes Louis, stone contractor
601 Tait John S., contractor
602 Eberwein Aug., furrier
603 Tuck Fred., clerk
604 Gauthier Alf., bricklayer
606 Herger Max., com traveller
608 St Etienne Mrs. Alfred
610 Desnoyers Thos., advocate
615 Rourke Daniel, driver
617 Hoerner D., bookkeeper
619 Eaton Edward, artist
623 DesRivières Theo. McGill

Duluth av ends

747 Baril Jos. Elie, carpenter
749 Stuteford J. A., baker
751 Hale James M., furniture
753 Anlay Phil. G., printer
763 Seabrooke N., optician
765 Gibeau Frs., bookkeeper
767 Lorenz Fred., prof fine art
769 Popham Ebenezer, ins agent
771 Bray Henry, foreman
773 Martin Louis, teacher
775 Massey Henry, plumber
777 Bates J., of J. & W. A. Bates
779 King Hugh N., clerk
781 Sobey Sam., jeweller
798 Parker Robert, contractor
800 Hodgson I. J., com traveller
802 Percival John, com traveller

Esplanade av begins

803 St Urbain Street school, Miss M. Campbell, head teacher; Luc Vendette, caretaker
806 Turner Wm. Geo., contractor
823 Huttemeyer Geo. C., manager
Stack Ed., bricklayer
825 Courteau E., com traveller
Courteau G. E. M, student
Bedding Albert, ass editor Dominion Illustrated

Jean st ends

Mount Royal av intersects

Exhibition grounds
Bigras Nap., carter

St Vincent, *from 254 St Paul to 1576 Notre Dame, East ward*

2 Piché, Tisdale & Co., hardware
6 Rolland J. B., & Fils, booksellers
7 Perrault Adolphe, bookbinder
14 La Compagnie de Papier Rolland
17 Bouchard Mrs. Edith, wid Ovide

St Amable st ends

19 Larue Léon, tobacconist
20 Le Journal d'Agriculture Illustré, E. Sénécal & Fils, publishers
Senécal J. O., bookkeeper
Sénécal E., & Fils, publishers, book and job printers

St Thérèse st begins

21 Gagné Armand, laborer
23 Abel Joseph T., grocer
24 Desmarais C. H., temperance restaurant
25 Abel Jos., foreman
27 Carmel A., book & job printer
30 Michaud Philias, shoemaker
31 Durand P. M., advocate
31a Labranche J. B. H., carpenter
33 Benard A., groom
St Amand Chas., agent
Garrick David, bailiff
Pagesse Emile, laborer
Favreau Ernest, carter
34 Dupuis & Lussier, advocates
36 Perras F. X., advocate
Levy Joseph, B.C.L., notary
Corbeil L. L., advocate
Belisle Frs., horse dealer
38 Meyer Maurice, chemist
41 Richelieu hotel, I. B. Durocher & Co., proprietors
42 Lemire H., LL.B., notary
Bérard & Brodeur, advocates
Chevalier Jos., law student
44 Lamirande A., advocate
Larivière M.J.C., advocate and commissioner for Manitoba
Renaud J. A., bailiff
Renaud Albert H., accountant
Masson Louis, law student
Hébert Jos., advocate
Cherrier Anatole, bailiff
Archambault A., advocate
Sarrasin Ferd., advocate
Laurin Damase, laborer
45 Doucet J. L. G., telegr oper
Shallow T. E., bookkeeper
McDonald J., travelling agt
Roy Eug., asst barkeeper
Bernier W. Stewart
Archambault J. U., asst clerk
Pambrun Ed., barkeeper
46 Augé & Lafortune, advocates
Pilon J. S., stenographer
48 St Vincent hotel, F. Rickett
51 Fortier N., photo artist
52 Beaudry N., jeweller
Beaudry E. N., notary

Stadacona, *formerly Logan, from C.P.R. track to St Michel Hochelaga ward*

Moreau st intersects

2 Gauthier Elzéar, carpenter
Tremblay Thomas, carpenter
Tremblay Louis, carpenter
Bouchard Moïse, carpenter
4 Archambault Jos., laborer
8 Lemire Pierre, laborer
10 Roussel Luke, fitter C.P.R.
305 Cody David, watchman
307 Normington Michael, laborer
308 Harper Mrs. Mary, wid R., r
309 Dempsey S. J., freight foreman C.P.R.
311 McWhinnie David, foreman
313 McEwen Andrew, engineer

Marlborough st intersects

325 Johnston Mrs., wid Wm.
327 Couture J. B., laborer
329 Nantel Elzéar, driver

Stanley, *from 59 Osborne north to above Sherbrooke, St Antoine ward*

4 Jaques G. E., of G. E. Jaques & Co.
6 Sinwood Mrs. J. E.
8 Quinlan W. J., accountant
10 Reinhardt H., insurance and financial agent
12 Lighthall W. D., of Lighthall & Macdonald
14 Cunningham Thos. E., com traveller
15 St George's Church Sunday school
Tomkins J., vestry clerk St George's church
Tomkins W. C., clerk
16 Dewey rev. F. M.
18 Mansfield Edward, of J. D. White & Co.
20 Ramsay A. W., com traveller
Fraser J. B., com traveller
24 Wilkins R. C., mnfrs agent
Fox J. J., customs officer
26 Allan J., carpenter and builder
Allan Wm., clerk
Allan John, jun., carpenter

Dorchester st intersects

34 Dunn Misses, bdg hse
34½ Stanley Street Presbyterian church, rev. F. M. Dewey, pastor
98 Miller David, of Miller & Bremner
100 Galbraith J.
Holroyd Percy, clerk C.P.R.
Clift Arthur, clerk
MacDuff A., clerk
Featherston W. H., surveyor
Hayes W. E., clerk C.P.R.
101 Lawlor Mrs. M., wid Patrick
102 Howard Mrs. M. C., wid Jos.
103 Nicoll Archibald, marine underwriter
104 Gerrie Adam, tobacconist
105 Tough J., cashier Shedden Co.
106 MacFarlane G. C., cigar mnfr
Macfarlane J. H., of Macfarlane & Hampson
107 Botterell rev. Edm., Methodist
Lamb Geo., clerk

PHŒNIX FIRE INSURANCE CO. OF HARTFORD.
Claims Promptly Settled and Paid. | 114 St. James St., Montreal. | Over $25,000,000 Paid to Date.

108 Hamilton A. B., Mechanics Institute
109 Morgan Colin D., of Hy. Morgan & Co.
110 Williams Mrs. Julie, wid R.
111 Henry Alex. C., purchasing agt C.P.R.
112 Ahern Miss Agnes
Dupont W. D.
Macpherson C. J., accountant
113 Muller Frederick, M. D.
123 Birkett Henry S., M.D.
Buller F., M.D., oculist and aurist

St Catherine st intersects

Spanish & Portuguese Congregation, rev. M. DeSola, pastor; A. Kirschberg, caretaker
139 Campbell J. C., grocer
Evans Miss M. E.
141 Taprell Wm. E., accountant C.P.R.
Taprell Chs. D., clerk C.P.R.
Taprell Sidney E., C.P.R.
Pease Orton
143 Greene N. O.
Oxley rev. M. S., B.A., pastor American Presbyterian chapel
Walker James, sen.
Wells rev. G. H., D.D.

Burnside place ends

222 Stewart D.
223 Thompson James
Thompson J. W., com traveller
225 Joyce Andrew, ticket agent G.T.R.
226 Duggan H. G., engineer
227 Pease E. I., manager Merchants Bank of Halifax
228 Short R., advocate
Lanigan George, accountant
229 Benson Mrs. M. A.
Benson J., clerk
230 Brennan Frank
231 Whitley F., of Whitley Bros.
232 Nash Mrs. E.
Nash Art. E., bank clerk

Sherbrooke st intersects

278 May Frank, of Thos. May & Co.
284 Fulton E. M., treas Consumers Cordage Co.
285 Watt David A. P., merchant
286 Scott Henry C., broker
287 Allan Andrew A., of H. & A. Allan
288 Whitley Alfred Geo., of Whitley Bros
290 Row —
292 Davidson James, of J. Davidson & Co.
294 McGoun Arch., jun., of McGoun & Budden
Timmons W. S., manager
297 Macpherson Alex., of Benny, Macpherson & Co.
300 Macpherson A. Gordon, of Benny, Macpherson & Co.
303 Rose A., supt Canada Rolling Mills Co.

Summerhill av, *off* 21 *Cote des Neiges road, St Antoine ward*

Whitehead Mrs., wid W. J.
Whitehead C. R.
Bland John, gardener
Harte James A., druggist
Bytheway John, coachman

Sussex, *off* 1257 *Dorchester, between Fort st and Essex av, St Antoine ward*

1 Watt A. McTavish, com mercht
2 Brown W. F., merchant
Aird Jas., clerk Bk of Montreal
4 Sabiston Alex., managing director Sabiston Lith. Co.
5 Rodgers John, com traveller
6 Pickett Jas., copper plate printer
8 Parker Geo., Merchants bank
10 Beauchamp W. P., com trav
11 Riley capt. James J., ins agent
Riley Jas. J., jun., clerk
Riley John E., clerk
12 Chartrand Raymond, contractor
13 Taylor Jeremy, accountant
15 Bryson Mrs. Louise, wid T. M.
17 Telfer Henry C., mgr stockyards
19 Baillie G., jeweller
21 Trew Colin, com traveller
22 Watt John, com traveller
23 Mulligan J., conductor G.T.R.
24 Ramsay Jas. C., accountant
25 Wright Jas., conductor
27 Jenkins C. C., Mercantile agcy
28 Laviolette Hector, agent
29 Hodges G. M., of Hodges & Co.
31 Shaver Frank
33 White H., clerk
47 Flint T. R., mnfrs' agent
49 Ness Mrs. E., wid Thos.
51 Hood W. A., bookkeeper
53 McDougall Mrs. M., wid Jas.

Suzanne, *St Mary ward, now forms part of Poupart*

Sydenham lane, *from* 44 *Maisonneuve west to* 7 *St Alphonse, St Mary wnrd*

3 Bélanger Jos., shoemaker
Courtemanche Damase, laborer
5 Desourdi Adolphe, shoemaker
Gauthier Ovila, laborer
9 Pellegrini Charles, shoemaker

Taillefer av, *formerly Poele lane, between Nos.* 9 *and* 11 *Rolland lane, from Mountain west to Aqueduct, St Antoine ward*

2 Gravel Frs. X., laborer
3 Rochon Félix, fireman
Nelson Ed., laborer
4 Grantyers James, barber
Berthiaume Jos., laborer
Rochon Cyrille, laborer
5 Callahan Mrs. M., wid Thos.
6 Plante Uldéric, carter
7 Bastien Isaac, carter
McLaughlan Mrs. M., wid J.
Vaillancourt Joseph, laborer
8 Boyer Elie, laborer
9 Cyr Mrs. Sophie, wid Vincent
10 Bouchard Étienne, blacksmith
Debien Jos., laborer
11 Richard Narcisse, carpenter
Majeau John
12 Cournellier Zéphirin, laborer
13 Thompson Jos., fitter's helper
14 Auclair Hormisdas, laborer
15aTint Ant., plumber
15bStandwell Wm. E., blacksmith
16 Brière Jos., laborer
Délisle Jos., Telephone Co.
17 Déguire Julien, tailor
18 Framand Jean, driver
19 Spear William, policeman

Rolland lane intersects

20 Boisvert Louis, carpenter
Lelabarre Geo., laborer
21 Gratton Camille, quarryman
22 Ménard Edouard, laborer
23 Théoret Mrs. M., wid Nap.
24aSauvé Moise, carpenter
24bPeterson James, clerk
26 Blage John, laborer
28 Trudel Wilbrod, laborer
29 Gauthier Chas., bookbinder
30 Sauvé Alphonse, storeman
Dalbec Théophile, steamfitter
32 Dale George, laborer
34aDesroches Ferdinand, laborer
34bOuellette Cléophas, laborer
36aGodin Mrs. M. wid Isidore
36bBeauchamp Jos., carter
38 Cabana Alfred, laborer
40 Lafrance Mrs. P., wid Henri
42aTallfson George, carpenter
42bFilion Médard, laborer
44aLafond Louis, moulder
44bLachapelle Pierre, carter

Tansley, *off* 100 *Delorimier av, St Mary ward*

1 Breslin Mrs. M., wid Peter
3 Adams John, glassblower
5 Murray Robt., foreman
7 O'Brien Pat., engineer
9 Atkinson John Wm., stoker
11 Keefe James, carter
15 Lévesque Mrs. Eug., wid Victor
17 McDonell Dennis, grocer

Tar lane, *off* 129 *Nazareth, St Ann ward. See Nazareth st*

Tara Hall av, *off St Urbain, St Lawrence ward*

1 Harte J. H. M., druggist
2 Lamothe Chas., of P. Lamothe & Son
3 Caverhill Wm., agent
5 Loudon Erastus, photographer
6 Kydd Robt. W., school teacher
7 Fowler Wm., clerk
8 Palmer A. E., com traveller
9 DeBeaumont Alf., advocate
10 Waters Geo., com traveller
11 Small H. H., clerk
12 Ogilvy Mrs. Marg., wid Arch.
13 Bonner James, clerk
14 Pinsonnault Adl., civil engineer
15 Ruffenstein Chas. E., train inspector
17 Dagg Wm., of Gebhardt-Berthiaume Lith. Co.

Theatre lane, *off* 158 *Vitré, St Lawrence ward*

7 Andred Valente, laborer
21 Moore Joseph, laborer
23 Lefebvre Wilfrid, butcher

Thistle terrace, *west from* 128 *St Monique, St Antoine ward*

1 Slater Geo. A., of G. T. Slater & Sons
2 Therrien rev. A. L., pastor French Baptist church
4 Holden Rufus C., clerk
Starke Wm., of Howden, Starke & Co.
5 Osborn Fred., of J. Whitham & Co

GRAVEL ROOFING MONTREAL ROOFING COMPANY,
Cor. LATOUR ST. & BUSBY LANE.
Telephones: Bell 130, Federal 1603. P.O. Box 909.

6 Nutter J. A., box maker
7 Louson John
8 McLeod James, G.T.R.
9 Clift R. S., marine surveyor
Clift Harris

Torrance, *from* 126 *Mountain to* 306 *Aqueduct, St Antoine ward*

2 Methodist church
3 Ouellette Alf., barber
5 Fraser Duncan, clerk
7 Leroux Z., contractor
9 Silverstone I., hatter
Windlatt John W., clerk C.P.R.
10 Windlatt John, acct C.P.R.
11 Libercent Chs.
12 Wallace Wm., Merchants bank
13 Dixon Wm., clerk
14 Neve Ed., wood and coal
15 Beilby Mrs. M., wid M.
16 Wolowitch Bernard, cap maker
17 Kerbold Sam., miller
Miller James, milkman
Wilson Geo., joiner
Lang Max., joiner
McAllistee Art., joiner
McAllister John joiner
Wadge Harry, trader
McCallum Alex., baggageman
18 Duberger A., druggist
19 Gourley John, sectionman
20 Smardon Walter, foreman
McBride Ed., shipper
21 Darling H., bookkeeper
22 Hatcher F. W., bridge insp
Atkinson J., joiner
23 Beauvais J. H.
24 Reid Mrs. C., wid James
Flint Alb., reporter
25 James John, accountant
James E. W., clerk
James G. R., clerk
26 Hammond John, machinist
27 Vipond John James, of T. S. Vipond & Co.
28 Ward Walter, gardener
Connor Herman
McNaughton D., clerk
Weeks G. R., clerk
Reid Peter, com traveller
30 Carter S. J., of Ward, Carter & Co.
32 Pole Ed., tea merchant
34 Sadler G. B., merchant tailor
36 Potter John, agent
38 Patterson W., bookkeeper
42 Pettener B. J., mnfr
44 Clark A., clerk C.P.R.

Tower av, *from* 2723 *St Catherine north, St Antoine ward*

1 Phillips Arthur B., mnfrs' agent
2 Meyer Edward, chief landing waiter customs
Meyer L. H. E., clerk G.T.R.
3 Grant Harris
4 Smith James H., ins agent
6 Lonergan James, notary
10 Stanhouse Walter, clerk
12 Lingley W. S., clerk
Dier Mrs. Anna, wid Jos.
16 Kimber G. S., painter and decorator

Tupper, *from* 48 *St Matthew west to* 50 *Fort, St Antoine ward*

12 Fourdrinier Mrs. J. S., wid F. E.
13 Cowan J., chemical mnfr
14 McMillan W. J., manager
15 Gosselin J. Bte.
Worthington James, mnfr
16 Henderson Wm., with Kinloch Lindsay & Co.
17 Smythe Chas.
18 Reed Bernard, druggist
20 Walklate Mrs., wid Thos.
22 Brown Wm. F.
24 Hyde John, accountant
27 Grafftey W., bookkeeper
29 Hanna G. H., manager
31 Rosevear W. H., car mileage G.T.R.
Rosevear John M., bookkeeper
33 Sanctuary Mrs. A., wid J. W.

St Mark st intersects

35 Pipon J. H., Montreal bank
37 Parson S.K., of Hudson Bay Co.
39 Cross Wm., Merchants' bank
41 Duguid Robert Jas., clerk
42 Marler Geo. R., broker
43 Carter C. B., B.C.L., of Carter & Goldstein
Goff Mrs. M. F., wid Geo.
45 Hutchison J. B., accountant
46 Kelly Fred., com traveller
47 Miller A. M., of A. M. Miller & Co.
48 Johnston Mrs. Cat., wid W. P.
49 Hyde Geo., of McIntosh & Hyde
50 O'Brien Peter
52 Leach Mrs. W. T., wid A.
53 Haldimand R. McK., of W. L. Haldimand & Son
54 Gwilt Mrs. E. S., wid Francis D.
55 Lindsay James, asst accountant Merchants bank
56 Matthews W. B., com traveller
Tomlinson John, clerk
57 Anderson Miss Septima
58 Scheak F. J., of Scheak & Scheak
Scheak J. M., of Scheak & Scheak
Scheak J., of J. Scheak & Co.
Scheak Mrs. Mary
59 Henderson J. H., bookkeeper
61 Finlayson John A., cust broker
63 Judge Edgar, flour merchant

Fort st intersects

65 Alexander John, confectioner
67 Douglas Mrs. C. A., wid Thos. S.
70 Wright Norman, bookkeeper
87 Tweedie Wm., butcher

Seymour av ends

96 Wand P. C., contractor
100 Willis A. P., piano merchant
101 Smyth Samuel, bookkeeper
103 Miller Morrice, electrician
105 McIntosh Wm. D. F.
109 Barclay John, bookkeeper
111 Arthur Mrs. Mary W., wid J.
Arthur Alex., clerk G.T.R.
113 Gylling Gustaf, sec-treas The Wm. Johnson Co.
115 Slade Mrs. Isabella, wid A.
117 Doyle Chas. T., com traveller
118 Stebeene Frank, car distributor
119 Byrne John H., bookkeeper
120 Romeril Edward, com traveller
121 Pollock David, machinist
122 Spence David, clerk
124 Giblin Michael, com traveller
128 Bowie Mrs. C., wid Wm. B.
130 Georges Edward, civil engineer
132 Irons G. H., with Stanley Dry Plate Co.
134 Trotter Lionel J.
136 Macdonell D. F., contractor

Union avenue, *from* 801 *Dorchester north to* 756 *Sherbrooke, St Antoine ward*

5 Ross Wm. E., com merchant
6 Faculty of Comparative Medicine and Veterinary Science of McGill university, D. McEachran, F.R.C.V.S., dean
McEachran, Baker & McEachran, vet surgeons
7 Dodd Miss Ida E.
9 Smith Mrs. Atta, wid
Smith Frank, com traveller
10 Ritchie Frank P., foreman
10½ Stevenson R. G., accountant
11 Davis Mrs. Hannah, fancy goods
14 Hamilton Mrs. Jessie, wid D.
Hamilton W. E., station agent C.P.R.
16 Munts Geo., manager
18 Joseph H., of H. Joseph & Co.
20 Grant Mrs. E., wid W.
Grant W. A., secretary
Napier Geo. H.
22 Mortimore H., mnfrs' agent
Ross Alex., clerk
24 Rodden Mrs. M., wid William, bdg hse
Barnjum Miss H. O.
Woods G. R., com traveller
Macpherson Alex., com traveller
Bruce Wm., dep prothonotary
26 Robertson Alex.
Jameson H., com traveller
28 Hart S., stamp inspector
29 Walker Chas.
30 Sims Mrs. M., wid J. G.
32 Michaels N., tobacconist
34 Andrews Geo., bookkeeper
Cowan J. S., manager

Cathcart st intersects

Morgan Henry, & Co., dry goods

St Catherine st intersects

42 Bond right reverend William Bennett, LL.D., Lord Bishop of Montreal
Bond Frank, ins agent
45 Maccallum Duncan C., M.D.
47 Kinloch John Alex., M.D.
Beers W. George, dentist
Bazin James A., dentist
Mason —, clerk
Milne Wm. R., clerk
Milne Alex. W., drug clerk
O'Flaherty J., of J. O'Flaherty & Co.
Reay Jas.
Nelles R. Campbell, of J. Widmer Nelles & Bro.
49 Ross Geo., M.D.
53 Bell Jas., M.D.
55 Foley James L., M.D.
Foley James
57 Reid Robert, sen., sculptor
Reid Robt., jun., sculptor
61 Molson W. A., M.D.
74 McKechnie Robt. E., M.D.
78 Wurtele hon. Justice J. C. S., judge Sup Court
O'Brien Miss Estelle
79 Graham R. W., of Graham & Co.
Graham Hugh, of Graham & Co.
Graham T. McLeay, Star office
80 Roddick Thomas D., M.D.

Burnside place begins

81 Johnson hon. Frs. Godschall, judge Superior Court

Berthelet st ends

82 Major George W., B.A., M.D.
83 Paterson Mrs. J., wid J. P.
Paterson John, bookkeeper

H. RICHARDSON RICHARDS,
OFFICE, 69 TEMPLE BUILDING, 185 ST. JAMES ST., MONTREAL.
REAL ESTATE, LOANS, &c.

84 Ogilvie Miss Mary Ann
Ogilvie Miss Fanny
85 McConnell, J. B., M.D.
86 Schwob Moïse, of Schwob Bros.
87 Privett Mrs. E., wid H. T.
88 Wanless John, M.D.
89 Currie William, of W. & F. P. Currie & Co.
90 Rielle Joseph, provincial land surveyor
Rielle Norman T., of Lafleur & Rielle
91 Tait Robert, of Caldwell, Tait & Wilkes
92 Warren Miss Elizabeth, bdg hse
Warren H. B.
Gilchrist James, clerk
Watson T. D., clerk
White W. H., manager Herald
Leblanc Chas., advocate
93 Dougall James S. N., of McArthur, Corneille & Co.
94 Duff J. M. M., accountant
95 Cordner Mrs., wid Chas.
Wintle E. D., real estate agent
96 Coderre C. A., manager
97 Cameron J. D., advocate
Pratt Ed., bank clerk
Hutchins B., of Hutchins & Brown
98 Dunning Mrs. D.
99 Craig Wm. Chs., mnfrs' agt
100 McIver Mrs. A., wid J.
101 Gardner A. G., clerk
Gardner A. W., com traveller
Gardner G. W.
Gardner J. L., com traveller
Gardner F. H., clerk
103 Horne George, stationer
Leach W. T., bookkeeper
104 Lawton Fred., merchant
105 Hodgson W. J., accountant
Riepert J. F., com traveller
106 Hughes Miss
107 Gardner Dr. W., private hospital
108 McCaskill Duncan A., of D. A. McCaskill & Co.
109 Gardner William, M.D.
110 Leach David S., advocate
111 Ryan Mrs. B., wid John
McGrath Miss Annie, dressmakr
112 Blackwood Miss
Stein Mrs. A. B.
113 Lewis Pemberton, tea tester
114 Peel Thomas Wm., builder
116 Wait Mrs. Emma, wid James
Lonergan M. S., advocate
118 Barnes rev. W. S., Unitarian

University, *from* 828 *Dorchester to the Mountain, St Antoine ward*

9 Harris Robert, R. C. A.
10 Fairie Mrs. Annie L., wid J.
12 Bannister Jas. F., salesman
14 Myers S., jeweller
15 Strong Samuel, private hospital
16 Birks R. M.
16a Patton Mrs. B., wid R.
Ellicott A. M., bookkeeper
18 Hunter rev. W. J., D.D., pastor St James Methodist church
19 Gymnasium and Academy of Physical education, Miss Barnjum
21 Brown R. G., of Brown & Scriver
22 Ostell John, lumber merchant
23 Henry Thos., agent N.P.R.
Baker J D.
23a Carr Mrs. N. M., wid rev. Jos.
21 Patterson Geo. H., real estate agent
Patterson A. F., clerk
25 Wada Thos., carver
26 Ross P. S., of P. S. Ross & Sons
Ross A. F. C., of P. S. Ross & Sons
28 Moss Geo. W., of Geo. W. Moss & Co.
30 Klug George, baker
Sauf P., sect-treas Abattoir
Veighlum —, clerk
Scriver C. W., of Brown & Scriver
Hertz A., with B. A. Boas & Co.

Cathcart st intersects

32 Natural History Society's museum, James S. Brown, hon curator
33 Willison Bros., grocers
34 Cowan Mrs. Mary, wid Wm.
Cowan Jas. S., manager
35 English Laundry, Mrs. Gilmour & Scott, managers
36 Seath Robert, of Robert Seath & Sons
Baillie Thos S., com traveller
39 Desjardins A., barber
41 Roussell Henry, painter
Pitman Thos. H., brassfinisher
43 Sullivan Alex., restaurant
45 Flannery Mrs. M., wid P., cigars
50 Scroggie W. H., importer of dry goods
51 Grace Jos., painter
53 Rourke W., grocer

St Catherine st intersects

54 Queen's hall
55 Internoscia rev. Antonio
Internoscia Miss O., teacher
Internoscia Jerome, student
Pioneer Freethought Club rooms
56 Callahan F., of Callahan & Co.
Trotter Harold, bookkeeper
Trotter A. C., off stenographer
60 Routh J. H., of J. H. Routh & Son
Routh C. H., of J. H. Routh & Son
62 Brown David, agent
Cameron Hugh, jun., of Morton, Phillips & Co.
Brown Thomas, with Robertson, Linton & Co.
64 Gill Miss Jane E., dressmaker
66 King William
King H. M., clerk C.P.R.
67 Norton rev. J. G., M.A., D.D., rector Christ Church cathedral
68 Auld Edward, glue works
69 Darling J., of W. Darling & Co.
Darling Thos. John, of Darling & Darling
70 Fraser Donald, com merchant
Fraser N. J., agent
71 Empson rev. canon. M.A. Diocesan Synod of Montreal
74 Tougas Eusebe, of P. D. Dods & Co.
75 Synod hall
76 Corse Mrs. O., wid N. B.

Burnside place intersects

80 Hoehler Frank, cigar mnfr
82 Browne A. A., M. D.
84 Nicolls A. D., of Chapleau, Hall, Nicolls & Brown
85 Featherston J. W., bookkeeper
Featherston G. E., clerk
Featherston Fred., clerk
86 Kennedy Miss Helen
Foley M. C., journalist
87 Fleming D. A., com traveller
88 Francis W., of W. & B. Francis
89 Adams J. R., stationer
90 Baird Chs. J., merchant
91 Stewart Mrs. S. S., wid A. B.
Stewart Andrew, with Hodgson, Sumner & Co.
Stewart Duncan, with Silverman, Boulter & Co.
92 Frost H. G., com traveller
93 Birch capt. R. J. W.
94 Schmidt Mrs. Julia, wid Dr. S. B.
Schmidt Henry, with F. & J. Leclaire & Co.
Schmidt Jos., com traveller
95 White Mrs. Isabella, wid R.
96 Edmunds Wm., com traveller
97 Lanctot Chas., of Marceau & Lanctot, law officer and sec of the Bar
Stewart James Gibb, hardware
98 Parsons W. M., bookkeeper
99 Baillie John, manager Dominion Oilcloth factory
100 Borgzinner Ls., of Borgzinner Bros.
101 Taylor H., of J. & H. Taylor
102 Wooding Mrs. A., wid J. W.
Morris Andrew, clerk
Patterson W. D., bookkeeper
103 Adams W. R.
104 Cusack Mrs. K., wid Chas.
Cusack Fred, clerk
Bethune Cicil, clerk
105 Leslie James, mill supplies
Leslie J., of Hendery & Leslie
106 Sheppard Geo. J., pianos
107 Parsons S. R., furniture dealer
108 May S. H., ins agent
109 Hiam Thos., ins agent
Hiam G. C., ins clerk
111 Fairbanks Rufus, broker
112 McShane hon. James, mayor
113 Kennedy John, chief engineer Harbour commissioners
116 Duchesnay Mrs. M., wid P.

Sherbrooke st intersects

151 Tiffin Henry J.
153 Perrault L., of the Perrault Printing Co.
157 Scholes Frs., manager Canadian Rubber Co.
159 Hood T. D.
169 Bethune Strachan, Q.C., of Bethune & Bethune
Bethune M. B., of Bethune & Bethune
Bethune S. H., clerk
170 Molson J. T., of Molson Bros.
176 McEachran D., of McEachren, Baker & McEachren
178 MacDougall R. W., of Gault Bros. & Co.
181 Phillips Mrs., wid Henry
Phillips Miss S. Ashton
182 Leclaire Alphonse, of F. & J. Leclaire & Co.
185 Jamieson Robert C., of R. C. Jamieson & Co.
189 Cleghorn James P., of J. G. Mackenzie & Co.
198 Coristine J., of J. Coristine & Co.
200 Ives H. R., of H. R. Ives & Co.
201 Holland Charles C., of G. A. Holland & Son
Holland Mrs. M. A., wid G. A.
Dawson T. J., of J. H. Hodges & Co.
Holland Fred., prof of music
209 Cassils C., of Cochrane, Cassils & Co.

ASPHALT FOR FLOORS OF BREWERIES, LAUNDRIES, WAREHOUSES, &c.
MONTREAL ROOFING CO.,
LATOUR STREET, Corner BUSBY LANE.
Telephones: Bell 130, Federal 1602. P.O. Box 909.

209 Cassils J. G., bookkeeper
227 Simms R., of R. Simms & Co.
228 Wesleyan Theological college, rev. Geo. Douglas, principal
229 Denne David, ins agent
231 Ekers Mrs. Hanna, wid Thos. A.
233 Drysdale David, hardware
235 Becket R. A., of R. A. Becket & Co.
Becket Geo. C., vet surgeon
237 Towers W. C., of Matthew, Towers & Co.
238 Barry George, leather mercht
Barry Walter H., com traveller
Barry John, clerk
239 Holt Chs. M., of Morris & Holt
Holt Mrs.
Holt Albert, Bank of Montreal
240 Campbell Archibald, banker
Campbell A. W., M. D.
241 Carpenter Mrs. M. M., wid P. P.
243 Dawson Wm. B., asst engineer C.P.R.
244 Currie F. P., of W. & F. P. Currie & Co.
245 Stephens Chas. H., of Stephens & Hutchins
246 Simms F. H., of Robert Simms & Co.
247 Andrews W M., city freight agent C.P.R.

Underhill place begins

Adams N. P., sec Montreal City club
253 Esdaile Mrs. N., wid Robert
Esdaile C. B., with J. & R. Esdaile
Esdaile Miss A., supt Decorative Art ociety
256 Hunt Mrs. T. Sterry

Walbrae place begins

Harrington B. J., B.A., Ph.D. professor
258 Dawson S. E., publisher
Dawson Chas. F., stationer
260 Cunningham Wm.
260a Renouf E. M., stationer
261 Birks Richard, chemist
Kirkpatrick Andrew
262 Adams William
264 Walker Jas. F., auditor G.T.R.
265 Drummond A. T., advocate
266 Globensky Arthur, advocate
267 Donahue Wm., whol grocer
268 DeLisle Maurice Nolan, man
269 Mooney Wallace M., mnfr
270 Jack Mrs. G., wid Jas.
Jack James M., M.D., physician and surgeon
271 Godard Norris

Prince Arthur st ends

278 Hughes Geo. A., chief of police
279 Cowan Wm., broker
Cowan Geo. A., broker
284 Dyer Wm. A., of Wm. A. Dyer & Co.
285 Owen Mrs.
287 Burland G. B., president British American Bank Note Co.
Burland Jeffrey H., sec British American Bank Note Co.
290 McEachran C., D.V.S., of McEachren, Baker & McEachren
295 Lewis Mrs., wid John
297 Wilson Jas. R., of T. Robertson & Co.
299 Birks Henry, of H. Birks & Co.

Upper St Charles Borromee, *of 436 St Lawrence, St Lawrence ward*

1 Havland Ed. C., com traveller
2 Loughead Samuel, carpenter
3 Gregory Charles, com traveller
5 Lulham George
11 Smith Alfred T., clerk
12 Duncan F. T., com traveller
13 Graham Arthur H., merchant
18 McKay David, ins agent
20 Pagels Albert, cigar manfr

Courville st intersects

Valleo, *from 34 St Philip west to 211 St George, St Lawrence ward*

1 Staton E. D., carpenter
3 Poudrette Mrs. M., wid Edouard
Poudrette François, clerk
Poudrette Edouard, clerk
Binette Jérémie, carpenter
4 Gleeson James, tinsmith
5 Lawlor John, stevedore
6 Gooley Edward, laborer
7 Holmes John, driver
7½ Flynn Thomas, customs officer
8 Reilly Mrs. Mary, wid Thomas
8½ Le Bas Walter, storeman
Pandelton Walter, waiter
9 Carrière Jos., trader
10 McLean John, laborer
11 Carrière J. U., trader
12 Wall Dan., engineer
13 Sullivan J. G., plumber
13½ Smith David, laborer
14 Mackay John, shoemaker
15 Craib John, carpenter
15½ Brazeau Frank, storeman
16 O'Shaughnessy Mrs. H., wid M.
16½ Lecavalier Alphonse, storeman
Fournier Jules, butcher
17 Kind Oscar, machinist
18 Routhier Bénoni, tailor
19 Kane Thomas, messenger
20 McGovern Mrs. C., wid Thomas
21 Thom James, blacksmith
22 McCabe Patrick, express agent
23½ McCarthy Wm., tailor
24 Briggs Miss, confectioner
25 McGarr Michael, carter
26 Norton John, carter
27 Bowman John, shoemaker
28 Gauvreau Mrs. Zoé, wid J.
Quesnel Louis, blacksmith, r
29 Smith Chas., laborer
30 Baird John, plumber
31 Griffin John, com traveller
34 Dunning Mrs. B., wid James
35 Harper John
37 Murray Miss Mary, dressmaker
38 Rafferty Wm. J., grocer
Hamill Owen, gardener
39 Morrissey L., leather cutter
43 McFarlane John, steamfitter

St George st intersects

Vaudreuil, *from 265 St Paul north to 8 St Thérèse, East ward*

1 Létourneux, Fils & Co., hardware

Verchères av, *opp 157 St Chs Borromée, St Lawrence ward*

1 Ware Charles L., cigarmaker
Hardie Mrs. Jas. L.
Ware Arthur, reporter
Ware William, foreman
Ware George, cigarmaker
3 Freedman Levy, milkman
5 Benson John W., com traveller
7 Semple Miss Mary
Basin Mrs. M., wid E.
9 Carpenter Philip
11 McBrien Mrs. M., wid Wm.
Lewis Chas., clerk
13 Lilienthal Abraham, com trav
17 Fern Jas., fireman
19 Trudeau Jos., com traveller

Versailles, *from 160 Barré to 248 St Antoine, St Antoine ward*

1 Varville Clovis, laborer
7 Galarneau X., laborer
Groux Jos., carter
9 Monette Ep., carter G.T.R.
14 Colin Hilaire, butcher
15 Marquardt J. E., engineer
Dussault John, stonecutter
Choquette Hormisdas, carpentr
Waters Thos. Jas., clark
16 Roy J. Bte., carriagemaker
18 Varin Ernest, cashier Branch City & District Savings bank

Notre Dame st intersects

23 Gagné Léon, restaurant
Robichaud Léon, bartender
29 Deguire Ant., laborer
30 Laforest Fabien, wood mercht
31 Stanley Henry, furrier
32 Leroux Zotique, butcher
33 Roy Moïse, presser
34 Dussault J. Bte., carter
35 Bellehumeur Jos., butcher

Dubrule lane begins

38 Foster Thos., butcher
40 Fournier Olivier, laborer
Talarick Jos., laborer
41 Dubrule Ovila, machinist
Dalaire Ed., butcher, r
Gagnon Jos., carpenter, r
42 Deslauriers J. B., trader
43 Dubrule Mrs. L., wid Joachim
45 Boileau Napoléon, butcher
St Antoine Noé, joiner
47 Poirier Jos., brakeman
49 Charlebois L., baggageman G.T.R.
51 Lapointe Evariste, laborer, r
53 Laberge Jos., laborer
55 Allard Alf., saddler, r
57 Pinette George S., caulker
59 Robillard Pierre, blacksmith
61 Tourangeau J. E., printer
62 Chartrand Damase, painter
Chartrand Placide, clerk
62½ Quesnel Jean M., storeman, r
Gougeon J., carter, r
Chartrand Jos., printer, r
62¾ Ethier Mrs. Mary, wid Ls.
63 Payment Venance, grocer
63a Payette Théo., carter
64 Nuckle Frank, baker
66 Meunier G., clerk C.P.R.
Lizotte Etienne, painter
68 Robillard Jos., musician

Groulx lane begins

78 Legault Onés., joiner
Lacroix Louis, baker
79 Martin Alfred, G.T.R.
Laberge Clément, laborer
81 Cartier T., customs officer
82 Lemieux Jos., laborer
84 Lanthier Emile, trunkmaker
85 Lescom Nap., roofer
Fortin Chas., stonecutter
Beaulieu Jos., laborer
Morin Siméon, barber
Morrissey Miss Mary

PHŒNIX FIRE INSURANCE CO. OF HARTFORD.
114 St. James Street. CYRILLE LAURIN & G. MAITLAND SMITH Montreal Agents.

85a Hooper Ed. J., manager
Belleville Henry, express driver
86 Monette Paul, carter
87 Miron Césaire, carter
88 Pelletier Augustin, waiter
Lebuis Adolphe, laborer

Duquette lane begins

89 Bourbonnais Lusiphor, laborer
Proulx Gilbert, trunkmaker
90 Pelletier Chas., waiter, r
Lebuis Jos., laborer, r
92 Lahaie Mrs. E., wid Henry
92a Roy Louis, blacksmith
94a Brisebois Em., blacksmith
Francœur Ed., engineer
96 Bills Jas., carter
98 Poirier T., painter
Davis Ed., fireman
100 Bernier N., machinist
101 Gladu Alph., carter
103 Foisy Isaie, laborer
Jabot Hilaire, laborer, r
Lapierre Mrs. P., wid Luc, r
104 Lecavalier Benj., laborer
Bellemare Frs., laborer
106 Felton Etienne, laborer
Cramer Wm., cooper, r
108 Fitzgerald Martin, brass finisher
108½ Taillefer Alexis, carter
Girard Mrs. C., wid I.
110 Gloutney Mrs. Zoé, wid Ant.
111 Ranger J., grocer

Monet lane ends

112 Demers Noël, plumber
114 Larivière Adélard, laborer
Collin H., butcher
Parent Peter, printer
Mesnard Mrs. P., wid M., r
115 Lefebvre Oscar, butcher
Brissette Aldéric, waiter
116 Scott John, laborer
117 Daignault Michel, laborer
118 Short James, laborer
119 Desjardins —, laborer
120 Trudel Frs., baker
121 Martineau Geo., com traveller
Warlike Thos., gateman
122 Marchand Athanase, painter
123 Bourdeau Youville, laborer

R.R. track intersects
St James st intersects

173 Irwin Mrs. Eliz., wid Jos.
175 Bouthiller Edmond, account
177 Beaune Magloire, contractor
179 Stewart John, saddler
Edwards Mrs. Sarah, wid Thos.
181 Barrett Geo., foreman
183 McCutcheon James, clerk
184 Davis George C., clerk
186 Curel Philip, baker
188 Waugh Jas., clerk
Manhire Chas., bookkeeper
191 Forté Chas.
192 Hutchins Mrs. Eliz., wid O.
193 Middleton Thos., manager
194 Curotte Jos., prof
195 Olivier James, com merchant
196 Clement Benj., of Warner & Clement
197 Agnew Samuel A., clerk
198 Paterson Hugh, machinist
Millan John, com traveller
199 Whyte Robert, millwright
200 Cardinal Jean Bte., slater
201 Thibault Nestor Henri, lumber merchant
202 Edwards John, builder
203 St Cyr Alf., agent
204 Bell Thomas, canvasser
205 Wilson Jos., coal and wood
207 Tait R. E., bookkeeper
208 Leslie Mrs. M., wid James
Leslie Arthur J., clerk
210 Leduc Jos., M.D.

St Antoine st intersects

Victor, *from 51 Commissioners north to 98 St Paul, at east end of Bonsecours market, East ward*

Victoria, *from 2214 St Catherine north to 818 Sherbrooke, St Antoine ward*

1 Featherson A. M., boots & shoes
3 Walford A. S., photographer
4 Biggar E. B., publisher
6 Ringland G., com merchant
Ringland A. A., photographer
Ringland John H. E., & Co., wholesale tweeds
7 Brown Mrs. M., wid George
Fraser David, agent
Hall George
Huntley Wm. H., salesman
Shewan A. W., head master Preparatory High school
9 Kellert H., mnfr
10 Brown A. A., manager
Chouillou Lucien, agent
11 Chouillou Alfred, agent
12 Robinson Ed. C., storeman
Dunn Miss Gertrude, medical and surgical nurse
Nelson Miss Jessie, medical and surgical nurse
13 Academy of Music, Henry Thomas, lessee and manager
14 Lloyd Mrs. E., wid A. C.
16 Torrance Mrs. J. A., wid rev. J.
18 O'Dowd Misses, dressmakers
20 Feldman L., chief cook
21 Rumble Geo., painter
Wheble Wm., carpenter
21b Foster Alex.
22 Reiniger Mrs. S., wid Geo. F.
Payne John, accountant
Nicholson D. A., brassfinisher
23 Irvine Mrs. S., wid John
25 Friedman Mrs. S., wid N.
Friedman H., student
Friedman D. S., of Friedman Bros.
Friedman J., clerk
Friedman R., jeweller
26 Rogers Miss M., dressmaker
27 McIntosh Misses, Kindergarten
McIntosh Mrs. M., wid N.
28 Cole Mrs. Louisa, wid Fred.
Cole Fred. M., insurance agent
Cole A. W., bookkeeper
29 Silverman L., flavoring extracts
30 Pratt Noel, cabinetmaker
31 Low Mrs. W., dressmaker
32 Hopgood Henry, com traveller
33 Bolger Mrs. M., wid N.
34 Wardlow James, cashier L.&L. & G. Insurance Co.
35 Friedlander rev. E.
36 Shattuck Herbert, Bell Tel. Co.
Baker Hubert, music teacher
37 Rubidge F.P., Governm't officer
38 Thompson W. R., boots & shoes
39 Raphael Wm., artist
40 Harris Jacob, of Harris & Co.
Baker B., trader

Burnside place intersects

41 McLea J. B., of J. & R. McLea
McLea D., clerk
42 Reyner H., prof of music
Reyner Mrs. Anne, wid Jos.
43 Robertson S., contractor
44 McElligott Thos., ins agent
45 Conroy Mrs. E., wid T.
46 McMann F., real estate agent
47 Gairdner Robt. H., estate agent
48 Blane G. E., ins agent
Blane Mrs. J. M., masseuse
49 Smith Chas. L., bookkeeper
50 Brown Wm., com traveller
51 Fenwick A. G., of Fenwick & Co.
52 Merrill W. H., of W. H. Merrill & Co.
Dumas D. C., advocate
53 Holland Andrew T., broker
54 Urquhart Miss H. E.
55 Woodhouse Jas., steamboat agt
56 Morgan Miss Annie
57 Moore Miss Jane
58 Craven Jos., gardener
59 Wotherspoon Ivan, advocate
60 Rolland David, sec treas Cote St Antoine
61 Kingman Abner, of Kingman, Brown & Co.
62 Hone Jules, professor of music
63 Davis Louis, of Ls Davis & Co.
64 Conway Mrs. B., wid R.
Conway Richard J., clerk
Conway J. C., clerk C.P.R.
65 Ramsay Mrs. A., wid H.
66 Rogers Mrs. Marg., wid Jas.
Smart Robert jun., agent
67 Grison L. L. A., clerk
Pauls Mrs. E., wid Pierre
67½ Murdoch Wm., clerk
68 Abbott W. A.
69 Belcher H. M., with Gault Bros. & Co.
70 Vineberg Jos., gen merchant
72 Coates C. W., Montreal Book room
Martin W. F., of M. Mayer & Co.
74 Chafe Mrs. Ann, wid, nurses' directory
White Mrs. Mary, wid Robert, nurse
Finning Mrs. J., wid Jos.
Finn Mrs. C., wid James, nurse
Wilson Mrs. wid, nurse
Sullivan Mrs K., wid, nurse
78 Macdonald J. B., manfrs' agent
80 Parker Mrs. G., wid D.
Parker E. W., Can Sugar Refining Co.
82 Taylor Fred. W., teller Bank of Montreal
Henhsaw J., asst paymaster G.T.R.
Henshaw H. H., Royal Electric Co.
84 Lyman A. C., notary

Victoria square, *bet McGill and Beaver Hall hill, St Antoine ward*

7 Perrin Frères & Cie., Grenoble, France, mnfrs of kid gloves, H. Laurencelle, manager
Hosfall Jos., & Sons, wholesale clothing
Matthews, Towers & Co., whol men's furnishing goods
Burnett G. F., & Co., wholesale clothiers
9 Sinnett Mrs. D., fancy goods
Sinnett D., & Co., sporting goods
11 Kenny Michael, saloon

Fortification lane ends

13 McIntyre, Son & Co., wholesale dry goods importers

METAL AND SLATE ROOFING Montreal Roofing Coy.,
TELEPHONES: Bell 130, Federal 1603. P.O. Box 909. Cor. Latour St. and Busby Lane

14 Burnett's City express
15 Goodyear Rubber Co., T.V.R. Brown, agent
Granby Rubber Co., S. H. C. Miner, pres
Bell Duncan, com merchant
16 Ryan Wm., P. O. clerk
17 Greenshields S., Son & Co., wholesale dry goods
18 Turf exchange, Jos. Pagé, prop
22 Krause & Barbeau, merchants
Barbeau J. A. L., of Krause & Barbeau
23 Mills & McDougall, Canadian tweeds, trimmings, etc., whol.
24 Ryan C., furnaces, stoves, etc
25 Evans Brothers, coal and wood
26 City Ice Co., R. A. Becket & Co., proprietors
27 Fisher M., Sons & Co., manufacturers and importers
28 Harris Mrs. Mary, wid J.
30 Armstrong G., & Co., cabinetmakers
Armstrong W., of G. Armstrong & Co.

Craig st intersects

33 Mackedie J. W., & Co., manufacturers of clothing, whol
37 Linton James, & Co., boot and shoe manufacturers
38 Lewis John, chemist and drug.
39 Popham J., & Co., boots & shoes
40 Walsh Wm. H., mcht tailor
44 Montreal Business college, Davis & Buie, principals
43 Ames, Holden & Co., wholesale boots and shoes
Woodroffe James, carver
44 Woodroffe Mrs. Jas., employment agency
46 Nicholson & Co., importers and dealers fish and poultry
50 Braham Jos., fruit dealer
52 Fletcher Wm., machinist
54 St Leon Mineral Water Co., Montreal branch, C. E. A. Langlois, manager
56 Phelps Geo. F., oysters, etc.
58 Ulley Wm. H., brush manfr
60 Metropolitan Mfg. Co., T. A. Emmans, manager
64 Wilson Charles, boots and shoes
68 Bartholomew R. H., artist painter
70 Ennis J. H., hairdresser
Ender Jos., watchmaker
72 Graham Alex. F., clerk
Graham George M., clerk
74 Graham George, grocer
82 Pell A. J, pictures, frames, &c.
86 Davidson W. B., & Sons, florists

Viger square, *between* 313 *and* 363 *Craig, between St Denis and St Hubert, St James ward*

2 Ouimet Roch, tobacconist
2½ Domphousse Jos., driver
4 Lefebvre J. A., fruit and confectionery
4½ Desgrandmaison Chas., horse dealer
4½ Girard Louis, painter
Moreau Mrs. Rachel, wid Jos.
Quintal George, shoemaker
Beauregard Ed., barber
Delorme Jos., engineer
6 Leclerc David, blacksmith
Leclerc Emile, printer
Leclerc Arthur, blacksmith
Proulx Robert, police sergeant
8 Rolland Mrs. E., wid J. Bte.
10 Dubord Alexis, of Dubord & Co.
Watier Mrs. C., wid Ephrem

Vitré st begins

14 St Jean Mrs. C., wid David
Girard Mrs. S., wid A.
14½ Doucet Mrs. Sophia, wid Jos. E.
16 Fournier Mrs. H., wid H.
16½ Chaput A. J., of Chaput Frères
Chaput T., of Chaput Frères
18 Jacques Chas. Ed., manfr vermicelli
18½ Pelletier Pierre, bookkeeper
Pelletier L. P., bookkeeper
20 Grenier A. W., Q.C., of Curran & Grenier
22 Bibault Mrs. Cécile
24 St Arnaud Henry, P. O. clerk
White Robert, shoe manfr

Dubord st intersects

41 Bruneau Arthur, clerk
43 Bourdeau Mrs. L., wid Gédéon
45 Chalut J. Bte., notary
47 Dumesnil A. E., advocate Court house
Dumesnil John, bookkeeper
Dumesnil Emile, P. O. clerk
Dumesnil Mrs., wid Geo. A.
49 Malchelosse Miss Joséphine
McIntosh Wm., merchant
53 Lanctot C. B., merchant
55 Fauteux Mrs. L., wid P. A.
Mongenais Mrs. L., wid Henri

Labelle st intersects

57 Pérodeau N., notary
59 Skelly Mrs. L., wid James

Berri st intersects

63 Léveillé Joseph, notary
65 Yeoman Mrs. L., wid T., bdg hse
Bouchard —
Masson —, law student
Fortin Zénon, law student
Demers Amédée, clerk
67 Société des Marchands
Perreault L. M., com merchant
Perreault Henri, trader
Perreault C. A., caretaker
Dazé Rodolphe, med student
68 Lavoie Miss Joséphine
69 Wilson Mrs. L., wid Thos.
73 Bisaillon Mrs. A., wid Ernest
75 Jetté hon. L. A., judge Superior court

St Denis st intersects

11 Laviolette Chs., baker
13 Craig H. Michel, merchant
15 Graham Robert, wood dealer
23 Provost Télesphore, hardware
25 Corbeil Gaston, merchant
Meilleur Miss Stéph., bdg hse
Wilson George
O'Shea —, ins agent
27 Lafrenière Miss S., bdg hse
Marion Jos., student
Cholette Arthur, advocate
Guilbault Alf., com traveller
Guilbault Jos., merchant
Lassonde Philippe, com trav
Deschamps Ulric, bookkeeper
LeSieurs —
29 Fafard Nor., sen., contractor
Fafard N., jun., M.D.
Fafard Abel, contractor

Dubord st intersects
St Hubert st intersects

306 Senécal A. C., merchant
308 Renaud Pierre, moulder
310 Bennett John, carpenter
Goudreau Wm., laborer
312 Filiatreault A., prop Canada Revue
314 Morrison G. A., advocate
316 Catelli C.
Clément V. A., M.D., C.M.
Trudel F. X., M.D.
318 Catelli C. H., jun., vermicelli manfr
336 Shirley H. L., engineer
338 Racicot A., druggist
340 Verreault A., ins agent
342 O'Neil John, collector
346 McCaughan J., boots & shoes
Chaput Honoré, plumber
Auger Jos., leather cutter
Gadbois O., market clerk
Renaud Arthur, P.O. clerk
Poirier Amédée, clerk
348 Gingras Nap., shoemaker
Rocheleau Alph., shoemaker
Dussault Jos., shoemaker
Dubois J. Bte, professor
Dubois A., professor
Blais Ferd., laborer
Robert Arthur, shoemaker
Labelle —, shoemaker
350 Lavigne Louis, painter
352 Patenaude A., coal and wood
368 Parizeau Damase, lumber mcht

Bonsecours st ends and St Denis st begins

Visitation, *from* 1183 *Notre Dame north to foot of Sherbrooke, St James and St Mary wards*

3 Perreault Jules, baker
4 Mailhiot J. Bte., & Son, contractors
5 Hillman Isaac, upholsterer
Hillman Alfred, printer
Hillman Arthur T, plumber
Hillman Albert, clerk
7 Viau Mrs. A., wid P. Z.
9 Julien Moïse, butcher
10 Laurin Mrs., wid Dr. Louis
11 Mummis Wm., clerk C.P.R.
12 Bélanger Ernest, painter
13 Clarke Wm. André, contractor
14 Bouthillier Mrs. J., wid L.
Hébert Octave, clerk
15 Plante Wenceslas, baker
16 Bourassa Noé, of J. B. & N. Bourassa
18 Bourassa J. B., of J. B. & N. Bourassa
20 St Michel Z., school guardian

Craig st intersects

24 Lafrance Aimé, barber
Mercier Alphonse, laborer
26 Meunier Joseph, foreman cigarmaker
26½ Rhéaume Chs., carpenter
28 Stephens Traynor M. C. H.
30 Burke Albert, clerk
32 Boisvert Alfred, shoemaker
34 Macdonald John
35 Academie Visitation, rev. sister St Olive, superioress
36 Demontigny P. A. T., piano agent
36½ Smith Henry, fruit dealer
38 Nolin J. E., M. D.
Nolin Henri, student
39 Rousseau Edouard, ice mercht
40 Rousseau Charles, joiner
41 Boyette Arthur, carriagemaker
42 Huet Xavier, joiner
43 Cantin Frs. X., trader

JAMES M. AIRD, CONFECTIONERY AND LUNCH ROOMS.
Bell Telephone 1340. | 1877 Notre Dame St., Montreal. | Federal Telephone 803.

44 Bergeron Alex., grocer

Bonaparte st begins

46 St Vincent de Paul asylum, sisters of Providence, rev. sister Marie Zoë, superioress
47 Dufaut Ovila, dealer
49 Covell Michael, driver
51 Fraser J. E., cooper
53 Duhamel Jos. N., clerk St Ann's market
53½ Gagnier Joseph, shoemaker
55 Bouchard J. B., M.D., physician
Gareau François, carpenter
Duhamel S. N., sen., clerk

Lagauchetière st intersects

59 Cousineau Joseph, coal dealer
60 Dubois Jos., driver
Desmarteau Mrs. C., wid A., dressmaker
61 Thouin Jos., butcher
62 Malouin Edouard, trader
63 Paquette Mrs. Adèle, wid Jos., dressmaker
64 Malois Narcisse, laborer
Auger George, shoemaker
66 Picard Mrs. L., wid Alfred
67 Lespérance Léon, joiner
67½ Bélanger Jos., trader, r
Poulliot Paul, joiner, r
68 Boileau Désire, joiner
69 Folie Henri, clerk
69½ Lapierre Chs., laborer
Desrochers Philias, laborer, r
70 Girard Charles, butcher
Girard Jos., butcher
71 Genest Flavien, trader
Lachance Narcisse, shirt mfr
72 Larocque Ant., hosiery mnfr
73 Tessier Aldolphe, carter
Provost Miss Esth., dressmaker
Paquin André, carriagemaker
74 Racine Mrs. M., wid E.
74½ Dépatie Onésime, joiner
75 Bourgela J., provisions
Portugais Jos., laborer, r
77 Langevin Joseph, provisions
Champagne I., carter, r
Bélisle Mrs. A., wid J. Bte., r
78 Despatie Mrs. H., wid Ant.
79 Jarry Donat, butcher
80 Bluteau Napoléon, moulder
80½ Simard Joseph, laborer
80½ Caron G., plasterer
81 Dufort Nazaire, butcher
82 Sorel Antoine, carpenter
83 Langlois Mrs. Phil., wid Ant.
84 Fabre Miss Christine
85 Lafleur T., livery stable
85½ Gariépy Louis O., P.O. clerk
Valet Alphonse, mason
86 Plamondon Mrs. E., wid Ed.
87 Villandre T., painter
88 Catellier Adolphe, health officer
90 Cléroux Pierre E., grocer
92 L'Africain Geo., currier

Dorchester st intersects

St Peter's church, R. C., Oblat Fathers, rev. J. Jodoin, superior
94 Vincent Napoléon, silver plater
Vincent Alex., silver plater
96 Lepage Louis, contractor
98 Granger Zotique, com traveller
Tison Alphonse, laborer
100 Brissette Urgèle, accountant
102 Alex Samuel, trader
102½ Simard Narcisse, laborer
102½ Paquin Olivier, joiner
102½ Dubois Paul, bricklayer
104 Desaulniers C. E. L., estate agent
Martin Mrs. E., wid Jos., r
Clermont Isidore, bricklayer, r
Cadot Mrs. A., wid D., dressmkr
Brouillet Gaspard, foreman
106 Maucotel J. A., deputy registrar
107 Oblat Fathers, rev. J. Lefebvre provincial; rev. J. Jodoin, superior; revs. J. Prêtot, P. M. Lecomte, Zach. Lacasse, A. Brunet, S. Brault, J. A. Perrault, H. Maurolt, J. Dozois, J. Tranchemontagne, C. Lagier, D. Guillet, H. Légault
107 Ecole St Pierre, directed by the Marist Brothers, rev. F. Surius, director
108 Giard Mrs. D., wid Chas.
108½ Pelletier John, laborer
108½ Robitaille Etienne, shoemaker
109 Désautels Alphonse, carter

St Rose st intersects

110 Gaudet Joseph, shoemaker
110½ Leblanc Jules, butcher
110½ Dufresne Isaie, shoemaker
111 Coallier L. N., grocer
113 Richard Etienne, bdg hse
Beaudoin Geo., P.O.
Monnette Paul, mason
Millier Louis, shoemaker
Martel Théo., hatter
114 Cadieux Jos., contractor
115 Beaudoin Nap., trader
116 Bélanger L., notary
116½ Cardinal Louis, wood corder
117 Julien Norbert, shoemaker
Julien Miss R., dressmaker
118 Durand Jos., accountant
Durand F. X., butcher
119 Couture Ovila, accountant
120 Lamoureux Narcisse, carte
121 Hubert C., of Hubert&Comtois
122 Goulet Mrs. E., wid A.
123 St Denis Télesphore, of St Denis & Turpin
124 Richard Joseph, policeman
125 Lewthwaite Alex., wheelwright
126½ David Jos., feather dealer
127 Gariépy Arthur, com traveller
127½ Duclos David, carter
128 Reinhardt Jos., butcher, r
Chartrand Damase, laborer, r
128½ Gervais Jos., laborer
Bellefeuille Zoël, clerk
129 Courtois Jos., ins agt
130 Desjardins Alph., painter
130½ Bélisle Paul, grocer
131 Colin Evangéliste, trader
132 Gauthier P., carriagemaker
133 Marois Henri, shoemaker
Bergeron J. R., plumber
135 Choquet Louis, carter
137a Picotte J. N., M.D., physician and surgeon
138 Turcotte Joseph, lamp mnfr
140 Brooks F. W., chandler
141 Normandin Thos., furniture dealer
142 Godin Théo., foreman
143 Robert Mrs. W. C., wid J. Bte.
Morin W. E., P.O. clerk
Robert Médéric, butcher
Lapalisse Ovide, clerk
144 Benoit F. X., flour merchant

St Catherine st intersects

152 Germain Pierre, shoemaker
156 Crépeau H. C., notary
158 Laverdure Denis, plasterer
Hébert Mrs. M., wid J., dressmaker
158 Riopel Théodule, plasterer
Jeannotte Chas., shoemaker
160 Gervais Etienne, shoemaker
Gervais Ovila, barber
161 Coté Chas., carter
162 Archambault E.
162a Chartrand Moise, blacksmith
163 Desroches P., livery stable
164 Bonin Ant., grocer
164½ Archambault W., shoemaker
165 Gareau Emilien, baker
166 Galipeau Joseph, joiner and builder
168 Beauvais Mrs. B., wid W., bdg hse
Beauvais Wilfred, grocer
Bourgeois Sinaï, plumber
Denige Joseph A., clerk
Lefebvre Nap., watchmaker
Larivée Jos., laborer
Durand Alp., laborer
Dufort Mrs. A., wid Nap.
Dufort Sam., laborer, r
Dufort Baptiste, bricklayer, r
Giroux Mrs., wid, r
169 Trudeau Pierre, upholsterer
170 Piquette Hector, painter

Allard st ends

171 Charbonneau E., plasterer
172 Charbonneau L., moulder
173 Mailhiot J. Bte., plaster
Mailhiot Frs., plasterer
174 Miron Phil., trader
175 Mailhiot Cyprien, plasterer
Royal Napoléon, baker
Picard A., shoemaker
175½ Julien L., sen., boots and shoes
Julien L., jun., boot and shoes
176 Desjardins Joseph
Desjardins Adol., wood carver
177 Tessier Miss Henriette
178 Bleau Joseph, bricklayer
179 Prévost Elie, collector
Loiselle Elzéar, plasterer, r
180 Brassard Azarie, joiner
Desjardins Jos., laborer
Prudhomme Jos.
Préseau A., carter
Loyer Jos., joiner, r
181 Daoust A. S., grocer
183 Légaré George, shoemaker
184 Houle Charles, barber
185 Jeannotte Ferdinand, M.D., physician
186 Chiquette Benj., shoemaker
187 Cousineau Dalbé, clerk
St Julien Clément, mason
188 Leblanc Lucien, butcher
189 Challifoux Alexandre, joiner and builder

Mignonne st intersects

190 Côté Henri, grocer
191 Nantais Nap., clerk
192 Juneau Mrs. F., wid Louis
192a Brisebois Ant., saddler
193 Bissonnette Osias, carriagemkr
Bérubé Alexandre, carpenter
194 Lescarbot Wilfrid, laborer
195 Daoust Olivier, bailiff
196 Lamalice Jos., carter
196a Piché Jos., laborer
Blanchard Edouard, joiner
196b Landry Ovila, joiner
197 Bourdon Jos., carter
198 Landry Léonide, baker
198a Thérien Ferd., carriagemaker
198b Paré Louis de Gonzague, joiner
Lafond Napoléon, painter
199 Britts Mrs. M., wid Robert
200 Léonard Narcisse, joiner
Bonneville Louis, clerk, r
201 Racicot Mrs. Elmire, wid Ernest

DAMP-PROOF CELLARS
Telephones: Bell 130, Federal 1602. P.O. Box 909.
Montreal Roofing Company,
LATOUR ST. Cor. BUSBY LANE.

202 Duc Jules, merchant
Marsan André, barber
203 Mussière Octave, joiner
Dupuis J. Bte., joiner, r
Rochon Mrs. O., r
DeMontigny Octave, joiner, r
204 Smith James, carter
205 Mercier Joseph, carter
Beland Albert, laborer, r
206 Lemay Paul, grain merchant
207 Drapeau Nap., shoemaker
209 Dubois Pierre, laborer
209½ Thouin Hormisdas, laborer
210 Leblanc Lucien, butcher
210½ Brunelle Jos., bricklayer, r
211 Hasty Wm., laborer
212 Bissonnette Arthur, plasterer
212½ Laramee Louis, policeman
214 Beaulieu Ant., electroplater
Colin Théophile butcher
Millot Dosithée, contractor
215 David Miss Julie, dressmaker
216 Langlois Charles, shoemaker
Duclos Amédée
217 Goodhoe Jos., gluemaker
217½ Graham Patrick
218 Vallière Jos., pedlar
Lachance Mrs. P., wid Chas
Bélisle Aug., bailiff's assistant
Bélisle George, hatter
Bélisle Edouard, decorator
219 Hebert Alex., merchant
220 Bénard Narcisse, bricklayer
Gravel Siméon, joiner
221 Boivin Henri, messenger
221½ Larose Napoleon, shoemaker
222 Larivière Alphonse, roofer
Larchevêque F., blacksmith
223½ Paradis G., merchant tailor
224 Corbet Homer, shoemaker
Brouillette J. Bte., carter
226 Parizeau Chas., joiner
227 L'Archevêque S., grocer

Logan st ends

228 Beaudin T., butcher
229 Wilson Miss C., fruit store
230 Lortie Mrs. Mary, wid Léon
Lortie Edouard, saddler
230a Richelieu Jos.
231 Pilon Valence, painter
232 Trudel Olivier, checker C.P.R.
233 Blanchard Aug., wood and coal
234 Leblanc Hormisdas, laborer
235 Desautels Z., carter
236 Perreault Charles, joiner, r
Forest J. Z., grocer
238 Laverdure J. C., clerk
Laverdure Arthur, clerk
238½ Desjardins Alph., clerk
239 Larose Louis, joiner
Fontaine André, clerk
Marquis Joseph, bricklayer, r
Romain Alp., carter, r
Beaudoin Modeste, r
Trudel Amable, trunk mnfr, r
240 Latieur Félix, butcher
241 Hoofstetter Jos., hackman
242 Gibeault H., shoemaker
243 Vaillancourt E., agent
244 Despatie J. Bte., driver
245 St Louis Alderic, policeman
Lortie Edmond, carter
Giguère Ls., shoemaker, r
Boucher Pierre, laborer, r
Barrette Joseph, carter, r
Trudeau Jos., joiner, r
24 Rochefort Omer, plasterer
Deglandon Frs., plasterer
2 Pleau Pierre, engineer
24 Sney Edouard, carter
Lespérance Olivier, shoemaker
Nadeau Pierre, health officer, r
249 Cyr François
250 Pauzé George, grocer
251 Richelieu Mrs. M. L., wid E.

Robin st begins

252 St Jacques Geo., grocer
253 Marion J. Bte., carter
Latour I., carter
254½ Richelieu Mrs. A., wid Ed.
Dauray Ernest, butcher
255 Lefebvre Ovide, storeman
256 Hebert Nap., merchant
256½ Durand Ls., butcher
257 Champagne Jos., carter
257½ Brassard Jos., joiner
259 Caillé Frs., shoemaker
259½ Gauthier Rodolphe, moulder
Boulé Alex., carpenter
260 Charbonneau Mrs. C., wid T.
261 Loiselle Pierre, blacksmith, r
Plante Philippe, joiner
262 Filteau Ferd., tanner
264 Hogue Mrs. D., wid N.
265 Compagnat Joseph, carter
Dufault Jos. Octave
Chaput Mrs. Adélaide, wid, r
266 Allard Urgèle, laborer, r
268 Jetté J. Bte.
269 Lachapelle Jos., laborer, r
269a Gouin Arthur, bookbinder
269½ Lachapelle Aug., laborer, r
Beaudry Frs., laborer, r
269¾ Cazeau Frs. X., clerk
270 Thomas Jean Marie, shoemkr
271 Gagnon J. Bte., tobacconist
272 Theriault Jos., shoemaker
274 Beaudoin Euclide, beer bottler
275 Depatie W., hotel
Favreau Louis, joiner
Despatie Amédée, shoemaker
Groulx Nap., currier
Forget Joseph, cigarmaker
St Jean Gustave, leather cutter
Belval Jos., cigarpacker
Blot Louis, mason
Giron Armand, mason
Mitron Ernest, currier
Picard Alph., shoemaker
Marcotte Alf., currier
Gauthier Z., currier

Lafontaine st ends

278 Dumontet Napo hay and grain
280 Laurence André, shoemaker
282 Varin George, machinist
Pauzé Jean, bricklayer
Bourassa Sévère, joiner
Ségain Mrs. Emélie, wid Alf.
285 Mayers Jos., tailor
288 Piché Pierre, laborer
290 Menard Nicolas, carter
292 Latulippe Miss P., dressmaker
294 Desautels H., joiner
295 Canada Thread Co., N. C. McLeish, manager
296 Parenteau Chas., stonecutter
298 Bousquet John, bricklayer

Chambly av begins

307 Corbeil J. Bte., carter
309 Beauchamp Honoré, porter, r
310 Jeannotte Jos., laborer
311 Chassé Arthur, grocer
Desjardins Janvier, laborer, r
312 Dupont Treflé, grocer, r
Sylvestre Chas., laborer, r

Nonancourt st ends

313 Durochers Jos., builder
314 Coutant L., joiner, r
Lauzon Joseph, carter
315 St Pierre Olivier, carpenter
316 Camaire Augustin, carter
Dube Timothé, laborer, r
317 Germain Ed., carppenter
Charron Azarie, saddler
318 Mongeau Albert, joiner
Mercier C. Yuille, laborer
Loiseau Alexandre, foreman, r
318½ St George Mrs. G., with R.
319 Picotte A., foreman of John Lovell & Son's press room
Marchand Wilfred, painter
319½ Depatie A., & Co., lumber merchants
320 Laroche Zotique, M.D.
324 Bellehumeur Cyriac, bricklayer
327 Major Sylvia, mason
328 Leclair Gédeon
Laloye Mrs. Clarisse, wid Alexis
329 Mallette Jos., wood and coal
330 Hogue J. B.
332 Bourassa Ovila, builder
Bourassa Hercule, builder
334 Bourassa Laurent, joiner
336 Charron C., boots and shoes

Ontario st intersects

339 Morin Odilon, hotelkeeper
340 Ste Marie Pierre, hotelkeeper
341 Rheaume J., baker
343 Ferland Alfred, foreman
345 Favreau Edmond, butcher
347 Moreau Xavier, barber
347a Richard Xavier, laborer
348 Dandurand Gédéon, shoemkr
349 Hill Jos., lather
349a Tassé Hormisdas, butcher
350 Vandelac Pierre, horse dealer
351 Tourville Alexis, shoemaker
352 Vineberg Z., merchant tailor
353 Tourville Magloire
354 Lowe William, carder
354a Lapointe F. F., printer
355 Archambault Eugéne, shoemkr
355a Winnem Israel, laborer
356 Rodier J. Bte., carter
357 Deslauriers Israel, heater
357a Lacombe Eugène, baker
358 Champagne Chas, carter

Parker st ends

359 Garlépy Honoré, grocer
361 Forest C. E., clerk
Leveille J. R., clerk
363 Gagnon Pierre, carter
363½ Bouthillette Jos., carpenter
Charbonneau Frs., laborer
Mathieu Jos., joiner
Prénovost Mrs. M. L., wid Hy.
365 Bonhommie Jules
367 Souligny Onésime, laborer
369 Pelletier Jos., laborer
Lalonde Mrs. O., wid Jos.
Dufresne Albert, laborer
Toussaint Ferdinand, laborer
369½ Lapierre François, tanner
370 Fox Thos. M., glue manfr
371 Bastien Jos., laborer
375 Halpin & Gauthier, carriage factory
378 Jetté Albert, cabinetmaker
380 Lescarbeau Félix, carter
380a Berlinguette Geo., wood carver

Larivière st ends

382 Bernier Joseph, bricklayer
383 Legault François, grocer
384 Towner David C., clerk
386 Despocas W. H., merchant
Dumas C. P.
387 Lévesque James, barber
Bastien Joseph, laborer
388 Mercier Eugène, carriagemaker
389 Labrie Siméon, laborer
Stuart Isaac, shoemaker
391 Favreau Adolphe, clerk

PHŒNIX FIRE INSURANCE CO. OF HARTFORD.

Head Office, Canada Branch, **114 St. James St. Montreal.,** *GERALD E. HART, General Manager.*

392 Birchall ——
393 Desjardins A.
393a Favreau Louis P., saddler
395 Petit Nap., laborer
Labelle Joseph, carter
Denommée Joseph, joiner
396 Fortin Alfred, joiner
397 Jetté Maxime, laborer
Constantineau J., bricklayer
Moineau J. Bte., carter
399 Manseau Alphonse, laborer
Giard Serglus, storeman
401 Tanguay Henry, shoemaker
403 Campeau J., grinder
Campeau H., blacksmith
405 Gravel Jos., grocer
407 Lacas Louis, shoemaker
409 Lacas Ed., shoemaker
Thérien Thos., laborer
411 Renaud Jerome, shoemaker
Dion J., laborer
Miron Tancrede, laborer
Riendeau D., shoemaker
Cholette Pierre, laborer
Provencher Olivier, laborer
Fournier Louis, laborer
Renaud Damase, laborer
413 Cholette Louis, jun., trader
Cholette Louis, sen., trader
415 Cedras Louis, heater
Lescarbeau Mrs. L., wid M.
Hénault Fernando, painter
419 Rateau Aimé, mason
Damand Charles
Goulet Oscar, shoemaker
Gadbois Mrs. Angèle, wid J. B.
Marcotte Octave, trader
421 Roy Louis, joiner

Sherbrooke st intersects

423 Haillet François, laborer
Houle Jos., laborer
430 Francœur Jos., grocer
Cabana Louis, laborer, r
Lurette Urgèle, tanner, r
Desaulniers Jos., tanner, r
432 Porter Henry, & Co., boots and shoes

Vitre, *from* 12 *St Denis west to* 62 *St George, St Lawrence and St Louis wards*

1 St Jean Arthur, com traveller
3 Benjamin Mrs. Jos.
Lacerte Henri, med student
Leblanc Jules, med student
4 Robillard Adolphe, ins broker
5 Amesse Pascal, jun., bookkeeper
6 Barrette Jos., com traveller
7 Lepage Augustin, inspector
Lepage Emanuel, bookkeeper
8 Bissonnette F. X., tinsmith
9 Larivée Jos. P., com traveller
10 Gosselin Pierre, bdg hse
Cream John, clerk
McLaren Duncan, clerk
11 Lachance Pierre
Belanger Louis, bookkeeper
Guérin M., clerk
12 Smith Alex., laborer
Beaucage Eugène, baker
Rigdon Fred., policeman, r
12a Smith Alf., watchman
13 Gaucher Charles, com traveller
Siméon Louis, clerk
14 Guilmette A., carpenter
16 Valiquette C., clerk
17 Paris Joseph, shoemaker
Laberge Ambroise, painter
Wessin Douglas, clerk

Sanguinet st intersects

19 Archambault Joseph, grocer
23 Archambault Damase, painter
24 Garland Fred., driver
26 Whittaker John, wood and coal
27 Guillemot Raphael, clerk
29 Contant Mrs. Vitaline, wid Jules
30 Caron Onésime, butcher
Leclair Mrs. E., wid Jos., r
Gendreau Mrs. O., wid P., r
34 Dubois Hector, clerk
36 Branchaud W., grocer
37 Eveleigh J., & Co., trunk factory

St Elizabeth st intersects

45 Dandonneau Alf., tinsmith
Simoneau Elie, carpenter
Durand Adolphe, tinsmith
St Pierre Xavier, bookkeeper
47 Paquin Isidore, custom clerk
48 Stevenson Mrs., wid Wm.
49 Paris Ed., bookbinder
51 Villemaire Mrs. F., wid Louis

German st intersects

53 Riopel & Bourdon, lumber merchants
61 Parent Jos., clerk
Limoges Narcisse, clerk
Boucher M., ins agent
Parent F. X., clerk
63 Demers Fred. J., druggist

St Constant st intersects

71 Bousquet Auguste, of Bousquet & Cantara
Bousquet Aug., cigarmaker
72 Saucier Joseph, music teacher
Saucier A., student
Saucier Paul, clerk
Carroll W., machinist
73 Primeau Mrs. H., wid Jos.
73a Sauvé Geo., driver
Gagnon Jos., laborer
74 Viau Stanislas, laborer
75 Plouffe Jean, carpenter
77 Beaupré Philippe, tailor
78 Hill Mrs. R., wid Ed.
79 Bureau Marc, laborer, r
Francœur Zotique, saddler, r
Péloquin Geo., weighman, r
Boucher Mrs. E., r
Germain Miss M., r
Sauvageau J. Bte., hatter, r
Caron Mrs. A., wid Jos., r
Lévesque Arthur, carpenter, r
Gagné P., carter, r
Cloutier David, laborer, r
81 May Mrs. A., wid Benj.
82 Graham A. W., baker
Graham J. W., baker
83 Boucher Chas., waiter
84 Gaudefroy A., of A. Gaudefroy & Fils
85 Rochon Stanislas, bricklayer
87 Lapointe Télesphore, clerk
88 Desjardins Tancrède, clerk
89 Castonguay Jean, laborer
90 Guénette Aug., watchmaker, r
91 Lemay Alph., laborer
92 Déry Pierre, barber
94 Martenon Vincent, gardener
94a Maroni Chas., constable

St Dominique st intersects

95 Aubé Amédée barber
98 Coté Mrs. G., wid Geo., bdg hse
99½ Truteau A., hotel
101 Ménard Médéric, restaurant
102 Lespérance Mrs. E., wid Frank, bdg hse
104 Lavallée A., boots and shoes

St Lawrence st intersects

111 Labrecque Léop., bartender
112 Lambly J. T., photographer
Lambly G. W., com traveller
113 Mondurat A. J., tobacco & fruit
114 Foisy Frères, sewing machines
115 Croteau Mrs. D., wid Jos.
116 Murphy John, laborer

St Charles Borromée st intersects

117 Beaudoin Louis, grocer
121 Bourdeau Louis, Occidental res

White's lane begins

123 The Dominion Rolled Plate Co.
The Montreal Silk Work Co.
Imperial Watch Case Company
124 Hedge John, conductor
124½ O'Connor Thos., laborer
Frankie Isaac, pedlar
Schinlinger H., baker
125 Montreal Watch Case Company, C. H. A. Grant, man
127 McGrath Tim., laborer
Thibault Charles, tanner
Caldwell John, painter
128 McGreevy Patrick, baker
129 Webber J., plasterer
Boisvert Alfred, contractor
Asselin Miss A., florist
130 Ball Richard, laborer
131 Thibault Pierre, tanner
132 Mack Edward, laborer

Court av begins

134 Blount Stephen, tinsmith
Lemire Samuel, laborer, r
Huchette Pierre, polisher, r
136 Fyfe Wm., laborer
140 Deslauriers Eugène, laborer
142 Durocher Mrs. Célina, bdg hse
144 Trudeau Mrs. J., wid Bruno
147 Rozenthal E. L.
147½ Painchaud E. A., grocer
148 Paquette Jos., tobacconist
149 Leduc Mathias, grocer

St Urbain st intersects

150 Angel Miss May, dressmaker
153 Deacon Henry, jeweller
Mountain Edward, carpenter
154 Hearn Michael, carter
155 Deacon Thomas, printer
156 Peard Benjamin, machinist
158 Logan James, timekeeper

Theatre lane ends

159 Miller Geo., boilermaker
Singer James, engineer
161 Wray Charles, laborer
Shanahan John, shoemaker
Landry Jos., laborer
163 Power Miss Mary Ann
Finn Pat., musician
165 Cerini Mrs. J. M., confectioner
Cerini G. M., cabinetmaker

Cotté st intersects

170 Chapman Wm., foreman

Chenneville st intersects

181 Kerans Daniel, grocer
182 Beaucaire A. Wilfrid, butcher
183 McEvenue James, laborer
187 Scanlan Michael, grocer

St George st intersects

Voltigeurs, *from the River, of* 1045 *Notre Dame, north to* 66 *Lagauchetière, St Mary ward*

Water st begins

Molson terrace begins

1 Dequoy R., fireman
2 Boudreau Mrs. Marie, wid P.

METAL SKYLIGHTS MONTREAL ROOFING COMPANY,
Cor. LATOUR STREET and BUSBY LANE.
Telephones: Bell 130, Federal, 1632. P.O. Box 968.

4 Biron Alf., painter
6 Lachapelle Michel
8 St Armand Nap., laborer
10 Croft John, laborer
12 Rodier Mrs. A., wid Gatien
Béland Jos., laborer
Mathias Ed., painter
Sirois Ferd., carter
Cu'nam M., laborer
Nesbitt John, laborer
14 Lajoie Fred., laborer
15 McArthur Colin, & Co., wall paper manfrs
16 Tremblay Ls., laborer
18 Kavanagh Frs., mason
20 Richardson Thos., laborer
22 Tremblay Maxime
27 Lamoureux E., hotelkeeper
28 St Amand Henry, laborer

Notre Dame st intersects

34 Lance Wm. Thos., printer
36 Shaw Robert, checker
38 Shaffers Edward, machinist
40 St Jacques Jos., butcher
42 Brosseau J. E., wood & coal
Pilon J. S., stenographer
44 Ethier Jules, bricklayer, r
Siakill Thomas, laborer, r
Paquette Jos., carter, r
Cowan Miss C., r
Marquis Louis, laborer, r

Craig st intersects

45 Sylvestre W., laborer
51 Teirney Kerus, laborer
53 Glennon Thomas, laborer
55 Beaupré Omer, painter
56 Crevier Toussaint, of T. Crevier & Son
57 King Ed., baggageman C.P.R.
Dunn Richard, carter
57½ Raymond Jos., laborer
59 Facette Stanislas, carpenter
61 Alarie J. B., plumber
63 Sheel John, laborer
71 Leclair Jos., laborer

Water, *from Voltigeurs, on the River side, to Lacroix, St James and St Mary wards*

1 Lessard George, laborer
3 Thompson John, shoemaker
5 Carrière François, laborer
7 Ouellette Jules, laborer

St Ignace st begins

Royal Electric Co.

Panet st begins

69 Rhéaume Olivier, laborer
71 Pierce John P., founder
77 Parent Léandre, baker
Dechantal Geo., laborer
81 Tremblay Jos., laborer

Barclay st begins

Harbor Commissioners' yard

Brock st begins

115 Jones Fred., carpenter
117 Trépanier Emile, agent
119 Lalonde Alex., laborer
121 Allsoff Geo., brewer
123 Durocher Noël, laborer
125 King N. W., policeman
127 Rotchfordlang John
129 Kull Albert, butcher

Montcalm st begins

135 Vincent Jos., boatman
139 Maheu Wilfred, storeman
141 Taillon Hector, printer
143 Boyer Rémi, tide surveyor

Grant st begins

145 Cunningham Isaac
149 Jones Edward, engineer

Jacques Cartier st begins

Wellington, *from 52 McGill west to City limits, St Ann ward*

Grey Nun st intersects

11 Webster Bros., coal merchants
23 McGrail M. T., & Son, provisions
24 Gallbert Bros., leather mnfrs
28 Lebeau Michel, trader
Tellier Pierre, restaurant
Bilodo Pierre, laborer

King st intersects

31 Laramée N., & Co., hay & grain
32 Meldrum Bros., coal merchants
33 Lynch Daniel, engineer
35 O'Keefe Miss M. A., dressmaker
37 Langevin Pierre, engineer
39 Regan John, laborer

Queen st intersects

54 The Royal Electric Co, Charles W. Hagar, gen manager
57 Stanley James, foreman
73 Macdonald D. J., grocer

Prince st intersects

77 Loughman M., of Loughman & O'Flaherty
Loughman Mrs. Catherine, wid Dennis
78 Hayward Wm. J., mason
79 Hayden James, cooper
80 Leggatt James, laborer
Hammond Jos., policeman
82 Barrow Thos., millwright
84 Lichtenhein E., cotton, wool, waste and paper stock
87 Glannan Joshua, engineer
Dowd Charles, laborer
89 Doherty B., carter C.P.R.
Carroll Ed., waiter
91 Horan John, driver
Regan F. J., laborer
95 Sutherland J. W., confectioner
97 Cook Mrs. A., wid Richard, saloon

Duke st intersects

99 Johnston William, dry goods
100 Baird James, tinsmith
101 Roberts W., customs officer
102 McDonald Alex., storeman
103 Keefe David, fruit dealer
104 Bonner John, cooper
105 Donovan Martin, wheelwright
106 Haram Thos Wm., engine driver
107 Burry Robert, finisher
Burry Wm., clerk
108½ Walker Geo., laborer
109 Masterton Geo., watchman
110 Young Matthew, storeman
111 Vautier Napoléon, carter
112 Moore Geo., foreman
113 Stewart Jas., grocer
114 Paisley H., night watchman G.T.R.
116 Sutcliffe Wm., collector
117 Cleanan Saml., engineer
118 Anderson John, master baker
119 Hughes Mrs. E., wid George, fruits
121 Grant Archibald, engineer
122 Crowe Matthew, laborer
123 Mearns Mrs. Alex., midwife
124 Maddis Ed., sail maker
125 Power Michael, shoemaker
126 Lidrow Isaac, laborer
127 Parent Pierre, machinist
129 Arahill Michael, grocer
130 McDonald O., jun., grain store

Nazareth st intersects

131 Currier C. H., butcher
133 Newton James D., bricklayer
McGowan D. J., carter
135 Foster C., trader
135½ Turfus Robert, stableman
136 Canada Presbyterian Mission hall
137 Devine James, steamfitter
139 Lyman Thomas, dry goods
139½ Happy L., barber & tobacconist
140 Grant John, blacksmith
141 Dumas Félix, barber
142 Grant A., blacksmith
143 Dubrule A., & Co., grocers
145 Bruler Henry, carpenter
146 Julien Octave, painter
147 Delatisky Justin, clothier
148 O'Leary Mrs. Mary, wid Wm., fruits
152 Cole H. A., foreman
153 Malo Octave, butcher

Dalhousie st intersects

155 Canniff J., restaurant
156 No. 3 Fire station, P. H. Gibson, captain
Maurice F., fireman
Benoit H., fireman
McMahon Thos., fireman
Drouin R., engineer
McGuire John, fireman
Mulcahy James, fireman
McCulloch W. J., fireman
157 Taggart Archibald, trader
157½ Murphy Patrick, cooper
158 Beckingham John, sen., assist chief fire dept
Beckingham John, jun., printer
Beckingham Wm., printer
159 McDonald Mrs. Mary A. E., wid R.
159½ Norman Michael, laborer
161 Coffey John, laborer
163 Angel David, carter
Craik Francis, driver
Grece Wm., driver
164 Hughes Patrick, laborer
165 Henry Ths., shoefitter
166 Waters Wm., laborer
167 D'Aragon Francis, clerk
168 Crowe Thomas, boilermaker
169 D'Aragon Mrs. B., wid Herbert, grocery
170 Kelly Michael, laborer
171 Ralston Robert, wheelwright
Dennis Frank, boilermaker
Lawson Ed., laborer
172 Blanchard C., storeman
Frew John, laborer
Blanchard Ed., stevedore
173 Mullins Wm., barber
174 McComb Wm., laborer
175 Sullivan Mrs. Sarah, wid F.
176 Benoit Louis, laborer
Edwards Thos., laborer
McKinley John, storeman
177 Harrington John, shoemaker
178 Christie James, laborer
180 Drouin Isidore, laborer
181 McKay Francis, trader
182 McDonald Mrs. Sarah

Ann st intersects

185 Fairbank N. K., & Co. (of Chicago), J. McMillan, mngr
197 Harkins John, foreman
199 Patenaude P. A., furniture dealer
203 Peacock Wm., engineer

H. RICHARDSON RICHARDS,
OFFICE, 69 TEMPLE BUILDING, 185 ST. JAMES ST., MONTREAL.
REAL ESTATE, LOANS, &c.

209 Dominion Woven Wire Spring Bed and Furniture factory, W. C. Norman, prop

Colborne st begins

Shannon st intersects

225 Arnott John R., warehouse
234 Montreal Warehousing Co., G. H. Hanna, manager

Young st begins

237 Kerr James, feed store
Canada Meat Packing Co., W. Clark, manager

Murray st begins

270 Robertson F., coal yard
276 Robertson D., manager

Wellington bridge crosses

Canal st begins

St Patrick st begins

347 Jones Arthur, saloonkeeper
351 Hemerle Armand, butcher
353 West Anthony, laborer
353½ Shelly David, laborer
Tobin Ed., laborer
355 Henderson Mrs. G., wid M.
Simpson Thomas, laborer
355½ Wadelton John, laborer
359 Head W., butcher
Head J., butcher
359½ Hogan J., machinist
361 Fitzgerald John, laborer
365 Blake Michael, laborer
367 Riley Patrick, night watchman
369 Caldwell Wm. S., stationery and music
371 Mornell Patrick, foreman
371½ Claffey James, joiner

St Columban st begins

373 Carroll Thos., grocer
375 Hynes Mrs. Jane, wid Richard
377 Eaton George, laborer
379 Figsby F. A., harnessmaker
381 Figsby F. A., fruit dealer
383 Nagle Mrs. C., wid M.
385 Kemp Wm., machinist
387 Ellis Wm., painter
389 Snelgrove John, laborer
389½ Morin J. Bte., laborer
391 Wyer John, machinist
391½ O'Gara Michael, conductor
393 Rowans Thomas, laborer
395 Kennedy Bros., restaurant
Kennedy Jos., of Kennedy Bros.
Kennedy Peter J., of Kennedy Bros.

St Etienne st intersects

396 Ritchot Moïse, inspector G.T.R. general offices
397 McManus Thomas, restaurant
401 Jones Patrick, conductor
403 Sicotte Domina, merchant
405 Birmingham Jas., G.T.R.
Trudeau Azarie, barber
409½ Kells John, storeman
411 Lowe G., patternmaker
411½ Hayes George, grocer
415 Daly Mrs. Rosalie, wid Richard, tobacconist
417 Galley Mrs. A., wid Andrew
419 Maynard W. H., confectr
421 Tracey D., grocer
423½ Pepin E., of E. Pepin & Co.
425 Pepin E., & Co., staple and fancy dry goods

Farm st intersects

427 Pujas Alexandre, joiner
429 Johnson Thos., engineer
431 Reid John, merchant tailor
433 Callaghan Robert, foreman
Smith Wm., watchmaker
435 O'Brien Mrs. M., wid Patrick
O'Brien Patrick P., clerk
437 Casserly Peter, fruits
439 Lynch Patrick, shoemaker
441 Hughes Thos., driver
443 Fredemborg Mrs. Adèle, wid F., grocer
445 Jackson John P., clerk
447 McEvoy John, boilermaker
449 Pitre J. A., merchant tailor
451 Pitre Julien
453 Corner A. H., fitter G.T.R.
455 Myres John, G.T.R.
457 McCulloch Mrs. Eliza, wid K., fruits
458 Grace church, Ch of England, rev. John Ker, rector
461 Conway Peter, feed store
463 Keough Thomas, watchman
464 Ward Joseph, sexton
465 Bareham A. C., picture framer
466 Grace Church school, Miss E. Tickle

Centre st begins

Condé st begins

477 Duffey Ed., blacksmith
Burton Geo., carpenter
481 McGinn James, trader
481½ Owen Arthur, japanner
483 Rorison Mrs. C., wid D.
485 O'Reilly Frs., machinist
487 O'Hern John, fireman
489 Webster John, fitter
Bell J. H., M. D.
491 Dubois E., feed store
497 Hinley Mrs. M., of Hinley & Co.
499 Hinley & Co., boots and shoes
Corfield Thos., clerk

Mullins st begins

515 Hutchison Jas. A., M.D.
533 Duffey Mrs. Elizabeth, wid Hugh
535 Brickley Samuel, engineer
537 Dallaire Gustave, conductor
Gaherty Denis D., M. D.
541 Kerr H. S., clerk
543 Prowse Mrs. Grace, wid Samuel
545 England F. R., M.D., physician
557 Lomas Mrs. J., wid Henry S., St Charles Club house

Richmond st begins

Grand Trunk R. R. intersects

Sebastopol st intersects

576 Diamond Thos., hotel
577 Brinkworth Mrs. Rose, wid Th., bdg hse
578 Richmond H., engineer
579 Pearson Thomas, watchmaker
580 McGee Miss Ellen
581 Weeks Henry, G.T.R.
582 Lafontaine L. S., barber
583 Bolton W., saloon

Congregation st intersects

584 McNeece Jos., M.D., C.M.
585 Wellington Medical hall, F. Cornu, M.D., proprietor
586 Henderson John, wood turner
587 Richer A. J., drug clerk
588 Eckstein George, furrier
591 Cronshaw Mrs. L., wid John
Cronshaw Mrs. Mary, wid R.
592 Methodist church, rev. J. J. Scanlon, pastor
596 Scanlon rev. J., pastor Methodist church
597 Coppins Chas., Royal hotel
598 Philibert L. E., barber & tobac
598½ McGlyn Wm., wood turner
600 Guest James R., grocer
603 Prowse Leonard, tinsmith

Magdalen st intersects

604 Galarneau A. O., grocer
605 Turner Richard, grocer
606 Alloway Dr. Robert A., D.D.S., L.D.S., surgeon dentist
608 Nickle James, moulder
609 Fanning J., trader
610 Johnson David M., of Johnson & Copping
611 Marsh Mrs. S., wid Robert
612 Richards Solomon, turner
613 Disney James, laborer
614 Price Joseph, butcher
615 Bellemare Ludger, shoemaker
616 Twigg John, moulder
616½ Kearns Richard, packer
618 Morrice Chs., blacksmith
618½ Shetler Geo., cabinetmaker
619 Gagnon Arthur, dry goods
620 Smith Jas., conductor G.T.R.
621 Clarke George, butcher
Sargeant Jas., laborer, r
622 Mechanics' Institute, Point St Charles branch
623 Rodgers Alex., customs clerk
625 Virtue Thomas J., butcher

Bourgeois st intersects

627 Watson John T., grocer
629 Ramsden Mrs. A., wid George
631 Mason John, machinist
633 Anderson James, engineer
637 Hickey S. Allan, M.D.
641 Reynolds Thomas, confectioner
645 Kell Robert Jas., butcher

Charron st intersects

679 Quinlan Timothy, laborer
680 Bélanger Louis H., confectioner
681 Fradd Henry, cutter
683 Cave Geo., fitter
685 Markell Isaiah, carpenter
689 Parks J. W. M., architect
691 Lomas Alfred W., car tender
703 Hopper Robert J., cattle dealer
705 Alexander Mrs. Eliz., wid John
707 Mudgley John, hair spinner
709 Chisholm A., contractor
711 Mullins Henry, customs officer
711½ Kelly R. S., haberdasher
713 Chisholm Alex., contractor

Fortune st ends

735 Collison Mrs. Alice, wid Wm.
737 Pease Richard, conductor G.T.R.
739 Loucks Th. S., despachr G.T.R.
741 Clarke Robt., conductor G.T.R.
743 Fulton D. Jas., cond'tor G.T.R.
745 Orme Chas., laborer
Hickin Geo. T., laborer
Hickin John, painter
749 Yates Geo., millwright
751 Basham Walter, clerk
755 Dix Harry J., mechanical draughtsman G.T.R.
757 Brymer Geo. C., jeweller
Brymer C. C., druggist
759 Matthews Stephen R., machinist
761 Rathbone Robt., manager
763 Matthews Stephen Chs., of Matthews, Towers & Co.
Drummond A. P.
767 Coughlin C., insurance agent
769 Cree John, of Cree, Scott & Co.
771 Kerr Matthew, feed store
773 Powell James, mechanical draughtsman G.T.R.

Liverpool st ends

833 Armstrong J. D., machinist
835 Wells Edwin, chem..t

COPPER ROOFING MONTREAL ROOFING COMPANY.
Corner LATOUR ST. and BUSBY LANE
Telephones: Bell 130. Federal 1602. P.O. Box 900.

835 Wells Sipthorp, clerk
837 McCabe Frank E., with D. & J. Sadlier & Co.

Hibernia st begins

845 Hincheliffe James, clerk
847 Brown Mrs. C., wid Wm.
849 Dorion J. H., com traveller
851 Laing John, machinist
863 Forrester Mrs. J., wid J.
865 Simpkin Richard, sugar boiler
873 Rollo William S., clerk G.T.R.
875 Aird Wm., foreman G.T.R.
881 Thompson Alfred N., clerk
Thompson Edwin, of Thompson & Co.
Thompson G. H., com traveller
889 Carragher Edward, heater
891 Stafford H. J., com traveller
893 Ward George A., clerk
Ward Mrs. A., wid rev. A. E.
895 Hale John, dyer
897 Hadley D. J.
909 Jarvis capt. T. M.
913 Peverly Dix., machinist G.T.R.
919 Kneeland Warren A., B.C.L., principal Riverside school
927 Wall Wm., deputy storekeeper G. T. R.
937 Michael Wm., upholsterer
Irwin G. A., asst secretary Board of Trade
939 Johnston Wm.
943 Moseley H. O., leather mnfr
945 Hadley Henry, manager for Simmens, Ward & Evel
947 Clark F. R., secretary to mech supt G.T.R.

White's lane, *off* 123 *Vitré, St Lawrence ward*

Roberge & Shepherd, machinists
Russian & Turkish Baths, Abraham Shuster, proprietor
Shuster Abraham, prop Russian & Turkish baths
Boston Anæsthetic Co, Robt Thomson, agent
17 Slinger Joseph, baker
17½ Lynn James, driver
Blanchet François, laborer
21 Seckington James, laborer

Widows' lane, *from* 39 *St Rose to St Germain lane, St Mary ward*

4 Giroux Luc, laborer
5 Trudel Jos., shoemaker
6 Desautels Miss Odile, dressmkr
7 Larivière Ovide, storeman
13 Galipeau Joseph, shoemaker
Plante Adélard, joiner
15 Brien Frs., carpenter
St Germain Auguste, barber

St Germain lane intersects

William, *from* 92 *McGill west to Canning, St Ann ward*

1 Charlebois A. J., grocer
2 Hunt, Barnes & Co., produce
7 Demers Auguste, saloon
8 Latontaine Henri
9 Wait Geo. & Co., com merchants
10 Monette Philias, restaurant
13 Curran John, hog dealer
14 Gould Ira, & Sons wareh'semen
Cowie A. McK., com merchant
17 Bedard Narcisse F., commission merchant
O'Connor James, pork packer
17½ Price James, hides

Grey Nun st ends

22 Hannan M., & Co., produce
25 Steel James, upholsterer
26 McPherson D. A., produce

King st ends

Soulanges st begins

29 Gardner John, laborer
35 Smardon Richard, boots & shoes
Madley H. A., & Co., printers
Keegan, Milne Company, The, electrical engineers and contractors and wholesale dealers in electrical supplies
Carling Brewing Co. (limited), A. A. Currigan, agent
39 Pettener B. J., mnfr boot and shoe machinery
40 Hill J., warehouseman
41½ Electric Wire works, J. Ross, Son & Co.
McGregor L. R., last mnfr
47 Hocking P., die manufacturer
48 Cameron Allan

Queen st ends

52 Ives H. R., & Co., sample room

Prince st ends

68 Callahan Daniel, grocer
72 O'Leary William, storeman
76 O'Brien Chas., checker
78 O'Brien John, hatter
80 O'Brien Joseph, machinist
82 Morrissey Patrick, stevedore
84 Murphy Mrs. M. A., wid Jas.
Murphy Wm. James, shoecutter
86 Brissette Mrs. L., wid Jos. N.
88 Tolan James, engineer
90 McAleese R., varnish manufr
92 Foster Wm., coachman
93 McTory P., coal merchant
94 McCarey James, restaurant
96 Kennedy E. H., saloon
98 Kennedy Arthur H., clerk

Duke st intersects

104 Quinn Jos., ice office
112 Downey John, laborer
114 Quinn John, restaurant

Nazareth st ends

116 Adelin Flavien, bdg hse
Duchesne J. B., laborer
Blais Anselme, machinist
Dion David, patternmaker
Cleary William, laborer
118 Adelin Arthur, barber
126 Lessemvein Bros., com mchts
128 St Mark's church, Canada Presbyterian, rev. John Nichols, pastor

Dalhousie st ends

142 Canada Saw works, J. Robertson, proprietor
144 Canada Lead works, James Robertson, prop

Inspector st begins

Ann st ends

145 Clendinneng W., & Son, foundry

Shannon st ends

171 Canada Pipe Founding Co.
172 Greasby Wm., fitter, r
Maloney Michael, laborer, r
174 Monteith Robert, carter
176 Loughran Jas., carter
Berrigan Richard, storeman
178 Whitty Patrick, watchman
Whitty Miss K., dressmaker
Fitzgerald John, carter
186 Wilson Joseph, coal and wood
188 Pilon Adélard, shoemaker

Colborne st intersects

194 Raby J. B., & Co., grocers
196 Raby J. B.
198 Scott John, moulder
198½ Reilly John, confectioner
200 Cross Richard, laborer
Chapman Henry, laborer, r
202 Millen Jos., carter
204 Moore Wm., carpenter
Hagan Edward, laborer
Burchell James, leather cutter
Joyce Thomas, driver
205 Leduc Pierre, stableman
206 Donnelly Mrs. R., wid H.
Robinson John, moulder
207 Fosbre William, laborer
208 Carroll F., laborer
209 Hottin Louis, joiner
210 Neville Jas, laborer
211 Ward W., laborer
212 Leonard John, laborer
213 Hogan Mrs. Jane, wid Thomas
Bottler Jas., driver
214 McKeown Peter, grocer
215 Fitzgerald John, mattressmakr
216 Gallery & Bros., confectionery
217 Casey Wm., musician
218 Brennan Peter, cooper

Young st ends

220 Gallery John, of Gallery Bros.
222 Murphy Thos., laborer
224 Fosbre Mrs. Michael
225 Kenehan Jas., waggon maker
226 Burns Edw., brassfinisher
Flannigan Thos., carter, r
227 Farrell Mrs. Ann, wid John
Doherty John, laborer
228 King Richard, laborer
Clancy B., laborer, r
229 Miller Thos., laborer, r
Cummins Joseph, laborer, r
230 Hartford Thos., machinist
231 McGoldrick Michael, of McGoldrick Bros.
232 Henry James, laborer
233 Brien Mrs. J., wid John
Donnelly James, carter
234 Sheridan Wm, laborer
235 Broderick Mrs. M., wid John, grocery
236 Curran Thomas R., clerk G.T.R.
237 Walsh William
238 Lamb Benjamin, butcher
239 Walsh Henry, flour merchant
Malchelosse Stanislas, joiner
240 Cador Jas., clerk
Lubitch David, teacher
Henderson John, storeman
241 Walsh Wm. Geo., cooper
242 Cheevers Wm., laborer
243 Pilon Pierre, shoemaker
243½ Morgan Henry, butcher
245 Martin Timothy, driver

Murray st intersects

246 Fox John, fireman
Fox Mrs. Rose, wid B.
247 Lalonde Jos, hotelkeeper
248 Manning John, P. O. clerk
249 Gallery John, baker
250 Cullan Edw., laborer
McMillan John, laborer
Beattie James, laborer
251 Paré Eustache, shoemaker
Paquette François, carpenter
Paquette Sylva, machinist
253 Simoneau & Frère, grocers
Simoneau Noé, of Simoneau & Frère

PHŒNIX FIRE INSURANCE CO. OF HARTFORD.

Established 1854. | MONTREAL AGENTS, Cyrille Laurin & G. Maitland Smith, 114 ST JAMES STREET. | Security Undoubted.

253 Simoneau Geo., of Simoneau & Frère
254 Maloney Michael, grocer
255 Robillard Pierre, blacksmith
Masson J. B , wheelwright
256 Callahan Michael, grocer
257 Tessier F. X., junk store
258 Murphy P. J., confectioner
259 Ellenburgh J.,rep boots & shoes
260 Mason Henry, painter
261 Hamilton —
262 Mooney Mrs. M., wid Jos.
263 Stacey James, laborer
264 Downey Arthur, laborer
265 Norris John, engineer
266 Dempsey Thos., polisher
Harris D., coffee roaster
267 Brazeau Geo., laborer
268 Kavanagh Patrick, laborer
268aMeehan Patrick, carter

Eleanor st ends

270 McGrath Lawrence, plasterer
Sheeran James, firewan, r
271 Casey Timothy, carter
272 Monday Mrs Julia, wid D.
Heoreld William, r
273 Kennedy William, carter
274 Workman Francis, laborer, r
Vallen Henry, carter, r
Bingham John, laborer, r
275 Barbeau Chas. A., grocer
276 O'Brien Edw., laborer
Demers Moïse, laborer, r
277 O'Neill Daniel, trader
278 Drury M. H., shoemaker
279 McNamara Jas , checker
280 Foley Michael, steamdtter
281 McCarrey John, moulder
282 Lépine Jules, plumber
Friel Neil, laborer, r
283 Larkin Frank, porter G.T.R.
284 Quirke Wm , marble cutter
Murphy Geo., laborer, r
285 Gleeson John, laborer
287 Rowe James, carter
289 Hogan Thos., carter
291 Newman Bernard, carter
293 Keliher Cornelius, laborer
Byrne Thos., laborer
295 Gilligan Patrick, driver
297 Gavin Jas., express driver
299 Corbett Miss M.
Phelan Daniel, soap and candle manufacturer
299½ Robert Henry, laborer
Gilligan Mrs. H., wid Matthew
301 Boyle Thos., carpenter

McCord st intersects

307 O'Connell Mrs. E , wid T., hotel
311 Inglis Wm , blacksmith
Valin Wm., driver
312 Savage A., & Son, oil merchants

St Thomas st ends

334 Kerr Robert, stableman
338 Garrode Geo., stonecutter
Finn Henry, laborer
340 Coot Arthur, laborer
342 Henderson Bros., lumber
Montreal City Saw mills, The, Henderson Bros., props
346 Labelle Jos. N., clerk
349 Tremblay F. N., carriagemaker
377 Shedden Co. (limited)
379 Labelle Dolphis, laborer

Guy st intersects

420 Morais Luc, blacksmith
424 Hood Wm., & Son, saw and planing mills
435 Lecompte Zotique, marble cutter
Lecompte Jos., sculptor
437 Marion Paul, clerk
457 Bulmer H , jun., & Bro., lumber
461 Smith & Co., wh'sale ice dealers
465 Taylor Wm. H., carter
467 Gibson Alexander, paintmaker

Richmond st intersects

469 End, Trihey & Co., lumber
470 Clavaux Mrs. Isaie
472 McConnell S. H., waiter
Brown John, engineer
White James, moulder
474 Fiset Chas., tinsmith
Wester Theodore, joiner
476 Williams Mrs. Lizzie, wid John
Cole John, laborer
478 McDonald Dugald, engineer
Duffy Owen, laborer
480 Dazé Jos. Sam., carpenter
482 Brunet Pierre, laborer
484 Carmody John, laborer
Houle Zéphir, laborer
Desmarais Geo., baker
486 Tuck Mrs. Em , wid Richard
Egan John, policeman
491 City Ice Co., R. A. Becket & Co., proprietors
492 Madigan Michael, machinist
Mortimer Thos.
494 Hurtubise M., boilermaker
Buckley Patrick
Kelly Miss M.
495 Charest Miss O., grocer
496 Mullany T., laborer
Mortimer George, carter
497 McCabe Mich., shipper G.T.R.
498 Vizneault Chas., grocer
499 Aubin Benjamin, blacksmith
Belanger Benj., joiner
501 Mathieu Pierre, joiner

St Martin st intersects

503 Collin E., carter
Cantin Jean joiner
505 McGlade John, of Donaldson & McGlade
Cantin Pierre, laborer
505½ Lafrance Alphonse, joiner
Charette Joseph
507 Mooney Jas., laborer
Leblanc Charles, laborer
509 Henrichon Léon, trader
Gauthier Octave, carter
511 Clark Patrick, driver
513 Vanier Albert, clerk
O'Leary Dennis, laborer
515 Ogden Mrs E , wid John
517 McDonald John

Seigneurs st intersects

523 Bradford Mrs. E., wid B.
525 Leblanc Jos , carpenter
527 Rheaume Jos., carter
529 Pré ost Jos., carter
Charest Ulric, cabinetmaker
Charest Louis
533 Cousineau Joseph, carter
537 C stigan Martin
539 Blacstock S., laborer
Barber Henry, laborer
541 Daigneault Mrs. O., wid Aug.
Daigneault Adolphe, laborer
542 Murphy Patrick, foreman
543 Lafrance F. X., laborer
Doré Mrs. E., wid A.
546 Anderson Alex., foreman

Chatham st begins

553 Shaw John, clerk G.T.R.
555 Crawford & Son, mattress mnfrs
556 Canada Marble and Granite works, Robert Forsyth, prop
557 Bennett James, laborer
Berthelet Fereol, clerk
559 Paquette Theodule, blacksmith
561 Peltier Hector, clerk
563 Boivin Thos., laborer
567 Barry Michael, laborer
569 Martha Geo., laborer
572 Johnson The William Co., mnfrs leads, paints, etc.
574 McDougall J., & Co., car wheel mnfrs
582 Canada Fibre Co , mnfrs bed comforters, A. Cowper, man

Windsor, *from 601 St James to Dominion sq, St Antoine ward*

3 Paquette M., & Co., hotel
Paquette M., of M. Paquette & Co.
12 Cintrat A. R., marble works
41 Quipp Jos. E. H., druggist
43 Ryan Ed. C., waiter
45 Greton Alex., tobaccos and cigars
47 McLaren Q., laborer
99 Evans H. & W., milk dealers

Desrivières av begins

103 Scott Jas.,& Co., grain merchts

St Antoine st intersects

104 Ledoux B., carriage show rooms
105 Schild Balth, house and sign painter
107 Smith John H., hotel
111 Ledoux B., carriage factory
113 Evans Mrs. Agnes, wid Stuart
Becket Mrs. E., wid J. M.
117 Larin Louis, hotel
118 Murray Norman, book agt
Sweeney Cornelius, laborer
120 Flynn John, bdg hse
Donohue Mrs. Mary, wid Mat.
Donohue Thos., plumber
Ogilvie Wm., bookkeeper
121 McShane Bryan, meat inspector Dominion Abattoir
122 Bergeron G., & Co., hotel
Bergeron G., of G. Bergeron & Co
123 Strong Wm., of Strong & Strong
Davis Jas., waiter
125 Joyal A., M.D., prof Laval university
126 Swan Mrs. M., wid A.
Swan Arch., clerk
127 Nugent J. P , merchant tailor
McKenna E , P.O clerk
128 Drury John, restaurant
129 Faucher O., of Faucher & Fils

Donegana st begins

Passenger depot, C.P.R.
Canadian Pacific Railway General Office, W. C. VanHorne, president; J. G. Shaughnessy, asst pres
Secretary's dept C. P.R., Chas. Drinkwater secty
Treasurer's dept C.P.R., W. Sutherland Taylor, treas

Osborne st intersects

St George's church, Church of England
160 Carmichael very rev. James, M.A., D.C.L., rector St George's church, dean of Montreal
Tucker rev. L. N., M.A., asst minister St George's church

MONTREAL ROOFING COMPANY,
METAL, SLATE and GRAVEL ROOFERS, LATOUR STREET, Cor. Busby Lane.
TELEPHONES: BELL, 130. FEDERAL, 1602. P.O. BOX, 909.

164 Rose rev. S. P., minister Dominion Sq Methodist church
Dominion Square Methodist church, rev. S. P. Rose, minister
Quail Wm., sexton Dominion Square Methodist church

Winning, *north from 4 Plateau, St Lawrence ward*

1 Andrew Miss N., teacher
Tremaine Wm., clerk G.T.R.
3 Haeusgen Miss Dora

Wolfe, *from 1280 Notre Dame to 202 Sherbrooke, and to City limits, St James ward*

4 Béland T., carter
6 Pelletier Stanislas, laborer
7 Hamelin Elzéar, laborer
Rioux Jos., clerk
Jetté Cyrille, laborer
8 Delorme Pierre, bookkeeper
9 Mercier J. Bte., laborer
10 Chalifoux Ant., trader
11 Delorme Alfred, machinist
Blouin Mrs. Malvina, wid J.
13 Machabée Ferd., carriagemaker
Juneau Augustin, coach painter
14 Turenne Mrs. Cecile, wid C.
Malouin Roch, blacksmith
16 Boucher J. N., blacksmith
18 Lavoie Barthélemy, laborer
Morin Jos., guardian
18a Rupert Jules, laborer
19 Brisson Joseph, shoemaker
Brisson Napoléon, engineer
Paris Philippe, shoemaker
Thibault Ed., joiner
20a Flannigan Bernard, joiner
Leblanc Mrs Josép., wid Eug.
Fine Michael, com traveller
21 Roussin Edouard, laborer
23 Drummond Peter, machinist
24 Lalande Joseph, baker
25 Machabée Ferd., carriagemaker
Halley John, tiler
26 Mohan William, sawyer
Cunningham Michael, laborer
27 Trépanier Jos., laborer
28 Cassidy Michael, fruit dealer
Cooper F. W., laborer
29 Hood John, druggist
31 Deacon George, printer
33 Cornell Jos., coal oil dealer

Craig st intersects

35 Forest Vital, cigar mnfr
37 McComb Thomas, printer
Moreland James, saddler
38 Renaud Jos., blacksmith
39 Brouillet Adolphe, painter
40 Picard Cléophas, painter
41 Viau Joseph, baker
42 Charron Louis, fireman
Beauchamp Jos. M., tailor
42a Gervais Jos., clerk
43 Martin George, butcher
44 Denis Benj., shoemaker
45 Boucher Honoré, carpenter
Béchard —, saddler
Delorme Hormisdas, bookkeepr
46 Villani André, cabinetmaker
Giroux Alfred, laborer
47 Garil Simon, foreman
48 Simard Mrs. Célina, wid Benj.
Brassard Hormisdas, laborer
Alarie Jos., laborer
49 Irwin Henry, engineer
50 Dubois Prosper, laborer
52 Reiber George, laborer
54 Irwin Hyndman, printer
55 Lacroix Philomon, shoemaker
McCaughey Andrew, moulder
56 Irwin S., steamfitter
Picard Alexandre, joiner
57 Munn Robert
Mongin Adam, foreman
58 Luminis C., clerk
Lathan James, builder
60 Bain John, checker
62 Marcoux Ludger, tailor
64 Linkfield Wm., master carter
66 Martel Jos., laborer
68 Glebensky Janvier, engineer
70 McDonald Mrs. Jane, wid T.
72 Morrison Wm., policeman
74 Picard Honoré, scale mnfr
76 Archambault F. X., carpenter
78 Dufresne Chs., shoemaker
80 Belanger Geo. C., storeman
82 Pichette Arthur, storeman
83 Labrecque J. O., of Labrecque, Cousineau & Co.,
Robert H. A., real estate agent
84 Houle Antoine, of Houle & Co.
85 Pilon Jos., carter
86 Mathurin Alphonse, tailor
87 Halleran Thos., laborer
89 Chenette Alphonse, laborer
91 Décarean Nap., painter
93 Choquette Treffle, laborer
Piche Jacob, laborer
95 Simard Félix, laborer
97 Rivet Jos. W., grocer

Lagauchetière st intersects

105 Favreau Louis, hotelkeeper
108 Cummings Miss M. J.
109 Gauthier Olympe, coachman
110 Hilton Wm., leather cutter
111 Therien Mrs. M., wid Adolphe
112 Crépeau François, beer bottler
113 Ratelle Denis, blacksmith
Charron Simon, laborer
114 Lavante Edouard, carter
116 Picard Alexandre, laborer
117 Morissette J. A.
Lauriot Mrs. S., wid M.
118 Lauzon Pierre, laborer
Bourgouin Geo., trader
Bourgouin J. Bte., tiler
Montmorency Etienne, laborer
Lefebvre Ls., laborer
Dudevoir Jos., engineer
119 Beaudoin Ferd., foreman
120 Rocheleau Jos., shoemaker
122 Paquette Ulric, laborer
Miron Geo., shoemaker
123 Cousineau Alex., conductor M.S.R.
Bélanger F., laborer
Croze Jos., butcher
Letourneau Ad., trader
124 Plante Mrs D., wid L. D.
125 Brouillette Louis, laborer
126 Destongchamps Louis
Labelle Alf., plasterer
127 Vidricaire Magdalgé, coachman
128 McCall Patrick, laborer
Bathurst D., express clerk
Conroy John, C.P R.
129 Villeneuve Jos., carter
130 Meehan Mrs. Catherine, wid M.
131 Clément Joseph, coachman
132 Eagan Wm., police sergeant
133 Layden James, carter

Dorchester st intersects

140 Carrier Adolphe, leather cutter
142 Gauthier Jos., tinsmith
Thomas Augustin, laborer
143 Trudeau A., baker
144 Bellerive Jos. H., baker
Croteau Ferd., laborer
146 Elie Arthur, tobacconist
148 Chevalier Joseph, moulder
Champagne Mrs. A., wid H.
149 Pilon Aldéric, joiner
149½ Noel Louis, carter
150 Fournier Mrs. C., wid E.
151 Vallee Mrs. R., wid M.
152 Roca André, joiner
153 Renaud Mag., carter
154 Deschamps Honoré, carpenter
155 Quintal Etienne, carriagemakr
156a Turcot Narcisse, joiner
Caron Wilfrid, carter
157 Pauzé J. Bte. T., painter
158 Benard Mrs. M. L., wid F. X.
159 Brunet Calixte, joiner
160 Tremblay Lucien, carpenter
161 Lapierre Jos., bookkeeper
163 Lapierre Wilfrid, clerk
165 Brunelle Napoléon, butcher
166 Labonté J. A., carter
167 Bohemier Guillaume, carter
168 Laliberté F. Xavier, carter
168½ Desnoyers Alexandre, laborer
169 Callaghan Mrs. C., wid James
170 Bertrand Félix, laborer
Pelletier Nap., com traveller
171 Jette Mrs. J., wid Felix
L'Heureux Omer, machinist
172 Brecanier Mrs. U., wid Théop.
173 Desautels Pierre, joiner
174 Caisse Elzéar, driver
175 Villemaire Alph., gilder
176 Gadoua Hilaire, tanner
177 Décarie Armand, plasterer
177a Lafrance Toussaint, coachman
179 Lafrance Antoine, cabinetmkr
180 Flageol Jos., tailor
181 Paquet Ant., carter
182 Boutin John, blacksmith
Guerin Théodule, carriagemkr
183 Poire Léon, laborer
184 Fontaine Jos.
Fontaine Emile, blacksmith
185 Turcotte Jules, grocer
186 Fontaine Alcide, clerk
187 Lamoureux Narcisse, carpenter
188 Bedard F. Xavier, carter
189 Durand Hercule, carter
190 Girard F. X., carter
191 Hemond Pierre
191a Ruel Pierre E., painter
193 Barbeau Mrs. Cath., wid Geo.
193a Bergeron F. D. B., med student
Bergeron J. A., boot & shoe mfr
Guibord J. A., electrotyper
194 Dempsey William, policeman
Juneau Aug., painter
195 Niquet Pierre, joiner
Niquet Louis, plumber
196 Prévost O. E., special constable
Lespérance Léon, carter
197 Perreault F. X., joiner & carpt
198 Chabot Joseph, joiner
Roy Hormisdas, of Roy & Labelle
200 Grignon Ant., tailor
Desmarais Jos., tailor
202 Fortier J. Bte., stonecutter
204 Huot Léon, carriagemaker
206 Courteau Jos., stairbuilder
L'Africain Jos., clerk
207 Barbeau Philippe, glassmaker
Quesnel J. Bte., tailor
209 Clément Mrs. L., tailoress
211 Ahelo Dominique, livery stable
213 Labelle François, coachman
214 Vézina Fred., grocer
215 Brillière Moïse, machinist
Comtois Ladislas, shoemaker
Sanscartier Jules, joiner
Sanscartier Calixte, joiner
Lefebvre Leonidas, com trav
Lescarbeau X., bread driver

JAMES M. AIRD, Bread and Cake Baker.
1877 Notre Dame St. New Bakery, 99 St. Urbain St., Montreal.
TELEPHONES: BELL, 1349 and 9413. FEDERAL, 803.

St Catherine st intersects

220 Côté Ludger, photographer
223 Armand Alfred, carpenter
Reinhardt Jos., butcher
226 Laporte Alfred, hotelkeeper
Laporte Mrs., dressmaker
Guilbault M., hotel
227 Lanoix Octave, bread driver
228 St Germain Mrs., wid L., tailoress
Heganton Pierre, painter
229 Lagacé Eusèbe
230 Paquin Edouard, trader
231 Verdeau Félix, laborer
232 Collard Antoine, stonecutter
Pigeon Frs., saddler
233 Coulombe N. E., M.D.
234 Beauchamp Aimé, bookkeeper
234½ Thérien Denis
Thérien Miss H., dressmaker
Mercier Edmond, clerk
235 Gratton Gédéon, jeweller
Gratton J. G. importer
236 Pepin A. Jas., carriagemaker
Chauvin Nap., hay dealer
Chauvin Mrs. N., dressmaker
237 Desnoyers V., baker
238 Houde Nap., painter
Charland Edmond, shoemaker
239 Charbonneau Alfred, shoemkr
Lecavalier Eusèbe, joiner
240 Sigouin J. Bte., joiner
241 Gaudet Jos., baker
241a Bergeron C. Eugène, of Bergeron Frères
242 Leblanc Hormisdas, joiner
243 Renaud J. Bte., printer
244 Goyette Pierre, laborer
245 Vigeant Jos., joiner
246 Prudhomme Louis, clerk
247a Robitaille Frs., trader
248 Jeannotte Narcisse, joiner
249 Allaire Théop., school teacher
Allaire Avila, med student
250 Paiement J. A., clerk
251 Martin Maximin, tailor
252 Beaupré Louis, merchant
253 Brunet Jos., steamfitter
254 Marchand J. Olivier, of Gareau, Marchand & Co.
255 Dupont J. Bte., tailor
256 Brulé Alex., contractor
257 Brunet Delphis, plumber
258 Phaneuf Achille, cigarmaker
259 Déziel Pierre, grocer
260 Robidoux Léon, laborer
Robidoux Alf., customs officer
Robidoux I., customs officer
Robidoux Adolphe, clerk
262 Hurteau Stephen, storeman
Carrière Ferrier, joiner
264 Deslauriers Mrs. C., wid Louis
265 Déziel Pierre, grocer
266 Robillard Louis, stove finisher
268 St Amour Alexis, carpenter
270 Courval J. Bte., bookkeeper
Poirier Gaspard, laborer
272 Dubois Alex.
274 Dépatie Mrs. M., wid Damase, tobacconist

Mignonne st intersects

276 Bastien & Valiquette, grocers
277 Jeannotte Jos., butcher
Marineau Antoine, joiner
278 Lapointe Marcellin, painter
279 Jeannotte Stanislas, butcher
280 Valiquette Abondius, grocer
282 Laperle Auguste, cabinetmaker
284 Cinqmars Michel, joiner
285 Rondeau Narcisse, shoemaker
Dominique Joseph, baker
Courtois Antoine, barber
286 Leblanc André, printer
288 Montbriand Adolphe, laborer
289 Millette Chas., butcher
290 Latramboise Alph., cigarmaker
291 Piché Alphonse, jeweller
Dupuis Jos., coachman
294 Chagnon Hubert, joiner
Champagne Alexis, roofer
295 Robert Léon
Hemond Algea, painter
Guillaume Louis, laborer
296 Gelineau Mrs. A., wid C., tailoress
298 Levert Augustin, plasterer
299 Hamelin Joseph, trader
Bourgeois Fabien, tailor
300 Church Edouard, plasterer
302 Bélec Joseph, baker
303 Landry Adolph, tinsmith
Faucher Siméon, joiner
304 Thomas Emery, butcher
306 Marchand Thomas, moulder
308 Montbriant Miss M., dressmakr
309 Lussier Jos., blacksmith
Vézina Jos., joiner
310 Daignault Alfred, joiner
312 Joncas Xavier, guardian
314 L'Heureux Hector, patternmkr
316 Houle Ernest, tailor
Lamontagne Jos., leather cutter
317 Larose Dominique, shoemaker
Roy J. Bte., joiner
318 Bourdon Michel, joiner
Granger Emile, driver
320 St Maurice Clovis, laborer
Caisse Ferdinand, policeman
321 Melançon A., upholsterer
Melançon Gustave, upholsterer
322 Duguay Jos., machinist
Gélinas Nap., bookkeeper
323 Lavoie Zoel, sculptor
324 Champagne Gustave, laborer
Gélinas Miss F., dressmaker
325 Mathieu Stanislas, grocer
326 Cusson Ferd., butcher
327 Fontaine Arsène, plumber
328 Meunier Narcisse, joiner
Bélanger Ls., shoemaker
Lefebvre Gabriel, laborer
329 Boucher Narcisse, joiner
Langevin A., shoemaker, r
330 Bourdon Pierre, joiner
331 Bleau Albert, tailor
332 Larocque Théo., trunkmaker
Larocque Mrs., dressmaker
333 Lessard Solyme, cabinetmaker
335 Coursol Mrs. L., wid Jos.
336 Vaillancourt Xavier, shoemkr
Gadoury Ernest, cigarmaker
Berthiaume Mrs. E., wid F. X.
337 Bétournay Jos., bread driver
338 Royal R., carriagemaker
Lisbelle Narcisse, butcher
Berthiaume Chs., roofer
339 Hogue Miss Mary, tailoress
Legendre Alfred, shoemaker
341 L'Ecuyer Miss M., tailoress
Hébert Mrs., wid Ed., nurse
St Maurice Mrs. E., wid Frs.
342 Charland Ant., clerk
343 Massy Elie, cigarmaker
Ringuette Léon, joiner
344 Latourelle T., of Blouin, Desforges & Latourelle
345 Ringuette L., grocer
346 Lamarche Alcide, clerk City hall
Lamarche Stanislas
347 Maurice Chs., plasterer
348 Desrochers Hormisdas, grocer
349 Huot J. Bte., carriagemaker
Pion Moïse, laborer
350 Lepine Eugène, shoemaker
Morel Joseph, shoemaker
350 Fournier Onésime, tinsmith
351 Drolet Alexandre, shoemaker
Rousseau Chs., carpenter
353 Grignon Louis, tailor
354 Paquet Mrs., wid Paul
Renaud Anthime, shoemaker
355 Labelle Cléophas, shoemaker
356 Barrette Louis, laborer
Chartrand Mrs. C., wid Stanislas
357 Dupont Emery, printer
359 Griffard Pierre, laborer
Domphouse Ed., beer bottler
361 Traynor John, brasspolisher
362 Wilhelmy A., painter
Bourgeau Nap., painter
363 Côté Arthur, photographer
364 Lamère Léon, blacksmith
Pelletier E. & Co., undertakers and plasterers
Robert Nap., painter
365 Thibault Alfred, painter
Dradriche Gaudias, laborer, r
Lavoie Télesphore, clerk, r
367 Valiquette Philias, painter
368 Côté Ludger, photographr
369 Lagrenade Jos., shoemaker
Belle Jos., of Belle & Frère
371 Belle & Frère, boot and shoe mnfrs
Lebel Jacques, laborer, r
Marois Mrs. Adolp., wid Chs., r
Michaud Mrs. H., wid Louis, r
Pepin Chas., bricklayer, r
373 Robitaille Jos., carpenter
374 Gendron Euclide, baker
Lefebvre Mrs., wid Alexis
375 Homier Jos., stonecutter
376 Isabelle Thos., trader
Brousseau Louis, carriagemkr
377 Robitaille Jos., blacksmith
379 Gilbert Etienne, printer
381 Dusablon S., contractor
Forget Jos., laborer
382 Laberge Ed., music teacher
Barette Théo., trader
383 Martel Pierre A., shoemaker
384 Lecompte Thos., laborer
Monté Charles, confectioner
385 Rousseau Alph., joiner
387 Cusson Delphis, clerk
Couillard Mrs. Ald., wid Ant.
389 Hamelin Narcisse, shoemaker
Millette Chs., butcher
390 Grenier Louis, laborer
Picotte Alex., leather cutter
391 Boucher Alph., saddler
392 Labelle Cléophas, stonecutter
393 Perrault Méd., stonecutter
Auger Ed., patternmaker
394 David J. Bte., grocer

Robin lane intersects

395 Thivierge Mrs. Frs.
396 Giguère Jos., grocer
397 Chevalier F. X., grocer
398 Coderre Nap., trader
400 Messier Louis, shoemaker
401 Levert Calixte, plasterer
Bourgeois Mrs. C., wid R.
402 Chevalier R., bookkeeper
403 Champagne Moïse, fruit dealer
404 Riopel Arsène, policeman
Gaudry Louis, cook
405 Dominique Philias, laborer
Hervieux Norbert, joiner
Champagne Moise, fruit dealer
Champagne J. B., provisions
406 Beauchamp Chs., joiner
407 Monté Zep., confectioner
408 Hémond Fred., baker
409 Plessis dit Belair W., painter
410 Lapointe Ferd., plumber
Carmel Jules, tinsmith
411 Gervais Z., shoemaker

ROOFING Montreal Roofing Company
Corner LATOUR STREET and BUSBY LANE.
Telephones: Bell 130, Federal 1602. P.O. Box 209.

411 Grimard Alex., bricklayer
412 Boisjoli Mrs.Marguerite, wid F.
418 Cadieux Joseph, plasterer
414 Drapeau Mrs. O., wid Felix
Drapeau Miss Marie, dressmkr
415 Pelletier Mrs , wid Ls.
416 Perrault Olivier, joiner
Rochon Calixte, shoemaker
417 Hémond George, clerk
Pagé Joseph, cigarmaker
418 Dufault Chs., laborer
419 Mathieu Cleophas, laborer
420 Guerin Antoine, grocer
421 Dandurand Alex., lithographer
422 Mathieu Philias, baker
Lalumière Thos., customs officer
423 Poitras Olivier, joiner
Desautels Mrs , wid Henri
424 Lafortune Damase, shoemaker
425 Robillard —, carpenter
426 Lachapelle O., shoemaker
427 Mathieu Urgèle, grocer
428 Lachapelle O., mason
429 Bachand Michel, painter
430 Gagnon Zephire, mason
431 Marcil Elie, foreman
432 Lemieux Ant., bookbinder
433 Mathieu Urgèle, grocer
434 Dupras Ant., joiner
436 Legris J. E., com traveller
437 Desormeaux George, laborer
438 Bouchard Gaudias, baker
439 Dansereau Frs., shoemaker
Berthiaume Pierre, carpenter
440 Beauchamp Joseph, grocer
441 Marion Alf., shoemaker
442 Quinn Thos., storeman
444 Plamondon Philippe, joiner
Archambault F., cigarmaker
445 Fortier Osee, sen., joiner
446 Moreney Nap., shoemaker
Moreney Théo., joiner
447 Vandelac John, shoemaker
Vandelac John, jun., shoemkr
Bourdon Jos., shoemaker
448 Lemieux Joseph, P. O. clerk
449 Morin Louis, carter
450 McQuillan Mrs. M., wid Félix
452 Riopel Mrs. M., wid J Bte.
453 Perrault Oscar, joiner
454 Andre Joseph, barber
455 Lapierre A., joiner
Brunelle Arthur, shoemaker
456 St Germain Cesaire, grocer
457 Lesage Geo., plasterer
458 Désourdi Odilon, baker
460 Gauthier Honoré, leather cutter
461 Patry Jos., shoemaker
462 Bohémier Victor, moulder
463 Laurendeau Pierre, laborer
Maillé Mrs. D., wid Elie
464 Lapointe Mrs., wid Julien
465 Lesperance Jacques, carter
466 Michaud Ovide, shoemaker
467 Gourdeau Frs., cutter
468 Lamoureux B , joiner
469 Benard Felix, silver plater
Dubreuil Fereol
470 Lagacé Geo., shoemaker
471 Marion Amedée, collector
472 Charbonneau Mrs M., wid J.
474 St George Edouard, plumber
475 Beauchamp E., saddler
Beauchamp Z., of Nadeau & Beauchamp
476 Lavigne Chas., carter
477 Nadeau J. Bte , saddler
Lafortune Damase
478 Monger Joseph, plumber
479 Nadeau J. Bte., saddler
480 Roch Jos., engineer
482 Tison J. Benjamin, gardener
483 Brousseau Théo , shoemaker
484 Redpath G., engineer
485 Laurendeau —, shoemaker
Champagne J. Bte., trader
486 Roy Jos , laborer
487 Marchand Israël, laborer
493 Gauthier Damase, carpenter
Courtois Omer, cigarmaker

Ontario st intersects

501 Lebœuf Louis, hotelkeeper
503 Desjardins Ulderic, clerk
505 Lessard Théophile, storeman
507 Gingras Jos., painter
509 Cloutier Alphéric, joiner
511 Massicotte Treflé, joiner
513 Laurendeau Alfred, carpenter
515 Arel Joseph, carter
517 Baillargeon Thomas, joiner
519 Chevalier Mrs. R., wid Narcisse
521 Prevost Mrs. D., wid Xavier
525 Lacroix Magloire, gardener
527 Dubois Candide, cabinetmaker
529 Vézina Ulderic, bread driver
531 Longtin Elzéar, policeman
Lemieux Oct., policeman
533 Bleau Cyrille, laborer
535 Thérien Ferd., plasterer

Houle st begins

537 Imbeau Jos., laborer
Lacroix Edmond, laborer
539 Quirouette Louis, shoemaker
Tétrault Chas., joiner, r
Casse Joseph, tinsmith, r
Levesque George, laborer, r
Marchand Désiré, laborer, r
541 Bryon Henry, moulder
543 Morse Thomas, confectioner
Pagé Mrs. E., wid Pierre
544 Lorrain Alfred, plumber
545 Cusson Mrs. H., wid
546 Bélanger Geo., painter
Peltier Ulric, tiler
547 Giguère Mrs., wid A.
548 Morneau Jean, carpenter
549 Robichaud Nap.
Mathieu Ed., storeman
550 Gaudet Adelard, grocer
551 Pilon Felix, storeman
552 Dupont Mrs., wid Dominique
Chapleau Henri, joiner
553 Fleming Wm., cigarmaker
554 Côte Romain, milkman
555 Maisonneuve A., baker
Lemieux Hubert, laborer
556 Lespérance Xavier, shoemaker
557 Boucher F X., painter
558 Leduc Joseph, shoemaker
Gougeon Victor, laborer
559 Morin Théo., saddler
560 Quintal Louis, joiner
561 Demers Isaie, carpenter
Martineau F., joiner
Dumoulin Olivier, laborer r
Lambert Jos., laborer, r
562 Lesperance O., shoemaker
563 Mirault Mrs., wid Frs.
564 Vaillancourt F., driver
565 Gervais Achille, carter
566 Pourchon[illegible] F., conductor
567 Beland Godefroy, shoemaker
Béland Eugène, shoemaker, r
Gaudet Adelard, grocer
Neveu Félix, laborer, r
568 Forget Aug., guardian
569 Lecuyer Alex., laborer
570 Favreau J Bte., tailor
572 Dupont Jos. M., storeman
573 Gagnon Gilbert, grocer
574 Marion Ed., joiner
575 Drolet Benjamin, tailor
Perrault F. X., shoemaker
Houde Nazaire, laborer, r
Lachance Xavier, carter, r
576 Gosselin N. P., shoemaker
577 Gagnon Gilbert, grocer
578 Duchêne Malcolm, engineer
580 Joubarle Joseph, carriagemkr
581 Duchêne J , laborer
582 Gauthier Mrs. E., wid Pierre
583 Pelletier Joseph, roofer
Gauvreau S., shoemaker, r
Carpentier Chas., laborer, r
St Germain Louis, baker, r
584 Major Jos., laborer
585 Sauriol Jos., tailor
586 Gosselin Magloire, baker
588 Gagnon Jos., fireman
589 Garlépy Henri, painter
590 Lamoureux Ed , laborer
591 St Yves Frs., cooper
Brochu Jos. Chs., tinsmith
Campeau J., laborer, r
Moussette Eusèbe, carter
592 Ouellette Mrs , wid Philibert
593 Massicotte L., student
594 Gadoury Oct., laborer
595 Girouard Frs., bricklayer
596 Ricard E., of Beauchamp & Lagrenade
Quentin Victor, joiner
597 Dion Isidore, shoemaker
Gougeon Wm., upholsterer
Lajoie Ovila, tailor, r
Hotte Chs., carter, r
598 Pelletier Jules, shoemaker
599 St Germain Wilfrid, trader
601 Chenier Cyprien, carter
603 Gagné J. E., produce merchant
605 Rochon Alexandre, contractor
607 Sénecal Léon

Voodyard, *from C.P.R. track to 1358 Notre Dame, St James ward*

28 Dussault Isidore, laborer
31 Hébert Sam., laborer
Courtois Auguste, laborer

Workman, *from 56 Canning to City limits, St Antoine ward*

1 Gamble David, painter
2 Wells John, moulder
44 Teasdale Geo., printer
46 Weddle Seymour, painter
48 Hindley John W., laborer
52 Duchesne Wilfrid, tinsmith
54 Ranger Alex., laborer
Duchesne Hormisdas, upholster
56 Duchesne Philibert, machinist
58 Letourneau Jos., joiner
Legault Evangeliste, laborer
60 O'Dowd John, joiner
62 Stump George, laborer
63 Royal Arthur school, W. Patterson, M.A., principal
64 Cadieux Magloire, storeman
70 McWilliams Thos., conductor G.T.R.
72 Black William, engineer

L'Allemand av ends

74 McGarr Arthur A., com trav
76 Charlebois Jos., barber
Malone Arthur, clerk
78 Farmer Michael J., polisher
80 Guy Onésime, joiner
Stevenson J. H., machinist
Constantineau J. H., machinist
Deslauriers Antoine, carpenter
82 Desjardins Tel., silverplater
Thérien Damase, police sergt
83 Quevillon Louis, carter
Léveillé Béloni, turner
Lafferty Mrs. E., wid John

PHŒNIX FIRE INSURANCE CO. OF HARTFORD.
114 St. James St. Montreal. | Fire Risks taken at Lowest Current Rates. | Cash Capital $2,000,000.

84 Brien Olivier, carter
86 Trudel Joseph, laborer
Vincent J. B., baker
Lebrun Zotique, laborer
Thivierge Albert, dyer
87 Doull James, plasterer
88 Beaudry Germain, bricklayer
90 Binet Joseph, carter
Ethier Joseph, carter
Beaudry Jos., laborer
91 Morin Onésime, carpenter
92 Julien Hypolite, cabinetmaker
Thivierge Cyrille, millwright
94 Guimond Exeas, laborer
Limoges Arthur, blacksmith
96 Leblanc Alfred, barber
98 Legault A., grocer
99 Bowes Thos., roofer

Fulford st intersects

100 Brisebois Joseph, grocer
103 Gibeau Olivier, shoemaker
105 Legris Octave, carter
106 Crevier Augustin, trader
107 Gougeon Siméon, laborer
108 Lemieux Didier, joiner
Perrot Cyrille, tackmaker
Dagenais Mrs., wid Adolphe
Barbe Joseph, carter
109 Lamanque Chs., baker
114 Meloche Hyacinthe, butcher
116 Beaudry Julien, moulder
Lecasse Bedini, clerk
Labelle Timothée, watchman
117 Brunette Ovide, butcher
Quevillon Olivier, carter
Touchette Michel, carpenter
118 Moquin Armand, plumber
Joly Ovide, painter
119 Bélanger Mrs., wid Prisque
Leduc Chas., laborer
121 Valiquette Édouard, grocer

Young, *from* 239 *Wellington to* 214 *William, St Ann ward*

3 Kerr James, hay and grain
13 Derepentigny Moïse, foreman
15 Keenan H., laborer G.T.R.
17 Korbs John, master carter
19 McCarthy Patrick, carter
McClure Henry, laborer
Harrington James, laborer, r
Doyle James, laborer, r
Wilde John, bolt maker, r
Curran Michael, laborer, r
21 Poirier Arthur, agent
Usereau Joseph, jun., carter
Kindelan John, laborer
23 Beaudry O., driver
26 Kelly Thomas, machinist
27 O'Brien Wm., driver
28 Lilley Wm., foreman
29 Korb Jos., carter
30 McBride Wm., foreman
31 Carey Timothy, carter
32 Herbert Mrs. Mary, wid Alex.
33 McCrae Mrs. M., wid Patrick
Dumphy John, grocer
34 Lilley Thos., master carter

Smith st intersects

35 MacRae Geo., laborer
Hamille Félix, laborer
36 Wilson, Patterson & Co., store house
37 McFeeny Francis, laborer, r
Wells William, laborer
Thomas Chas., laborer
41 Kelly James, laborer
43 Ward Mrs. A., wid John
50 Welsh John, moulder, r
Kearns Wm., driver, r
Peasley Michael, laborer
Prendergast James, laborer
Stewart Mrs. M., wid C., r
O'Dolan John, laborer, r
Kent Nicholas, carpenter, r
Abbot Mrs. C., wid John, r
51 Egers Thomas, baker
53 Allan J. D., foreman
54 Cushing Mrs. C., wid Pat.
Gibbons Peter, laborer
55 Endicott John, fireman, r
Enright Mrs. Cath., wid Barth.
Fernand John, jun., carter, r
57 Henry Mrs. A., wid P., r
McManus Thomas, laborer
59 Carl Patrick, carter
Hartley Geo., carter
60 Murphy Edward, grocer
Shugaro Cornelius, laborer, r
McKeown Henry, laborer
61 Kennedy John, carter
63 Rodgers John, carter
64 Connaughton Thos., laborer
Spencer Wm., laborer, r
O'Brien Chas., laborer, r
65 Kennedy Wm., laborer
Burns Daniel, laborer, r
Craddock Martin, pensioner, r
Bell John, laborer, r
Kehoe Mrs., wid, r
66 Fitzsimmons Mrs. C., wid B., grocery
66½ Wiggins R., trunkmaker
67 Police Station No. 7, Jas. Clark, sergeant; Frank Gray and Michael Fennell, acting sergeants
68½ McMahon Michael, laborer
69 Clark James, sergeant
70 Scanlan Thomas, carter
70½ Woodfine Chas., laborer
71 Dunn John, carter
72 Fitzgerald Mrs. B., wid John
74 Rolston David, wheelwright
78 Murphy Wm.
79 Wiggins Robert, fireman
81 Coleman Wm., laborer
95 Burns Elliott, master carter
97 Kane Mrs. B., wid John
Milloy O., laborer, r
Hearn Michael, laborer
McElheron Patrick, laborer, r
99 Husband Wm, blacksmith
Barrett Thos., laborer, r
100 Furlong Wm., carter
102 Donnelly James, grocer
105 Clark Geo., grocer

Ottawa st intersects

110 Hart J., of J. Hart & Sons
113 Christian Brothers, St Ann school, rev. bro. Arnold, principal
118 Doran Robert, engineer
120 Guertin Jos., C.P.R. detective
122 Quinn John, driver
124 Cooney Thomas, laborer
126 Daly Martin A., engineer
127 Arnold rev. bro., director St Ann's Christian Brothers school
128 Burnside Thomas, turner
Collins James, laborer
Wood Frank, driver, r
129 Mooney James, laborer, r
130 Burden Geo., carter
132 Fennell Michael, sergeant
134 Reid Michael, carter
136 McGarrity Thomas, carter
137 Hennessy Mrs. Annie, wid John
138 White Francis, carter
139 Whelan Michael, moulder
140 Downs Miss B., grocery
Downs Mrs. Mary, wid Michael
141 Carroll James, bridgeman
Brooks Mrs. M., wid Ralph, r
Donnelly Hugh, carter
May John, carter, r
142 Ford James, policeman
143 Troude Wm., lithographer
144 Berrigan Peter, carter
Berrigan W. J., clerk G.T.R.
145 Furlong Philip, carter
McKeown Arthur, carter, r
147 Johnson Wm., engineer, r
McConville Michael, carter, r
Irwin Mrs. Rosa, wid Daniel, r
148 Downes James, foreman
150 Green John, laborer
152 Hartford James, checker
154 Hagan Patrick, laborer
Hagan Mrs. C., wid Patrick
Hagan John, waiter
155 Doulan Mrs. Ellen, wid Simon
Doulan Timothy, policeman
156 Green Michael, carter
157 McKeown Peter, grocer
158 O'Brien Moses, carter
160 Boles John, policeman C.P.R.
McElheron Pat., waiter
164 Gallery Mrs. Mary, wid Thos.

William st intersects

Youville, *from* 23 *Common west to* 44 *Grey Nun, West ward*

Montreal Ocean Steamship Co., H. & A. Allan, agents
Allan Line of Royal Mail Steamships, H. & A. Allan, agents
5 McCready James, & Co., wholesale boots and shoes
10 Urquhart James, collector
Urquhart A. E., stenographer
Urquhart John A., engineer
Eakin Wm., storeman
Eakin John R., stenographer
14 Allan H. & A., stores

Normand st begins

21 Masson & Asselin, coal & wood

McGill st intersects

ASPHALT Roofs, Sidewalks, Carriageways, &c.
MONTREAL ROOFING COMPANY.
TELEPHONES: BELL 130, FEDERAL 1602, P.O. BOX 909 Corner LATOUR STREET and BUSBY LANE.

GEORGE W. REED,

SLATE, METAL and GRAVEL ROOFER,

— AND DEALER IN —

ROOFING MATERIALS,

783 and 785 CRAIG STREET, - - - MONTREAL.

Composition Roofings.

REED'S ROSIN CEMENT. TRINIDAD ASPHALT. GRAVEL ROOFING.

ASPHALT and CONCRETE FLOORINGS for Basements, Cellars, Yards, Walks, &c.

Sheathing and Roofing Felts, Blue Belt and other Brands.

MANUFACTURER AND DEALER IN

Refrigerators, Galvanized Iron Cornices and Skylights.

ALLAN CAMERON,

MERCHANT AND MANUFACTURER,

Liebigs' Liquid Extract & Tonic Invigorator,

NUTRITIOUS CONDIMENT FOR HORSES AND CATTLE,

Cameron's Glasgow Washing Powder,

HILL'S WAREHOUSE, 48 William Street, Montreal.

ST. MARY FOUNDRY, 99 CRAIG STREET.

T. CREVIER & SON,

MANUFACTURERS OF

STOVES,

Hot Air Furnaces,

Registers,

Builders' Castings,

Tinware,

Refrigerators, &c., &c.

ORDERS FOR

Tin, Sheet and Galvanized Iron Roofs.

Repairs Promptly Attended To.

Office and Salesrooms:
541 CRAIG STREET.

Foundry and Salesroom:
95, 97 & 99 CRAIG STREET.

MONTREAL.

DOMINION BRASS WORKS,

ESTABLISHED 1860.

23 & 25 COLLEGE STREET

(CORNER LONGUEUIL LANE),

MONTREAL.

CUTHBERT & SON,

BRASS FOUNDERS AND FINISHERS,

Coppersmiths, Gas and Steamfitters, &c.,

And Dealers in Iron Pipe and Fittings. Orders for Anti-Friction and Babbit Metals promptly executed.

BAYLIS MANUFACTURING CO.,

Nos. 16 to 28 Nazareth Street, MONTREAL.

H. BAYLIS, Manager.

VARNISHES, PRINTING INKS, WHITE LEAD,

Paints, Machinery Oils, Axle Grease, &c.

R. C. JAMIESON & CO.,

MANUFACTURERS OF

VARNISHES AND JAPANS,

AND DEALERS IN

Oils, Turpentine, Paints, Colors, Rosins, Glues, Gold Leaf, Bronze, &c.,

LEWIS BUILDING, 13 ST. JOHN STREET,

MONTREAL.

OLIVIER LIMOGES,

CHAUFOURNIER.	*LIME-BURNER.*
Telephone Bell No. 6228. **Telephone Federal No. 862.**	**Bell Telephone No. 6228.** **Federal Telephone No. 862.**
Chaux en Morceaux ou en Barils,	**Lime in Bulk or in Barrels,**
ET A LA PESÉE.	OR BY THE WEIGHT.
477 CHEMIN PAPINEAU,	**477 PAPINEAU ROAD,**

MONTREAL.

ESTABLISHED 1864.

RUBENSTEIN BROTHERS,

537 & 537½ CRAIG STREET.

Telephone 880.

Silver, Gold, Brass, and Nickel Platers, Engravers,

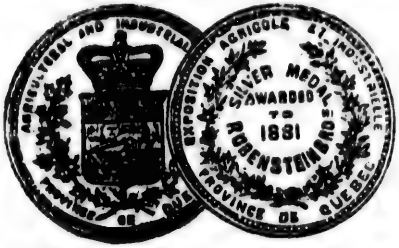

Gilders, &c., Brass, Founders And Metal Spinners.

Fine Assortment of Electro-plated Tableware constantly on hand.

TABLEWARE REPAIRED AND RE-PLATED EQUAL TO NEW.

— MANUFACTURERS OF —

Rubenstein's Electrine Polish,

FOR GOLD, SILVER AND PLATED WARE,

CARRIAGE AND HARNESS TRIMMINGS, DOG COLLARS, ETC., ETC.

Carriage and Sleigh Plating a Specialty. Door, Pew and Number Plates made to order. Old work re-plated equal to new. Sheet Silver, Brass, Spinning Metals, Nickel Anodes and Nickel Salts constantly on hand. Also, a large variety of Rosettes and Ornaments.

LIGHT AND HEAVY BRASS CASTINGS MADE TO ORDER.

Prizes and Diplomas at all Provincial Exhibitions.

ALEX. DUPUY & CO.,

DEALERS IN

SAWN LUMBER,

PLAIN AND GROOVED,

WHOLESALE AND RETAIL,

Corner of Ontario and St. Andre, and 842 St. Catherine Street,

MONTREAL.

A. HURTEAU & FRERE,

Lumber Dealers,

92 Sanguinet Street, Montreal.

YARDS:

Cor. of Sanguinet & Dorchester, Bell Tel. No. 6243. Federal Tel. No. 1608.

Wellington Basin, opposite Grand Trunk Offices. Bell Tel. No. 1404.

Y.

ne; his *heards*; big
wid *widow*; Alex.
nj. Benjamin; Chs.
d; Fred. Frederick
Bte. Jean Baptiste;
tave; Ol. Oliver *or*

for example, Lovell

direction of the rev
n of Notre Dame, rev
erioress, 354 and 356
tario
CATHOLIQUE DE
Archambault, princi-
ctor of studies; O. P.
ateau av, off 1999 St

DU SACRE CŒUR,
Maisonneuve
rev sister Ste Olive,

Amélia Schulton, su-
t Catherine
om de Jesus, rev sister
ss, 320 Drolet and 73

of Notre Dame, rev
superioress, 856 La-

of Notre Dame, rev
ess, 37 St Denis
s Ste Croix, rev sœur
superioress, 105 Maison-

ites de Ste Croix, rev
rioress, 91 to 93½ St

ro. J. A. Desjardins,
guinet
ariste, C.S.C., superior,

arie du Crucifix, super-
e Dame
No re Dame, rev sister
115 Cadieux
ev sister St François
05 Sherbrooke
lle, directress, cor Am-

les Petits Frères de
riste, directeur, 12 pro-

de Notre Dame, rev
oress, 456 St Urbain
ongrégation de N. D.,
eriorress, 181 Craig and

Rivières, 168½ St Denis
Thomas, lessee and
of Music, 13 Victoria
office, 211 St James
CO. OF NORTH
nder Galt, president;
resident and managing
ing, 157 St James. *See*

DEPARTMENT, Chs.
Notre Dame
RKS, Nap. Lesage, City

al Stock Yard Co., 112
ester, Edgehill av

ROOFING CO.,
& BUSBY LANE.
deral 1602. P.O. Box 908.

S,
&c.,
ss,
lers
Metal
ers.
d.
NEW.
n,
, ETC.
rder. Old
ckel Salts
R,
Street,
E,
eal.
3.
1404.

ESTABLISHED

RUBENSTEIN B

537 & 537½ CRAIG

Telephone S

Silver,
Gold, Brass,
and Nickel
Platers,
Engravers,

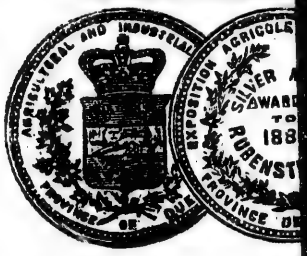

Fine Assortment of Electro-plated Tablew

TABLEWARE REPAIRED AND RE-PL

—— MANUFACTURERS OF

Rubenstein's Elect

FOR GOLD, SILVER AND PLAT

CARRIAGE AND HARNESS TRIMMINGS,

Carriage and Sleigh Plating a Specialty. Door, Pew and
work re-plated equal to new. Sheet Silver, Brass, Spinning M
constantly on hand. Also, a large variety of Rosettes and Orn

LIGHT AND HEAVY BRASS CASTING

Prizes and Diplomas at all Provincia

ALEX. DUPUY

DEALERS IN

SAWN ✻ LU

PLAIN AND GR

WHOLESALE AND RET

Corner of Ontario and St. Andre, and 84

MONTREAL.

A. HURTEAU &

Lumber Deale

92 Sanguinet Stree

YARDS:

Cor. of Sanguinet & Dorchester, Bell Tel. No. 6243.
Wellington Basin, opposite Grand Trunk C

ALPHABETICAL DIRECTORY.

ATIONS USED IN THE ALPHABETICAL DIRECTORY.—ab *above*; av *avenue*; bds *boards*; bdg *house*; cor *corner*; h *house*; n *near*; opp *opposite*; r *rear*; sq *square*; wid *widow*; Alex. Alp. Alphonse; And. Andrew; Ant. Antoine; Arch. Archibald; Benj. Benjamin; Chs. m. Dominick *or* Dominique; Ed. Edward *or* Edouard; Ferd. Ferdinand; Fred. Frederick Frs. Francis *or* François; Frs. X. François Xavier; Geo. George; J. Bte. Jean Baptiste; Mat. Matthew *or* Mathias; Nap. Napoléon; Nar. Narcisse; Oct. Octave; Ol. Oliver *or* Patrick; Sam. Samuel; Ths. Thomas; Tous. Toussaint; Wm. William.

, lane, or st does not follow the residence, street is to be understood: for example, Lovell icholas, *means* 23 St Nicholas street.

E DE MONTREAL, Grand Magasin de la énérale des Bazars Bell Tel. 7069, cor herine and St Lawrence
iver, 241 Grand Trunk
laborer, 139½ Ottawa
aborer, 153 Colborne
., agent for Smith & Patterson, 39 nt
f Abbott & Co., summer res Ste Anne evue
AMPBELL & MEREDITH (hon J. J. C., . B. Abbott, C. S. Campbell, Fred. E. h, H. J Hague), advocates and soli- North British chambers, 11 Hospital

T & CO.,
METROPOLITAN ROLLING MILLS,
Nail, Spike
Horse-Shoe Works,
Office 53 St Sulpice

drug clerk, 29 Hutchison
erk C.P.R., 104 Cathedral
., B.C.L., Q.C., of Abbotts, Campbell & ith, 919 Sherbrooke
ON JOHN J. C., Q.C., D.C.L., Senator, of , Campbell & Meredith, 157 St James, Sherbrooke, summer res St Annes
engineer Dominion Bridge works, Windsor hotel, Dominion sq
laborer, 96 Centre
une. B.C L., of Abbotts, Campbell & ith, 919 Sherbrooke
ara, wid John, r 59 Young
aborer, 74 Dorchester
ookbinder, 94 Chenneville
68 Victoria
f Abbott & Co., summer res Ste Anne ellevue
machinist, 136 Jacques Cartier
lerk, 41 St Elizabeth
EPH T., groceries and provisions, 23 St ens, h 25 St Vincent
foreman, 25 St Vincent
udent, foreman, 79 Champ de Mars
tobacco store, 253 Craig
e, 28 Rousseau
painter, 363 Duluth av
. O., clerk, 13 Essex av
pedlar, 11 Leduc lane
, clothing, 993 Ontario
ar, 238 St Elizabeth
casefinisher, 48 City Councillors
G. Lewis & Co., 31 Shuter
r, r 81 St Constant
aprinaker, 50 City Councillors
., compositor, 46 City Councillors
architect, 716 Upper Sanguinet
engineer, 248 Lafontaine

Académie Bourgeoys, under the direction of the rev Nuns of the Congregation of Notre Dame, rev sister St Dosithée superioress, 354 and 356 Maisonneuve and 1051 Ontario
ACADEMIE COMMERCIALE CATHOLIQUE DE MONTREAL, Urgèle E. Archambault, principal; F. X. Demers, director of studies; O. P. Jacques, accountant, Plateau av, off 1999 St Catherine
ACADEMIE COMMERCIALE DU SACRE CŒUR, Bro Louis, principal, 380 Maisonneuve
" de N. D. du Bon Conseil, rev sister Ste Olive, superioress, 168 Craig
" du Sacré Cœur, Mde. Amélia Schulton, superioress, 2082 and 2084 St Catherine
" Marie Rose, Sœurs du St Nom de Jésus, rev sister Marie Félicite, superioress, 320 Drolet and 753 Upper Sanguinet
" St Antoine, Congregation of Notre Dame, rev sister Marguerite Marie, superioress, 856 Lagauchetière
" St Denis, Congregation of Notre Dame, rev sister St Aglae, superioress, 37 St Denis
" St Edouard, by the Sœurs Ste Croix, rev sœur Marie de Ste Dorothee, superioress, 105 Maisonneuve
" St Ignace, Sœurs Marianites de Ste Croix, rev sister St Charles, superioress, 91 to 93½ St Hubert
" St Jean Baptiste, rev bro. J. A. Desjardins, C.S.V., director, 786 Sanguinet
" St Joseph, rev brother Evariste, C.S.C., superior, 265 Desery
" St Joseph, rev sister Ste Marie du Crucifix, superioress, 2351 and 2353 Notre Dame
" St Léon, Congregation of Notre Dame, rev sister St Gustave, superioress, 115 Cadieux
" St Louis de Gonzague, rev sister St François de Borgia, superioress, 405 Sherbrooke
" Ste Marie, Miss Ida Labelle, directress, cor Amherst and St Catherine
" St Pierre, desservie par les Petits Frères de Marie, rev brother Mariste, directeur, 12 professors, 109 Visitation
" St Urbain, Congregation de Notre Dame, rev sister St Honoré, superioress, 456 St Urbain
" Visitation, Sœurs de la Congrégation de N. D., rev sister Ste Olive, superioress, 181 Craig and 35 Visitation
" Ville-Marie, Miss M. des Rivières, 168½ St Denis
ACADEMY OF MUSIC, Henry Thomas, lessee and manager, office Academy of Music, 13 Victoria
ACADEMY OF MUSIC, ticket office, 211 St James
ACCIDENT INSURANCE CO. OF NORTH AMERICA, Sir Alexander Galt, president; Edward Rawlings, vice-president and managing director, Standard building, 157 St James. *See Adv on inside front cover*
ACCOUNTANT ARREARS DEPARTMENT, Chs. Arnoldi, City hall, 1539 Notre Dame
ACCOUNTANT WATER WORKS, Nap. Lesage, City hall, 1539 Notre Dame
ACER C. M., president Montreal Stock Yard Co., 112 St Etienne, h 1160 Dorchester, Edgehill av

ENT ROOFING
MONTREAL ROOFING CO.,
Cor. LATOUR ST. & BUSBY LANE.
Telephones: Bell 130, Federal 1602. P.O. Box 902.

Acheson Alexander W., of Cochrane, Cassils & Co., 2684 St Catherine
" Christopher, shoemaker, 38 St Urbain
Ackerman H. R., storeman, 106 Chenneville
Acton George, 160 Colborne
" rev Robert, immigration chaplain, 50 St Matthew
" Wm., engine driver G.T.R., 23 Magdalen
ADAM, DUHAMEL & PLOURDE (Jos. Adam, hon G. Duhamel, U. Plourde), advocates, 1618 Notre Dame
" Edmond, blacksmith, 115 Iberville
" Elie, caretaker, 11 Place d'Armes hill
" Elisa, shoemaker, 410 Beaudry, h 7 Market
" Israel, barber, 565 St Lawrence
" J. B., boots and shoes, 1087 St Lawrence, h 7 Market
" James, engineer, 78 Knox
" Joseph, of Adam, Duhamel & Plourde, 376 Lagauchetière
" M. A., advocate, 1709 Notre Dame, h 1110 St Lawrence
" Miss Caroline, dressmaker, bds 147 St Paul
" Mrs., wid James, 49 Rushbrook
" Mrs. Emma, wid E., 157 St Urbain
" Mrs. Henrietta, wid Louis, 306 Desery
" Mrs. Virginie, wid Jos., 372 Logan
" Nap. F., clerk, 137 Maisonneuve
" Norbert, laborer, 29 St Germain
ADAM REV L. F., parish priest, 306 Desery
Adams A. W., clerk, 32 Berthelet
" Albert A., 95 Shuter
" Alex. G., foreman, 38 Mackay
" Alexander, shoemaker, 317 Laval av
" Andrew E., 32 Berthelet
" B., dry goods, 33½ Bleury, h do
ADAMS CHAUNCEY K., real estate, insurance and general agent; correspondence solicited, Temple bdg, 185 St James
" E., inspector U. S. customs, 93 Osborne
ADAMS F., & CO. (F. and R. W. Adams), general engravers and copperplate printers, 150 St Peter
" F. E., bookkeeper, 32 Berthelet
" Francis, of F. Adams & Co., 9 Lincoln av
" H. F., 51 Hutchison
" James R., stationery and fancy goods, 125 St Lawrence, h 89 University
" John, glassblower, 3 Tansley
" John D., engineer Court house, 1577 Notre Dame, h 22 St Louis
" Mrs. Emma, wid E., 157 St Urbain
" Mrs. J., wid James D., 75 Shuter
" Mrs. Jane, wid Thomas, 36 Mance
" Mrs. Mary, wid C., 723 Lagauchetière
" R. W., of F. Adams & Co., 14 Evans
" Richard P., secretary Montreal City club, 1 Underhill place, Upper University
" Robert, 70 Osborne
" Robert, driver, 58 Murray
" Robert, tinsmith, 898½ St Dominique
ADAMS ROB'T. C., capt., managing director Anglo-Canadian Phosphate Co., 41 St Frs. Xavier, h 45 Metcalfe
" W., brassfinisher, 14 Rousseau
" Walter, storeman, 589 St Dominique
" Wm., 262 University
" Wm R., of J. D. Adams & Co., 103 University
Adamson J., clerk G.T.R., 91 Cathedral
Addison Wm., foreman, 42 Mullins
Adducchio B., laborer, 24 Louis Hypolite
Addy Jos., shoemaker, 225 Pantaléon
" W., cabinetmaker, 167 Drolet
Adelin Alfred, barber, 162 Ottawa, h 75 Knox
" Arthur, barber, 118 William
" Flavien, hotel, 116 William
Adelson Casper, & Co., clothing, 2284 Notre Dame

ADLER M. J.,
MERCHANT TAILOR,
47 Beaver Hall Hill,
h 43 Beaver Hall Hill
See Adv opp

Adelstein Peter, grocer, 152 St Urbain
Adheimar P. M., clerk City hall, 305 Dorchester
Adler Julius, artist, 717 Sherbrooke
Adolphe Forget, storeman, 3 Campeau
Adrien Edmond, laborer, 459 Grand Trunk
" Wm., moulder, 189 Grand Trunk
Adrin Alex., moulder, 136 Charron
ADVOCATES' LIBRARY, Auguste Delisle, librarian; Arthur Delisle, Court house, 1577 Notre Dame
ÆOLIAN ORGAN CO., L. E. N. Pratte, agent, 1676 Notre Dame

ÆTNA INSURANCE CO., of Hartford, Conn., Fire and Marine, Assets $10,457,000.
WOOD & EVANS, Agents,
1776 Notre Dame. *See Adv inside back cover*

ÆTNA LIFE INSURANCE CO., OF HARTFORD, CONN., Eastern Canada branch, T. H. Christmas, manager; A. H. Lavers, cashier; Montreal District branch, Dr. John R. Alexander, manager; Alphonse Reed, cashier, 126 St James
Agazim Aaron, cigarmaker, 186½ St George
Agin Charles, head cook, 3 L'Allemand av
Aginton Medard, laborer, 329 Mathieu
Agnew, McGillivray & Co. (Wm. Agnew, J. McGillivray), importers of dry goods specialties and manufacturers' agents, 1886 Notre Dame
" S. A., clerk, 197 Versailles
" W., dealer, 496 Seigneurs
" W. H., clerk, 496 Seigneurs
" W. J., oil merchant, 29 Mansfield
" Wm., coppersmith, 768 Craig, h 2 Valiquette av
" William, of Agnew, McGillivray & Co., 996 Dorchester
Agricultural Insurance Co. (The), of Watertown, N.Y., C. R. G. Johnson, agent, 42 St John
Ahearn John, carter, 127 Colborne
" James, shoecutter, 47 Eleanor
Aheir Francis, clerk, 118 Fulford
Ahele Dominique, fruit store, 98 Dorchester
Ahelo Dom., livery stable, 211 Wolfe, h 209 Wolfe
" François, baker, 148c Champlain
Ahern A. G. E., clerk, 82 Montcalm

AHERN ARTHUR,
Manufacturer of Fire and Burglar Proof SAFES, VAULTS and VAULT DOORS, with inside Bolt Work,
Warerooms 325 St James st,
h 169 Canning st

Ahern John, pressman, 36 Donegana
" Miss Agnes, 112 Stanley
" Mrs. G., wid G., 82 Montcalm
" Mrs. Helen, wid Patrick, 11 and 13 St Philip
" Robert, caretaker Stock exchange, 11 St Sacrament
" Robert, polisher, 29 Conway
Aikman Jas., shoemaker, 605 St Dominique
Aime Geo., foreman, 34 St Martin
" Jacques, laborer, r 117 St Catherine

AINEY NAPOLEON,
CARPENTER and STAIR BUILDER,
58 Aylmer, h do

Ainslie John, metal polisher, 179 Jacques Cartier
" Mrs. B., wid Wm., 51 Richardson
" W., manager, 39½ Metcalfe
Aird & Co. (Jos. Aird), grocers, 677 St Catherine
" George, secy Dominion Bridge Co., 2 Overdale av
" James, clerk Bank of Montreal, 3 Sussex av
" James, of Aird & Co., 75 Iberville

JAMES M. AIRD, BREAD BAKER.
Bell Telephone 8015. | OFFICE, 103 ST. URBAIN ST., MONTREAL. | Federal Telephone 803.

M. J. ADLER,

Merchant Tailor,

47 BEAVER HALL HILL,

MONTREAL.

—: A FULL LINE OF :—

ENGLISH, SCOTCH AND FRENCH

Tweeds, Worsteds, Meltons,

NAPS AND CASSIMERES

ALWAYS ON HAND.

Artistic Merchant Tailoring

OUR SPECIALTY.

M. J. ADLER,

47 BEAVER HALL HILL.

AIRD JAMES M.,
BAKER and CONFECTIONER,
1877 Notre Dame, Bell Tel. 1340
103 St. Urbain, " " 9013
99 St Urbain, New Bkry. Fed. " 803

See Adv foot lines

Aird John L., 2 Overdale av
AIRD JOHN MACKLAND, confectioner, 391 Notre Dame, h 393 do
" Robt., clerk, 171 St Urbain
" William, foreman G.T.R., 875 Wellington
Airlie William, moulder, 128 Mullins
Aitchison Wm., plumber, bds 40 Latour
Aitken John, collector, 6 Charbonneau
AITKEN JOHN, & CO. (Mrs. Aitken and John A. Mackerrow), manufacturers and importers of gentlemen's shirts, ladies' underclothing, baby linen, &c., 1757 Notre Dame
" Mrs. Mary, wid John, 69 St Luke
Aitkins Thos., messenger, 664 Dorchester
Akerman Robt., carpenter G.T.R., 243 Grand Trunk
" Wm., book and job printer, 685 Craig
Atkin Robt. foreman G.T.R. stock yards, 185 St Charles
Akins Thomas, timekeeper, bds 131 Champ de Mars
Akrill F. T., manager, 67 McGill College av
Alam Antoine, joiner, 49 St André

ALAIN & CATELLI,
MANUFACTURERS of
Cardboard & Playing Cards,
FACTORY,
40 Jacques Cartier sq
Office, 1588 Notre Dame

Alain Charles, joiner, 72 Dominion
" Lazare, second-hand store, 384 Craig, h St Denis
" Ls., of Alain & Fiset, 41 St Denis
" Napoleon, laborer, 2[illegible]8 Lagauchetière
" Theo., of Alain & Catelli, 1568 Ontario
Alardin Carl J., marble polisher, 11 Mayor
Alarie Adolphe, safemaker, 1582 Ontario
" Azarie, carter, 439 Montcalm
" Edouard, founder, 16 St David place
" Henri, barber, 299 Lagauchetière
" Hormisdas, laborer, 24 Rivard
" J. B., plumber, 61 Voltigeurs
ALARIE J. BTE., furniture warehouse, upholsterer, and dealer in sewing machines, 1909 St Catherine, h 1911 do
" J. B. A., of Drolet & Alarie, 253 St Constant
" Jos., carter, 112 Dufresne
" Jos., laborer, 48 Wolfe
" Joseph, grocer, 865 St Dominique
" Mrs. Emelie, wid N., 331 Notre Dame
" Mrs. M., wid Jos., 289g Panet
Alary D., blacksmith, 695 St Lawrence, h 645 St Dominique
" J. S., decorator and painter, 23 Labelle
" Olivier, painter, 185 Moreau
Albert Alfred, laborer, 195 Nazareth
" Frank, laborer, 55 Centre
" Harris, trader, 493 Craig
" J. Bte., laborer, 15 Davidson
" Jos., assistant warder, 257 St Constant
" Louis, medical student, 11 St Elizabeth
" William, furniture, 425 Craig, h 423 do
ALBION HOTEL Kinne & Peavey, proprietors, 141 to 145 McGill
Albro Chas., inspector U.S. customs, 15 Drummond
Alcol John, joiner, 19 Manufacturers
Alder P., sec hand store, 2524 Notre Dame
Alderdice John, printer, 10 Anderson
Aldridge Mrs. C., wid G., 103 Osborne
Aldstein Peter, shoemaker, 150 St Urbain
Alex Alfred, bookkeeper, 93 Sanguinet
Alexander Alex., salesman, 143 Stanley
ALEXANDER CHARLES, confectioner, dining and refreshment rooms, 219 St James, h 101 Mackay
" Charles, machinist, 302 Beaudry
" Chas. M., clerk, 219 St James h 10 Lorne Crescent
" David, laborer, 129 Dalhousie
" Frs., carter, 256 Montcalm
" Henry, shoemaker, 693 Sanguinet
ALEXANDER JAMES, produce merchant, 15 St Peter, h 92 St Matthew
" James, wire worker, 5 Centre
" John, laborer, 44 St Maurice
" John F., clerk, 65 Tupper

ALEXANDER JOHN R., M.D.,
Manager Montreal district branch
Ætna Life Insurance Co.,
126 St James st,
Proprietor Patent Metallic TRUSS
and Turkish Baths, 140 St Monique st,
res. at Turkish Baths

Alexander Jos., joiner, 7 St Rose
" Mrs. Elizabeth, wid John, 705 Wellington
Alexander palace, Alex. Courville, prop, 473 St James
" Pierre, moulder, 283 Champlain
" Thos., 183 St George
Alexburn Charles, heater, 59 Poupart
Alexe Marcus, agent C.P.R., 7 Desrivières
Alford Mrs., wid Wm. H., 19 Bayle
ALFRED PLASTER MNFG. CO., calcined, ground and rock plaster, T. A. Morrison & Co., agents, Temple building, 185 St James
Alger Miss L. W., 34 St Luke
ALICIA CIGAR CO., De Laet & Co., representatives, 444 St Paul
Alin Lazare, second-hand store, 384 Craig, h St Denis
Alix D., transfer, 93 Sanguinet
" Eugène, hotelkeeper, 215 and 217 Craig, h 67 Montcalm
" Nazaire, tailor, 546 Albert
" Samuel, trader, 102 Visitation
Allain Mrs. O., boots and shoes, 2069 Notre Dame, h 124 Sanguinet
Allaire Ari., grocer, 517 St Hypolite, h 515 do
" Augustin, school teacher, 24 Montcalm
" Avila, medical student, 249 Wolfe
" Edouard, founder, 16 St David Lane
" Ernest, joiner, 1558 Notre Dame
" Eugene, shoemaker, 15 Fullum
" H., carpenter, 131 Drolet
" Henri, bookkeeper, 357 Drolet
" J. E., jeweller, 543 St Catherine
Joseph, carter, 8 Bishop lane
" Norbert, hotelkeeper, 92 Logan, h 94 Logan
" Odilon, clerk, 199 St Andre
" Pierre, laborer, 482 Cadieux
" Pierre, of Allaire & Fils, 257 St André
" Théophile, school teacher, 249 Wolfe
" Theop., policeman, 124 Panet
Allan A. M., commercial traveller, 1825 Ontario
ALLAN ANDREW, of H. & A. Allan, Ionontch, 361 Peel
" Andrew A., of H. & A. Allan, 2[illegible]7 Stanley
" Arch., teller Savings Bank department Merchants bank, 205 St James, h 35 Mackay
ALLAN BRYCE J., of H. & A. Allan, 156 McTavish
" David, carpenter G.T.R., 104 Charron
" David, clerk, 492 St Chas. Borromee
" Edward, storeman, 45 St David lane
" Henry, laborer, 109 Colerane
" Honore, laborer, 280 Parthenais
ALLAN HUGH & ANDREW (Andrew, H. Montagu, John S. & Andrew W.), general shipping agents, and agents Allan Line of Royal mail steamships, 25 Common corner St Peter, warehouse 14 Youville
ALLAN HUGH MONTAGU, of H. & A. Allan, 156 McTavish
" J. B., of Geoffrion, Dorion & Allan, 361 Peel, summer residence Dorval

PHŒNIX FIRE INSURANCE CO. OF HARTFORD.
114 St. James Street. **CYRILLE LAURIN & G. MAITLAND SMITH** **Montreal Agents.**

Allan James, bookkeeper, 9 Evans
" James, clerk, 123 Mansfield
" James, of Allan & Dawson, 123 Mansfield
ALLAN JAMES H. B., M.D., M.R.C.S., Eng., physician and surgeon, 928 Dorchester
" John, 228 St George
" John, bricklayer, 175 Bourgeois
ALLAN JOHN, carpenter and builder, 26 Stanley
" John, jun., carpenter, 26 Stanley
ALLAN JOHN, importer and manufacturer of men's felt and straw hats, fur and cloth caps and men's furnishing goods, 659 to 665 Craig, h 620 Dorchester
" John, laborer, r 133 Nazareth
" John D., foreman, 53 Young
" John H., stationery and pictures, 483 St Lawrence
ALLAN JOHN S., of H. & A. Allan, 906 Sherbrooke
" Johnson, conductor C.P.R., 40 Mountain
" Jos., laborer, 136 Richardson
ALLAN LINE OF STEAMSHIPS (under contract with the Governments of Canada and Newfoundland for the conveyance of the Canadian and American mails, between Quebec, Halifax, Saint John's N.F., and Great Britain), between Montreal, Quebec, Liverpool and Glasgow, during summer navigation, and between Baltimore, Boston, Halifax and Liverpool, during winter navigation; head office, Montreal; H. & A. Allan, agents, 25 Common cor St Peter
" Line Passenger office, G. W. Robinson, agent, 136½ St James
" M., moulder, r 655 Dorchester
" Mrs. A., wid John, 706a Sanguinet
" Mrs. A., wid Thomas, 39 Coursol
" Mrs. Agnes, wid James, 928 Dorchester
" Mrs. M., wid Wm., 73 Condé
" Mrs. Margaret, wid John, 35 Mackay
" Mrs. Sarah, wid Jos., 164 St Christophe
" P., laborer, 33 Robillard
" Peter, cooper, 50 Lusignan
" Pierre, turner, 59 Pichette
" Richard, caretaker, 151 St James

ALLAN ROBERT,
Manufacturer of
Ginger Ale and Ginger Beer,
Cream Soda and Soda Water,
Lemonade and Champagne Cider,
620 Dorchester, h do

Allan Robert, storeman, 45 St David lane
" Robert A., broker, 35 Mackay
" T. B., boarding house, 5 Bonsecours
" Thomas, with The Sabiston Lithographic & Publishing Co., 51 Hutchison
" Thos., com traveller 51 Hutchison
" Thos., laborer, r 135 Congregation
" Thos., jun, engraver, 170 Mance
" Ths., sen., of Thos. Allan & Co., 70 Mance, summer res Vaudreuil

ALLAN THOS. H.,
SIGNS AND SHOW CARDS,
White Enamelled Letters, Cheap Price Tickets, Lettered Mottoes for every business. Advertising Glass Signs, &c.
30 St. Helen cor Notre Dame, h 44 Britannia

ALLAN THOMAS, & CO. (Thos. Allan), watchmakers and manufacturing jewellers, 2219 St Catherine
" Wm., clerk, 26 Stanley
" William, cooper, 375 Hibernia
" William, engineer, r 100 Bleury
" William, laborer, 3 Knox
" William, machinist, 44 Britannia
" Wilson B., jeweller, 212 St George

Allard Alexandre, butcher, 60½ Beaudry
" Alfred, blacksmith, 238 Amherst
" Alfred, saddler, r 55 Versailles
" Amable, shoemaker, 367 Amherst
" Arthur, leather cutter, 225½ Amherst
" Charles, nailer, 10 Chateauguay
" Cyprien, laborer, 24 Jardin
" Damase, engraver, 27 Bonaparte
" Edmond, moulder, 38 Frontenac
" F. X., grocer, 252 Beaudry
" F. X., jun., laborer, 336 Amherst
" François, joiner, 111 St Louis
" Frank, mason, 1 St Dominique
" George, joiner, r 25 Bonaparte
ALLARD HENRI, tobacconist and fruit dealer, 411 Craig
" Hildebert, laborer, 908 Ontario
" Isidore, joiner, 276 Plessis
" J. B., bdg hse, 5 Bonsecours
" J. N., foreman, 291½ Plessis
" J. Bte., joiner, 157 Germain
" Jean Adélard, merchant tailor, 733 Notre Dame, h 703 do
" Jean Bte., bookkeeper, 76 Berri
" Jos., 272 Sanguinet
" Jos., laborer, 155 Panet
" Joseph, blacksmith, 212 St Christophe
" Joseph, laborer, 1262 Mignonne
" Joseph, laborer, 18 Rolland
" Joseph, mason, 127 Logan
" Jos., milkman, 252 Beaudry
" Jos., laborer, 226 Sanguinet
" & Leclerc, sculptors & joiners, 83 & 85 Frontenac
" Louis, joiner, 264a Beaudry
" Louis, laborer, 132 Fullum
" Louis, laborer, 31 St Catherine
" Louis, estimator, valuator and architect, 245 St Denis
" Magloire, shoemaker, 333 Montana
" Miss A., dressmaker, 295 Mountain
" Miss Esther, dressmaker, 48 St David lane
" Mrs., wid George, 201 Dufresne
" Mrs. D., wid J. B., 76 Berri
" Mrs. L., wid J., 79 Jacques Cartier
" Mrs. O., wid Lucius, 875 Dorchester
" Mrs Perpétue, wid Isaac, fruits, 1596 Ontario
" Mrs. V., wid Jos., 418a Jacques Cartier
" Norbert, joiner, 337 Laval av
" Omer, insurance agent, 582 Centre
" Ovila, leather cutter, 299 Amherst
" Pacifique, 1301 Ontario
" Phil., painter, 35 Manufacturers
" Philippe, foreman, 325 St Germain
" T., tobacconist, 181 St Catherine, h 1820 do
" Ulderic, laborer, 511 Maple
" Urgèle, laborer, 266 Visitation
" Victor, of Allard & Leclerc, 85 Frontenac
" Zéphirin, laborer, 299 St Charles
Allardice C. B., editor weekly Star, 18 Berri
" James, bookkeeper, bds 44 Park av
Allarie Aristide, grocer, 517 St Hypolite
Allary Benjamin, joiner, r 202½ St Constant
Allbutt P., clerk Bank of Montreal, 903 Dorchester
Allen Geo. H., laborer, 58 Quesnel
" Henry, clerk, 298 St Martin
" Henry, laborer, 269 Colerane
ALLEN JAMES, commission merchant, representing John B. A. Kern & Son, Milwaukee; Armour & Co., packers, Chicago and Alexandre Matignon & Co., Cognac, 5 Custom House Sq, h 6 Phillips place
" James, storeman, 4 Montcalm
" John, car inspector, 371 Hibernia
" John, furrier, r 10 Chaboillez
ALLEN JOS., manager British American Dyeing Co., 221 McGill, 1595 St Catherine and 2435 Notre Dame, h Verdun
" Jos. D., dyer, 1327 Ontario
" Michael, machinist, 139 Centre
" Mrs. B., wid M., 135 Centre
" Mrs. Hélène, 407 Cadieux
" Robert, driver, 133 Laval av
" Samuel, laborer G.T.R., 210 Bourgeois
" Walter, cook, r 215 Lagauchetière

GRAVEL ROOFING
MONTREAL ROOFING COMPANY,
Cor. LATOUR ST. & BUSBY LANE.
Telephones: Bell 130, Federal 1602. P.O. Box 903.

Allerton Mrs. Sarah, wid James, 46 Mance
" Wm., laborer, 70 Chateauguay
Alley Fred. R., general insurance agent, Chesterfield chambers, 18 St Alexis, h 37 Ernest
Alleyn Joseph, picture framer, 31 McCord
Allick Max., clerk, 384 St Lawrence
Allin James, special agent Royal Ins. Co. of England, res Maisonneuve
ALLISON ADVERTISING CO. OF CANADA, Limited, Temple bdg, 185 St James
ALLISON WESLEY, manager Allison Advertising Co. of Canada, Limited, 218a St Antoine
Alliston Mrs. Elizabeth, wid Wm., 89 Quesnel
Allo George Harrison, painter, 15a St Margaret
ALLOWAY DR. ROBERT A., M.D., D.D.S., L.D.S., surgeon-dentist, 30 St Lawrence, h 606 Wellington
ALLOWAY T. JOHNSON, M.D., L.R.C.S., L.R.C.P., Edin., physician and surgeon, 23 Mackay, h 27 do
Allsopp George, storeman, 121 Water
" Thos., engineer, 32 Farm
Almand Chas., 418 St Dominique
Almon J. C. C., clerk Montreal bank, 58 Fort
Aloisy Alexandre, butcher, 27a Brock
Alouisi David, statuary, 33 Bonsecours

ALPHA RUBBER CO. (Ltd.), Manufacturers of Druggists' and Stationers' Rubber Goods, Proprietors of the Alpha and Omega Continuous Flow Syringes, Factory and office 48 and 50 Nazareth st

ALPHA IRON WORKS, LTD., Lacoste & Co., 589 Notre Dame
Alpin J., of Alpin & Gauthier, 254 Jacques Cartier
Alston J. E., of Carsley & Co., 18 Bartholomew Close, London, Eng,
Altimas J. D., clerk C.P.R., 48½ St Ignace
" Thomas, policeman, 48½ St Ignace
Alty Thomas, foreman, 661 Lagauchetiere
Alves James, bookkeeper, 2295 St Catherine
" C. H., clerk Gault Bros. & Co., 2295 St Catherine
Amann Jos., cook, 50 Sanguinet
Amban Michael, laborer, 29 Brock
Ambrose Alf., baker, r 655 Dorchester
Ambrosse B. J., customs clerk, 36 Cathcart
" J. D. L., customs appraiser ex-warehouse, 31 Common, h 36 Cathcart
American Cigarette Co., A. Goldstein, manager, 19 St Peter
AMERICAN CONSUL GENERAL for Province of Quebec, Chas. L. Knapp, 246 St James, bds Windsor hotel, Dominion sq
" Electrical Works (Limited), Eugene Philip, manager, 185 Shearer

AMERICAN EMPLOYMENT AGENCY for Merchants, Contractors, &c., wanting help, or parties wishing Employment, 127 St Peter, Bell Tel. 2849

AMERICAN EXPRESS CO., D. T. Irish, agent, 84 and 86 St François Xavier
" Fur store, D. Schwerenski, prop, 27 St Lawrence
AMERICAN LAUNDRY, 41 Beaver Hall hill
" Pants Co., Rosalie Herman, proprietor, 1756 Notre Dame
" Presbyterian church, rev. M. Stewart Oxley, B.A., pastor, 75 Inspector
AMERICAN PRESBYTERIAN CHURCH, rev. Geo. H. Wells, D. D. minister; W. J. McClurg, sexton, 904 Dorchester n Drummond
AMERICAN RESTAURANT, J. C. Everett, prop. 63 St James
" Steam Boiler Ins. Co., J. C. Sinton, agent, Corn Exchange, 39 St Sacrament and 10 St John
" Steam laundry, 41 Beaver Hall hill
Ames Evan Fisher, of Ames, Holden & Co., 51 Belmont park
" H. B., wholesale boot and shoe merchant, 131 Bishop
AMES, HOLDEN & CO. (E. F. Ames, J. C. Holden), wholesale boot and shoes mnfrs, 43, 45 and 47 Victoria sq
" Judson, supt Bell Telephone Co. construction dept, 235 St Urbain
Amess James, contractor, 260 St James
Amesse Ant., patternmaker, 317 Seigneurs
" Célestin, joiner, 4½ Grothé
" Mrs. Délima, wid Célestin, 182 Lagauchetière
" Mrs. Eléonore, wid B., 212 St Charles Borromée
" Pascal, jun., bookkeeper, 5 Vitré
" Pascal, sen., iron founder, 58 Nazareth, h 362 Seigneurs
" Pierre, joiner, 225 St Charles
" Thos., lithographer, r 245 St Constant
Amey John, laborer, 9 Grant
" N., tel operator, 13 Robb terrace
Amherst (The) Soap Mfg Co., 57 Amherst
Amiot Albert, of Amiot & Lecours, 912 Mignonne
" Antoine, jun., 912 Mignonne
" Ananias, laborer, 11 Grant lane
" Charles, merchant, 430 Laval av
" Elzéar, carpenter, 235 Iberville
" Eusèbe, carpenter, 300 Frontenac
" Henri, bookbinder, 430 Laval av
AMIOT J. T., hay and grain dealer, 10 Maisonneuve
" John, laborer, 4 Pantaléon
" Jos., carriagemaker, 30 Payette
" Jos., joiner, St Michel
AMIOT & LECOURS (Albert Amiot, Ernest Lecours), hardware, paints, oils and artists' materials, 591 St Lawrence
" Ovide, joiner, 147 Aqueduct
" Ovide, clerk, 158 Maisonneuve
" Ozias, laborer, 138 Harbor
Amos Eugène, leather merchant, 6 Lorne Crescent
" Louis, engineer, 31 Drummond
" Mrs. L., wid Auguste, 31 Drummond
Ampleman Jas., joiner, 1 Ampleman lane
Amsden Robbin, machinist G.T.R., 84 Richmond
" Thomas, engineer, 12 Oscar lane
Amy F. F., cutter, 756 Palace
" Ferdinand, laborer, 210 Deséry
Amyot Aldéric, contractor, 303 St Constant
" Antoine, 1221 Notre Dame
" Denis, painter, 538c Laval av
" Edmond, plasterer, 145 Pantaléon
" George, cabinetmaker, 336 Champlain
" Hubert, joiner, 416 Laval av
" J., fruits and tobacco, 96 St Catherine
" J. A., clerk, 51 St Elizabeth
" J. T., hay and grain, 1266 St Catherine
" Joseph, contractor, 933 St Dominique
" Joseph, joiner, 53 Darling
" Joseph, joiner, 154 Desery
" Miss Anna, dressmaker, 21 St Dominique
" Moïse, contractor, 378 Champlain
" Napoléon, cigar maker, 165½ St André
" Oscar, bookkeeper, 340 Lagauchetière
" Thos., trader, 1266 St Catherine
" Wilfrid, laborer, 261 Manufacturers
Amyotte Miss Marceline, r 263 St Constant
" Mrs. Victoria, wid John, 342½ Montcalm

ANCHOR LINE OF STEAMSHIPS, WM. H. HENRY, Agent, 143 St James st

ANCHOR LINE MAIL STEAMSHIPS, New York to Glasgow and Liverpool, Drummond, McCall & Co., agents, New York Life building, Place d'Armes
Ancrum G. F. C., clerk G.T.R., 311 St Urbain

BLOUIN, DESFORGES & LATOURELLE,
EXHAUST STEAM APPLIED TO HOUSE HEATING WHEN PRACTICABLE.
BELL TELEPHONE 2235. 520½ CRAIG STREET, MONTREAL.

Anctil Alphonse, machinist, 40 Forgue av
" Christophe, collector, 259 Jacques Cartier
" Miss Antonia, dressmaker, 74 St André
Anderson A. D., bookkeeper, 18 Cadieux
" Adam, carpenter, 70 Plymouth Grove
" Alaas, 143 Dalhousie
" Alex., machinist, 13 Maple av
" Alex., foreman, 546 William
" Alexander, carter, 52 Prince
" C. H., of Anderson & Hetherington, 372 Mountain
" Chas., moulder, 140 Forfar
" Chas., pedlar, 40½ St Charles Borromée
" Colin, turner, 152 Congregation
" D., of Anderson, McKenzie & Co., 67 St Famille
" David, turner, 171 Congregation
" Dickson, J.P., Hawaiian consul, of Anderson, McKenzie & Co., 67 St Famille
" Edward, fitter, 119 St George
" Geo , laborer, 145 Dalhousie
" H., machinist, 13 Maple av
" H P., storeman, 62 Forfar
" & Hetherington, com agents, 43 St Sacrament and 24 Scott st, Toronto
" J., clerk, 41 Mackay
" J. A., electrician, 179a Drolet
ANDERSON J. D., wholesale clothier, 18 Lemoine, h 53 Metcalfe
ANDERSON J. T., principal Sarsfield school, 97 Grand Trunk, h 100 Grand Trunk
" James, engineer, 633 Wellington
" James, confectioner, 182 St Antoine
" James D., jun., manufacturer shirts and overalls wholesale, 694 Craig, h 39 Mayor
" James W , manager J. Burstall & Co., 42a St Famille
ANDERSON JOHN, master baker, 116 and 118 Wellington, h 161 Mansfield
" John, with Chase & Sanborn, 37 Shuter
" John, laborer, 308 Manufacturers
" John, farmer, 2 Champlain
" John, granite polisher, 492 Albert av
" John, wheel maker G.T.R., 126 Britannia
" Joseph, grocer, 126 Paris, h 128 do
" Jos., boilermaker, 61 Parthenais
" Maurice, laborer, 95a Amherst
" McKenzie & Co , ship brokers, steamship agents, commission merchants, 223 Commissioners
" Miss Marg., teacher, 15 Richmond sq
" Miss S. C., 26 St Monique
" Miss Septima, 57 Tupper
" Mrs., wid George, dressmaker, 42 Fortier
" Mrs. Annie, wid Wm., 213½ St Constant
" Mrs. Annie E., wid Geo., 18 Cadieux
" Peter, laborer, 62 Forfar
" R., laborer, 1152 St James
" R. C., merchant tailor, 183 St Antoine
" R. C., tailor, 300 St Antoine
" R. N., clerk C.P.R., 61 Parthenais
" rev canon W., M.A., 372 Mountain
" Robert, 3 Bisson
" Robert, machinist, 13 Maple av
" Robt., merchant, 190 St James, h 35 Mackay
" Robt., jun., of Doyle & Anderson, 26 Shuter
" Robert, sen., 26 Shuter
" T., conductor, 140 Charron
" Thos., M.D., physician, 140 Charron
" W. F., clerk C.P.R., 98 St George
" W. J., bookkeeper, port warden's office, h 42 St Famille
" W. T., money order dept Canadian Express Co., 98 St George
" Wm., laborer, 493 Seigneurs
" Wm., bank messenger, 13 Maple av
" William, fireman, 7 Soulanges
" Wm., foreman, 110 St Alexander
" Wm., foreman, 131 St George
" Wm., turner G.T.R., 146 Congregation
ANDERSON WILLIAM, hotel, 125 Congregation and 11 Favard
" Wm. D., joiner, 16 Conway
Andgrave André, tinsmith, 22 Marie Louise av
André Joseph, barber, 454 Wolfe
" Napoléon, laborer, 243 Maisonneuve
" Valente, laborer, 7 Theatre lane
ANDRES DR. SAMUEL J., L.D.S., surgeon dentist, 44 Beaver Hall hill
Andrew Alex., com traveller, 23 St Helen
ANDREW BROTHER, director Ecole Ste Brigide, 143 Dorchester
" Geo., bookkeeper, 34 Union av
" John, laborer, r 13 Busby
" Miss N., drawing teacher, 1 Winning
" Mrs., wid James, 415 St Dominique
" William, driver, 530 St Antoine
Andrewgala Henry, glider, 585 Rivard
Andrews Alfred A., clerk, 581 Seigneurs

ANDREWS, BELL & CO.,
of LIVERPOOL, ENGLAND,
41 St Francois Xavier st,
COMMISSION MERCHANTS,
FORWARDING and
GENERAL SHIPPING AGENTS

Andrews Geo., bookkeeper, 34 Union av
ANDREWS H. COCHRANE, insurance agent, 581 Seigneurs
ANDREWS H. H. M., agent Hutchison, Dignum & Nisbet, 1886 Notre Dame
" H. P., clerk, 581 Seigneurs
" H. W., com traveller, 581 Seigneurs
" P. S., clerk, 581 Seigneurs
" Robert, ropemaker, 358 Liverpool
ANDREWS W. M., city freight agent C.P.R., 13 St John, h 247 University
" William, laborer, 4 Shearer
Angel David, carter, 163 Wellington
" John, carpenter, 136 St Lawrence
" Max., tailor, 409 St Dominique
" Miss M., dressmaker, 150 Vitré
" Miss Mary, 48 St Urbain
Angelina Jos., carpenter, 678 St Lawrence
ANGERS E., 12 St Lawrence
Angers J. Bte., police sergeant, 111 Rachel
" Jos., laborer, 410 Montana
" Jos., shoemaker, 877 Rivard
" Mrs., wid., r 159 College
" Mrs. Marie, wie Jos., 88 Barré
" Réal, of Frothingham & Workman, 370 Lagauchetière
" Rémi, joiner, 134 Jacques Cartier
Angermond Mrs. A., wid Frank, 194½ Bourgeois
Angevine Daniel, bookkeeper, 130 Cadieux
" Louis, editor weekly Star, 130 Cadieux
Angler's Rest, James Walker, prop, 531 Craig
ANGLO-AMERICAN TELEGRAPH COMPANY, limited (THE), F. H. Waycott, manager, 46 St François Xavier
Anglo-Canadian Asbestos Co. (limited), Irwin, Hopper & Co., general managers, 30 St François Xavier
" Phosphate Co., capt R. C. Adams, managing director, 41 St François Xavier
Angus A. F., bank clerk, 32 Lincoln av, summer res Dorval
" Alfred, of Angus, Mooney & Co., 3143 St Catherine, Cote St Antoine
" J. P., clerk, 430 St Joseph, Lachine
" Mooney & Co. (A. Angus, J. A. Mooney), cordovan and all kinds of leather, 9 & 11 St Helen
ANGUS R. B., director Canadian Pacific railway, 151 St James, h 240 Drummond
Angus William, of Royal Pulp and Paper Co., 214 St James, h 12 Hillside av, Cote St Antoine
Anlay Philip Geo., printer, 753 St Urbain
Anlow John, polisher, 131 St George
Ann Street school, Henry Cockfield, B.A., principal, 171 Ann
Annesley F. C., with Northern Ass. Co., 11 McGill College av
Ansell D. A., consul for the United States of Mexico, Corn Exchange, 4 St John, h 136 Metcalfe
" Henry A., conductor, 78 Charron

ASPHALT FOR FLOORS OF BREWERIES, LAUNDRIES, WAREHOUSES, &c.
MONTREAL ROOFING CO.,
LATOUR STREET, Corner BUSBY LANE.
Telephones: Bell 130, Federal 1603. P.O. Box 908.

Ansermoz Jean, bailiff, room 37 Imperial bldg, 107 St James, h 19 St Dominique
Ansley Mrs. A., wid George D., 61 Bishop
Anthill Xavier, joiner, 24 St Dominique
Anthony James, foreman G.T.R., 93 Charron
" John, laborer, 10 Jardin
Antliff rev J. Cooper, M A., D.D., minister Douglas Methodist church, 43 St Mark
" John H., B.A.Sc., 43 St Mark
" William, Canadian Rubber Co., 43 St Mark
Antle Thos., laborer, 213 Magdalen
Antoine Henri, tobacconist and barber, 415 St Lawrence, h 413 do
Aornstein Isaac, merchant, 21a St André
Apothker A., soap maker, 268½ St Constant
APPEAL OFFICE, Court house, 1577 Notre Dame
Appleby John, waiter, 159 Canning
Appleton James, bookkeeper, r 72½ St Denis
" L. G., bank clerk, res Valois
" Mrs. Jos., wid Jas., 123 Canning

AQUIN & ITZWEIRE
(J. T. Aquin, Louis Itzweire),
Mfrs. of Doors, Sashes, Blinds, Architraves, Mouldings, &c., also, Turning and Scroll Sawing. All orders promptly attended to. Cor. of Vinet and Tracy, St Cunegonde.
Telephone: Bell 8002; Fed. 1434.

Arahill John, clerk Canal Revenue office, 99 Duke
" Michael, grocer, 129 Wellington, h 207 Chatham
Arbour Mrs. E., wid A., 228 Lagauchetière
" Mrs. J., wid Francis, r 376½ Plessis
" Mrs. Onés., wid Louis, rag sorter, 14 Grey Nun
" Philias, tobacconist, r 395 Maisonneuve
" Pierre, laborer, 173 Murray
ARBOUR REMI, proprietor Turf house, 629 and 631 St Lawrence and 305 Roy
" Stanislas, clerk, 1998 St Catherine
" Théodore, tailor, 304 Beaudry
Arbuckle Sam., hosemaker, 137 Champlain
Arcand Achille, laborer, 238 Shaw
" Adolphe, agent, 1540 Ontario
" Adolphe, of Arcand Bros., 166 Sanguinet
" Almeras, clerk, 258 Amherst
" Alphonse, carter, 270 Sanguinet

ARCAND BROTHERS
(Zéphirin, Wilfrid & Adolphe),
Importers of Staple and Fancy Dry Goods. Specialties, Ladies' Manties and Gentlemen's Suits.
ONLY ONE PRICE.
111 St Lawrence, corner Lagauchetiere

Arcand Elie, cabinetmaker, 332a Jacques Cartier
" George, barber, 129 St Paul, h 19 St Christophe
" Gustave, watchman, 41 Labelle
" Hector, plumber, 19 St Christophe
" Henri, laborer, 10 Papineau sq
" Hormisdas, machinist, 51 Champ de Mars
" Hubert, stonecutter, bds 1805 St Catherine
" Isaïe, laborer, 243 Centre
" J. Bte, St James' restaurant, 82 St James
" Jos. N., of Poirier & Arcand, 68 Milton av
" Joseph, musician, bds 1804 St Catherine
" Joseph, stonecutter, bds 1805 St Catherine
" Ludger, stableman, 125 Guy
" Ludger H., detective No. 1 Police station, City hall, 1539 Notre Dame, h 148 Jacques Cartier
" Maxime, shoemaker, 37 Labelle
" Michael, blacksmith, 44 St Catherine
" Napoléon, carter, 28 Cherrier
" Philippe, stonecutter, 59 Campeau
Arcand Pierre, saddler, 49 Forgue av
" Siméon, clerk, 390 St Dominique
" Wilfred, of Arcand Frères, 535 Lagauchetière
" Zep., of Arcand Frères, 68 German
Archambault A. H., M D, physician, 117 St Hubert
" A. R., of the Haydn Piano Co., 453 St Lawrence
" Adélard, bookkeeper, 129 Panet
" Adélard, printer, 274 Maisonneuve
" Adolphe, contractor and joiner, 121 St Catherine
" Aimé, laborer, 221 Beaudry
" Albéric, shoemaker, 595 Laval av
" Albert, lithographer, 206 Sanguinet
" Aldéric, of Jos. Marcotte & Cie., 248 Panet
" Alex., butcher, 17 St James mkt, h 354 Amherst
" Alex., clerk Police Magistrates' office, Court house, 1577 Notre Dame, h 169 St Hubert
" Amable, J.P., of Archambault & Leclerc, 57 St Denis
" Amable, joiner, 98 Champlain
" Amédée, advocate, 44 St Vincent, h 189 Amherst
" André, laborer, 331 St Mathieu
" Anthime R., agent pianos and organs, 453½ St Lawrence
" Antoine, laborer, Sherbrooke
" Aug., grocer, 270 Plessis
ARCHAMBAULT AUGUSTE, groceries and provisions, 285 Lafontaine
" Auguste, clerk, 322 Maisonneuve
" Benjamin, employee C.P.R., r 39 Dufresne
" C., clerk, 187 Amherst
" C., 140 Maisonneuve
" Chs., clerk, 209 St Dominique
" Chris., notary and real estate agent, 196½ Amherst
" Damase, painter, 23 Vitré
" Damase, joiner, 407 Parthenais
" Didace, laborer, 308 Fullum
" Dieudonné, M.D., physician and surgeon, 2295 Notre Dame
" Dolphis, driver, 28 Boyer
" Edmond, music teacher, bds 1658 St Catherine
" Edward, joiner, 511 Dorchester
" Ernest, trunkmaker, 427 Maisonneuve
" Ernest, of Archambault & Leveillé, 25 Dufresne
" Eugène, cabinetmaker, 765 St Dominique
" Eugène, shoemaker, 355 Visitation
" Exuper, 162 Visitation
" F., merchant, 725 St Denis
" F., laborer, 560 Papineau road
" F. Xavier, carpenter, 76 Wolfe
" F. X., of Archambault Frères, 279 St André
" F. X., Q.C., of Archambault & St Louis, 13 Laval av, summer res Vaudreuil
" Félix, plumber, 2283 Notre Dame, h 2251 do
" Ferd., cigarmaker, 444 Wolfe
" François, coachman, 167 Panet
" Fred., laborer, 235 Beaudry
ARCHAMBAULT FRERES (Joseph & Francis), dry goods merchants, 1451 St Catherine
" G., joiner, 238 Amherst
" G. A., bank clerk, 72 German
ARCHAMBAULT GASPARD, M.D., physician and surgeon, 239 St Denis
" H., grocer, 387 Beaudry and 1212 Ontario
" H. Ad., bookkeeper, 129 Panet
ARCHAMBAULT H. E., photo-artist; landscape and group photography a specialty. Federal tel. 1539. 2204 Notre Dame, h do
" hon. H. C. L., of Rainville, Archambault & Gervais, 409 Dorchester
" Israël, joiner, 247 Drolet
" J. B., restaurant, 1176 and 1178 St Lawrence

ARCHAMBAULT J. B. W.,
House Furnishing Goods. Furniture, Spring Beds and Mattresses, Stoves, Carpets and Oil Cloths, Silverware, Lamps, Blankets, &c. Bell Tel., 8145. 2429 and 2431 Notre Dame,
h 356 Seigneurs

PHŒNIX FIRE INSURANCE CO. OF HARTFORD.
Head Office, Canada Branch, **114 St. James St. Montreal.,** *GERALD E. HART, General Manager.*

Archambault J. B., merchant, 315 Duluth av
" J. Bte., milkman, 183 St Christophe
ARCHAMBAULT J. L., Q.C., advocate, 15 St James, h 38 Berri
" J. N., grocer, 2588 Notre Dame
" J. N., salesman, 372 St Dominique
" J. U., asst clerk, 45 St Vincent
" Jérome, shoemaker, 25 Fullum
" Jos., 237 Cadieux
" Jos., barber, 1546 Notre Dame, h 49 Jacq. Cartier
" Jos., butcher, 40 Maisonneuve
" Jos., express driver, 191 Panet
ARCHAMBAULT JOSEPH, groceries and provisions, 19 and 21 Vitré
" Jos., laborer, 4 Stadacona
" Jos., agent Dominion Corset Co., 1886 Notre Dame, h 333 St Hubert
" Jos., contractor, 677 Mignonne
" Jos., clerk, 1066 Ontario
" Joseph, carpenter, 461 Champlain
" Joseph, of Archambault Frères, 324 St André
" Jos., painter, 125 Beaudry
" Joseph A., joiner, 173b Drolet
ARCHAMBAULT JOSEPH N., groceries and provisions, 2588 Notre Dame, h 2586 do
" Jos. Rod., com traveller, 333 St Hubert
" Jules, fruit dealer, 461 St Lawrence, h 372 St Dominique
" L. G. H., photo-artist, 1662 Notre Dame, h 762 St Denis
ARCHAMBAULT L. J. G., groceries and provisions, 416 and 418 Lagauchetière
" L. W., civil service, 109 St Hubert
ARCHAMBAULT LADISLAS, notary, 187 Amherst
ARCHAMBAULT LAURENT, general agent, 88 St André
ARCHAMBAULT & LECLERC (Amable Archambault, C. E. Leclerc, N. P.), notaries, commissioners for the Province of Quebec and conveyancers, 1908 Notre Dame
" Léon, foreman, 463 Beaudry
" Léon, merchant, 192 St Chas. Borromée
" & Lévéillé, hardware, 661 Notre Dame
" Louis, laborer, 9 Chambly av
" Louis, laborer, 285 Papineau road
" Louis, milkman, 581 Laval av
" Louis, of Lanthier & Archambault, 3 Mountain
" Louis, laborer, 15 Arcade
" Ls., joiner, 923 St Dominique
" Louis N., painter, 85 Rouville
" Ludger, laborer, 155 Dufresne
ARCHAMBAULT M., mfr. ginger ale, soda water, etc., 1260 and 1262 Notre Dame, h 1264 do
" Magloire, carter, 294 Maisonneuve
" Maxime, laborer, 16 Parker
" Miss Delima, dressmaker, 155 Dufresne
" Miss E., dressmaker, 230a St Lawrence
" Mrs. E., wid Jos., 203½ St Denis
" Mrs. L., wid A., 203 St Hubert
" Mrs. Mary, wid Peter, 52 Condé
" Mrs. Sophie, wid Pierre, 179 Iberville
" Mrs. U., wid A., r 98 Dufresne
ARCHAMBAULT MRS. ULDERIC, millinery establishment, 1686 Notre Dame, h do
" N., bank messenger, 252 Berri
" Nap., barber, 1178 St Lawrence
" Napoléon, conductor, 184 Chateauguay
" Norbert, barber, 299 St Dominique
" Norbert, shoemaker, 253 Montcalm
" O., grocer, 431 Panet
" Octave, bricklayer, 313 Amherst
" Olivier, baker, 352 Montcalm
" Omer, groceries and provisions, 364 Montcalm
" Oscar, advocate, 70 St Famille
" Ovila, printer, 395 Champlain
" P., butcher, 129 Laval av
" P. A., advocate, dep clerk Circuit court, 1536 Notre Dame, h 84 St Hubert
" Pacifique, leather cutter, 317 Amherst
" Prosper, 265 St Dominique
" rev Alf., vice chancellor, Archbishop's palace, 873 Lagauchetière
" S., notary, 1158 Ontario
ARCHAMBAULT & ST. LOUIS (F. X. Archambault, Q. C., C. H. St Louis), advocates, rooms 210 and 211 New York Life building, 11 Place d'Armes
" Siméon, joiner, 332 St Dominique
" Siméon, laborer, 299 Panet
" U., 1686 Notre Dame
" Ulderic, cigarmaker, 302 Amherst
ARCHAMBAULT URGEL E., principal Catholic Commercial academy, h Plateau av off 1999 St Catherine
" Urgèle, carriagemaker, 291 Dorchester
" Wilfred, student, 203 St Hubert
" Wilfred, shoemaker, 164½ Visitation
" William, cabinetmaker, bds 356 Seigneurs
" Zéphirin, roofer, 16 Grant lane
ARCHAMBEAULT CAMILLE, butcher, 125 Dufresne, h 132 Logan
ARCHAMBEAULT & CHAUVIN (L. H. Archambeault, L. A. Chauvin), advocates, rooms 16 and 17, 1598 Notre Dame
" Henri, advocate, 132 Champ de Mars
" Jean Bte., boots and shoes, 713 St Lawrence
" Jos., carter, 227 Montcalm
ARCHAMBEAULT JOS., cheap groceries, wines, liquors & provision store, cor Vitré & Sanguinet
" L. N., painter, 85 Mignonne
" Louis Henri, of Archambeault & Chauvin, 132 Champ de Mars
" Mrs., wid Louis, 132 Champ de Mars
Archbald Charles E., agent Remington typewriter, 53 Shuter
" Ed., of Frothingham & Workman, 53 Shuter
ARCHBALD HENRY, of Frothingham & Workman, 55 Durocher
Archbishop's academy, rev Bro Marcellian, principal, 35 and 37 St Margaret
ARCHBISHOP'S PALACE, R. C., Mgr. E. C. Fabre, archbishop, 873 Lagauchetière cor Cathedral
Archer John laborer, 115 Murray
" Mrs. B., wid James, 29 Ryde
" Robert, of Robert Archer & Co., 6 Cathcart
Archetto Louis, gardener, 102 Cote des Neiges road

ARCHIBALD ALEX.,
BAKER
of
PLAIN AND FANCY BREAD,
Federal Telephone 863,
260 St Charles Borromee

Archibald C. Porteous, ins agent, 145a Drolet
ARCHIBALD & FOSTER (J. S. Archibald, Q.C., Geo. G. Foster), advocates, 181 St James
" Fred., laborer, 159 Dalhousie
" Geo. H., of Empire Tobacco Co., 2814 St Catherine
" John, machinist, 175 Ash av
" John B., tobacco manfr, and of Archibald & Turner, 3032 St Catherine
ARCHIBALD JOHN S., M.A., B.C.L., Q.C., of Archibald & Foster, 113 Mackay
" Miss Mary, 211 St Constant
ARCHIBALD & TURNER (John B. & Geo. H. Archibald), boot and shoe manufacturers, 758 to 780 Notre Dame
Arck Samuel, trader, 52 St Dominique
Arcouet Alfred, cigarmaker, r 12 Nonancourt
" André, roofer, 416 Maple
" & Cie., tobacco manufacturers, 125 St Hypolite
" Félix, carpenter, 218 Duluth av
" Mrs., wid Alfred, 307 Logan
Arcouette Alfred, laborer, r 375 Logan
" Eph., tobacconist, 240 St Dominique
Arden Thos, caretaker, 259 Richmond
Ardley Edward, janitor McGill college
" George, laborer, 196 St George
" Walter H., clerk G.T.R., 172 Coursol
Ardouin Adolphe, bookbinder, 413 Rivard
" Louis, confectioner, 306 Panet
Arel Joseph, carter, 515 Wolfe
" Léon, elevator operator, Court house, 1577 Notre Dame, h 31 Dufresne

METAL AND SLATE ROOFING Montreal Roofing Coy.,
TELEPHONES: Bell 130, Federal 1602. P.O. Box 909. Cor. Latour St. and Busby Lane.

Argall John, mining engineer, 2369 Notre Dame
" Misses, milliners, 2364 Notre Dame
Arial Nap., printer, r 11 Grothé
Arkins Mrs. Elise, wid Hugh, 91 Ste Rose
Arkinson Jas., laborer, 334 St Patrick
" Roger, general agent C.P.R., 21 Cherrier
Arkison Mrs. A., wid R. M., 53 Latour
Arkwright Paul, engineer, 29 Cotté
Arlandy Jos., laborer, 43 St Christophe
Arless G. C., & Co. (G. C. Arless), photographic artists, 261 St James
" G. C., of G. C. Arless & Co., 261 St James
" G. C., jun., of Parisian Portrait Co., 261 St James
Arlington hotel, Mrs. G. Boker, proprietress, 776 and 778 Craig
" James R., clerk, 271 German
Armand Alexis, Civil service, bds 89 St Denis
" Alf., joiner, 223 Wolfe
" Amedée, 89 St Denis
" Félix, clerk water rates and revenue dept, City Hall, 1539 Notre Dame, h 11 Notre Dame de Lourdes
" G. A., saloon, 815 Notre Dame, h 1 Parthenais sq
" Théophile, carter, 83 Knox
Armin Gustave, upholsterer, 62 Fortier
Armitage William, machinist, 25 Iberville
Armour Alex., gardener, 20a Balmoral
" Adam McLean, insurance clerk, 262 Laval av
" Geo. W., clerk, 262 Laval av
" Sam., express messenger, 373 St Antoine
" Wm., caretaker, 1724 Notre Dame
Armstrong Alfred, conductor G.T.R., 376 Richmond
" Archibald, laborer, 45 Shaw
" B. S., of Armstrong & Radford, 2584 St Catherine
" C. R., clerk Gault Bros. & Co., 31 Richmond sq
ARMSTRONG CHAS. N., mangr Great Eastern Ry., Montreal Bridge Co. and Baie des Chaleurs Ry., Mechanics Institute, 204 St James, h 59 Metcalfe
" & Cook (Jas. Armstrong, John J. Cook), real estate agents, B. J. Hickey, manager; J. A. Wright, managing clerk, Standard building, 157 St James. Bell Tel 978
" Douglass, moulder, 417 Plessis

ARMSTRONG C., & CO.,
Cabinet Makers, Upholsterers and Undertakers, Shaker Chairs, Baby Carriages and Sleighs, Steamer Chairs and Camp Beds.
30 to 36 Victoria Sq

ARMSTRONG GEORGE E., M.D., physician and surgeon, instructor in surgery McGill University, 1127 Dorchester
" George C., clerk, 2584 St Catherine
" Henry, engineer G.T.R., 543 Grand Trunk
" J. D., machinist, 833 Wellington
" J. D., storeman, 19 Mayor
" J. E., fitter G.T.R., 15 Magdalen
" J. F., supt Baie des Chaleurs Ry., room 33 Mechanics institute, 204 St James
" Jas., iron grinder, 107 Richardson
" John, confectioner, 6 Cathedral
" John, laborer, bds 390 Seigneurs
" John D., storeman, 19 Mayor
" L. O., agent C. P. Ry. Colonization office, 523 St James, h 208 Peel
" Louis, advocate, room 68 Imperial bldg, 107 St James, h 44 McGill College av
" Mrs. E., wid Robt., 139 Mansfield
ARMSTRONG & RADFORD (W. W. & B. S. Armstrong), dealers in gents' furnishings, 2246 St Catherine
" Robert J., customs officer, 2 Morland
" Thos., 2584 St Catherine
" Thos., blacksmith, 26 Dupré
" Thos., clerk Bell Telephone Co., 12 Dumarais
" W. G., fireman, 15 Edinburgh
" Wm., engineer, 215 Notre Dame
" Wm., of G. Armstrong & Co., 30 Victoria sq
Armstrong Wm. W., of Armstrong & Radford, 2584 St Catherine
Arnault D., tinsmith, 424 Montcalm
Arnfield Hugh, storeman, 527½ Albert
Arnois Miss Cordélia, 239 Panet
" Mrs. Annie, wid Richard, 153b Mansfield
Arnold Geo., conductor G.T.R., 305 Grand Trunk
" Henry, laborer, 37 Shaw
" James, watchman G.T.R., 134 Grand Trunk
" James, clerk, bds 43 McGill College av
ARNOLD REV BROTHER, director St Ann's Christian Brothers' school, 127 Young
" Robt., hack driver, 163 College
" Thos., laborer, 741 Mignonne
" Walter, blacksmith, 643 St Lawrence
" Wm. A., ins agent, 217 St James, h 278 Laval av
ARNOLDI CHARLES, chief collector of taxes, City hall, 1539 Notre Dame, h 146 Sanguinet
ARNOLDI, GAGNON & CO. (Geo. A. Gagnon), fancy and staple dry goods, 1899 Notre Dame
" Mrs. Camilla, wid Charles, 129 Bleury
Arnoldy E. C., of Arnoldy, Stewart & Co., 19 Lorne av
ARNOLDY, STEWART & CO., (E. C. Arnoldy, J. G. Stewart), miners', contractors', steamfitters' and plumbers' supplies, 641 Craig

ARNOTT JOHN R., Warehouseman, Customs Broker and Forwarder, Office 225 Wellington st
Free and Bonded Stores,
Excise Bond K., 225 to 231 Wellington st
Customs Bond 43, 32 to 36 Colborne st
Excise Bond T., 18 St Eloi st,
h 42 German st, Summerires Verdun

Arnott Mrs. Jessie, wid James, 35 Shaw
" Wm., gardener, 35 Parthenais
ARNTON JOHN J., sen., 842 Dorchester
ARNTON WILLIAM H., real estate and general auctioneer, 88 St Peter, h 77 Shuter
" W. G., 842 Dorchester
" John J., jun., 842 Dorchester
" Thos. S., 842 Dorchester
Aron Adolphe, small wares, 543½ St Lawrence
" Simon, fancy goods, 579 St Lawrence
ARONSON L., licensed pawnbroker; money lent on watches, jewellery, clothing, &c., 517 Craig, h 515 Craig
Arpin Hormisdas, constable, 261 Manufacturers
" Jos., laborer, 1220 St James
" Louis, engineer, 4 Boyer
" Louis Gonz., boot and shoe mnfr, 739a Berri
" Mrs. L. G., boots and shoes, 1159 Ontario, h 1161 do
" Paul, painter, 382 Drolet
" Stanislas, carter, 114½ St Elizabeth
" Théophile, carpenter, 79 Moreau
ARREARS DEPARTMENT, Chas. Arnoldi, chief collector of taxes; John Rourke, Chas. Cazavan and David McLean, clerks, City hall, 1539 Notre Dame
Arsenault Alphonse, laborer, 38 Plessis
" Auguste, laborer, 548 St Patrick
" Eugène, laborer, 150 Logan
" F., second hand store, 1256 Notre Dame
" J. N., of Letendre & Arsenault, 5 Drolet
ART ASSOCIATION OF MONTREAL, Robert Lindsay, secy; Miss Pangman, assistant sec; Miss Newton, assistant; F. Sweet, janitor, 17 Phillips sq cor St Catherine
Arteau Félix, painter, 350 Jacques Cartier
Arthur Albert, cigarmaker, 167 Amherst
" Alexander, clerk G.T.R., 111 Tupper
" John, clerk, 209 Chatham
" Mrs. Mary, wid James, 111 Tupper
" Rowland, machinist, 67 Menai
Arthy E. W., supt and secretary of the Board of Protestant School Commissioners, 12 Milton
Artis William, carpenter C.P.R., 57 Parthenais
Aseltile John, painter, 117 Manufacturers

JAMES M. AIRD, Bread Delivered Anywhere in City
And Outlying Municipalities,
Tels.: Bell, 1340 and 9013. Fed., 803.

Ash George, electrician, 236 Bleury
" Jos., carpenter, 226a St Hypolite
" Mrs. Sofronie, 527 St Hypolite
" Robert, electrician, New York life building, 11 Place d'Armes
" Wm, carpenter, 505 St Urbain
Ashby Henry W., shoemaker, 197 Cadieux
Ashcroft Jas., fireman, 240 Magdalen
" Jos., blacksmith, 117½ Congregation
Ashe F. W., accountant Union Bank of Canada, 1766 Notre Dame, sum res Dixie
" Henry, clerk, 29 St Monique
Asher S. C., porter, 62 Adeline
ASHES INSPECTION STORES, E. J. Major, inspector, 9 St Eloi

ASHFORD C., 800 Dorchester
BOOKSELLER, STATIONER,
News Agent and Circulating Library

Ashman H. J., of Kimball & Ashman, editor of Canadian Breeder, h 17 Brunswick
Ashton Alex., checker, 1232 St James
" Charles, bookkeeper, 18 Busby lane
" Harry, fitter G.T.R., 20 Magdalen
" James H., brassfinisher, 79 Quesnel
" John, bookbinder, 90 Chatham
" Miss A., bdg hse, 6 St Justin
" Romeo, laborer, 1230 St James
" Valentine, engineer, 145 Duke
Ashworth John, reed maker, 34 Condé
" K., bank clerk, bds 29 Belmont
" Thos., hotelkeeper, 636 Notre Dame, h 634 do
ASILE DE LA PROVIDENCE, by sisters of Providence, rev sister Marie Hedwige, superioress; rev A. Archambault, chaplain, 1631 St Catherine cor St Hubert
ASILE NAZARETH, in connection with the Grey Nunnery, rev sister Robin, superioress, 2009 St Catherine
Asile St Joseph, under the direction of the Grey Nuns, rev sister Gaudry, directress, 541 St James
ASKEW EDWARD, restaurant, 1825 and 1829 Notre Dame and 2485 St James, h 13 Belmont
Askwith James, machinist, 48 Canning
" Wm., foreman machinist, 48 Canning
Aspech Ed., bricklayer, 26½ Jacques Cartier
Aspell Andrew, laborer, r 12 Lagauchetière
" Patrick, laborer, 17 Kent

ASPINALL & BROWN
(Daniel Aspinall, George C. Brown),
Blacksmiths and Machinists, MANUFACTURERS of FIRE ESCAPES, Portable Forges, Railway, Steamboat and Warehouse Trucks,
187, 189 & 191 Fortification Lane

Aspinall Daniel, of Aspinall & Brown, 58 St Charles Borromée
" Frank, manager Dominion Quilting Co., 478 Craig
" W. J., engineer C.P.R., 139 Chatham
Aspinall's Enamel, J. H. Hanson, agent, 422 St Paul
Aspinwall John, laborer, 42 Sebastopol
Aspremell Daniel, 58 St Charles Borromée
Asselin Alfred, cooper, 440 Gain
" Alfred, trunkmaker, 11a Groulx lane
" Chas., tinsmith, 11a Groulx lane
" David, clerk, 23 St Louis
" E. G., medical student, 404 St Antoine
" Ernest, grocer, 757 Ontario, res 268 Poupart
" Francis, carter, 152 Amherst
" Frank, currier, 44 St André
" François, laborer, r 132 Poupart
" François, laborer, 286 Iberville
" H., bdg hse., 511 St James
" Isaïe, plumber, 282 Drolet
" Jos., baker, 169 Plessis
ASSELIN JOSEPH, M.D., physician and surgeon; children's diseases a specialty, 496 St Denis
" Joseph, clerk, 166 Centre
" Joseph, joiner, Quesnel
" Joseph, of Masson & Asselin, 404 St Antoine
" L. K., storeman, 338 Laval av
" Miss Aurélie, florist, 129 Vitré
" Miss Emélie, & Co, dressmakers, 572 Lagauchetière
" Paul, blacksmith, 43 Jacques Cartier
" Philippe, joiner, 315 St André
" Simeon, clerk, 149 Maisonneuve
ASSEMBLY HALL, A. Roy Macdonald, jun., lessee and professor of dancing, 2221 St Catherine
ASSISTANT MANAGER'S OFFICE, G.T.R., Wm. Wainwright, assistant manager, 130 St Etienne
ASSISTANT RECEIVER GENERAL'S OFFICE, E. J. Barbeau, assistant receiver general, 176 St James
Association Conservatrice, T Cardinal, pres.; J. A. Ouimet, sec, 71a St James
ASSURANCE MUTUELLE CONTRE LE FEU DE LA CITE DE MONTREAL, F. X. St Charles, president; J. Bte. Lafleur, secretary-treasurer, 9 St Lambert
Astin John, clerk G. N. W. T. Co., 598 St Urbain

ASTRAL OIL, PRATT'S,
C. PEVERLEY, General Agent,
465 St Paul

Atchison James, steamfitter, 210 St Hubert
" James, bookkeeper, 210½ Chatham
" Sam, engineer G.T.R., 51 St Etienne
" Wm., foreman, 46 Delorimier av
Atherton Eugene, nailer, 24 Dominion av
Athletic Club House Co., Jas. Paton, president; G. Falconer, hon secretary-treasurer; A. Fry, manager, room 18 Corn Exchange, 10 St John, P.O. Box 647
" Waiting room, 2401 St Catherine
ATKIN JOHN, brewer and maltster, 322 St Constant, h 158 Metcalfe
" Wm., horseshoer, 75 Ottawa
Atkinson F. W., storekeeper Bell Tel. Co., 66 Milton av
" George, coachman, 39 Cotté
" Henry, laborer, 108 Quesnel
ATKINSON J., general agent, 52 McGill College av
" J., joiner, 22 Torrance
" John Wm., stoker 9 Tansley
" Joseph, machinist, 84 Chatham
" M. B., of M. B. Atkinson & Co., 24 Rosemount av, Cote St Antoine
ATKINSON M. B., & CO., proprietors Ichi Ban, 245 and 247 St James
" Mrs. Charlotte, wid J. R., 118 St Famille
" Norman, brakeman, 232 Magdalen
" T. G., clerk, 606 Sanguinet
" Thomas, manager, 104 St Hypolite
" William J., engine driver, 116 Charron

ATLAS ASSURANCE COMPANY OF LONDON, ENGLAND, founded 1808. Capital ONE MILLION TWO HUNDRED THOUSAND POUNDS Sterling, LOUIS H. BOULT, Branch Manager; Head Office for Canada,
79 St Francois Xavier st

Atwater A. W., B.C.L., of Atwater & Mackie, 902 Dorchester
ATWATER HENRY W., insurance agent, room 72 Imperial building, 107 St James, h 48 Bishop
ATWATER & MACKIE (A. W. Atwater, J. F. Mackie), advocates, barristers and commissioners, 151 St James
Aubé Alphonse, barber, 473 Craig, h 473½ do
" Amédée, barber, 95 Vitré
" Gédéon, carpenter, 143 Basin
" Gédéon, carter, 170 Murray

DAMP-PROOF CELLARS
Telephones: Bell 139, Federal 1602. P.O. Box 909.
Montreal Roofing Company,
LATOUR ST. Cor. BUSBY LANE.

Aubé Jos. H., brushmaker, 189 St Denis
" Mrs. Emélie, wid H., r 199 St Dominique
" Nap., laborer, 18 Leduc lane
" Norbert, roofer, 299½ Montcalm
" Octave, carter, 171 Maple
" Octave, laborer, 5 St Thérèse
" Xavier, bricklayer, 827 St Dominique
Aubert Alfred, chemist, 281 Beaudry
" de Gaspé Thomas, joiner, 161 Ropery
" Mrs. Jennie, wid John, 255 Iberville
Aubertin Augustin, guardian Cercle St Denis, 71 Berri
" Edouard, engineer, 215 St Dominique
" Hormisdas, carter, 93 Barré
" Joseph, joiner, 184 St Martin
" L. Napoléon, clerk customs record office, bds 36 Sanguinet
" Louis, of Lamarre & Aubertin, 31 Jac. Cartier sq
" Louis P., clerk, 133 Sanguinet
" Miss E., gen store, 1644 Ontario
" Mrs. M. L., wid Narcisse, 70 Berri
" Raoul, laborer, 108 Maisonneuve
Aubin A., asst inspector of gas, 412 St Paul, h 50 Molson av, Côte St Paul
" Alme, bookkeeper, 64 St Elizabeth
" Amédée, clerk, bds 447 St James
" Benjamin, blacksmith, 449 William
" Calixte, jun., laborer, 320 Beaudry
" Calixte, sen., laborer, 322 Beaudry
" Camille, clerk, 215 Shaw
" Elie, finisher, 317½ Jacques Cartier
AUBIN FREDERIC, butter, &c, centre stall St Lawrence market, h 112 St Dominique
" Frédéric grocer, 2 Market sq
" Frs. X., carter, r 555 St Hypolite
" J. Bte., laborer, 877 Mignonne
" J. Bte., laborer, 453 St Hypolite
" Jos., carter, 426 Jacques Cartier
" Jos., painter, 858 Mignonne
" Joseph, shoemaker, 309 Champlain
" Louis A., clerk, 12 Sanguinet
" Moïse, of Aubin & Thibault, 1539 St James
" Mrs. E., wid Ephrem, 232 Lafontaine
" Mrs. Hélène, wid Alphonse, r 15[illegible] Champlain
" Mrs. Mary, wid David, 80 Catheart
" N., Swiss consul, 92 St Denis
" Napoleon, laborer, 324 Beaudry
" Octave, carter, 62 Barré
" Olivier, laborer, 822 Mignonne
" Onésime, laborer, 140 Papineau road
" Raymond, 25 St Hypolite lane
" Samuel, fruits, 15 St Jean Baptiste market, h 1159 St Lawrence
" Siméon, professor, 146 Maple
AUBIN & THIBAULT (Moïse Aubin, J. H. Thibault), provision merchants, St Antoine Butter market, 7 St Antoine market and 335 Commissioners
" Xavier, laborer, 221 Aqueduct

AU BON MARCHE,
MAISON VALIQUETTE & VALIQUETTE,
FANCY and STAPLE DRY GOODS,
CARPETS AND OIL CLOTHS,
Wholesale and Retail,
1883 and 1885 Notre Dame st
(Near McGill)

Aubriand Gilbert, carpenter, 274 Champlain
AUBRY ALPHONSE, tinware, 11 Jacques Cartier sq, h 315 Dorchester
" André, baker, 2184 Notre Dame
" André, joiner, 64 St Louis
" Antoine, blacksmith, 6 Josephat
" Benjamin, trader, 167 St Paul
" Benjamin, horse trader, 668 Mignonne
" Benjamin, merchant, 150 Jacques Carter
" Calixte, tinsmith, 682 Mignonne
" Camille, cabinetmaker and upholsterer, 1354 Notre Dame, h 76 Pantaléon
Aubry Camille, joiner, 143a Drolet
" D. Z., baker, r 933 St James
AUBRY E., Hotel des diligences de St Martin et du Sault aux Recollet, la malle St Laurent, St Martin, St Dorothé et St Eustache, 121 St Lawrence, h 119 do
" Ferd. of Aubry & Lévesque, 151 Inspector
" Frs., laborer, r 559 St Hypolite
" & Frère (Jos. & Calixte), tinsmiths, 24 Jacques Cartier sq
" H., 119 St Lawrence
" Hormisdas, laborer, 77 Lafontaine
" Hormisdas, laborer, 14 Taillefer av
" J. Bte., butcher, 247 Roy
" Jérémie, laborer, 979 St Dominique
" Jos., tinsmith, 684 Mignonne
" Léon, tinsmith, 6 6 Mignonne
AUBRY & LEVESQUE, carpenters and joiners, 108 College
" Philippe, carter, 86 St Maurice
" Zéphir, shoemaker, 669 Mignonne
Aubuchon Arthur, teleg operator, 397 Lagauchetière
" Siméon, M.D., physician 1051 St Lawrence
Aubut Eudie, moulder, 12 L'Allemand av
Auchmuty S. J., clerk, 16 Lorne av
Auclair —, baker, bds 35 Bonsecours
" Alfred, sculptor, 162 German
" Antoine, laborer, 20 Barclay
" Cyprien, hay, wood and coal, 42 St André
" Etienne, trader, 242 Craig
" Etienne, clerk, 52 St Elizabeth
" Gilbert shoemaker, 448 Dorchester
" H. B., clerk, 844 Berri
" Hormisdas, laborer, 14 Taillefer av
" Joseph, laborer, 73 Barré
AUCLAIR JOSEPH J., groceries and provisions, 258 Dorchester, h 256 Dorchester
" M. E., asst clerk Recorder's court, City hall, 1539 Notre Dame, h 732 Upper Sanguinet
" Miss Joséphine, dressmaker, 167 St Dominique
" Narcisse, driver, 660 St Catherine
" Narcisse, baker, 211 Aqueduct
" Pierre, trader, 23 St Claude
AUCLAIR REV MAGLOIRE, parish priest St Jean Baptiste church, 749 Upper Sanguinet
" Roland, storeman, 6b L'Allemand av
" Xavier, laborer, 888 Berri
Auclaire Ant., joiner, 850 Rivard
" Louis, joiner, 850 Rivard
Audet A. A., secretary National Colonization Lottery, 225 Laval av
" Adolphe, cooper, 54 Berri
" Alphonse, civil service, 225 Laval av
" Ant., joiner, 357 Laval av
" Ed., joiner, 1249 Mignonne
" Elie, laborer, 21 King
" Ernest, laborer, 20 Brebœuf
" Gédéon, mason, 128 Papineau road
" George, plasterer, 174 Maisonneuve
" Israel, printer, 191 Sanguinet
" J. Bte., laborer, 91 Canning
" Joseph laborer, r 206 Manufacturers
" Miss Marie Louise, dressmaker, 29 Napoleon
" Mrs. Julie, wid François, 50 Dufresne
" Pierre, laundry, 184 St Charles Borromée
" Treflé, laborer, 24 Grey Nun
Audette Jérémie, carter, 249 Plessis
" John, laborer, r 16 St Chas. Borromée
" Joseph, clerk, 259 St Elizabeth
" Joseph, grocer, 413 Craig, h 415 do
" Rodolphe, of Thibaudeau Bros. & Co., res in Quebec
" Théodore, carter, 14 Grey Nun
" Wm., machinist, 142 St Chas. Borromée
" Xavier, laborer, 13½ Brock
AUDIT OFFICE G.T.R., see traffic auditor's office, 130 St Etienne
AUDIT OFFICE, C.P.R., cor Osborne and Windsor
Audley Chas., carter, 179 Canning
" Mrs., wid Thomas, 5 Busby
Audy Eusèbe, stonecutter, 193 St Martin
" Jérémie, laborer, 43 Champ de Mars
" Narcisse, blacksmith, 417 Panet
" Onésime, stonecutter, 43 Champ de Mars

PHŒNIX FIRE INSURANCE CO. OF HARTFORD.
Established 1854. | **MONTREAL AGENTS,** Cyrille Laurin & G. Maitland Smith, **114 ST. JAMES STREET.** | **Security Undoubted.**

Audy Thomas, & Co., carpenters, 290 Richmond
Auerbach M. K., optician, 170 St Lawrence
" Marcus, of Z. Auerbach & Son, 2284 St Catherine
" Z., of Z. Auerbach & Son, 2284 St Catherine
" Z., & Son (Z. & M.), importers of watches and jewellery, 2282 St Catherine
Augé Arthur, machinist, 1228 St James
" Cyrille, carpenter, 2083 Notre Dame
" Cyrille, jeweller, 411 Maple
" E. L., clerk, 233 St Lawrence
" Henri L., policeman, 14 Montana
" Jean, printer, 1027 St James
" Jos., laborer, 84 Amherst
" Jos., joiner, 499 Gain
AUGE & LAFORTUNE (Olivier M. Augé, D. A. Lafortune), advocates, 46 St Vincent
" Olivier M., of Augé & Lafortune, 165 St Hubert
" Wilbrode, joiner, 531 St Hypolite
Auger A., manufacturer of band instruments, silver plater and gilder, 33 St John, bds 368 Drolet
" Alfred L., carriagemaker, 42 Montana
" Charles, carpenter r 240 Centre
" Chs., laborer, 502 Sanguinet
" Desiré, laborer, 14 Lariviere lane
AUGER EDOUARD, saddler, 298 St Lawrence, h 296 do
" Edouard, patternmaker, 303 Wolfe
" Edouard L., agent, 136 Drolet
" Elzear, joiner, 419 Plessis
" Elzear, joiner, 253 Gain
" Ferdinand, carter, 217 Barré
" Ferdinand, laborer, 21 Louis Hypolite
" George, shoemaker, 64 Visitation
" J. Bte., carpenter, 197 St Martin
AUGER J. C., registrar for Montreal East, 63 St Gabriel, h 1801 Ontario
" Joseph, bdg hse, 10½ St Elizabeth
" Joseph, laborer, r 244 Champlain
" Joseph, laborer, 20 Queen
" Joseph, leather cutter, 346 Craig
" Joseph Alfred, bricklayer, 19 Eleanor
" L., laborer, 457 Shaw
" Louis, M.D., physician, 194 St Denis
" Louis, carpenter, 319 Montcalm
" Louis, hotelk pr, 1252 and 1254 Notre Dame, h 30 Montcalm
" Louis, laborer, r 20 Hunter
" Louis, laborer, 34 Albert
" Ludger, grocer, 32 St Christophe
" Miss, 25 Picard lane
" Mrs. Elie, wid Pierre, 633 Upper Sanguinet
" Narcisse, laborer, 438 Jacques Cartier
" Peter J., laborer, 346 Liverpool
" Philéas, coal merchant, 263 Amherst
" Télesphore, shoe manufacturer, 244 Fullum
" Treffié, laborer, r 145 Montcalm
" Wm., driver, 87 Jacques Cartier
" William, moulder, 45 Dominion
" Zépirin, shoemaker, 6 9 Mignonne
Auguet Amédée, painter, 10 Louis Hypolite
Auld D., boots and shoes, 12 St Lawrence, h 205 St Charles Borromee
AULD EDWARD, mucilage manufacturer, liquid glue and lithogram composition, 759 Craig, h 68 University

AULD JOHN, Proprietor CANADIAN CORK CUTTING CO. (by Patent Machinery). Every description of CORKS on hand and cut to order; also Cork Wood and Cork Life Preservers. All sizes of hard and soft wood Taps, Bungs, Spiles, Bottling Wire and Wax, Cork Driving Machines, Tinfoil, Capsules, Cane Bottle Baskets, &c., Office and Factory 642 Lagauchetiere cor Chenneville, h 44 McGregor st

Auld R. S., & Co., bakers, 88 and 92 St Martin
" Robert S., of R. S. Auld & Co., 78 Fort
" William, 44 McGregor
Auley John, saddler, 1418 Mignonne
AULT CHAS., M.D., manager North American Life Assurance Co., 62 St James, h 772 Palace
Aumais Cyprien, butcher, 21 Leon XIII
Aumand Benoit, laborer, 156 Ropery
Aumond A., of J. L. Cassidy & Co., 2257 Notre Dame
" Albert, guardian, 211 St Dominique
" Alcide, foreman, 55a Craig
" Bartholomew, laborer, 139 Panet
" Damase, driver, 977 St Catherine
" F. X., joiner, r 143 Beaudry
" Jos., joiner, 746 St Catherine
" Mrs., wid B., r 159 Chateauguay
" Mrs. Julie, wid Philippe, 74 Lagauchetière
" Mrs. Louise, wid Ferdinand, 152 St Constant
" Mrs. M., wid Barthelemy, 139a Panet
" Pierre, laborer, 16 Amherst
" Polycarpe, clerk, 139a Panet
AUMOND R., fancy and staple dry goods, 2255 Notre Dame, h 2257 do
Aussem John, clerk, 19 St Margaret
" Joseph F., student, 19 St Margaret
" Miss Clara, 19 St Margaret
Austin A. F. B., lumber buyer C.P.R., 466 Guy
" Benj. F., shipper, 1152 St James, h 382 Seigneurs
" Charles, clerk, 216 Prince Arthur
" Charles, fireman, 69 Hermine
" Charles A., 80 St Luke
" D. W., deputy Imperial commander of the People's 5 Years Benefit Order, 759 Craig, h 178 Mountain
" H. E. F., ins clerk, 285 Peel
" H. H., of Austin & Hunt, 145 Metcalfe
AUSTIN & HUNT, warehousemen, custom house and insurance brokers, commission and general forwarding agents, 318, 320 and 322 St Paul and 153, 155, 157 Commissioners
" John, sen., 34 Ryde
" Mrs. Ada, wid capt. H. W., 285 Peel
" Mrs. W. B., Windsor hotel, Dominion sq
AUSTIN & ROBERTSON (S. T. Austin, John Robertson), wholesale stationers and paper dealers, 343 St Paul
" Saml. T., of Austin & Robertson, 80 St Luke
" Thornton, sexton, 123 Lagauchetière
Austro-Hungarian consulate, Edward Schultze, consul, 166 McGill
AUTHIER & ARCHAMBAULT (C. E. E. Authier, J. N. Archambault), groceries and provisions 29 Chatham
" Bros., dry goods, 2689 and 2691 Notre Dame
" Emile, clerk, 1309 Mignonne
" Ernest, 20 Bishop
" J. B., of Authier Bros., 2689 Notre Dame
AUTHIER M. E., gents' furnishings, 2230 St Catherine, bds 20 Bishop
" M. E., of Authier Bros., 2689 Notre Dame
AUTOMATIC REFRIGERATOR CO., of Ottawa, manufacturers of Hanrahan's patent automatic refrigerator, head office, Wellington st, Ottawa, Montreal branch, W. M. Kearns, agent, 1747 Notre Dame
Auzias-Turenne R., director of La Compagnie du Haras National, res Outremont
Aveling Mrs. Florence, The Sherbrooke, 1018 Sherbrooke
Avon Francis, carter, 550 Albert
" J. B., agent, 223 Seigneurs
" Napoleon, carpenter, 382 Centre
Awan John, grocer, 124 Chatham
Axon John, manager, 407 St Dominique
AYER A. A., & Co. (A. A. Ayer, John McKergow), butter and cheese exporters, 56, 58 and 60 McGill and 75 to 79 Grey Nun
" Albert A., of A. A. Ayer & Co., 344 Mountain
Ayles Geo., boilermaker, 133 Forfar
" George, turner, 11 Magdalen
Ayling H., laborer, 16 Rousseau
Aylward Ed., laborer, 16 Shaw
Aymong Mrs. Emélie, wid Odilon, 14 St André
" R., tailor, 15 Grothé

METAL SKYLIGHTS
MONTREAL ROOFING COMPANY,
Cor. LATOUR STREET and BUSBY LANE.
Telephones: Bell 130, Federal, 1603. P.O. Box 909.

Aymong Samuel, clerk, Bonsecours market, 32 St Emery
Aynsley Wm., shoemaker, 42½ Jurors
Ayotte Alfred J., restaurant, 1744 St Catherine, h 1742 do
" G., shoemaker, 7 Bonsecours
" Jean Baptiste, laborer, 10 Bishop lane
" Maxime, navigator, 292 St Christophe
" Mrs. A., wid Alexis, 3 Marie Joseph
" Mrs. Léocadie, wid David, 629 Marie Anne
" Mrs. P., wid Francois, 185 St Elizabeth
" Pierre, laborer, r 55 Champlain
Ayton D. W., reporter, Hope Coffee house, 713 Craig
Babcock Chas. S., of Babcock & Son, 200 Mance
" Michael, of R. Millard & Co., 450 St Urbain
BABCOCK & SON (C. S. & S.), job printers, 4 Bleury
" Stuart, of Babcock & Son, 200 Mance
Babeu Arthur, boilermaker, 301 Moreau
" Homère, boilermaker, 301 Moreau
Babule Louis, laborer, 218 St Charles Borromee
Baby hon Geo., judge Court of Queen's Bench, 77 Mansfield
" Horace, of Hua, Richardson & Co., 75 Mansfield, sum res Lachine
" John C., excise officer, 412 St Paul, h 464 St Denis
Baccerini G., contractor, 1513 Ontario
Bach Rudolph, com merchant, 79a St Famille
Bachand Alexandre, laborer, 183 Jacques Cartier
" Alfred, foreman, 25 St André
" Alphonse, hay dealer, 247 Moreau
" Jos., painter, 183 Jacques Cartier
" Jos. F., grocer, 284 Lagauchetière, h 286 do
" Michel, painter, 429 Wolfe
" Mrs. L., wid Antoine, r 40 Fullum
" Philibert, shoemaker, 923 Mignonne
" Pierre Léonidas, laborer, 29 Frontenac
Bachlaw Mrs. P. E., wid Henry Wm., 175 Craig
Back Jos., cutter, 334 Laval av
Backlet Alfred, engineer, 2 Sanguinet
Backmann M., professor of music, 88 Fortier
" Mrs., 141 Lusignan

BACON BROTHERS (F. & T. P.), MANUFACTURERS' AGENTS, RAILWAY AND CONTRACTORS' SUPPLIES, CARRIAGE SPRINGS, Carriage Axles, Enamelled Cloths, Carriage Leather and General Carriage Hardware, and Wood Stuff. Steel and Iron Wire Rope and Rigging. ROCKLAND SLATE, Roofers' Materials,

377 & 379 St Paul st

Bacon Fred., of Bacon Bros., 29 Prince Arthur
" Isidore, whitewasher, r 211 St Constant
" Israël, carpenter, 209 Poupart
" J. Arthur, clerk, 141½ St Elizabeth
" James, horseshoer, 246 Lagauchetière, h 126b Amherst
" Mrs. S. J., wid D., 61 Osborne
" Th. P., of Bacon Bros., 175 Mansfield
Baddeley J. W., shoemaker, 79 Drolet
Badenach Thos., of J. Rattray & Co., 30 McTavish
" W. F., of J. Rattray, & Co., 30 McTavish
Bader George, druggist, bds 78 Cathcart
BADGER F. H., supdt Fire Alarm Telegraph dept., City hall, 1539 Notre Dame, h 271 St Urbain
" Franklin H., Royal Electric Light Co., 271 St Urbain
Badgley H. G. W., bank clerk, 96 Durocher
" John C., coal merchant, 84 St Mark
Baermann A. Ernest, mgr portrait dept C. S. Co., 723 Sherbrooke
Bagg Alf., checker C.P.R., bds 103½ St Antoine
" David, shoemaker, 74 Sanguinet
" John W., clerk, 26 Anderson
" Mrs. Catherine, wid Stanley C., Fairmount, 581 and 583 Sherbrooke
" Mrs. M. A., wid Abner, 732 Sherbrooke
BAGG R. STANLEY, B.C.L., J.P., advocate, 66 St James, res at "St Clair Lodge," Lake Memphremagog
" William, plumber, 657 St Dominique
BAGGAGE DEPARTMENT G.T.R., Samuel Symons, general baggage agent, J. O'Hara, asst baggage agent, Bonaventure depot, St James
Bagot Armand, blacksmith, 890 Amherst
Bahen Thomas, carter, 19 St Hypolite
BAIE DES CHALEURS RAILWAY, C. N. Armstrong, contractor; J. F. Armstrong, superintendent; D. Leduc, chief engineer, room 36 Mechanics Institute, 204 St James
Baignaie Pierre, engineer, 201 Lagauchetière
Baignet Damase, contractor, 132 Papineau road
" Mrs. Delphine, wid Olivier, dining room, Bonsecours market, h 61 St Paul
" Mrs. Odile, wid Aimé, hotelkeeper, 10 Jacques Cartier sq, h 12 do
" Stanislas, clerk, 132 Papineau road
" Wilbrod, clerk, 132 Papineau road
Bail George, joiner, 830 Rivard

BAILE ANDREW, COAL MERCHANT, Importer and Dealer in all kinds of Coal, Coke, Charcoal, Fire Bricks, Fire Clay, Pig Iron, &c., Office 69 McGill, h 97 Mance, Yard cor St Leon and Seminary, Canal

Baile Elie, carpenter, 828 Rivard

BAILE JOHN, JR., Dealer in Coal and Wood, Mountain st, cor Adeline, h 189 Vinet

Bailey Chas. M., upholsterer, 17 Smith
" Francis, com traveller, 213 Laval av
" James, wharf supt, 23 St Sacrament, res St Annes
" Robert, fireman, 30 Gain
" S., sec-treas Charlemagne & Lac Ouareau Lumber Co. (Limited), 13 Evans
" T. P., of Bacon Bros., 175 Mansfield
" Thomas, laborer, 16 Champlain
" William, of Peter Schneider's Sons, 543 Craig, h 106 St Luke
BAILIFFS' ASSOCIATION, Noël Roy, secretary, 25 St James
Baillard —, tinsmith and cooper, 419 Centre
" Amédée, contractor, 200 Montana
" Athanase, mason, 347 Montana
" Ferdinand, tailor, 128 Dufferin
" Ferdinand, merchant, 978 St Lawrence
" Tim., miller, 419 Centre
Baillargé Alfred, water meter inspector, 26 Montana
Baillargeon Ed., restaurant, 271 Craig, h 269 Craig
" Edouard, hotelkeeper, 43 Campeau
" I., conductor, 617 St Lawrence
" Jean, laborer, 217 Shaw
" Philemon, laborer, 217 Shaw
" Thomas, carpenter, 517 Wolfe
" Thomas, carpenter, 221 Poupart
" V., P. O. clerk, 15 Dalhousie sq
Baille Alfred, carter, 216 College
BAILLIE ANDREW, boots and shoes, 2161 St Lawrence and 2615 St Catherine, h 705 Dorchester
" Geo., of Geo. Baillie & Co., 19 Sussex av
" Geo., & Co. (George Baillie), manufacturers of jewellery, 179 Fortification lane
" George D., bookkeeper, 705 Dorchester
" Henry, plumber, gas and steam fitter, 166 Peel, h Mount Royal Vale

H. RICHARDSON RICHARDS,
OFFICE, 69 TEMPLE BUILDING, 185 ST. JAMES ST., MONTREAL.
REAL ESTATE, LOANS, &c.

Baillie James, of Star Collar and Box manufactory, 1251 Dorchester
" John, manager Dominion Oil Cloth Co., h 99 University
" Thos. S., com traveller, 36 University
BAILLY JULES F. D., naturalist and taxidermist, 353 St Lawrence, h 355 do. *See adv p* 13
Bain E., insurance agent, 170 St Hypolite
" James R., choirmaster St Gabriel's church, 214 St Hypolite
" John, checker, 60 Wolfe
" John, laborer, 88 Murray
" John, glassblower, 691 Mignonne
" Lyons, laborer, r 24 St Patrick
" Michael, horse trader, 97 Condé
" Patrick, driver, 169 Murray
" Robert, glassblower, 257 Shaw
BAIN S. S., nurseryman, florist, &c., 66 Beaver Hall hill, nurseries at Verdun
Baine J., com traveller, 5 St Bernard
Baines Alfred, laborer, 693 Grant Trunk
" Thomas, foreman, 200½ Desery
Baiquart Louis, printer, 105 St Paul
Baird Alex., bookkeeper, 6 Durocher
" Charles J., merchant, 90 University
" Hugh N., of Crane & Baird, resides in Toronto
" James, bookkeeper, 6 Durocher
" James, tinsmith, 100 Wellington
" John, plumber, 30 Vallee
" John, shipping and commission merchant, 43 St François Xavier, res Lachine
" John, photo artist, 711 Sherbrooke
Baker —, fur cutter, bds 1598 St Catherine
" Alfred, laborer, 10 Richardson
" Benj., trader, 40 Victoria
" Charles, machinist, 18 Grand Trunk
" Charles, machinist, 26 Grand Trunk
" Charles Henry, engraver, 393 Amherst
" F., jun., clerk, 105 Roy
" Francis, decorator, 110 St Félix
" Geo., blacksmith, bds 1985 Notre Dame
" George, policeman, 156 Dalhousie
" Henry, glassblower, 790 Sanguinet
" Henry, cigarmaker, 85 Sanguinet
" Henry C., laborer, 2 Bronsdon lane
" Hubert A., teacher of music and piano tuner, 36 Victoria
" J. C., joint manager estates Wm. Workman and DeLisle, office 23 Fraser buildings, 43 St Sacrament, h 355 Mountain

BAKER J. D.,
Mnfr. of Architectural Ornaments in Plaster, Fibrous Composition, Keen's and Portland Cement. Centre Flowers, &c., Entrance to Shop off 22 University, h 38A Cathcart

Baker J. H. M., clerk Molsons bank
" James, laborer, 102 Forfar
" James, laborer, 68 Sebastopol
" John, laborer, 54 Panet
BAKER MALCOLM C., D.V.S., of McEachran, Baker & McEachran, veterinary surgeon, prof of anatomy Faculty of Comparative Medicine McGill university, 6 Union av, h 87 Mansfield
" Miss Minnie, 2363 St Catherine
" Mrs. Emma, wid E., 123 St George
" R., trader, 658a St Lawrence
BAKER, TAYLOR & HASKETT (Wm. A. Baker, John W. Taylor, S. W. Haskett), importers of buttons and fancy dry goods, 8 St Helen
" Thomas, carpenter, 336 Moreau
" Thomas J., laborer, 21 St Etienne
" Walter, & Co., chocolate, W. G. Simmons, manager, 6 Hospital
" Walter, of Walter Baker & Co., res 158 State st, Boston, Mass
" William, storeman, 108 Conway
" William, laborer, 54 Sebastopol
Baker William, driver, 250 Chatham
" Wm. A., of Baker, Taylor & Haskett, 108 St Luke
Baldon T. J., mechanical engineer, 15 Guilbault
Baldwin Mrs. Marguerite, wid Wm., 25 Basin
" Mrs. E., 145 Congregation
Bale Chs., stenographer, 149½ St Antoine
Balète Emile, director Polytechnic school, 1999 St Catherine, h 257 St Hubert
Balfour George H., manager Union Bank of Canada, 1766 Notre Dame, h 248 Mountain
" John Hutton, cashier, 381 Mance
" Mrs. E., wid Robert, 93 Cathedral
Ball Benjamin, moulder, 30 Delorimier av
" George, gas man, 79 Logan
" George, laborer, 135 Iberville
" James, laborer, 79 Lafontaine
" James H., joiner, r 40½ Aylmer
" Mrs., wid Samuel, 195a Poupart
" Richard, laborer, 130 Vitré
" Wellington E., accountant, 235 Commissioners, h 87 Aylmer
" William, 394 Centre
" Wm., com traveller, bds St Lawrence hall, 163 St James
Ballantyne Jos., of Booth & Ballantyne, 19 Hanover
" Robert, soapmaker, 68 Seminary
" Wm., merchant, 49 Gain
Ballar James, laborer, 633 Mignonne
BALLARD C. T., architect, 114 St James, h 163 Laval av
" Celine, blacksmith, 216 German
" John, 161 Laval av
Balle Ant., joiner, 173 Montcalm
BALMORAL HOTEL, James Smith, prop, 1892 to 1910 Notre Dame
Balne Henry James, machinist, 82½ Maple
Balthazard Dolphis, carpenter, 4 Grouix lane
" Jean, laborer, r 116½ St Elizabeth
" Méderic, carpenter, 27 Marie Louise av
" Ovide, joiner, 1276 Mignonne
Bamford Jas. P., of Belleau & Bamford, 110 Laval av, sum res St Rose
Bancheart rev Henri, 32 Basin
Bancroft James, 70 McGill College av
Banford Jackson, laundry, 117 St André
Bangs John W., storeman, 615 St Dominique
BANK OF BRITISH NORTH AMERICA, R. B. Grindley, general manager; J. Penfold, manager, 140 and 142 St James
BANK OF MONTREAL, Sir Donald A. Smith, president; E. S. Clouston, genl manager, St James, facing Place d'Armes. *See Adv p* 15
BANK OF MONTREAL SAVINGS BANK DEPARTMENT, 113 St James, facing Place d'Armes
BANK OF MONTREAL, west end branch, D. B. McPherson, sub agent, cor St Catherine and Mansfield
BANK OF NOVA SCOTIA, T. V. Macdonald, agent, 130 St James
BANK OF TORONTO, J. Murray Smith, manager, 168 St James cor St John
Banks E. J. H., clerk C.P.R., bds 936 Dorchester
" Miss Mary A., 88 St Charles Borromée
Bannerman Alex., of Bannerman Bros., res Lachute
" Bros. (Alex., Robt. & Thos.), tobacco, clay pipe and rope manufacturers, 1 Brant lane
" Mrs. Rose, wid Robt., 40 Delorimier av
" Robert, of Bannerman Bros., 40 Delorimier av
" Thos., of Bannerman Bros., 40 Delorimier av
Bannister J. F., salesman, 12 University
" Joseph, painter, 726 Lagauchetière
" Mrs., wid Jos., dressmaker, 726 Lagauchetière
Bannon Patrick, machinist, 96 Menai
Banode Ferdinand, laborer, r 492 St Dominique
BANQUE D'HOCHELAGA, F. X. St. Charles, president; R. Bickerdike, vice-president; M. J. A. Prendergast, manager; D. Rolland and Chas. Chaput, directors, Imperial building, 107 St James
BANQUE DU PEUPLE, J. S. Bousquet, cashier, 97 St James. *See Adv p* 14

COPPER ROOFING
MONTREAL ROOFING COMPANY,
Corner LATOUR ST. and BUSBY LANE.
Telephones: Bell 130, Federal 1603. P.O. Box 999.

BANQUE JACQUES CARTIER, A. Desjardins, M.P., president; A. DeMartigny, managing director, 9 Place d'Armes
BANQUE JACQUES CARTIER, northern branch, St Jean Baptiste, Michel Bourret, cashier; J. F. Lacasse, accountant, 1061 St Lawrence
BANQUE JACQUES CARTIER, eastern branch, C. H. A. Guimond, manager; I. Hudon, accountant, 1138 Ontario
BANQUE NATIONALE, Alf. Brunet, manager, Place d'Armes sq
BANQUE VILLE MARIE, W. Weir, president; Ubalde Garand, cashier, 153 St James
BANQUE VILLE MARIE, Point St Charles branch, W. J. E. Wall, manager, 1 Centre
BANQUE VILLE MARIE, Hochelaga branch, George Dastous, manager, 284 Notre Dame
Banton John, storeman, 573 Sanguinet
Banville Thomas, carter, 20 Darling
" Thomas, carpenter, r 50 St George
Baptist Church (First), rev Donald Grant, pastor; L. Greenwood, caretaker, St Catherine cor City Councillors
Baptiste Antoine, laborer, 188 Frontenac
Baquet Arthur, Canadian Rubber Co., 133½ St André
Barbard Jos, shoemaker, 330 Montcalm
Barbary Maurice, mason, 410 Gain
Barbé Césaire, gardener, 552 Rivard
" J. E., clerk, 2 Louis Hypolite
" Jos., carter, 108 Workman
" Jos., joiner, r 262 St Constant
" Jules, contractor, 1453 Ontario
Barbeau Alarie, carter, 289½ Montcalm
" Antoine, carpenter, 49 Dupré
" Alex., cigarmaker, 469 Laval av
" Alfred, clerk, 160 Sanguinet
" Bruno C., clerk, 257 Richmond
" Chas. A., grocer, 275 William, h 257 Richmond
" Chas. B., clerk, 257 Richmond
" Cléophas, driver, 901 Mignonne
" Cyprien, clerk, 53 Barré
" E., laundry, 269 Sanguinet
" Edmond, bookkeeper, 400 Lagauchetière
BARBEAU EDMOND J., assistant receiver general City and District Savings bank, director and general manager Credit Foncier Franco-Canadien, 39 St James, h 912 Sherbrooke
" Ed., receiving teller Molsons bank, 258 Berri
" F. C., broker and real estate agent, 53 Sanguinet
" Felix, joiner, 611 Centre
" Flavien, grocer, 68 and 70 Murray
" Fridolin, clerk, 408 Lagauchetière
" G. A., storeman, 68 Plessis
BARBEAU HENRI, manager Montreal City and District Savings bank, 176 St James, h 109 Drummond, sum res Laprairie
" Hector, ledger keeper Savings bank, 109 Drummond
" J. A. L., of Krause & Barbeau, 22 Victoria sq
" Jos, Circuit court, 1536 Notre Dame, h 13 German
" K., grocer, 68 Murray
" L., grocer, 318 Roy
" Louis, brakeman, 213a Canning
" Louis, bank cashier, 912 Sherbrooke
" Maxime, stonecutter, 149 Pantaléon
" Médore, carter, 163 Iberville
" Miss Adélaide, fruits, 23 St Elizabeth
" Mrs. B., wid Alphonse, 159 Bleury
" Mrs. C., wid Geo., 193 Wolfe
" Mrs. Célina, wid Félix, 19 Louis Hypolite
" Nap. V., paint merchant and painter, cor St Charles Borromée and Ontario, h 587 St Urbain
" Odilon, clerk, 400 Lagauchetière
" Olivier, laborer, r 472 Centre
" Philéas, laborer, 285 Moreau
" Philippe, glassmaker, 207 Wolfe
" Sévère, coachmaker 9 Guy av
" T. R., broker and real estate agent, 53 Sanguinet
" T. N., grocer, 470 Centre
" Thomas, contractor, 29 Bishop
" Thomas, sem, 248 St Charles Borromée
" Z., cabinetmaker, 190 Centre
" Zénophile, joiner, 419 Rivard
Barbeau Zénophile, stableman, 109 Murray
" Zotique, 28 St Cuthbert
Barber A. Scott, clerk C.P.R., 71 Beaver Hall hill

BARBER & ELLIS CO'Y. (THE),
Envelope & Paper Makers, and Manufacturing Stationers, Dealers in Bookbinders,' Paper Box Makers' and Printers' Supplies, Bell Tel. 2346
823 Craig corner St James st

Barber Henry, laborer, 539 William
BARBER MISS E. G., superintendent Girls' Reading room, 2260 St Catherine, h 104 Mansfield
" Mrs. W. H., 899 Dorchester
" W., agent, 81 St François Xavier, h 71 St Hypolite
" W. E., traveller with A. McArthur & Co.
Barbier Alcide, bookkeeper, 16 St André
" Alphonse, painter, 264 Drolet
" Pierre, butcher, 29 St George
Barbor Jas., conductor, 27 Jurors
Barbour rev Wm. M., principal Congregational college, 60 McTavish
BARCELO F. C. HECTOR, insurance broker, man'ger Mutual Investment Co. of Minneapolis, Minn., and executor Estate late Mrs. O. Barcelo, 70 Temple bdg, 185 St James, h 171 Craig
BARCELO H. M., M.D., physician and surgeon, 134 St Dominique, h 5 St Joseph, St Louis of Mile End
Barceloo rev. Arthur, vicar, 34 Champlain
Barck Joseph, shoemaker, 246 Sanguinet
BARCLAY CAPTAIN JOHN, 15 Macgregor
" David, merchant, 15 Macgregor
" John, carpenter, 40 Robb terrace
" John, bookkeeper, 109 Tupper
" Percival, clerk C.P.R., 15 Macgregor
" rev James, M.A., minister St Paul's church, 852 Dorchester
" W., com traveller Frothingham & Workman, res St Andrews, P.Q.
Barden Herbert, manufrs' agent, 56 Park av
" Michael, laborer, 123 Duke
Bareham A. C., picture framer, 465 Wellington
" George, foreman, 13 Colerane
" rev Alf., rector St Mary's church, Church of England, 28 Marlborough
Baren George, machinist, 58 St Charles Borromée
Barette A., photographer, 92 German
" Ed., sculptor, 261 Plessis
" François C., clerk, 78 Maple
" Simeon, painter, 369 Montcalm
" Theo., trader, 382 Wolfe
Bargoné Ambroise, navigator, 234 Seigneurs
Bargstron Mrs. Eliza, 111 Fulford
Baribault —, laborer, 35 Bonsecours
Baribeau Abraham, laborer, 67 Papineau road
" Henri, stamper, 42 St Catherine
" Joseph, barkeeper, 13 Longueuil Ferry lane
BARIDON L. R., chemist and druggist, 1703 St Catherine, corner St Denis, h 19 Ernest
Baril Alex, laborer, 38 Lagauchetière
" Alfred, joiner, 254 Maisonneuve
" Antoine, joiner, 60 St Hypolite
" David, plumber, 105 Dalhousie
" Elie, joiner, 57 St Roch
" Frs., joiner, 203 Lagauchetière
BARIL G. E., M.D., C.M, physician and surgeon, attending physician at Hotel Dieu, 18 Desery, Fed. tel. 1379
" Hormisdas, shoemaker, 449 Beaudry
" Joseph E., carpenter and builder, 437 and 439 Craig, h 747 St Urbain
" Ovide, driver, 835 Rivard
" Wilbrod, architect, 88 Maisonneuve
Bariteau Alphonse, joiner, 54a Iberville
" Antoine, tobacconist, 1354 Ontario
Bark & Dick (Wm. Bark, Alex. Dick), carpenters and joiners, 756 Craig

PHŒNIX FIRE INSURANCE CO. OF HARTFORD.
114 St. James St. Montreal. | **Fire Risks taken at Lowest Current Rates.** | **Cash Capital $2,000,000.**

Bark Geo., electrician, 108 St Hypolite
" Wm., of Bark & Dick, 208a Cadieux
Barker —, bookkeeper, 147 Metcalfe
" C., excise officer, 55 City Councillors
" D. C., commission agent for iron, metals, oils, &c., 16 St Sacrament, summer res Lakeside
" James, carter, 33 Erie
" Samuel, legal and real estate dept G.T.R., bds Windsor hotel, Dominion sq
" W., bookkeeper, bds 147 Metcalfe
" William, ins agent, 440 St Dominique
Barkins Wm., mechanic, 110 Colerane
Barkoff H., of Gardner & Barkoff, 1463 St Catherine
Barland Charles, carter, 323 St Hypolite
" Louis, polisher, 810 St Dominique
Barley William Thomas, machinist, 16 Maple av
Barlow A. L., agent, 532 Lagauchetière
" A. L., manager, 247 Craig
" E. W., clerk, 140 Peel
" F. W., clerk, 140 Peel
" F. W., broker, 13 St Sacrament, res Valois
" Fred. C., dry goods, 20 Shuter
" John R., C.E., assistant city engineer road department, City hall, 1539 Notre Dame, h 3 Platt
" John T., jun., clerk, 140 Peel
" John T., carpenter, 140 Peel
" Mrs. L., wid Louis, 9 St Philip
" Wm. J., inspector, 299 St Constant
Barmelo Louis, laborer, 127 St Louis
Barnabé Ed., druggist, 267 Plessis
" Hormisdas, joiner, 244 Champlain
" Joseph, gen agent and notary, 1618 Notre Dame, h 250 Dorchester
" Mrs. E., wid J., millinery, 1072 Ontario
" Mrs. J., wid Fabien, 244 Dorchester
" Toussaint, printer, 487 St Dominique
Barnard Archibald, of Barnard & Barnard, res San Francisco, Cal.
BARNARD & BARNARD (Edmund, Arch. & Chas. A. Barnard), advocates, 180 St James
" Charles, of Barnard & Barnard, res Chambly
" Edmund, Q.C., of Barnard & Barnard, res Chambly
" H. A., manufacturers' agent, 162 McGill, h 56 Park av
" William J., bookkeeper, 379 Mance
Barnes & Co., manufacturers sauces, 647a St Dominique
" David, agent, 82 Chatham
" E., express driver, 98 St Martin
" Edward, bricklayer, 55 Forfar
" Edward Wm., wire finisher, 93 St James
" George, special constable, 6a Sanguinet
" George, machinist, 274 Mullins
" George, laborer, 106 Shannon
" John, storeman, 217j St Martin
" John, laborer, 258 St Martin
" Mrs. E., wid W., 12 St David lane
" Mrs. Nellie, wid John, 34 Donegana
BARNES REV W. S., minister Church of the Messiah, Unitarian, Beaver Hall hill, h 118 Union av
" Robert, architect, 46 Lorne av
" S. S., of Hunt, Barnes & Co., res at Baltimore, Md.
" T., conductor C.P.R., 19 Préfontaine
" William, laborer, 137½ Ottawa
Barnet Robert, laborer, 292 Liverpool
" Mrs. K., wid Chapman, 1386 Ontario
Barnetson Donald, moulder, r 655 Dorchester
Barnhart W. J., traveller, bds Balmoral hotel, 1894 Notre Dame
Barnjum Miss H. O., 24 Union av
" Mrs. Ida, wid F. S., 96 Mansfield
Barnjum's Miss, gymnasium, 19 University
Barnson Israel, pedlar, 44 Leduc lane
Barolet Jos., contractor, 107 Drolet
" L. J., M.D., 268 Beaudry
" Maxime, 246 Lafontaine
" N. P., storeman, 21½ St Philip
Baron —, shoemaker, 346 Champlain
" Alfred, tailor, 51 St Martin
" Arséne, laborer, r 391 Lagauchetière
" Arthur, laborer, 2 Manufacturers
" de Hirsch Institute, free day school of the M. H. B. society, 7 St Elizabeth
BARON E. D., merchant tailor, late cutter with G. Brault, 2119 Notre Dame, h 376 Richmond, Bell tel. 2471
" Moïse, laborer, 19 Chateauguay
" Mrs. M., wid Joseph, r 372 Champlain
" Mrs. Philomène, wid Jos., 91 Campeau
" Mrs. Th., wid G., 204 St Denis
Barque Francis, tailor, r 44 Berard
Barr James, agent for Bagg Estate, 66 St James, h 338 St Antoine
" Mrs. Christina, wid Dr. John, bdg hse, 32 Burnside place
" Robert, carter, 75 Shaw
Barrat George, manager for J. W. Tester & Co., 177 Guy
" W. E., clerk, 177 Guy
Barré François, laborer, r 21 Manufacturers
" Honoré, agent, 267 Fullum
BARRE J. L., & CO., Canadian wine manufacturers, office 1425a Notre Dame
" J. L., of J. L. Barré & Co., 13 Dalhousie sq
" Louis, agent and collector Procure office, Seminary of St Sulpice, 1710 Notre Dame, h 296 St Hubert
" Mrs. F., wid Louis, 265 Fullum
" Pierre, laborer, r 157a Champlain
Barret William, joiner, 68 Dominion
Barrett Chas., 70 Durocher
" David, detective, No. 1 Police station, City hall, 1539 Notre Dame, h 3 Fortification lane
" Edmond, confectioner, 2077 Notre Dame
" Edouard, hotelkeeper, 276 Montcalm
" George, foreman, 181 Versailles
" J. W., culler, 189 St James
" John, of McDougall, Barrett & Co., 468 Guy
" Mrs. E., wid Thos., 221 Sherbrooke
" Narcisse, painter, 102 Marlborough
" Robert, customs officer, 72 Gain
" T., grocer, 760 Charlevoix
" Thomas, laborer, r 99 Young
" William, machinist, 277 St Martin
Barrette Adolphe, shoemaker, 475 Cadieux
" Alfred, saddler, r 161 St Martin
" Anselme, laborer, 291 Champlain
" B., baker, 706 St Catherine
BARRETTE & BROS. (L. P. & V.), merchant tailors and gents' furnishings, 1124 Ontario
" Camille, clerk, 1676 St Catherine
" D., laborer, 395 Panet
" Damase, shoemaker, 688 Berri
" Davila, painter, 261 Rivard
" Denis, carpenter, 270 Cadieux
" E., clerk, bds 1676 St Catherine
" Ed., hotelkeeper, 36d Robin
" Eucher, shoemaker, 153a Jacques Cartier
" Frs., carpenter, 204 German
" François, caretaker, 46 Iberville
" Gédéon, driver, 6 Amherst
" Herminie, shoemaker, 778 Cadieux
" J. Bte., joiner, 421 Maisonneuve
" Jos., laborer, 156 Poupart
" Joseph, carter, r 245 Visitation
" Joseph, commercial traveller, 6 Vitré
" Joseph, baggageman, 30 St Christophe
" Joseph, printer, r 197 Montcalm
" Joseph, restaurant, 719 St Lawrence, h 721 do
" Jos., printer, 157 Panet
" Joseph, laborer, 670 Mignonne
" Jos., wood and coal dealer, 74 St George
" L. P., of Barrette & Bros., 1126 Ontario
" Louis, laborer, 356 Wolfe
" Louis, machinist, 280 Panet
" Louis, laborer, 135 Maisonneuve
" Ludovic, clerk, 156 St Elizabeth
" Marcel, laborer, 319a Panet
" Miss, dressmaker, 193 St Christophe
" Nap., carter, 185 Maple
" O. A., com traveller, 251 St Elizabeth
" Odilon, shoemaker, 423 Maisonneuve
" Pierre, medical student, 424 Rivard
" Salim, laborer, 52 Lagauchetière
" Sylva, barber, 13 Lusignan
" T., saddler, 386½ Montcalm
" Theodore, laborer, 470 Centre

MONTREAL ROOFING COMPANY,
METAL SLATE and GRAVEL ROOFERS, LATOUR STREET, Cor. Busby Lane.
TELEPHONES: BELL, 130. FEDERAL, 1602. P.O. BOX, 909.

Barrette Victor, cabinetmaker, 424 Rivard
" Victor, of Barrette & Bro., 117 Jacques Cartier
Barrich S., cigarmaker, 72 St Maurice
Barrie Geo., tailor, 65 Prince Arthur
" H. J., bookbinder, 51 Congregation
" Mrs. Geo., dress and mantle maker, 66 Prince Arthur
" Mrs. Janet, wid J. S., 13 Forfar
" William, tailor, 75 St Hypolite
Barrière Chas. Moise, dry goods, 669 Notre Dame, h 3628 Notre Dame, Town of St Henry
" Hormisdas, carriagemaker, 63½ Dufresne
Barrington F. D., of Geo. Barrington & Sons, 16 Bayle
" George, res Dorchester, Cote St Antoine

BARRINGTON GEORGE, & SONS
(Finlay),
Manufacturers of TRUNKS, VALISES, BAGS and BLACKSMITHS' BELLOWS, Wholesale and Retail, Salesroom 1805 Notre Dame st, Office and Factory 156, 158 and 160 St Antoine

Barron Ed., laborer, 168 St Urbain
" Jean, shoemaker, r 346 Champlain
" Jean, shoemaker, 181 St Urbain
" John, clerk, 80 Dominion
" Léon, rubber boot maker, 89a Parthenais
" William, moulder, 78 Sebastopol
Barrow George Ed., laborer G.T.R., 181 Bourgeois
" James, driver, 73 St Hypolite
" R. S., teller Union bank, res Pointe Claire
" Thos., millwright, 82 Wellington
Barry A., clerk, bds 80 St Denis
" A. A., express messenger with Ontario Express & Transportation Co., 239 St Antoine
" A. E., dental student, 239 St Antoine
" Alexander, agent, 93 Plessis
BARRY C. N., M.D., physician and surgeon, 1721 St Catherine. Bell tel. 6575
" David, laborer, 42 Emile
" David, storeman, 73 Dominion
" Dennis, checker, 801 St James
" Dennis, laborer, 22 Brock
" George, hides and leather, 11 St Helen, h 238 University
" George, clerk, 42 Inspector
" Geo. C., bookkeeper, 42 Inspector
BARRY HON DENNIS, judge of Magistrates' court, 1538 Notre Dame, h 790 Lagauchetière
" J., laborer, 224 Railway Track
" J. B., laborer, 151 St Paul
" James, coachman, r 64 Mayor
" James, driver, bds 100 Ann
" Jas., lumber inspector, 428 St Antoine
" James, trader, 697 Mignonne
BARRY JOHN, ins agent, 8 Beaver Hall sq
" John, clerk, 238 University
" John, cement maker, 2107 St Catherine
" John, bookkeeper, 186 Maple
BARRY JOHN, wholesale fruit dealer, Bonsecours market, h 20 Cadieux
" John, laborer, r 21 Dowd
" John, laborer, 172 St Etienne
" John, storeman, 41 Lusignan
" M. S., bookkeeper, 305 St Urbain
" Michael, cabinetmaker, 178 St Christophe
" Michael, laborer, 567 William
" Michael, switchman G.T.R., 132 Grand Trunk
" Morris, employee City Ice Co., 88 Cathcart
" Mrs. A., wid Thos., 239 St Antoine
" Mrs. Eliz., wid F., 24 St Urbain
" Mrs. H., wid Elie, 490 Lagauchetière
" Mrs. H., wid John, 199 Nazareth
" Mrs. M., wid Martin, 679 Dorchester
" Palmerston, of Bissett & Barry, 8 Beaver Hall sq
" Pat., carter, r 88 Pantaléon
" Robert, clerk, 29a Plessis
BARRY THOMAS, hotel, 864 St Dominique, h 1 Market
Barry W., clerk, William
" Walter H., clerk, 238 University
" William, laborer, 63 Colborne
" William, machinist, 504 Albert
Barsalo Ed., confectioner, 269 Seigneurs
" Edward, culler, 309 Richmond
BARSALO G. W., groceries and provisions, 1072 St James and 171 Chatham, h 309 Richmond
" Mrs. D., wid J., 1242 Mignonne
" Wilfred, grocer, 269 Seigneurs, bds 309 Richmond
Barsalou Arthur, of Benning & Barsalou, 55 St Denis
" David, com agent, 220 McCord
" Ed., painter, 585 Albert
" Erasme, of J. Barsalou & Co., 214 Sherbrooke
" Hector, of J. Barsalou & Co., 246 St Hubert
" J., of J. Barsalou & Co., 144 Plessis
BARSALOU J., & CO., soap manufacturers, 144 Plessis cor St Catherine
" Jos., auctioneer, 86 St Peter, h 639 Dorchester
" M., of M. Barsalou & Co., 117 German
BARSALOU M., & CO., importers of saddlery and carriage hardware, 269 St Paul
Barth James, laborer, 57 Montcalm
Barthe Ed. F. E., agent, 34 Albina
" G. Réné, of Barthe & Paquette, 34 Park av
" Joseph E., com traveller, 33 St Elizabeth
" J. I. R., dealer in sewing machines, pianos, lamps, &c., 4 and 6 Mountain, h 14 do
" L. A. P., insurance broker, 17 St John, h 455 Sherbrooke
" & Paquette, commission agents, room 14, 30 St François Xavier
Bartholdi Ls., of Bartholdi & Valentine, 5 Mount Charles place
" & Valentine, fruits, St Lawrence market
Bartholomew Chas., clerk general manager's office G.T.R., 130 St Etienne, h 2 Morland av
" R. H., house, sign and fresco painter, 68 Victoria sq
Bartle John, plasterer, 80 Bourgeois
" Walter, plasterer, 234 Liverpool
Bartlett Miss Mary, bdg hse, 9 Phillips sq
Bartley Isaac, waiter, 24 City Councillors
" P. H., clerk, 23 St Edward
" Robert, carter, 139 Dalhousie
" W. J., bookkeeper, 23 St Edward
Barton —, merchant, 704 Craig
" David, of Barton & Wood, bds 55 Metcalfe
" E. R., dentist, 58 Beaver Hall hill
" Fred., com traveller, 120½ St Antoine
" James, laborer, 56½ Barré
" Mrs., 704 Craig
" Thomas, foreman, 196 Colborne
" Thomas, painter, bds 121 Nazareth
" Wm., machinist, 298 Colerane
BARTON & WOOD, watch materials and watch repairing, 242 St James
Barwick Arthur, electrician, 6 Plateau
" Fred., foreman, 76 German
" Henry, sign painter, 6 Plateau
" Oliver, stationer, 286 St Hypolite
Basham Walter, clerk, 751 Wellington
Basilière Flavien, joiner, 769 Charlevoix
Basinet Chas., merchant, 38 Montcalm
" Henri, trader, 208 Drolet
" Misses, dressmakers, 170½ St Denis
BASSINET (THE), J. Scheak & Co., proprietors, ladies' and children's whitewear, corsets, hoziery, &c., 256 St Lawrence
Bastaroche Edouard, leathermaker, 275 Beaudry
BASTIAN CHAS. T., importer china, glass and earthenware, 455 and 457 St Lawrence, goods entrance 365 St Dominique. Bell tel. 1209
" Thos., 14 City Councillors
BASTIAN W. L., glassware, lamps, oils, &c., 2121 and 2123 St Catherine
Bastien A., bookkeeper, 1276 Notre Dame
" A., of Bastien & Gagnon, 76 St André
BASTIEN A., boots and shoes, 1987 Notre Dame, h 108 Inspector
" Adolphe, laborer, r 2206 Notre Dame
" Alfred, clerk, bds 175b Drolet
" Alph., collector, 1182 St Lawrence
" Alphonse, laborer, 116 St Félix
" Alphonse, milkman, 201 Plessis

JAMES M. AIRD, CONFECTIONERY AND LUNCH ROOMS.
Bell Telephone 1340 | 1877 Notre Dame St., Montreal. | Federal Telephone 803.

Bastien Alphonse, agent, 76 St André
" Alphonse, clerk, 272 St Christophe
" Arthur, carter, 7 Poêle lane
" Auguste, clerk, 757 Berri
" Auguste, barber, 267 Dorchester
" Bruno, laborer, 443 Montcalm
" Denis, mason, 408 Gain
" Ed., carter, 203 Pantaléon
" Edmond, furrier, 178 Mount Royal av
" Ed., clerk Western Abattoir, 85 Jacques Cartier
" Edouard, asst clerk St Ann's market, 282a Panet
" Emile, of Bastien & Valiquette, 80 St André
" Félix, coal oil dealer, 192 Champlain
BASTIEN FRS. DE S. A., LL.B., advocate, 76 St James, res Vaudreuil
" Frs., milkman, 197 Plessis
" G., painter, 18 Rivard
" G., painter and sign decorator, 1070 Notre Dame
" & Gagnon, plumbers, 1055 St Catherine
" Geo., driver, r 170½ Montcalm
" Henri, laborer, 295 Papineau road
" Isidore, carpenter, 546 Rivard
" J. A. W., saddler, 1276 Notre Dame
" J. V., M.D., physician, 296 Delorimier av
" Jos., guardian, 249 St Christophe
" Jos., clerk, 20 Osborne
" Jos., laborer, 371 Visitation
" Jos., laborer, 176 Richardson
" Jos., laborer, 387 Visitation
" Jos., stonecutter, 486 Laval av
" Maxime, cooper, r 118 Montcalm
" Moïse, policeman, 174 Mount Royal av
" Moïse, policeman, r 122 Panet
" Nap., laborer, 373 Logan
" Noel, joiner, 210½ St Charles Borromée
BASTIEN ODILON, fancy and staple dry goods, 951, 953 and 955 St Lawrence, h 347 Rivard. Bell tel. 2123
" Olivier, stonecutter, 701 Mignonne
" Ovila, saddler, 984 Ontario
" rev A., Grand Seminary, 1197 Sherbrooke
" Simon, laborer, 801 Charlevoix
" Stanislas, joiner, 30b Rivard
" Thos., 14 City Councillors
" & Valiquette, grocers, 276 Wolfe
Batallon Pierre, constable, 226 St George
Bate Charles, laborer, 77 Condé
Bateman Hugh, boilermaker, 40 Colborne
" Mrs. Mary, wid S., 175 St Urbain
" Wm., machinist, 53 St Antoine
Bates E., bookkeeper, 522 St Urbain
" C. F., insurance clerk, 777 St Urbain
BATES J. & W. A., advocates, 66 St James
" J. S., sec-treas Davis & Lawrence Co., limited, 2806 St Catherine
" John, drug clerk, 1419 Mignonne
" John, of J. & W. A. Bates, 777 St Urbain
" T. J., clerk, 71 Anderson
" Thos., saddler, 211 St Charles Borromée
" Thomas, steward Montreal gaol, 36 Fullum
" Thomas, laborer, 1083a St James
" William, boilermaker, 39 Rozel
" Wm. A., of J. & W. A. Bates, 486 St Urbain
BATES WM. R., steward Montreal Gen. Hospital, 536 Dorchester cor St Dominique
Bathalon F. X., laborer, 438 Centre
Bathurst P., express clerk, 128 Wolfe
" Jas. W., P.O. clerk, 174 St Antoine
Batsford Henry, bookkeeper, 128a Dorchester
Battam Wm., steamfitter, 9 Evans lane
Batten Wm., steamfitter, r 325 St Urbain
Batterbury F. R., manager for John Osborn, Son & Co., 201 St James, h 6 Argyle av

BATTERSBY D., Accountant, General Passenger and Ocean Steamship Agent for all Trans-Atlantic Lines, 184 St James, h 98 Shuter; in summer, 11 StJohn, Longueuil.
Bell Tel. 1555

BATTERSBY'S DOMINION POCKET RAILWAY GUIDE, D. Battersby, publisher, 174 St James
" Mrs. Elizabeth, wid Robert, bds 9 Phillips sq
Battle Geo., tailor, 545 Lagauchetière
" Simon, tailor, 363 Laval av
Bauden John, insurance agent, 925 Dorchester
" Joseph, 924 Dorchester
Baudet Amédée, foreman, 288 St Dominique
" J. Bte., machinist, 110 Moreau
" Mrs. A., wid Henri, 65 Montcalm
Baudin Oct., printer, 1076 St Lawrence
BAUDRY J. ALPHONSE U., C.E., Dominion land surveyor, civil and sanitary engineer, architect and patent solicitor, room 57, 107 St James, h 1521 Ontario
Baulac Phip., mason, 1295 Mignonne
Baule Joseph, tanner, 382 Maple
Baulle J. B., laborer, 245 Rivard
" J. W., clerk, 211 St Christophe
" W. H., 615 St Denis
Baumgarten A., vice-president St Lawrence Sugar Refining Co., office 2nd floor Corn Exchange, and at Refinery, Maisonneuve, h 34 McTavish
Baumsan Adolphe, furrier, 45 St David lane
Bauset Edouard, advocate, commissioner, room 701, 7th flat, New York Life building, 11 Place d'Armes sq, h 260 Laval av
" Réné, clerk city clerk's office, City hall, 1539 Notre Dame, h 107 Roy
Bavard David, butcher, 131 Ropery
Baxter Dennis, clerk, 8 Eleanor
" George, porter, 180 Mill

BAXTER JAMES, BROKER, 120 St Francois Xavier, h 955 Sherbrooke

Baxter John, laborer, 52 Sebastopol
" Joseph, gardener, 146 Railway Track
" M. S., 44 St Matthew
" Pat., elevator man, 392½ St Dominique
" William, blacksmith, 61 Barré
Bayard Alfred, artist; crayon portraits a specialty, 177 St Constant
" E., clerk, bds 1229 St Lawrence
" Ferdinand, mason, 167a Pantaléon
" Joseph, bricklayer, 182½ Jacques Cartier
" Jos. E., joiner, 523 Sanguinet
" Mrs., wid Zéphirin, 862 Rivard
" Mrs. J., wid O., 645 St Denis
" Noël, joiner, 603a Sanguinet
" Zotique, foreman, 81 St Christophe
Bayer Chas., restaurant, 1382 Notre Dame, h 1384 do
" Jos., 698 Sanguinet
Bayette Borromée, joiner, 424 Jacques Cartier
Bayher Miss Emma, 123 St George
Bayle Edmond, carter, 1085 St James
" Joseph, agent, 200 Bleury
" Thos., laborer, 139 McCord
Bayley James, P.O. clerk, 44 Cadieux
" John, 55 Colborne
Baylis Henry, manager Baylis Manufacturing Co., 11 Durocher
" James, of James Baylis & Son, 55 McGill College avenue
BAYLIS JAMES, & SON (James & Samuel M.), importers and dealers in carpets, oil cloths, curtains, &c., 1837 Notre Dame
BAYLIS MANUFACTURING CO., varnish, japan, paints and printing ink manufacturers, 16 to 28 Nazareth. *See Adv p 359*
" Samuel M., of James Baylis & Son, 36 Durocher

BAYNES O'HARA, B. C. L., NOTARY PUBLIC, Issuer of Marriage Licenses, Commissioner for Man., Ont., Que., N. S. and N. B.
Office, Room 48 Temple Building, 185 St James h 13 Durocher

ROOFING Montreal Roofing Company
Corner LATOUR STREET and BUSBY LANE.
Telephones: Bell 130, Federal 1602. P.O. Box 909

Bayne James, dry goods, 68 Mance
Baynes E. A., real estate, ins and gen agent, 48 Temple building, 185 St James, bds 110 Durocher
Bays Wilfrid, painter, 156 Murray
BAZIN JAMES A., dentist, office 47 Union av, h 467 St Urbain
" Mrs. Eva, wid E., 7 Verchères av
Bazinet Charles, provisions, 25 Bonsecours market, h 38 Montcalm
" Didace, steamfitter, 50 Rivard
" Isidore, shoemaker, 31½a Montcalm
" Joseph, baker, 318 Champlain
" Julien, laborer, 133 Poupart
" Max., 45½ Jacques Cartier
" Mrs. L., wid L., 99 Sanguinet
" Raphael, laborer, 173 Poupart
" Stan., dry goods, 162 St André
" Théoph., clerk, 161a Craig
BEALL JAMES W., manager Stone & Wellington, nurserymen, Fonthill, Ont., rm 4 Temple bldg, 185 St James, h 143 St Alexander
BEAMAN H. J., spring bed manufacturer, 39 Jurors, h 33 Mackay
Beard B., with Lyman Sons & Co., 30 St Mark
" George T., manager South American Trading Co. (limited), 30 St Mark
" Samuel W., manager Dominion Coal & Shipping Co., 109 Simpson
Beardsell Frank, confectioner, 253 St Elizabeth
" Wm., foreman, 392 Visitation
Beasley Miss C. J., 30 Chomedy
" Mrs. M. C., 30 Chomedy
Beaton Alex., 32 Jacques Cartier sq
BEATTIE HENRY, broker, 22 St John, bds 7 Phillips square
" J., 24 McGill College av
" Jas., laborer, 259 William
" James, laborer, 101 Lagauchetière
" John, machinist, 173 Magdalen
" John, policeman, 64½ Nazareth
BEATTIE JOHN, office 12 DeBresoles, h 4 Mount Royal terrace, 24 McGill College av
" Robt. Paul, tea merchant, 133 Fulford
" Wm., blacksmith, 191 Ash av
" William Louis, student, 133 Fulford
BEATTY D., successor to late Henry Ross, watchmaker and jeweller, 137 St Peter, res St Lambert
" D. W., clerk G.T.R., 298 St Martin
" David, clerk G.T.R., 298 St Martin
" George, police sergeant, 48 Gain
BEATTY JOHN, manager at Daily Witness office, res St Lambert
" Robert A., clerk audit office G.T.R., 86 Quesnel
" Wm., head waiter Windsor hotel, 27 Mansfield
Beau Charles, lunch room, 2336 St Catherine, h 2318 do
Beaubien Alex., laborer, 12 Rolland
" Ephrem, carpenter, 191 Guy
BEAUBIEN HON LOUIS, president of La Compagnie du Haras National, 30 St James, h Outremont
" Jacques, butcher shop, 972 St Catherine, h 274 Lafontaine
" L. G., clerk, Outremont
Beaubré Mrs. B., wid Alf., 138 St Maurice
Beaucage Eugène, baker, 12 Vitré
" Mrs. Olivine, wid François, 64 Iberville
Beaucaire A. W., butcher, 182 Vitré
" Alfred, butcher, 165 St Christophe
" F. X., grocer, 1345 Mignonne
" Jos., of Cusson & Beaucaire, 1116 St Lawrence
" Léandre, grocer and grain dealer, 223 St Dominique, h 225 do
" Olivier, mason, 54 St Hypolite lane
" Olivier, stonecutter, 218 St Dominique
Beauchamp A. E., restaurant, 1442 St Catherine
" Aimé, bookkeeper, 234 Wolfe
" Aimé, laborer, 305 Champlain
" Allan, clerk, 83 Bleury
" Alf., grocer, 1367 Ontario
" Alf., foreman, 729 Notre Dame
" Alfred, bookkeeper, 358 Berri
" Alp., carter, r 54 Shannon
" Alp., fish dealer, 1 St Lawrence market, h 1295 Mignonne

BEAUCHAMP A. A.,
Manufacturing Jeweller, and dealer in Jewellery; Repairing a specialty, 1692 Notre Dame, 6 doors east of the French Church, h 107 St Lawrence, St Louis of Mile End.
Bell Telephone 2676

BeauchampAlp., joiner, 336 Maisonneuve
" Alph., buffer, 1402 Mignonne
" André, laborer, 162 German
" André, carter, 65 Rachel
" André, shoemaker, 362 Papineau road
" André, shoemaker, 279 Shaw
" Ant., 228 Pantaléon
" Augustin, joiner, 188 Canning
" Azarie, machinist, r 288 Plessis
" Chas., cooper, 6 Boyer
" Chas., carter, 49 Duluth av
" Charles, joiner, 406 Wolfe
" Charles, laborer, 471 St Hypolite
" Clovis, carriagemaker, 211 Lagauchetière
" David, grain dealer, 300 Beaudry
" Denis, joiner, 4 Coursol
" Dieudonné, gen store, 1064 Ontario
BEAUCHAMP & DORVAL (J. J. Beauchamp, P. Dorval), advocates, 35 St James. Bell tel. 9080
" E., saddler, 475 Wolfe
" Edouard, 33½ St Urbain
" Emile, 126 Champlain
" Ernest, joiner, 280 Rivard
" Eustache, carter, 75 Champ de Mars
" Evariste, cabinetmaker, 15 Nonaucourt
" F., carter, 94 Sanguinet
" F. X., jun., shoemaker, r 299 Beaudry
" F. X., sen., joiner, r 299 Beaudry
" Félix, grocer, 367 Beaudry
" Ferd., joiner, 143½ St André
" Frs., carter, 198 Lagauchetière
" Frs., slater, 31 St Hypolite lane
" François, laborer, 29 St Hypolite lane
" François, laborer, 549 Rachel
" François, shoemaker, 75 Berri
" François, shoemaker, 237 Maisonneuve, h 239 do
" Frédéric, joiner, 457 Amherst
" G., joiner, 230 Jacques Cartier
" Geo., fruits, 13 St Jean Baptiste market, h 557 St Hypolite
" Gustave, plasterer, 448 Maisonneuve
" H., engraver, 1586½ Notre Dame, h 21 Sanguinet
" Henri, carter, 5 Champ de Mars
" Homère, painter, r 309 Visitation
" Hormisdas, laborer, r 594 St Hypolite
" Isaïe, joiner, 96 Maple
" Isidore, mason, 534 Laval av
" J. B., grocer, 283 and 285 Logan
" J. Bte., joiner, 282 Rivard
" J. Bte., laborer, 138 Champlain
" J. Bte., laborer, r 54 Shannon
" J. Bte., laborer, 143 Dufresne
" J. Bte., laborer, r 145 Dufresne
" Jacques, blacksmith, 131 Montcalm
" Japhet, clerk, 219 St Constant
" Jean Joseph, B.C.L., of Beauchamp & Dorval, revising barrister for the electoral district of Hochelaga, 35 St James, h 45 St Denis. Bell tel. 7170
" Jos., proprietor, 700 St Denis
" Jos., clerk, 48 St Chas. Borromée
" Jos., carter, 81 Colborne
" Jos., joiner, r 18 St Adolphe
" Jos., joiner, 430 Plessis
" Jos., hotelkeeper, 120 and 122 Papineau road, h 124 do
" Jos., hotel, 1207 St Catherine
" Jos., laborer, r 400 Plessis
" Joseph, grocer, 440 Wolfe
" Joseph, printer, r 405 Beaudry
" Joseph, com traveller, 113 Dufferin

PHŒNIX FIRE INSURANCE CO. OF HARTFORD.
Claims Promptly Settled and Paid. | 114 St. James St., Montreal. | **Over** $25,000,000 Paid to Date.

Beauchamp Joseph, carpenter, 431 Amherst
" Joseph, carter, 36b Poele lane
BEAUCHAMP JOSEPH C., accountant, manager Estate hon Charles Wilson, managing executor Estate late Thomas Wilson, 11 and 17 Place d'Armes hill, h 176 Notre Dame
" Jos. M., clerk C.P.R., 113 Sanguinet
" Joseph Médéric, tailor, 42 Wolfe
" Jules, blacksmith, 596 St Hypolite
" L. A., confectioner, 44 St Paul, h 46 do
" L. E., of L. E. Beauchamp & Co., 265 Sherbrooke cor Maple
BEAUCHAMP L. E., & CO. (L. E. Beauchamp), staple and fancy dry goods, 1477 Notre Dame
" L. G., contractor, 83 Sanguinet
" L. U., bookkeeper, 119½ Ontario
" Louis, laborer, 182 Lafontaine
" Louis, waiter, 20 Leduc lane
" Ludger, shoemaker, 299 Plessis
" M., laborer, 888 St Dominique
" Médéric, plasterer, r 587 St Hypolite
" Michel, 361½ Panet
" Miss R., music teacher, 129 Berri
" Moïse, bricklayer, 518 Marie Anne
" Moïse, joiner, 284 Rivard
" Moïse, driver, 383 Montcalm
" Moise, laborer, r 313 Champlain
" Mrs. A., milliner, 1359 Ontario
" Mrs. Alfred, dressmaker, 729 Notre Dame
" Mrs. Emelie, wid Frs., r 46½ St Chas. Borromée
" Mrs. J., wid Félix, 30 Mountain
" Mrs. J., wid Jos., 409 Beaudry
" Mrs. Julie, wid Michel, fish and poultry, St Lawrence market, h 259½ St Dominique
" Mrs. Marie, wid Albert, 300 Montcalm
" Mrs. O., wid J. B., 24 Marianna
" Nap., butcher, 36 St Lawrence market, h 604 St Lawrence
" Nap., glove maker, 297 Plessis
" Nap., clerk, 222 Panet
BEAUCHAMP NICOLAS, butcher, stall 18 Bonsecours market, h 280 Panet
" Noré, laborer, 243 Rivard
" O., com traveller, 136 St André
" Ovila, grocer, 77 Champlain, h 79 Champlain
" P. E., with L. E. Beauchamp & Co., 265 Sherbrooke
" Philéas, joiner, 722 Sanguinet
" Philéas, joiner, 209 St Dominique
" Pierre, laborer, 236 Lafontaine
" Pierre, laborer, 352 Maple
" Pierre, laborer, r 596 St Hypolite
" Pierre, carter, 122 Barré
" Pierre, shoemaker, 138 Papineau road
" Pierre, cigarmaker, 144 Pantaléon
" Pierre, roofer, r 398 Plessis
BEAUCHAMP, PIGEON & CO. (Alph. Pigeon), importers of groceries, wines, liquors, wholesale, 202 St Paul and 51 Commissioners
" Prudent, joiner, 244 Plessis
" Raoul, shoemaker, 328 Beaudry
" Raphaël, grocer, 144 Shearer, h 7 Manufacturers
" Raymond, barber, 475 Rachel
" Raymond, 337 Cadieux
" Robt., clerk, 83 Bleury
" Roch, gardener, 800 Amherst
" Roméo, 170 Montcalm
" Siméon, confectioner and tea merchant, 1239 and 1241 Notre Dame
" Stanislas, storeman, 288 Plessis
" W. H. N., tea, coffee and tinware, 2705 Notre Dame, h 2523 do
" W. P., com traveller, 10 Sussex av
BEAUCHAMP WILFRID, fancy and staple dry goods, 531b St Lawrence, h 531c do
" William, hairdresser, 83 Bleury
" Z., of Nadeau & Beauchamp, 475 Wolfe
" Zotique, joiner, 1108 Mignonne
" Zéph., laborer, 250 Maisonneuve
" Zotique, painter, 325 Montcalm
Beauchemin Achille, baggageman, 110 Desery
" Albert, stenographer, 312a Montcalm
" Arthur, grocer, 723 St Catherine
Beauchemin C., carriagemaker, 164 Railway track
" C. F., electrician, 58 Jacques Cartier sq

BEAUCHEMIN C. O., & FILS, Booksellers, Bookbinders & Printers, 256 and 258 St Paul, 99 and 101 Commissioners. Printing and Bookbinding Establishment 20 to 26 St Gabriel Bell Tel. 640; Federal Tel. 711

Beauchemin Denis, plasterer, 164 Railway track
" E., butcher, 122 Logan
" Eugène, laborer, 168 St Christophe
" Eugène, policeman, 6 Boyer
" F., police sergeant, No. 1 station, 1539 Notre Dame, h 75 St André
" F. X., bdg hse, 19 Commissioners
" Flavien, heater, 105 Richardson
" Fulgence, of Viger & Beauchemin, 179a St Christophe
" Herménégilde, medical student, bds 19 Commissioners
" Hubert, tailor, 19½ Charlotte
" Joseph, notary, 132 St André
" L. J. O., of C. O. Beauchemin & Fils, 391 Sherbrooke
" Mrs. D., milliner, 164 Railway track
" Mrs. P., wid J., 447 Dorchester
" Pierre, laborer, 1196 St James
" Victor, driver, 4 Amherst
Beauchêne Emile, joiner, 108 Desery
" Jos., laborer, 108 Desery
" Stanislas, sen., mason, 108 Desery
" Narcisse, carpenter, 17 Paterson
Beauchennes Chas., laborer, 339 Mathieu
Beauchesne Louis O., clerk, 9 Bonsecours
Beauclerc J. Bte., blacksmith, 41 Leroux
Beaudet Adelard, joiner, 57 Champ de Mars
" Amédée, laborer, 1635 Ontario
" Mathias, laborer, 489 Moreau
" Mrs. Pauline, wid O., 31 St Hypolite lane
" O., B.C.L., advocate, Temple bdg, 185 St James, h 309 St Hubert
Beaudette Joseph, driver, 129 Chateauguay
" Mrs. M., wid Nap., 407 Plessis
" Onésime, blacksmith, 248 Chateauguay
Beaudin Alfred, clerk, 133 Desery
" Calixte, laborer, 974 St Dominique
BEAUDIN & CARDINAL, advocates, 1598 Notre Dame
" Jos., laborer, 584 St Hypolite
" Jos., bricklayer, 149 Amherst
" L., trader, 311 Duluth av
" Louis, bricklayer, r 377 Maisonneuve
" Ludger, marble cutter, 316a Laval av
" Mrs. Edgar, restaurant, 15 Market sq
" Nap., stonecutter, 287 Maisonneuve
" Nap., trader, 115 Visitation
" Siméon, Q. C., of Beaudin & Cardinal, 310 St Antoine
" Toussaint, butcher, 228 Visitation
Beaudoin A., merchant, 73 St Denis
" Absolom, clerk, 52 Bonsecours
" Adrien, machinist, 270 St Constant
" Aldéric, tailor, 85 St Martin
" Alex., barber and tobacconist, 162 and 164 Centre
" Alf., of Roy & Beaudoin, 73 St Denis
" Alph., machinist G.T.R., 378 Centre
BEAUDOIN ANTOINE, oils, paints, glass, 49 St Lawrence, h 51 St Lawrence
" André, baker, 295 Berri
" Arthur, carpenter, 2 Josephat
" Basile, laborer, 242 Maisonneuve
" Cham., grocer, 918 Ontario
" Chas., laborer, 413 Parthenais
" Charles, printer, 628 Sanguinet
" & Dagenais (J. E. Beaudoin, F. Dagenais), horse shoe mnfrs, Dominion Horse Shoe Nail Co., 59 to 61 Dalhousie
" Edmond, joiner, 570 Laval av

ASPHALT Roofs, Sidewalks, Carriageways, &c.
MONTREAL ROOFING COMPANY.
TELEPHONES: BELL 139, FEDERAL 1602, P.O. BOX 909 Corner LATOUR STREET and BUSBY LANE.

Beaudoin Edmond, laborer, 277 Maisonneuve
" Euclide, beer bottler, 274 Visitation
" Eugène, shoemaker, 123 Frontenac
" Eusèbe, storeman, 247 St Dominique
" Eusèbe, medical student, 1167 Mignonne
" Ferdinand, foreman, 119 Wolfe
" Frs., plasterer, 79 Beaudry
" Francis, shoemaker, r 279 Maisonneuve
" G., grocer, 17 Beaudry, h 15 Beaudry
" G. H., Pullman car conductor, 69 Hutchison
" George, laborer, 45 Prince
" Hormisdas, shoemaker, 21 St George
" Hector, laborer, 685 Sanguinet
" J. A., of Beaudoin & Dagenais, 16 St Denis
" J. A., accountant, 30 St James, h 26 St Louis, Mile End
" J. Bte., 1330 Mignonne
" J. Bte., laborer, 55 Laprairie
BEAUDOIN J. E., soda water, ginger ale and champagne cider manufacturer, 103 to 109 Campeau, h 178 St Denis; foreman, 128 Jacques Cartier
" J. E., law student, 56 St James, h 465 Maisonneuve
" J. P., of Beaudoin & Lorrain, 57 Favard
" J. T., advertising manager, 180 St André
" Jean, carpenter, 346 Frontenac
" Jos., carter, 156 Jacques Cartier
" Jos., jun., carpenter, 342 Frontenac
" Jos., sen., contractor, 340 Frontenac
" Joseph, butcher, 266 Maisonneuve, h 258 Lafontaine
" Jos., printer, 130 Amherst
" Joseph, laborer, 319 Beaudry
" Joseph, painter, 8 Beaudry
" Joseph, finisher, 314 Maple
" Joseph., joiner, 382½ Jacques Cartier
" Joseph, machinist, 118 Craig
" Joseph, student, 465 Maisonneuve
" Joseph L., painter, r 464 Maple
" Jules, laborer, 284 Chateauguay
" Laurent, laborer, 23 Robin
BEAUDOIN & LORRAIN, general produce and commission merchants, 259 Commissioners
" Louis, shoemaker, 251 Shaw
" Louis, shoemaker, 425 Maisonneuve
" Louis, grocer, 117 Vitré
" Louis, butcher, 76 Forfar
" Louis, painter, 464 Maple
" Louis, bank clerk, 251 St Denis
" Ludger, joiner, 121 Frontenac
" Magloire, carpenter, 253 Frontenac
" Mathias, laborer, 98 Logan
" Modeste, r 239 Visitation
" Moïse, leather cutter, 265 Gain
" Mrs., wid Jacques, 465 Maisonneuve
" Mrs. H., wid A., 60 St Urbain
" Mrs. J., wid Geo., grocery, 454 Beaudry
" Mrs. Julie, wid Joseph, 103 Plessis
" Mrs. M., wid Amable, 195 Dorchester
" Nap., printer, 354 Jacques Cartier
" Nap., shoemaker, 12 Bishop lane
" Nazaire, shoemaker, 78 Forfar, h 207 Seigneurs
" Octave, shoemaker, 5½ Robin
" P. A., notary, 258 Laval av
" Philippe, barber, 23 St Julie
" Pierre, shoemaker, 596 Wolfe
" Pierre, merchant, 57 Favard
" Pierre, butcher, 597 Notre Dame
" Raymond, contractor, 85 St Martin
" Roch, policeman, 207 Montcalm
BEAUDOIN S. M., fancy and staple dry goods, 223 St Lawrence, h 73 St Denis, bds Riendeau's hotel, 60 Jacques Cartier sq. Bell tel 6281
" Sévère, joiner, 575 Laval av
" Sévère, joiner, 984 Mignonne
" Théophile, shoemaker, 338 Plessis, h 415 do
" Ths., blacksmith, 785 Notre Dame, h 22 Dufresne
" W. P., general store, 92 Forfar, h 65 Britannia cor Menai
" W. P., butcher, 97 Menai, h 75 do
Beaudriard Ls., nail maker, 166 Ropery
Beaudry A. F. X., leather merchant, wholesale and retail, 271 and 273 St Paul, h 329 Dorchester
" Adolphe, laborer, 280 Harbor
Beaudry Alfred, C.P.R., 173 Moreau
" Alphonse, joiner, 28 Brebœuf
" Alphonse, laborer, 73 Berri
" Alphonse, moulder, 9 Marie Joseph
" Armand, merchant, 90 St Hubert
" Damase, trader, 348½ Montcalm
" E., clerk, 260½ Montcalm
" E. A., notary, 1613 Notre Dame, res Varennes
" Edouard, bookkeeper, 11 Maple
" Euclide, laborer, 121 Frontenac
" Euclide, machinist, 153 St Catherine
BEAUDRY F. X. (ESTATE OF), P. E. Drouin, administrator, 62 St James
" F. X., laborer, 166 Railway track
" Frs., laborer, r 269½ Visitation
" G. T., clerk, 417 Dorchester
" George, clerk, 1 St Agathe
" Germain, bricklayer, 88 Workman
" Gustave, ins broker, 62 St James, h 90 Cherrier
" Henri, manufacturer, 116 Champ de Mars
" Henri, clerk, 1 St Agathe
BEAUDRY J. A., M.D., health inspector, 181 St Denis

BEAUDRY J. A. U.,
Land Surveyor and Architect,
Civil and Sanitary Engineer.
and Patent Solicitor,
Imperial Building, 107 St James,
h 1521 Ontario

BEAUDRY J. E., groceries and provisions, wines and liquors, wholesale and retail, 1131 St Lawrence, h 1129 St Lawrence. Bell tel 2611
" J. L. P., watchmaker and jeweller, 329 Dorchester
" Joseph, bricklayer, 546 St Hypolite
" Joseph, joiner, 28 Brebœuf
" Joseph, contractor, 31½ St Elizabeth
" Joseph, laborer, 90 Workman
" Jos., laborer, 350 Montcalm
" Julien, moulder, 116 Workman
BEAUDRY JULIEN N., secretary-treasurer Richelieu and Ontario Navigation Co., 228 St Paul, h 417 Dorchester
" L. J., agent, 427 Amherst
" L. J. D., accountant, 470 St Denis
" Léon, cook, 181 Sanguinet
Beaudry Ls., contractor, 347 St Hubert
" Louis, laborer, 259 Plessis
" M., of M. Beaudry & Co., 331 Maple
BEAUDRY M., & CO., props Montreal house restaurant, 414 St Paul
" Maxime, shoemaker, 47 St Christophe
" Miss Marg. Marie, 417a Dorchester
" Mrs. A., wid A. E., bdg hse, 160 Sanguinet
BEAUDRY MRS. A., wid Victor, 579 Sherbrooke
" Mrs. Catherine, wid Théodore, 90 Cherrier
" Mrs. Ida, wid Odilon, bdg hse, 38 Cadieux
" Mrs. Jane, wid, 9 Ernest
" Mrs. Julia, wid J. L., 1 St Agathe
" Mrs. Mary, wid F. X., 259 Richmond
" N. J. E., jeweller, 52 St Vincent
" Narcisse, carter, 205 Centre
" Narcisse, of Narcisse Beaudry & Fils, 52 St Vincent

BEAUDRY NARCISSE, & FILS,
Manufacturing JEWELLERS,
Watchmakers, Engra vers, Electroplaters and Opticians, with a very large stock of Watches, Jewellery, Spectacles and Eye glasses,
1580 Notre Dame

Beaudry Narcisse Jos. Ed., of Narcisse Beaudry & Fils, 262 Berri

Blouin, Desforges & Latourelle, STEAM APPARATUS FOR LAUNDRIES AND KITCHENS A SPECIALTY.
Bell Telephone 2235. 520½ CRAIG STREET, MONTREAL.

Beaudry O., merchant tailor, 1385 Ontario, h 1124 do
" Omer, grocer, 284 Plessis
" Onésime, driver, 23 Young
" Oscar, carter, 269 Papineau road
" Ovila, cook, 2379 Notre Dame
" P., watchman, 416 Jacques Cartier
" Philias, currier, 176 St Christophe
" Pierre, joiner, 324 Maisonneuve
BEAUDRY PIERRE L. N., manager Victoria Bottling Co., 20 St Dizier, h 9 Ernest
" Roch, plasterer, 416 Jacques Cartier
" Rodolphe, clerk, 524 Amherst
" Rosaire, hotelkeeper, 612 Mignonne, h 614 do
" Stanislas, laborer, 390 Montcalm
" Timothé, engineer, 76 Dominion
" Toussaint, laborer, 22 Fullum lane
" Valerio, butcher, 325 St Hypolite
BEAUDRY VICTOR (ESTATE OF), L. G. G. Beliveau, manager, 180 St James. Bell tel 2608
" Vital, foreman, 110 St Antoine
Beaufield F. W., clerk G.T.R., 2258 St Catherine
" Ramon, notary, Mechanics Institute, 204 St James, h 2258 St Catherine, sum res Lachine
Beaulis Jos., heater, 893 St Dominique
Beaufort Louis, laborer, 176 Richardson
Beaufoy Arthur, grocer, 211 St George
Beaugie Philip, with Hodgson & Co., bds 24 Cathcart
BEAUGRAND H., editor, publisher and printer of La Patrie, 33 St Gabriel, h 483 Sherbrooke
" Jos., laborer, 429 Maisonneuve
" Rodolphe, advertising manager La Patrie, 33 St Gabriel, h 268 St Christophe
" Téléphore, secretary La Patrie Publishing Co., 35 St Gabriel, h 118 Berri
Beaujean Alfred, bookkeeper, 325 St Urbain
Beaulac Jos., tailor, 334 Montana
" Mrs. D., wid Nelson, bdg hse, 44 St Constant
" Raoul, laborer, 111 Chatham
Beaulieu —, plasterer, 171 St Elizabeth
" Alex., laborer, 12 Rolland
" Alfred, driver, 593 St Dominique
" Alfred, grocer, 120 Congregation
" Ant., electro plater, 214 Visitation
" Arthur, laborer, 240 Chateauguay
" Aurelius J., laborer, 824 Ontario
BEAULIEU CARMEL, prop St Lawrence hotel; choice liquors and first-class table boarding by the week or month; sleeping rooms for travellers, &c., 86 and 88 St Lawrence
" Chas., carpenter, 119 St Catherine
" Cyrille, laborer, 895 Ontario

BEAULIEU D. A.,
Artistic Painter and Decorator, Manufacturer of Ecclesiastical and Domestic Stained Glass Windows, Telephone No. 3342, 1986 St Catherine, h 292 Mignonne

Beaulieu E., painter, 224 St Hypolite
" Emmanuel, milkman, 557 Rachel
" Ephrem, cabinetmaker, 191 Guy
" Ernest, conductor G.T.R., 711 Charlevoix
" Felix R., grocer, 88a Dufresne, h 86a Dufresne
" Frédéric, machinist, 459 Grand Trunk
" Francis, laborer, 74 Cuvillier
" Godefroi, engine driver G.T.R., 457 Grand Trunk
" J., grocer, 436 Centre
" J. Bte. D., grocer 188 St Antoine
" Jéré, joiner, 6 Market Sq
" John, engineer, 54 Dominion
" Joseph, 9 St Elizabeth
" Joseph, supply officer fire department, City hall, 1539 Notre Dame, h 1928 do
" Joseph, laborer, 73 Jacques Cartier
" Joseph, accountant, 412 Lagauchetière
" Jos., boots and shoes, 2394 Notre Dame
" Jos., laborer, 85 Versailles
" Louis, laborer, 12 Marianna
" Louis Hercule, collector, bds 412 Lagauchetière
Beaulieu Ludger, machinist, 328 Delorimier av
" Maurice, barber, 75 Champlain
" Mrs. F. Xavier, 5 Louis Hypolite
" Mrs. Jos., wid L., vegetables, Bonsecours market,
" Narcisse, laborer, r 430 Centre
" Olivier, joiner and bdg hse, 1374 Notre Dame
" Philias, shoemaker, 484 St Hypolite
" Pierre, carter, 21 St Pierre lane
" Prime, joiner, r 14 Berri
" S., trader, 28 Bonsecours market, h 55 St Paul
Beaulne Jacques, boots and shoes, 395 Centre
" James A., architect, 397 Centre
" Mrs. E., wid J. 24½ St Elizabeth
" N. H., 615 St Denis
Beaulnes F. Onésime, letter carrier, 162½ St Constant

BEAUMONT HENRY,
Architectural Sculptor and Modeller, Carver in Stone, Wood and Marble. Ecclesiastical Art. Viz: Pulpits, Fonts, Reredos, Screens, &c., receive special attention, res & studio, 1 Mitcheson av

Beaumont Jean, carriagemaker, 25 Chatham
" Joubert A. W., LL.B., notary, 1608 Notre Dame, h 27 St Denis
Beaune Edmond, tailor, 152 St Elizabeth
" Magloire, contractor, 177 Versailles
Beaupré Albéric, joiner, 296 Amherst
" Antoine, switchman C.P.R., 75 Moreau
" Benj., soapmaker, 139 Dufresne
BEAUPRÉ CHAS., manager S. Lachance's branch drug store, 291 Notre Dame, h 293 do
" Cyriac, shoemaker, 154½ Montcalm
" Damase, 422 Montana
" Denis, baker, 207 Iberville
" Edmond, trader, 129 German
" Edmond, shoemaker, 123 St Lawrence
" Edouard, candy store, 112 Panet
" Geo., shoemaker, 1274 St Catherine
" Gédéon, laundry, 193 Hypolite
" Geo., laborer, 851 Rivard
" Henry, machinist, 72 Inspector
" J. Bte., laborer, 905½ Dufresne
" J. Bte., laborer, 903 Mignonne
" J. D., tailor, 1415 St Catherine
" Jacques, shoemaker, r 46 St Charles Borromée
" Jos., laborer, 851 Rivard
" Jos., laborer, 51 St Roch lane
" Joseph, painter, r 2243 Notre Dame
" Joseph, collector, 13 Joachim lane
" Jos., tobacconist, r 199 Panet
" Joseph, tailor, 123 St Lawrence
" L., joiner, 191 Sanguinet
" Léon, carter, 337 Montcalm
" Ls., merchant, 252 Wolfe
" Louis, contractor, 1432 Notre Dame
" Louis, joiner, r 739 Ontario
" Moise, clerk, 125 Bernadette
" Mrs., vegetables, St Ann's market
" Mrs. Albertine, wid Joseph, 506 Dorchester
" Narcisse, laborer, 62a Amherst
" Narcisse, shoemaker, 156½ Montcalm
" Naz., carpenter, 42 Montcalm
" Noel, manufacturer, 59 Pichette
" Omer, painter, 55 Voltigeurs
" Orel., shoemaker, 355b Drolet
" Oscar, milkman, 205 Iberville
" Philippe, tailor, 77 Vitré
" Pierre, storeman, 313 Montcalm
" Pierre, shoemaker, 414 Champlain
BEAUPRÉ & RHÉAUME (U. Beaupré, Jos. A. Rhéaume), iron founders, 71 College
" Théophile, tailor, 284 St Christophe
" Treflé, shoemaker, 272 Cadieux
" Ulric, of Beaupré & Rhéaume, 4 St Elizabeth
" Zéphirin, laborer, 242 Iberville
Beauregard Ed., barber, 4½ St Denis
" Fer., serg. No. 12 Police stn, h 395 Maisonneuve
" Hormisdas, cigarmaker, bds 32 Forgue av
" J., painter, 806 Berri

GALVANIZED IRON CORNICES Montreal Roofing Coy.,
Telephones: Bell 130, Federal 1602. P.O. Box 909. Cor. LATOUR STREET and BUSBY LANE.

Beauregard Jos. J., grocer, 103 Désery
" Nar., laborer, 15 St Felix
" Pierre, laborer, 291 Logan
" Xavier F., storeman, 24½ Dufresne
Beausejour Emile, butcher, 1029 Mignonne
" Henri, butcher, 173 St Elizabeth
" J. F., butcher, 1445 St Catherine, h 1029 Mignonne
" Joseph, shoemaker, 426 Plessis
" Louis, painter, 173 St Elizabeth
Beausoleil Alf., advocate, 201 St Hubert
" Chas., laborer, 432 Maisonneuve
" Cléophas, M. P., of Mercier, Beausoleil, Choquet & Martineau, 201 St Hubert
" Eug., butcher, 571 St Lawrence
" Ferdinand, painter, 275 German
" Frs., joiner, 1443 St Catherine
" François, shoemaker, 1369 St Catherine
" G., machinist, 1233 Mignonne
BEAUSOLEIL J. M., M.D., professor of therapeutics, Victoria University, 66 St Denis
" Jos., knife sharpener, 304 Jacques Cartier
" L., 340 Jacques Cartier
" Miss, 410 Plessis
" Mrs. Emelie, wid Etienne, 7 Josephine
" Mrs. Frs., restaurant, 1369 St Catherine
Beauvais Adolphe, notary, Tutelle office, Court house, 1577 Notre Dame, h 8 Notre Dame de Lourdes
" Adrien, stonecutter, 23 Marie Louise av
" Alex., barber and tobacconist, 125 St Antoine
" Alexandre, saddler, 372 Jacques Cartier
BEAUVAIS ARTHUR, groceries and provisions, 259 Duluth av
" Camille, bookkeeper, 235 St Denis
" Casimir, joiner, 554 Albert
" Cléophas, engineer, 101 Jacques Cartier

BEAUVAIS ED., & CO.
(Ed. Beauvais),

Custom House Brokers and Warehousemen. Money advanced on Merchandise. Telephones: Bell, 706; Federal, 213. Office 7 De Bresoles, V. R Bond No. 76, 5 and 7 De Bresoles, h 158 St Denis

Beauvais Ed., of Ed. Beauvais & Co., 138 St Denis
" Elzear, laborer, 52 St Germain
" Godefroi, trader, 260 St André
" Honoré, carter, 81 Barre
" J. A., of Bourdeau & Co., 1075 Notre Dame
" J. C., agent, 495 St Hubert
" J. H., 23 Torrance
" Joseph, barber, 14 St Michael lane
" Joseph, tinsmith, 64a Dufresne
" Joseph, butcher, 262a Craig
" Joseph Philip, clerk, 53 Desrivières av
" Julien, mason, 221 Sanguinet
" L., milkman, 221 Sanguinet
" L. V., prop Montreal Watch Club Co., 28 Berri
" Léandre, moulder, 579 Albert
" Miss O., 20 Latour
" Mrs. B., wid Narcisse, bdg hse, 168 Visitation
" Raphaël, clerk, 28½ St Elizabeth
" Thos., laborer, 492 Maple
BEAUVAIS WILFRID, groceries and provisions, 978 Mignonne
" Wilfrid, grocer, 168 Visitation
Beaux Alp., mason, r 64 Brebœuf
Beaven rev M., 613 St Denis
Beaver Hall chambers, John Hauver, bdg hse, 55 Beaver Hall hill
BEAVER HALL LAUNDRY, Miss M. McCarthy, proprietress, 13 Beaver Hall hill
BEAVER HALL MARKET, Joseph Laviolette & Son, proprietors, 786 and 788 Dorchester
BEAVER LINE OF STEAMERS AND CLIPPER SHIPS, Canada Shipping Co., owners; H. E. Murray, general manager, 4 Custom House sq
Beaver Line Passenger Office, G. W. Robinson, agent, 136½ St James
" Oil Co., mnfrs of lubricating, leather, and harness oils, factory 49 William, office 64 College
" Stamping works, R. Warmington, proprietor, 97 and 99 King
Bebin Wilfrid, finisher, 426 Montcalm
Bechard —, saddler, 45 Wolfe
" Adélard, laborer, 42 Seminary
" Auguste Marcelene, bookkeeper, 93 Cherrier
" Louis, confectioner, bds 109 Dubord
" Napoléon, milkman, 501 Moreau
" S., carpenter, 173 Chateauguay
" Séverin, clerk, 1428 Notre Dame
Becherer Carl, of Becherer, Loos & Co., bds 31 McGill College av
BECHERER, LOOS & CO., importers, 112 St François Xavier
Beck Alex., stenographer, 934 Dorchester
BECK & CO. (Wm. & Adam), cigar box makers, 61 to 63 College
" H. U., com traveller, 213 McGill
" James, joiner, 85 Dorchester
" John, carpenter, 679 Lagauchetière
BECK MARTIN, importer and dealer in china, glass, earthenware, fancy goods, kerosene and oils, lamps, &c., 213 McGill
" W. F., of W. F. Beck & Co., 1424 Notre Dame
BECK W. F., & CO., china, glass and earthenware, 1525 St Catherine
" W. Robt., carter, 291 St Constant
" Wm., of Beck & Co., 23 Belmont

BECKET BROS.
(H. W. and R. A.),

Steam Book and Job Printers, 224 St James, entrance 15 Dollard st

Becket G. C., veterinary surgeon, 235 University
" Hugh W., of Becket Bros., 41 Burnside place
" Mrs. Caroline, wid David, 669 Lagauchetière
" Mrs. E., wid J. M., 113 Windsor
" R. A., of Becket Bros., 41 Burnside place
BECKET R. A., & CO. (R. A. Becket), proprietors City Ice Co., 26 Victoria sq and 491 William
" Robert A., of R. A. Becket & Co., 235 University
Beckett A. E., advocate, 207 Prince Arthur
" C. H., grocer, 991 St Catherine, h 989 do

BECKHAM HUGH, CARPENTER AND BUILDER, Jobbing attended to, 72 Bleury

Beckham Jas., of Beckham & Scott, 20 Metcalfe

BECKHAM ROBERT, Contractor, Builder and Manufacturer of Sashes, Doors, Blinds, Mouldings and Packing Cases, Saw, Turning and Planing Mills, 239 Chatham, Office, 224 Chatham, h 23 Essex av.

BECKHAM & SCOTT (Jas. Beckham, Wm. Scott), carpenters and joiners, 715 Lagauchetière
BECKINGHAM J., sen., asst chief fire department, No. 3 Station, Western dist, City hall, 1539 Notre Dame, h 158 Wellington
" John, jun., printer, 158 Wellington
" Mrs., wid Alfred, 355 Hibernia
" Wm., printer, 158 Wellington
Beckley Jos., storeman, 29 Payette
Bedard A. N., agent for D. Murphy & Co., 60 Common, bds Albion hotel, 141 McGill
" Alex., blacksmith, 302 Plessis
" Alfred, shoemaker, r 298 Fullum
" Alph., of Bedard & Lefebvre, bds 495 Gain
" Alphonse, clerk, bds 1536 St Catherine

PHŒNIX FIRE INSURANCE CO. OF HARTFORD.
114 St. James Street. CYRILLE LAURIN & G. MAITLAND SMITH Montreal Agents.

Bedard Bienvenu, engineer, 86 St Denis
" Damase, mason, 370a St Hypolite
" E., grocer, 44 Labelle
" Edmond, blacksmith, 89 Jacques Cartier
" Elzéar, painter, 271 Montcalm
" Eugène, saddler, 1160 and 1162 St Lawrence
" F. Xavier, carpenter, 188 Wolfe
" Ferdinand, saddler, 96 Pantaléon
" Firmin, butcher, 27 Leclaire av
" Flavien, shoemaker, 361 Maple
" François, blacksmith, 334 Lafontaine
" François, laborer, 20 Fullum
" Godefroid, clerk, 41 St Andre
" & Henripin (Jos. Bedard, Dosithée Henripin), dealers in fruits and vegetables, 23 Bonsecours market
" J. Bte , blacksmith, 19½ St Chs. Borromée
" J. B., clerk, 186 Duluth av
" J. O., clerk, 164 Drolet
" Jérémie, cabinetmaker, r 104 St Martin
" Jérémie, machinist, 236 Gain
" Jos., of Bedard & Henripin, 96 Pantaléon
" Jos., confectioner, 488a St Dominique
" Jos., joiner, 1455 Ontario
" Jos., laborer, 240 St Elizabeth
" Jos., laborer, 185 Poupart
" Jules, laborer, 72 Campeau
" L. A , clerk Superior court, 311 St Hubert
" L. P., clerk, 243½ St Dominique
" & Lefebvre (Alph. Bedard & Nathan Lefebvre), plumbers, 1211 St Catherine
" Levi, shoemaker, 166a Beaudry
BEDARD LOUIS, notary, 1582 Notre Dame, h 109 St Hubert
" Mrs. C , wid W., 437 Jacques Cartier
" Mrs. J., wid L., 47 Labelle
" Mrs. M , wid Bte., 65 Plessis
" Napoléon, mason, bds 191½ Craig
BEDARD NARCISSE F., com merch., flour, produce, provisions and cheese factory furnishing goods, 17 William, h 1890 St James, Town of St Henry
" P. J., journalist, 192 St Hubert
" Pierre, butcher, 19 St Jean Baptiste market, h 823 St Dominique
" rev H., Seminary of St Sulpice, 1710 Notre Dame
" Théodore, blacksmith, 608 Delorimier av
" Thomas, clerk, 464 Maple
Bedbrook F. J., clerk G.T.R., res at Montreal Junc
Bedding Albert, asst editor Dominion Illustrated, 825 St Urbain
Bedford Charles, carpenter, 141 Chatham
" T. J., jun., clerk traffic manager's office G.T.R., 1876 St James, Town of St Henry
" Thomas J., head clerk audit office G.T.R. and sec-treas St Henri Protestant School trustees, 1876 St James, Town of St Henry
Beech William, policeman, 85 Jurors
Beemer H. J., general office, 162 St James, h 267 Peel

BEEMER HORACE J.,
Constructing Railways and Financing therefor a Specialty; Dredging and Submarine Work, also Dimension and Cut Limestone from Terrebonne quarries.
General Office, Rooms 11 and 12, 162 St James st

Beers D. N., of Beers, Finlayson & Lebuis, 2407 St Catherine
BEERS, FINLAYSON & LEBUIS (D. N. Beers, D. J. Finlayson, L. E. Lebuis), flour, feed and produce merchants, 3 St Peter
" Henri, laborer, 160 Richardson
BEERS W. GEORGE, L.D.S., surgeon dentist, 47 Union av, h 347 Prince Arthur, sum res Laprairie
Begg W. M., clerk, 108 Mansfield
Begin J. Bte., bdg hse, 101 St Paul
Begin O., joiner, 222b Panet
Bégin Pierre, clerk, 44 Frontenac
Begnier Médore, machinist, 328 St Hypolite
Bégnoche Nap., butcher, 814 Charlevoix, h 820 do
Beilby J. H., with Gault Bros. & Co., r 23 Dorchester
" Mrs. M., wid M., 15 Torrance
Béique Frédéric L., Q. C., of Béique, Lafontaine & Turgeon, 202 St Denis
BEIQUE, LAFONTAINE & TURGEON (F. L. Béique, Eugène Lafontaine, LL.D., Ed. L. Turgeon, LL.B.), advocates, flat 3, room 309, N Y. Life building, 11 Place d'Armes
" Louis, conductor G.T.R., 39 St Elizabeth
" Mrs. C., wid George, r 712 St Lawrence
Beiser John, furrier, 141 St Lawrence
" M., boots and shoes, 141½ St Lawrence
Belac Raoul, laborer, 111 Chatham
Belair A. P., of Lanthier & Co., 26 Berri
" Adélard, custom house, 353 Laval av
" Alfred, joiner, 212 Mount Royal av
" Art., music teacher, 633 St Denis
" David, laborer, 2206 Notre Dame
" Eugène, butcher, 1278 St Catherine
" G., laborer, 258 Iberville
" George, cotton factory employee, 47 Dufresne
" George, agent, 24 Montana
" Godfroi, laborer, 861 Rivard
" Isaïe, machinist, 225 Aqueduct
" Isaïe, laborer, r 216a Aqueduct
" J. L., of Belair & Piuze, 178a Montcalm
" Jean Baptiste, laborer, 223 Maisonneuve
" Jos , watchman, 90 Moreau
" Joseph, carter, 1210 St James
" Joseph, printer, 26 St Elizabeth
" Jules, laborer, 304 Centre
" L. P., notary, Tutelle office, Court house, 1577 Notre Dame, h 69a Maple
" Louis, laborer, 555 St Hypolite
" Louis, laborer, 21 Picard lane
" Ludger, bank clerk, 9a Amherst
" Ludger, notary, 69a Maple
" Maxime, painter, 210 Dorchester
" Michel, joiner, 39 Rachel
" Miss Délima, millinery, 1078 Ontario
" Mrs. G., pool room, 993 St Lawrence, h 997 do
" Nap., foreman, 10 St Emery
" Napoléon, laborer, 480 Shaw
" Napoléon, laborer, r 587 St Hypolite
" Olivier, shoemaker, 370 Logan
" Olivier, & Co., Montreal Slipper Co., 166 Beaudry
" Oscar, carter, 17 Guy av
" Philippe, driver, r 486 St Hypolite
BELAIR & PIUZE (J. L. Belair, N. Piuze), pianos, organs and sewing machines, and agents for Equitable Life Insurance Society of New York, 1425 and 1427 St Catherine
" Sylva, clerk, 708 St Denis
" Thos., carter, 9 Rolland
" Zotique, shoemaker, 34 Jacques Cartier
Bélaire Godfroi, laborer, 861 Rivard
Béland A., shoemaker, 199 St Chs. Borromée
" Aimé, carter, 245 Plessis
" Albert, laborer, r 205 Visitation
" Alexis, plumber, 254 Sanguinet
" Antoine, joiner, 143 Montcalm
" Charles D., com traveller, 1803 St Catherine
" Charles J., com traveller, 26 St Elizabeth
" Cyprien, carter, 228 Frontenac
" Désiré, foreman, 23 Amherst
" Edouard, joiner, 363 Mathieu
" Eugène, shoemaker, r 567 Wolfe
" Francis, shoemaker, 155a St Dominique
" Godefroi, boots and shoes, 567 Wolfe
BELAND H. D., groceries and provisions, 1863 St Catherine, h 23 St Denis
" Henri, medical student, 12 Berri
" J. L., laborer, 52 Maisonneuve
" Jos., laborer, 12 Voltigeurs
" Jos., M.P.P., br cklayer contractor, 277 Cadieux
" Louis, mason, r 436 Maisonneuve
" Mrs. A., wid Antoine, 269 Cadieux
" Mrs. Catherine, wid Edouard, 536 Notre Dame
" Napoléon, shoemaker, 316 Shaw
" Timothé, carter, 4 Wolfe
" Wilfred, carter, 32 Cherrier

CEMENT ROOFING
MONTREAL ROOFING CO.,
Cor. LATOUR ST. & BUSBY LANE.
Telephones: Bell 130, Federal 1602. P.O. Box 968.

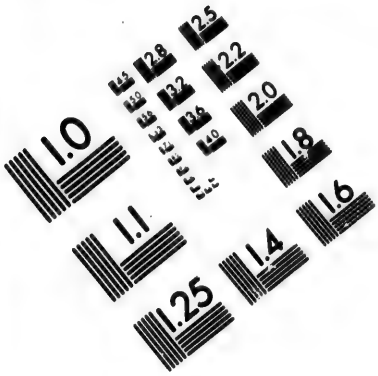

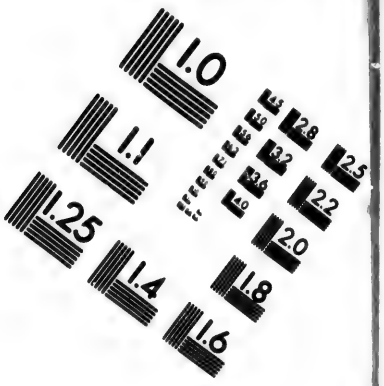

IMAGE EVALUATION
TEST TARGET (MT-3)

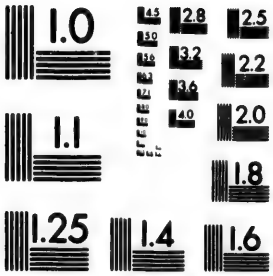

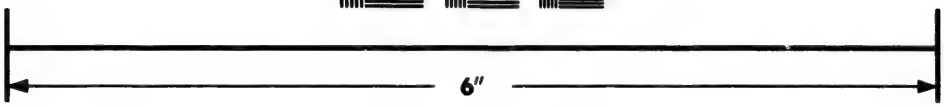

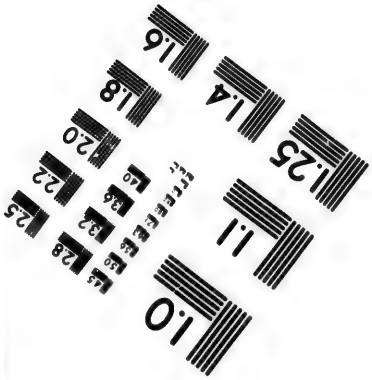

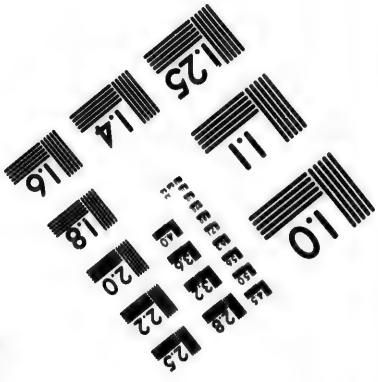

Photographic
Sciences
Corporation

23 WEST MAIN STREET
WEBSTER, N.Y. 14580
(716) 872-4503

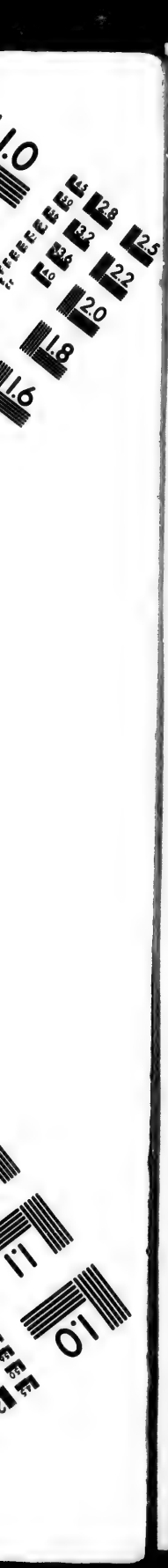
1.0
2.8
3.2
2.5
3.6
2.2
2.0
1.8
1.6
1.1
1.0

Belanger —, carter, 206 Dufresne
" A., merchant, 80b Montcalm
BELANGER ADOLPHE, furniture dealer, 1672 Notre Dame, h 460 St Urbain
" Adolphe, joiner, 3 Leroux
" Alex., dealer, 431 Montcalm
" Alex., jeweller, 786 St Dominique
" Alf., painter, 475 Charlevoix
" Alfred, foreman, 7 Grant
" Alfred, carpenter, 128 Iberville
" Alfred, agent, 122 St Constant
" Alfred, laborer, r 150 Shearer
" Alph., carter, 229 Frontenac
" André, laborer, r 483 Centre
" André, contractor, 255 Plessis
" André, provisions, cellar 4 Bonsecours market, h 439 Rachel
" Ant., contractor, 61 Rivard
" Ant., carpenter, r 55 Champlain
" Armand, laborer, 182 Dufresne
" Arthur, laborer, r 150 Dufresne
" Auguste, barber, r 616 Dorchester
" Benjamin, joiner, 499 William
" Bruno, laborer, 44 Cuvillier
" Célestin, trader, 1216 Mignonne
" Chs., barber and tobacconist, 212 McGill, h 1353 Ontario
" D., butcher, 401 Centre, h 399 do
" D. S., gen agent and accountant, 44 St Vincent
" David, student, 137 Champ de Mars
" Dolphis, laborer, r 50 Brebœuf
BELANGER E., paints, oils and glass, 1209 Notre Dame, h 1207 Notre Dame
" Ed., laborer, 202 Chateauguay
" Edouard, shoemaker, 516b Laval av
" Emile, stoker, 148 Poupart
" Emile, laborer, 178 Lafontaine
" Ernest, of Mignault & Bélanger, 260 St James
" Ernest, painter, 12 Visitation
" Etienne, laborer, 9 Fullum
" F., laborer, 123 Wolfe
" Ferd., laborer, 43 St Catherine
" Flavien, merchant, 51 St Louis
" Frs., 122 Champlain
" Frs., grocer, 328 Maple
" Frs., laborer, 77 Leroux
" Frs., laborer, 575 Laval av
" Frs., joiner, r 430 Centre
" Frs., shoemaker, 516b Laval av
" Frs. X., joiner, 376 Seigneurs
BELANGER FRERES (Theodore & Hormisdas), electrical supply depot, and sole agents for the Leclanche Battery Co., 504 and 506 Craig
" Gabriel, bdg hse, 75 Common
" Gédéon, bookkeeper, 236½ Montcalm
" Gédéon, sen., guardian, 22 Désery
" Geo., painter, 546 Wolfe
" Geo., printer, 360a St Hypolite
" Geo., mason, 12 Bruchesi
" George, of Bélanger & Son, 247 St Denis
" Godfroi, joiner, 267 Shaw
" Henri, laborer, 377 Grand Trunk
" Henri, laborer, 5 St Thérèse
" Hormisdas, chainmain, 8 Groulx lane
" Hormisdas, of Bélanger Frères, 504 Craig
" Hormisdas, watchmaker and jeweller, 324 Notre Dame
" Isaïe, carter, 177 Maple
" J. Bte., gravel roofer, 153 Aqueduct
" J. Bte., millwright, 348 Seigneurs
" J. Bte., laborer, 28 Leclaire av
" J. E., clerk, 157½ St André
" Joseph, cabinetmaker, 235 Seigneurs
" Joseph, bookkeeper, 720a Sanguinet
" Joseph, laborer, r 391 Lagauchetière
" Joseph, joiner, 54 St Paul
" Joseph, joiner, 953 Mignonne
" Joseph, laborer, 42 Knox
" Joseph, laborer, 62 Little Manufacturers
" Jos., laborer, r 70 Panet
" Joseph, laborer, 25 St George
" Joseph, policeman, r 158 Champlain
" Joseph, policeman, 264 Iberville
Belanger Joseph, provisions, 32 Bonsecours market, h 67½ Visitation
" Joseph, millwright, 5 Leroux
" Joseph, trader, r 67½ Visitation
" Joseph, shoemaker, 3 Sydenham lane
" Joseph, joiner, 953 Mignonne
" Joseph, shoemaker, 264 Fullum
" Joseph, stonecutter, 580 St Dominique
" Joseph, shoemaker, 83 Désery
BELANGER JOSEPH, jun., dry goods, groceries, butchers' meat and fire wood, 120 and 122 St Lawrence, St Louis of Mile End
" Jules, carpenter, 89 St François Xavier
" L., clerk, 452 St Christophe
" L., shoemaker, 1211½ St Catherine, h 328 Wolfe
" L. N., collector, 41 Seaton
" L. P., clerk, 2549 Notre Dame
BELANGER LEANDRE, notary, accountant and commissioner, Bell tel. 1859, 58 St James and 116 Visitation, sum res St François de Salles
BELANGER LOUIS, advocate, 57 St Gabriel, bds 23 St Denis
" Louis, beer driver, 240 Maisonneuve
" Louis, mason, 22½ St Elizabeth
" Louis, com traveller, 123 Roy
" Louis, bookkeeper, 11 Vitré
" Louis H., confectioner, 680 and 682 Wellington
" Maxime, baker, 336 Papineau road
" Miss A., dressmaker, 302 Maisonneuve
" Miss A., dressmaker, 105 St Urbain
" Miss E., dressmaker, 35 Lusignan
" Miss Eliza, tobacconist, 1778 St Catherine
" Moïse, watchmaker, 304 Laval av
" Mrs., wid M., 33 St David lane
" Mrs. A., wid Alexis, 38 St David lane
" Mrs. Cordélia, wid Joseph, r 167 St Martin
" Mrs. E., wid William, 23 St Catherine
" Mrs. H., tinware, 1336 St Catherine
" Mrs. J., dressmaker, 217 St Lawrence
" Mrs. Lizzie, wid C., dressmaker, 246 Panet
" Mrs. O., wid Ed., dressmaker, 76 St Dominique
" Mrs. Philomène, wid Amédée, laundress, 50 St Antoine
" Mrs. R., wid Jos., 294 Jacques Cartier
" Mrs. S., wid John, 520 St Dominique
" Mrs. T. B., wid J., 258 Montcalm
" Mrs. V., wid Prisque, 119 Workman
" Mrs. Victoria, wid Henri, 723 Mignonne
" Nap., storeman, 797 St Dominique
" Napoléon, joiner, 280 Lafontaine
" Napoléon, trader, 247 Duluth av
" Narcisse, painter, 342 Montcalm
" Narcisse, weaver, opp 30 Cuvillier
" Octave, laborer, 235 Iberville
" Octave, manufacturer, 161 Amherst
" Oscar, painter, 16 Plessis
" Ovila, paper ruler, 71 St François Xavier
" P. T., com traveller, 478 Beaudry
" Parfait, carpenter, 75 St François Xavier
" Philippe, com traveller, 10 Desalaberry
" Pierre, painter, 195 St Elizabeth
" Pierre, joiner, 175 St Hypolite
" Pierre, dyer, 197 Lafontaine
" Pierre, carpenter, 2309 Notre Dame
" Pius, laborer, 14 Amherst
" Salomon, laborer, 269 Plessis
" Samuel, laborer, 219 Iberville
" T., notary, sheriff's office, Court house, 1577 Notre Dame, h 2627 Notre Dame
" T., shoemaker, 1020 Ontario
" Tancrède, laborer, 55 Champlain
" Théodore, of Bélanger Frères, 504 Craig
" Théophile, laborer, 11 Allard lane
" Théophile, laborer, 5 Davidson
" Thomas, coachman, r 292 Sanguinet
" Thomas, machinist, 182 Colerane
" Trefflé, carter, 166 Plessis
" Trefflé, shoemaker, 963 St Dominique
" Vincent, plasterer, 545 Laval av
" Wilfrid, laborer, 656 Ontario
" Wm., bookbinder, 22 Guy av
" Xavier, grocer, 85 Désery, h 83a Désery
" Xavier, moulder, 72 Jacques Cartier
" Zéphirin, shoemaker, 8 Mountain

JAMES M. AIRD, Bread and Cake Baker.
1877 Notre Dame St. New Bakery, 99 St. Urbain St., Montreal.
TELEPHONES: BELL, 1340 and 9013. FEDERAL, 803.

Belanger Zéphirin, stonecutter, 862 Rivard
Belardeau John, trader, 18 Amherst
Belardy J. Bte., tailor, 100 Amherst
Belasco E. S., tobacco, 1702 Notre Dame, h 37 Metcalfe
Belauniers Seraphin, painter, 20 Chenneville
Belcher H. M., with Gault Bros. & Co, 69 Victoria
" John, carter, 310 Manufacturers
Belcourt Ed., bookkeeper, 590 St Denis
" Mrs. A., wid F. N., 590 St Denis
Belding A. M., journalist, 825 St Urbain
" Arch N., of Belding, Paul & Co., limited, res in Rockville, Connecticut
" M. M., of Belding, Paul & Co., res in New York

BELDING, PAUL & CO., LIMITED, SILK MANUFACTURERS, Mills at St Gabriel Locks, 185 Shearer, Office 296 St James st

Bélec Benj., iron roller, 15 Guy av
" J. Bte., laborer, 93 Duquette lane
" Joseph, baker, 302 Wolfe
" Jos., sen., carter, 383 Jacques Cartier
BELEC JOSEPH O., proprietor Mugg's Landing restaurant, 417 Craig
" Louis, caretaker, 80 St Gabriel
" Louis, carter, 422 Montcalm
" Mrs. P., wid Benjamin, r 11 St Emery
" Mrs. Sophie, wid Jos., 157 Aqueduct
" Mrs. Zoé, wid Jos., 12a Amherst
" Napoléon, painter, 12a Amherst

BELGIAN GENERAL INDUSTRIES, C. C. Cernaey, representing the Principal Belgian Firms in Dry Goods, Fire Arms, Starch, Candles, Gin, Preserves, and all other Industries, 22 St John

BELFAST WAREHOUSE, Haycock & Dudgeon, props, 2403 St Catherine. Bell tel. 3098

BELGIAN SYNDICATE, "COMPTOIR BELGO CANADIEN," Syndicate of leading Belgian Industries, C. I. DE SOLA, General Manager in Canada, 180 St James st

Belhumeur E., of Edmond & Belhumeur, 19 St Dominique
" Thomas, saddler, 123 Delisle
" Xavier, carter, 140 Maple
Bélisle A., upholsterer, 36 St Vincent
" Ant., shoemaker, 486 Beaudry
" Auguste, bailiff's assistant, 218 Visitation
" Damase, 94 Plessis
" Ed., decorator, 218 Visitation
" Frs., horse dealer, 36 St Vincent
" Frs., laborer, 16 Elizabeth terrace
" George, laborer, 365 Champlain
" George, hatter, 218 Visitation
" Henri, foreman, 11 Busby
" Hildebert, clerk, 2 Rousseau
" Joseph, grocer, 84 Maisonneuve, h 80 do
" Joseph, shoemaker, 142 Mont alm
" Mrs. Apolline, wid J. Bte., r 77 Visitation
" Mrs. Exuper,, wid F., tailoress, 210 St Constant
" Mrs. Hermine, wid S., 86 Inspector
" Nap., teacher, 157 Ropery
" Omer, laborer, 272 Shaw
" Paul, grocer, 130½ Visitation
" Paul, shoemaker, 372 St Hypolite
" Pierre, stonecutter, 193 Maple
Belisle Raoul, painter, 297 Jacques Cartier
" Serap., shoemaker, 388 Laval av
" Télesphore, plasterer, 243 Montcalm
" Télesphore, plumber, 55 Montana
" Théodore, stonecutter, bds 1895 St Catherine
" Théophile, horse dealer, 147 Panet
" Toussaint, collector, 255 German
Belliveau Abraham, joiner, 48 Fortier
" Cyrille, blacksmith, 341 Laval av
" Damase, carter, 7 Houle
" G. U., clerk, 257 Craig
" I. D. A., accountant, 405 St Hubert
" Joseph, bds 519 Dorchester
" Jos., laborer, r 70 Panet
" L. G. G., accountant and agent Victor Beaudry Estate, 180 St James, h 92 St Denis
" Miss Sophie, agent, 519 Dorchester
Bell Alex., engineer, 2598 Notre Dame
" Andrew, com agent, 142 Durocher
" Andrew, carpenter, 42 Delorimier av
" Arthur, foreman, 89 Montmorenci
" Arthur F., clerk, 444 St Antoine
" Charles, carpenter, 42 Delorimier av
Bell Duncan (T. D. Bell), mnfrs' agent, 15 Victoria sq, h 322 Prince Arthur
" Edward, moulder, 71 Congregation
" Edwin, manager, 186 St Hypolite
" F. H., clerk G.T.R., 620 Wellington
" George, com traveller, 568 Lagauchetière
BELL GEORGE T., chief clerk general passenger agent's office G.T.R., h 65 Coursol
" J. A., carpenter, 29 Parthenais sq
" J. B., of Andrews, Bell Co., 41 St Frs. Xavier
BELL J. H., M.D., physician and surgeon, 489 Wellington

BELL J. & T., Manufacturers of FINE BOOTS AND SHOES, Wholesale, 1665 and 1667 Notre Dame

Bell J. W., clerk, 28 St Monique
BELL JAMES, M. D., physician and surgeon, 5 Union av
" James, carpenter, 370 Berri
" James, laborer, 75 Murray
" James D., shorthand writer, 571 St Urbain
" John, 59 Latour
" John, storeman, 5 Charbonneau
" John, laborer, r 106 Shannon
" John, laborer, r 65 Young
BELL JOHN RITCHIE, manager Sailors' Institute, 223 Commissioners, h 2690 St Catherine
" Jos. J., machinist, 59 Coursol
" Joshua A., of Bell, Simpson & Co., 780 Palace
" Mrs. A., wid Wm., 128 Mount Royal av
" Mrs., 29 St Denis
" Mrs. Jane, wid Joseph, 2690 St Catherine
" R., clerk, 204 Versailles
" Samuel, 273 Bishop
BELL, SIMPSON & CO. (J. A. Bell, John, Wm. & J. I. Simpson), provisions, produce and commission merchants, 472 St Paul and 287 and 289 Commissioners
" T. D., of Duncan Bell, 322 Prince Arthur
BELL TELEPHONE COMPANY OF CANADA, C. F. Sise, president; Geo. W. Moss, vice-president; C. P. Sclater, sec-treasurer, Waddell building, 30 St John
" Montreal agency, W. H. Scott, local manager, 1730 Notre Dame; Central operating department, 1724 Notre Dame; Western branch and messenger service, 297 Mountain; Eastern branch, 1595 St Catherine; South Western branch, 2582 Notre Dame; Messenger service, C. C. Starke, manager, 1730 Notre Dame, and at all branches; Construction department, J. Ames, supt, 93 St George; Stores department and factory, Aqueduct

ROOFS REPAIRED
MONTREAL ROOFING COMPANY,
Corner LATOUR ST. and BUSBY LANE.
Telephones: Bell 130, Federal 1602. P.O. Box 909.

Bell Thomas, carter, 104 Papineau road
" Thomas, canvasser, 204 Versailles
" Thos., engineer, 12 Cathedral
" W., com traveller, 220 St Antoine
" W. A., printer, 37½ Forfar
" Wallace, artesian well driller, 33e Guilbault
BELL WALLACE, wood and coal, 365 Cadieux
" William, engineer, 65 Mullins
" William, gardener, 63 Simpson
Belland Godfroy, shoemaker, 369 Richmond
Bellavance Calixte, laborer, 5 Josephat
" E., commissioner, 363 St Lawrence
Belle Ferd., laborer, 256 Mignonne
" & Frères, boot and shoe manufacturers, 371 Wolfe
" G. E. A., 344 St Denis
" Hector, joiner, r 124 Panet
" James, storeman, 155 St Etienne
" Jos., of Belle & Frères, 369 Wolfe
" Olivier, joiner, 264 Frontenac
" S., photographer, 1823 St Catherine
" Théo., of Belle & Frères, 1178 Ontario
Belleau A., treasurer Alpha Iron Works, limited, 403 Dorchester
" A. F., of Belleau & Massue, 403 Dorchester

BELLEAU & BAMFORD
(Jas. F. Belleau, Jas. P. Bamford),
Agents Lancashire Insurance Co., Fire and Life, 45 St John. Telephone 1583

Belleau Charles, printer, 198 St Christophe
" H., fruit dealer, 1707 St Catherine
" James F., of Belleau & Bamford, res Quebec
" Louis, barber, 77 Davidson, h 83 do
BELLEAU & MASSUE (A. F. Belleau, J. F. X. Massue), hardware, paints, oils, &c., 667 Notre Dame
" Mrs. Adelina, wid E., 72 Amherst
" Siméon, printer, 300 German
Bellefeuille Adolphe, bricklayer, 336 DeLorimier av
" Albert, laborer, 132 Desery
" Léon, engineer, 43 Caboillez sq
" Léon, architect, 338 DeLorimier av
" Léon, grocer, 876 Ontario
" Louis Joseph, professor, 169 Fullum
" Miss A., church ornaments and confectioner, bds 28 St Justin
" Olivier, machinist, 2659 Notre Dame
" Zoël, laborer, 128½ Visitation
Bellefleur C., wood turner, 649 St Lawrence
" Ferd., laborer, 262 Shaw
" Hubert, grocer, 57 Rachel, h 59 Rachel
" Joseph, trader, 537 Centre
" Magloire, cigarmaker, 312 Beaudry
" N., blacksmith, 336a Amherst, h 336 do
" O., policeman, 374 Berri
" Octave, carter, 104 Pantaléon
" Octave, cigarmaker, 431 Marie Anne
Bellehumeur Cyriac, bricklayer, 324 Visitation
" Joseph, butcher, 35 Versailles
" Joseph, shoemaker, 319 Amherst
" Louis, painter, 258½ Amherst
" Mrs., wid Thomas, 125 St Louis
" Onésime, carpenter, 178 Pantaléon
" X., laborer, 149 Maple
" Xavier, carter, 140 Maple
Bellemare Aldéric, machinist, r 43 Shearer
" Désiré, r 147 Basin
" Eméry, blacksmith, 205 Seigneurs
" François, laborer, 104 Versailles
" Henri, artist, 334 Montcalm
" Jacques, laborer, 57 Rouville
" Jos., shoemaker, 236 Aqueduct
" Ludger, shoemaker, 615 Wellington
" Maxime, butcher, 23 St Antoine mkt, h 232 Aqueduct
" Mrs. Herminie, wid Aubert, 272 German
" Mrs. Henrietta, wid T., r 980 St James
" Pierre, shoemaker, 39 St Paul
BELLEMARE RAPHAEL, inspector Inland revenue for the district of Montreal, 412 St Paul, Custom House sq, h 31 Berri
Bellemare Thomas, bookkeeper, 25 Lorne av
" Treffié, joiner, r 299 Beaudry
" Wilfred, blacksmith, r 51 Leroux
Bellenger G. C., storeman, 80 Wolfe
Bellerive Joseph H., baker, 144 Wolfe
" Louis, blacksmith, 344 Laval av
Bellerose George, conductor, 59 Moreau
" Joseph, customs officer, 183 Poupart
" Joseph, 167 Poupart
" Louis, grocer, 137 Logan
Belleville Henri, express driver, 85 Versailles
" Hormisdas, carpenter, Monet lane
" Pierre, photographer, 378a Maisonneuve
BELLEW H. F., 16 Park av
Bellhouse, Dillon & Co. (J. St. G. Dillon, R. Lacy Dillon,) importers of chemicals and drugs, 9 Custom House sq
Belliere Prosper, fireman, 197 German
BELLINGHAM SIDNEY R., Castle Bellingham, county Louth, Ireland, office 23 St Nicholas st, Montreal
" Wm., supt Keystone Spring and Metal works, prop "Bellingham Patent" railway car and vehicle spring; also Bellingham portable spring bag holder, 71 Drummond
BELLISLE CHAS., plumber, gas, steam and hot water apparatus fitter, 18 Roy lane, h 1 Pea lane. *See Adv p 13*
" Jos., steamfitter, 19 Roy lane
Belliver John, miller, 18 Farm
Bellman A., finisher, 311 Panet
Belloe E., laborer, 17 Payette
Bellotti Adolphe, confectioner, 137 St Lawrence
Belmande, Mrs. Annie, 26½ Leduc lane
Belmont Hercule, boxmaker, 181 Centre
BELMONT SCHOOL, R. C., P. L. O'Donoghue, principal, 245 Guy
Belouin Jos., plasterer, 780 Sanguinet
Belt Geo., clerk, 40½ City Councillors
" W. G. H., bank clerk, 2212 St Catherine
Belval J., cigar packer, bds Dépatie hotel, 275 and 277 Visitation
Belve Daniel, glassmaker, 1897 Notre Dame
Bembé Jos., turner, 307 Jacques Cartier
Bemrose Joseph, F.C.S., analyst, prof of chemistry Bishop's college, 56 St Famille
Benallack H., horse dealer, Western house, cor McGill and St Paul
" Henry J., trader, 23 Latour

BENALLACK LITHOGRAPHING AND PRINTING CO., THE,
Fine Commercial Work a specialty,
Bell Telephone 876.
Fed. " 527.
Herald Building, 6 Beaver Hall Hill

Benallack W. J., of The Benallack Lithographing & Printing Co., res Côte St Antoine
Bénard A., groom, 33 St Vincent
" Adelard, blacksmith, 138 Beaudry
" Alfred, confectioner, 48 Amherst
" Alphonse, laborer, 590 St Hypolite
" Charles, painter, 243 St Christophe
" Damase, joiner, 596 St Hypolite
" Daniel, laborer, 264 Manufacturers
" Elie, clerk, bds 19 Commissioners
" Elzear, carter, 80 Frontenac
" Etienne, plasterer, 2[illegible]1 St Christophe
" Fabien, carter, Monet lane
" Félix, silverplater, 469 Wolfe
" Frs., barber, 1388 Ontario, h 233 St Christophe
" Isidore, tailor, 40 Jurors
" Jos., plasterer, 1264 St Catherine
" Jos., carter, 301 Maisonneuve
" Jovide, hay dealer, 65 Champlain
" Louis, cabinetmaker, 41 St Maurice
" Magloire, carter, 10 St Pierre lane
" Mrs. Adéline, wid J. Bte., drsmkr, 61 Champlain
" Mrs. Eugenie, wid Toussaint, bdg hse, 106 St Lawrence

PHŒNIX FIRE INSURANCE CO. OF HARTFORD.
Head Office, Canada Branch, **114 St. James St. Montreal.,** *GERALD E. HART, General Manager.*

JOHN LOVELL & SON,

Printers and Publishers,

23 & 25 ST. NICHOLAS STREET, MONTREAL,

Book and Job Printing,

Book Work, Blank Forms, Receipts, Pamphlets,
Insurance Forms, Catalogues, Periodicals, Railway Forms,
Cards, Legal Forms, Funeral Letters, Prices Current,
Prospectuses, Bills of Lading, Hand Bills, Circulars,
Way Bills, Posting Bills,

PLAIN AND FANCY

PRINTING,

EXECUTED WITH THE UTMOST DISPATCH, AT THE

VERY LOWEST PRICES,

Blank & Account Books,

LEDGERS, JOURNALS, CASH AND DAY BOOKS,

OF ALL SIZES, MADE TO ORDER.

Bound in Calf (with or without Russia Bands), Vellum or Basil. Ruling to any Pattern required.

Benard Mrs. M. L., wid F. X., 158 Wolfe
" Mrs. Rosa, wid Alexandre, 103 Panet
" Narcisse, bricklayer, 220 Visitation
" Octave, foreman, 541 St Hypolite
" Olivier, bricklayer, 333 Mathieu
" Pierre Richard, hay dealer, 296 Mignonne
" Siméon, shoemaker, 293 Amherst
" Théodule, painter, 8 St Dominique
" Victor, driver, 12a St Pierre lane
" W., cigarmaker, 412 Panet
" W., joiner, 116 Champlain
" Wilfrid, joiner, 168 Plessis
Bender E. N., chief clerk purchasing dept C.P.R., 395 Guy
Bendor Theodore, mason, 220 St Elizabeth
Beneau Miss Emma, 82 St Elizabeth
Benedict Henry T., collector, 21 St Mark
" Chas., Bank of Montreal, 150 Mansfield
Beneditti O., laborer, 16 Leduc lane
Benette Aldéric, joiner, 60 St Elizabeth
BENHAM & FOX, props Western house, cor St Paul and McGill
" George, clerk G.T.R., 72 Rozel
" George S., clerk G.T.R., 2 Richmond
" S. W., of Benham & Fox, cor St Paul and McGill
Benjamin Antoine, clerk, 297a Grand Trunk
" Chas. P., laborer, 268 Iberville
" E., pedlar, 38 Leduc lane
BENJAMIN E. A., manufacturers' agent, 1724 Notre Dame, bds 71 Drummond
" F. P., com traveller Gault Bros. & Co., bds 56 Cathcart
" Henry, general agent and dealer in building supplies, 190 St James, h 719 Sherbrooke
" Mrs. A., wid H. E., 353 Dorchester
" Mrs. Joseph, 3 Vitré
" rev Isaac, rabbi, 268 St Constant
BENJAMIN V. R., merchant, 84 and 92 Shearer
" V. R., dry goods, 174 Centre, h 765 Wellington

BENN ALFRED, Manager for Goldie & McCulloch Safes and Machinery. "Wheelock" Engines, Wood Pulleys, &c. 298 St James, h 99 Mackay

Benn A. Fred., machinist, 527½ Albert
" Robert, machinist, 2440 St Catherine
Bennet Albert, laborer, 10 Papineau sq
" Archibald C., bookkeeper, 96 St Hypolite
" Robt., foreman, 21 Canning
Bennett Alfred, of Brown & Co., 8 Custom House sq
" David, fireman, 14 Richardson
" Geo., waiter, 177 Chatham
" Geo., laborer, 41½ Latour
" Geo., laborer, 239 Seigneurs
" H., clerk G.T.R., 169 Coursol
" Jas., laborer, 557 William
" James, clerk, 18 Plateau
" John, foreman, 371 St Antoine
" John, Post Office department, 26 St Augustin
" John, laborer, 611 St Catherine
BENNETT JOHN D., fancy cases, cabinetmaker and upholsterer, 562 Craig, h 562½ Craig

BENNETT JOSEPH, Florist, Montreal Floral Nurseries, 128 St Denis, Bell Telephone 6065. Store 2401 St Catherine, Bell Telephone 4911, h 2401 St Catherine. *See Adv opp*

Bennett Joseph, telegraph operator, 51½ Latour
" Mrs., wid John, 8 Montcalm
" Mrs. Margaret, wid John, 33 Condé
" Mrs. Mary, wid Wm., 29 Ottawa
" Patrick, carter, 286 Aqueduct
" R. D., prop Caledonian laundry, 620 Seigneurs
" rev Thomas, pastor Taylor's church, Presbyterian, 1349 St Catherine
" Richard, fireman, 97 Prince
Bennett William, millwright, 87 Lagauchetière
" William, 117 Laval av
" William, foreman, 26 Paris
" William, train master G.T.R., 2 Richmond, h 26 Paris
" William, clerk, Plateau
Bennie Albert, telegraph operator, 203a Chatham
" Robert Henry, policeman, 469 Seigneurs
" Wm., machinist, 157 Dalhousie
BENNING & BARSALOU (Arthur Barsalou), auctioneers and commission merchants, 86 and 88 St Peter
BENNY, MACPHERSON & CO. (Robert Benny, Alex. Macpherson), wholesale hardware merchants, 388, 390 and 392 St Paul
" Robert, of Benny, Macpherson & Co., 753 Sherbrooke
Benoit —, 494 Centre
" A., laborer, 180 Chateauguay
" A., laborer, 158 Amherst
" Abraham, butter dealer, 5 St Antoine market, h 11½ St Urbain
BENOIT ADOLPHE, hotelkeper, 32 St Paul, res St Johns, P.Q.
" Albert, milkman, 441 Shaw
" Albert P., agent Eastern Townships Corset Mnfg Co., 1886 Notre Dame, h 174½ St Denis
" Alexander, 192 Manufacturers
" Alexander, laborer, 55 St Martin
" Alfred, 759 St Denis
" Alfred, foreman, 261 St Constant
" Alfred, printer, 182 Ropery
" Alphonse, carter, 459 Galu
" Arthur, laborer, 120 Panet
" Arthur S., grocer, 181 and 183 Guy, h 179 Guy
" B., com traveller, 347a St Lawrence
" C., grocer, 31½ St Chs. Borromée
" Chas., shoemaker, 250 Poupart
" Chs., shoemaker, 5 Rachel
" Chs., clerk Crown and Peace office, Court house, 1577 Notre Dame, h 114 Cathedral
" Elie, storeman, 24 St Alphonse
" Elzéar, contractor, 9 Hudon
" Eugène, joiner, 212 Drolet
BENOIT F. X., flour merchant, 103 and 105 Commissioners, h 144 Visitation
" Frank, brakeman, 31 Shearer
" Gédéon, grocer, 180 St Martin
" George, laborer, 368a Panet
" George, fireman, 15 Chaboillez sq
" Henri, gilder, 893 St Dominique
" Henri, laborer, 23 Chaussé
" Hormisdas, fireman No. 3 fire station, h 26 St Martin
" Jean Bte., laborer, 2 Elizabeth terrace
" John, jun., upholsterer, 24½ Leduc lane
" John, fireman, 102½ Ann
" Jos., driver, 202 Maple
" Jos., machinist, 12 Soulanges
" Jos., sen., machinist, 12 Soulanges
" Jos., driver M. S. R., 712 St Catherine
" Jos., painter, 10 St Justin
" L. R., M.D., physician and surgeon, 139 St Lawrence
" Louis, laborer, 176 Wellington
" Louis, moulder, 60 Nazareth
" Lucien, sculptor, 198 and 200 Jacques Cartier
" Magloire, laborer, 22 Fullum lane
" Michael, asst manager La Banque Nationale, 43 St Hubert, bds 58 Jacques Cartier sq
" Mrs. A., wid P., 224 St Denis
" Mrs. A., wid P., 519 Centre
" Mrs. Délima, wid J. Bte., 210 Shaw
" Mrs. G., wid J., dressmaker, 1080 Ontario
" Mrs. R. D., wid O., 150½ St Dominique
" Nap., laborer, 16 Louis Hypolite
" Nap., painter, 537 Centre
" Olivier, laborer, r 313 Beaudry
" Olivier D., shoemaker, 240 Maisonneuve
BENOIT P. B., superintendent Chambly canal, Chambly basin
" Pethyas, fireman, 43 Déséry
BENOIT PHILIPPE, fancy and staple dry goods, 337 Notre Dame

THE EMPIRE FOR GENTLEMEN'S, BOY'S AND CHILDREN'S SEASONABLE CLOTHING, TAILOR MADE, *GEO. S. ROONEY, Manager,* 2261 ST. CATHERINE ST. WEST. MONTREAL.

JOSEPH BENNETT,

FLORIST,

STORE, 2401 ST. CATHERINE STREET,

GREENHOUSES, 128 ST. DENIS STREET,

MONTREAL.

Cut Flowers, Bouquets, Wreaths, Table Plants

AND ALL KINDS OF

FLORAL DECORATIONS.

Choice Roses a Specialty.

BELL TELEPHONES:

STORE, 4911. - - - - GREENHOUSES, 6065.

Burnett's City Express Co.

FOR THE REMOVAL OF

Pianos, Furniture, Safes, &c.

Stables and Office: 14 Victoria Square, Montreal.

Telephone No. 738.

Pianos carefully packed and shipped.

—— ALSO ——

TEAMS FURNISHED FOR PLEASURE PARTIES.

Charges moderate.

Benoit Pierre, laborer, 77 Ann
" Pierre, laborer, 53½ Dominion
" Pierre, barber, 379 Laval av
" Rodolphe, joiner, 958 Mignonne
" Wm., saddler, r 281 St Constant
BENOIT Z., chief engineer fire dept City hall, 1539 Notre Dame, h 397 Dorchester
" Zénophile, clerk, 434 Lagauchetière
" Zéphirin, bricklayer, 7 Prefontaine

BENSON A. A., Bell Telephone 2861. Eastern Representative of Waterous Engine Works Co., 718 Craig, h 718½ do

Benson Auguste, sailmaker, 23½ St George
" B., mattressmaker, 56 Papineau sq
" David, baker, 62 Dominion
" G. F., of W. T. Benson & Co., 1073 Sherbrooke
" G. F., laborer, 133 Chatham
" J., clerk, 229 Stanley
" John W., com traveller, 5 Verchères av
" L., 128 St Constant
BENSON MRS. M. A., 229 Stanley
" Mrs. Maggie, wid John, 66 Jurors
BENSON W. T., & CO. (G. F. Benson), importers of foreign wools, chemicals, &c., 11 Normand
Bent Chas., jeweller, 158 St George
" Edward, jeweller, 242 Bleury

BENTLEY D., & CO.
(D. Bentley),
BOOK and JOB PRINTERS, 1746 Notre Dame st

Bentley David, of D. Bentley & Co., 2720 St Catherine
" E. C., printer, 15 Essex av
" Patrick, machinist, 57 Richardson
Benton John, carpenter and joiner, 50 Aylmer
" John E., storeman, 89 Centre
" Wm., saddler, 29 Ann
Bérard Adélard, student, 624 Sanguinet
" Alfred, of Berard & Major, 294 St Constant
BERARD & BRODEUR, advocates, 42 St Vincent, Bell tel. 2223
" C., boots and shoes, 1210 Ontario
" Chas., police sergeant, 3 Gosford
" Chs., clerk, 180 Dorchester
" Chs., sen., printer, 624 Sanguinet
" Charles, jun., printer, 624 Sanguinet
" Emery, barber, 1295 Ontario, h 344½ Amherst
" Frs., blacksmith, 197 Sanguinet
" Gonzague, beer driver, 40 Bérard
" J. Bte., shoemaker, 174 Montcalm
" Jos., dealer, r 1318a Notre Dame
" L. P., LL.L., of Bérard & Brodeur, 62 Cherrier

BERARD & MAJOR, CARRIAGE MAKERS, Light and Heavy Carriages and Sleighs of all descriptions. 6 Prizes Exhibition 1884, Montreal, 1945 and 1947 St Catherine st

Bérard Mrs. A., wid J., 410 Dorchester
" Mrs. Adeline, wid Roger, 32 Jacques Cartier sq
" Mrs. Clothilde, wid Stanislas, 153 Amherst
" Mrs. Rose, wid Nap., r 29 St André lane
" Mrs. Zoé, wid Joseph, r 575 Albert
Bercasse Henri, driver, 271a St Constant
Beré J. T., tinware, paints and fancy goods, 1497 Ontario, h 142 Berri
" Théophile H., of Dudemaine & Béré, 142 Berri
Berczy Miss B. De Moll, 31 Belmont
Berczy Miss E. De Moll, 31 Belmont
Berdier Pierre, bricklayer, 23 Fullum lane
" Toussaint, laborer, 245 Montcalm
Beresford Nicholas, shoemaker, 150½ St Charles Borromée
Berg Geo. H., com traveller, 73 Hutchison
Bergen George, bookkeeper, 42 Leduc lane
Berger André, laborer, 98 Logan
" Charles, contractor, 12 Place d'Armes, h 156 St Constant, summer res Boucherville
" Geo., jeweller, 68 St Elizabeth
" Louis, shoemaker, 39 Dufresne
" Omer policeman, 188 Poupart
Bergeron —, stonecutter, bds 1940 St Catherine
" Adolphus, shipper, 42 St Margaret
" Alcibiade, cook, 268 Sanguinet
BERGERON ALEXANDRE, groceries and provisions, 284 Dorchester, h 134 Wolfe
" Alexandre, grocer, 44 Visitation
" Alf., engineer, 133 Ropery
" Alfred, laborer, 13 Provost
" Alfred, steamfitter, 3 Cathedral
" Alfred, joiner, 158 Fullum
" Alphonse, laborer, r 276 Maisonneuve
" Alphonse, driver, 457 Centre
" Alphonse, tailor, 54 St Hypolite lane
" André, moulder, 126 Richardson
" Antoine, ice driver, r 89 Canning
" Antoine, clerk, 19 Marie Louise av
" Arthur, laborer, r 170 Amherst
" Azare, miller, 4 Beauchamp av
" C. E., of Bergeron Frères, 241a Wolfe
" F. D. B., medical student, 193a Wolfe
" Frères (T. & C. E.), grocers, 1435 St Catherine
" Francois, laborer, 301 Moreau
" Frs. X., sheds, 45 Visitation
" Frederick, sculptor, 257½ St Dominique
" G., of G. Bergeron & Co., 122 Windsor
" G., & Co., hotel, 122 & 124 Windsor
" Gaspard, painter, 145½ Champlain
" George, storeman, 284a Panet
" George, jeweller, 68 St Elizabeth
" H., of Forget & Bergeron, 84 St Christophe
" H., barber, 657 St Lawrence, h 633½ do
" H., agent for Dominion Steam laundry, 233½ St Lawrence
" Hector, laborer, 701 Sanguinet
" J. Bte., carter, 384 Jacques Cartier
" J. Bte., laborer, 913 St Dominique
" J. G. H., M.P., advocate, 15 St James, h 293 St Chas. Borromée
" J. H., school teacher, 39 Montana
" Jean, laborer, r 212 Aqueduct
" Jos., bricklayer, 238 Dufresne
" Jos., agent, 92 Mount Royal av
" Jos., joiner, 652 Sanguinet
" Jos., laborer, 70 Desery
" Jos. A., boot and shoe mnfr, 193a Wolfe
" Jos. E., tailor, 49 St Christophe
" Joseph R., plumber, 134 Visitation
" L. A., printer, 1630 Notre Dame, h do
" Louis, carriagemaker, 339 Maple
" Louis, laborer, 497½ St Dominique
" Louis, contractor, 156 Fullum
" Louis, joiner, 65 Darling
" M., grocer, 392 Cadieux
" M., boots and shoes, 1367 St Catherine, h 1367 do
" Mrs. C., wid Ant., 126 St Elizabeth
" Mrs. V., small wares, 2167 Notre Dame
" P., tinsmith, 793 St Dominique
" Paul, laborer, 32 Forgue av
" Paul, laborer, 85 Marlborough
" Philorum, plumber, r 54 Brebœuf
" Samuel, laborer, 160½ German
" Théodore, of Morrier & Bergeron, 353d Drolet
" Théodore, shoemaker, 81 Pantaléon
" Théodule, grocer, 162 Beaudry
" Théodule, of Bergeron Frères, 1435 St Catherine
" Vital, clerk, 2167 Notre Dame
" William, carpenter, 219 Poupart
Bergerson John, carriagemaker, 98 St Hypolite
Bergevin Achille, ledger clerk, German
" Chs., saddler, 2612 Notre Dame
" Daniel, advocate, 58 St James, h 13 Berri
" Eustache, laborer, 14 Soulanges
" Eustache, laborer, 1091 St James

PHŒNIX FIRE INSURANCE CO. OF HARTFORD.
Established 1854. | MONTREAL AGENTS, Cyrille Laurin & G. Maitland Smith, 114 ST. JAMES STREET. | Security Undoubted.

Bergevin Louis, cabinetmaker, 2617 Notre Dame
" Louis, bookkeeper, 1019 St James
" Louis, M.D., physician and surgeon, 26 Sanguinet
" Paul, laborer, 2615 Notre Dame
Bergin Wm., 1219 St Catherine
" Wm., carter, 118 Nazareth
Beriau Adolphe, laborer, 55 St Roch
" O., provisions, 23 Bonsecours mkt, h 26 Rousseau
" Pierre, barber, 18 St François Xavier
Beriault Adolphe, butcher, r 226 Aqueduct
" Ernest, police sergeant, 1 Barclay
" Isidore, clerk, 327 Centre
" Olivier, sen., provisions, 16 Bonsecours market, h 26 Rousseau
" Olivier, trader, 819 Sanguinet
Berland Delphis, marble polisher, 1038 St Lawrence
Berlinguet Alex., shipper, 101 Jacques Cartier
" Louis, sculptor, 210 Jacques Cartier
Berlinguette Ed., carpenter, 162 Montcalm
" Geo., wood carver, 380a Visitation
" Mrs. C., wid Isidore, r 45½ St Dominique
Berman Davis, presser, 9 St Bernard
" John F., operator Bell tel, 9 Anderson
Bermann Sam., agent, 275 St Constant
Bermingham John, com traveller, 66 Park av
Bernard Alexis, laborer, 37 Davidson
" A., 3a Fortification lane
" Alfred, clerk, 2068 St Catherine
" Arsène, clerk, 2068 St Catherine
" Arthur, laborer, 45 Darling
" Bernard, trader, 165 Sanguinet
" C., laborer, 197 Chateauguay
" C., clerk, 57 German
" Calixte, tinsmith, 190 Montcalm
" Chéri, joiner, 368 Richmond
" Cléophas, shoemaker, 146b Maisonneuve
" Cléophas, shoemaker, 150 Maisonneuve
" Colleret, machinist, 1230 Mignonne
" Ernest A., manager, 132 Durocher
" Euclide, hatter, 166 St Charles Borromée
" Francis, laborer, 678 Mignonne
" Geoffrion, bookkeeper, 61 Moreau
" H., agent and broker, 309 St Paul, bds Jacques Cartier hote, 121 Jacques Cartier sq
" Hubert, of Bernard, Fiset & Co., 67½ Campeau
" Ivan, professor, 5 St Thérèse, h 39 St Philip
BERNARD J. A., advocate, 1586½ Notre Dame, bds 29 St Denis

BERNARD J. H.,
ARCHITECT,
Cor Craig and St Lawrence Sts.
2nd Story
Rooms 7 and 8

Bernard Jéremie, joiner, 724a Sanguinet
" Jérome, joiner, 726 Sanguinet
" Joseph, joiner, 284 St Dominique
" Joseph, bookkeeper, 5 Notre Dame de Lourdes
" Joseph Horace, contractor, 15 Maple
BERNARD L. A., druggist, 1882 St Catherine, h 1566 Ontario
" Lucien, merchant, 184 Drolet
" M., laborer, 199 Poupart
" Maxime, grocer, 1047 Mignonne, h 224½ Montcalm
" Mrs. A., wid Cyrille, 797 Sanguinet
" Mrs. A., wid Frs., 58 Hermine
" Mrs. Elizabeth, wid Régis, hotel, 127 and 129 Commissioners
" Roch, laborer, 312 Beaudry
BERNARD STANISLAS, dealer in fancy dry goods and novelties, 2351 St Catherine, h 2068 do
" & Wood, of Yokohama, R. W. Forester, agent, 22 St John
Berneau Adolphe, electrician, 60 St Elizabeth
Berney Maurice, broom maker, 153 St Etienne
Bernhart Thos., bookkeeper, 44 Menai
Bernier —, of Mathieu & Bernier, 112 Champ de Mars
" Alph., laborer, 72 Quesnel
" Camille, med student, 378 Seigneurs
Bernier Chrysologue, laborer, 90 St Martin
" Edouard, contractor, 57 Latour
" Em., grocer, 425 Montcalm
" Eugène, grocer, 228 Desery, h 226 do
" Eusèbe, carpenter, 61 Champ de Mars
" Ferdinand, hotelkeeper, 773 Ontario
" J. F., clerk, 1322 Ontario
" Jos., caretaker, 56 St James
" Jos., brickmaker, 382 Visitation
" Jos., laborer, 301 Frontenac
" Jos., proprietor Grand Pacific hotel, 1426 Notre Dame and 30 Berri
" Louis Thiberge, merchant, 18 Drolet
" Lucien, laborer, 16 Marianna
" Lucien, manager, 259 Berri
" Marc Aurèle, com traveller, 1 Cherrier
" Marcel, laborer, 8 Panet
" Marcel, laborer, 60½ Dufresne
" Miss Alice, dressmaker, bds 1936 St Catherine
" Miss Caroline, 2 Dalhousie
" Mrs. Elmire, wid J. Bte., 727 Notre Dame
" Nap., 1603 St Catherine
" Nap., carpenter, 750 Berri
" Napoleon, carpenter, r 46 Shaw
" Nestor, machinist, 100 Versailles
BERNIER OCTAVE, boots and shoes, 1596 Notre Dame, h 467 Dorchester
" Olivier, laborer, 67 Seaton
" Ovide, blacksmith, 343 Champlain
" P., roofer, 1256 St Catherine
" Philias, driver, 414b Jacques Cartier
" R. H., brickmaker, 14 St Elizabeth
" Stanislas, laborer, 1343 Mignonne
" Vital, joiner, 302 Sanguinet
" W., steward, 45 St Vincent
BERNIER XAVIER, groceries and provisions, 297 Fullum, h 305 do
" Xavier, grocer, 313½ Jacques Cartier
" Zéphirin, policeman, 20 Robb terrace
Bernstein A., boots and shoes, wholesale, 1886 Notre Dame, h 133 Lusignan
" Abraham, merchant, 133 Lusignan
" Chas., watchmaker with Samuel Sherman, 32 St Urbain
" George, clerk, 7 Berry lane
" H., of Bernstein & Wolsey, 32 St Urbain
" Jos., clothier, 2270 Notre Dame, h 2268 do
" & Wolsey, dealers in gents' underwear, shirts and overalls, wholesale, 722 Craig
Berri Edmond, stableman, 162 Ropery
Berridge F. W., clerk G.T.R., 18 Paris
" John T., clerk, 157 Magdalen
" William, engine inspector, 18 Paris
Berrieman John, baker, 736 St Dominique
Berrigan Michael, 37 Dowd
" Peter, carter, 144 Young
" Richard, storeman, 176 William
" W. J., clerk, 144 Young
Berringham Wm., laborer, 3 Jules av
Berry James, printer, 102 Murray
" John, tinsmith, 187 Ottawa
" John, engineer, 16 Bronsdon lane
" M., clerk, 675 St Denis
" M. S., advertising clerk, 305 St Urbain
" Mark, laborer, 66 Hermine
" Michael, cigarmaker, 66 Hermine
" Philip, machinist, 31 Iberville
" William, clerk, 147a Drolet
Berryman Fred., fireman, 97 Congregation
Bersier Mrs. Mary, wid Louis, 139 St Chas. Borromée
Bertaldi Louis, dealer, 5 Mount Charles place
Berthalemi F. X., Telephone Co., 16 Rolland
Berthelemi Urbain, teacher, 428 Drolet
Berthelemy A., laborer, 17 St Pierre lane
Berthelet Arthur, laborer, Provençal lane
" Benj., M.D., physician, 29 St Luke
" Féreol, clerk, 557 William
" J. H., baker, 781 Sanguinet
" Mrs. Caroline, wid Denis, Provençal lane
" Salomon, nailmaker, 459 Centre
" Street school, S. P. Rowell, head master, Henry Evans, caretaker, 41 Berthelet
" Zéphirin, painter, 46 Duluth av

METAL AND SLATE ROOFING Montreal Roofing Coy.,
TELEPHONES: Bell 130, Federal 1602. P.O. Box 909. Cor. Latour St. and Busby Lane

Berthelot Benjamin, 90 St Martin
" Hector, city editor La Presse, 1650 Notre Dame, bds 83 Jacques Cartier sq
" hon Judge J. A., 49 St François Xavier, h 23 Berri
" J. Bte., carter, r 505 St Hypolite
" J. E., M.D., professor practical anatomy, Laval University, h 39 Ernest
" Louis F., agent, 610a Sanguinet
" Salomon, nailer, 512 Centre
Berthiaume Alexandre, carter, 300½ Cadieux
" A. B., of Carscaden, Peck & Co., 388 Duluth av
" Arthur, laborer, bds 1936 St Catherine
" Chas., roofer, 338 Wolfe
" Clément, constable, 359 Maple
" Clément, laborer, 296 Seigneurs
BERTHIAUME DAVID, groceries, provisions and liquors, 461 and 463 Grand Trunk, h 121 Ropery
" Edouard, bricklayer, 138 Dufferin
" Emile, clerk, 25 St Denis
" Emile, baker, 72 Campeau
" F. X., 428 Centre
" Félix, hotelkeeper, 61 Duluth av
" Isaïe, engineer, 11 St Alexis
" J. Bte., restaurant, 6 St Antoine market, h 94 Quesnel
" Jos., clerk, 25 St Denis
" Jos., laborer, 4 Taillefer av
" Jos. B., laborer, 453a Beaudry
" L., laborer, 201 German
" Mrs. C., wid Narcisse, 32 Fullum
" Mrs. Elizabeth, wid F. X., 336 Wolfe
" Mrs. J., wid Cyrille, 263 Papineau road
" Mrs. Lizette, wid Pierre, 362 Maple
" Nap., joiner, 237 Champlain
" Oct., of Guilbault & Berthiaume, 325 Plessis
" Octave, carriagemaker, 325 Plessis
" Paul, student, 25 St Denis
" Philippe, hotelkeeper, 329 and 333 Maple
" Pierre, carpenter, 439 Wolfe
BERTHIAUME & SABOURIN (T. Berthiaume, Nap. Sabourin), proprietors of Le Monde Illustré, 40 Jacques Cartier sq
" T., of Berthiaume & Sabourin, proprietor and publisher of La Presse and co-proprietor of Le Monde Illustré, 216 Drolet
" T., painter, 70 Sanguinet
Berthier Adolphe, tailor, 1525 Notre Dame, h 49 Duluth av
Bertram Charles E., com traveller, 64 Latour
" Miss Isabella, 271 Bleury
" W., manufacturer, 735 St Denis
Bertrand —, of Bertrand & Duclos, 469 St Hubert
" A., C.P.R., 176 Quesnel
" Adélard, laborer, 265 Beaudry
" Adolphe, bookbinder, 201 St Elizabeth
" Alex., blacksmith, 1440½ Notre Dame
" Alfred, painter, 167 St Maurice
" Alphonse, engineer, 41 St Alphonse
" Alphonse, clerk, bds 356 Seigneurs
" Amédée, shoemaker, 374½ Montcalm
" Arthur, laborer, 220 Desery
" Auguste, clerk, 160 St Elizabeth
" Calixte, joiner, 412 Plessis
" David, clerk, 213 St Christophe
" Désiré, constable, Recorder's court, City hall, 1539 Notre Dame, h 21 Champlain
" Désiré, bailiff, 21 Champlain
" Domina, painter, 745 Mignonne
" Edmond, joiner, 255a St Constant
" Emile, blacksmith, 6 Evans
" Ernest, laborer, 525 Notre Dame
" Eugène, second-hand store, 386 Craig
" E. A., accountant Banque d'Hochelaga, res Coteau du Lac, Que.
" F., of Duclos & Bertrand, 469 St Hubert
" F. E., accountant, 12 Park av
" F. X., clerk, 178a Montcalm
" Félix, laborer, 170 Wolfe
" Ferdinand, joiner, 374 Drolet
" Frs., joiner, 17 Sanguinet
" Geo., grocer, 262 Notre Dame, h 264 Notre Dame
" George, carter, 114 Maisonneuve
Bertrand Henri, of Cadieux & Derome, 149 St Denis
" J., grocer, 292 Logan
" Jos., joiner, 50 St Louis
" Jos., merchant, 220 St Michel
" Joseph, joiner, 39 St Rose
" Joseph, 1649 Ontario
" Jos., joiner, 202 Sanguinet
" Joseph, painter, 158 Dorchester
" Joseph, laborer, 166 Iberville
" Joseph, clerk, 24 Leduc lane
" Jos., laborer, 246 Beaudry
" Joseph, sawmaker, 243 Seigneurs
" Jules, laborer, 6 Parker
" Julien, house and sign painter, 82 Inspector, h 80 Inspector
" Louis, laborer, 207 Mignonne
" Louis, jun., laborer, 240 St Elizabeth
" Louis, carpenter, 460 Beaudry
" Louis, storeman, 240 St Elizabeth
" Miss A., dressmaker, 31 St Emery
" Miss Louise, 26 Guy av
" Miss Ursule, hats and furs, 1287 Notre Dame
" Modeste, laborer, 50 Pichette
" Mrs., 16 Hunter
" Mrs. A., wid Louis, 4 Beaudry
" Mrs A., wid Vital, 1660 St Catherine
" Mrs. D., wid O., restaurant, 283 Amherst
" Mrs. Eliz., wid Siméon, 1298 Mignonne
" Mrs. F. E., professor of music, 12 Park av
" Mrs. P., wid Jos. O., shirt ironer, 24 Albert
" Napoléon, painter, opp 28 Cuvillier
" Napoléon, sawmaker, 17 Mountain
BERTRAND O. J., house and sign painter, glazier, paperhanger and decorator, 80 and 82 Inspector
" Pacifique, tailor, 223 McGill, h 31 St Emery
" Pascal, laborer, 295 Frontenac
" Paul, polisher, 13 Mountain
" Pierre, grocer, 212 Maisonneuve, h 210 do
" Pierre, painter, 1662 St Catherine
" Séraphin, jeweller, 188 Maple
" Ulric, painter, 509 Rivard
" Vital, tiler, 53 St Louis
" Xavier, bookkeeper, 253 Richmond
" Zotique, merchant, 222 Duluth av
Bérubé Alex., carpenter, 193 Visitation
" Antoine, carpenter, 254 Iberville
" Alph., painter, r 108 St Elizabeth
" Arthur, roofer, 91 Pantaléon
" Barthélémi, carter, r 86 Grand Trunk
" Cérius, laborer, 2739 Ontario
" Charles, laborer, 215 Poupart
" Cléophas, 393 Papineau road
" Edouard, clerk, 292 Desery
" Eustache, butcher, 774 Ontario
" F. X., joiner, 372 Laval av
" Frs. X., folder, 76 Davidson
" François, blacksmith, 783 St Dominique, h 731 do
" François, carpenter and joiner, 282 Harbor
" J. B., r 175 St Hypolite
" J. Bte., laborer, 408 Frontenac
BERUBE J. C., sculptor, 22¼ Vallée. *See Adv p 13*
" J. T., r 483 Centre
" Jean, tailor, 160 St Martin
" Joseph, laborer, 38 Leroux
" Jos., turner, 307 Jacques Cartier
" L., clerk Council of Arts and Manufactures of the Province of Quebec, 76 St Gabriel, h 3164 Notre Dame
" Lazare, confectionery and tobacco, 2482 N. Dame
" Miss Laura, dressmaker, 264 Iberville
" Mrs. C., wid Jos., 150 St Maurice
" Mrs. Jean, confectionery, 160 St Martin
" Mrs. Léontine, wid Jos., 206 St George
" Philippe, joiner, 31 St Urbain
" Stanislas, agent, 333 Rivard
" Télesphore A., grocer, 237 St Hypolite, h 235 do
" Wilfrid, sculptor, 281 Berri
BERWICK R. HUGH, M.D., surgeon dentist, 63 Beaver Hall hill
Bessener Murray, contractor, 55 St Catherine
Bessette Alex., clerk, 387 Notre Dame
" Alex., bookkeeper, 432 Lagauchetière

JAMES M. AIRD, BREAD BAKER.
Bell Telephone 9013. | OFFICE, 103 ST. URBAIN ST., MONTREAL. | Federal Telephone 803.

BESSETTE D. Z., gen manager Mutual Reserve Fund, 217 St James, h 777 St Denis
" F. X., foreman, 4 Dorchester
" F. X., foreman C.P.R., 90 Harbor
" Frs. X., joiner, 98 Desery
" Frs. X., carpenter, 79 Rouville
" Frs. X., trader, 10 Quesnel
" Jérémie, printer, 136 St Lawrence
" Jos., laborer, 65 Duluth av
" Joseph, of Poirier, Bessette & Neville, bds 137 Champ de Mars
" Jos., clerk Magistrate's court, 1539 Notre Dame h 26 Berri
" Louis, bookkeeper, 407 Seigneurs
" Max., sculptor, 221 St Dominique
" Mrs. Jérémie, dressmaker, 136 St Lawrence
" Raphael, laborer, 476 Lagauchetière
Best Chas., brickmaker, 419 Delorimier av
" John, patternmaker, 158 St Urbain
" Joseph S., patternmaker, 160 St George
Bethel Joseph, harnessmaker, 40 DeSalaberry
Bethlehem asylum, Grey Nuns, rev sister St Louis, superioress, 1, 3 and 5 Richmond sq and 445 Richmond
BETHUNE & BETHUNE (Strachan & M. B.), advocates, flat 5, rooms 6, 7 and 16 New York Life building, 11 Place d'Armes
" Cecil, clerk, Imperial building, 107 St James, h 104 University
BETHUNE J. T., financial and general agent, P. O. Box 250
" Meredith B., of Bethune & Bethune, 169 University
" S. H., clerk Gault Bros. & Co., 169 University
BETHUNE STRACHAN, Q.C., of Bethune & Bethune, 169 University
Betournay Henri, clerk, 648 Sanguinet
BETOURNAY J. O., fancy and staple dry goods, 1337 St Catherine, h 1339 do
" Joseph, driver, 337 Wolfe
" Mrs. P., wid Henry, 470 Lagauchetière
" Siméon, clerk, 237 Beaudry

BEULLAC R.,
Church Ornaments and Church Furniture, Branch of the Artistic Establishments for PAINTING ON GLASS, Church windows, and Religious Statuary of Bar-le-Duc, France,
1674 Notre Dame, h do

Betson Auguste, laborer, 260 Lafontaine
Betrix Jules, gardener, 361 Peel
Betty Henry P., violinist, 31 Chaboillez
Beuder E. N., chief clerk purchasing dept C.P.R., 395 Guy
Beuthner Éd. Wm., manager Melissa Proofing works, 250 St Antoine
Bevan William, laborer, r 26½ Dowd
BEVERIDGE H. R., manager John B. Ellison & Sons, of London, Eng., Nordheimer's building, 207 St James, h 328 Prince Arthur
Bevington John, moulder, 283 Charron
Bews James, commission agent, 281 Laval av
Bezeau Hyacinthe, laborer, r 70 Panet
" Joseph, nailer, 529 St Lawrence
" Louis, nailmaker, 396 Centre
" Napoléon, laborer, r 61 Manufacturers
Biard Evariste, laborer, 8 Brunet
Bibault Leon, clerk, 100 St André
Bibeau Jean Baptiste, laborer, 202 Frontenac
" Louis, laborer, 24 St Pierre lane
" Miss Cecile, 22 St Denis
" Mrs. Tharcille, wid Joseph, 465 Drolet
" Thomas, laborer, bds 58 Frontenac
Bibeaud Sesostris, pressman, 159 Roy
Biblehimer Chs., horse dealer, 51 Dupré
BIBLE HOUSE, TRACT SOCIETY DEPOSITORY AND CANADA SUNDAY SCHOOL UNION, E. Stacey, general agent, 2175 St Catherine
BIBLIOTHEQUE DU BARREAU DE MONTREAL, Court house, 1377 Notre Dame
Bickell John, laborer, r 93 Knox
Bick dike Nelson, butcher, 471a St Lawrence, h 88 Cadieux
BICKERDIKE ROBERT, live stock, shipping and insurance agent, 235 Commissioners, vice-president of La Banque d'Hochelaga, h 3500 Notre Dame, Town of St Henry
Bickerstaff David, carter, 984 St Lawrence
" Isaac, messenger, 18 Argyle av
Bickley Francis P., with M. Fisher, Sons & Co., 2744 St Catherine
" Jos., storeman, 29 Payette
Bidégaré Jean Bte., shoemaker, 156 Maisonneuve
Bienjonetti Angelo, clerk, 294 Roy
" Pierre, restaurant, 1332 Notre Dame, h 19 Jacques Cartier
" Wm., foreman, 61 Richmond
Bienvenue —, 543 St Denis
" Alf., clerk Recorder's court, City hall, 1539 Notre Dame, h 101 St André
" Benjamin, driver, 88 Maisonneuve
" Chs., clerk, 223 St Elizabeth
" Jos., painter, 614 Sanguinet
" Joseph, carter, 1218 St James
" Mrs. Alice, wid Bruno, wood and coal dealer, 180 Lagauchetière, h 320 do
" Onésime, moulder, 152 Aqueduct
" Tancrède, accountant Jacques Cartier bank, 553 St Denis
" Théophile, carter, 135 Chateauguay
Biffin Chas., brass moulder, 256 St Constant
" Edw., driver, 94 Inspector
" George, laborer, 92 St Dominique
" Wm., cabinetmaker, 26 St Hypolite
Bigaouette A., of A. Bigaouette & Co., 1303 Notre Dame
" A. & Co., grocers, 1303 Notre Dame
" Charles, photographer, 106 St Martin
" Félix, of Bigaouette & Frère, 313½ St Lawrence
BIGAOUETTE & FRERE (Félix & O. A.), dealers in provisions, groceries, wines, liquors, 313 St Lawrence
" Miss Georgiana, dressmaker, 1296 Notre Dame
" Mrs. P. A., fancy goods, 1337 Ontario
" O. Aurélien, of Bigaouette & Frère, 313½ St Lawrence
Begaunaise Alb., carter, 409 Panet
Bigelow Mrs. Mary, wid T., 125 Metcalfe
Bigfort Dabee, laborer, 689a Sanguinet
BIGGAR E. B., publisher Canadian Journal of Fabrics and the Canadian Textile Directory, room 24 Fraser building, 43 St Sacrament, h 4 Victoria
Biggins James, blacksmith, 5 Dowd, h 169 St George
" W. J., 169 St George
Biggs Mrs., 305 St Dominique
Bignon Mrs. Aurélie, wid Jno., bdg hse, 475 St James
Bigot Auguste, laborer, 2580a Notre Dame
Bigott John, fettler, 101 St Antoine
Bigras David, baker, 179 Chatham
" Frs., butcher, 7 and 8 St Lawrence market, h 237 St Charles Borromée
" John, blacksmith, 9 Sanguinet
" John, painter, 7 Sanguinet
" Louis, carter, 342 Cadieux
" Louis, contractor, 461a Laval av
" Louis, beer driver, 946 St Dominique
" N., merchant, 144 Mount Royal av
" Nap., carter, cor St Urbain and Mount Royal av
" Nap., of Bigras & Tourangeau, 144 M'nt Royal av
" Onésime, laborer, 213 Mitcheson
" & Tourangeau (Nap. Bigras, Z. Tourangeau), fruit dealers, Bonsecours market
Bigue Chas., painter and glazier, 2138 St Catherine
Bijeau Jos., shoemaker, 330 Montcalm
Bilgue Dep., agent, 303 Rivard
Bill Wm., engine tender, 226 Congregation
BILLING OFFICE G.T.R., W. Wily, agent, Chaboillez sq
Billings H. J., bank clerk, 81 Aylmer
Bills James, carter, 96 Versailles

DAMP-PROOF CELLARS!
Telephones: Bell 130, Federal 1662. P.O. Box 908.

Montreal Roofing Company,
LATOUR ST. Cor. BUSBY LANE.

Bilodeau Alphonse, joiner, 53 St Louis
" F. X., of Bilodeau & Renaud, 1251 Mignonne
" Ferdinand, plumber, bds 1985 Notre Dame
" G., bookkeeper, 937 St James
" Godfroy, shoemaker, 50 Amherst
" Guillaume, carpenter, 33 Payette
" Hector, joiner, 83 Fulford
" Jean, blacksmith, 520 Maple
" Mrs. Josephine, wid Eug., bdg hse, 191½ Craig
" Mrs. Olympe, wid Odilon, 540 Amherst
" Mrs. Olive, wid Pierre, 184 Cadieux
" Mrs. Rosalie, wid Henry, bdg hse, 55 St Louis
" Pierre, laborer, 28 Wellington
" & Renaud (F. X. Bilodeau, W. Renaud), accountants and commissioners, 15 St James
" Théophile, foreman, 1202 St James
" William, 19 Manufacturers
Bilot Geo. A., storeman, 30 St Hypolite
Bilteliffe Wm., designer, 87 Delisle
Binda Egisto, clerk, 309 St Lawrence
" Louis, confectioner, r 245 St Constant
Bindley Arthur, bookkeeper, 22 Belmont
Binet Jos., carter, 90 Workman
Binette Alex., cigarmaker, r 481 St Hypolite
" Alfred, boots and shoes, 765 Ontario
" Alfred, boots and shoes, 1189 Ontario, h 1187 do
" Antoine, laborer, 196 St George
" F. Ed., clerk, 319 German
" Gédéon, laborer, 200 Champlain
" Honoré, joiner, 62 Fulford
" J. B., bricklayer, 1 Chaussé
" Jérémie, carpenter, 3 Vallée
" Joseph, joiner, 356 Cadieux
" Jos., shoemaker, 1017 St James
" Ludger, blacksmith, 153 Ropery
" Miss Marceline, 517 Laval av
" Mrs. L., wid Jos., bdg hse, 67 St Denis
" Phil., joiner, 385 Papineau road
" Pierre, tanner, r 25 St Felix
" Théo., laborer, 75 Marlborough
" Thos., clerk, 450 Seigneurs
" Victor, brakeman, 126 Chateauguay
Bingham C. P., manager Major Manfg Co., 244 Bleury
" John, laborer, r 276 William
" John, gardener, 993 Sherbrooke
" Mrs. A., wid W., 16 Park av
Binks C. H., of C. H. Binks & Co., 16 St Luke
" C. H., & Co., importers, 646 Craig
Binmore Chas. J., treasurer Protestant Board of School commissioners, cor Metcalfe and Burnside place, h 118 St Famille
" Fred., of Caverhill, Kissock & Binmore, bds Windsor hotel, Dominion sq
" Mrs. Elis., wid George, 118 St Famille
" Mrs. L., wid Chas., 73 City Councillors
" Norman, clerk, 73 City Councillors
" Raymond, clerk, 73 City Councillors
" Thomas, bookkeeper, 25 Lorne av
Binning Adam, clerk, 76 Cathcart
" J. R., clerk C.P.R., 259 Richmond
" Mrs. J., wid Adam, 76 Cathcart
" Mrs. J., wid H., 259 Richmond
" Robert C., dry goods clerk, 76 Cathcart
Binns S. C., clerk C.P.R. 12 Donegani
Biranit Jos., carpenter, 15 St Antoine
BIRCH CAPT. R. J. W., cashier G.T.R. freight dept, 226 Wellington, h 93 University
" Wm., laborer, 116 Shannon
" Wm., laborer, 132 Nazareth
Birchall —, 392 Visitation
Bird G. T., 30 St Mark
" John, artist, 20 Arcade
" Mrs., wid, 801 Dorchester
" Walter, machinist, 508 Albert
Birkett Herbert S., M.D., physician, 123 Stanley
Birks Arthur, of Birks, Corner, & Co., 23 Chomedy
BIRKS, CORNER & CO., tea importers and wholesale grocers, 18 and 20 St Sacrament
" Fred., of Belding, Paul & Co., 128 Mackay
" H., of Henry Birks & Co., 299 University
BIRKS HENRY, & CO. (Henry Birks), jewellers and watchmakers, 235 and 237 St James
" R. M., Allan's office, 16 University
BIRKS RICHARD, chemist and druggist, 207 McGill, h 261 University
" Wm. M., of Henry Birks & Co., 55 Shuter
Birmingham James, G.T.R. 405 and 407 Wellington
" John, milkman, 450 St Patrick
" John, saloon, 247 Commissioners, h 44 Capital
" Wm., agent, 7 Argyle av
Birnie A. W., clerk, 86 Crescent
Biron Aldéric, joiner, 178 Pantaléon
" Alfred, painter, 4 Voltigeurs
" Arthur, laborer, 549 Rivard
" Arthur, student, 219 Papineau road
" Benjamin, painter, 219 Papineau road
" Edouard, laborer, 9 Guy av
" George, foreman, 13 Edinburgh
" J. E. A., secy police dept, City hall, 1539 Notre Dame, h 27 Maple
" John, advocate, 105 St Hubert
" Joseph, grocer, 125 Chateauguay, h 127 do
" Jules, 214 Barré
" Louis, 25 St Denis
" Mrs. P., wid Samuel, 21 Laval av
" Toussaint, driver, 77 Desery
Birrell Archibald, storeman, 208 St George
BIRS LOUIS, groceries and provisions, 136 St Charles, Longueuil
Birse Mrs. Jos., 88 Bourgeois
" Wm., carpenter, 79 Mullins
Birtz A., laborer, 263 Champlain
" Eusèbe, baker, 721 Notre Dame
" Mrs. Rosa, wid Léophas, 281 Papineau road
" Norbert, cutmaker, 1988 St Catherine
Birvin Adolphe, bricklayer, 228 Rachel
Bisaillon Arthur, fireman, 185 Aqueduct
" Arthur, carriagemaker, 89 St Martin
" F. J., Q.C., of Lacoste, Bisaillon, Brosseau & Lajoie, 226 St Denis
" F. X., joiner, 226 Panet
" H., painter, r 933 St James
" Henri, inspector, 64 Montana
BISAILLON J., hairdresser, wig maker and bath rooms, 1599 Notre Dame, h 16 Sanguinet
" Mrs. E., wid Ernest, 73 Dubord
" Mrs. Marie Louise, dressmaker, 33 Sanguinet
" Noël, 115 Beaudry
" Noël, horse dealer, 105 Beaudry
" Odilon, carter, 533 Centre
" Roch, machinist, 37 Lusignan
" T. J., advocate, 226 St Denis
" Wm., laborer, r 564 Albert
Biscornet C., laborer, 37 Robb terrace
Bishop A. F., of A. T. Wiley & Co., 62 Milton av
" Anderson, builder, 242 Mountain
" G. T., of The George Bishop Engraving & Printing Co., 1006 Dorchester
BISHOP GEORGE, managing director the George Bishop Engraving and Printing Co., 1006 Dorchester
" George, blacksmith, 7 Edinburg

BISHOP (THE GEORGE) ENGRAVING AND PRINTING CO. (LTD.),
Stationers, Engravers, Lithographers, Printers and Electrotypers,
Photo Engraving for Illustrated Advertising. 169 St James st

Bishop Israel, captain No. 2 fire station, 38 St Gabriel
BISHOP OF MONTREAL, right reverend Wm. Bennet Bond, LL.D., Bishop's court, 42 Union av, facing Christ Church cathedral
" Mrs. Julia, wid William, bottler for Wm. Dow & Co, 53 and 55 Dorchester
" Mrs. P., wid Thomas, 21½ St Philip
" Philip E., auditor Ontario Express & Transportation Co., 684 Sherbrooke
" R., electrician, 26 Richmond
" Wm., shipper 112 Bourgeois
BISHOP'S COLLEGE, Faculty of Medicine, cor Mance and Ontario

PHŒNIX FIRE INSURANCE CO. OF HARTFORD.
114 St. James St. Montreal. | Fire Risks taken at Lowest Current Rates. | Cash Capital $2,000,000.

Bissette Mrs., dressmaker, 48 Bronsdon lane
Bissett E. H., of W. A. Craven & Co., 317 St Paul
BISSETT & BARRY, accountants, room 10 Temple bdg, 185 St James
" E. H., of Bissett & Barry, res Lachine
" F. X., foreman C.P.R., 95 Harbor
" Geo. H., bookkeeper, 37 Coursol
Bissette François, printer, 370 Jacques Cartier
Bisson A. F., law student, 184 Osborne
" Alderic, laborer, 193 Lafontaine
" Aimé, confectioner, 218 St André
" André, grocer, 1001 and 1003 St James, h 148 St Martin
" Antoine, laborer, 145 Desery
" Azias, clerk, 218 St André
" Charles, butcher, 740 St Dominique
" Chas., laborer, 294 Beaudry
BISSON FRANCOIS, gravel roofer, 41½ St Constant, h 483 Laval av. *See Adv p 8*
" François, laborer, 186 Chambly av
" Frs., laborer, 145 Beaudry
" Geo., bookkeeper, 157 Green av, Cote St Antoine
" Henri G., bookkeeper, 26 Berri
" Irené, 26½ Shaw
" Joseph, clerk, 157 St Elizabeth
" Jos., laborer, 352 Mathieu
" Jos., marblecutter, 218 St André
" Joseph, butcher, 82 Panet
" L.W., tobacconist, 2335 St Catherine, h 170 German
" Léon, sen., 157 St Elizabeth
BISSON LOUIS, H. C. S., general agent and collector, 55 St Dominique, St Louis of Mile End
" Louis, merchant tailor, 63 Bleury, h 46 Drolet
" Ludger, contractor, 198 Manufacturers
" Magloire, painter, 255 Champlain
" Martial, joiner, 179 Chateauguay
" Miss Adelaide, dressmaker, 194 Dufresne
" Miss H., 414 Beaudry
" Miss Lumina, dressmaker, 55 Pichette
" Mrs. Azélie, wid J. Bte., 13 Champlain
" Mrs. Henriette, wid Louis, r 25 St Elizabeth
" Mrs. Philomène, wid Louis, 218 St André
" Olivier, laborer, 79 Lafontaine
" Stanislas, painter, 496 Amherst
" Xavier, tinsmith, 146 St Urbain
" Zéphirin, painter, 987 Mignonne
BISSONNETTE A. C. A., notary public and gen agent, 3613 Notre Dame, h 1 Metcalfe av, Town of St Henry
" Adolphe, high constable, Court house, 1577 Notre Dame, h 68 Berri
" Alfred, carpenter, 154 Chateauguay
" Amable, laborer, 176 Chateauguay
" Anselme, jun., trader, 434 Rivard
" Anselme, sen., trader, 432 Rivard
" Antoine Isaïe, P.O. clerk, 164 St Dominique
" Antoine, agent, 225 St Christophe
" Arsène, laborer, 37 Richardson
" Arthur, blacksmith, r 12 Mountain
" Arthur, laborer, 320 Maisonneuve
" Arthur O., M.D., physician, 68 Berri
" Barnabé, of Bissonnette & Cie., 2445 Notre Dame
" & Cie. (B. Bissonnette), merchant tailors and gents' furnishings, 2447 Notre Dame
" Côme, bricklayer, 1143 St James
" Emery, engineer, 143 Aqueduct
" Eric, saddler, 456 St James, h 16 St Felix
" Eusèbe, blacksmith, 20 St Dominique
" F. X., plasterer, 14 Lagauchetière lane
" F. X., tinsmith, 8 Vitré
" Fred., carter, 16 St Félix
" Henri, clerk, bds 1791 St Catherine
" J. A., collector, 536 Lagauchetière
" J. B., of Sanche & Bissonnette, 3592 Notre Dame
" Joseph, machinist, 83 Iberville
" Joseph, barber, 16 Berri
" Joseph, mason, 6 Market sq
" Joseph, butcher, 717 St Dominique
" Julien, accountant, 694 Lagauchetière
" L. S., deputy high constable, Court house, 1577 Notre Dame, h 68 Berri
" Louis, laborer, 155 Ropery
" Louis, laborer, r 93 Knox
Bissonnette Louis, wholesale and retail tobacconist, 1 94 Notre Dame
" Louis, tailor, 46 Drolet
" Mrs. Abraham, dressmaker, 46 Bronsdon lane
" Mrs. C., fancy goods and stationery, 1143 St James
" Narcisse, bridgeman G.T.R., 577 Centre
" O. E., com traveller, 2445 Notre Dame
" Olivier, cooper, 58 Barré
" Omer, laborer, 224 Frontenac
" Osias, carriagemaker, 994 Mignonne, h 193 Visitation
" P. E., com traveller, 2445 Notre Dame
" Roch, tobacconist, 267 Craig
" Rodrique, laborer, 399 Amherst
" Victorien, moulder, 298 Lagauchetière
Blache George, merchant tailor, 141 St James, h 232 St Denis
" Henry, Central restaurant, 1992 St Catherine, h 1990 do
" Mrs. H., wid Aug., r 39 Hunter
Blachford E., clerk, 107 Shuter
" H., student, bds 359 St Dominique
" Mrs. O. S., dressmaker, 168 Mountain
" Wm., bookkeeper, 107 Shuter
Black C. G., glass beveller, 32 Arcade
" C. J., clerk C.P.R., 1344 Dorchester
" C. W., Hudson Bay Co., 167L St Hypolite
BLACK CHS. R., accountant, auditor and commissioner, 30 St John, h 3 The Towers, Dorchester, Town of Côte St Antoine
" Christopher laborer, 204 Ottawa
" Diamond Steamship Co. of Montreal (limited), Hugh McLennan, president; Kingman, Brown & Co., agents, 14 Custom House sq
" Edw., clerk, 903 Dorchester
" Geo C., engineer, 117 Congregation
" J. F., com traveller, 744½ Sherbrooke
" J. P., salesman, 114 St Matthew
" James Fitzgibbon, com traveller, 244 Mountain
" James, clerk C.P.R., 1344 Dorchester
" Jas., laborer, 1 Rachel
" John, with Robertson, Linton & Co., 13 Lorne av
" Lewis S., commission merchant, 22 St John, h 969 Dorchester
" M. H., professor Catholic Commercial academy, 1 Cherrier
" Miss J., 52 St George
" Thos., engineer, 88 Menal
" & White, teas and coffees, S. T. Spindlo, prop, 2122 Notre Dame
" Wm., engineer, 72 Workman
" Wm., com traveller, 13 Prince Arthur
BLACKADER ALEX. D., B.A., M.D., M.R.C.S. Eng., physician and surgeon, 236 Mountain
" Chas. H., of Stevenson, Blackader & Co., 140 Metcalfe
" Edward H., B. A., M. D., physician and surgeon, 1018 St Catherine
" Wm. B., with John Hope & Co., 97 Mackay
Blackburn Adelard, tel employee, 271 Montana
" David, storeman, 204 Colerane
" H. T., gen pass agent's office G.T.R., 105 Charron
" R., laborer, 150 Dalhousie
Blackburne Nairne, M.D., physician, 78 Cherrier
Blackhall W. B., manager Eden Musee and Wonderland, bds 238 St Lawrence
Blackham William, blacksmith, 211 Magdalen
Blackley James, laborer, 3 Champlain
Blacklock John, of Martel & Blacklock, 289 St Chas. Borromee
" Miss F. J., 289 St Chas. Borromée
Blackman G., ship chandler, 462 Guy
Blackmore Jos., jeweller, r 655 Dorchester
Blackson S., jeweller, 84 St Lawrence
Blackstock Samuel, laborer, 539 William

BLACKWELL K. W., Keystone Spring and Metal Works, SPRINGS, STEEL CASTINGS. cor Canal and Conde sts, Point St Charles, h 213 Peel

METAL SKYLIGHTS MONTREAL ROOFING COMPANY, Cor. LATOUR STREET and BUSBY LANE. Telephones: Bell 130, Federal, 1632. P.O. Box 908.

Blackwell T. W., civil engineer, 213 Peel

BLACKWOOD R., & CO.,
Manufacturers of
BELFAST GINGER ALE,
SODA WATER,
and CHAMPAGNE CIDER,
35 A. St Antoine st

Blackwood Miss, 112 Union av
Blage John, laborer, 26 Taillefer av
Blagg Albert, bookkeeper, 217 Prince Arthur
BLAIKLOCK BROS. (W. M., G. H. E. & F. W., jun.), warehousemen, custom house brokers and forwarding agts, 16, 17, 18, 19 and 20 Common
" E. W., contractor, 25 St Famille
" F. W., jun., of Blaiklock Bros., 509 St Urbain
" F. W., surveyor Cadastral office, 25 St Famille
" Geo. H. E., of Blaiklock Bros., 183 Mance
" Geo. Thos., driver, 1314 Mignonne
" Henry M., at Pillow & Hersey Mfg. Co., 25 St Famille
" M. S., draughtsman G.T.R., 25 St Famille
" W. M., of Blaiklock Bros., 25 St Famille
Blain Albert, boilermaker, 81 St Charles
" Ant., mason, 98 Pantaleon
" Azarie, grocer, 94 Frontenac
" Azarie, laborer, 111 Lafontaine
" J. Bte., butcher, 187 Champlain, h 172 Champlain
" James, bartender, 458½ St Lawrence
" Louis, laborer, 142 Chateauguay
" Moïse, painter, 322 Charron
" Norbert, carpenter, 41 Lusignan
" Octave, fireman, 189 Aqueduct
" Philias, trader, 109 Lafontaine
" Pierre, grocer, 651 St Catherine, h 653 do
" Signard, painter, 338 Centre
" Siméon, butcher, 202 Champlain
" Zoël, grocer, 196 Dufresne, h 200 Dufresne
Blair Hugh, machinist, 55a Papineau sq
" John, foreman, 10 Montcalm
" John W., advocate, 180 St James, h 2584 St Catherine
" McGuire, laborer, 271 Papineau road
" Mat., stonecutter, 819 St Dominique
Blais Adélard, joiner, r 461 Centre
" Albert, agent, 255 Rivard
" Albert, bricklayer, r 380 St Charles
" Alex., cigarmaker, 22½ Mountain
BLAIS ALFRED, gas and steam fitter and tinsmith, 105 St Antoine, h 59 Cathedral
" Alfred, tinsmith and plumber, 596 Centre
" Anselme, machinist, 116 William
" Arthur, tanner, 291½ Plessis
" Chas., laborer, 329 Cadieux
" Cyrille, 272 Jacques Cartier
" Cyrille, bricklayer, r 210 Panet
" Cyrille, jun., bricklayer, 16 Beaudry
" Edgar, laborer, 85 St Maurice
" Edouard, driver, 35 Hermine
" Edouard, painter, 242 St Dominique
" Eméry, joiner, 116 Dufresne
" Emile, joiner, 10 Papineau sq
" Felix, brickmaker, 299 Montcalm
" Fred., laborer, r 367 Beaudry
" George, accountant, 262 Mignonne
" John, laborer, 330 Seigneurs
" Jos., laborer, 213 Mitcheson
" Jos., upholsterer, 745 St Dominique
" Ludger printer, 12½ St Elizabeth
" Michel, blacksmith, 166 Railway Track
" Michel, 34 Inspector
" Miss H., dressmaker, 274 German
" P., grocer, 651 St Catherine
" Zotique, barber, 173 St Paul, h 13 Chambly av
Blake Dolphis, patternmaker, 2161 Notre Dame
" Michael, laborer, 365 Wellington
" W. C., clerk G. T. R., 349 Charron
" Walter, engineer G. T. R., 39 Paris
Blakemore Jno., watchmaker, 227 Notre Dame
" Mrs. M., 45 Shuter
Blakley Henry, clerk Merchants' bank, 133 Metcalfe
Blalock Geo., foreman G.T R., 150 St Etienne
Blamires A., laborer, 625 St James
BLAMIRES JOHN, general dealer, 6 Desrivières
Blanc Samuel, shoemaker, 328 Champlain
Blanchard A., brassfinisher, 86 Mountain
" Albert, butcher and grocer, 171 Dorchester, h 1392 St Catherine
" Alcide, boots and shoes, 1609 St Catherine, h 1607 St Catherine
" Aldéric, cigarmaker, 181 Centre
" Antoine, laborer, 146d Maisonneuve
" Aug., wood and coal, 325 Beaudry and 233 Visitation
" Charles, of Laforce & Blanchard, 172 Maisonneuve
" Charles, laborer G.T.R., 739 Charlevoix
" Charles, butcher, 172 Maisonneuve
" Cléophas, storeman, 172 Wellington
" Dolphis, machinist, 140 Papineau road
" Ed., stevedore, 172 Wellington
" Edmond, laborer, r 145 Montcalm
" Edmond, fruit store, 236 Centre
BLANCHARD EDOUARD, hardware, 1031 Ontario
" Edouard, joiner, 311 Montcalm
" Edouard, joiner, h 196 Visitation
" Elie, joiner, 41 Mullins
" Emile, grocer, 6 and 7 St Gabriel market, h 1549 St James
" F. G., artist, 82 Cherrier
" Fabien, 271 Panet
" Firmin, carpenter, 221 Centre
" Herménégilde, laborer, 247 Iberville
" Israël, laborer, 79 Rouville
" J. B., hotel and commission agent, 517 and 519 Notre Dame
" J. O., 1674 Notre Dame
" Jos., shipping clerk, 246 Guy
" Jos., shoemaker, 256 German
" Jos., clerk, 133 St André
" Jos., grocer, 142 Papineau road
" Ulric, joiner, 205 Jacques Cartier
" Xavier, laborer, 87 Dalhousie
Blanchet Emile, shoemaker, 6 St Elizabeth
" François, laborer, White's lane
" H., laborer, 531 Lagauchetière
" J. W., gents' furnishings, 2121 Notre Dame, h 259 St Antoine
" Jos., laborer, 309 Beaudry
" Joseph, laborer, 7 Brien place
" Jules, laborer, 165 Desery
BLANCHET L., fashionable tailor, 19 St Lawrence, h 180½ St Elizabeth
BLANCHET L., boot and shoe manufacturer, 311 St Paul, h 740 Sanguinet
" Miss Mathilda, dressmaker, 582 Lagauchetière
" Moïse, steamfitter, 43 Lusignan
" Mrs. A., wid F. X., bdg hse, 2246 Notre Dame
" Philéas, blacksmith, 4 Côté av
" Thos., 7 Sanguinet
Blanchette Alfred, joiner, 404 Champlain
" G. F., clerk, 176 St Elizabeth
" Jos., laborer, 179 Chateauguay
" Joseph, carter, 231 Ropery
" Joseph, policeman, 23 Payette
" Mrs. P., wid Henry, r 164½ Montcalm
" Octave, carpenter, 218 Centre
" S., saddler, 32½ St Lawrence
Blanchfield Richard, laborer, 60 Anderson
Blanchi Paul, painter, 15 Anderson
BLAND G. H. L., real estate agent and trustee; mechanical refrigeration, room 61 Temple bdg, 185 St James, h 16 Macgregor
" Geo., merchant, 66 St Urbain
" John, gardener, Summerville av
" rev. C. E., B.A., Methodist, 9 St Edward
Blane G. E., ins agent, Victoria
" Mrs. J. M., masseuse, 48 Victoria
Blasi Antonio, orchestra leader, 147 Sanguinet
" Michel, musician, 33 St Elizabeth
Blaxall Augustus, waiter, 131 St Constant

BLOUIN, DESFORGES & LATOURELLE
Plumbers, Gas, Steam and Hot Water Fitters and Bell Hangers.
Bell Telephone 2235. **520½ CRAIG STREET, MONTREAL.**

Bleau —, carpenter, 353½ Amherst
" Albert, tailor, 331 Wolfe
" Alphonse, timekeeper, 290 Mignonne
" André, conductor, 80 Moreau
" Benjamin, mason, 233 Lafontaine
" Cyrille, laborer, 533 Wolfe
" Dolphis, bricklayer, 16 Brebœuf
" Dolphis, engraver, 552 Amherst
" Domina, horseshoer, 1198 St Catherine, h 143 Papineau road
" Edwin, moulder, 132 Iberville
" Eug., collector, 391 Jacques Cartier
" Eugène, meat market, 48 Craig
" F. E., grocer, 2500 Notre Dame
" François, storeman, 71 Menai
" Geo., moulder, 23 Dupré
" Hercule, stonecutter, 484 Laval av
" Jean Bte., laborer, 23 Bishop lane
" Jos., laborer, 31a Plessis
" Jos., laborer, 123 Richardson
" Joseph, laborer, 1 Lagauchetière lane
" Joseph, bricklayer, 178 Visitation
" Joseph, tobacconist, 225 Lafontaine
" Joseph, mason, 418 Beaudry
" Joseph, trunkmaker, 9 Lagauchetière lane
" Joseph, clerk, 202 St Christophe
" Ovide, carter, 264 Sanguinet
" Nap., student, 391 Jacques Cartier
" Pierre, laborer, 22 Montana
" Treffié, joiner, 109 Panet
Blegnier René, laborer, 253a St Hubert
Blener F. B., laborer, 689 Grand Trunk
Blennerhassett R. H., clerk C.P.R., 91 Hutchison
Blickstad Chas., stevedore, 61 Hermine
Blintoe Robert, clerk, 34 Argyle av
Blinto Mrs. W. G., confectionery, 695 Craig, h do
Blodget Samuel C., bds 778 Dorchester
Blodgitt A. F., prop The Tansey house, 708 Craig
Blonely A., Can Sugar refinery, 352½ St Antoine
Blonsley Alfred, clerk, 504 Charlevoix
" J., custom house, 354 St Antoine
Blonpeau Geo., brassfinisher, 307 Grand Trunk
" Jos., laborer, 308 Frontenac
Blondu Alcide, cabinetmaker, 535 Centre
" Amédée, leather cutter, 14 Champlain
" André, carter, 477 Panet
" André, upholsterer, 578 Albert
" Antoine, laborer, r 171 Panet
" Chas., restaurant, 193 Iberville
" Dolphis, foreman, 24 Mountain
" Félix, trader, 461 Jacques Cartier
" Félix, laborer, 64 St Martin
" Hercule, laborer, 11 Parker
" Hyppolite, stonecutter, r 178 Champlain
" John, laborer, 232 Parthenais
" Joseph, carter, 326 Papineau road
" Joseph, carter, 471 Panet
" Joseph, plumber, 85 Sanguinet
" Léon, laborer, 269 Iberville
" Louis, mason, 199 German
" Nap. tanner, 106 Maple
" Zotique, conductor M.S.R., 126a Amherst
Bloom Hary, tailor, 573 Lagauchetière
Bloomfield B., second hand store, 1443 Notre Dame
" Joseph, despatcher, 397 St Dominique
" Mrs. C., wid V., 192 St George
Blore Samuel, water inspector G.T.R., 221 Magdalen
Blot Louis, mason, bds Depatie hotel, 275 Visitation
Bloughsten H., com traveller, 488 St Lawrence
Blouin A. V., inspector Hochelaga bank, 467 St Denis
" Adélad, cabinetmaker, 18 Payette

BLOUIN, DESFORGES & LATOURELLE, Plumbers, Gas, Steam and Hot Water Fitters, Bellhangers, &c. Steam Apparatus for Laundries and Kitchens a Specialty, Bell Telephone, 2235. 520½ Craig.

See Adv footlines in Alphabetical Directory

" Alcide, clerk, 18½ St Chrles Borromée
Blouin Anselme, clerk, 258 Drolet
" Aug., teacher, 19½ St Urbain
" Cléophas, bookkeeper, 239 Seigneurs
" F. X., joiner, 772 Berri
" Godias, plumber, 262 Sanguinet
" J. L. A., roofer, 25 Grothé
" Jos., stonecutter, 76 Jacques Cartier
" Louis R., joiner, 91d Drolet
" Mrs. Malvina, wid Jérémie, 11 Wolfe
" Paul, of Blouin, Desforges & Latourelle, 520 Craig
" Pierre, laborer, 168 Plessis
Blount Stephen, tinsmith, 134 Vitré
Blume H., machinist, 108 Colerane
Blumenthal H. L., of J. H. Blumenthal & Sons, 754 St Famille
" Israel, of J. H. Blumenthal & Sons, 110 St Denis
" J. H., of J. H. Blumenthal & Sons, 214 St Denis
BLUMENTHAL J. H., & SONS (H. L., Israel & J. H.), merchant tailors, 1447, 1449 and 1506 St Catherine and 1117 Ontario
" M., tailor, 58 Lawrence, h 60 do
" Peter, clothing store, 1210 Notre Dame
Blumfield Bernard, 1443 Notre Dame
Blumhart William Edward, journalist, 8 Maple
Blundell Wm. C., druggist, 316 St Urbain
Blundstone H. R., clerk G.T.R., 236 Magdalen
" W., butcher, 236 Magdalen
Blunt Albin M., carpenter, 68 Charron
Bluteau Chrysologue, laborer, 38 Cuvillier
" Jos., shoemaker, 2111 Notre Dame
" N., confectioner, 1055 St James
" N., moulder, 80 Visitation
Blyth F. W., clerk C.P.R., 43 Berthelet
" Mrs. M., wid John, 657 Lagauchetière
Blythe Mrs., wid Thos., 26 Imperial av
Boag Wm., bookkeeper, 631a Dorchester
Boage & Blouin, joiners, 286 St Constant
Board E., laborer, 41 Iberville
BOARD OF ASSESSORS, Geo. B. Muir, chairman; J. T. Dillon, J. W. Grose, Richard Thomas, P. H. Morin and L. G. Lamontagne; G. Alp. Normandin, registrar; City hall, 1539 Notre Dame
Board of Health of the Province of Quebec, Dr. E. P. Lachapelle, pres; Dr. E. Pelletier, secretary; Dr. J. A. Beaudry, inspector of health, 76 St Gabriel
BOARD OF HEALTH OFFICE, L. Laberge, M.D., medical health officer; I. C. Radford, sanitary inspector; Cyrille Drouin, milk inspector; A. Hamall and H. Poitras, meat inspectors; J. Ignatius Flynn, sec; V. H. Lefebvre, acc. and buyer, City hall, 1539 Notre Dame
BOARD OF LICENSE COMMISSIONERS, C. Aimé Dugas, Mathias C. Desnoyers and B. A. T. de Montigny, magistrates; Charles Drolet and L. A. Lessieur, clerks, Court house, 1577 Notre Dame
BOARD OF SCHOOL COMMISSIONERS, PROTESTANT, rev D. H. Macvicar, LL.D., chairman ven Archdeacon Evans, M.A., rev W. J. Shaw, LL.D., Richard Holland, Ald. D. Wilson, Ald. J. McBride; secty and supt, E. W. Arthy; treasurer, C. J. Binmore, office 126 Metcalfe street
BOARD OF R. C. SCHOOL COMMISSIONERS, rev A. L. Sentenne, chairman; very rev Grand Vicar L.D.A. Maréchal, F. D. Monk, Raymond Préfontaine, A. S. Hamelin, J. H. Semple; M. C. Desnoyers, sec treasurer; U. E. Archambault, local superintendent; O. P. Jacques, accountant, Plateau av, off 1999 St Catherine
Board of Trade, CORN EXCHANGE ASSOCIATION, MONTREAL MARINE UNDERWRITERS' ASSOCIATION, WHOLESALE DRY GOODS' ASSOCIATION, WHOLESALE GROCERS' ASSOCIATION, WHOLESALE BUTTER AND CHEESE ASSOCIATION, Geo. Hadrill, secretary; G. A. Irwin, asst secretary, 10 St John and 39 St Sacrament

COPPER ROOFING MONTREAL ROOFING COMPANY.
Corner LATOUR ST. and BUSBY LANE
Telephones: Bell 130. Federal 1602. P.O. Box 909.

Board of Notaries, N. Perodeau, N.P., sec, New York Life building, 11 Place d'Armes
Boas A. B., jun., with B. A. Boas & Co., 304 Peel
" B. A., of B. A. Boas & Co., 304 Peel
BOAS B. A., & CO. (B. A. Boas), general importers, 1886 Notre Dame
Boaz James, detective G.T.R., 94 Britannia
Bobin Hilaire, carter, 212 Shaw
Bocage François, laborer, 18 St Thérèse
" Romain, mason, 32 Jacques Cartier sq
Bochon Adélard, machinist, 91 Iberville
Bochus Abram, conductor G T.R., 17 Knox
Bock O. E., butcher, 340 St Denis
" Louis, paints, hardware, &c., 147 St Lawrence, bds 404 St Denis
BOCKSTAEL J., cigars and tobaccos, 177 McGill, h 93 Metcalfe av, Town of Cote St Antoine
Bodard A., sec French Immigration society, 517 St James, h 179g St Christophe
Bode H. W., man Mrs. E. Vogt's restaurant, 597 Craig
BODEGA WINE CO, C. E. Dawson, proprietor, 1748 and 1750 Notre Dame
Bodeman John, watchman, 95 Amherst
Bodson Chas., cook, 138 German
Boe William Henry, bread driver, 274 Drolet
Boer Henry, painter, 775 Charlevoix
Bogaert Henry, cooper, 16 Rivard
BOGIE WILLIAM, prop Waverly house, 95 Jurors, h 93 do
Bogue H, com traveller, 364 St Denis
" Henry, with Gault Bros. & Co., 408c St Denis
" James J., of Blouin & Co., 70 Cherrier

BOHEMIAN STAINED GLASS AND EMBOSSING WORKS,
A. Ramsay & Son, Proprietors,
16 Inspector st

Bohémier Guillaume, carter, 167 Wolfe
" Nap., carter, 39 Desalaberry
" Victor, moulder, 462 Wolfe
Bohme Henry, gardener, 78 St Dominique
" Mrs., midwife, 78 St Dominique
Bohrer Max, pianist, 2436 St Catherine
BOHRER PROF WILLIAM, director of McGill Musical association; voice production a specialty, 2436 St Catherine. Tel 4374
Boilard J., laborer, 335 Moreau
" Narcisse, carpenter, 261 St Germain
" Stanislas, carpenter, 261 St Germain
Boileau Aldéric, joiner, 18 Plessis
" Alphonse, accountant and distributor of stamps, Magistrates court, 1538 Notre Dame, res St Geneviève
" Antoine, mason, 305 Jacques Cartier
" Camille, coachman, 179e St Christophe
" Charles, shoemaker, 262 Lafontaine
" Désiré, joiner, 68 Visitation
" Edmond, joiner, 217½ Panet
" Edouard, laborer, 150 St Maurice
" F. J., laborer, 249 Rivard
" F. X., instructor, 606b Sanguinet
" Hilarion, laborer, 29 St Félix
BOILEAU ISIDORE, hatter and furrier, 1584 Notre Dame, h 179e St Christophe
" J. B., laborer, r 395 Maisonneuve
" Jos., laborer, 151 Lafontaine
" Jos., moulder, 30 Rousseau
" Luc, laborer, 140 Dorchester
" N., cigarmaker, 4 Parker
" Nap., butcher, 45 Versailles
" Olivier, clerk, 283 Rivard
" Théophile, laborer, 478 Cadieux

BOILER (THE) INSPECTION AND INSURANCE CO. OF CANADA
Also CONSULTING ENGINEERS,
J. W. CRIER & Mudge, General Agents,
P. Q.; O. E. Grandberg, Inspector,
Tel. 2401. 1725 Notre Dame

Boin Henri, carter, Monet lane
Boire Alfred, carpenter and millwright, 58 and 60 St Margaret
" J. Bte., saddler, 72 Plessis
" Louis, foreman, 192 Panet
" M. F., tailor, 1222 Mignonne
Boiron Alexandre, trader, 18 Barclay
Bois Charles, laborer, 242 Aqueduct
" David, carter, 23 Rolland
" Jol Xavier, laborer, 434 Gain
Boisbriand Honoré, bartender, 30 Berri
Boisclair François, shoemaker, 70 Dufresne
" H., plasterer, 566 St Hypolite
" Nap., policeman, 139a Papineau road
Boisjoli Joseph, shoemaker, 200 Maisonneuve
" Louis L. Y., tinsmith, 116 Dufferin
" Ludger, copyist, 4 St Agathe
" Mrs. Marg., wid Frs., 412 Wolfe
" Xavier, joiner, 434 Gain
Boismenu Aristide, clerk, 33 Montana
BOISMENU FELIX, arbitrator, valuator and real estate, of Boismenu & Rheaume, 17 Place d'Armes hill, h 264 St Hubert
" Henri, hotelkeeper, 845 St Dominique, h 843 do
" Hormisdas, restaurant, 541½ St Lawrence
" J. B., stonecutter, 10 Lafayette av
" Jos., carter, 353 St Hypolite
" Louis, laborer, 350 Cadieux
" Norbert, upholsterer, 463 Maple
" Ovila, cigarmaker, 503 St Hypolite
" & Rhéaume (F. Boismenu, H. Rhéaume), general contractors, 17 Place d'Armes hill
" T., clerk, 77 German
" Treffié, letter carrier, 435 St Hypolite
" Ulric, fireman, 43 Desery
" Ulric, fireman, 151 St Catherine
" Zéphyre, carter, 478 Lagauchetière
Boisseau A., shoemaker, 1180 Notre Dame
" Arthur, shoemaker, 453c Beaudry
BOISSEAU FRERES (H. L. Boisseau), importers fancy and staple dry goods and French and American novelties, 235 and 237 St Lawrence
" H. L., of Boisseau Frères, 107 Dubord
" Jos., carpenter, r 219 Beaudry
BOISSEAU L. H., & CO., wholesale importers of dry goods, 39, 41 and 43 St Sulpice
" L. H., of L. H. Boisseau & Co., 27 Ernest
" M. P., moulder, 198 Frontenac
" Mrs. A., dressmaker, 1180 Notre Dame
" Mrs. V., wid S., grocery, 663 St Lawrence
" Néré, shoemaker, 169 Montcalm
" Solomon, baker, 16 Nonancourt
" Wm., shoemaker, r 270 Lafontaine
Boissel Théo., laborer, 40 Frontenac
Boissonneau Gustave, student, 46 St Louis
" J. Baptiste, joiner, 99½ Sanguinet
" Pierre, tailor, 126 St Christophe
" Pierre, joiner, 307 Montcalm
" rev Ls., curate, 274 Roy
Boissy Adolphe, com traveller, 1321 Mignonne
" Mrs. Apolline, wid Alphonse, 1321 Mignonne
Boisvenu Alph. J., clerk, bds 296 Amherst
Boisvert Alfred, contractor, 129 Vitré
" Alfred, shoemaker, 32 Visitation
" Ambroise, 362 Hibernia
" Dontail, laborer, 81 Sanguinet
" Ernest, joiner, 520 Craig
" Eucher, blacksmith, 175 Moreau
" Francis, baggageman G T.R., 616 Mullins
" Gédéon, grocer, 2 and 4 Knox, h 364 Hibernia
" Harris, painter, 148 Maisonneuve
" J. A., grocer, 293 Moreau, h 295 do
" Jos., foreman, 981 St Catherine
" Joseph, laborer, 28 St Félix
" Joseph, laborer, 155 Lafontaine
" Jos., laborer, 72 Quesnel
" Joseph, bookkeeper, 52 St Denis
" Jos., carter, 141½ Panet
" Joseph, confectioner, 29 Marlborough
" Léon, carter, 398 Maisonneuve
" Louis, cigarmaker, 127 St Maurice
" Louis, carpenter, 20 Taillefer av
" Mrs H., wid Geo., 12 St Maurice
" Onésime, agent, 255 Amherst

PHŒNIX FIRE INSURANCE CO. OF HARTFORD.
Claims Promptly Settled and Paid. | 114 St. James St., Montreal. | Over $25,000,000 Paid to Date.

Boisvert Onésime, grocer, 255 Dorchester
BOISVERT ONÉSIME, LL.L., advocate, room 22, 1608 Notre Dame, h 25 Maple, Bell tel 2178
" Pierre, storeman, 174 Champlain
" Philias, joiner, 206 Plessis
" Philias, laborer, 183 Lafontaine
Boit Jos., contractor, 171 Panet
Boivin Abraham, laborer, 148 Dufresne
" Adolphe, carter, 398 Montana
" Adolphe, carter, 218 Rachel
" Alex., laborer, 2282 Notre Dame
" Arthur, clerk, 113½ St André
" Benjamin, grain dealer and grocer, 586 Centre, h 584 do
" Damase, shoemaker, 279 Maisonneuve
" David, joiner, 206 St André
" Elzéar, turner, 155a Champlain
" Ernest, laborer, 463 Maisonneuve
" Francis, shoemaker, 127 Champ de Mars
" G., clerk assessor's dept, City hall, 1539 Notre Dame, h 178 St Elizabeth
BOIVIN GUILLAUME, wholesale boot and shoe manufacturer, 286 and 288 St Paul, h 52 St Denis
" Henri, messenger Police Magistrates' office, Court house, 1577 Notre Dame, h 221 Visitation
" Isaac, bricklayer, 7 Chaussé
" J. B., watchmaker and jeweller, 1578 Notre Dame, h 267 Berri
" Jos., shoemaker, 192 Champlain
" Jos., bookkeeper, 52 St Denis
" Léonard L., of Mongenais, Boivin & Co., 431 St Denis
" Louis, shoemaker, 32 Grant
" Mathias, photographer, 257 Champlain
" Mrs., wid Charles, 311 St Germain
" Onésime, joiner, 417 Maple
" Oscar, clerk Board of Assessors, 1539 Notre Dame, h 178 St Elizabeth
" Philéas, sculptor, 21 Robb terrace
" Pierre Alex., bookkeeper, 52 St Denis
" Thos., laborer, 563 William
" Wilfred, barber, 243 Lagauchetière
" Z. F., photographer, 281 St Lawrence
BOKER MRS. G., prop Arlington hotel, 776 and 778 Craig
Bolan Wm, porter, 22 Desrivières av
Bold Richard, policeman, 79 Conway
" Thomas, bartender, 323 Seigneurs
BOLDUC A. M., groceries and provisions, 528 Lagauchetière
" Alfred, stonecutter, 169 Sanguinet
" Chas., butcher, r 482 St Hypolite
" Elvas, engineer, 1273 St Catherine
" F. X., laborer, 19 Allard
" Ferdinand, laborer, 155 Panet
" Frank, carpenter, 27 Gosford
" Honoré, laborer, 295 Frontenac
" James, joiner, 86 Fortier
" Joseph, laborer, bds 1 Gosford
" Jos., blacksmith, 394 Plessis
BOLDUC LOUIS, carriagemaker, 183 Murray, h 175 Murray
" Miss M., furrier, 65 St Dominique
" Narcisse, butcher, 377 Logan
" Narcisse, cigarmaker, 394 Beaudry
" Philippe, laborer, 328 Jacques Cartier
" Pierre, laborer, bds 1 Gosford
" Timolas, moulder, 968 Mignonne
" Zéphirin, driver, 396a Plessis
Boles John, policeman C.P.R., 160 Young
Bolger John, laborer, 72 St George
" Mrs. M., wid Michael, 33 Victoria
Bolland Leonard, storeman, 93 Inspector
" Mrs. Bridget, wid B., 31 Amherst
Bolt Alfred, jeweller, 90 Chenneville

BOLT J. T., Manufacturing Jeweller, Wholesale and Retail; Gem and Plain Rings, Lockets and Gold and Silver Chains a specialty, 657 Craig and 2325 St Catherine, h 539 St Dominique

Bolt Chas., Dominion Rolled Plate Co., 264 St Charles Borromée
Bolté Edouard, jun, timekeeper, 1577 Ontario
" Edouard, sen., bookkeeper, 1577 Ontario
" Frank, clerk water rates and revenue dept, City hall, 1539 Notre Dame, h 224½ St Elizabeth
" Frs., clerk, 224½ St Elizabeth
Bolton Mrs. Rebecca, wid William, 40 St Adolphus
" Richard, pres Montreal Loan & Mortgage Co., office 1763 Notre Dame, pres Edwardsburg Starch Co., office 24 St John, res St Anne
" W. E. B., ins clerk, 245 Bleury
BOLTON WILLIAM, saloon, 583 Wellington, h 207 Congregation
Bompas Mrs., 106 St Famille
Bonacina Charles, dep clerk Circuit court, 1538 Notre Dame, h 149 Laval av
" Miss Alma, bdg hse, 23 German
Bonader Abraham, M. S. R., 64 St Elizabeth
Bonami Alfred, carter, 360 Champlain
" Avila, shoemaker, 418 Panet
" Delphis, carter, 77 Brebœuf
Bonascati Joseph, stonecutter, 480 St Dominique
BONAVENTURE STREET RAILWAY STATION for Grand Trunk, Vermont Central, and Delaware & Hudson Canal Cos. and Lachine railways, off Chaboillez sq; John Potter, station agent
BOND E. L., fire and marine underwriter, 30 St François Xavier, h 164 Drummond, sum res St Anne's
" Frank, ins agent, 42 Union av
" George, watchman, 55 Hermine
" John B., merchant, 5 Lorne av
BOND RIGHT REVEREND WILLIAM BENNET, LL.D., Lord Bishop of Montreal, Bishop's Court, 42 Union av, facing Christ Church cathedral
Bondaux Etienne, laborer, 36 Colerane
" Jean, barber, 34 Colerane
Bondy Emile, med student, bds 1608 St Catherine
" Miss Alida, 10 Josephat
Bondreau Ulric, butcher, 53 Inspector
Bone E. J., brewer, 16 Berri
" John, caretaker, 58 St François Xavier
" T. H., restaurant, 260 Craig, h 27 Amherst
Bonell R. C., joiner, 89 Plymouth Grove
Bonenfant Cyprien, storeman, 49 Champ de Mars
" Geo., laborer, r 131 Manufacturers
BONENFANT HONORÉ, jun., hotelkeeper, 165 St Paul, h 2 St Claude
" Louis, pedlar, 34 Fullum
" Nap., laborer, 254 Montcalm
" Sifroi, driver, 486 Amherst
" Sifroi, carter, 224 German
Bonhomie Damase, shoemaker, 268 Montcalm
" Francis, carter, 268 Champlain
" Jules, 365 Visitation
BONHOMME FRS., tinsmith and plumber, steam and gas fitter, 2298 Notre Dame, h 2296 do. Bell tel. 8285. *See Adv p 13*
BONHOMME J. B., carriagemaker, 946 St James, h 7 Paxton av
" Jos, clerk, 52 St Martin
" Jos., carter, 225 Richmond
" Louis, agent, 209 Aqueduct
" Ovila, carter, 231 Maisonneuve
Bonilla Mrs. Jane, wid Frank, 102 St Constant
Bonin A., grocer, 164 Visitation
" Albert, brakeman, 445 Grand Trunk
" François, furrier, 351 Droiet
" Hector, driver, 5 Versailles
" Honoré, joiner, 91 Parthenais
" Gédéon, bread driver, 91 Shannon
" J. A., of Taillon, Bonin & Dufault, 17 Lincoln av
" Joseph, laborer, 324 Montcalm
" Jos, notary, 50 Notre Dame de Lourdes
" Jos., carpenter, 253 Papineau
" Joseph, tailor, 11 Plessis
" L. S., furniture, 1199 Ontario, h 253 Papineau road
" Mrs. M, wid Olivier, 32 Labelle
" Noé L., shoemaker, 57 Campeau

MONTREAL ROOFING COMPANY,
METAL, SLATE and GRAVEL ROOFERS, LATOUR STREET, Cor. Busby Lane.
TELEPHONES: BELL, 130. FEDERAL, 1602. P.O. BOX, 909.

BONIN NOEL, restaurant, 1383 Ontario
" Onésime, joiner, 417 Maple
" S., of Senécal & Co., Papineau road
" Séraphin, joiner, r 411 Centre
Bonlich Ant., laborer, 49 Iberville
Bonn John, laborer, r 108 Prince
Bonne Mrs. Adèle, wid Octave, 12 Chenneville
Bonneau Cyprien, carter, 301 Panet
" George, 4 St Elizabeth lane
" Théophile, blacksmith, 281 Moreau
" Pierre, grocer, 251½ Logan
" Rémi, grocer, 253 Logan
" Thos., blacksmith, 167 Moreau
Bonnetoy Marius, cook, 574a Lagauchetière
Bonnell Mrs. Anna, wid Walter, 383 Mance
Bonner Daniel, blacksmith, 503 Albert av
" I., clerk, 4 Plateau
" James, clerk C.P.R., 13 Tara Hall av
BONNER JOHN, importer of foreign and domestic fruits, vegetables, canned goods, &c., 799 Dorchester, branch 129 St Peter, h 99 German. Tel 4030
Bonner John, cooper, 104 Wellington
" Jos., conductor, 794 Sanguinet
" Wm., laborer, 472 St Patrick
Bonnet John, watchman, 18 St Germain
" Jos., trader, 33 Gosford
Bonnetto Luth, laborer, r 47 St Philip
BONNEVILLE ALBERT, prop Brunswick restaurant, 526 and 530 St James, h 528 do
" Eusèbe, clerk, 109 Maisonneuve
" George, painter, 186 Montcalm
" Geo., laborer, 58 Quesnel
" Jos., laborer, 342a Champlain
" J. A., driver, 32 Soulanges
" Joseph, moulder, r 154 St Martin
" Louis, clerk, r 200 Visitation
" Moïse, shoemaker, 802 St Catherine
" Mrs. A., wid Frs., 63 St Hypolite lane
" Mrs. Luce, wid Maxime, 42 Craig
" Nap., shoemaker, 461 Amherst
Bonnier Alexis, laborer, 49 Davidson
" Augustin, joiner, 49 Davidson
Bonnin Antoine, grocer, 164 Visitation
" Elie, saddler, 832 Mignonne
Bonsecours church, R. C., rev Hugue Lenoir, chaplain, 90 St Paul
BONSECOURS MARKET, John Perrigo, clerk; Onésime Gadbois, assistant clerk, 96 to 186 St Paul and on Commissioners
Bonsecours School of the Congregation of Notre Dame, rev sister of the Annunciation, superioress, St Paul opp Bonsecours and 31 and 33 Commissioners
Bonville J. A., driver, 32 St Henry
Bonvin Joseph, carter, 981 St Lawrence
Boole L. H., agent, 20½ Belmont
Boon C. W., grocer, 236 Hibernia
" Geo., carter, 317 St Hypolite
" Geo. H., bricklayer, 143 Fulford
" Harry, clerk, 143 Fulford
" Wm. E., com traveller, 143 Fulford
" William H., contractor and bricklayer, 143 Fulford
" Wm. T., foreman, 530 Sherbrooke
Boone Leopold, trader, 111 Jacques Cartier
Booth & Ballantyne, plumbers, 153 St Antoine
" C. W., engraver, 1724 Notre Dame, h 764 Sanguinet
" Charles, collector, 75 Rozel
" David, electrotyper, 349 Drolet
" Ed., contractor, 6 Champlain
" Geo., upholsterer, 75 St Patrick
" George, carpenter, 175 Guy
" George, clerk, 199 Cadieux
" James, of Booth & Ballantyne, 24 Shearer
" John, fireman, 51 Prince
" John S., M. D., physician, 523 Dorchester
" Mrs. M., wid Wm., 99 Congregation
" Richard, foreman Great North Western Telegraph Co., 340 St Antoine
" Robt., com traveller, 27 Chomedy
" W. H., drug clerk, 16 Phillips sq
" Wm., steamfitter, r 76½ Bleury
" Wm., bookkeeper, 1715 Ontario
Booth Wm. Alf., clerk, 99 Congregation
Bordeleau Frs., laborer, 18 Richardson
" Michel, sculptor, 184 Maisonneuve
Borden Henry E., foreman, 339½ Seigneurs
Bordua Félix, laborer, 239 Mignonne
Borduas Jos., clerk, 8 Chaboillez
" L. O., machinist, 157 Grand Trunk
Borgan Aug., laborer, 53 Parthenais
BORGZINNER BROS., importers, 13 St John st
" Louis, of Borgzinner Bros., 100 University
Borland W., ins clerk, 176 Mountain
" W. F., manager, 39 Parthenais
Bormetti François, laborer, 456 Maple
Bornand Chas., rolling mills, 209 McCord
Bornier Philibert, bookkeeper, 59 St Chas. Borromée
Boronow Max., bookkeeper, 2679 St Catherine
Borrie H. J., bookbinder, 2 Bleury, h 51 Congregation
Borrowes Rob., driver, 1097 St James
Borthon Ferdinand, laborer, 298 Cadieux
Borthwick rev J. Douglas, LL.D., chap Montreal jail, h 420 St Denis
Borton William, laborer, 91 Papineau road
Bosco Solotti, of Bosco & Demay, 104 St Lawrence
Bossi Alphonse, camera manfr, 15 Leon XIII
BOSSIERE LINE FRENCH STEAMSHIPS, Bossière Frères & Co., McLean, Kennedy & Co., agents, 8 Custom House sq
Boston Anæsthetic Co., Robert Thompson, agent, White lane
Bostwick N., clerk, 133 Metcalfe
Boswell Lewis H., clerk, 26 Victoria
Bothwell Robert, boilermaker, 21 Condé
Botterell Edmund H., of John Henderson & Co., 916 Dorchester
" rev Edmund, Methodist, 107 Stanley
Botterworth Robt. Alex., tinsmith, 161 St Antoine
Bottler James, driver, 213 William
Bottomly Alfred, brassfinisher, 44 Sebastopol
Bouchard —, 65 Dubord
" Albert, baker, r 236 Panet
" Alexis, letter carrier, 948 St Dominique
" Alfred, trader, 183 St Paul
BOUCHARD AMEDEE, LL.B., notary, 25 St James, h 65 Dubord
" André, laborer, 82 St Germain
" Ant., laborer, 633 St Dominique
" Auguste, bookkeeper, 139 Champ de Mars
" Benjamin, laborer, 776 Ontario
" Charles, butcher, 237 Mignonne
" Charles, carpenter, 138 Papineau road
" Charles, laborer, 215 Barré
" Charles, laborer, 407 Gain
" Charles, provisions, 2 Bonsecours market, h 325 Montana
" Charles, carpenter, 340 Logan
" Chas., trader, 323 Montana
" Chas. H., storeman, 84 Campeau
" Charles Y. E., student, 134 Dufferin

BOUCHARD & CO.,
Wholesale Manufacturers of
FINE BOOTS and SHOES (TURNS),
also Sole Manufacturers in the Dominion of Infants' Soft Sole Shoes,
200 Panet

Bouchard Edouard, mason, 503 St Hypolite
" Etienne, laborer, 32 Lusignan
" Etienne, blaksmith, 10 Taillefer av
" Etienne, laborer, 137 Panet
" François, shoemaker, r 142 Dufresne
" Gaudias, baker, 438 Wolfe
" Geo., carter, 40 Forgue av
" Gilbert, laborer, 323 Jacques Cartier
" Hypolite, laborer, 195 Desery
" Ignace, brakeman, 73 Laprairie
BOUCHARD J. B., M.D., physician and surgeon, 57 Visitation
" Jean, laborer, 10 Marianna
" Jos., dept registrar for Montreal West, Court house, 1577 Notre Dame

JAMES M. AIRD, Bread Delivered Anywhere in City
And Outlying Municipalities,
Tels.: Bell, 1340 and 9013. Fed., 803.

ouchard Jos., shoemaker, 650 Ontario
" Jos., shoemaker, 245 Maisonneuve
" Jos., laborer, 5 Jetté lane
" Jos., blacksmith, 81 St Catherine
" Latin, mason, 60 St Louis
" Louis, joiner, 9 Menard place
" Louis, laborer, 152 Chateauguay
" Moise, carpenter, bds 2 Stadacona
" Mrs., 184 Dufferin
" Mrs. C., 294 St Dominique
" Mrs. Delia, wid Louis, school teacher, 5 Balmoral
" Mrs. E., wid Jos., 12 Nonancourt
" Mrs. Edith, wid Ovide, 17 St Vincent
" Mrs. J., wid Jos., 39 St Hypolite lane
" Mrs. M., bdg hse, 2549 Notre Dame
" Philip, barber, 1169 St James
" Pierre, laborer, 21 Rolland
" Rudolph, laborer, 56 Duke
" Télesphore, laborer, 91 St Catherine
" Thomas, clerk, 783a Sanguinet
" Thomas, joiner, 190 St Christophe
oucher Adelard, clerk Bell tel, 49 St Dominique
OUCHER ADELARD J., sheet music, 1622 Notre Dame, res Villa Rosa, Long Point
" Albert, carter, 42 St Charles
" Alexander, carriagemaker, 241 St Christophe
" Alfred, plasterer, 476 Lagauchetière
" Alfred, driver, 7 Anderson
" Alfred, painter, 100 Inspector
" Alph., com traveller, 147 Drolet
" Alph., saddler, 391 Wolfe
" Alph., mason, 463a St Hypolite
" Antoine, carter, 241 St Hypolite
" Antoine, laborer, 24 Marianna
" Arthur, agent, 136 Berri
" Arthur, clerk, bds 519 Dorchester
" Avila, shoemaker, 244 Plessis
" C. A., freight agent, 22 Common, h 136 Berri
" Chas., laborer, 286 Jacques Cartier
" Charles E., waiter, 83 Vitré
" Cyrille, carriagemaker, 149 Aqueduct
" Damase, watchmaker, 1036 Ontario
" Damien, 531 St Hypolite
" David, carpenter, 67 Champ de Mars
" E., fruit dealer, 405 Lagauchetiére
" Edm., tailor, Ottawa building, 246 St James, h 2274 Notre Dame
" Edouard, 470 Beaudry
" Ed., carpenter, 2274 Notre Dame
" Elzéar, laborer, 269 Papineau road

BOUCHER EPHREM,
COMMISSION MERCHANT,
IMPORTER OF
FRUIT,
146 Bonsecours Market,
h 405 Lagauchetiere

Boucher F. A., tailor, 168 St Dominique
" F. X., painter, 557 Wolfe
" Ferdinand, foreman, 243 Drolet
" Frs., professor of music, 1298 Notre Dame
" Frs., mason, 296 Beaudry
" Frs., bricklayer, 192 Maisonneuve
" Frs., carter, 257 Cadieux
" Henri, printer, 28½ St Elizabeth
" Hilaire, cooper, 430 Rivard
" Honoré, carpenter, 45 Wolfe
" Horace, clerk, 315 German
" Hormisdas, carriagemaker, 262 Mount Royal av, h 981 St Dominique
" Hormisdas, carter, 414 Montana
" Isaïe, joiner, 118 Craig
" Isaïe, carter, 588 Laval av
" J. Bte., cabinetmaker, 265½ St Constant
" J. Norbert, blacksmith, 104 Montcalm, h 16 Wolfe
" John, laborer, 182 Jacques Cartier
" Jos., brakeman, 591 Notre Dame
" Jos., laborer, 550a Centre
Boucher Jos., mason, 459 St Hypolite
" Joseph, storeman, 21 Pantaléon
" Joseph, barber, 944 Ontario
" Joseph, carter, 141 Aqueduct
" Joseph, carpenter, 57 Champlain
" Joseph Octave, merchant, 253 Seigneurs
" L. W., printer, 320 Amherst
" Louis, saddler, 74 Moreau
" Lucien, machinist, 2659 Notre Dame
" M., insurance agent, 61 Vitré
" Maxime, laborer, 1 St Germain
" Miss, teacher French and English academy, 413 Centre
" Miss E., dressmaker, 1408 Ontario
" Miss Marie, 465 Amherst
" Miss Marie, tailoress, 765 St Dominique
" Mrs., 306 Jacques Cartier
" Mrs. E., wid Louis, 28 Cuvillier
" Mrs. Eleonore, 79 Vitré
" Mrs. Marie, wid Jules, 134 German
" Nar., joiner, 329 Wolfe
" Odilon, brakeman, 73 Laprairie
" Onésime, joiner, 499 Gain
" Oscar, clerk, 189½ Sanguinet
" Oscar, laborer, 56 St André
" P. A., laborer, 155 St Christophe
" P. H., carriagemaker, 262 Mount Royal av
" Philéas, mason, 565 St Hypolite
" Pierre, laborer, 162a Richardson
" Pierre, laborer, r 245 Visitation
" Pierre, clerk Hotel du Peuple, 75 Commissioners
" Pierre, laborer, 334 Fullum
" Pierre, joiner, 1 Chaussé
" Séraphin, contractor, 122 Maple
BOUCHER SERAPHIN, M.D., physician and surgeon, 1133 Ontario
" Stanislas, carter, 47½ Plessis
" Stanislas, laborer, 173a Drolet
" Théogène, trader, 312 Fullum
" Thomas, brakeman, 343 Grand Trunk
" Wilfrid, machinist, 435 Maisonneuve
" Wilfrid, plumber, 28 Cuvillier
" Xavier, foreman, 237 Mignonne
" Zéphirin, carter, 512 St Hypolite
Bouchet P., merchant tailor, 459 St James
Bouchette Mrs. C., wid C., 1 Drummond
" Robert S. M., 25 McGill College av
Bouclin Eug., tanner, 245 Centre
Boudet Etienne, fancy goods, 1510 St Catherine, h 1516 do
" Mrs. E., dressmaker, 1516 St Catherine
Boudrais Emery, butcher, 213 Craig
Boudreau Eusèbe, laborer, 29 Hudon
" Ferd., carter, 109 Barré
" H., shoemaker, 740 Berri
" I. Z., of I. Boudreau & Son, 339 St James
" Isaïe, of I. Boudreau & Son, 339 St James
" Isaie, & Son (I. & I. Z.), locksmiths, 337 St James
" J. Bte., laborer, 49 Leroux
" Jos. M., dry goods, 2300 and 2304 Notre Dame, h 15 Versailles
" Miss Cedulie, music teacher, 388 Plessis
" Miss Marie Louise, 61 St Paul
" Mrs. Marguerite, wid J., bdg hse, 11 German
" Mrs. Marie, wid Pierre, 2 Voltigeurs
" U., butcher, 53 Lusignan
Boudreault Israel, carter, 7 Hudon
Boudrias Jos. A., electrician, 360 Rachel
" Mrs. S., wid Dominique, 230 Jacques Cartier
Boué Edm., glassblower, 822 Ontario
Bouffard Edouard, joiner, 358 Jacques Cartier
" Joseph, laborer, 112 Island
" Lucien, laborer, 478 Beaudry
" Nap., shoemaker, 81 Rachel
Bougé François, p ofessor, 1453 Ontario
Bougeant Henri, prop Restaurant Français, 27 St Lambert hill
Boughton Louis, toolmaker, 128a Dorchester
Bougie Albert, inspector C P.R., 681 St James
" Arthur, barber, 284 Richmond
" Candide, carpenter, 321 St Germain
" David, plasterer, 1196 St James
" Dominique, driver, 179 Desery
" Emile J., bookkeeper, 11 German

ROOFING **Montreal Roofing Company**
Corner LATOUR STREET and BUSBY LANE.
Telephones: Bell 130, Federal 1602. P.O. Box 209.

Bougie François, laborer, r 77 Groulx lane
" Geo., barber, 263 Montcalm
" Geo., merchant, 48 St Charles
" George, glassmaker, 13 Allan lane
" Hormisdas, merchant, 49 St Charles
" Jérémie, laborer, 54 Adeline
" Jos., carpenter, 60 Prince
" Jos., laborer, 2 St Elizabeth lane
" Mrs., wid Charles, 153 Lafontaine
" Napoléon, laborer, 72 Fulham
" Paul, laborer, 78 Moreau
" Phillas, joiner, 55 Davidson
" Victor, restaurant, 221 Seigneurs
" Xavier, carter, 37 Dufresne
Bougler Mrs. A., wid Constant, dressmaker, 226 St Lawrence
Bouillé Jos., painter, 155 Barré
Bouillon Azaire, carter, r 258 Plessis
Boulais Jos., hotelkeeper, 1183 Notre Dame, h 1181 do
Boulanger J. B., carpenter, 251 Rivard
" Joseph, carpenter, 22 Hunter
" Zéphirin, joiner, 384 St Hypolite
Boulard Amable, policeman, r 143 Beaudry
" O. P., of Gravel & Boulard, 1362 Mignonne
Boulé Edmond, blacksmith, 24 St Margaret
" Ed., blacksmith, 623 St James
" Ed., plasterer, 40 St Alphonse
" F., laborer, 389 Papineau road
" F. X., moulder, 216h Aqueduct
" Médéric, laborer, 223 Poupart
" Miss Josephine, dressmaker, 225 Iberville
" Mrs., wid Frs., 22 Rivard
" Mrs. Adèle, wid Jos., r 159 Dufresne
" Napoléon, barber, 139 Montcalm
" Phidime, moulder, 209 Barré
" Pierre, captain, 8 Friponne
Boulerisse Antoine, laborer, 171 Poupart
Boulet Augustin, carpenter, 128 Papineau road
" Eugène, painter, 293 Plessis
" J. B., blacksmith, 1259 St Catherine
" Léon, hotelkeeper, 46 Bonsecours, h 48 do
" Mrs. J. B., fruits, 1259 St Catherine
" Narcisse, laborer, 204 Dufresne
" Norbert, joiner, 474 Laval av
Boulette Théodore, 106 Fortier
Boulevard Boarding and Training stable, Ls. B. Pouliot, vet surgeon, 354 St Denis
Bouliane Pierre, policeman, 82 St Dominique
Boulianne P., carter, 815 Sanguinet
BOULT L. H., chief agent National Assr. Co. and branch mgr Atlas Assr. Co., 79 St François Xavier, h 743 Sherbrooke
Boulter Geo., of Silverman, Boulter Co., 219 Peel, summer res Chateauguay
Bound W., teacher, 95 Laval av
Bourassa Alex., 229 St Elizabeth
" Alp., joiner, 338 Beaudry
" Alp., P. O. clerk, 1340 Mignonne
" Avila, builder, 332 Visitation
" Edmond, painter, 213 College
" Eph., carter, 330 St Hypolite
" Etienne, cabinetmaker, 216 Champlain
" Eugène, 174 Dufresne
" Evariste, joiner, 299 Beaudry
" H., of H. Bourassa & Co., 512 St Denis
BOURASSA HERCULE, builder, r 332 Visitation
" J. Bte., of J. Bte. & N. Bourassa, 18 Visitation
BOURASSA J. BTE. & N., butchers, stalls 43 and 45 Bonsecours market
" J. S., bailiff, 26 St James, h 489 Moreau
" Joseph, laborer, 67 Lagauchetière
" Joseph, clerk, 229 St Elizabeth
" Laurent, joiner, 344 Visitation
" Louis, joiner, 338 Fulham
" Miss C., music teacher, 127 Iberville
" Miss F., 244 St Elizabeth
" Mrs. C., wid Louis, 127 Iberville
" Nap., artist painter, 1 St Julie
" Noé, of J Bte. & N. Bourassa, 16 Visitation
" Rodrigue, carpenter, 127 Iberville
" Sévère, joiner, 242 Visitation
" rev. Nap., St Joseph's church, Presbytery 306 Richmond
Bourbau't Michel, trader, 1157 Mignonne
Bourbeau J. B., painter, 227 St Dominique
Bourbon Jean, clerk, 27 St Elizabeth
Bourbonnais Aldemard, furrier, 10 Chatham
" D., carter, 88 Seaton
" Desiré, butcher, 101 Parthenais
" F., of Jos. L. Bourbonnais & Cie., res Coteau Landing
" Ferdinand, carter, 145 Berri
" Jos. L., of Jos. L. Bourbonnais & Cie., 2445 Notre Dame
Bourbonet Joseph, miller, 90 St Martin
" Luciphore, laborer, 89 Versailles
" Olivier, 6 Market sq
" Ovila A., com traveller, 299½ German
" Wilfred, dentist, 1975 Notre Dame
Bourbonnière D., butcher, 1106 Mignonne
" Damien, butcher, r 341½ Amherst
" Ed., painter, 185 Dufferin
" Ferdinand, shoemaker, 230 Shaw
" Ferdinand, grocer, 449 Panet
" J. B., joiner, 136 St Maurice
" Jules, bookkeeper, 18 Brock
" Louis, 138 Dufferin
" & Lapierre, plumbers and tinsmiths, 1602 St Catherine
" Miss Alphonsine, bdg hse, 191 Dorchester
" Mrs. E., wid Jules, 18 Brock
" Mrs. L., wid J. B., 61 St Paul
" Mrs. M., wid Michel, 17 Grothé
" Mrs. Marguerite, wid Jos., 274 Jacques Cartier
" Mrs. N., wid M., 163 St Hubert
" Mrs. O., wid T. B., 1198 Notre Dame
" Ol., baker, 350 Jacques Cartier
" Roch, of Bourbonnière & Lapierre, 152 Maisonneuve
Bourcier Moise, carter, 44 Chateauguay
Bourdeau Alfred, cabman, 617 Albert
" Alfred, merchant, 404 Champlain
" Alfred, carter, 149 Barré
" Amable, foreman, 13 St Catherine
" André, laborer, 236 Seigneurs
" Arthur, joiner, 541 Sanguinet
" Aug., dry goods, 256 and 258 Centre
" C., restaurant, 140 and 142 Shearer
" Casimir, hotelkeeper, 4 Manufacturers
" Clément, laborer, 103 Logan
" David, polisher, 451 Centre
" David, clerk, bds 2139 Notre Dame
" Ed., tailor, 38a Labelle
" Edmond, joiner, 426 Centre
" Gédéon, manager, 43 Dubord
" Geo. A., student, 56 St James, h 63 Berri
" Hormisdas, joiner, 10 Brebœuf
" Isaie, butcher, 1070a Notre Dame
" Israël, carter, 74 Colborne
" Jas., P.O. clerk, 78½ Sanguinet
" J. B., of J. B. Bourdeau & Co., 1075 Notre Dame
" J. Bte., bricklayer, 653 Grand Trunk

BOURDEAU J. R.,
Hat Mnfr. and Practical Furrier,
Tel. 2312, 97 St Lawrence, h 97½ do

Bourdeau Jos., jun., grain dealer, 420 Centre
" Jos., sen., carter, 420 Centre
" Jos. B., & Co., grocers, 1193 Ontario
" Jos. B., of Jos. B. Bourdeau & Co., 1077 Notre Dame
" Jos., of L. Gnaedinger, Son & Co., 63 Berri, sum res St Rose
" L. J., merchant, r 104 St Elizabeth
" Louis, storeman, 161 Dufresne
" Louis, Occidental restaurant, 121 Vitré
" Moise, laborer, 375 Champlain
" Mrs. Louise, wid Pierre, 410 Seigneurs
" Mrs. M., wid J., 1193 Ontario
" Mrs. M., wid Siméon, 371 Champlain
" N., agent, 405½ Amherst
" Octave, saddler, 9 Grant
" Oswald, milliner, 21a German
" Paul, laborer, 33 St Germain
" Théophile, of Laurent, Laforce & Bourdeau, 136 Drolet

PHŒNIX FIRE INSURANCE CO. OF HARTFORD.
114 St. James Street. CYRILLE LAURIN & G. MAITLAND SMITH **Montreal Agents.**

Bourdeau Toussaint, shoemaker, 746 Berri
" Wm., driver, 496½ Rachel
" Youville, laborer, 123 Versailles
" Zotique, hay buyer, 107 Delisle
" Zotique, grain dealer, 63 Fulford
Bourdignon Jos., laborer, 837 Rivard
" Laurent, mason, 491 St Lawrence
BOURDON A., groceries and provisions, 127 St Lawrence, h 127½ St Lawrence
" Aimé, laborer, 512 Centre
" Alcime, car inspector, 264 Chateauguay
" Alex., butcher, stall 67 Bonsecours market, bds 105 St Paul
" Alex., watchmaker and jeweller, 187 Centre
" Alfred, laborer, 247½ Jacques Cartier
" Alfred, shoemaker, 19½ St Felix
" Alph., driver, 22 Imperial av
" Alph., of Riopel & Bourdon, 118 St André
" Alphonse, storeman, 30 St Felix
" Ant., barber, 10 Oscar lane
" Antoine, clerk, 424 Seigneurs
" Arthur, clerk, 199 St Christophe
" Arthur, carter, 767 Charlevoix
" Arthur, carter, 54 Craig
" Augustin, tailor, 22 Bronsdon lane
" Barthélemy, butcher, 3 and 4 St Lawrence market, h 234b German
" Benjamin, laborer, 64 Papineau road
" Camille, of Thibodeau & Bourdon, 602 St Catherine
" Camille, trader, 602 Delorimier av
" Edouard, bookbinder, 30 St Felix
" Ernest, clerk, 78 Montcalm
" Eugène, brakeman, 163 Grand Trunk
" Evariste, painter, 586 Albert
" F. X., shoemaker, 1053 St Lawrence
" George, joiner, 574 Albert
" H., blacksmith, 936 Mignonne
" Henri, grocer, 593 Notre Dame
" Hilaire, laborer, 69 Brebœuf
" Hormisdas, shoemaker, 331 Montana
" J. Bte., shoemaker, r 318 Plessis

BOURDON J. H., L.D.S., SURGEON DENTIST, 10 St Lambert hill, h 124 Champ de Mars. Telephone 585

Bourdon Japhet S., shoemaker, 112 Maisonneuve
" Jean, 188 St Constant
" Jérémie, carter, 44 Papineau sq
" John, carter, 224 Centre
" Jos., butcher, 12 St Gabriel market
" Jos., butcher, 301 St Charles
" Jos., shoemaker, 302 Beaudry
" Jos., carter, 197 Visitation
" Jos., laborer, 344 Papineau road
" Joseph, shoemaker, 447 Wolfe
" Joseph, shoemaker, 282 Plessis
" Jos. Elzéar, wood and coal, grain and hay, 966 Ontario, h 309 St André
" L. Philias, jun., clerk, 71 St Louis
" Louis, laborer, r 145 Dufresne
" Louis, painter, 19 Soulanges
" Ludger, laborer, 467 Centre
" Michel, joiner, 318 Wolfe
" Michel, printer, 722 St Catherine
" Michel, printer, 48 Barré
" Miss H., 260 St Constant
" Moïse, grocer, 192 Chateauguay
" Mrs. F. X., milliner, 1053 St Lawrence
" Mrs. H., wid J. B., 141 Dufresne
" Mrs. M., wid Max., 37 St Philip
" Mrs. M., wid Pierre, 30 St Louis
" Nap., laborer, r 177 Panet
" Napoléon, driver, 224 Centre
" Ovila, bookkeeper, 297 Richmond
" P., hotelkeeper, 1124 Mignonne
" P., shoemaker, 372½ Craig, h St Louis
" P. Chas., tobacconist, 1124a Mignonne
" Pascal, butcher, 47 Seaton
" Pascal, cabinetmaker, 425 Plessis
" Philias, leather cutter, r 398 Plessis
Bourdon Philias, jun., clerk C.P.R., 78 Montcalm
" Philias, sen., C.P.R., 78 Montcalm
" Pierre, clerk, 64 St Louis
" Pierre, joiner, 330 Wolfe
" Pierre, painter, 21 Soulanges
" Pierre, sen., 89 St André
" Pierre, weigher, Bonsecours market, h 64 St Louis
" Pierre C., hotel, 1124a Mignonne, h 91 St André
" Siméon, joiner, 204 Montcalm
" Theo., agent, 220 Duluth av
" Valmir, packer, 3396 Notre Dame
Bourdua Camille, driver, 417 Maisonneuve
Bouré Henri, barber, 655 Dorchester
Bouret J. B., clerk, 415 St Denis
Bourgault Calixte, brakeman G.T.R., 115 Centre
Bourgeau Alex., of Bourgeau & Herron, Metropolitan club, 57 Beaver Hall hill
" Alf., shoemaker, 394 Jacques Cartier
" Alf. F., importer of teas, coffees, spices, vinegars, etc., 486 and 488 St Paul, h 182 St Denis
" Ant., shoemaker, 359 Jacques Cartier
" Antoine, laborer, 545 Lagauchetière
" Henri, brakeman, 137 Knox

BOURGEAU & HERRON
(Alex. Bourgeau, Robt. Herron),
Manufacturers and Importers of Coffees, Spices, Mustard, Cook's Best Baking Powder, etc., and Proprietors Trade Mills,
51 and 53 College st.

Bourgeau J. Ernest, professor of music, 7 Beaudry
" J. E., clerk, 119 St Christophe
" Jos., shoemaker, 363 Jacques Cartier
" Mrs. E., wid Athanase, 414 Plessis
" Napoléon, painter, 362 Wolfe
" Théodore, 98 St Hubert
Bourgeault Alfred, laborer, 458 Centre
" Frs., grocer, 40 St Catherine
" Henri, brakeman, 137 Knox
" Mrs. Adelaide, wid Pierre, 114 Craig
BOURGEAULT REV FLORENT, curate R. C. church, L'Ange Gardien, Laprairie
Bourgela Joseph, provisions, 10 Bonsecours market, h 75 Visitation
Bourgelas Ferrier, storeman, bds 356 Seigneurs
Bourgella Mrs. Flavie, wid Jos., 19 Jacques Cartier
Bourgeois Amable, stonecutter, 218 Cadieux
" Auguste, clerk, 16 St Elizabeth
" Charles Alex., tailor, 1400 St Catherine
" Claude, bricklayer, 345 Amherst
" D., grocer, 310 Lafontaine, h 315 Panet
" David, policeman, 75 St Charles
" Edouard, laborer, 113 Champlain
" Fabien, tailor, 299 Wolfe
" Gaspard, C.P.R., 1245 St Catherine
" George, bricklayer, 132a Maple
" Isaac, cutter, 1051 St Lawrence
" J. J., clerk G.T.R., 73 Argyle av
" Jos., bricklayer, 1088 St Lawrence
" Joseph, shoemaker, 353½ Amherst
" Joseph, clerk, 37 St Hypolite lane
" Joseph Edouard, tailor, 1400 St Catherine
BOURGEOIS L. C., N. P., secretary-treasurer Town of Longueuil, Town hall, Longueuil market, h 61 St Charles, Longueuil
" L. Philippe, huissier audiencier C. S., 1400 St Catherine
" Miss M. J., dressmaker, 73 Argyle av
" Miss O., dressmaker, 194 Mountain
" Mrs. A., wid Ed., 73 Argyle av
" Mrs. C., wid Régis, 401 Wolfe
" Narcisse, shoemaker, 320 Montcalm
" Norbert, laborer, 193 St Charles Borromée
" P. L., printer, 627a Sanguinet
" Pierre, carter, 625 Sanguinet
" Saul, laborer, 371 Amherst
" Sifroid, barber, 409 Beaudry

ASPHALT Roofs, Sidewalks, Carriageways, &c.
MONTREAL ROOFING COMPANY.
TELEPHONES: BELL 130, FEDERAL 1602. P.O. BOX 909 **Corner LATOUR STREET and BUSBY LANE.**

Bourgeois Sinaï, laborer, 114 Harbour
" Sinaï, plumber, 168 Visitation
" Ulric, painter, 23 Duluth av
Bourget Alfred, miller, 179 O'Leary av
" Étienne, sen., laborer, 246 Maisonneuve
" Ignace, laborer, 258 Plessis
" Jos., carter, 250 Maisonneuve
" Jos., ship carpenter, 9 Dominion
" Moïse, shoemaker, 112 Dufferin
" Nicolas, joiner, 9 Jacques Cartier
" Pierre, laborer, 44 Amherst
" Théodore, carter, 238 Champlain
Bourgevis Isaïe, tailor, 1051 St Lawrence
Bourgie Alfred, bricklayer, 61 Davidson
" Henri, undertaker, 793 Notre Dame
Bourgoin Célestin, laborer, 309 Jacques Cartier
" Geo., contractor, 416 Jacques Cartier
" J. H., jun., clerk, 389 Dorchester
" Ulric, painter, 23 Duluth av
BOURGOUIN & CADIEUX (L. Bourgouin, H. Cadieux), contractors, 286 St Charles Borromée
" Charles, collector, 189 Sanguinet
" Damase, carter, 245 Montcalm
" Dieudonné, storeman, 253 Panet

BOURGOUIN, DUCHESNEAU & CO.
(Geo. Bourgouin, Oct. Bourgouin, Jos. Duchesneau),
Importers of
DRY GOODS,
FANCY GOODS and SMALL WARES,
Wholesale,
301 St Paul and 19 St Jean Baptiste
Bell Tel 1215 Fed 136

Bourgouin George, contractor, 416 Jacques Cartier
" George, trader, 118 Wolfe
" George, of Bourgouin, Duchesneau & Co., 286 St Urbain, summer res Beaconsfield
" H., contractor, 205 St Denis
" H. P., of Bourgouin & Thibault, 290 St Urbain
" Henri, driver, 67 Barré
" Hyacinthe, jun., contractor, 1576 Ontario
" J. Bte., tiler, 118 Wolfe
" Joseph, shoemaker, r 52 Bérard
" Joseph, joiner, bds 1920 St Catherine
" L., of Bourgouin & Cadieux, 288 St Urbain
" Miss Celina, 405 Montcalm
" Mrs., wid Nazaire, bdg house, 163 Moreau
" Napoléon, contractor, r 1575 Ontario
" Nazaire H., of Bourgouin & Pelland, 59 St Hubert
" Oct., of Bourgouin, Duchesneau & Co., 209 St Denis, summer res Beaconsfield
BOURGOUIN & PELLAND, advocates, 26 St James
" Pierre, laborer, 182 Maple
BOURGOUIN & THIBAULT (H. Bourgouin, Henry Thibault), lumber merchants, office cor St James and Lusignan, yards at Canal basin
Bourguignon —, mason, r 558 St Hypolite
" Alphonse, mason, 1082 St Lawrence
" F., mason, 428 Laval av
" F. X., policeman, 132 Plessis
" Ferdinand, mason, 2 Pantaléon
" J. Bte., grocer, 635 St Dominique
" J. Bte., laborer, 173 Pantaléon
" Jean, machinist, 374 Cadieux
" Joseph, blacksmith, 562 St Hypolite
" Jules, printer, 349 Laval av
Bourguilon Mrs. C., wid Isaac, tailoress, 249 St Lawrence
Bourk Albert, clerk, 30 Visitation
Bourke F. B. E., butcher, 296 Roy
" Joseph, laborer, 51 St Ignace
Bourne F. A., clerk G.T.R., res at St Lambert
BOURNE JAMES, insurance agent and broker, Montreal agent for National Assurance Co. of Ireland, commissioner for taking affidavits for provinces of Quebec and Ontario, 79 St François Xavier, res St Lambert
Bournival Origène, medical student, 12 Berri
Bourque André, bookkeeper, 177 Drolet
" Francis, butcher, 106 Drolet
" Henri, clerk, 49 Chabollies sq
" Hilaire, engineer, 1115 Mignonne
" Hormisdas, butcher, 13, 14 and 15 St Gabriel market, h 97a Manufacturers
" J. Bte., brushmaker, 156 Pantaléon
" Miss A., milliner, 2078 St Catherine
" P. P., C. E., of Ducharme, Leduc & Bourque sec Expropriation dept, City hall, 1539 Notre Dame, h 2078 St Catherine
" Philip, carpenter, 358 Papineau road
" Pierre P., tailor, 2078 St Catherine
" Wm., joiner, 400a Plessis
" Xiste, chemist, 513 St James, bds 454 St James
Bourret A., customs officer, 253 Berri
BOURRET HORMISDAS A., chief clerk Money Order branch and cashier Savings Bank dept Post office, h 302 St Urbain
" J. B., trader, 46 St André
" Jos. C., clerk, 302 St Urbain
" L. A., manager Dominion Chemical Co., 253 Berri
" Michel, cashier Jacques Cartier bank, 1059 St Lawrence
" Roméo E., P. O. clerk, 302 St Urbain
Bourrette Sévère, clerk, 21 Roy
Bourru J. Bte., restaurant, 433 St James, h 431 do
Boursier Jos., tinsmith, 303 Grand Trunk
" Jos., tinsmith, 228 Centre
Bousquet Auguste, of Gustave Bousquet & Co., 71 Vitré
" Alf., joiner, 752 Berri
" Auguste, cigarmaker, 71 Vitré
" capt Joseph, of the Hamilton Powder Co., 463 Lagauchetière
" Frs. X., bricklayer, 187 St Constant
" & Frère, grocers, 18½ St Dominique
BOUSQUET GUSTAVE, & CO., brick contractors, 20 St James. Bell tel 6619
" John, bricklayer, 298 Visitation
BOUSQUET J. S., cashier La Banque du Peuple, 2 Lecours av, Maisonneuve
" Jos., bricklayer, 1040 Ontario
" Jos., house furnishings, 980 Ontario
" Joseph, laborer, r 35½ St Elizabeth
" Jos., plasterer, 698 Sanguinet
" Joseph, cabinetmaker, 201 Champlain
" Jos. H., of Bousquet & Frère, 18½ St Dominique
" Louis, shoemaker, 21 St George
" Magloire, clerk, 67 Berri
" Mrs. Ed., wid Elise, 84 Beaudry
" Toussaint, of Bousquet & Frère, 18½ St Dominique
Boutcher Mrs. M., wid W., 199 College
Boutète Jos., bricklayer, 175 St Maurice
Bouthillier Alf., fruit dealer, Bonsecours market, h 302 German
" Geo., painter, 272 Champlain
" Louis, laborer, 9 St Alexis
" Mrs. A., wid J. A., 117 Sanguinet
" Mrs. Julienne, wid L., 14 Visitation
" Wilfrid, laborer, 147 Desery
Bouthillet Francis, laborer, 267 Champlain
" Jos., carpenter, 363½ Visitation
" Zéphirin, cigarmaker, 812 Amherst
Bouthillette Arthur, carter, 327½ Montcalm
" Eugène, carter, 216 Panet
" Louis, laborer, 329 Montcalm
" Louis, carter, 382 Montcalm
" Miss C., 327 Montcalm
" Nap., driver, 448 Montcalm
Bouthillier Alexis, butcher, 88 Fullum
" Alexis, clerk, 55 Champ de Mars
" Alexis, shoemaker, 15 Marie Louise av
" Alf., fruit dealer, Bonsecours market, h German
" Alf., plumber, 1073 Mignonne
" Alph., milkman, 65 St Catherine
" Alph., of Fleury & Bouthillier, 14 Visitation
" Ant., butcher, 97 Plessis
" Arthur, tailor, 98 St Antoine, h 286 St Antoine
" C. C. E., accountant and estate agent, 145 St James, h 175 Versailles
" Denis, barber, 227a Papineau road
" Edmond, accountant, 175 Versailles

H. RICHARDSON RICHARDS,
OFFICE, 69 TEMPLE BUILDING, 185 ST. JAMES ST., MONTREAL.
REAL ESTATE, LOANS, &c.

Bouthillier Ernest, bookkeeper, 12 St Elizabeth
BOUTHILLIER F. G., advocate, 1613 Notre Dame, bds 58 Jacques Cartier sq
" F. X., police sergeant, 194 Montcalm
" Geo., machinist, r 228 St Constant
" Joseph, carter, 241 Beaudry
" Jos., laborer, 11 Fullum
" Joseph, laborer, 85 Fulford
" Jos., shoemaker, 387 Mathieu
" Léo, shooting gallery, 439½ Craig, h 44 Fortier
" Ludger, shoemaker, 260 Beaudry
" Michel, jun., butcher, 1218 Mignonne
" Michel, engineer, 286 St Antoine
" Michel, sen., stonecutter, 1219 Mignonne
" Mrs A., wid J. A., 117 Sanguinet
" Mrs. Elmire, wid Denis, 227a Papineau road
" Mrs. Julienne, wid Laurent, 14 Visitation
" Nap., bookkeeper, 355 Laval av
" Prudent, clerk, 12 Allard
" Robert, grocer, 18 St Félix
" Théophile, hotel and restaurant, 153 and 157 College
Boutillette Richard, lather, 28 St Hypolite
Boutin Antoine, joiner, 151 Aqueduct
" John, blacksmith, 182 Wolfe
" Jos., drug clerk, 1825 St Catherine
" Mrs. Angèle, wid Godfroy, 463 Drolet
Bouton Félicien, turner, 30 Albert lane
Bouvier J. Narcisse, agent, 35 Notre Dame de Lourdes
" Nap., laborer, 232 St Charles
Bouvin Jos., carter, 981 St Lawrence
Bouyaner M., tailor, 12a Chenneville
BOVEY HENRY T., C.E., Dean Faculty of Applied Science, McGill University, h Sunnandene, 31 Ontario av
Bow Robert, carter, 137 Amherst
Bowden A. G., clerk, 455 St Dominique
" James, machinist, 72 Sebastopol
" Henry E., of Rogerson & Bowden, 453 St Dominique
" Jos., machinist, 114 St Constant
" Mrs. Harriet, wid Geo. S., 47 Iberville
" Mrs. Samuel P., school teacher, 25 Iberville
" Mrs. Sarah, wid Wm., 455 St Dominique
" Samuel P., bookkeeper, 27 Iberville
" Wm., accountant, 67 Moreau
" Wm., laborer, 222½ Bougeois
Bowe D., master carter, 669 St James
" J. H. of Fowler & Bowe, 198 St James
" James, joiner, 697 Grand Trunk
" Michael, carter, 44 Desrivières
" Mrs. L., wid F., 671 St James
Bowen Michael, cooper, 50 Eleanor
" Mrs. N., wid George, 53 City Councillors
Bower Alex., foreman, 391 St Antoine
" Francis, laborer, 11 Archambault lane
" Miss Mary R., artist in gold work, 163 Sanguinet
Bowes Archibald, of Bowes & McWilliams, 88 Aylmer
" D., & Co. (David Bowes), confectioners, 1042 St Lawrence
" David, of D. Bowes & Co., 426 St Dominique
" Francis, laborer, 647 Ontario
BOWES & McWILLIAMS (Archibald Bowes, John McWilliams), wholesale fruit and produce dealers, 1836 Notre Dame
" Mrs. Anna, wid Patrick, 16 Richmond sq
" Mrs. K., wid James, 137 Ottawa
" Thos., roofer, 99 Workman
BOWIE D. E., barrister, room 301 N. Y. Life building, 11 Place d'Armes, h 1090 Sherbrooke
" George, contractor, 756 Sherbrooke
" James, checker, 41 Montcalm
" John, 274 St Dominique
" Mrs. C., wid Wm. B., 128 Tupper
" Mrs. John, dressmaker, 274 St Dominique
" Mrs. Rose, wid E., 420 Richmond
Bowin Octave, shoemaker, r 410 Beaudry
Bowles Henry, fruits, St Lawrence market, h 35 Closse
" Henry, plumber, 565a St Lawrence
" Isaac, storeman, 35 Closse
" James, bread driver, 3 St Geneviève
" James, plumber, bds 447 St James
Bowman John, shoemaker, 27 Vallée
Bowman Mrs., wid P. P., 377½ St Dominique
" Wm., electrician, 208 St Hypolite
Bown F. T., clerk, 58 St. Hypolite
" Geo. C., accountant, 58 St Hypolite
Boxer F. W., manufacturers' agent and importer, room 73 Imperial building, 107 St James, h 21 Bayle
" Frederick N., architect and building surveyor, manufacturers' agent for architectural decorative work and builders' supplies, 216 Berri
" R. J., manufacturers' agent, room 73 Imperial building, 107 St James, h 216 Berri
" Sydney, com traveller, 59 Guilbault
Boyan Edw., blacksmith, 670 Lagauchetière
" Mrs. Alice, wid Peter, 670 Lagauchetière
Boyce E. H., machinist, 41 Fullum
Boyd Albert B., clerk, 232 Guy
" Alf., agent, 81 Maple
" Andrew, of Boyd, Ryrie & Campbell, 33 St Mark
" Benjamin, millwright, 246 Atwater
BOYD & CO. (Samuel W. & Hugh M.), custom house, forwarding and general commission merchants, 13 Common
" Frank, engineer, 122 Bourgeois
" Geo., clerk, 33 St Mark
" & Gordon, butchers, 1057 St James
" H. W., machinist and locksmith, Waddell building, 30 St John
" Hugh, butcher, 455 Seigneurs
" Hugh M., of Boyd & Co., 31 St Mark
" J., reporter, 2446 St Catherine
" J. N., jun., com traveller, 90 Plymouth Grove
" James, carter, 31 Eleanor
" James, cooper, 800 Charlevoix
" James, laborer, 18 Delorimier av
" James A., with Vacuum Oil Co., Place d'Armes
" James N. jun., stationer, 368 St James, h 90 Plymouth Grove
" John, moulder, 579 Albert
" John, of Boyd & Gordon, 39 Quesnel

BOYD JOHN A., Montreal Correspondent Toronto "Mail," New York Sun, etc. Office, G. N. W. Tel. Bldg.

Boyd Leslie H., student, 33 St Mark
" Mitchell, weaver, 97 Moreau
" Mrs., wid William, 50 Rushbrook
" Mrs. J., wid John, 31 Burnside place
" Mrs. M. J., wid R. W., 105a Bleury
" Mrs. M., wid John, 105a Bleury
" Mrs. Margaret, wid James, 12 Donegana
" Mrs. S., wid Thomas, 395 Cadieux
" R. E., & Co., manufacturers and importers of brushes, 754 Craig
" Robert, leather cutter, 807 St James
" Robert E., of R. E. Boyd & Co., 11 Maple av
BOYD, RYRIE & CAMPBELL (Andrew Boyd, W. Ryrie, Fred. Campbell), wholesale stationers and paper dealers, 378 St Paul
" Samuel W., of Boyd & Co., 247 Mountain
BOYD T. W., & SON, guns, fishing tackle, toboggans, snowshoes, skates, &c., 1641 Notre Dame
" T. W., sen., of T. W. Boyd & Son, 273 St Urbain
" Thos., bookkeeper, 480 St Urbain
" Thos. W., jun., of T. W. Boyd & Son, 283 St Urbain
" Wm., bookkeeper, 399 Cadieux
" Wm., moulder, 309 Duluth av
" W., laborer, 1110 St James
" W. H., sen., 71a St Famille
" Wm. A., bookkeeper, 232 Guy
" William E., average adjuster, 33 St Nicholas, h 750 Notre Dame
Boyden Fred., clerk, 40 Mance
" Mrs. Bridget, wid James, 477 Seigneurs
Boyer Alfred, moulder, 57 Leroux
" Alfred, bricklayer, 179 Panet
" Alphonse, joiner, 382 Maple
" André, lamp maker, 27 Notre Dame de Lourdes
" Armand, laborer, 48 Lusignan
" Art., carter, 39 Seaton

GALVANIZED IRON CORNICES Montreal Roofing Coy.,
Telephones: Bell 130. Federal 1602. P.O. Box 909. Cor. LATOUR STREET and BUSBY LANE.

Boyer Aubert, of Boyer & Fils, 720 Berri
" Barthélemi, carpenter, 266 Frontenac
" Benjamin, butcher, 206 Roy
" Chs., moulder, 22 Albert lane
" Domi a, baker, 196 Mount Royal av
" Elie, laborer, 8 Taillefer av
" Firmin, carter, bds 186 Dorchester
" Firmin, moulder, r 130 Delisle
" François, clerk, 569 Rivard
" & Fils, grocers, 191 Duluth av
BOYER HON ARTHUR, M.P.P., manager Estate Louis Boyer, Boyer's block, 223 Commissioners, h 804 Sherbrooke
Boyer Hubert, of Boyer & Son, 191 Duluth av
" Isaïe, joiner, 374 St Hypolite
" L. A., flour inspector, Boyer's block, 223 Commissioners, h 58 Drummond
BOYER LOUIS, ESTATE OF, Arthur Boyer, manager, 223 Commissioners, h 804 Sherbrooke
" Louis, laborer, 248 Fullum
" Louis, laborer, 235 Plessis
" Ludger, tailor, 223 McGill, h 299 St André
" Magloire, foreman, 91 Manufacturers
" Médard, engineer, 216 Aqueduct
" Miss Rose Anna, dressmaker, 235 Plessis
" Omer, tailor, 24 St André
" Onésime, joiner, 67 Dominion
" Philéas, trunkmaker, 1493 Notre Dame
" Pierre, tailor, 454a Rachel
" Rémi, customs tide surveyor, 143 Water
" Siméon, foreman, 251 Notre Dame
" Siméon, baker, 196 Mount Royal av
Boylan Miss Annie, 37 Richmond sq
" Thos., carter, 22 Forfar
Boyle Chas., carter, 39 Shaw
" Dennis, storeman, 41 Desalaberry
" Dennis, electrician, 99 Prince
" Edward, laborer, 751 Ontario
" James P., of Wilkinson & Boyle, 199 Island
" John, salesman, 778 Palace
" John, carter, 137½ Ottawa
" Miss, fruit and confectionery, 28 Balmoral
" Miss Isabella, dressmaker, 9 Drummond
" Mrs., provisions, 8 St Gabriel market
" Mrs. E., wid M., bdg hse, 4½ St David's lane
" Peter, policeman, 321 Rivard
" Thos., carpenter, 301 William
" Thomas, laborer, 139 McCord
" William, boilermaker, 64 Dalhousie
" William, piano and organ builder, 211 College
Boyne H., com traveller, 364 St Denis
" Henry, clerk, 1255a Dorchester
BOYS' HIGH SCHOOL, rev E. I. Rexford, B.A., principal and rector, cor Burnside place and Metcalfe
BOYS HOME, James R. Dick, superintendent, 115 and 119 Mountain
Brabant Alfred, steamfitter, bds 1936 St Catherine
" Antoine, laborer, 143 Grand Trunk
" D., joiner, 263a Montcalm
" J. Bte., painter, 141 Grand Trunk
" Moïse, carter, 58 Shannon
" Mrs. Clara, wid Urbain, 295 Lafontaine
" Olivier, laborer, 278 Guy
" Oliva, trunkmaker, 3 St David lane
" Pierre, carter, 56 Colborne
" Zéphirin, herborist, 10½ Chaboillez sq
Bracelet Ad., ladies' tailor, 1316 St Catherine
Bracelin Mrs. Mary, wid James, grocery, 45 Ottawa
" Mrs. Mary, wid James, 122 Duke
Bracken John, machinist, 20 Delorimier av
" Jos., grocer, 230 Centre
" Stephen, laborer, 9 Olier
Brackon F., bricklayer, 2 Payette
" John, contractor, 761 St Denis
Braconnier Napoleon, engineer, 9 Albert
BRADFORD EDWARD, hotel keeper, 202 and 204 St Antoine, h 137 Mountain
" Mrs. E., wid B., 523 William
" Miss May, 233 Seigneurs
Bradley —, r 143 Dalhousie
" Edward, engineer, 35 Ottawa
" Geo., tailor, 185 Nazareth
" George, carriagemaker, 248 Richmond
Bradley James, laborer, 142½ Manufacturers
" John, cooper, 151 Manufacturers
" John, printer, r 38 St Alexander
" John, grocer, 212 Ropery
" John G., laborer, 30 Dominion av
" Télesphore, painter, 420 Montana
" Wm., laborer, 32 Dominion av
Bradshaw A., blacksmith, 41 Rachel
" Alfred H., machinist, 77a St Hypolite
" Edm., guardian, 62 St Charles Borromée

BRADSHAW GEORGE, & CO.,
Box Manufacturers,
Saw and Planing Mill
and Lumber Merchants,
41 Basin Street,
Off 31 McCord

Bradshaw John, carter, 431 Amherst
" Mrs. C., wid David, 499 St Lawrence
" W. E., chief clerk National Assurance Co. of Ireland and Atlas Assurance Co., 79 St François Xavier, h 743 Sherbrooke
BRADSTREET CO. (THE), MERCANTILE AGENCY, John A. Fulton, superintendent, 1724 Notre Dame
BRADY BROS., wood and coal, 287 St Antoine
" David, plumber, 260 Liverpool
" F. A., com traveller Lyman, Knox & Co., res Ingersoll, Ont.
" Francis, laborer, 12 Gain
" George, carriagemaker, 248 Richmond
" Hugh, of Brady Bros., 17 Coursol
" John, agent Chas. Scribner's Sons, New York, 19 St John, h 229 Drolet
" John, gateman G.T.R., 390 Hibernia
" John, of Brady Bros., 23 Coursol
" John, laborer, 237 Ottawa
" Joseph, sawmaker, 237 Seigneurs
" Miss M., teacher, 147 Nazareth
" Miss Mary A., 56 Lock lane
" Miss Margaret, 704 Lagauchetière
" Mrs. B., wid P., r 38 St Alexander
" Mrs. C., wid Robert, bdg hse, 2116 Notre Dame
" P., laborer, 7 Dorchester
" Peter, bookkeeper, 198 Montcalm
" Robert, cabinetmaker, 209 St Martin
" William, plumber, 532 St Antoine
Braem Prudent, modeller, 223 McGill
Bragg Henry, St Lambert

BRAHADI A.,
First Premium Fur Establishment, 1649 Notre Dame st, h do

Brahadi Samuel, importer and manufacturer of cigars and tobaccos, 1738 Notre Dame
Braham Jos., fruit dealer, 48 and 50 Victoria sq
" Lawrence, ins agt., 134 Peel
Braidwood Frs., sec'y Canada Jute Co., 199 Coursol
Braine F., shipper G.T.R., 137 Bourgeois
Brainerd Dwight, sec Hamilton Powder Co., 171 Drummond
" H. B., treasurer Dominion Cartridge Co., 171 Drummond
BRAINERD THOMAS C., president Hamilton Powder Co., 103 St François Xavier, h 171 Drummond
Brais Alphonse, professor of music, 10 St Christophe
" Hormisdas, framer and joiner, 1204 Notre Dame
" Hormisdas, hay merchant, 12 Joachim lane
" J. E., accountant City Surveyor's office, City hall, 1539 Notre Dame, res Bélœil
" L., laborer, 655 Grand Trunk
" Louis A., of Glover & Brais, res St Hilaire
" Ludger, glassblower, 14 St Elizabeth lane
" Miss M. L., dressmaker, 227 Sanguinet
" Moïse, carpenter, 22 Grant lane

PHŒNIX FIRE INSURANCE CO. OF HARTFORD.
Head Office, *Canada Branch,* **114 St. James St. Montreal.,** *GERALD E. HART, General Manager.*

Brais N. E., of Glover & Brais, bds St Lawrence hall, 139 St James
" Olivier, laborer, 554 St Patrick
" Ovila, joiner, 112 Island
" Pascal, carpenter, 29½ Dufresne
" Siméon, laborer, 288 Manufacturers
Braithwaite Jos., 35 St Mark
BRAKENRIDGE JAMES W., B.C.L., acting secretary, registrar and bursar Royal Institution for Advancement of Learning, office east wing McGill college, 803 Sherbrooke, h 117 Shuter
Braley Walter, laborer, 53 St Etienne
Brammand Constant, laborer, r 302½ Amherst
Brammall John Thos., laborer, 273 Colerane
Bramley John, bookkeeper, 26 Marlborough
" W., foreman, 18 Prefontaine
Branchaud Albert, blacksmith 39 St Dominique
BRANCHAUD ATHANASE, B.C.L., Q.C., of Judah, Branchaud & Kavanagh, 54 Park av, summer res Sault au Recollet
" C. H., clerk, 29 St Denis
" Isaac, clerk, 214 Maple
" Michel, joiner, 43 St Dominique
" Napoléon, grocer, 511 Dorchester
BRANCHAUD WILLIAM, groceries and provisions, 17 St Elizabeth, h 36 Vitré
Brand Charles, laborer, 126 Chateauguay
" Jos., brassfinisher, 406 St Dominique
" R. H., prop billiard room, Windsor hotel, Dominion sq, h 3 Drummond
" Wm., joiner, 126 Chateauguay
Brandon John, laborer, 118 Shannon
Brandt Adolphe, engraver, 227 German
" Gustave, confectioner, 227 German
Brankin Ed., agent, 293 St Charles Borromée
Brannen Isaac, grocer, 115 and 115a St Dominique
BRANTFORD PIANO CO., C. W. Lindsay, agent, 227b St Catherine
Brantmann F., tailor, r 281 St Constant
Brassard Azarie, joiner, 180 Visitation
" George, stableman, 208 Barré
" George, carter, 53 Leroux
" Hormisdas, laborer, 48 Wolfe
" Joseph, broommaker, 230 Magdalen
" Joseph, joiner, 257½ Visitation
" Jos., laborer, 162 St Germain
" Thomas, foreman, 21 Hudon
" Thos., grocer, 128 Chateauguay, h 130 do
Brasseur Mrs. Délima, wid Arthur, 28 St Constant
" Narcisse, fireman, 62 Maisonneuve
" Noe, laborer, 8 Groulx lane
" rev J. Bte., Seminary of St Sulpice, 1710 Notre Dame
Brault —, notary, 67 St Denis
BRAULT A. L., merchant tailor, 53 Bleury, h 89 German
" Alphonse, laborer, 355 Berri
" Arthur, agent, 406 St Hypolite
" Baptiste, carpenter, 274 Shaw
" George, dealer in Rootracina and Cayacina oil, 651 St Lawrence
BRAULT GUSTAVE, merchant tailor, 225 McGill, h 134 St Denis
BRAULT H. A. A., notary, commissioner for Province of Quebec, and member Board of Notaries, 70 St James, h 16 Albina
" Ignace, clerk, 388 Lagauchetière
" J. Bte., shoemaker, 10 St Julie
" J. E., M.D., physician and surgeon, druggist and chemist, 651 St Lawrence, h 30 Roy
" Jos., professor of music, 353 Berri
" Jos., fireman, 220 Lagauchetière
" Joseph, milk dealer, 56 St Louis
" Jos. A., tailor, 351 Berri
" Leandre, of Hudon, Hébert & Co., 33 St Louis
" Léon, mason, r 328 Beaudry
" Louis, of Hudon, Hébert & Co., 33 St Louis
" Louis, agent, 18 Marlborough
" Louis, merchant, 95 Champ de Mars
" Miss D., dressmaker and millinery, 1384 St Catherine
" Mrs. C., wid G. A., 188 St Elizabeth
" Mrs. L., wid J. L., 57 Mansfield
Brault Mrs. M., wid J., dressmaker, 254 St André
" Mrs. Z., wid Pierre, 303 Panet
" N. D., clerk, 180 St James, res Longueuil
" Odéric, druggist, 1215 Mignonne
BRAULT PIERRE, carriagemaker, 13 and 15 Chenneville, h 15 St Elizabeth
Braun Naville, prof of music, 353 Plessis
Braw Frs., coachman, 17 St Bernard
Bray Henry, foreman, 771 St Urbain
" Henry, laborer, 205 Craig
" Jas. A., gardener, 86½ Chatham
" Peter, laborer, 150½ McCord
" R., laborer, 1043 St James
BRAY REV J. D., bursar and professor Grand Seminary, 1197 Sherbrooke
" rev D., Seminary of St Sulpice, 1710 Notre Dame
Brayley J. Marshman, of Brayley, Sons & Co., summer res Pointe Claire
" J. W., of Brayley, Sons & Co., summer res Pointe Claire
" R. E., of Brayley, Sons & Co., summer res Pointe Claire
" S., clerk, 20 St Cuthbert
BRAYLEY SONS & CO., wholesale druggists, 481 St Paul
Brazeau Adolphe, engineer, 83 Moreau
" Alfred, gardener, 21 Desrivières av
BRAZEAU ALPHONSE, tobacconist, 47 St Lawrence, h 12 St Denis
" Ant., shoemaker, 410 Champlain
" Ant., laborer, 66 Brunet
" Antoine, cigarmaker, r 259 St Constant
" Armand, laborer, 484 St Hypolite
" Arthur, carpenter, 386 Dorchester
" Camille, laborer, 173 Plessis
" Casimir, fancy goods, 713 Notre Dame, h 711 do
" Christophe, agent, 66 St Constant
" Cyrille, laborer, 137 Montcalm
" Dorithé, plasterer, 328 Montana
" Frank, stoveman, 15½ Vallee
" G., chief ledger keeper Savings bank, 404 St Hubert
" George, laborer, 267 William
" Gustave, junk store, 1033 St Lawrence, h 93 Champlain
" Israël, joiner, 197 Craig
" J. C., general store, 1111 Ontario
" Léon, shoemaker, 232 Rachel
" Louis, laborer, 269 Mathieu
BRAZEAU & LEDUC, wholesale and retail tobacconists, 513 Craig
" M., of Brazeau & Leduc, 60 St Constant
" Mrs. O., wid Edmond L., 388 Plessis
" Ulldéric, tobacconist, 390 Cadieux
" W. J. B., accountant, 404 St Hubert
" Zephir, baker, 245¾ Jacques Cartier
Brazier Alfred, gardener, 21 Desrivières av
Bréard Hubert, dry goods and millinery, 673 St Lawrence
" Hubert, cigarmaker, 19 Parker
" Mrs. H., millinery, 673 St Lawrence
" Philippe, shoemaker, 462 St Christophe
Brearton Thomas, laborer, 36 Manufacturers
Bréau Louis, carter, 84 Brebœuf
Breault Seraphin, shoemaker, 572 St Hypolite
Breber H. L., bank clerk, 113 Tupper
Brecamer Mrs. Ursule, wid Théop., 172 Wolfe
Brecknell Arthur, machinist, 69 Dorchester
Bredner Mrs. Mary, wid John, 13 Basin
Breen C. J., clerk, 794 Dorchester
" Laurent, beltmaker, 25 Shearer
" Patrick, laborer, 5 Albert
Breeze Mrs. F., wid Edwin, 48 Mance
Bregard Julien, painter, r 712 St Lawrence
Bregent Ernest, painter, 223 St Hypolite
Brehm Robert S., cutter, 148 St Antoine
Bremner David S. R., mnfrs' agent, 116 Pine av
" James, of Miller & Bremner, res Outremont
" Jonathan, clerk, 85 Mance
" Robt. H. M., clerk, 371½ St Dominique
" Wm., jeweller, 280 St Charles Borromée
" Wm., plasterer, 254 Bleury

CEMENT ROOFING MONTREAL ROOFING CO., Cor. LATOUR ST. & BUSBY LANE.
Telephones: Bell 130, Federal 1603. P. O. Box 989.

BREMNER ALEXANDER,
Importer and Dealer in Scotch Drain Pipes, Cements, Water Lime, Fire Bricks, Fire Clay, Flue Covers, Vents, CHIMNEY TOPS, Salamander Crucibles, Enamelled Sinks, Wheelbarrows, Coal Oil, &c., Office and Yard, 50 Bleury, h 85 Mance st
Telephones, Bell 356; Federal 683

Brendeau D., carter, 253 Iberville
Bremnan —, laborer, r 70 Shannon
BRENNAN ARTHUR, saloon, 2 Chaboillez sq and 46 Inspector
" Daniel, laborer, r 401 Centre
" Dennis, cabman, 706 Albert
" Ed., fireman, 1352 Ontario
" Frank, 230 Stanley
" Henry, laborer, 150 Prince
" James, laborer, 106 Nazareth
" James, laborer 36 Grand Trunk
" John, carter, 58 Eleanor
" John, laborer, 76 Delorimier av
" John, stevedore, 43 Amherst
" John, trader, 31 St Ignace
" Kyrn, tailor, 23 Basin
" L. H., foreman, 247 Seigneurs
BRENNAN M. T., M.D., physician and surgeon, professor of histology and gynæcology, Laval University, 372 Dorchester
" Martin, clerk, 47 Anderson
" Martin, water bailiff, 27 Common, h 46 Anderson
" Michael, laborer, r 57 St Philip
" Miss Elizabeth, dressmaker, 97 McCord
" Mrs., 2 Metcalfe
" Mrs., wid John, 31 Dowd
" Mrs. E., wid James, 38 Latour
" Mrs. Ellen, wid P., 69 Dalhousie
" Mrs. Elizabeth, wid W., 11 St Thomas
" Mrs. Jane, wid James, 54 St Bernard
" Mrs. Mary, wid Thos., 59 Delisle
" Nicholas, laborer, 233 Ottawa
" Patrick, 49 Archambault lane
" Owen, engineer, 313 Roy
" Patrick, 136 St Etienne
" Patrick, bookkeeper, 35 Jacques Cartier
" Patrick, grocer, 116 Murray
" Peter, cooper, 218 William
" Peter, laborer, 75 Conde
" T., clerk C.P.R., 233 Ottawa
" Thos., carter, 126 Colborne
" Thos., mnfr gas stoves, 862 Lagauchetière
" Thos., customs officer, bds 366 St James
" Thomas, laborer, 57 St Charles
" Thomas, 103 Ottawa
Thos Owen, deal culler, 84 Britannia
" W., clerk, 198 St Charles
Breslin Mrs. M., wid Peter, 1 Tansley
Breslow Hugh, laborer, 17 Eleanor
" James, storeman, 113 St Constant
Breton A., laborer, r 613 Albert
" Delphis A., shoemaker, 77 Campeau
" Elzear, shoemaker, 286 Amherst
" F. X., shoemaker, 16 Plessis
BRETON FRANCOIS, carpenter and joiner, 980 and 982 St Dominique
" George, painter, 70 Barré
" Jean Bte., carter, r 613 Albert

BRETON P. NAPOLEON,
Religious Articles, Stationery and Fancy Goods
SPECIALTY COIN DEALER,
1884 St Catherine,
h 164 St Andre

Breton Ulric, carpenter, 88 Mullins
Breux Narcisse, carter, 601 Albert
Brewer Thomas, driver, 281 Bleury
BREWSTER CHARLES, surgeon dentist, 11 Phillips sq, h 86 St Mark
" Mrs. S., wid Benj., 266 St Luke
" Wm., com traveller, 92 Durocher
Brian John, foreman, 62 St Famille
Briand Mrs. M., wid B., dressmaker, 287 Lagauchetière
Briant John, cabinetmaker, 74 Mansfield
Briard Alphonse, shoemaker, 551 Rachel
" Alex., collector, 814 Sanguinet
" J. Bte., joiner, 761 Mignonne
" Jean, carter, 447 Panet
Bricault Antoine, laborer, 318 Logan
" C., veterinary surgeon, 647 Sanguinet
" George, laborer, 297 Laval av
" George, grocer, 286 Duluth av
" Mrs. P., wid J. A., 647 Sanguinet
" Théophile, gents' furnishings, 65 St Lawrence, h 63 St Lawrence
" Wm., laborer, 128 Logan

BRICE ALFRED J.,
PRODUCE EXPORTER,
10 St Peter, h 265 Peel st

Brice E. A., 141 Metcalfe
BRICKER HENRY, gas governors, 141 St Peter
Brickley Samuel, engine driver, 555 Wellington
Brickwood Alex., painter, 181 Chatham
Brickworth Mrs. Rose, bdg hse, 577 Wellington
Bridge Miss Mary, 40 Cathcart
BRIDGEMAN GEORGE, public market, 55 Aylmer, h 57 Berthelet
Bridger A., cricket professor, Concord
Bridges Edson L., clerk Merchants Bank of Halifax, 141 Stanley
" Joseph, laborer, 79 McCord
" Miss Bridget, confectioner, 22 Dorchester
" Mrs. Annie, wid Wm., laundress, 11 St Bernard
" Thos., confectioner, 1380 St Catherine, h 1382 do
Bridgewater John, passenger manager Allan Line steamships, 28 St Famille
Brie Auguste, 26 St Ignace
Briegel F., chief mail clerk P. O., 92 St Luke
Brien Alphonse, barber, 920 Ontario
" Arthur, fireman, 9 Chaboillez
" Camille, groceries and provisions, 215 and 217 Roy, h 219 do
" Camille, bricklayer, 291 Montcalm
" Camille, laborer, 169 Desery
" Frs., carpenter, 15 Widows lane
" Frs. X., laborer, 141 Desery
" H., grocer, 93 Rachel, h 91 do
" John, laborer, 148 McCord
" Jos., tanner, 299 Maisonneuve
" Jos., grocer, 317 Beaudry
" Joseph, engineer, 52 Rouville
" Joseph, storeman, 194 Ottawa
" Med., bricklayer, 841 Rivard
" Moise, shoemaker, 59 St Paul
" Mrs. M., wid Thomas, 481 Cadieux
" Olivier, carter, 84 Workman
" Olivier, laborer, 66 Rouville
" Paul, moulder, 153 St Martin
BRIEN PHILEAS, groceries and provisions, 67 Maple, h 67a Maple
" Raymond, grocer, 260 Centre
" rev Euclide, Montreal college, 1181 Sherbrooke
" Roch, 304 Montana
" Roch, 317 Champlain
" Roch, carpenter, 237 Champlain
" Roch, & Co., fruit store, 1218 Notre Dame
" Zotique, bricklayer, 245½ Beaudry
Briens Alex., foreman, 83 Conway
Brière Antoine, laborer, r 199 St Dominique
" Arthur, fireman, 9 Chaboillez
" Chas., trader, 147 St Dominique
" Eugène, joiner, 534 St Hypolite
" Francis, foreman, 350 Montcalm
" George, laborer, 140 Maple

JAMES M. AIRD, **CONFECTIONERY AND LUNCH ROOMS.**
Bell Telephone 1340. | 1877 Notre Dame St., Montreal. | Federal Telephone 803.

Brière Jean Bte., laborer, 837 Sanguinet
" Joseph, joiner, 534 St Hypolite
" Joseph, laborer, r 564 Albert
" Joseph, laborer, 245 Champlain
" Joseph, laborer, 128 Delisle
" Joseph A., jun., butcher, 21 St Ann's market, h 57 Bourget, Town of St Henry
" Moise, shoemaker, 59 St Paul
" Mrs. Elise, wid E., 447 Montcalm
" Mrs. M. L., wid Eusèbe, r 336 Amherst
" Nap., laborer, 216 Montana
" Napoléon, cabinetmaker, 4½ Amherst
" Wilfrid, bookkeeper, 6 Bonsecours
" Wilfrid, bookkeeper, 279 Lagauchetière
BRIGADE OFFICE, Fifth and Sixth Military districts, Drill hall, Craig
BRIGGS CHARLES A., hatter and furrier, 2097 Notre Dame, h 107 Drummond, sum res Lachine
" Ezra J., carpenter and joiner, 210 St Martin
" James, brassmoulder, 75 Dominion
" Miss, confectionery, r 24 Vallée
" Thomas, gardener, 591 St Dominique
" Thomas, tinsmith, r 53 Leroux
BRIGGS WILLIAM M., sanitary plumber, gas and steam fitter, 40 St Antoine, h 38 do
Bright Henry, watchman, r 128a Chatham
" J. H., machinist, 150 Lusignan
Brightmore Jos., laborer, 266 Cadieux
Brighton George, shunter G.T.R., 211½ Bourgeois
" John, machinist, 118 Paris
Brigon O., storeman, 49 Lusignan
Brigue Mrs. P., wid F. X., 134 Lagauchetière
Brillière Moïse, machinist, 215 Wolfe
Brimblacourt George, carpenter, 26 St Adolphus
Brims John C., com traveller, 434 St Dominique
Brindamour Pierre, of Contant & Brindamour, Bonsecours market, h 8½ St Adolphe
Brine Chs., laborer, 129 Forfar
Brinson James, restaurant, 615½ Craig, h 615 do
Brinton George, brakeman, 341 Seigneurs
" Mrs. S., wid Wm., 94 Lusignan
Briody Thos., G.T.R., 147 McCord
Brion Olivier, storeman, 45 Lusignan
Brisbane William, engineer, 254 Bleury
Brisebois A., laborer, 290 Rachel
" Achille, blacksmith, r 11 Cathedral
" Aug., stonecutter, 478 St Hypolite
" Ant., saddler, 102a Visitation
" Antoine, saddler, 257 Montcalm
" Azildas, shoemaker, 307 Maple
" Casimir, mason, 335 Montana
" Chas., butcher, 93½ Manufacturers
" Damase, carter, r 589 St Hypolite
" Edmond, brass finisher, 58 Quesnel
" Emmanuel, blacksmith, 94a Versailles
" Eusèbe, carter, 296 Frontenac
" Frédéric, driver, 401 Papineau road
" F. X., carter, 1222 St James
" Frs. X., carter, 507 Albert
" Frs. X., carter, 553 Albert
" J. Bte., bricklayer, 307 Maple
" Joseph, grocer, 100 Workman
" Miss Mélina, 80 St James
" Moise, carter, 1205 St James
" Moise, r 560 St Hypolite
" Mrs. A., wid Moise, charwoman, r 553 Albert
" Mrs. E., wid Damase, 31 St Lambert
" N., teacher, 69 Maple
" Odilon, laborer, r 560 Albert
" Pierre, grocer, 194 Inspector, h 110 do
" Thomas, laborer, 30 Desrivières av

BRISSET AND., & FILS
(André, sen., and Paul),
IMPORTATIONS & EXPORTATIONS,
209 Commissioners. Bell Tel. 2813

Brisset André, jun., of B. J. Coghlin & Co., 374 St Hubert
" André, sen., of And. Brisset & Fils, 319 Sherbrooke
Brisset Clément, student, 319 Sherbrooke
" Paul, of And. Brisset & Fils, 319 Sherbrooke
Brissette Ald., waiter Windsor hotel, 115 Versailles
" Alfred, laborer, 6 Chambly av
" Cleophas, baker, 50 Adeline
" G. F., machinist, 538 Craig
" Jos., carter, 160 Aqueduct
" Jos., bookkeeper, 291 Rivard
" Joseph, 26 Berri
" Joseph, 1787 St Catherine
" Louis, laborer, 60 St Ignace
BRISSETTE MILTON H., wholesale druggist, 424 St Paul, h 39 University
" Mrs., dressmaker, 48 Bronsdon lane
" Mrs. Letitia, wid Jos., 86 William
" Mrs. L. M., dressmaker, 1787 St Catherine
" Mrs. Mary, wid Jos., 391 Maple
" Napoleon, laborer, r 1.5 Panet
" Prime, saddler, 402 Jacques Cartier
" rev H., vicar, 257 Centre
" Urgèle, accountant, 100 Visitation
" Zephirin, fireman, 133 Colborne
" Zoel, 26 Berri
Brisson A., storeman, 260 Lafontaine
" Albert, laborer, 103 Logan
" E., grocer, 1112 and 1114 Mignonne
" Edmond, butcher, 1302 Notre Dame, h 1300 do
" Eucharistе, shunter G.T.R., 167 Grand Trunk
" Evariste, laborer, 21 King
" Frs., stonecutter, 480½ St Dominique
" Geo., cigarmaker, 295 Jacques Cartier
" J. Bte., sailor, 169 Grand Trunk
" J. Bte., barber, 939 St Catherine
" J. O., printer, 188 Lagauchetière
" Jos., carpenter, 16 St Justin
" Jos., laborer, 24 Robillard
" Jos., stonecutter, 478½ St Dominique
" Joseph, shoemaker, 19 Wolfe
" Joseph, com traveller, 118 Poupart
" Jos. Chas., brassfinisher, 300 St Constant
" Louis, cabinetmaker, 557 Rachel
" Michel, carter, 295 Jacques Cartier
" Moise, policeman, 580 Centre
" Mrs. A., wid Michel, 140 St Charles Borromée
" Nap., engineer, 19 Wolfe
" Omer, bricklayer, r 294 Lafontaine
" Telesphore, storeman, 242 St Constant
Bristol G., teas, coffees and fancy goods, 177 St Lawrence
" W. H., manager Gaiety Theatre, 78 and 82 St Lawrence
Britain Alfred, asst city surveyor, City hall, 1539 Notre Dame, h 407 Mance
BRITANNIA STREET SCHOOL, Miss Jessie Mavor, head mistress, 9 and 11 Britannia

BRITISH AMERICA ASSURANCE COMPANY,
FIRE AND MARINE,
WALTER KAVANAGH,
Resident Agent,
117 St Francois Xavier st

BRITISH AMERICAN BANK NOTE CO., G. B. Burland, president and manager; J. H. Burland, secretary, office and works Ottawa

BRITISH AMERICAN DYEING CO.,
JOS. ALLEN, Managing Partner,
GOLD MEDALISTS.
Merchants and Jobbing Dyers and Cleaners. New Works, Verdun;
Offices, 2435 Notre Dame,
221 McGill and 1595 St Catherine

ROOFS REPAIRED
MONTREAL ROOFING COMPANY,
Corner LATOUR ST. and BUSBY LANE.
Telephones: Bell 130, Federal 1602. P.O. Box 909.

BRITISH AMERICA STARCH CO. (Limited), C. N. D. Osgood, agent, 15 Hospital
BRITISH AND CANADIAN SCHOOL, Ed. Thos. Chambers, principal, 600 Lagauchetière
BRITISH & FOREIGN MARINE INSURANCE CO., E. L. Bond, chief agent, 30 St François Xavier
BRITISH EMPIRE MUTUAL LIFE ASSURANCE CO. OF LONDON, ENG., F. Stancliffe, general manager for Canada, 1722 Notre Dame. *See Adv p 3*
Britt Dennis, ship carpenter, 423 Cadieux
" Mrs. C., wid John, 151 Dalhousie
" Thos., clerk C.P.R., 151 Dalhousie
Britton Geo., clerk, bds 1897 Notre Dame
" William, plumber, gas and steam fitter, 15 St Claude
" Wm., clerk, bds 1897 Notre Dame
Britts Mrs. M., wid Robert, 199 Visitation
Broach Michael, laborer, 183 St Paul
Broadband James, constable, 142 Manufacturers
Broadhurst George, engine driver, 112 Charron
" John, collector, 60 Menai
BROADLANDS NURSERIES, Côte St Paul, A. Martin, prop, 2508 St Catherine *See adv opp Martin A.*
Brochu A., laborer, 178 Desery
" Abraham, joiner, 168 Desery
" Alexis, laborer, 10 Beaudry
" Camille, laborer, 123 St Catherine
" Félix, storeman, 348 Beaudry
" John, laborer, 46 St Germain
" Joseph C., tinsmith, 591 Wolfe
" Nap., engineer, 192 Centre
" Pierre, carpenter, 83a Desery
" Raphael, shoemaker, 222 St Dominique
Brock Arthur E., accountant Merchants Bank of Halifax, 25 Shuter
" H. B., clerk, 160 Mansfield
" Jeffry G., of Thos. Fraser & Co., res Lachine
" Mrs. Elmira, wid Joseph, 34 St Luke
" Mrs. J., wid Y. C., 160 Mansfield
" P. M., clerk Molsons bank, 160 Mansfield
Broden J. S., baker, 165 Beaudry
" John, laborer, 168 Richardson
" L., clerk, 129 Beaudry
" Pat., wood and coal dealer, 122 Shearer, h 126 do
" Michael, driver, 11 Cathedral
" M., teamster G.T.R., 115½ Colborne
" Miss Mary, 33 Duke
" Mrs. M., wid John, grocery, 235 William
" Théodule, laborer, 147 Plessis
Brodeur A., boots and shoes, 376 Centre, h 374 do
BRODEUR A., M.D., lauréat de Paris, M.D.L., physician and surgeon, h 707 Sherbrooke. Bell tel 4036, Federal tel 1184
" A. M., com traveller, 103 St Hubert
BRODEUR (Dr. A.) Private Hospital, 707 Sherbrooke, Bell tel 4036, Federal tel 1184
" Albert, artist and lithographer, 976 St Lawrence
" Alp., tailor, 479 Laval av
" Auguste, com traveller, bds 1676 St Catherine
" Auguste, clerk, 186½ St Elizabeth
" Azarie, tailor at Dupuis Frères, 1571 St Catherine, h 60 Cherrier
" Chs., provisions, cellar 17 Bonsecours market, h 6 St Hubert
" Chas., of Brodeur & Lessard, 45 St Constant
BRODEUR CHRISTOPHE, hotel, 15 Commissioners, h 17 do
BRODEUR CHRIS., biscuits and confectionery, 4 Bonsecours
" Damase, joiner, 329 Panet
BRODEUR DÉSIRÉ, & FILS, hay and grain dealers, 1010 Mignonne
" Donat, LL.B., of Bérard & Brodeur, 60 Cherrier
" Elie, policeman, 30 Marie Louise av
" Emmanuel, clerk, 82 Champ de Mars
" G. Armand, tailor, 60 Cherrier
BRODEUR HORMISDAS, M.D., physician and surgeon, 51 St Denis cor Dorchester. Bell tel 7241
" Honore, milkman, 503 Moreau
" J. A., of Girard & Brodeur, 479 Laval av
" J. A. A., student, 15 Commissioners
Brodeur J. C. C., student, 15 Commissioners
" Jos., moulder, 9 St André
" Jos., carpenter, 169 Iberville
" Jos., laborer, 83 Dufresne
" Jos., clerk, 114 St Christophe
" Joseph, car inspector, 419 Parthenais
" Joseph, laborer, 286 Manufacturers
" L. G., trader, 4 Bonsecours mkt, h 18 Montana
" L. P., of Dandurand & Brodeur, res at Beloil
BRODEUR & LESSARD, plumbers, gas and steam fitters, roofers, cornice makers, &c., 421 Craig. Bell tel 2194
" Louis, joiner, 404 Plessis
" Mrs. Emma, wid Jos., dressmaker, 24 St André
" Mrs. M., wid Louis, 9 St André
" Mrs. Rosanna, wid Norbert, bdg hse, 598 Lagauchetière
" Mrs. S., dry goods, 609 St Lawrence
" Nap., grocer, 366 Seigneurs, h 368 do
" Narcisse, laborer, 726a Ontario
" S., machinist, 607 St Lawrence
" Stanislas, laborer, 83 Dufresne
BRODIE & HARVIE (Hugh Brodie, Robert Harvie), flour merchants, manufacturers of Brodie's self-raising flour, 10 and 12 Bleury
BRODIE HUGH, N.P., commissioner and conveyancer for Ontario and Quebec and issuer of marriage licenses, N. Y. Life bdg, 11 Place d'Armes sq, h 239 Mountain. Bell tel 1605
" Hugh, of Brodie & Harvie, 1393 Dorchester
" John, bookkeeper, 3 Argyle av
" Miss Jane, 272 St Luke
BRODIE WILLIAM, 3502 Notre Dame, Town of St Henry
Brodsky Abraham, jeweller, 238b St Dominique
Brogan Anthony, notary, 80 St James, h 3 Centre
" Martin, paver, 184 Ottawa
Broggie Jos., jeweller, 254 Cadieux
Bromley Mrs. Mary, wid James, 93 Magdalen
" James E., clerk G.T.R., St Lambert
Brone Michael, laborer, 119½ Panet
Bronsdon J. B., real estate agent and valuator, 629 Dorchester
Bronson A., laborer, 143 Dalhousie
Bronstler Nicholas, brakeman, 244 Magdalen
Brook Walter, machinist, 899 St Catherine
" W. F., bank clerk, 160 Mansfield
Brooke Elliott Jos., 87 St Martin
" Robt., machinist, 322 Hibernia
" Thomas, painter G.T.R., 42 Paris
" Wm., fitter, 182 Magdalen
Brooks Chs., stonecutter, 379 Beaudry
" E. G., of James Scott & Co., 1257 Dorchester
" G. Gilbert, painter, 198 Aqueduct
" J. W., chandler, 140 Visitation
" Matthew, storeman, 554 Shannon
" Mrs. M., wid Ralph, r 141 Young
" Nap., barber, 435 Centre
" Samuel, coachman, 71 Aylmer
" Thomas, conductor, 228 St Andre
Broomer G., clerk G.T.R., 74 Panet
Broomfield Jos., policeman, 219 Duluth av
Broomhall Wm. A., fitter, 51 Bourgeois

BROPHY, CAINS & CO.
(Thomas Brophy, Fred. L. Cains, A. W. D. Howell),
Wholesale
DRY GOODS, FANCY GOODS
and
SMALL WARES,
421 and 423 St James

Brophy Henry, asst manager Montreal News Co., 24 Bishop
" James, nailmaker, 96 St Antoine
" John, draughtsman City Surveyor's office, 1539 Notre Dame, h 13 Cadieux
" Michael, laborer, 60a St Antoine
" Miss Carrie, dressmaker, 192 St George

PHŒNIX FIRE INSURANCE CO. OF HARTFORD.
Established 1854. | MONTREAL AGENTS, Cyrille Laurin & G. Maitland Smith, 114 ST JAMES STREET. | Security Undoubted.

Brophy Mrs. Marguerite, wid L., 676 Lagauchetière
" Mrs. Mary, wid Patrick, 436 St Patrick
" R., fancy goods, 70 Cadieux
" R., merchant, 29 Prince Arthur
" Robert, policeman, bds 224 Seigneurs
" Thomas, of Brophy, Cains & Co., 47 Cathcart
" Thomas J., P.O. clerk, 6 Dumarais
" Wm. P., P.O. clerk, 6 Dumarais
Brossard Adolphe, student, 95 Champ de Mars
" Alex., clerk, 47 German
" Alphonse, carter, 101 St Charles
BROSSARD, CHAPUT & CO. (Moise Brossard, Alex. L. Chaput), flour and provision merchants, 139 and 141 Commissioners, and 5 St Jean Baptiste
" Edmond, student, 47 German
BROSSARD J. H., M.D., physician and surgeon, office hours 8 to 10 a.m., 1 to 3, and 6 to 8 p.m., 1303 St Catherine. Bell tel 6276, Fed tel 1919
" Jos., clerk, 22 St Elizabeth
" Louis, carter, 55 Lock lane
" Moïse, of Brossard, Chaput & Co., 22 St Elizabeth
" Moïse, painter, 562 Maple
" Mrs. Emma, wid Jos., 45 Darling
" Mrs. S., wid L., dressmaker, 1612 St Catherine
" Télesphore, assistant customs appraiser, 31 Common, h 47 German
" Thos., plasterer, 788 Cadieux
" Zenon, clerk, 95 Champ de Mars
Brosseau A. H., contractor, 990 Berri
BROSSEAU A. S., L.D.S., surgeon dentist, 7 St Lawrence
" Adolphe, of Brosseau & Co., 362 Dorchester
" Albert, clerk, 133 Champ de Mars
" Alex., restaurant, 2465 Notre Dame
" Avila, laborer, 23 Rachel
BROSSEAU ALFRED T., M.D., physician and surgeon, professor of surgery Laval University, and professor of clinical surgery Notre Dame hospital, 78 St Denis
BROSSEAU & CO. (A. Brosseau, A. Resthier, Onésime Lavigueur), manufacturers of vinegar, in bond, pickles, spice, &c., cor Bonsecours and Champ de Mars
" Chrysostôme, joiner, 209 Mignonne
BROSSEAU D. C., wholesale grocer, provisions, wine and spirit merchant, 1436, 1438 and 1440 Notre Dame, h 364 Lagauchetière
BROSSEAU D. C., & CO., City Coffee and Spice mills, 1436, 1438 and 1440 Notre Dame
" David, laborer, 11 Davidson
" Edm., carter, 1452 Notre Dame
" Edm., laborer, 260b Craig
" Edm., laborer, 13 Frontenac lane
" Elie, storeman, 21 Rolland
" Elie, fruit dealer, 21½ Rolland
" Emile, shipper, 327 German
" Ernest, hay and grain merchant, 982 St Lawrence
" Eugène, engraver, 138 Champ de Mars
" F. X., bookkeeper, 327 German
" Fabien, plasterer, 148 Maple
" Ferdinand, shoemaker, 211 Aqueduct
" Frs., laborer, 1117 Mignonne
" Frs., wood dealer, 1152 Mignonne
" Henri, agent, 214 Jacques Cartier
" Henri, of Pelletier & Brosseau, 119 Champ de Mars
" Henri, butcher, 39 Lusignan
" J., joiner, 58 Lacroix

BROSSEAU J.,
Lumber and Timber Merchant,
1024 St Catherine, h 303 St Andre

Brosseau J. C., printer, 207½ Craig
" Jos., of Marsan & Brosseau, 46 St André
" Jos., 153d Jacques Cartier
" Jos., laborer, r 375 Beaudry
" Jos., butter dealer, 1 Bonsecours market, h 189 Panet
" Jos., painter, 244 Champlain
BROSSEAU JOSEPH E., coal merchant, 93 Craig, h 42 Voltigeurs
" Julien, carter, 1226 St James
" Julien, customs officer, 1155 Mignonne
" & Lajoie, advocates, 226 St Denis
BROSSEAU LIEUT.-COL. JULIEN, lumber merchant and insurance agent, Ste Marie, Laprairie
" Louis, painter, 878 Mignonne
" Louis, plasterer, r 163 St Martin
" Magloire, joiner, r 321 Champlain
" Marie, storekeeper, 1 Dominion
" Moïse, 305 Rachel
" Mrs. Adèle, wid Henri, 359 Drolet
" Mrs. L., 282 Duluth av
" Noé, clerk, 6 St Louis
" Philéas, grocer, 1295 St Catherine
" Phileas, grocer, 326 Lafontaine
" rev J. A. M., private sec'y, 837 Lagauchetière
" Théodore, tinsmith, 17 St Emery
" Theophile, shoemaker, 483 Wolfe
" Toussaint, LL.B., of Lacoste, Bisaillon, Brosseau & Lajoie, summer residence St Hilaire
Brossoit Moïse, shunter, 195 St Martin
Brothers Wm., carter, 7 St Monique av
BROUGHTON JOSEPH, asst to traffic mngr. G.T.R., 130 St Etienne, h St Catherine road, Côte des Neiges
" W., clerk G.T.R., 42 Osborne
BROUER ANCHER F. E., manager Holmes Electric Protection Co., 163 St James h 45 Hutcheson
Brouillard François, carpenter, 43 Darling
" Miss Adéline, 21 St George
" Pierre, laborer, 186 Champlain
Brouillet Adolphe, painter, 39 Wolfe
" Adrien, leather cutter, 350 Montana
" Damase, baker, 1040 Mignonne
" F. X., grocer, 82 Mount Royal av
" Gaspard, foreman, 106a Visitation
" J. Bte., carter, 224 Visitation
" J. Bte., carter, 208 Desery
" Jos., baker, 329 Montana
" Joseph, grocer, 780 Ontario
" Joseph, laborer, 1665 Ontario
" Maurice, trader, 607 Notre Dame
" Moïse, trader, 10 Fullum
" Mrs. M., wid Adolphe, 283 Lagauchetière
" Nap., carter, 361 Montcalm
" Ovila, clerk, 270 St Dominique
" Ovila, butcher, 24 Desery
" Ovila, groceries and provisions, 2094 St Catherine, h 270 St Dominique
" Wm., sen., piano finisher, 121 St Dominique
Brouillette Auguste, policeman, 514 Rivard
BROUILLETTE CHAS., contractor, mnfr windows, doors, &c., 1196 St Catherine, h 610 Delorimier av
" Cyrille, joiner, 102 Chatham
" Emile, clerk, 248b Champlain
" Frs. Xavier, laborer, r 18 Fullum lane
" Hormisdas, collector, 612 Delorimier av
" J. Bte., butcher, 280 Maisonneuve
" Jos., baker, r 280e Panet
" Jos., 252 Champlain
" Louis, laborer, 125 Wolfe
" Ls., 379 Jacques Cartier
" Mrs. A., wid M., 431 Laval av
" Mrs. Delima, wid Alphonse, 221 Maisonneuve
" Narcisse, bookkeeper, 246 St André
" Pacifique, joiner, 6 Market sq
" Pierre, laborer, 402a Plessis
" Samuel, baker, 236 Champlain
" Toussaint, shoemaker, 111 Champlain
BROUSSEAU A. O., notary, 39 St James, bds Jacques Cartier hotel, 21 Jacques Cartier sq
" Césaire, milkman, 117 Dufferin
" Chas., printer, 1221 Mignonne
" Elie, fruit dealer, C St Antoine market, h 21½ Rolland
" Ferdinand, shoemaker, 211 Aqueduct
" François, junk dealer, 86 Seaton
" George, grocer, 64 Brébœuf
" Henri, cigarmaker, 206 Champlain
" Hormisdas, laborer, 86 Seaton
" Jos., butter dealer, 189 Panet
" Jos. G., conductor, r 34 Lagauchetière

GRAVEL ROOFING
MONTREAL ROOFING COMPANY,
Cor. LATOUR ST. & BUSBY LANE.
Telephones: Bell 130, Federal 1602. P.O. Box 909.

Brousseau Médard barber, 989 Ontario
" Mrs. Olive, wid Jos., 1316 Mignonne
" Philias, grocer, 316 Lafontaine
" Pierre, trader, 284 Panet
" Urbain, laborer, 360 Champlain
Brouzes William, laborer, 11 Charlotte
Browley Thos., fireman, 9 Poupart
BROWN A. A., manager McClary Mnf'g Co., 375 St Paul, h 10 Victoria
" A. E., St James club, 831 Dorchester
" A. H., clerk, 20 Cathcart
" A. L., piano tuner, 307 Cadieux
" Adam J., storeman, 63 Delisle
" Alexandre, storeman, 88a Delorimier av
" Albert J., of Chapleau, Hall, Nicolls & Brown, 331 Prince Arthur
" Alfred S., of Brown Bros., 2289 St Catherine
" Arthur, clerk, 506 St Lawrence
BROWN B. HAL., mgr for Canada London and Lancashire Life Assurance Co., New York buildings, 11 Place d'Armes, h 84 Shuter
BROWN BROTHERS (Geo. S. & Alf. S.), Windsor market, &c., 2287 St Catherine and 16 & 16½ McGill College av
" C. H., second hand furniture, 368 St Lawrence, h 209a Laval av
" C. W., superintendent Bell Telephone Co., 23 Crescent
" Chas., of Brown & Co., res St Anne's
" Charles E., butcher, 469 St Dominique
" & Co., (Chas Brown), manufacturers' agents, 1886 Notre Dame
BROWN & CO., railway supplies, asbestos, phosphate and scrap iron, 8 Custom House sq
BROWN & COUGHLAN (Harry Brown, Edward Coughlan), confectioners, 57 and 59 Prince Arthur
" Daniel, stovemaker, 173 Laprairie
" David, clerk, r 40½ Aylmer
" David, sen., agent, 62 University
" David, agent for Tetlor's tea room 13, Temple bdg, 185 St James
" Duncan, laborer, 53 Prince
" E. H., bookkeeper, 967 Dorchester
" E. H., of Hubbell & Brown, 40½ City Councillors
" F. H., freight agent Central Vermont R.R. and National Despatch Freight line, 136 St James
" F. J., painter, 30 St Helen
BROWN FAYETTE, gen manager Mutual Life Ins. Co. of N.Y., 107 St James, h 38 Bishop
" Francis R. F., supt Dom Bridge Co. (ltd), 111 Metcalfe
" G. S., of Brown Bros., 2289 St Catherine
" Geo., of Brown & Co., 101 Coursol
" Geo., caretaker, 523 Sherbrooke
" George, laborer, 229 Amherst
" George, moulder, 346 Centre
BROWN GEO. A., M. D., physician and surgeon, 2437 Notre Dame
" George J., of George Brown & Sons, 14a Park av

BROWN GEO., & SONS (Geo. & Robert),
MERCHANT TAILORS,
Shirt and Collar Manufacturers
and
General Outfitters,
23 Bleury

Brown Geo. W., caretaker Y.M.C.A., 39 St Geneviève
" H., bdg hse, 58 Fortier
" H., clerk G.T.R., 101 Coursol, St Cunegonde
" H., stonecutter, 251 St Dominique
" Henry Jas., gasfitter, 148 Railway track
" J. C., of Aspinall & Brown, 58 St Chas Borromée
" J. D., clerk, 13 Lincoln av
" J. R., tel operator, 779 St James
" J. Stevenson, of James Brown & Son, 13 Bishop
" J. T., dealer, 94 Mackay
" James, contractor, 54 Papineau sq
" James, caretaker Normal school, 94 St Geneviève
" James, 194 St Patrick
Brown James, blacksmith, 114 Charron
" James, driver, r 10 Chabouillez
" James, carter, 19 Busby
" James, machinist, 265 St Martin
" James, machinist, 159 Ropery
" James, laborer, 51 St George
" James, janitor McGill Normal school, 96 St Geneviève
" James, of James Brown & Son, 32 Crescent
BROWN JAMES, real estate agent, secy Real Estate exchange, mgr Queen's Hall block, 204 St James, h 179 Drummond
" Jas. P., boilermaker, 38 Iberville
" James T., student, 224 University

BROWN JAMES, & SON
(Jas. & J. S.),
WHOLESALE
DRY GOODS;
COTTONS
A SPECIALTY,
775 Craig st.

Brown James A., commission mercht, 384 St Antoine
" James H., postmaster C.P.R., 11 and 15 Marlborough
" Jas T., groom, 29 Desrivières av
" John, bookkeeper, 90 St Martin
" John, storeman, 8·3 St Catherine
" John, laborer, 296 Rivard
" John, baggageman G.T R., 13 St Alexander
" John, upholsterer, 94 St Luke
" John, foreman, 1249 St Lawrence
" John, agent, 717 St Denis
" John, com traveller, 52 Duke
" John, grocer, 113 Manufacturers
" John, laborer, 210 College
" John, engineer, 472 William
" John, clerk, bds 58 Jacques Cartier sq
" John, carpenter, r 515½ Seigneurs
" John, crockery and coal oil, 361 Seigneurs
" John M., laborer, 210 College
BROWN JONATHAN, of Shearer & Brown, 226 St Patrick
BROWN JOS., commission merchant, 255 and 257 Commissioners, h 506 St Lawrence
" Joseph, 20 Bleury
" Jos., tailor, 11 Plessis
" Jos., clerk, 215 St Urbain
" Leonard, carpenter, 102 Poupart
" Lyman, of A. J. White & Co., res New York
" Miss Mary, 8 Albert
" Miss Pearl, dressmaker, 59 St Elizabeth
" Mrs., wid J., 153 Ottawa
" Mrs., wid Thomas, 66 Fortier
" Mrs. C., wid M., 54 Jacques Cartier
" Mrs. C., wid Wm., 847 Wellington
" Mrs. Cath., wid John, 23 Busby
" Mrs. E., wid Edward, 40½ City Councillors
" Mrs. H., wid Hugh, 25 Dowd
" Mrs. M., wid James, r 169 St Dominique
" Mrs. Marguerite, wid Robert, 70 Delorimier av
" Mrs. Mary, wid George, 7 Victoria
" Mrs. Mary, wid Robt., 16 Pea lane
" Mrs. Mary, wid Wm., 182 Cadieux
" Mrs. R., wid Wm., 544 St Patrick
" Norris, agent Dom Plate Glass Ins Co., 154 Lusignan
" Patrick, cement worker, 42 St Antoine
" Patrick, moulder, 106 Forfar
" Peter, broker, 263 St Martin
" Peter, checker, 167 College
" Peter, broker, 318 St Antoine
BROWN PETER, surgeon dentist, 56 Beaver Hall hill
" Peter, gasfitter, 559 St Dominique
" Peter, marble polisher, 19 Arcade
BROWN PETER E., real estate and general agent, 7 Place d'Armes, res St Anne's, Bell tel 2709
" R. B., jun., bookkeeper, 83a St Constant
" R. G., of Brown & Scriver, 21 University
" R. G., of Geo. Brown & Sons, 215 Mance

BLOUIN, DESFORGES & LATOURELLE,
EXHAUST STEAM APPLIED TO HOUSE HEATING WHEN PRACTICABLE.
BELL TELEPHONE 2235. **520½ CRAIG STREET, MONTREAL.**

BROWN R. H.,
TEA MERCHANT,
25 Hospital, h 93 Coursol st

Brown Robert, clerk, 9d L'Allemand av
" Robert, carpenter, 246 St Martin
" Robert, laborer, 227½ Amherst
" Robert, laborer, 120 Paris
" Robert, sen., porter, 39 Chaboillez sq
" Robert B., sen., brassfinisher, 83a St Constant

BROWN & SCRIVER
(R. G. Brown, C. W. Scriver),
Auctioneers and Commission Merchants, Storage. Liberal advances on Consignments. Charges moderate and Returns Prompt. Bell Tel. 2480.
208 & 210 McGill st

Brown T. A., bdg house, 17 Berthelet
" T. B., of Kingman, Brown & Co., 64 St Matthew
" T. V. R., manager Goodyear Rubber Co. of Canada, limited and agent Granby Rubber Co., 7 Beaver Hall sq

BROWN & STEEL,
GENTLEMEN'S FURNISHINGS,
221 St James

Brown Thomas, with Robertson, Linton & Co., 62 University
" Thos., machinist, 96 St Geneviève
" Thos., clerk, bds 249 Guy
" Thos., operator C. P. R., bds 1267 St Lawrence
" Thos., stevedore, 173½ St Denis
" Thomas, laborer, 41 Richardson
" Thomas, milkman, 233 Hibernia
" Thos. A., r private bdg hse, 13 Burnside place
" Thomas R., laborer, 48 St Martin
" W. A., manager for Skelton Bros. & Co., 415 St Dominique
" W. B., 13 Lincoln av
" W. E., insurance clerk, 13 Lincoln av
" W. Foster, of W. Foster Brown & Co., 2 Sussex av
" W. G., com traveller, 486 St Denis

BROWN W. GODBEE, & CO. (W. Godbee Brown), **THE RUBBER STORE.**
Rubber Goods of all descriptions.
Ladies' and Gentlemen's Fashionable
BOOT and SHOE STORE.
THE KID GLOVE STORE,
THE CORSET STORE,
221 St James

Brown W. Godbee, of W. Godbee Brown & Co., 999 Dorchester
" W. H., clerk St Lawrence hall, 139 St James
" Walter Ed., clerk, 415 St Dominique
" Walter, clerk, 53 St Constant
BROWN WM. FOSTER, & CO. (Wm. Foster Brown), booksellers, 233 St James
" Wm., com traveller, 50 Victoria
" W. J., salesman, 53½ St Constant
" W. S., of Hutchins & Brown, 140 St Monique
" Wm., caretaker Military cemetery, 159 Papineau road
" Wm., coachman, 321 Drummond
" Wm., foreman, 132 Lusignan
Brown Wm., of Fergusson, Alexander & Co., 289 Peel
" William, stevedore, 95 Menai
" William, carpenter, 248 Drolet
" William, clerk C.P.R., 132 Lusignan
" Wm., laborer, 40 St Constant
" Wm, mason, 3 Bisson
" Wm C., storeman, 171 Canning
" William J., machinist, 65 Delisle
" Wm. L., butcher, 26 and 29 St Lawrence market, h 210 St Dominique
" Wm. T, coachman, 75 Prince
BROWNE ARTHUR A., M.D., physician and surgeon, 82 University
" Dunbar, jun., with John Lovell & Son, 2314 St Catherine
BROWNE DUNBAR, SEN., M.A., D.C.L., advocate, 2314 St Catherine
" F., clerk C.P.R., 318 St Antoine
" F. F., clerk G.T.R., 41 St Luke
" G. P., wholesale wine merchant, 416 St Paul, h 94 Mackay

BROWNE JOHN JAMES,
ARCHITECT,
Commissioner, Valuator and Arbitrator on Property and Buildings, Office "Nordheimer Building," 207 St James st, res 1 Buckingham Terrace, cor St Luke and St Matthew streets

BROWNE THOMAS F., manager, 13 St John, bds Beaver Hall chambers
" Thomas H., civil engineer, 41 St Luke
" Wm. F., 22 Tupper
Brownell Wm., shoemaker, 369 Hibernia
Brownhill Fred., sawmaker, 201 Magdalen
BROWNING A., insurance, 1724 Notre Dame, h 11 McGill College av
" Geo. J., hay merchant, 155 College
" John, bookkeeper, 331 Rivard
Brownlow E. B., clerk Bank of B. N. A., 12 Hutchison
Brownney John, laborer, 94 St Dominique
Brownrigg W, carpenter, 128 Grand Trunk
Bruce Alex., clerk Gault Bros. & Co., bds 732 Lagauchetière
" Alexander, brassfinisher, 135 Delisle
" Charles, fancy goods, 25 St Lawrence, h 23½ do
" D. R., clerk, 126 Cadieux
" David M., machinist, 355 Richmond
" Thomas, blacksmith bds 224 Seigneurs
" Wm., accountant, Prothonotary's office, Court house, 1577 Notre Dame, h 24 Union av, sum res Valois
Brucher Mrs., wid Francis 148 Lafontaine
Bruchési Chs., of Gagnon & Bruchési, 40 Berri
" Chas., advocate, 2198 Notre Dame
" Joseph, grocer, 2131 and 2135 Notre Dame, h 2139 do
" rev P. N., Archbishop's palace, 873 Lagauchetière
Brulé Alexis, contractor, 266 Wolfe
" Allarie, carpenter, r 259½ Visitation
" Honoré, engineer, 8 St Claude, h 9 St Claude
" J., photographic printer, 234 St Lawrence
" J. F., saddler, 1580 Ontario
" Joseph, tanner, 382 Maple
" Jos., laborer, r 392 Lagauchetière
Bruler Henry, carpenter, 145 Wellington
Brulot Jos., coppersmith, 1479 Notre Dame
Brundage Frank, 104 Durocher
Bruneau Alexandre, plumber, 3 Rachel
" Arthur, clerk, 41 Dubord
BRUNEAU CHAS., prop Clyde house, 8 Callieres
" Chas., lunch room, north side St Ann's market, h 8 Callieres
BRUNEAU, CURRIE & CO. (L. P. Bruneau, J. Currie), flour, feed and produce merchants, 8 and 10 Foundling and 7 Common
Bruneau F., com traveller, 17 Cherrier
BRUNEAU JOS., butcher, 56 Jurors, h 51 McGill College av

ASPHALT FOR FLOORS OF BREWERIES, LAUNDRIES, WAREHOUSES, &c.
MONTREAL ROOFING CO.,
LATOUR STREET, Corner BUSBY LANE.
Telephones: Bell 130, Federal 1603. P.O. Box 909.

Bruneau Jos., laborer, 2057 Notre Dame
" Joseph Léon, clerk, 24½ Marie Louise av
" L., grocer, 985 St James
" L. P., clerk, 110 St Denis
" L. P., of Bruneau, Currie & Co., 97 Crescent
" Louis Chas., nailer, 99 St Martin
" Miss Delp., tailoress, 67 St François Xavier
" Mrs. D., wid Etienne, 21 German
" Mrs. M., wid Antoine, 51 McGill College av
" Philorum, clerk, 51 McGill College av
" Philippe, laborer, 437 Panet
" Pierre, mason, 448 Laval av

BRUNEAU PROFESSOR O.,
Veterinary Surgeon, Principal of the Montreal Veterinary School in connection with the Victoria Medical and Chirurgical School,
Office, Infirmary, and Veterinary School 7 and 9 Hermine
Office Tel.: Bell 547, Fed. 600
h 20 Park av. House Tel., Bell 630

Bruneau Théo., bds 1608 St Catherine
" Théodule, student, 51 McGill College av
Brunel Jos., clerk, 216 Montcalm
" Ludger, tailor, 40 St Constant
Brunelle Albert, clerk, 243 Sanguinet
" Alphonse, baker, 25 Robb terrace
" Arthur, shoemaker, 455 Wolfe
" Arthur, laborer, 264 Lafontaine
" Augustin, laborer, r 18 St Adolphus
" C. Victor, notary, 20 Sanguinet
" Clovis, laborer, 77 Quesnel
" G. A., bookkeeper, 235 Berri
BRUNELLE J. A. S., M.D., professor of surgery, Victoria University, 698 Sherbrooke
" Jean Marie, 132 Poupart
" Joseph, bricklayer, 210½ Visitation
" Joseph, driver, 243 Mignonne
" Joseph, com traveller, 251 St André
" Joseph, carpenter, 122 Champ de Mars
" Léon, laborer, 31 Payette
" Louis, butcher, 86 Dufresne, h 109a do
" Moïse, laborer, 292 Desery
" Mrs. Osildas, wid Thos., 7 Berri lane
" Napoléon, butcher, 165 Wolfe
Bruner H., electrician, 416 St Hubert
Brunet A., fancy goods, 1464 St Catherine, h 126 Berri
" Adolphe, grocer, 100 Mount Royal av
Brunet Albert, contractor painter, decorator, &c., 24 St Antoine
BRUNET ALEXIS, advocate, 58 St James, h View Mount, 193 Côte des Neiges road. Bell tel 1859
" Alexis, merchant, 126 Berri
BRUNET ALFRED, manager La Banque Nationale, 55 St Mark
" Amedée, butcher, 245 Duluth av
" Arthur, student, 157 St Denis
" Auxance, clerk, 168 Cadieux
" Calixte, joiner, 159 Wolfe
" Célestin, pilot, 172 Jacques Cartier
" Cléophas, of Drapeau, Savignac & Co., 72 St Chas. Borromee
" Damase W., asst managing director Jacques Cartier bank, 157 St Denis
" David, boots and shoes, 2125 Notre Dame, h 409 Centre
" Delphis, plumber, 257 Wolfe
" Edouard, baker, 274 Logan
" Edouard, clerk, 52 Jacques Cartier
" Emery B., butcher, 2427 Notre Dame, h 2391 do
" Eugène, bricklayer, 563 Maple
" F. X., joiner, 254 Beaudry
BRUNET FRANCIS, tinsmith, plumber, steam and gas fitter and general metal worker, 52 Jacques Cartier sq
BRUNET H., groceries and provisions, 514 Marie Anne
" Isidore, laborer, 810 Upper Sanguinet
Brunet J. B., butcher, 842 Rivard
" J. W., grocer, 107 and 107½ St Antoine
BRUNET J. & P., marble and granite works, importers and manufacturers of monuments, headstones, vaults, posts, copings and all kinds of cemetery work, Côte des Neiges
BRUNET JEAN BTE., groceries and provisions, 69 Mount Royal av, h 67 do, St Louis of Mile End
" Jérémie, laborer, 222 Frontenac
" Jérémie, laborer, 254 Shaw
" Jos., clerk G.T.R., 48 Latour
" Jos., notary, 153 Inspector
" Jos., laborer, 221 Maisonneuve
" Jos., contractor, Sherbrooke
" Jos., joiner, 38 Beaudry
" Jos., bricklayer, 248 Maisonneuve
" Jos., steamfitter, 253 Wolfe
BRUNET JOSEPH, & SON, contractors, 598 Delorimier av
" Joseph A., LL.B., of Décary & Brunet, 153 Inspector
" Jos. W. R., of Jos. Brunet & Son., pres Montreal Contractors' Association, 596 Delorimier av
" Léopold, clerk, 119a St Christophe
" Louis, laborer, 938 St Dominique
" Martin, trader, 527 Albert
" Maurice, laborer, 416 Beaudry
" Michel, carter, 469 Shaw
" Mich. Auguste, laborer, 68 Campeau
" Miss Angéline, 55 Pichette
" Miss Joséphine, dressmaker, r 161 St André
" Miss Léo, dressmaker, 171 St Maurice
" Mrs. D., wid F. H., music teacher, 268 St Antoine
" Mrs. H., wid Moïse, 248 Maisonneuve
BRUNET MRS. L. C., hotel, 27 St Gabriel, h 29 do
" Mrs. M., wid M., bdg hse, 87 Cathedral
" Mrs. Philomène, wid Elie, 457d Beaudry
" Mrs. Sophie, wid Pierre, 116a Dufresne
" Nap., laborer, 457c Beaudry
" Olivier, storeman, 548 Albert
" Olivier, contractor, 450 St Hubert
" Onésime butcher, 15a L'Allemand av
" Ovide, joiner, 8 Cadieux
" Patrick, baker, 540 Drolet
" Philibert J., agent, 402 Seigneurs
" Pierre, laborer, 482 William
" Placide, contractor, 381 Berri
" Raphael, laborer, 467 Panet
" Rodolphe, student, 157 St Denis
" Rodrigue, machinist, 38 Beaudry
" Stanislas, joiner, r 928 Mignonne
" Toussaint, carter, r 20½ St Charles Borromée
" Treffié, baker, 496 Maple
" W., wood and coal, 144 St Maurice
BRUNETTE ALF., chemist and druggist, 2461 Notre Dame
" Aug., grocer, 161 St Hypolite
" Cyrille, bricklayer and bdg hse, 541 Sanguinet
" Emile, carriagemaker, 1554 Ontario
" François Xavier, restaurant, 119 Dufferin
" Guillaume, carter, 296 Seigneurs
" Harry, joiner, 349 Sanguinet
" J., grocer, 211 Pantaléon
" J. Bte., butcher, 178 Ropery
" Jos., laborer, 874 Amherst
" Jos., bricklayer, 210½ Visitation
" Jos., joiner, 190 Pantaléon
" Moïse, shoemaker, r 408 St Hypolite
" Mrs. Albina, wid O., bds 260 Seigneurs
" Mrs. C., wid Alfred, 85 St François Xavier
" Mrs. Esther, 348 St Hypolite
" Mrs. Josephus, fruit dealer, 55 Pichette
" Mrs. M. A. S., tobacconist, 35 Beaver Hall hill
" Narcisse, storeman, 428 Rivard
" Narcisse, laborer, 226 Frontenac
" Norbert, joiner, 514 Laval av
" Ovide, blacksmith, 60 Moreau
Brunette Ovide, butcher, 117 Workman
Brunini J., cook, 512a St Dominique
Brunner Vital, machinist, 138 Mount Royal av
Bruno Delphis, stonecutter, 157 Dufferin
Brush F. E., clerk, 2506 St Catherine
" Fred. S., of Eagle foundry, 1241 Dorchester

PHŒNIX FIRE INSURANCE CO. OF HARTFORD.
114 St. James St. Montreal. | Fire Risks taken at Lowest Current Rates. | **Cash Capital $2,000,000**

d
t Antoine
ranite works, impor-
monuments, head-
ngs and all kinds of
Neiges
and provisions, 69
t Louis of Mile End
nac

re

euve
tractors, 598 Delori-
y & Brunet, 153 In-
Son., pres Montreal
96 Delorimier av
ophe
que

y

mpeau
r 161 St André
Maurice
cher, 268 St Antoine
nneuve
Gabriel, h 29 do
Cathedral
d Beaudry
Dufresne

bert
hand av

eurs

is
dry
ne
ries Borromée

urice
ruggist, 2461 Notre

, 541 Sanguinet
tario
19 Dufferin
rs

n

polite
igneurs
çois Xavier

Pichette
Beaver Hall hill

c

nan
t Royal av
Ferin

Dorchester

TFORD.
2,000,000

JOHN LOVELL & SON,

Printers and Publishers,

23 & 25 ST. NICHOLAS STREET, MONTREAL,

Book and Job Printing,

Book Work, Blank Forms, Receipts, Pamphlets,
Insurance Forms, Catalogues, Periodicals, Railway Forms,
Cards, Legal Forms, Funeral Letters, Prices Current,
Prospectuses, Bills of Lading, Hand Bills, Circulars,
Way Bills, Posting Bills,

PLAIN AND FANCY

PRINTING,

EXECUTED WITH THE UTMOST DISPATCH, AT THE

VERY LOWEST PRICES.

Blank & Account Books,

LEDGERS, JOURNALS, CASH AND DAY BOOKS,

OF ALL SIZES, MADE TO ORDER.

Bound in Calf (with or without Russia Bands), Vellum or Basil. Ruling to any Pattern required.

OUTSKIRTS

Eagle Foundry

GEORGE BRUSH,

14 to 34 KING and 30 to 40 QUEEN STS.,

MONTREAL.

MAKER OF

Steam * Engines,

STEAM BOILERS, HOISTING ENGINES, STEAM PUMPS, CIRCULAR SAW MILLS, BARK MILLS, SHINGLE MILLS, SHAFTING, HANGERS AND PULLEYS.

HAND & POWER HOISTS

FOR WAREHOUSES, &c.,

HYDRAULIC ELEVATORS.

SOLE MAKER OF

Blake's "Challenge" Stone Breaker.

Brush's "Challenge" Hot Water Heater.

"HEINE" PATENT SAFETY BOILERS.

JOBBING AND REPAIRING

FOR

SHIPS, FACTORIES, &c.

BRUSH GEORGE, Eagle Foundry and Engine and Boiler Works, 24 to 34 King, and 43 Queen near Canal Basin. *See Adv opp*

BRUSH GEORGE S., prop Eagle foundry, 24 to 34 King, and 43 Queen near Canal Basin, h 2506 St Catherine
BRUSH MRS. E. M., wid George, 902 Dorchester
Bruss au Louis, carriagemaker, 376 Wolfe
" Mrs. Mat., wid J., 1466 Maisonneuve
Bruto Alexandre, contractor, 256 Wolfe
Bruyère Chs., poultry, St Lawrence market, h 147 St Dominique
" H. P., city traveller, 560 Amherst
" Jos., carpenter, 45 St Christophe
" Jos., trader, 9 St J. Bte. market
" Joseph, barkeeper, 351 Dorchester
" Mrs. Marie Louise, wid Frs. Xavier, 20 St Emery
" Mrs. Mélina, wid Pierre, 97 St Christophe
" rev. J., 267 Centre
" rev. J. E., 166 Island
Bruyot Joseph, laborer, 460 Dorchester
Bryan Jerry, laborer, 25 Paris
" John, clerk, 231 St Urbain
Bryant Alfred, carpenter, 132 Champlain
" Fred., laborer, 287 Chateauguay
" Isaac, coffee roaster, 89 Cathcart
" J. D., bookkeeper, 332 Notre Dame
BRYANT & STRATTON (THE), MONTREAL BUSINESS COLLEGE, Davis & Buie, principals, 42 Victoria sq
" Wm , carpenter, r 241 St Martin
Bryce Jas., supt Can. Express Co., 808 Lagauchetière
Bryen Mrs. J., wid John, 233 William
Brymer Bros. (Collin C. & Geo. B. Brymer), manfg jewellers, 341 St James
" C. C., of Brymer Bros., 757 Wellington
" G. C., of Brymer Bros., 757 Wellington
Bryon Henry, moulder, 541 Wolfe
" Joseph, carter, r 25 St Félix
Bryson Agapit, storeman, 260 Lafontaine
" Andrew, of Bryson Bros., 185 St Antoine
" Bros., bakers, 185 St Antoine
" C., & Son (John Bryson), warehousemen, 17 and 19 St Nicholas
" C. G., clerk, 226 Railway track
" C G., laborer, 485 Albert av
" David, com traveller, 212 St Antoine
" H. E., of T. Maxwell Bryson & Co., 191 Cadieux
" J. T., of C. Bryson & Son, 51 Argyle av
" Joseph, shoemaker, 260 Lafontaine
" Jos. P. W., ticket clerk C.P.R., 1961 Notre Dame
" Mrs. Ann, wid Alexander, 115 Shuter
" Mrs. H., wid John, 64 Cathcart
" Mrs. Jane, wid Thos. M., 191 Cadieux
" Mrs. Louise, wid Thomas McF., 15 Sussex
" Nelson, cabinetmaker, 177 Rachel
BRYSON R. H., proprietor Bryson's Medical dispensary, 2391 St Catherine cor Peel, h 12 Lincoln av, summer res Pine Brae, Brockville

BRYSON T. MAXWELL, & CO., Custom House Brokers and Warehousemen, 413, 415 and 417 St Paul

Bryson Ths., bookkeeper, 228 St Antoine
" Wm., of Bryson Bros., 185 St Antoine
" Wm. Leslie, bookkeeper, 51 Argyle av
BRYSON'S MEDICAL DISPENSARY, R. H. Bryson, proprietor, 2391 St Catherine cor Peel
Buchan J. S., of Taylor & Buchan, 45 Cathcart
BUCHANAN A. BROCK, asst superintendent of branches Bank of Montreal, 26 St Famille
" A. E. C., clerk, 26 St Famille
" A. W. P., law student, 26 St Famille
" Alex., clerk Bank of Montreal, 26 St Famille
" Andrew, 398 St Dominique
" C. L., clerk, 218 Prince Arthur
" J. Edgar, com traveller, 227 Prince Arthur
Buchanan John, boilermaker, 68 Sebastopol
" Malcolm, coppersmith, 65 Congregation
" Mrs. Eliz., wid Thos., 800 Lagauchetière
" R. C., clerk, 26 St Famille
BUCHANAN R. H., & CO., Dominion Machinery depot, 684 Craig
" Reginald H., of R. H. Buchanan & Co., 142 Metcalfe
" Victor C., insurance clerk, 562 Sherbrooke
" W. J., 118 Mackay
" Wm. H. Oliver, 562 Sherbrooke
Buchannan hon G. C. V., 324 Prince Arthur
Bucher W. C., shoecutter, 96½ Delorimier av
Buchette Elie, shoemaker, 732 Berri
Buckingham Geo., laborer, 21 Josephat
" Thos. W., carriagemaker, 474 Seigneurs
" William, gardener, 44 Aylmer
Buckland Mrs., bds 13 and 15 Philips sq
" W. B., clerk, 11 Hanover
" Wm. Samuel, engine fitter, 68 Dorchester
Buckley Jeremiah, horseshoer, 40 Chenneville
" John, laborer, 173 McCord
" M. J., com trav J. G. McKenzie & Co., res Toronto
" Michael, laborer G.T.R., 114 Centre
" Miss H., r 43 Aylmer
" Mrs. Alice, wid James, fancy dry goods, 91 St Antoine
" Patrick, 494 William
" Samuel, carpenter G.T.R., 7 Bourgeois
" Timothy, policeman, 98 St Maurice
" Wm., com traveller, 792 Charlevoix
BUCK'S STOVE WORKS, stoves, ranges and hollow ware, J. H. Hanson, manager Eastern agency, 422 St Paul
Budd Frederick, plumber, 488 Drolet
" George, gardener, 96 Plymouth Grove
" Mrs. Am., wid Wm., r 2079 Notre Dame
Budden F. C., clerk, 129 Metcalfe
" H. K., merchant, 129 Metcalfe
" Hanbury A., B.A., B.C.L., of McGoun & Budden, 129 Metcalfe. Telephone 4466
" Henry A., vice-president Intercolonial Coal Mining Co. (limited), 199 Commissioners, h 129 Metcalfe
" Wm., collector, 146 St James, h 262 St Hypolite
BUDGE D. A., general secretary Y. M. C. A., 42 Victoria sq, h 6 Milton
Buie Hector, B.C.L., of Davis & Buie's Montreal Business college, bds 106 Mansfield
BUILDING INSPECTOR'S OFFICE, P. Lacroix, inspector, City hall, 1539 Notre Dame
Buisseau Frs., clerk, 437 St Denis
Bulger Henry, driver, 84½ St Antoine
" Miss E., young ladies' seminary, 734 Sherbrooke
" Thos., grocer, 317 Grand Trunk, h 315 do
Bulich Anthony, restaurant, 49 Iberville
Bulith Anthony, laborer, 19 Frontenac lane
Bullen Arthur, & Co., furriers, 52 Mance
BULLER F., M.D., oculist and aurist, office hours 9 to 12 30, 123 Stanley, h 111 Drummond
Bulley William, laborer, 50 Bronsdon lane
Bullick J. S., of J. S. Bullick & Co., 18 Bishop
Bulling E. H., drug clerk, 327 St Hubert
" W B., jun., district freight agent C.P.R., 327 St Hubert
" William B., sen., druggist, 1370 Notre Dame, h 327 St Hubert
Bullock John, office of auditor of passenger receipts C.P.R., Montreal Junction
" Mrs. J., phonographic and typewriting institute, 97 and 99 Temple building, 185 St James, res Montreal Junction
Bulman J. A. Proudfoot, architect, sanitary engineer and valuator, 156 St James, h Wood av, Town of Côte St Antoine
" John, patternmaker, 35 Cadieux
Bulmer A., carpenter, 459½ St Lawrence
" E., 52 Mackay
" H., jun., of H. Bulmer, jun., & Bro., 178 Mansfield
" Henry, sen., chairman Harbor commissioners, 52 Mackay
" J. E., builder, 40 Latour, h 53 Mansfield
" John, builder, 40 Latour, h 53 Mansfield

METAL AND SLATE ROOFING Montreal Roofing Coy., Cor. Latour St. and Busby Lane
TELEPHONES: Bell 130. Federal 1602. P.O. Box 909.

BULMER H., JUN., & BRO.,
LUMBER MERCHANTS,
MAHOGANY,
BLACK WALNUT,
HARDWOOD of all kinds.
PINE,
VENEERS,
MOULDINGS, &c.,
Building Timber Cut to Order.
Office 571 Dorchester,
Yards cor Dorchester and St Charles Borromee sts, 435 to 459 William, cor Guy and Canal Basin, foot of Guy st

Bulmer John A., of H. Bulmer, jun., & Bro., bds 140 St Monique
" Thomas C., 137 McGill, h cor Victoria av and Côte St Antoine road
" Wm., excise officer, 459½ St Lawrence
Bumbray John, contractor, 28 Darling
" William, contractor, 68 Marlborough
BUNTIN ALEXANDER, sen., of Alex. Buntin & Son, proprietor of Valleyfield Paper mills, office 345 St Paul, h 757 Sherbrooke
BUNTIN ALEX., & SON (Alex. Buntin, sen., Alex. Buntin, jun.), wholesale stationers and paper manufacturers, 345 St Paul and 142 Le Royer
" Alex., jun., of Alex. Buntin & Son, 757 Sherbrooke
Burch Alfred, janitor, 138 St James
" Frank, 177 Mansfield
Burchell Jas., leather cutter, 204 William
" Robt., agent, 443 St Dominique
Burchmore Robert, laborer, 51 Centre
Burdell G., laborer, 69½ St Philip
Burden George, carter, 130 Young
" Miss R. 43½ Latour
" Mrs. George, r 32 St Hypolite
Burdon Thomas W., accountant estate John Smardon, 110 St James, res 6 Boyer, Lachine
Bureau Chs., laborer, 256 Cadieux
" Chs., laborer, 372 Montcalm
BUREAU DE COLLECTION AND D'AGENCE GENERAL, Joseph B. Perrault, proprietor, 38 St Vincent
BUREAU DE LA FABRIQUE, A. Dubord, accountant, 42 St Sulpice
" de la Police Provincial et du Revenue, E. G. Phaneuf, chief; Moïse Chevalier, dep chief, Government building, 7 St James
BUREAU DES COMMISSAIRES CATHOLIQUES ROMAINS de la Cité de Montreal, Plateau av, off 1999 St Catherine, rev A. L. Sentenne, president; very rev L. D. A. Maréchal, V.G., F. D. Monk, R. Préfontaine, A. S. Hamelin, John H. Semple; M. C. Desnoyers, sec-treas; U. E. Archambault, local supt; O. P. Jacques, accountant
" Flavien, carpenter, 318 Shaw
" Henri, accountant, 92 St Chas. Borromée
" Honoré, joiner, 29 Amherst
" Jean Bte., of Pigeon & Bureau, 1802 St Catherine
BUREAU JEAN B., hotel, 1802 St Catherine, h 1804 St Catherine
" Jos., barber, r 91 Eleanor
" Louis, shoemaker, 170½ St Antoine
" Miss Ph., 37 Prince Arthur
" Mrs., 23 St Denis
" Mrs. M., wid J., 27 Gosford
Burelle Nap., fire dep't, 48 Beaudry
Burgess George, carter, 260 Beaudry
" John, steam boat inspector, 27 Common, h 37 Closse
" John, cooper, 30 Queen
" John H., clerk, 382 Centre
Burgess Mrs. Mary, wid Ed. Wm, 264 Cadieux
" Mrs. Mary, wid Peter, 71 Murray
" Wm, caretaker Victoria Rifles armory, 37 Cathcart
" William shipper, 589 Seigneurs
Burgy Jos., carpenter, 429 Montcalm
BURKE BROS. (Michael), office 35 St Luke
BURKE DAVID, general manager New York Life Insurance Co., New York Life building, 11 Place d'Armes, h 212 Peel
" Edward, brakeman, 60 Plymouth Grove
" Geo., stableman, 46½ Jurors
" James, butcher, St Ann's market, h 92 St Maurice
" James, steamfitter, 244 St Martin
" John, clerk, 60 Mullins
" John, grocer, 6 Farm, h 12 do
" John, plumber, 200 St George
" Martin, laborer, 152 Murray
" Michael, laborer, 36 Hermine
" Michael, clerk, 294 Sanguinet
BURKE MICHAEL, of Burke Bros., 35 St Luke
" Michael P., machinist, 150 Ottawa
" Miss Catherine, 192½ St George
" Miss Mary, bdg hse, 27 Brunswick
" Mrs. Ellen, wid Wm., employment agency, 118½ St Antoine
" Mrs. Margaret, wid Wm., 122 St George
" Mrs. Mary, wid Pat., 111 Canning
" Mrs. Mary, wid Wm., 1415 Mignonne
" Mrs. R., wid Richard, 1830 Ontario
" Pat., laborer, 252 St Martin
" Patrick, carter, 218 Ropery
" Pat., carter, 43 Dominion
" Patrick, laborer, 77 Richardson
" rev. Thos. E., Methodist, 226 University
" Richard, printer, 459 St Dominique
" Sam, collector, 545 Sanguinet
" Thomas, laborer, 71 Richardson
" Thos., laborer, 949 St Lawrence
" Thomas, plumber, 79 Jurors
" W. J., druggist, 181 St George
" Walter, sergeant, 200 Centre
" William, carter, 1174 St James
" Wm., marble cutter, r 57 Colborne
Burket C. H., stenographer chief engineer's office G.T.R., 585 Seigneurs
" P. W., inspector, 585 Seigneurs
" P. W. A., clerk, 6 Richmond sq
" Wm., checker, 58 Seigneurs
Burkinshaw Richard, auditor Can. Exp. Co., 75 Cathcart
Burland Benjamin, jun., com traveller for Burland Lithographic Co., 270 St Luke
BURLAND GEORGE B., president and manager British American Bank Note Co., room 1 second flat, 180 St James, h 287 University
" Jeffrey H., sec of British American Bank Note Co., 287 University
BURLAND LITHOGRAPHIC CO., general engravers and lithographers, book and job steam printing, electrotyping and stereotyping, photo electrotypers, and publishers of Canadian Magazine of Science and Industrial Arts and Canadian Patent Office Record, E. G. O'Connor, manager, 5, 7 and 9 Bleury
BURLAND LITHOGRAPHIC CO. (THE), card and paper department, manufacturers colored, glazed and plated papers, cardboards and playing cards, photographic mounts and tin type mats, 8 Latour
" Mrs. Jane, wid Sam., 14 Milton
BURLAND W. B., M.D., physician and surgeon, 532 Sherbrooke
Burling John, blacksmith, 167 Dalhousie
Burlow John, glassfitter, bds 121 Nazareth
Burnett Alfred, sawyer, r 43½ St Patrick
" Arthur, carpenter, 160 Congregation
BURNETT & CO. (Jas. Burnett, G. C. Dunlop, G. H. Smithers), stock brokers, 12 St Sacrament
" Edward, of Edward Burnett & Co., 18 Brunswick
BURNETT G. F., & CO., wholesale clothiers and importers, 7 Victoria sq cor St James
" Geo. F., of G. F. Burnett & Co., 19 Shuter
" James, of Burnett & Co., 27 Victoria

JAMES M. AIRD, Bread and Cake Baker.
1877 Notre Dame St. New Bakery, 99 St. Urbain St., Montreal.
TELEPHONES: BELL, 1340 and 9013. FEDERAL, 803.

Burnett James, clerk, 19 Shuter
" John, machinist, r 2235 Notre Dame
" Wm., med student, 19 Shuter
" Wm., blacksmith, 68 Lusignan
" William A., bookkeeper, 178 Cadieux
BURNETT'S CITY EXPRESS, for the removal of furniture, &c., office 14 Victoria sq, stables 491 Lagauchetière. *See Adv p* 391
Burney James, carpenter, 54 Jurors
Burnie George, clerk G.T.R., 12 Paris
" Matthew, shoemaker, 12 Paris
" William, machinist, 250 Liverpool
BURNING BOOT, THE, J. C. Parker, proprietor, 110 McGill
Burns Alfred, fruit dealer, 25 Aylmer, h 2241 St Catherine
BURNS ANDREW, district general freight agent G.T.R., 26 St Sacrament, h 155 Metcalfe
" Chas., laborer, 15 Shannon
" Daniel, laborer, r 65 Young
" Ed., painter, 73 Quesnel
" Edward, brassfinisher, 226 William
" Elliott, master carter, 95 Young
" Geo., trader, 96 Delorimier, av
" George, laborer, 46 St Charles
" George, laborer, 254 Liverpool
" James, heater, 719 Mignonne
" James, laborer, 149 Ottawa
" James, silversmith, bds 75 Jurors
" James, laborer, bds 224 Seigneurs
" Jas., storeman G.T.R., 608 Mullins
" Jas., 17 St Edward
" Jas., detective, 809 Notre Dame
" Jas. H., constable Recorder,s court, City hall, 1539 Notre Dame, h 809 do
" John, carter, 291 Duluth av
" John, laborer, 136 Chateauguay
" John, laborer, 64 Lusignan
" John, moulder, r 60 St Antoine
" John, of John Burns & Co., 9 Chaussé
" John, joiner, 9 Chaussé
" John, laborer, 584 Dorchester
BURNS JOHN, & CO., plumbers, gas and steam fitters, and manufacturers of celebrated wrought steel cooking ranges, 675 and 677 Craig
" John T., clerk, 285 St Dominique
" Joseph, engineer, 250 St Martin
" Joseph, laborer, 1188 St James
" Michael, tailor, 240 St Martin
" Michael, carter, 159 St Etienne
" Michael, clerk, 151 St Dominique
BURNS MICHAEL, wholesale and retail dealer in foreign and domestic fruits; early fruits and vegetables a specialty, 2241 St Catherine, h 2239 do
" Mrs., wid, 110 Nazareth
" Mrs. Adl., wid Patrick, 143 Maisonneuve
" Mrs. Ann, wid John, 39½ Balmoral
" Mrs. Ellen, wid P., 15 Shannon
" Mrs. M. F., wid Patrick, 192 Mountain
" Mrs. Patrick, vegetables, 21 St Lawrence market, h 351 Shaw
" Owen, carpenter, 144 Richardson
" Patrick, engineer, 15 St Agnes
" Patrick, glassblower, 87 Shaw
" Patrick, milkman, 351 Shaw
" Robt., laborer, 80 Britannia
" Thomas, blacksmith, 120 Charron
" Thomas, clerk, 33 Murray
" Thos., laborer, 13 Busby lane
" Thomas, laborer, 293 William
" Thomas, carter, 86½ Murray
" Thos., laborer, 12 Marianna
" Thos., waiter, r 116 Murray
" Thos., carter, 87 Murray
" Thomas G., storeman, 219 Canning
" Walter, cutter, 285 St Dominique
" Wm., carter, 41 Eleanor
" Wm., moulder, 28 Rivet
" Wm., brassfinisher, 43 Sanguinet
Burnside John, journalist, 1572 Ontario
" John, grocer, 617 St Catherine
" Robt., machinist, 136 Magdalen
" Thos., turner, 128 Young
Burnsthal B., tailor, 14 Chenneville
Burran Lewis, electrician, 43 Aylmer
Burrell Azarie, agent, 244½ Amherst
" John, real estate agent, room 69 Temple building, 185 St James, h 171 Jacques Cartier
" Mrs., wid Robt., jun., 163 Jacques Cartier
" Mrs. M. J., wid Robt., 134 Amherst
" S. R., clerk McGill university, 803 Sherbrooke, h 72a Cadieux
" W. G., chief clerk stationery office G.T.R., 171 Jacques Cartier
Burriss Mrs. Ann, wid Jas., 54 Shannon
Burritt Edgar, millwright, 259 Richmond
" G. L., travelling agent, 4 Argyle av
" Justus, machinist, 104 Colborne

BURROUGHS & BURROUGHS
(Chas. S. & W. Herbert),
Advocates,
Barristers and Solicitors,
roms 613 & 614 New York Life Building,
11 Place d'Armes.
Bell Telephone 1521

Burroughs C., 1842 Ontario
" Chs. S., of Burroughs & Burroughs, 73 Drummond
" Geo., laborer, 24 St Martin
" Miss Caroline, teacher, 73 Drummond
" Wm. Herbert, B.C.L., of Burroughs & Burroughs, 73 Drummond
Burrow, Stewart & Milne, Hamilton, Ont., W. L. Haldimand & Son, agents, 32 and 34 St Dizier
Burrowes Henry, carter, 78 Colborne
Burrows John, painter, 118 Charron
Burry J., clerk, 307 St Antoine
" Robert, finisher, 107 Wellington
" Wm., clerk, 107 Wellington
Burstall J., & Co., timber and deal merchants, J. W. Anderson, manager, Boyer's block, 223 Commissioners
Burston John, laborer, 50 Shaw
Burt Miss Agnes, music teacher, 182 Ottawa
" Wm., laborer, 199 Ottawa
Burton A. H., dry goods commission agent, 162 St James, bds 27 McGill College av
" Frank, clerk, 46 Crescent
" Geo., carpenter G T.R., 477 Wellington
" H. C., manager Alpha Rubber Co., 21 Chomedy
BURTON JOHN, gen freight agent G.T.R., 330 Prince Arthur
" Mrs. A. G., wid F. H., 46 Crescent
" Thos., 27 Cadieux
Bury Edgar, clerk, 85 St James, h 449 Sherbrooke
" Edmund, clerk, 449 Sherbrooke
" Fred., clerk, 85 St James, h 449 Sherbrooke
" George, financial and real estate agent, 85 St James, h 449 Sherbrooke
" Mrs. J., 528 St Antoine
Busby Mrs. E. C., wid Thos., 18 Bishop
" Thos., printer, 116 Fulford
BUSH G. C., city express and parcel delivery, 30 St Helen, Bell Tel. 2701, h 103 Mansfield
" J. W., artist, 854 Mignonne
" John, of Bush & Read, 2112 Notre Dame
BUSH & READ (John Bush, Miss S. A. Read), boots and shoes, 2112 Notre Dame
Bushell Pat., checker, 252 Hibernia
" Patrick, finisher, 518 Seigneurs

BUSHNELL CO., LTD., THE
(C. C. Campbell, vice-president),
American Coal Oils,
Naphthas and Gasolines,
Machine and Cylinder Oils,
160 McGill st,
Bell Telephone No. 552A
Federal " 478

DAMP-PROOF CELLARS
Telephones: Bell 130, Federal 1662. P.O. Box 998.

Montreal Roofing Company,
LATOUR ST. Cor. BUSBY LANE.

BUSINESS COLLEGE, Davis & Buie, principals, 5 Place d'Armes
Busseau Alphonse, of Alphonse Busseau & Co., 228 St Hubert
BUSSEAU ALPHONSE, & CO., tobacconists, importers of tobaccos, cigars, pipes, &c., 79 Commissioners
" Chas., laborer, 163½ Panet
" Gustave, clerk, 228 St Hubert
" Miss Mary, 86 St Chas Borromée
Bussell T. W., engineer accountant G.T.R., res Verdun
Bussière Antoine, joiner, 133 Iberville
" Charles, machinist, 197 Champlain
" F. A., of Walsh & Bussière, bds 83 Cathedral
" F. X., paymaster of Government canals, dept of Railways & Canals, 27 Common, res Vercheres
" Fabien, painter, 597½ St Lawrence
" Jos., checker C.P.R., 146 Fullum
" Jos., clerk, 360 Montcalm
" Jos., laborer, 27 Jacques Cartier
BUSSIERE L. C., M.D., chemist and druggist, 1399 St Catherine, h 1401 do
" Louis, laborer, 24 Jacques Cartier
" Mrs. G., wid Joseph, 357 Dorchester
" Pierre, agent, 364 Logan
" Sifroid, milkman, 329 Champlain
Bussieres J. N., clerk, 414 St Paul
Busteed E. B., B.A., B.C.L., of Busteed & Lane, 133 Metcalfe
BUSTEED & LANE (E. B. Busteed, Campbell Lane), advocates, &c., rooms 1, 2 and 3 Star building, 163 St James
Butchers' Association, 1685 Notre Dame
Buteau Marc, laborer, r 79 Vitré
" Théophile, laborer, 340 St Patrick
Butland Richard, caretaker Corn Exchange, 39 St Sacrament
Butler A., milkman, 102 St Félix
" Edward, machinist, 19 Condé
" Henry, bricklayer, 40 Dufresne
" Henry, clerk, 99 Plymouth Grove
" Henry, com traveller, 1 Closse
" James, laborer, 64 Mayor
" John, carpenter, 142 Magdalen
" John, carter, 131½ Colborne
" John, lithographer, 46 St George
" Mrs. C., wid A., 139 Grand Trunk
" Mrs. Jas., registry office for servants, 64 Mayor
" Mrs. Mary, wid Thos., 37 Condé
" Onie, foreman, 52 Nonancourt
" Thomas, gasfitter, 364 Berri
" Thos., carter, 194 Ottawa
BUTLER THOS. P., Q.C., D.C.L., barrister, solicitor and attorney at law, and issuer of marriage licenses, 156 St James, h 694 Sherbrooke, sum res Longueuil
Butt John Douglas, storeman, 61 Delisle
" Nazario, agent, 2 Grand Trunk
Butter John, laborer, r 636 Mullins
Butteris E. H., clerk, 211½ St Denis
Butters Thos., clerk, 141 Mountain
Butterworth Alf. F., clerk C.P.R. freight office, 13 St John, h 97 Hutchison
" James, 33 McGill College av
Buxey Richard, engineer, 631 Mignonne
Buxton Edmond James, constable C.P.R., 6 Larin av
Buzzell Leslie Robt., com traveller, 203 St Urbain
" N., com traveller John Duncan & Co., res Cowansville, Que
" T. D., livery stable, 740 Dorchester, h 680 Sherbrooke
BYARELLE AUGUSTE, custom boot and shoe maker, 41 St Lambert hill
Bydewell Humphrey, foreman, 94 Dufresne
Byers Gordon, drug clerk, 16 Phillips sq
" G. M., bank clerk, 18 Victoria
" Mrs. Minnie, wid Napoléon, laundry, 18 Berthelet
Byette Jean, general store, 2481 Notre Dame
" Maxime, bricklayer, 1328 Mignonne
" Mrs. P., wid Maxime, 244 German
Byrd Chs., of Munderloh & Co., 70 Durocher
" Charles, plumber, 29 St Geneviève
" William, contractor, bds 742 Lagauchetière

BYRD WILLIAM,
CARPENTER and JOINER,
681 and 683 Lagauchetiere st corner Bleury st, house Telephone 4045
Bell Telephone 390

Byrne Andrew M., foreman, 62 Jurors
" Chas., night watchman, 81 McCord
" Christopher, carpenter, 129 Grand Trunk
" Jeremiah, caretaker, 186 St James
" John, janitor, 148 St Urbain
" John H., bookkeeper, 119 Tupper

BYRNE MISS M. F., MILLINER,
792 and 794 Dorchester west of Beaver Hall

Byrne Mrs. Adeline, wid Patrick, 155 Maisonneuve
" Mrs. Mary, wid Joseph, 320 St Urbain
" Mrs. Mary, wid John, midwife, 10 Farm
" Patrick, laborer, 82 Delisle
" R. J., clerk Gault Bros. & Co., 10 Farm
" Thos., laborer, 293 William
" Wm., foreman, 10 Overdale av
Byron Mrs. Ellen, wid And., 38 Farm
" Patrick, roofer, 102 Farm
" William, brassfinisher, 40 Farm
Bytheway John, coachman, Summerhill av
Cabana Adélard, barber, 14 Bonsecours
" Alfred, laborer, 38 Taillefer av
" Edmond, carpenter, 119 Panet
" Hypolite, grocer, 136 Beaudry
" Hypolite, polisher, 185 Maisonneuve
" Louis, laborer, 430 Visitation
CABINET DE LECTURE PAROISSIAL, Miss Philomène Gibeau, librarian, 1717 Notre Dame
Cable Austin, of A. Feathers & Co., 531c St Lawrence
Cadastral office, F. W. Blaiklock, surveyor and draughtsman; G. A. Varin, secretary, 3 Place d'Armes hill
Cadieu L., laborer, 11 Parthenais sq
Cadieux Alex., joiner, r 168 St Martin
" Alphonse, trader, 101 Rachel
" David, laborer, 402 Montana
" David, plasterer, 253 St Dominique
" David, tailor, 63 Champ de Mars
" Delphis, barber, 66 Papineau road

CADIEUX & DEROME
(H. C. Cadieux, L. J. A. Derome, H. Bertrand, N. Giroux),
Booksellers and Stationers, Importers of French Books and Religious Articles, Wall Paper, Christmas and New Year Cards. Funeral Souvenirs, French Flowers, &c., 1603 Notre Dame

Cadieux Ed., of Cadieux & Mercier, 1900 St Catherine
" Edouard, clerk, bds 9 St Elizabeth
" Evangeliste, joiner, 533 Albert
" Emery, lunch room, 1959 St Catherine
" Fred., carpenter, 77 Laprairie
" Frs. P., plasterer, 267 Sanguinet
" H., of Bourgouin & Cadieux, 282 St Charles Borromée
" H. C., of Cadieux & Derome, 41 St Hubert
" Hamelin, blacksmith, 145 Plessis
" Hubert, driver, 134 Fullum
" Jos., carter, 146 Mount Royal av
" Jos., carrier, 801 Sanguinet
" Jos., joiner, bds 35 Bonsecours
" Jos., joiner, 32 Drolet
" Jos., plasterer, 413 Wolfe
" Jos., switchman, 138 Chateauguay
" Jos., roofer, 1380 Notre Dame

PHŒNIX FIRE INSURANCE CO. OF HARTFORD.
Claims Promptly Settled and Paid. | 114 St. James St., Montreal. | Over $25,000,000 Paid to Date.

Cadieux Joseph, architect and measurer, 11 Place d'Armes hill, h 114 Visitation
" L. A., accountant Trust and Loan Co. of Canada, 26 St James, h 46 Albina
CADIEUX L. P., L.D.S., D.D.S., surgeon dentist, 3 Chabolliez sq
" Louis, cooper, 7 St Ignace
" Louis, manager, 1503 Notre Dame, h 60 Jacques Cartier sq
" Louis, trader, 7 Sanguinet
" Louis, restaurant, 668 St Catherine, h 65 Iberville
" M., laborer, 179L St Christophe
" Magloire, storeman, 64 Workman
" & Mercier, wholesale oil merchants, 20 St James
" Miss Délia, 78 St Urbain
" Mrs., wid Jos., 414b Jacques Cartier
" Mrs. Marie wid Maxime, 64 St Hypolite lane
" Mrs. P., wid Jos., 45 St Rose
" Napoléon, distiller, 95 Maple
" Olivier, shoemaker, 515 Albert, h 1106 do
" Paul, barber, 13 Jacques Cartier s 1, h 9 St Elizabeth
" Placide, carter, 83 Eleanor
" Philias, boilermaker, 126 Chateauguay
" Rodrigue, baker, 805 Berri
" Théo., laborer, 163a St Christophe
" Wilfred, restaurant, 1893 St Catherine
Cador James, clerk, 240 William
Caloret J. Bte., joiner, 21 Leclaire av
CADORETTE JEREMIE, tinsmith, 789 Craig, h 787 Craig
" Joseph, tinsmith, plumber, gasfitter and roofer, 791 Craig, h 793 Craig
Cadot Mrs. Azilda, wid D., dressmaker, 104 Visitation
" Mrs. L., wid C., fruits, St Lawrence mkt, h 204 German
" Nap., painter, 290½ German
" Ovila, furniture dealer, 1110 Ontario, h 1108 do
Cadotte Alphonse, P. O. clerk, 64 Barré
" Dolphis, joiner, 184 Plessis
" Félix, baker, r 136 Champlain
" Félix, driver, 585 Sanguinet
" J. T., of Doucet & Cadotte, res Outremont
" Jos., clerk, bds 36 Sanguinet
" Joseph, joiner, 83 Bourgeois
" Léon, baker, 373 Logan
" Maurice, carriagemaker, 961 Mignonne, h 963 do
" Rod., shoemaker, 15 Plessis
Cadwell Miss J., treasurer of The Old Brewery Mission, 2786 St Catherine
" R. L., of New York Piano Co., 228 St James, h 12 Drummond
Cafferty James, railroad employee, 67 St Chs Borromée
" Paul, storeman, 375½ St Dominique
Cagney Frank L., clerk, 1 Dufaux lane
CAHEN A. & F. GUILLIENNE, importers, Waddell building, 30 St John; P. O. box 384 Bell tel 2187. Paris, 66 Rue d'Hauteville
Cahier Isaïe, joiner, 121 Roy
" Louis, carpenter, 108 Delisle
" Mrs. Exil., wid A., 121 Roy
Cahill Bernard, laborer, 74 Forfar
" Dennis, machinist, 171 Island
" James, laborer, 114 Colborne
" Michael, laborer, 217 Iberville
" Mrs., wid Jeremiah, 267 Hibernia
" Mrs. C., wid James, 73 Richardson
" Mrs. Mary, wid Dennis, 532 Seigneurs
" Thomas, machinist, 176 Canning
" Thos., customs officer, 126 Craig
Cahn & Co., stock brokers and bankers, New York, 16 St Sacrament
Caillé D. P., clerk, 254 St Elizabeth
" F., clerk, 254 St Elizabeth
" François, shoemaker, 259 Visitation
" Hormisdas, laborer, 200 German
" Joseph, carpenter, 195 Poupart
Caillot Pierre, carter, 245 Maisonneuve
Caine Wm., clerk board of assessors, City hall, 1539 Notre Dame, h 1574 Ontario
Cains F. L., of Brophy, Cains & Co., 49 Mackay
" Geo. L., clerk, 49 Mackay
Caire Mrs., wid E., dressmaker, 338 Frontenac
Cairns Albert, electrician, 168 Ottawa
" Charles C., trader, 251 St Lawrence
" Jas., merchant tailor, 1734 Notre Dame, h do
" James, cabinetmaker, 188 O'Leary av
" John J., fireman, 133 St Constant
" Johnson, watchman, 507 Seigneurs
" Joseph, glassblower, 128a Delorimier av
" Wm., bookkeeper, 74 Mance
" Wm., glassblower, 126a Delorimier av
" Wm., glassblower, 21 Kent
Caisse D., M.D., physician and surgeon, 973 St Lawrence
" Elzéar, driver, 174 Wolfe
" Ferdinand, policeman, 320 Wolfe
" H. G., telegraph operator, 62 St Maurice
" Léonce, engineer C.P.R., 100 Desery
" Maxime, laborer, 263 Gain
" Mrs. E., wid Frs., 149 St Catherine
Caisse Pierre, sen., laborer, 335 Mathieu
" Pierre, storeman, 69 St Maurice
Cajetan A., clerk, 164 St Christophe
" E., clerk, 1719 St Catherine
Calbot Damase, laborer, r 148 St Martin
Calcutt John V., mnfrs' agent, 78 St Peter, h 76 St Mark
Calder John, foreman, 29 Iberville
" Mrs. M. L. D., wid J., millinery, 1660 Notre Dame, h do
Calderhead A. L., of David Muir & Co., 80 Plymouth Grove
Caldwell Benj., plumber, 88 Quesnel
" Brick Co., Ormstown, T. A. Morrison & Co., agents, 91 Temple building, 195 St James
" George, laborer, 38 Bronsdon lane
CALDWELL JOHN, dealer in foreign and domestic fruits, oysters, confectionery, &c., 131 St Peter and 187 McGill, h 488 Amherst
" John, checker, 103 Nazareth
" John, painter, 127 Vitré
" John, manager Dominion Tweed & Woolen Co., 12 Mance
" John D., clerk C.P.R., 53½ St Ignace

CALDWELL, TAIT & WILKS
(W. Alex. Caldwell, Robt. Tait, Arthur W. Wilks),
Auditors, Accountants and Trustees. Commissioners for the Provinces and Issuers of Marriage Licenses, Royal Insurance chambers, 1709 Notre Dame.
Bell Telephone 1881, Federal 536

Caldwell W. Alex., of Caldwell, Tait & Wilks, St James' club, h 17 Lorne av, summer res Beaconsfield
" Wm., foreman, 23 Berthelet
" Wm., caretaker, 260 St James
" Wm. S., stationery and music, 369 Wellington, h 369½ do
Caledonia Curling club, Joseph Rodgers, caretaker, 2463 St Catherine
CALEDONIAN INSURANCE CO., of Edinburgh, Taylor Bros., general agents, 45 St François Xavier
CALEDONIAN IRON WORKS, John McDougall, proprietor, St Gabriel locks, Basin
Calestague Jean Bte., carter, 261 Champlain
Caligraph Typewriter (The), T. W. Ness, Eastern agent, 644 Craig
Call Charles, iron heater, 2651 Notre Dame
" Chas., tobacco and fruits, 2649 Notre Dame
" James, agent, 258 St Lawrence
Callaghan Daniel, fireman, 156 Prince
" John, bookkeeper, 432 Richmond
" John, 46½ St George
" John, fitter, 34 St Patrick
" John M., jun., bookkeeper, 432 Richmond
" Lawrence, laborer, 7 5 Nazareth
" Mrs. C., wid James, 169 Wolfe

METAL SKYLIGHTS MONTREAL ROOFING COMPANY, Cor. LATOUR STREET and BUSBY LANE. Telephones: Bell 138, Federal, 1662. P.O. Box 962.

Callaghan Mrs. C., wid Thomas, 5 Taillefer av
" Mrs. Cath., wid Thomas, 29 Farm
" Mrs. J., wid John, 71 Dalhousie
" Mrs. Mary, wid John, 98 Bleury
" rev James, St Patrick's church, 770 Dorchester
" rev L., Montreal college, 1181 Sherbrooke
" rev Martin, St Patrick's church, 770 Dorchester
" Robert, foreman, 458 Wellington
" Thomas, laborer, 5 St Columban
" Thos., P.O., bds 1940 St Catherine
Callahan & Co., general job printers, 743 Craig, near Victoria sq
" Chas., laborer, 49 Manufacturers
" Daniel, grocer, 68 William, h 156 Prince
" Felix, of Callahan & Co., 56 University
" James, stevedore, 173 College
" John, blacksmith, 137 Canning
" Michael, porter Bank of B. N. A., 142 St James
" Michael, grocer, 256 William
" P., brakeman, 4 Grand Trunk
Callan Daniel, laborer, 61 Colborne
" Michael, laborer, 119 Colborne
" Michael, tailor, 51 Colborne
Callary James, clerk, 80½ Sanguinet
" Mrs. Annie, wid John, 124 St George
" Pat., P. O., clerk 80½ Sanguinet
Callow John Wm., artist, 328 St Urbain
Callum Patrick, laborer, 610 Ontario
CALVARY CHURCH, Congregational, rev Edward M. Hill, M.A., pastor, 302 Guy
CALVIN PRESBYTERIAN CHURCH, rev Dr. Smyth, pastor; Wm. Nichol, sexton, 2565 Notre Dame
Camairie Aug., carter, 316 Visitation
Cambridge G. H., conductor, 57 Rosel
" Thos., police sergeant, 55 Rushbrook
" Wm., water works, inspector, 155 Shearer
Cambrone Chas., mason, 600 Ontario
Came F. E., manager The Canadian Bridge and Iron Co., room 91 Imperial bdg, 107 St James, h 63 Mackay
Camelle Aurèle, carter, 128 German
CAMERON ALLAN, cooper and manufacturer nutritious condiment for horses and cattle, and Liebig's liquid extract and tonic invigorator, Hill's warehouse, 48 William, res St Lambert. *See Adv p 358*
" Allan, jun., com traveller Lyman Sons & Co., res St Lambert
" Angus, mason, 154 Ottawa
" Arch., Merchants bank, 319 St Urbain
" Chas., 633 St Lawrence
CAMERON CHAS. E., M.D., physician and surgeon, 2446 St Catherine

CAMERON, CURRIE & CO.,
Importers and Publishers of
CALENDARS, SHOW CARDS
and ADVERTISING SPECIALTIES,
Bell Telephone 1530,
442 St Paul street

CAMERON D., city weigher, gauger and measurer, 14 St Sacrament, h 314 St Urbain
" Dan., brakeman G.T.R., 106 Mullins
" David, 7 Forfar
" Duncan J., of Cameron, Currie & Co., res Longueuil
" George A., manufacturers' agent, 14 Fraser building, 48 St Sacrament, h 107 Metcalfe

CAMERON GEO. W.,
COAL MERCHANT,
OFFICE:
116 ST PETER STREET,
Mechanics Institute Building,
h 2334A St Catherine

Cameron Hugh, of Morton, Phillips & Co., 62 University
" J. Alex., B.A., law student, 150 Mansfield
CAMERON J. CHALMERS, M.D., physician and surgeon, professor of Obstetrics McGill university, 541 Dorchester
" J. D., advocate, 13½ St James, h 97 Union av
" James, joiner, 99 Delisle
" John, saddler, 760 Craig
CAMERON KENNETH, B.A., M.D., physician and surgeon, 38 Richmond sq
" Miss Mary, bakery, 26½ Aylmer
" Michael, laborer, 94 Shannon
" Mrs., wid, 216 Hibernia
" Mrs. Mary, wid Duncan, 3 Forfar
" Robert, engineer, 211 Iberville
" W. J., clerk, 107 Metcalfe
" W. L., wine merchant, 77 Hutchison
Camire Narcisse, dealer in stoves, 1166 Notre Dame, h 1164 do
Cammon A., dry goods, 272 Laval av
" Wm., electrician, 49½ Prince Arthur
Camp A. C., journalist, 17 St John
" Edwin, brakeman C.P.R., 31 Anderson
" W. J., electrician C. P. R. Telegraph Co., 3[illegible] Cadieux
Campagna Jean Bte., blacksmith, 144 Railway track
Campbell —, foreman, 15 Erie
" A., agent, 704b St Denis
" A. H., clerk, 9 Crescent
" A. S., manager for J. W. Mackedie & Co., 14[illegible] Mansfield
" A. W., M.D., surgeon, 240 University
" Alexander, 129 Bishop
" Alexander, clerk, 46 Prince Arthur
" Archibald, banker, 11 Hospital, h 240 University
" Arsène, nail maker, 18 Soulanges
" Bernard, grocer, 370 St James, h do
" C., trader, 2148 Notre Dame
" C. C., vice-president The Bushnell Co., Limited summer res Dorval
" capt. J., 498 St Urbain

CAMPBELL & CO.,
Sole Agents
for Montreal for The Sparham Fire-Proof Roofing Cement Company,
Telephones: Bell 1172, Federal 665.
Office, 309 St James

Campbell Charles, conductor, 337 Charron
" Charles, machinist, 125 Chatham
" Charles S., B.A., LL.B., LL.D, of Abbotts, Campbell & Meredith, 6 Cathcart

CAMPBELL COLIN,
Florist; the Choicest Home-Grown and Boston Flowers in Great Variety
CONSTANTLY ON HAND.
Green Houses Rockfield, near Lachine;
Fancy Roses a Specialty,
48 Beaver Hall Hill, h Rockfield

CAMPBELL COLIN, wine merchant, 17 St John, h 65 Shuter, sum res Manor house, St Hilaire
" Cullen, butcher, 54 Farm
" D. M., com traveller, 112a Dorchester
Campbell D. W., shipping clerk, 788 Lagauchetière
" Daniel, shipper, 325 Seigneurs
" David, jun., of D. Campbell & Son, 357 St Antoine
" David, sen., of D. Campbell & Son, 357 St Antoine
CAMPBELL DAVID, & SON (David, sen. & David, jun.), coopers and warehousemen, 36 to 40 Dalhousie
" Donald, agent, 312 Maple

THE EMPIRE
FOR GENTLEMEN'S, BOY'S AND CHILDREN'S SEASONABLE CLOTHING. TAILOR MADE,
GEO. S. ROONEY, Manager,
2261 ST. CATHERINE ST. WEST, MONTREAL.

Campbell Dougall, collector, 132 Dorchester
" Duncan, collector, 222 Bleury
" Edward, laborer 577 Lagauchetière
" Fra., laborer, 115 Panet
" Francis, gardener, 517 St Dominique
CAMPBELL FRANCIS W., M.D., physician and surgeon, dean Medical Faculty University of Bishop's college, 10 Phillips place, Beaver Hall
" Fred. T., of Boyd Ryrie & Campbell, 788 Lagauchetière
" G. E., blacksmith, 6 St Christophe
" G. Gordon, M.D., physician and surgeon, 2641 St Catherine
" J., com traveller, 504 St Denis
" J., joiner, bds 86 St Louis
" J. H., bank clerk, 109 Laval av
" J. H., horse exchange, 744 Notre Dame
" J. J., clerk G.T.R., 246 Hibernia
" J. M., bookkeeper, 22 Mackay
" J. W., clerk G.T.R., 108 Island
" James, carter, r 80 Colborne
" James, painter, bds 27 Brunswick
" John, printer, 132 Dorchester
" John, cattle dealer, 229 Centre
" John, C.P.R., bds 1267 St Lawrence
" John, of Steel & Campbell, 7 Lincoln av
CAMPBELL JOHN, gen agent Davis Vertical Feed Sewing machine, 2098 St Catherine, h 504 St Denis
" John, laborer, r 45 Prince
CAMPBELL JOHN C., grocer and wine merchant 2450 St Catherine, h 1394 Stanley
" John F., customs clerk, 86 Cathedral
" John M., of Campbell & Co., 68 City Councillors
" Jos., bookkeeper, 108 Island
" Joseph, laborer, 49 Colborne
" Kenneth, of Kenneth Campbell & Co., 77 Durocher

CAMPBELL KENNETH, & CO., WHOLESALE DRUGGISTS, 603 Craig, Proprietors Medical Hall, 29 St James, and at Windsor hotel

Campbell Lorne, M.D., physician, 308 Peel
" Mrs., wid, r 7 Dowd
" Mrs., wid Thos., ladies' nurse, 184 St Hypolite
" Mrs. A., wid Dr. D. P., 9 Crescent
" Mrs. C., wid J., bdg hse, 11 St Monique
" Mrs. Katherine, wid Fred., 1132 Sherbrooke
" Mrs. Kate, wid P., 45 Manufacturers
" Mrs. M., wid John, 652 St Lawrence
" Mrs. Mary, 9 Hanover
" Mrs. Marg., wid Jos., 443 Montcalm
" Mrs. T., wid Roderick, 24 Durocher
" Norman, laborer, 217 St Martin
" R. A., insurance agent, broker and city agent Atlas Assr. Co., 79 St François Xavier, h 534 St Denis
CAMPBELL REV. ROBERT, D.D., minister St Gabriel Presbyterian church, 68 St Famille
CAMPBELL ROLLO, M.D., physician and surgeon, 10 Philips place
" Samuel, milkman, 16 Delorimier av
" W., clerk C.P.R. telegraph, 58 Cathcart
" W. S., clerk, bds 17 Brunswick
" Wm., confectioner, 177a Drolet

CAMPBELL'S famous "SKREI" COD LIVER OIL, pure, brilliant and almost tasteless, recommended by the Faculty in preference to all others. Proprietors, Kenneth Campbell & Co., 603 Craig Street

Campbell Wm. machinist, 27 Arcade
" Wm., 41 St Maurice
" Wm., of McLean & Campbell, 358 St Antoine
" Wm. H., tailor, 551 Rivard
" Wm. M., of McLean & Campbell, 358 St Antoine
Campeau Antoine, policeman, 305 Papineau road
" Anthime, laborer, 170 Mount Royal av
" F. G., joiner, 724 St Dominique
" F. X., clerk, 1354 Ontario
" Francis, laborer, 214 St Charles
" François, carpenter, 359 Mathieu
" Gedeon, joiner, 8 Bœuf
" Honoré, bricklayer, 391 St Hypolite
" Hormisdas, blacksmith, 1206 Ontario
" J., grinder, 403 Visitation
" J., laborer, r 501 Wolfe
" J. Bte., laborer, 18 St Catherine
" James, laborer, 5 Jules av
" James, laborer, 43 St Germain
" L., clerk, 1530 Ontario
" Louis, photographer, 1064 St Lawrence
" Magloire, carter, 18 Allard
" Max., laborer, 46 St Germain
" Michel, laborer, 518 Laval av
" Mrs. O., wid Jérémie, 581 St Lawrence
" Odilon, laborer, 307 Beaudry
" Olivier, detective No. 1 Police station, City hall, 1539 Notre Dame, h 19 Montana
Campin François, carter, 36 Lusignan
Campion Miss M., teacher, 104 Cadieux
" Mrs., wid J. B., 182 Lafontaine
" Mrs. Ellen, wid Francis, 1058 Dorchester
" Mrs. J., wid James, 14 Lagauchetière
Camyré N., founder, 27 Barclay
Canada Atlantic Ry., J. W. Dawsey, gen agent, 136 St James

CANADA, THE, BANK NOTE ENGRAVING and PRINTING COMPANY (Limited), President: W. C. Smillie; Vice-President: W. R. Eimenhorst; Managing Director Hermann Drechsel; Bank Note Engravers and Printers, Chromo and Photo Lithographers, Engravers, Type and Artotype Printers, 526, 528, 530 and 532 Craig.

CANADA COACH FACTORY, N. & A. C. LaRivière, proprietors, 74 St Antoine

CANADA BOLT & LATCH WORKS (THE), Mnfrs. of Latches and Window Bolts, 193 St Urbain st

CANADA COFFEE AND SPICE STEAM MILLS, J. J. Duffy & Co., 624 and 626 Craig
CANADA COTTON MANUFACTURING COMPANY, John Turnbull, managing director; H. McLaren, representative, offices 42 St John

CANADA FIBRE CO., THE, Wholesale Manufacturers of Eiderdown Bed Comforters, Cushions. Curled Hair, Fibre and Moss, Wholesale and Retail. Mattresses, Curled Hair of all Grades, Moss and Fibre Kept in Stock, A. Cowper, Manager, Office 582 William

Canada Galvanizing and Steel Roofing Co., Geo. E. Shaw, manager, 22 Latour

COPPER ROOFING MONTREAL ROOFING COMPANY, Corner LATOUR ST. and BUSBY LANE. Telephones: Bell 130, Federal 1602. P.O. Box 969

CANADA GLASS SILVERING & BEVELLING CO., Manufacturers of Mirrors: and Bevelled Plates, Cross Bevelling a Specialty, Importers of Plate Glass, 623 Lagauchetiere

CANADA HORSE NAIL CO., W. M. Mooney & Co., proprietors, office and works 129 to 145 Mill
Canada hotel, A. C. Sabourin, prop, 21 St Gabriel
CANADA INVESTMENT AND AGENCY CO. (Limited), J. B. Hutcheson, sect-treas, room 6 Mechanics Institute building, 204 St James
Canada Iron Furnace Co. (limited), Geo. E. Drummond, managing director, works Radnor and Three Rivers, P.Q., room 504 N. Y. Life building, 11 Place d'Armes sq

CANADA JUTE CO. (THE), Ltd., Hon. George A. Drummond, President; F. Braidwood, Secretary; John Morrison, Mgr. Manufacturers of Jute and Cotton BAGS of all sizes and qualities; Importers of Plain and Striped HESSIANS, TWINES, &c. Factory and Office 17, 19, 21 St Martin st

CANADA LEAD WORKS, James Robertson, proprietor, office 142 William, lead works 176 Dalhousie
" Macaroni & Vermicelli Co, office 249 Lagauchetiere

CANADA LIFE ASSURANCE CO., J. W. MARLING, Manager for Province of Quebec; Company's Building, 186 St James Telephones: Bell 527, Fed. 557

CANADA MACHINERY AGENCY, W. Howard Nolan, manager, 94 Temple bldg, 185 St James
CANADA MARBLE AND THOUSAND ISLANDS GRANITE WORKS, Robert Forsyth, proprietor, works 552 and 556 William
CANADA MARINE WORKS, A. Cantin, proprietor, 2666 Notre Dame
CANADA MEAT PACKING CO., Wm. Clark, president, Wellington cor Murray and 2478 Notre Dame, east branch 331 and 333 Maisonneuve
CANADA MEDICAL RECORD, monthly, annual subscription $2; The Herald Co., publishers, 6 Beaver Hall hill
" Mutual Building society, J. B. Hutcheson, secretary-treasurer, room 6 Mechanics Institute building, 204 St James

CANADA PAPER BOX FACTORY, R. JELLYMAN & CO., Props., St Eloi opp 448 St Paul

Canada Pipe and Foundry Co., cast iron, water and gas pipes, special valves and meters, &c., works 171 William, office room 68 Imperial building, 107 St James

CANADA PAPER CO. (Limited PAPER MAKERS and WHOLESALE STATIONERS, 578, 580 and 582 Craig st

Canada Plating Co. (The), 763 Craig
" Presbyterian church, rev Dr. Smyth, pastor; Wm. Nichol, sexton, 2565 Notre Dame
" Presbyterian Mission hall, 136 Wellington
CANADA RAILWAY NEWS CO. (Limited), F. E. Phelan, secretary-treasurer, 496 St James
CANADA ROLLING MILLS AND HORSESHOE WORKS, Peck, Benny & Co., proprietors, 391 St Paul, and 63 Mill
CANADA SAW WORKS, James Robertson, proprietor, 172 Dalhousie, office 142 William
CANADA SCREW CO., Frederick Massey, agent, 385 and 387 St Paul
CANADA SHIPPING CO., Beaver Line of Steamers between Liverpool and Montreal, John McLennan, president; H. E. Murray, general manager; James Thom, manager freight and pass department, 4 Custom House sq
CANADA STEAM LAUNDRY AND DYE WORKS., J. Langhoff & Co., props, 238a St Lawrence and 1494 St Catherine
CANADA SUGAR REFINING CO. (Limited), hon Geo. A. Drummond, president; Gilbert Scott, vice-president; W. W. Watson, secretary refinery 191 St Patrick, Canal side, office 33 St François Xavier
CANADA SUNDAY SCHOOL UNION, 2175 St Catherine

CANADA SWITCH MFG. CO. (Ltd) Track Material of all Kinds. K. W. Blackwell, President and Managing Director; C. H. Godfrey, Secretary and Treasurer, Canal Bank cor St Etienne, Point St Charles

CANADA THREAD CO., H. C. McLeish, manager 295 Visitation, office 12 DeBresoles
CANADA TRUSS FACTORY, surgical instruments, F. Gross, proprietor, 712 Craig. *See adv p* 16
" Vermicelli office, A. C. Dionne, agent, 249 Lafontaine
CANADA WIRE COILING CO., mnfrs of curtain chains, armlets and brass finishers, P.O. box 407, 39 Jurors

CANADA WIRE CO., H. R. IVES, President and Manager, Manufacturers of Barb Wire Fencing, 2 & 4 point, Office & Works 117 Queen st

CANADIAN ANTIQUARIAN AND NUMISMATIC JOURNAL, published quarterly by the Numismatic and Antiquarian Society of Montreal, annual subscription $2.00; Roswell C Lyman, treasurer, P.O. Box 1310
" Architect and Builder and Contract Record, J. B. Mortimer, representative, 64 Temple building, 185 St James
CANADIAN BANK OF COMMERCE, A. M. Crombie, manager; W. C. J. King, accountant, 157 St James
" Breeder, monthly, Joseph White, publisher, Imperial building, 107 St James
" Brewing Co., The (Chas. Strangman, Percy Scott), brewers and maisters, cor DeLorimier av and Burnett. Bell Tel 6465

CANADIAN BRIDGE & IRON CO. THE, BEAMS AND STRUCTURAL IRON WORK. Office 69 Imperial Building, 107 St James st Works: Hochelaga

PHŒNIX FIRE INSURANCE CO. OF HARTFORD.
114 St. James Street. **CYRILLE LAURIN & G. MAITLAND SMITH** Montreal Agents.

Canadian Chess association, Geo. W. Liddell, secretary, 14 Philips sq

CANADIAN CLUB, N. B. Desmarteau, president; L. L. Charbonneau, sec; Joseph Larivière, manager, 350 Lagauchetière

CANADIAN CORK CUTTING CO., 642 Lagauchetiere, corner Chenneville. See also John Auld, page 373

CANADIAN DISTRICT TELEGRAPH CO., now The Electric Service Co., head office St James cor St John

" Edison Manufacturing Co., H. M. Francis, treas, Temple building, 185 St James

" Electrical News and Steam Engineering Journal, J. B. Mortimer, representative, 64 Temple building, 185 St James

CANADIAN EXPRESS CO., G. Cheney, president; J. Bryce, superintendent; D. T. Irish, agent, 84 and 86 St François Xavier

CANADIAN FIRE UNDERWRITERS' ASSOCIATION, A.T. Paterson, (Phœnix), vice-president; Alfred Wm. Hadrill, secretary, 47 St John

CANADIAN JOURNAL OF COMMERCE. *See Journal of Commerce*

CANADIAN JOURNAL OF FABRICS, monthly, subscription $1.00 per year, in advance, E. B. Biggar, publisher, Fraser buildings, 43 St Sacrament

CANADIAN MAGAZINE OF SCIENCE AND INDUSTRIAL ARTS AND PATENT OFFICE RECORD, semi-official, monthly, illustrated; annual subscription $2.50; The Burland Lithographic Co., limited, proprietors and publishers, 9 Bleury

CANADIAN MARBLE & GRANITE WORKS, J. W. McNeil, proprietor, 205 Mountain

CANADIAN PACIFIC RAILWAY CO., W. C. Van Horne, president; T. G. Shaughnessy, asst president, office Windsor cor Osborne

CANADIAN PACIFIC RAILWAY SOLICITOR'S OFFICE, G. M. Clark, solicitor, Windsor cor Osborne

CANADIAN PACIFIC RAILWAY SECRETARY'S OFFICE, Chas. Drinkwater, secretary, Windsor cor Osborne

CANADIAN PACIFIC RAILWAY TREASURER'S OFFICE, W. Sutherland Taylor, treasurer, Windsor cor Osborne

CANADIAN PACIFIC RAILWAY TRAFFIC MANAGER'S OFFICE, Geo. Olds, traffic manager, Windsor cor Osborne

CANADIAN PACIFIC RAILWAY DISTRICT FREIGHT AGENT'S OFFICE, W. B. Bulling, jun., district freight agent, Windsor cor Osborne

CANADIAN PACIFIC RAILWAY GENERAL PASSENGER AGENT'S OFFICE, D. McNicoll, general passenger agent; C. E. E. Ussher, asst gen pass agent, Windsor cor Osborne

CANADIAN PACIFIC RAILWAY GENERAL SUPERINTENDENT'S OFFICE, C. W. Spencer, gen supt Eastern division; Ross Mackenzie, accountant, Windsor cor Osborne

CANADIAN PACIFIC RAILWAY ACCOUNTING DEPT, I. G. Ogden, comptroller, Windsor cor Osborne

CANADIAN PACIFIC RAILWAY AUDIT OFFICE, H. L. Penny, auditor of disbursements; J. H. Shearing, auditor of passenger receipts; J. H. Flanagan, auditor of freight receipts, Windsor cor Osborne

CANADIAN PACIFIC RAILWAY ENGINEER'S OFFICE, P. E. Peterson, chief engineer, Windsor cor Osborne

CANADIAN PACIFIC RAILWAY PURCHASING AGENT'S OFFICE, A. C. Henry, purchasing agent, Windsor cor Osborne

CANADIAN PACIFIC RAILWAY CITY FREIGHT AGENT'S OFFICE, W. M. Andrews, city freight agent, 13 St John

CANADIAN PACIFIC FOREIGN FREIGHT OFFICE, John Corbett, agent, 13 St John

CANADIAN PACIFIC RAILWAY INWARD FREIGHT OFFICE, 188 Moreau

CANADIAN PACIFIC RAILWAY CO. AND OCEAN STEAMSHIP OFFICE, A. B. Chaffee, jun., city passenger ticket agent, 266 St James

CANADIAN PACIFIC RAILWAY POST OFFICE DEPT, Alex. MacGregor, chief clerk; A. T. MacGregor, jun., asst clerk; Joseph Gaskell, asst clerk

CANADIAN PACIFIC RAILWAY CO.'S TELEGRAPH, Charles R. Hosmer, manager; James Kent, supt; W. J. Camp, electrician; J. F. Richardson, inspector, main office corner St François Xavier and Hospital; executive office, 4 Hospital; Branch offices throughout the city

CANADIAN PACIFIC RAILWAY TELEGRAPH DEPT, G. H. Ferguson, chief operator

CANADIAN PACIFIC RAILWAY CAR SERVICE DEPT, James Oborne, supt, Windsor cor Osborne

CANADIAN PACIFIC RAILWAY DINING CAR DEPT, J. A. Sheffield, supt, 1410 to 1420 Notre Dame

CANADIAN PACIFIC RAILWAY STATIONERY OFFICES, Joseph Penny, agent, 1 Berri

CANADIAN PACIFIC RAILWAY NEWS DEPT, Frank Karch, supt

CANADIAN PACIFIC RAILWAY COLONIZATION OFFICE, L. O. Armstrong, agent, 523 St James

CANADIAN PACIFIC DEPOT (Windsor station), John Elliott, station agent, cor Osborne and Windsor

CANADIAN PACIFIC DEPOT (Dalhousie sq), John Hamilton, station master

" Pacific Ry., electric light room, 14 Bisson

" Pacific Ry., Reading room, 48 Parthenais

" Pacific Railway Co. shops, 91 Delorimier av

Canadian Phosphate Co. (limited), The, London, Eng., Millar & Co., agents, 209 Commissioners

CANADIAN RECORD OF SCIENCE, including the proceedings of the Natural History Society of Montreal and replacing the Canadian Naturalist; edited by a committee of the Society; published quarterly, price $3; editor's address, 32 University

CANADIAN RUBBER CO. (THE) OF MONTREAL

(Frs. Scholes, man dir; J. O. Gravel, sec-treas),

Manufacturers of Rubber Boots and Shoes, Felt Boots, Belting, Packing, Fire Engine Hose, Clothing, &c., &c.; Works Papineau square; Office and Warerooms. 333 and 335 St Paul

Canadian Rubber Co. of Montreal, G. McGill, manager, 1010 Notre Dame

CANADIAN SOCIETY OF CIVIL ENGINEERS, Henry T. Bovey, secretary, 112 Mansfield, Bell Tel 3032

CANADIAN SUBSCRIPTION and PUBLISHING CO., Importers and Publishers, JOHN HOOD, Manager, 821 Craig

ROOFING Montreal Roofing Company
Corner LATOUR STREET and BUSBY LANE.
Telephones: Bell 130, Federal 1602. P.O. Box 909.

CANADIAN SECRET SERVICE AGENCY.
(Under Government Patronage)
JOHN A. CROSE,
Supt. Commercial Work.
SILAS H. CARPENTER,
Supt. Criminal Work,
Head Offices, Temple Bldg., Montreal, P. O. Box 1999.
Cable Address, "TERCES."
Office Tel. 2131. House Tels. 4653, 6049
Fed Tel 586
Legitimate Detective Work of all kinds promptly attended to; correspondents in the principal cities; skilled agents sent to all points.

CANADIAN TEXTILE DIRECTORY, E. B. Biggar, publisher, Fraser buildings, 43 St Sacrament
Canadian Tobacco Manufacturing Co., G. E. Labelle, agent, 79 Commissioners
CANADIAN TRADE REVIEW. *See Trade Review*
Canadiana, monthly, subscription, $2.00, W. T. White, P.O. Box 1855
Canadien John, stenographer C.P.R., 39 Lusignan
CANAL IRON, NAIL AND SPIKE WORKS, Peck, Benny & Co., props, 391 St Paul and 63 Mill
CANAL REVENUE OFFICE, John O'Neill, collector, 88 Common
Canale J. B., 265 Plessis
Canavan William, salesman, 37 St Antoine
Candy Patrick, groom, bds 29 Cotté
Cannahan John, laborer, 115 Dalhousie
Cannavan Mrs. C, wid Henry, 114 St Louis
Canniff B. P., manager Canniff Star Corset Co., 105 Bleury
" Daniel, laborer, 168 Ann
CANNIFF J., hotel, 155 Wellington, h 93 Duke
" J. W., of J. W. Canniff & Co., bds New York house, 742 Lagauchetière
CANNIFF J. W., & CO., livery stable, 67 St Alexander
CANNIFF STAR CORSET CO., corset mnfrs, dealers in hoop skirts, bustles, ladies' underwear, &c., corsets made to order, 105 Bleury
Canning Michael, driver, 83 Murray
" Jas., laborer, 2235 Notre Dame
" John, laborer, 67 McCord
Cannon J. R., blacksmith, 36 Murray, h 31 Murray
" Patrick, laborer, 82 Murray
" Patrick, stevedore, 51 McCord
" Thomas, foreman, 189 Nazareth
Canny Miss Mary, charwoman, 18 Bronsdon lane
Cansé C. S., plumber, 58 Labelle
Cantara Edouard, bricklayer, 613 Centre
" Pierre, sen., bricklayer, 615 Centre
" Pierre, bricklayer, 382 St Charles
CANTEEN MISSION, Coffee Room, boarding and lodging house for working men, Ellen Chillingworth, proprietress, 4 Common
Cantin Alfred, laborer, 324 Panet
" Alph., joiner, 236 Gain
" Aldéric, barber, 1096 Mignonne
CANTIN AUGUSTIN, ship builder, proprietor Canada Marine works, 2666 Notre Dame, office in yard, h 1145 Dorchester
" Chs., grocer, 327 Champlain
" Clement, laborer, 252 Hibernia
" D. C., horseshoer, 404 Richmond, h 960 St James
" Désiré, blacksmith, 141 Railway track
" Edouard, printer, 57 Craig
" Edouard, laborer, 402b Plessis
" Flavien, laborer, 82 Cuvillier
" Frs. Xavier, trader, 43 Visitation
Cantin G., currier, 448 Montcalm
" J. Bte., moulder, 297 Logan
" James, carter, r 49 Chabollez
" James B., shipbuilder, 1145 Dorchester
" Jean Bte., shoemaker, 1153 St James
" Jean Bte., mason, 403 St Hypolite
" Jean Louis, laborer, 901 Ontario
" John, joiner, 503 William
" Miss Z., florist, 1455 Ontario
" Omer, laborer, 202 Frontenac
" Pierre laborer 505 William
" Prisque, joiner, 1455 Ontario
" Wilfrid, joiner, 110 Ann
Cantlie George, gardener, 60 Aylmer
" Geo. S., clerk C.P.R., 1151 Dorchester
" Jas. A., of James A. Cantlie & Co., 1151 Dorchester

CANTLIE JAS. A., & CO.,
Wholesale Woollen and Cotton Agents, 13 and 15 St Helen

Cantwell J., C. P. R. Tel Co., 4 Hospital, h 188 Ann
" J., clerk C.P.R., 293 Aqueduct
" P. O., gauger, 63 Craig
" Peter, cabinetmaker, r 466 St Patrick
" Thos., laborer, r 462 St Patrick
" Thos., storeman, 82 St Felix
Canty B. H., laborer, 244 Centre
Caouette Alfred, laborer, 291 Fullum
" Louis, storeman, 14 St Jean Baptiste
Capdona Miss Marie, charwoman, r 47 St Philip
Capel Chs., printer, 523 Laval av
CAPEL GEO. B., general commission and patent agent, 205 Mansfield
" R. P., salesman, 280 St Urbain
" rev John P., 32 Basin
Caplan H., & Co. (H. Caplan), watchmakers and jewelers, 2503 Notre Dame
Caple Charles, coachman, 2408 St Catherine
Cappaloen Thos., carpenter, 290 Liverpool
Cappello Mrs. M. L., wid Louis, 202 St Martin
Capon F. C., carpenter, 123 Amherst
" R. B., clerk C.P.R., c Bayle
Capra Eusèbia, r 72 St Maurice
Carbery Thos. E., of Kennedy & Carbery, bds 5 Jacques Cartier sq
CAR ACCOUNTANT'S OFFICE G.T.R., C. R Weisenborn, chief clerk, 130 St Etienne
CAR DEPARTMENT OFFICE G.T.R., W. McWood asst mechanical superintendent G.T.R., work off St Etienne
CAR MILEAGE OFFICE G.T.R., W. H. Rosevear car accountant, 130 St Etienne
" Miss Rose, r 315 St Constant
Carbonneau A., restaurant, 1272 Notre Dame, h Gran
" C. E., & Co., com merchants, 30 St Frs. Xavier
" C. E., of C. E. Carbonneau & Co., 30 St Frs. Xavier
" Napoléon, fireman, 27a Gain
" P., shoemaker, 927 Mignonne
" Paul, shoemaker, 307 Lafontaine
Carbray Felix, of Carbray, Routh & Co., res in Quebec
" H., of Carbray, Routh & Co., res in Quebec
CARBRAY, ROUTH & CO. (Felix Carbray, F. A. Routh), General Coal Mining Association of Sydney, C.B., lumber and shipping merchants, 195 Commissioners
Carden John, storeman, 92 Duke
Cardiff James, lockman, 27 Quesnel
Cardin Israël, bookkeeper, 170 St Dominique
" Philéas, joiner, 29 Robb terrace
" rev Z., Montreal college, 1181 Sherbrooke
Cardinal Alexander, driver, 373 Maisonneuve
CARDINAL & CO. (L. N. Cardinal), merchant tailors, 1633 Notre Dame
" Calixte, bricklayer, 475 St Hypolite
" E., com traveller, bds 447 St James
" F. Régis, agent, C.P.R. 389 Craig
" Gilbert, joiner, 358 Champlain
" Henri, printer, 790 Berri
" J. Bte., sanitary police, 3 Labelle
" Jean Bte., slater, 200 Versailles

PHŒNIX FIRE INSURANCE CO. OF HARTFORD.
Head Office, Canada Branch, **114 St. James St. Montreal.,** *GERALD E. HART, General Manager.*

Cardinal J.T., LL.B., of Beaudin & Cardinal, 473 St Denis
" Joseph, pedlar, 391 Lagauchetiere
" Joseph, clerk, r 124 Shearer
" Joseph, engineer, 804 Amherst
" Jos. Narcisse, advocate, deputy clerk Magistrates' court, 1538 Notre Dame, h 230 Drolet
" Jules, carter, 7 Parker
" L. N., of Cardinal & Co., bds Rieudeau hotel, 64 Jacques Cartier sq
" Louis, carter, 88 Mount Royal av
" Louis, wood corder, 116½ Visitation
" Magloire, laborer, 123 Chatham
" Max., tobacconist, 1233 St Catherine
" Michel, com traveller, 107 Dufferin
" Mrs., wid Alphonse, 10 Papineau sq
" Mrs. Elmire, wid Jérôme, 221 Lagauchetière
" Mrs. M., wid André, r 18 St Bernard
" Nap., carpenter, 37 Oller
" Nap., tailor, bds 58 Jacques Cartier
" Napoléon, laborer, 260a Lafontaine
" Ovila, laborer, 138 Papineau road
" Prisque, laborer, 969 Notre Dame
" Roch, guardian, r 511 Seigneurs
" Stanislas, grocer, 2301 Notre Dame
" Theodule, baker, 189 St Christophe
CARDINAL WILFRID, carriagemaker and blacksmith, 127 Guy, h 507 Seigneurs. *See adv p 13*
" Wilfrid, machinist, 221 Lagauchetière
Cardwell Fred. W., sign writer, painter and paper hanger, 848 Notre Dame
Careau Nicolas, mason, r 229b Champlain
Carew Mrs. Mary, wid Wm., 9 Roy lane
" Wm., laborer, 9 Roy lane
Carey Charles, fitter, 164 Congregation
" Edwd., policeman, 94 Plessis
" Lawrence, laborer, 80 Colborne
" Timothy, carter, r 31 Young
" William, machinist, 1913½ Notre Dame
Carignan Adolphe, wood dealer, 220 St Chas. Borromée
CARIGNAN DAVID, coal and wood merchant, office and coal yard in rear of Cotton factory, Federal tel 1394, yard 3717 Notre Dame, h 52 Langevin, Town of St Henry
" Frs., laborer, 463 Centre
" Mrs. Arthemise, bdg hse, 56 German
" William, grocer, 101 Delisle
Carin Samuel, laborer, 268 Frontenac
Carl Patrick, carter, 59 Young
" Richard, laborer, 129 Murray
Carle Alexander, sculptor, 165 Jacques Cartier
" Antoine, laborer, 170 Iberville
" D. A., clerk, 2258 St Catherine
" Edouard, carter, 662 Ontario
" Ferdinand, statuary, 109a Panet
CARLE JOS. LOUIS, butcher, stall 4 Bonsecours mkt and 240 Dorchester, h 357 Maisonneuve
" L. Eugène, clerk, 168 German
" Louis J., butcher, 107 Lagauchetière
" Miss Aurélie, dressmaker, 22 St Constant
" Mrs. Helen, wid Michael, 124 Plessis
" Nap., laborer, 289 Champlain
" Pierre, bdg hse, 33 German
" William, laborer, 267 Lagauchetière
" Zéphirin, carpenter, 214 Lagauchetière
Carleton Wm., laborer, 35 Shannon
Carli Alex., sculptor, 165 Jacques Cartier
" Ed., statuary, 100 Maisonneuve
" Ths., statuary, 1464 and 1466 Notre Dame, h 35 St Hubert
Carlin F. H., bookkeeper, 80 Charron
" Patrick, conductor, 231 Drolet
" Terence, conductor C.P.R., 33 Moreau
Carlind Mrs. A., wid John, 150 Mansfield
Carling Brewing and Malting Co. (ltd), A. A. Currigan, sole agent, 35 and 37 William, h 81 Cathedral. Telephones: Bell 1414, Federal 457
Carlisle John, cabinetmaker, invalid chairs, and upholsterer, 1066 Notre Dame, h do
Carlos Jules, laborer, 223 Lafontaine
Carlson G. H., laborer, 518 Lagauchetière
Carlton restaurant, W. J. Martin, proprietor, 227 McGill
Carlyle John, tailor, 29 St Charles Borromée
Carme Marino, laborer, r 47 St Philip
Carmel A., accountant, 612 St Lawrence
CARMEL A., book and job printer, 27 St Vincent, h 29 do
" J. Bte., laborer G.T.R., 220 Centre
" Jules, tinsmith, 410 Wolfe
Carment Jas., clerk C.P.R., 21 Brunswick
Carmichael Alex., laborer, 221 St Martin
" Henry, machinist, 241 Hibernia
" John, shoemaker, 80 Chateauguay
" John, engineer, 46 Seaver
" Miss H., teacher, 74 Cathcart
" Miss Isabella, of Misses M. & I. Carmichael, 74 Cathcart
" Miss M., of Misses M. & I. Carmichael, 74 Cathcart
" Misses M. & I., fancy goods, 2311 St Catherine
" R. A., with J. O'Brien & Co., Longueuil
" Robert, fancy goods, 13 and 14 St Ann's market, rooms 12 Cathedral
CARMICHAEL VERY REV JAMES, M.A., D.C.L., dean of Montreal, rector St George's church, Windsor cor Osborne, h 160 Windsor
" Wm., blacksmith, 100 Charron
" Wm., laborer, 4½ Busby
" Wm., machinist, 106 Sebastopol
Carmody John, laborer, 484 William
" Thos., 280 St Constant
Carnegie James H., clerk, 8 Brunswick
Carney Thos., laborer, 48 Congregation
Carnochan Mrs. Julia, wid W., 89 Aylmer
Caron Adolphe, bookbinder, 417 Rivard
" Adolphe., of Z. Caron & Frère, 58 Beaudry
" Alex., joiner, 53 St Elizabeth
" Alexis, manager L'Etendard, 183 St André
" Alf., laborer, r 560 Sanguinet
" André, laborer, 123 Desery
" Arthur, crockery, 1302 St Catherine
" Aug., butcher, 400 Montana
" Auguste, trader, 359 Maisonneuve
" C. A., com traveller, 500 St Hypolite
" C. P., conductor G.T.R., 76 Grand Trunk
" Chas., mason, 240 Dufresne
" Charles, laborer, 173 Desery
" Cléophas, tailor, 1 St Dominique
CARON E., & FRERE, grocers and butchers, 3833 Notre Dame, Town of St Henry
" Edouard, tailor, bds 25 Dufresne
" Elzear, laborer, 18 Delorimier av
" Ernest, joiner, 162 Plessis
" Felix, foreman, 2 Rousseau
" Ferdinand, laborer, 305 Frontenac
" Frs., patternmaker, 905 St Dominique
" François, laborer, 29 Hudon
CARON FRANCOIS X., metal and gravel roofer, concrete flooring, &c., 22 Leduc lane, h 149 St Dominique
" Geo., laborer, 249 Frontenac
" Guillaume, shoemaker, 40 and 42 Napoléon
" Guillaume, grocer, 296 St Hypolite
" Guillaume, plasterer, 80½ Visitation
" Gustave, laborer, 17 St Claude
" Henri, laborer, 623 St James
" J., joiner, 900 Berri
" J. A., foreman type setting dept Le Monde, 1650 Notre Dame
" J. B., laborer, 184 Lafontaine
" J. Bte., cooper, 310 Rivard
" J. Bte., shoemaker, 369 Maisonneuve
CARON J. E., merchant tailor, 683 Notre Dame, h 25 Dufresne
" Jean, stonecutter, 61 Montana
" Joël, wood and grain, 271 Plessis
" Jos., laborer, 45½ St Dominique
" Jos., bookkeeper, 2 Rousseau
" Jos., mason, 67 Roy near Maple
" Jos., laborer, 4 Hunter
" Jos., cooper, 174 Richardson
" Jos., joiner, 201 Jacques Cartier
" Joseph, stonecutter, 44 Duluth av
" Joseph, painter, 162 Railway track
" L. A., of Caron & Co., 183 St André
CARON L. NAP., livery stables, 125 Jacques Cartier. Bell tel 6655
" " Louis, storeman, 2694 St Catherine

ASPHALT Roofs, Sidewalks, Carriageways, &c.
MONTREAL ROOFING COMPANY.
TELEPHONES: BELL 130, FEDERAL 1602. P.O. BOX 909 Corner LATOUR STREET and BUSBY LANE.

Caron Louis, laborer, 171a Panet
" Louis, mason, 318 Notre Dame
" Louis, mason, 435 Moreau
" Marcellin, laborer, 667 Ontario
" Miss A., dressmaker, 506 St Denis
" Miss Mary, dressmaker, 373 Laval av
" Moise, shoemaker, 277 Maisonneuve
" Mrs. A., wid Jos., r 79 Vitré
" Mrs. A., wid Nicholas, 730 Sanguinet
" Mrs. M., wid A., r 47 St Philip
" Mrs. Mathilda, wid Auguste, r 259 Papineau road
" Nap., contractor, 110 Panet
" Nap., painter, 270 Shaw
" Nell, spikemaker, 34 Forfar
" Odilon, boilermaker, r 41 Leroux
" Olivier, machinist, 72 Forfar
" Onésime, tinsmith, 1305 Mignonne
" Onésime, butcher, 30 Vitré
" P., conductor G.T.R., 76 Grand Trunk
" rev Arthur, St Ann's church, 32 Basin
" Samuel, laborer, 301 Frontenac
" Thaddeus, carpenter, r 504 Centre
" Théophile, carter, 51 St Charles
" W., tinsmith, 179 St Denis
" Wilfred, carter, 156 Wolfe
" Wm., laborer, 328a Montcalm
" William, carter, 207 Plessis
" Z., of Z. Caron & Frère, 1478 St Catherine
" Z., & Frére (Z. & Aucolphe), tailors, 1478 St Catherine
" Zephirin, carpenter, 11 St Dominique
CARON ZOEL, wood and grain, 253 Lafontaine, h 271 Plessis
" Zoël, trader, 283 Lafontaine
Carosello F., trader, r 88½ St Elizabeth
Carpenter A., clerk, 9 Verchères av
" Adolphe, boilermaker, bds 70 Sanguinet
" Alfred, carter, r 14 Berri
" H. E., bookkeeper, 249 Berri
" H. J., steamfitter, 8 Mayor
" J. G., 8 Mayor
" John, laborer, 176 Ropery
" Louis, conductor C.P.R., 36 Osborne
" Mrs. M., wid P. P., 241 University
" Mrs. M., wid Z., 141 Nazareth
" Mrs. Mary, wid S., bdg hse, 629 Lagauchetière
" Philippe, 9 Verchères av
" Silas H., supt criminal branch Canadian Secret Service, west basement Temple bdg, 185 St James, h 108 Maple
" Wm. G. H., storeman, r 42½ Duke
Carpentier Arthur, tailor, 42 St Charles Borromee
" Chas., laborer, r 583 Wolfe
" Felix, laborer, 27 Providence
" J. Bte., tailor, 42 St Charles Borromée
" M., clerk, 9 Verchère av
" Miss V., 6a Jacques Cartier
" Mrs., wid Magloire, 246 Beaudry
" Mrs. A., wid Edward, r 933 St James
" Mrs. Elizabeth, wid Aug., 76 Panet
" Olivier, laborer, 376 Panet
" S., laborer, 348 Amherst
" Théophile, laborer, 29 Archambault lane

CARPET RENOVATING & CLEANING CO.
(Renovo Co.),
Clean Carpets on floor, restore colors, remove stains, and make Carpets moth proof by "RENOVO PROCESS."
T. A. MORRISON, Manager,
Telephones: Bell 2147; Federal 579,
Temple Building, 185 St James

Carpet Beating; Dominion Steam Carpet Beating Co., office and works, 11 Hermine; H. N. Tabb, manager, h 810 Lagauchetière; Bell Telephone 798; Federal Telephone 610

CARPET BEATING AND RENOVATING WORKS, Carpets Stored Moth proof by the Dominion Steam Carpet Beating Co., Office and Works, 11 Hermine. H. N. Tabb, mgr.
Bell Tel. 798, Fed. Tel. 610,
h 810 Lagauchetiere

Carpone Jos., laborer, 433 Montcalm
Carr —, bank clerk, bds 31 Belmont
" Herbert, bookkeeper, 213 Prince Arthur
" Mrs. L. M., wid rev Joseph, 23a University
" Mrs. Mary, wid Pat., 52 St Urbain

CARPET BEATING WORKS, Montreal Carpet Beating Co., Bell Telephone 716, Federal 810, 623 Lagauchetiere

Carragher Edward, heater, 889 Wellington
" John, roller, 620 Mignonne
" Peter, heater, 21 McCord
Carran Alphonse, carriage painter, 219b Craig
" F. W., ins agent, 665 Lagauchetière
Carré Élie, sawfiler, 185 St Constant
" Elzéar, laborer r 901 Mignonne
" François, laborer, 451 St Hypolite
" Louis, blacksmith, 222 St Michel
Carreau Désiré, laborer, r 178 Maisonneuve
" Mrs. M., wid Jos., 313½ Panet
Carrick Wm., policeman, 122 Fulford
Carrier Adolphe, leather cutter, 140 Wolfe
" Joseph, engineer, 77 St Maurice
" Joseph, mason, 47 Campeau
" Théodore, plate glass fitter, 93 St Félix
Carrière —, tailor, bds 800 Craig
" Adelmar, painter, 56 Rivard
" Alphonse, P. O. clerk, 808 Berri
" Alphonse, carriagemaker, 95 Pantaléon
" Auguste, joiner, 107 St Catherine
" Baptiste, laborer, 78 Papineau road
" Baptiste, laborer, 35½ St Elizabeth
" Chas., joiner, bds 137 College
" Ed., upholsterer, 173 Pantaléon
" Ferrier, joiner, 262 Wolfe
" François, laboter, 5 Water
" Her., joiner, 324 Laval av
" Jérémie, laborer, 285 Manufacturers
" Jos., tailor, 542 Laval av
" Joseph, second-hand store, 165 St Charles Borromée
" Jos., bricklayer, 361 Berri
" Joseph, clerk, 145 St Charles Borromée
" Joseph, junk dealer, 9 Vallee
" Joseph, stonemaker, 402 Drolet
" Joseph, saddler, 414 Maple
" Joseph, shoemaker, 9 Leclaire av
" Louis, laborer, 223 St Charles Borromée
" Louis, contractor, 123 St Hubert
" Louis, bookbinder, 421 Rivard
" Louis Herménégilde, joiner, 124 Maple
" Magloire, jun., photographer, 141 Drolet
" Magloire, sen., joiner, 141a Drolet
" Moise, storeman, 183 Murray
" Miss Amanda, 31 St Urbain
" Miss E., 31 St Urbain
" Miss P., 31 St Urbain
" Mrs. H., wid G., 217 St Dominique
" Nap., painter, 78 Fullum
" Pierre, upholsterer, 322 Laval av
" rev A., vicar St Charles church, 267 Centre cor Island
CARRIERE REV J. H., parish priest St Charles church, R. C., 267 Centre cor Island
CARRIERE RODRIGUE, chemist and druggist, 134 St Catherine, h 173 Fullum
" Télesphore, 19 Duluth av
" Ulric, joiner, 762 Berri
" William, timekeeper, 91 Lagauchetière

BLOUIN, DESFORCES & LATOURELLE,
Hot Water, High or Low Pressure Steam Heating for Churches, Convents, Private Residences, Etc., Etc.
Bell Telephone 2235. **520½ CRAIG STREET, MONTREAL**

Carrières Gédéon, joiner, 780 Cadieux
" J. Bte., storeman, 164½ Montcalm
" Miss Marie Louise, milliner, 502 Craig
" Mrs. V., wid Jos., 50 Labelle
" Pierre, cabinetmaker, 45 Dominion
Carrington Peter, laborer, 81 Lagauchetière
Carris Wild., stonecutter, 584 Marie Anne
CARROLL BROS., practical sanitarians, plumbers, gas and steam fitters, tin and sheet-iron workers, Bell Telephone 1834, Federal 1605, 795 Craig
CARROLL & CO., fancy and staple dry goods, 109 St Lawrence
" Daniel, carter, 29 Fulford
" Ed., waiter, 89 Wellington
" Felix, laborer, 208 William
" Francis, engineer, 607 Craig
" Jas., clerk, 27 McCord
" Jas., of Carroll & Co., 451 St Urbain
" James, bridgeman, 141 Young
" Jeremiah, gateman G.T.R., 84 Barré
" John, presser, r 571 Lagauchetière
" John, laborer, 98 Panet
" John, grocer, 29 McCord, h 17 Basin
CARROLL JOSEPH, groceries and provisions, 297 Roy
" Michael, foreman, 366 Shaw
" Michael, bookkeeper, 46 St James, h 8 Drummond
" Miss Catherine, laundress, 11 St Bernard
" Miss Maggie, 212 Chatham
" Mrs. A., wid M. J., 45 St Alexander
" Mrs. A., wid James, 135 Papineau
" Mrs. Esther, wid John M., 63 Park av
" Mrs. H., wid Jas., 224a St Hypolite
" Mrs. Mary, wid Terence, 119 College
" Mrs. W., wid J., 742 Charlevoix
" Patrick, bartender, 39 Eleanor
" Patrick, of Carroll Bros., 188 Delisle
" Patrick, policeman, 173 Lagauchetière
" Philip, laborer, 139 Papineau road
" Thos., grocer, 2 St Columban
" Thomas, engineer, 1 Beauchamp av
" Thomas, carter, 16 Paris
" Thos., steamfitter, 36 Arcade
" W., machinist, 72 Vitré
Carruthers James, of Norris & Carruthers, res Toronto
Carry Mrs. H. wid., 40 St Germain
Carscaden, Peck & Co., wholesale clothiers, F. H. Wheeler, manager, 950 St Lawrence and 388 St Jean Baptiste
" Wm., butcher, 40½ Aylmer
CARSLAKE GEORGE, proprietor Mansion house, 522 and 524 St James
CARSLEY BROS., fancy and staple dry goods, 1575 St Catherine

CARSLEY'S,
1765
1767
1769
1771
1773
1775
1777
Notre Dame st 1779

CARSLEY & CO. (Samuel Carsley, J. E. Alston), wholesale dry goods, 113 St Peter, next Molson's Bank and 18 Bartholomew Close, London, Eng.
John, of Carsley Bros., 84 Berri
CARSLEY SAMUEL, of Carsley & Co., 507 Guy
" W., of Carsley Bros., London, England
" W. F., of Carsley & Co., 507 Guy
Carsoln Andrew, painter, 194 St Constant
Carson George, ins agent, 216 St Antoine
CARSON J. H., sec Dom Alliance, room 12 Mechanics Institute, 204 St James, h 167e St Hypolite
" John, manager Fire Department Insurance Company of North America, Corn Exchange building, 39 St Sacrament, h 214 St Antoine
CARSON MRS. E. C., wid John L., 34 St Famille
" Mrs. Suzanne, wid Wm., 216 St Antoine
" Wm., iron moulder, 43 City Councillors
" Wm., restaurant, 214 McGill and 1844 Notre Dame, h 220a St Antoine
Carstens Fred., of The F. Carstens Mnfg. Co., 203 Prince Arthur

CARSTENS THE F. MANFG. CO., Morocco, Satin, Velvet and Plush Cases and Trays for Watches, Jewellery, Silverware, &c., also, Jewel and Dressing Cases, Cabinets and Fancy Boxes. 2 Bleury

CARTAGE OFFICE G.T.R., Hugh Paton, manager and secretary; C. Webster, chief clerk for Shedden Co., Chaboillez sq
Carter —, waiter St James' club, bds 84 Cathcart
" Arthur, bookkeeper, 23 Cathcart
" Brock, M.D., physician, 103 St Hypolite
" Christopher B., B.C.L., Q.C., of Carter & Goldstein, commissioner for Ontario and Manitoba, 43 Tupper
" E. F., of Carpet Beating Co., 21 Anderson
CARTER F., baker and confectioner, 170 St Antoine
" G. S., Q.C., 9 Shuter
" Geo. H., shirtcutter, 37 Belmont
" Geo., storeman, 15 Brock
" Geo., foreman, 233 Cadieux
CARTER & GOLDSTEIN (C. B. Carter, M. Goldstein), advocates, 115 St François Xavier
" James, contractor, 23 Cathcart
John, storeman, 31 Dowd
" Miss Hannah, 37 Belmont
" Mrs. H. J., wid W., 122 Crescent
" Mrs. Jane, wid George, 37 Belmont
" Mrs. M., Bible mission, 314 Hibernia
" Mrs. S., wid Jas., 2672 Notre Dame
" Peter, laborer, 272 St Patrick
" Robert, laborer, 66 St George
" Stewart J., of Ward, Carter & Co., 30 Torrance
" T. Henry, importer and manufacturers' agent, 470 St Paul, h 136 Metcalfe, sum res St Anne's
" Thomas, waiter, 629 St James
" Walker, laborer, 117 Nazareth
" W. H., laborer, 605 Sanguinet
Cartier Alfred, conductor G.T.R., 105 St Charles
" Jos., policeman, 195 Beaudry
" Jos., accountant, bds 58 Jacques Cartier
" Jos., policeman, 176 Beaudry
" Joseph, clerk, 176 Beaudry
" Mrs. Octavie, wid Xavier, 58 Montcalm
" Mrs. Victoria, wid E., 349 Dorchester
" Napoléon, laborer, 389 St Charles
" Onésime, broom manufacturer, 173 Beaudry
" Onésime, broommaker, 195 Beaudry
" Onésime, bookkeper, 246 Drolet
" Rémi, laborer, 230 Aqueduct
" T., customs officer, 81 Versailles
" William, laborer, r 382 St Charles
Cartney Mrs. Ann, wid John, refreshments, 295a St Antoine
Cartora Edouard, contractor, 70 Sanguinet
Cartwright David, laborer, 30 Balmoral
" Mrs. C., of Linde & Co., 856 Mignonne
" Thos., steamfitter, 62 Dalhousie
" William, carter, 43 Dorchester
Carufel Alphonse, laborer, 229 Notre Dame
" Arthur, sec-treas "Le Monde," 79 German
" L. E., clerk C.P.R., 487b St Denis
Carvey Mrs. U., wid Rodger, 71 Ann
Casaubon J., clerk, 5 Beaudry
" J. B., joiner, 139 Sanguinet
" Nazaire, collector, 5 Beaudry

GALVANIZED IRON CORNICES Montreal Roofing Coy.,
Telephones: Bell 130. Federal 1602. P.O. Box 999. Cor. LATOUR STREET and BUSBY LANE.

Casavan Auguste, bricklayer, 1032 Ontario
" J. Bte., laborer, 15 Fullum
Casavant A., clerk, 1804 St Catherine
" Alfred, clerk, 157 German
" Arsène, bookkeeper, 157 German
" Chas., bookkeeper, 157 German
" Edw., carter, Providence
" Louis, joiner, 724 Ontario
" Mrs. Catherine, wid Pierre, 157 German
" Mrs. J., wid Jos., 179 St André
" Napoléon, laborer, 40 Forgue av
" Narcisse, conductor G.T.R., 610 Mullins
Casey Dennis, laborer, 18 Eleanor
" Edward F., bookkeeper, 156 Fulford
" Félix, of Ford & Casey, 26 Hutchison
" George, carter, 216 St George
" James, clerk, 110 Duke
" James, grocer, 66 Ottawa, h 110 Duke
" Michael, laborer, 44 Laprairie
" Mrs. Lizzie, wid Michael, 70 Inspector
" Mrs. Margaret, wid John, music teacher, 721a Sherbrooke
" Peter J., public gauger and weigher, 22 Common, h 497 Albert av
" T., com traveller, 775 St Denis
" Thomas, carter, 180 Canning
" Thomas W., clerk C.P.R., 156 Fulfor
" Timothy, carter, 271 William
" William, musician, 271 William
" Wm. F., customs officer, 156 Fulford
Casgrain J. O., professor Normal school, 1405 St Catherine

CASGRAIN J. P. B., C.E., D.L.S., P.L.S., Civil Engineer, Land Surveyor, Member Real Estate Exchange. Tel.: Bell 1837, Fed. 500. Office 181 St James, h 1154 Dorchester

Casgrain Napoléon, joiner, 215 Plessis
CASGRAIN P. F., M.D., physician and surgeon, 227 St Denis
Casler Mrs. S. C., wid M., 214 Mountain
" Miss M. C., 214 Mountain
Cass E. P., bookkeeper, 24 Berri
" Joseph H. S., accountant, 16 Evans
" Moïse, agent, 24 Berri
" Mrs. Ellen, wid P., saloon, 3 St Henry and 37 College
Cassant Mrs. Dom., 131a St Lawrence
Cassarello Peter, miner, 22 Amherst
Cassavant Noël, restaurant, 29 and 31 St Claude
Casse Edouard, cabinetmaker, 2597 Notre Dame
" Fabien J. N., telegraph operator, 149 Drolet
" Jos., tinsmith, r 539 Wolfe
CASSELMAN C. W., & CO. (Wesley Casselman, J. Fulton), groceries and provisions, 556 Lagauchetière
" M. C., of J. H. Garrow & Co., res 343 St Antoine
Casselman Wesley, of C. W. Casselman & Co., 276 St Chas Borromée
Cassels Mrs. Mary, wid Robt., 708 Sherbrooke
Cassen George, laborer, 38 Shaw
Casserly Peter, fruits, 437 Wellington
Cassey Eugene, laborer, 288 Amherst
Cassidy Bernard, boilermaker, 94 Murray
" John, storeman, 131 Colborne
" John E., painter, 57 Dorchester

CASSIDY JOHN L., & CO, Importers of China, Glass, Earthenware, Plated Good Lamps, Casaliers, &c., 339 and 341 St Paul st

Cassidy Martin, grocer, 868 Lagauchetière
" Michael, fruit dealer, 28 Wolfe
" Miss Annie, dressmaker, 36 Aylmer
" rev T. Creighton, 224 University
Cassils Chas., of Cochrane, Cassils & Co., 209 University
" J. M., 294 Peel
" J. S., bookkeeper, 209 University
" John, of Shaw, Cassils & Co., 294 Peel
CASSILS WILLIAM, president Federal Telephone Co. (lim), Stock Exch building, 11 St Sacrament, sum res Vaudreuil
Castas Joseph, laborer, 118 Harbor
Castelli Jean, agent, 25 St James, h 154½ German
Castello Henri, bookkeeper, 8 Bronsdon lane
Castle Henry, hatter and furrier, 1889 Notre Dame, h 483 Lagauchetière
" J., bookkeeper, 222 St Hypolite
" Mrs. E., wid T., of Castle & Son, 1 Lorne av
CASTLE & SON, stained glass and decorations, church furnisher, 40 Bleury
" Wm. T., of Castle & Son, 3 Lorne av
Castleman Cyphrenus, brakeman G.T.R., 145 Charron
Castonguay Alfred, jeweller, 238 St Elizabeth
" Ernest, engineer, 42 St Martin
" Ernest, paper ruler, 170 St André
" F. X., receiver Revenue dept City hall, 1539 Notre Dame, h 353 Dorchester
" John, laborer, 89 Vitré
" Magloire, trader, 289 Lafontaine
Catafard Alderic, grain and hay, 104 Amherst
Cataford Arthur, clerk, 77 Barré
Catelleon Francis, laborer, 14 Contant
Catelli C. H., mfr of macaroni and vermicelli, 57 Perthius, h 318 Craig
" Charles, sen., vermicelli and macaroni manufr, 318 Craig
" Chas. J., 316 Craig
" Pierre, of Alain & Catelli, 40 St Denis
Catellier Achille, laborer, 160 St Charles Borromée
" Adolphe, health officer, 88 Visitation
" Eusèbe, machinist, 155½ St Charles Borromée
" Eustache J., joiner, 52 St Chas. Borromée
" Ferdinand, joiner, 8 Rivard
Cater Arthur, bookkeeper, 23 Cathcart
" James, conductor, 23 Cathcart
Cathala Prosper, laborer, 147 Plessis
Cathcart Thos., grocer, 229 and 231 Craig
CATHEDRAL CHURCH, R.C., most rev E. C. Fabre, Archbishop of Montreal, 135 Cathedral
" School house, of Christ Church cathedral, now Synod hall, cor University and Burnside place
" Young Men's Christian association, St Catherine
CATHOLIC COMMERCIAL ACADEMY, Plateau av., off 1999 St Catherine, U. E. Archambault, principal; rev V. Sorin, P.S.S., spiritual adviser; F. X. P. Demers, director of studies; J. H. Bergeron, M. A. Black, Nap. Brisebois, A. Chatigny, J. N. Desroches, J. R. E. Ducharme, P. J. Leitch, B. Meloche, J. N. Perreault, P. E. Smith, E. W. H. Tetreault, J. Tompkins, Geo. Famelard, profs; O. P. Jacques, accountant
" Orphan asylum, Ladies of Charity, rev sister Turgeon, directress; Mrs. Prevost, pres; Miss Thibaudeau, treas, 2049 St Catherine
CATHOLIC SCHOOL COMMISSIONERS OF MONTREAL, rev A. L. Sentenne, P.S.S., pres.; rev vicar general Marechal, F. DeBartz Monk, Raymond Prefontaine, M.P., J. H. Semple, A. S. Hamelin; M. C. Desnoyers, secr-tres; O. P. Jacques, accountant; U. E. Archambault, local supt, Plateau av, off 1999 St Catherine
" Young Men's society, J. J. Ryan, president; N. J. Britten, secretary, 92 St Alexander
Cathorn Alex., brassfinisher, r 59 Albert
" James, driver, 49 Chabotlez sq
Cathy L. F., carter, 990 Mignonne
Catto George, machinist, 3 Fortune
" Mrs. H., wid James, 353 Centre
Catty Mrs. Suzan, wid Ls., 245 St Urbain
Catudal dit St John Alf., grocer, 478 Rachel

PHŒNIX FIRE INSURANCE CO. OF HARTFORD.
Established 1854. | MONTREAL AGENTS. Cyrus Laurin & C. Maitland Smith, 114 ST. JAMES STREET. | Security Undoubted.

CATULLE REV JOHN, parish priest St Ann's church, and director of Redemptorist fathers, 32 Basin
Caty Joseph, joiner, 118 Plessis
" Louis, laborer, 55 Plessis
" Théophile, joiner, 8 Allard
Cauchon Emile, tailor, 158½ Montcalm
" Flavien L., agent Delaware & Hudson R.R., 392 St James, h 165 St Antoine
" Pierre, painter, 213 St Dominique
CAUCHON OLIVIER, hardware, paints, oils, paper-hangings, house and sign painting, &c., 300 St Lawrence, h 208 St Charles Borromée
Caulfield Edmund J., storeman, 92 Britannia
" Francis B., taxidermist, 102 Bleury
" John, clerk, r 71 Richardson
" Wm., laborer, 147 Duke
CAUMARTIN EDMOND, baker, 352 Champlain, h 704d St Denis
Cauthers John, collector, 220 Prince Arthur
" John O., joiner, 340 Berri
Cavalo Mrs. M., wid P., 1881 St Catherine
Cavalusk Andrew, laborer, r 45 Manufacturers
Cavan Mrs. M., wid J., 110 Prince
Cavana Dominique, laborer, 492 Lagauchetière

CAVANAGH EDWARD,
Hardware, Stoves, House Furnishing Goods, Plumbers' and Drain Pipe Supplies, Paints, Oils, Varnishes, Glass, &c., LUBRICATING and ILLUMINATING OILS, Boiler Compound, Dealer in Delaware, Lackawanna and Western R. R. Co's Scranton Coal,
Telephones: Bell 8025, Federal 1585.
2547, 2549, 2551 and 2553
Notre Dame cor Seigneurs

Cavanagh Frs., mason, 18 Voltigeurs
" James, cooper, r 57 St Patrick
" John, hardware merchant, 261 Guy
" John, grinder, 176 Richardson
" Michael, laborer, 39 Hermine
" Miss Mary Ann, 98 Cathedral
" Mrs. C., wid John, provisions, 7 St Gabriel mkt
" Mrs. Eliza, wid Pat., 69 Prince
" Mrs. L., wid J., 145 McCord
" Mrs. M., wid J., 110 Prince
" Mrs. S., wid John, 102½ Ann
Cave Geo., fitter, 683 Wellington
" John, boilermaker, 67 Richmond
Caveo J., laborer, 106½ St Elizabeth
Caverhill Frank, of Caverhill, Learmont & Co., 7 Beaver Hall sq
" George, of Caverhill, Learmont & Co., 908 Sherbrooke
CAVERHILL, HUGHES & CO. (John L. Caverhill, H. H. F. Hughes), wholesale grocers, 29 St Peter
" John B., of Caverhill, Kissock & Binmore, 40 Belmont Park
CAVERHILL JOHN L., of Caverhill, Hughes & Co., 998 Sherbrooke
CAVERHILL, KISSOCK & BINMORE (John B. Caverhill, Wm. Kissock, Fred. Binmore), importers of fancy dry goods and millinery, 91 St Peter and 12 St Alexis

CAVERHILL, LEARMONT & CO.,
Wholesale Shelf Hardware,
89 St Peter

Caverhill Mrs. J., Windsor hotel, Dominion sq
CAVERHILL MRS. M., wid W. C., 998 Sherbrooke
" W., agent, 3 Tara Hall av
Cawn Sam., machinist, 25 Leduc lane
Cawthorn James, porter, 71 St Paul
Caya Isaïe, shoemaker, 148 Dufferin
Cayen Alex., laborer, 460 Centre
" Jean, trader, 429 St Hypolite, h 431 do
Cayer Hilaire, carter, 35 Archambault lane
Cayford James H., clerk, 98 Congregation
Cayley L. U., merchant tailor, 2022 St Catherine
Caza Angus, professor, 171a St Elizabeth
Cazavant C., clerk arrears dept City hall, 1539 Notre Dame, h 157 German
" Stanislas, cashier city treasurer's office City hall, 1539 Notre Dame, h 129 Champ de Mars
Cazé Théophile, tinsmith, r 151½ St Urbain
Cazeau F. X., clerk, 269¾ Visitation
Cazelais Charles, cigarmaker, 33 Labelle
" F. X., carter, 336 Frontenac
" J. B., carter, 649 Ontario
Cazelais Mrs. E., wid Amable, 155 Aqueduct
" Paul, clerk, 157 Aqueduct
Cecile Exeor, laborer, 43 Leroux
" Ludger, beer driver, r 230 St Constant
" Mrs. Geneviève, wid Pierre, dressmaker, 159 Aqueduct
Cédras Henri, shoemaker, 251 Montcalm
" J. L., law student, 180 St James, h 319 Berri
" Jos., furrier, 319 Berri
" Joseph, laborer, r 392 Lagauchetière
" Louis, heater, 415 Visitation
Célaurier André, mason, 316 Montcalm

CENTRAL AGENCY (THE),
12 De Brésoles st,
Representing
Jonas Fraser & Bros., MELTHAM
Clark & Co., PAISLEY
John Clark, Jr., & Co., GLASGOW
J. & P. Coats, PAISLEY
Manufacturers of
Sewing and
Crochet Cottons

CENTRAL EMPLOYMENT & AGENCY BUREAU, M. T. Corcoran, manager, 1525 Notre Dame
Central Penny Savings bank, 120 St Urbain
CENTRAL POLICE STATION, lieut-col. George A. Hughes, chief; James Kehoe, L. G. Lapointe and C. D. Lancey, sub chiefs, City hall, 1539 Notre Dame
CENTRAL VERMONT RAILROAD, freight and ticket office, A. C. Stonegrave, Canadian passenger agent; F. H. Brown, freight agent, 136 St James
Cérat A. B., confectioner, 417 Cadieux
" Edouard, stonecutter, r 398 Plessis
" Odilon G., clerk, 21 Jacques Cartier sq
" Oscar, carter, 929 St Dominique
" P. O., secy to the fire commissioner, office Court house, 1577 Notre Dame, h 1894 St Catherine
" Paul, coachman, 16 Côté av
" Pierre, 178 Pantaleon
" Pierre O., fruits, confectionery and tobaccos, 1892 St Catherine, h 1894 do
Cercia Jacques, laborer, r 41 St Louis
Cercle Catholique d'Hochelaga, Ed. Gagnier, sec, 45 Desery
" Dollard, 64 St Denis
CERCLE VILLEMARIE, M. Feron, law student, president, 1717 Notre Dame
Céré Théophile, joiner, 148 Pantaléon
" Théophile, shoemaker, 300 St Charles
" Thomas, laborer, 4 3 Centre
Cereda Sébastien, painter, 51 Leroux
Cerini J. N., cabinetmaker, 52 St Antoine
" Mrs. J. Mary, confectioner, 165 Vitré
Cerutti Jean, laborer, 72 St Maurice
Cery David, laborer, 39 Shaw

CEMENT ROOFING
MONTREAL ROOFING CO.,
Cor. LATOUR ST. & BUSBY LANE.
Telephones: Bell 130, Federal 1603. P.O. Box 908.

Chabassol Henri E., contractor, 87 Maple
Chabot A. P., foreman, 59 St Christophe
" André, laborer, r 116 St Martin
" Arthur Jos., printer, 75 Campeau
" Arthur, hotelkeeper, 1554 St Catherine, h 202½ Amherst
" Arthur, accountant, 202½ Amherst
" C. C. S., bookkeeper, 542 Amherst
" Charles, laborer, 12½ St Margaret
" Didace, tailor, 1343 Mignonne
" F. X., laborer, 23 Joachim lane
" Ferdinand, letter carrier, 130a Maple
" George, plumber, 26 St Elizabeth
" H., milkman, 606 Centre
" J. A., clerk Circuit court, 1536 Notre Dame
" J. Bte., 79½ Montcalm
" J Bte., joiner, 44 Moreau
" J O., joiner, 720 Sanguinet
" Jos., 89 St Hubert
" Joseph, joiner, 198 Wolfe
" Joseph, laborer, 96 Parthenais
" Jos. H., grocer, 128 Maple, h 126 do
" Julien, gen mgr Richelieu & Ont. Navig. Co., res Quebec, bds St Lawrence hall, 139 St James
" Louis, carter, 36 Grand Trunk
" Louis, blacksmith, 34 Inspector
" Miss Victoria, grocer, 328 Montcalm
" Mrs. D., wid Alex., 32 Sanguinet
" N. G., M.D., professor Jacques Cartier Normal school, Sherbrooke east, h 658 St Denis
" Nap., plumber, 328 Montcalm
" Pierre, foreman, 212 Desery
" Pierre Oct., clerk C.P.R., 18 St Louis
CHADILLON F. X., groceries and provisions, 28 Dominion
" J. Bte. N., bookkeeper, 92 Maple
Chadlow Mrs. Mary, wid Samuel, 4 Gain
Chadwick F. L., agent Ont. Exp. & Trans. Co., 153a Mansfield
" Geo., laborer, r 108 Shannon
CHADWICK SAMUEL, general manager Ontario Express & Transportation Co., 138 Mansfield

CHADWICK'S SPOOL COTTON, Factory, Sophia Lane. Office 492 St Paul. Robert Henderson & Co., Agents

Chafardon Jean, laborer, 11 Joachim lane
Chafe Mrs. Ann, wid, 74 Victoria

A. B. CHAFFEE, JR., CITY PASSENGER AGENT CANADIAN PACIFIC RAILWAY, and OCEAN STEAMSHIP AGENT. 266 St James st

h 7 Rosemount av, Cote St Antoine

CHAFFEE A. B., sen., office Herald building, 6 Beaver Hall hill, h 1086 Sherbrooke

CHAFFEE H. FOSTER, CITY TICKET AGENT Richelieu and Ontario Navigation Co., and Quebec Steamship Co., All Lines to Europe 128 St James, h 1086 Sherbrooke

Chaffee Mrs. A. B., president of Home for Friendless Women, 418 St Antoine
Chaffers John, law student, 188 St Hubert
Chagnon Adélard, clerk, 16 Iberville
" Albert, carriagemaker, 273 Montcalm
" Aug., joiner, 800 Berri
CHAGNON C. P., fancy and staple dry goods, 2263 Notre Dame
" Chas., shoemaker, 49 Beaudry
" Chas., dry goods, 87 Osborne
" Cléophas, 6 Provost
" Edmond, clerk, 309 St André
" Edmond, P. O. clerk, 96 Mount Royal av
" Emery, plumber, 215 Jacques Cartier
" F. A., of F. A. Chagnon, & Co., 1361 St Catherin
CHAGNON F. A., & CO., restaurant, 1361 St Catherine cor Panet
" Félix, crier Magistrate's court, 1538 Notre Dame, h 307 Berri
" Frank, cabinetmaker, 264 St André
" Fra., driver, 39 Prince
" George, laborer, 243 Cadieux
" Gustave, clerk, bds 87 St Constant
" Gustave, silversmith, 747 St Dominique
" H. T., grocer, 43 Labelle
" Hermas, laborer, Monet lane
" Honoré, joiner, 521 Sanguinet
" Honoré, tailor, 1612 St Catherine
" Hubert, joiner, 294 Wolfe
" Joseph, laborer, 32 Labelle
" Jos. Rémi, trader, 54 Adeline
" M., health officer, 47 Labelle
" Miss Cordelia, dressmaker, 205 Jacques Cartier
" Napoléon, clerk, 27 Labelle
" Ozias, laborer, 6 Provost
" R., fruits, 54 Adeline
" Rémi, sen., joiner, 1314 Ontario
" Wilfrid, bookkeeper, 375 St Hubert
Chaif Wm., clerk, 97 Plymouth Grove
Chaillé Auguste, laborer, r 328 Fullum
" Benjamin, laborer, 7 Grant
" Eusèbe, laborer, r 328 Fullum
" J. Bte., laborer, 963 St Dominique
" Joseph, laborer, 165 Plessis
" Mrs. O., wid Chas., 19 Soulanges
" Pierre, laborer, 235 Maisonneuve
Chaillez Régis, laborer, 194 Pantaléon
Chalifour A. T., agent New York Life Assr. Co., room 414, 11 Place d'Armes sq, h 29 St Denis
Chalifoux Albert, clerk, 2285 Notre Dame
" Alexandre, joiner and builder, 189 Visitation
" Antoine, trader, 10 Wolfe
" Benjamin, photographer, 437 Lagauchetière
" E., grocer, 950 Mignonne
" Edouard, grocer, 177 Plessis
" Edouard, joiner, 82 Grand Trunk
" Elie, laborer, 128 Frontenac
" Ephrem, shoemaker, 413 Champlain
" H., engineer and machinist, 193 St Urbain
" J. B., carpenter, 60 Rivard
" Jos., bookkeeper, 437 Lagauchetière
" Jos., contractor, 235 German
" Jos., laborer, r 1154 Ontario
" Jos., laborer, 481 St Hypolite
" Joseph, joiner, 234 Montcalm
" Joseph, baker, 9 Grant
" Léon, mason, 1192 St Lawrence
" Louis, laborer, 290 Rivard
" Mrs. Clara, wid Alfred, 437 Lagauchetière
" P., shoemaker, 63 Seaton
" Thos., engineer and machinist, 193 St Urbain
CHALMERS CHURCH, Canada Presbyterian, rev G. Colborne Heine, minister, 504 St Lawrence
" T. O., clerk, 2692 St Catherine
Chaltran Come, painter, 431 Notre Dame
Chalut Antoine, laborer, 262 Fullum
" Denis, brickmaker, Sherbrooke
" Ephrem, laborer, 556 Papineau road
" H., laborer, 556 Papineau road
" J. O., notary, 45 Dubord
CHALUT JOSEPH O., inspector weights and measures, 412 St Paul, h 90 German
" Pierre, painter, 57 Seaton
Chamberlain Edouard, laborer, r 104 St Martin
" G. R., clerk Gault Bros. & Co., 54 Anderson
Chamberlan Alfred, laborer, 135 Amherst
" Fra., laborer, 304 Amherst
Chamberland Alcide, printer, 113 Montcalm
" Alfred, com traveller, 115 St Rose
" Félix, laborer, 24 Queen

JAMES M. AIRD, Bread Delivered Anywhere in City *And Outlying Municipalities,* **Tels.: Bell, 1340 and 9013. Fed., 803.**

BLANK

Account Books,

OF EVERY DESCRIPTION,

MANUFACTURED BY

JOHN LOVELL & SON,

ST. NICHOLAS STREET,

MONTREAL.

Chamberland George, foreman, 70 St George
" H., painter, 194 St André
" Herménégilde, painter, 221 Jacques Cartier
" J., carpenter, 59 Beaudry
" J. Bte., carrier, r 36 St André
" J. O., bookkeeper, 141 St André
" Jos., contractor, 504 St Hubert
" Napoléon, carter, 139 Lagauchetière
" O., shoe store, 271 Notre Dame, h 269 do
CHAMBERLAND O., shoemaker, 1107 Ontario
" O., boots and shoes, 149 Craig
" Ovila, bricklayer, 271 Drolet
" R. R., com traveller, 54 Anderson
" Siméon, clerk, 27½ Amherst
Chambers Arthur H., advocate, office 214 St James, h 31 Lorne av
" E. J., journalist, 31 Lorne av
" E. T., head master British and Canadian school, 31 Lorne av
" H. A., clerk, 774 Palace
" James, stonemason, 255a Cadieux
" John, cook, 54 St George
" Mrs. Almira, wid John, 34 St Luke
" Mrs. C., wid D., 995 St Catherine
" Mrs. Mary, wid John, 276 Lagauchetière
" Thos., laborer, 32 Gain
" Wm., machinist, 714a St Catherine
Chambre de Commerce (La) du district de Montréal, D. Parizeau, pres; S. Coté, secy treasurer, room 212 New York Life building, 11 Place d'Armes sq
Chambre (La) de Commerce Française, C. Alf. Chouillou, pres; L. Fréchon, treasurer, 30 St James
Chamoux Elie, professor, 14½ St Elizabeth
Champagne A., joiner, 266 St Hubert
" Achille, tailor, 256 St André
" Alberic, bricklayer, 277 Fullum lane
" Alexis, roofer, 292 Wolfe
" Alexis, baker, 471 Drolet
" Adrien, jeweller, 110 Berri
" Alphonse, of Drapeau & Champagne, 313 St Hubert
" Antoine, shoemaker, 535 Laval av
" Arthur, clerk, 1816 St Catherine
" C. L., of Auger & Champagne, 551 St Denis
" Camille, grocer, 161 Moreau
" Chas., advocate, 225 Duluth av
" Chas., registrar for Montreal East, 551 St Denis
" Chs., provision merchant, 169 St Paul, h 115 Dufferin
" Charles, carter, 358 Visitation
" Charles L., of Champagne & Allard, cor St Denis and St Marie
" Damase, plumber, 510 Maple
" Damase, shoemaker, 250 Cadieux
" E., laborer, 73 Jacques Cartier
CHAMPAGNE E. O., inspector of steam boilers for Montreal, City hall, 1539 Notre Dame, h 833 St Denis, Cote St Louis
" Edmond, telephone employee, 36 Montana
" Edouard, 168 Poupart
" Edouard, fireman N. Y. Life building, 11 Place d'Armes sq
" Edouard, painter, 80 St Urbain
" Ephrem, laborer, 71 Jacques Cartier
" F. X., laborer, 144 Railway track
" F. X., laborer, 36 Quesnel
" Félix, shoemaker, 261 Montcalm
" Félix, carter, 44½ St David lane
" François, joiner, 130 Amherst
" George, joiner, 210 McCord
" Gilbert, laborer, 1 2 Poupart
" Gustave, laborer, 324 Wolfe
" H., carriagemaker, 1816 St Catherine
" Hormisdas, shoemaker, 238 Champlain
CHAMPAGNE HON CHAS., judge Magistrates' court, 1538 Notre Dame, res St Eustache
" Isaïe, shoemaker, 965 St Dominique
" Isidore, carter, 77 Visitation
" J. B., trader, 12 Bonsecours market, h 485 Wolfe
" Jacques, carter, 13 Marie Louise av
" James, agent, 325 Montcalm
" Jérémie, laborer, 222 Maisonneuve
Champagne Joseph, 1816 St Catherine
" Jos., carpenter, 323 Rivard
" Jos., restaurant, 2320 Notre Dame
" Joseph, contractor, 290 Amherst
" Joseph, carter, 257 Visitation
" Jos., cigarmaker, 260 Cadieux
" Jules, restaurant, 125 St Urbain
" Jules, hotel, 601 Dorchester
" Louis, laborer, Larivière
" La., grocer, 709 and 711 Sanguinet
" Mathias, carter, 885 St Dominique
" Maxime, baker, 222 Poupart
" Miss Adéline, bdg hse, 73 Moreau
" Miss Cordelia, millinery, 1317 Notre Dame, h 1816 St Catherine
" Miss H., milliner, 1317 Notre Dame, h 1816 St Catherine
" Moïse, carpenter, 32 Marie Louise av
" Moïse O., fruit dealer, 19 Bonsecours mkt, h 403 Wolfe
" Mrs. Aglée, wid Henri, 148 Wolfe
" Mrs., wid Edouard, 91 Beaudry
" Mrs. E., wid Frs., 290 Lagauchetière
" Nap., patternmaker, bds 235 Craig
CHAMPAGNE NOE NAP., restaurant, 1445 Ontario, h 110 Berri
" Norbert, guardian, 413 Maisonneuve
" O., butcher and grocer, 69 and 73 Dufresne, h 71 do
CHAMPAGNE ONESIME, groceries and provisions, 1250 Notre Dame, h 1248 Notre Dame
" Paul, shoemaker, 239 Beaudry
" Pierre, joiner, 6 Fripponne
" Pierre, laborer, r 167 St Martin
" Pierre, hardware, 78 Champ de Mars
" Régis, carpenter, 49 Jacques Cartier
" Rosario, tailor, 1816 St Catherine
" Samuel, laborer, 49 Ottawa
" Siméon, laborer, 172 Railway track
" Timothé, policeman, 63 St Paul
" Wilfred, provision dealer, 169 St Paul, h 43 St André
Champeau Adolphe, cabinetmaker, 1346 St Catherine
" Henri, carpenter, 44 St Antoine
" Hormisdas, joiner, 242 St Dominique
" Louis, contractor, 56 St David lane
" Louis, carpenter, 68 Chabollez
" Louis, carpenter, 48 and 50 St Antoine
" Mrs. A., dressmaker, 1346 St Catherine
Champigny Jean, joiner, 274 Rachel
CHAMPLAIN SCHOOL, R. C., H. O. Doré, principal, 172 Fullum
Champoux Jos. E., deputy prothonotary, S.C., Tutelle office, Court house, 1577 Notre Dame, h 103 Cadieux
" Pierre, carpenter, Larivière
CHANCE BROS. & CO., glass manufacturers and lighthouse engineers, Smethwick, England, B. & S. H. Thompson & Co., agents, 26 St Sulpice
Chandler C. E., of H. Ward & Co., res Ste Anne de Bellevue
" F. C., jeweller, 101 Shuter
CHANDLER GEORGE H., M.A., professor McGill college, 32 Lorne av
" Henry, P.O. clerk, 217½ St Elizabeth
" Richard L., clerk, 7 St Hypolite

CHANTELOUP E.
Brassfounder, Copper and Tin-Smith, Plumber, Gas and Steam Fitter; new and very elegant patterns of Iron Settees, Easy Chairs for Public Parks, Verandahs and Private Grounds, 587 to 597 Craig. *See Adv opp*

Chapdelaine Clément, bricklayer, 31 Fullum lane
" J. M., joiner 621 St James
" Mrs. E., wid M., stenographer, 1303 Ontario
Chapel of St James the Apostle, 25 Richmond sq
Chapelle de Notre Dame, 38 to 42 St Sulpice
" du St Sacrement, rev P. Estevenon, superior, 50 Mount Royal av

PHŒNIX FIRE INSURANCE CO. OF HARTFORD.
114 St. James St. Montreal. | Fire Risks taken at Lowest Current Rates. | Cash Capital $2,000,000.

A. GÉRARDIN, Proprietor. F. HURTUBISE, General Manager.

E. CHANTELOUP,

Iron and Brass Founder,

Light and Ornamental CASTINGS.

Vaults, Doors, Iron Columns, Wrought, Cast and Rivetted BEAMS AND GIRDERS.

Locomotive and Car Fittings, Railway Supplies of all descriptions, Telegraphic and Electrical Instruments and Supplies, Hot Water and Steam Apparatus, Fire Alarm Apparatus, Lamps and Gazaliers, Copper Works, Handsome Fire Grates and Chimney Fronts, Fire Irons, Dogs and Fenders, Builders' Hardware.

MANUFACTURER OF

Church Tower Clocks and Locomotive Bells,

Including Chimes and Peals,

GAS AND COAL OIL BURNERS OF ALL DESCRIPTIONS.

OFFICE AND WORKS:

587 TO 593 CRAIG STREET,

MONTREAL.

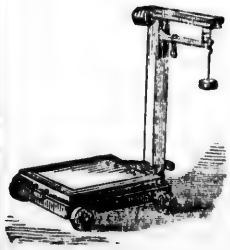

THE WARREN SCALE & MANUFACTURING CO.,

MANUFACTURERS OF EVERY DESCRIPTION OF

SCALES.

WHOLESALE,

454 & 456 St. Paul Street,

Corner St. Nicholas Street,

MONTREAL.

Chaperon Joseph, framer, 388 Montcalm
" Louis, fancy dry goods, 569 and 571 St Lawrence
" Onésime, joiner, 271 Frontenac
Chaperrier J., clothing, 2294 Notre Dame, h 2296 do
Chapleau Alphonse, of Chapleau & Lemay, 253 German
" Alphonse, stonecutter, 115a Plessis
" Arsène, laborer, 19 St George
" C., printing office, 778 Berri
" Camille, joiner, 134 German
" Camille A., tailor, 253 German
" Charles, joiner, 78 Frontenac
" E. J., bookkeeper, 617 St Dominique
" Elie, confectioner, 16 St Julie
" Ephrem, glazier, 193 St Elizabeth
" Eugène, joiner, 617 St Dominique
" Eugène, carter, 272 Champlain
" Eugène, butcher, 216 Montcalm
" Eugène, plumber, 227a Papineau road
" Eustache, joiner, r 363 Panet

CHAPLEAU G.,
Manufacturer of Fire and Burglar Proof Safes, Iron Vaults, Doors, Shutters, &c., Dominion Safe and Steel Range works. Works, 1686 Ontario, Office 320 St Lawrence,
Temporary office while re-building 315 St Lawrence
Telephones: Bell 133, Federal 828, h 317 St Lawrence. *See Adv p 4*

Chapleau George, joiner, 1219 St Catherine
CHAPLEAU, HALL, NICOLLS & BROWN (hon J. A. Chapleau, J. S. Hall, jun., A. D. Nicolls, Albert J. Brown), advocates, barristers, commissioners for taking affidavits for Manitoba, Prince Edward Island, Ontario and Nova Scotia, rooms 31 to 34 Temple building, 185 St James
" Henri, joiner, 552 Wolfe
CHAPLEAU HON JOSEPH A., Q.C., M.P., of Chapleau, Hall, Nicolls & Brown, secretary of State, bds St Lawrence hall, 139 St James, when in the city; res at Ottawa
CHAPLEAU J. E., 317 St Lawrence
" J. O., cigarmaker, 428 Jacques Cartier
CHAPLEAU J. O., 317 St Lawrence
" J. R., freight cashier, 1 Berri
" J. R., of Painchaud & Co., 69 Dubord
" Jean, printer, 287 Maisonneuve
" Jos., shoemaker, 477 Amherst
CHAPLEAU JOSEPH WILFRID, mgr Dominion Safe and Steel Range works, 15 German
" Mrs. Eug., wid Jos., 516 Lagauchetière
" Napoléon, laborer, 250 Beaudry
" Noël, mason, 184 Montana
" Octave, lithographer, 301 Jacques Cartier
" Pascal, blacksmith, 9 Oscar lane
" Pierre, laborer, 447 St Denis
" Rodrigue, clerk, 358 Seigneurs
" Sifroi, stonecutter, 305 Rivard
" W. J., messenger, 15 German
" Z., 94 Laval av
Chaplin Edward, tea broker and commission merchant, 22 St Joun, h 23 St Luke
Chapman Abraham, brakeman G.T.R., 10 Shearer
" Alex., filemaker, 137 Chatham
" Alex., plumber, 2649 St Catherine, h do
" Edward, clerk, 795 St James
" Fred., groom, 48 Hermine

CHAPMAN HENRY, & CO,
Importers and General Commission Merchants, Lloyd's Agents, Western chambers, 22 St John

Chapman Henry, laborer, r 200 William
" Henry, watchman, 313 Seigneurs
" Mrs. E., wid Geo, 7 Prince Arthur
" T. D., clerk G T.R., 207 Coursol
" Thos., sailor, 181 St Hypolite

CHAPMAN J. H.,
SURGICAL AND DENTAL SUPPLY DEPOT, 2294 St Catherine st. corner of McGill College avenue, h 86 St Luke

Chapman W. B., of W. B. Chapman & Co., 15 Brunswick, bds Metropolitan club, 57 Beaver Hall hill
" W. B., & Co. (W. B. Chapman), hides, leather and commission, 10 Lemoine
CHAPMAN W. H., pharmaceutical and dispensing chemist, 2637 St Catherine, h 2635 do
" Wm., foreman, 170 Vitré
Chappell Chs., butcher, 324 St Antoine, res 326 do
" Evans, confectioner, 31 Arcade
Chapple Alfred T., bread driver, 603 St Dominique
Chaput A. J., of Chaput Frères, 16½ St Denis
" Alex. L., of Brossard, Chaput & Co., 94 St Hubert
" Alfred, tobacconist, 336 Jacques Cartier
" Babulas, joiner, 57½ St Ignace
" Charles, of L. Chaput, Fils & Cie., and director of La Banque d'Hochelaga, 335 Sherbrooke
" Charles, joiner, 76 Maisonneuve
" Clément, carter, 470 Maple
CHAPUT & CO., La Champagne Cigar factory, 93 St James
" Cyrille, horse dealer, 652 Papineau road
" Damase, dealer, 433 Montcalm
" Ernest, laborer, 536 Papineau road
" Eug., shoemaker, 226 Champlain
" Ferd., restaurant, 44 Bonsecours

CHAPUT FRERES
(A. J. & Thaddée),
The Commercial Agency, 10 Place d'Armes sq

Chaput Gustave, cabinetmaker, 74 Maisonneuve
" J. B., laborer, 121 Logan
" Jos., butcher, 128 Logan
" Jos., butcher, 5 St David lane
" Jos., water inspector, 17 Plessis
" Jos., laborer, 69 Seaton
" Jos., tobacconist, 372 Berri

CHAPUT L., FILS & CIE.
(C. Chaput, Ed. St Denis, L. N. St Arnaud, L. E. Geoffrion),
Groceries, Wines, Liquors, and Provisions, Wholesale. Nos. 2, 4 and 6 De Bresoles, 17 St Dizier, 123, 125, 127, 129, 131 and 133 Le Royer

Chaput Léon, clerk, bds 3 Dufresne
" Louis, laborer, 326 Plessis
" Louis, shoemaker, 332 Montcalm
" Médard, carter, 286 Maisonneuve
" Médard, laborer, 1322 St Catherine
" Miss Alexina, grocery, 50 Archambault lane
" Moise, carter, 270 Panet
" Mrs Adelaide, wid, 265 Visitation
" Mrs. Elise, wid Joseph, 35 St Rose
" Mrs. Emilia, wid Narcisse, 420 Panet
" Mrs. Eugénie, wid J. Bte., 16 Montcalm
" Mrs. Joséphine, dressmaker, 326 Plessis
" Onésime, sculptor, 1084 Ontario, h 395 Panet

H. RICHARDSON RICHARDS,
OFFICE, 69 TEMPLE BUILDING, 185 ST. JAMES ST., MONTREAL.
REAL ESTATE, LOANS. &c.

CHAPUT OVILA, undertaker, 113 Maisonneuve, h 111 do
" Philippe, of Chaput & Co., 359 Dorchester
" Stanislas, jun., furrier, 128 Logan
" Stanislas, laborer, 126 Logan
" Thaddée, of Chaput Frères, 16½ St Denis
" Treflé, laborer, r 365 Beaudry
Charbonneau —, of Doré & Charbonneau, res St François de Sales, county Laval
" Adélard, carter, 229 Lafontaine
" Adélard, laborer, 31 St Hypolite lane
" Aimé, lineman, 62 Albert
" Albert, engineer, 287 Rachel
" Alex., of A. Rolland & Co., res St Louis, Mile End
" Alexandre, carter, 254 Cadieux
" Alexis, sculptor, 382 Laval av
" Alfred, shoemaker, 239 Wolfe
" Alf., contractor, 135½ St André
" Alf., laborer, 33 St Rose
" Alfred, bartender, 114 McGill
" Alfred, painter, 272 Cadieux
" Alfred, photographer, 132 Knox
" Alfred, shoemaker, 100 Panet
" Alphonse, accountant, 305 St Constant
" Antoine, laborer, 307 Duluth av
" Arthur, shoemaker, 145 Montcalm
" Arthur Albert, cigarmaker, 167 Amherst
" Auguste, shoemaker, 9 Allard
" Aug., laborer, 24 Desalaberry
" Aug., stonecutter, 106 Plessis
" Bruno, clerk, 19 St Louis
" C., joiner, 789 Sanguinet
" C., ins agent, 23 Parthenais sq
" Chas., joiner, 249 St Dominique
CHARBONNEAU CHAS., butcher, 19 St Lawrence market, and prop Lorne market, 446 Guy, h 444 Guy
" Charles, machinist, 159 Champlain
" Chas., butcher, 478 Cadieux
" Clément, shoemaker, 21 Plessis
" Cyrille, joiner, r 696½ St Lawrence
" Damase, shoemaker, 463 Panet
" Damien, master carter, 91 Eleanor
" Désiré, wood and coal, 1430 St Catherine, h 26 Robin
" Dolphis, mason, 293 Papineau road
" Dominique, joiner, 959 Ontario
" E., laborer, 2 Perthius
" Ed., carter, 322 St Hypolite
" Edouard, clerk, 188 Amherst
" Emile, caretaker, 3 Place d'Armes hill
" Erasme, plasterer, 171 Visitation
" Eugène, joiner, 729 Berri
" F. X., inspector, 77 Laprairie
" F. X., hotel, 869 St Catherine, h do
" F. X., laborer, 175 Ropery
" Frs., carpenter, 1108 St Lawrence
" Frs., carpenter, 112 St Hubert
" Frs., laborer, 363½ Visitation
" Frs., shoemaker, 21 Labelle
" François, bdg hse, 66 Lusignan
" François, laborer, 1108 St Lawrence
" François X., grocer, 170 Maisonneuve
" George, hotelkeeper, 1362 St Catherine, h 1364 do
" Godefroi, plasterer, 334 Maple
" Herménégilde, grain and hay dealer, 397 Notre Dame, h 380 do
" Honoré, 1641 Ontario
" Hor., fireman, 879a St Dominique
" Isaïe, plasterer, 787 St Dominique
" Isaie, police sergeant, 32 Chabouillez
" Israel, steam saw mill, 394 Montana, h 419 Maple
" J., carter, 656 Papineau road
" J. B., laborer, 878 Amherst
" J. B., machinist, 676 Papineau road
" J. Bte., laborer, 287 Fullum
" J. Bte., laborer, 74 Pantaléon
" J. Bte., baker, r 957 St Dominique
" J. Bte., carriagemaker, 2251 Notre Dame
" J. Bte., machinist, 280 Champlain
" J. L. R., com traveller, 704c St Denis
" Jean, shoemaker, r 33 Desalaberry
" Joachim, tailor, 203 Sanguinet
Charbonneau Jos., fruits, 92 Champlain
" Jos., joiner, 396 Champlain
" Jos., joiner, 338½ Montcalm
" Jos., joiner, 399 Berri
" Jos., laborer, 340 Montana
" Jos., laborer, 340½ Montcalm
" Jos., storeman, 399½ Amherst
" Joseph, laborer, 55 St Dominique
" Joseph, machinist, 56 Chabouillez
" Joseph, moulder, 3 Pea lane
" Joseph, laborer, 279 Mathieu
" Joseph, carpenter, 370 Shaw
" Joseph, laborer, 968 Ontario
" Joseph, laborer, 164 Mount Royal av
" Joseph, marble cutter, 826 Maisonneuve
" Joseph, stonecutter, 377 and 479 Papineau road
" Joseph, jun., fruit dealer, Bonsecours market, h 92 Champlain
" Jos. Aus., conductor, 61 St Laprairie
" Jos. E., cigarmaker, r 280 Panet
" Jos. O., joiner, 49 Cuvillier
" Julien T., of Doré & Charbonneau, res St François de Sales
" L., bookkeeper, 63 Cherrier
" L. A., accountant, 242 St James, h 307 St Constant
" Léon, carter, 339 Cadieux
" Louis, laborer, r 17 St Philippe
" Louis, musician, 156 St Elizabeth
" Louis, baker, 38 Albert
" Louis, moulder, 172 Visitation
" Louis, shoemaker, r 33½ Desalaberry
" M., laborer, 19 St Justin
" Magloire, laborer, 224 Frontenac
" Maxime, plasterer, r 332 Maisonneuve
" Médéric, carter, r 272 Maisonneuve
" Miss Angèle, hair worker, 220½ Craig
" Miss Julie, dressmaker, 2566 Notre Dame
" Miss Justine, dressmaker, 281 German
" Mrs., 307 Jacques Cartier
" Mrs., 322 Jacques Cartier
" Mrs., wid Ovide, 221 Lafontaine
" Mrs. A., wid J. Bte., 259 St Christophe
" Mrs. A., wid J. Eustache, 64 St Elizabeth
" Mrs. Adeline, wid J. Bte., 57½ St Ignace
" Mrs. C., wid Magloire, 732 St Denis
" Mrs. C. wid T., 260 Visitation
" Mrs. D., wid Jos., 102 Jacques Cartier
" Mrs. D., wid Joseph, 195 Lagauchetière
" Mrs. H., seamstress, 1641 Ontario
" Mrs. J. Bte., milliner, 2253 Notre Dame
" Mrs. M. L., wid Olivier, 212 Lagauchetière
" Mrs. Mélina, wid Jos., 472 Wolfe
" Mrs. P., wid Z., 395 Laval av
" N., bricklayer, 1027 Ontario
CHARBONNEAU NAP., advocate, 7 Place d'Armes, res Pointe Claire
" Nap., upholsterer, 343 Maisonneuve
" Noël, grocer, 77 Montmorenci, h 75 do
" Oct., guardian, 64 St Denis
" Olivier, carter, 311 Logan
" Olivier, agent, 707 St Denis
" Omer, roofer, 463 St Hypolite
" Onésime, contractor, 247 Beaudry
" Onésime, plasterer, 337 Rivard
" Ovila, laborer, 310 Beaudry
" P. A., mason, 358 Beaudry
" Philias, cigarmaker, r 280e Panet
" Pierre, bookbinder, 99 St Hypolite
" Pierre, carter, 336 Montana
" Stanislas, carter, 246 Cadieux
" T., laborer, 35 St Rose
" Théodore, fish dealer, 4 Bonsecours market, h 78 Champ de Mars
" Thos., grocer, 242 Beaudry
" Wilfrid, joiner, 696½ St Lowrence
" Wm., shoemaker, 301½ Montcalm
" Xavier, shoemaker, 47 St Rose
" Z., shoemaker, 427 Montcalm
Chardron Félix Théodore, tinsmith, 353 Seigneurs
Charest Auguste, ins agent, 186 Desery
" Bénoni, dry goods, 463 St Lawrence, h 461½ do
" Calixte, tanner, 440 St Christophe
" Camille, grocer, 83 Amherst

ASPHALT FOR FLOORS OF BREWERIES, LAUNDRIES, WAREHOUSES, &c.
MONTREAL ROOFING CO.,
LATOUR STREET, Corner BUSBY LANE.
Telephones: Bell 130, Federal 1602. P.O. Box 909.

Charest Chas., blacksmith, 345 Richmond
" Elzéar, fireman, 375 Beaudry
" Emery, cabinetmaker, 113 Lock lane
" F. X., carter, 59 Lock lane
" J. Bte., roofer, 305b Panet
" Jean Baptiste, tinsmith, 1387 St Catherine, h 305b Panet
" Jean Baptiste, carpenter, 323 Lafontaine
" Jos., tailor, 395 Montcalm
" Joseph, fruit dealer, Bonsecours mkt., h 125 St Christophe
" Louis, 529 William
" Miss O., grocery, 495 William
" Miss Philomène, 127 Inspector
" Mrs. Olympe, wid John, 231 Richmond
" Nap., brakeman C.P.R., 83 Rouville
" Olivier, confectioner, 1479 Notre Dame
" Ovila, joiner, 216 Montana
" Pierre, shoemaker, 319 Rivard
" Sylva, fruit, 1300 St Catherine
" Treffié, grocer, 248a Champlain
" Ulric, cabinetmaker, 529 William
" Xavier, carter, 161 Montcalm
" Zéphirin, agent, 351 Rachel
Charette Auguste, blacksmith, 28 Leclair av
" E., carriagemaker, 1060 St Lawrence
" Elzéar, joiner, 286 Chateauguay
" Eustache, grocer, 558 St Dominique
" F. X., laborer, 795 Ontario
" Hypolite, carter, 216 German
" Hilaire, mason, 40 Fortier
" J. B., painter, r 636 Mullins
" Jos., 505½ William
" Jos. E., house and sign painter, 18 Mountain
" Louis, bricklayer, 367 Panet
" Louis, mason, 306 Amherst
" Louis, moulder, 24 Albert lane
" Mrs. E., wid Wm., 28 Leclaire av
" Mrs. Phil., wid F. X., 207 Aqueduct
" Nap., laborer, 77 Frontenac
" Nap., painter, 69 Quesnel
" Olivier, foreman, 598 Laval av
" Philippe, carter, 81 Lafontaine
" Pierre, engineer, 109 Papineau road
" Pierre, laborer, 211 Barré
" Pierre, laborer, 215 Barré
" Rosario, bricklayer, 229 Beaudry
" Thomas, contractor, 288 Plessis
" Treffié, carter, 5 Chenneville
" Urgèle, laborer, 135 Frontenac
Charland Alphonse, laborer, r 509 Albert
" Antoine, storeman, 167 St André
" Alph., shoemaker, 277½ Montcalm
" Antoine, clerk, 342 Wolfe
" Camille, 968 Mignonne
" Damase, confectioner, Notre Dame
" Daniel, laborer, 99 St Louis
" Edmond, shoemaker, 238 Wolfe
" George, printer, 354 St Hypolite
" J. A., real estate agent, 70 St James, h 173 St Elizabeth
" J. Bte., shoemaker, 319 Plessis
" J. Bte., laborer, r 401 Maisonneuve
" Jean Baptiste, laborer, 14¾ Grant lane
" Jérémie, carter, 163 Rachel
" Joseph, carter, r 143 Dalhousie
" Jos., grocer, 245 St Dominique, h 249 do
" Joseph, shoemaker, 396 Maisonneuve
" Joseph, shoemaker, 340 Maisonneuve
" Jos. Alfred, agent, 157 Sanguinet
CHARLAND & LAHAISE, clocks, silverware and furniture, 33 St Lawrence
" Léon, baker, 592 Rivard
" Léon, shoemaker, 100 Maple
" Léon, storeman, 36 St Paul
" Miss Anna, dressmaker, 374 Champlain
" Mrs. Emélie, wid Nap., 247 Rivard
" Philippe, carter, 81 Lafontaine
" Pierre, shoemaker, 144 Dufferin
" Pierre, shoemaker, 154 Dufferin
" Régis, bailiff water rates dept, City hall, 1539 Notre Dame, h 98 Maple
" Simon, carter, 554 St Hypolite
" Télesphore, barber, 962 Mignonne
Charland Théophile, carter, r 478 Beaudry
" Urgèle, carter, 57 St Paul
" Wm., of Charland & Lahaise, bds 44 St Constant
CHARLEBOIS A., & CO., grocery brokers, commission merchants and agents for Gooderham & Worts, Toronto, 43 St Sacrament
" A., house and sign painter, 66 Albert
" A., of A. Charlebois & Co., 15 Ernest
CHARLEBOIS A. J., successor to H. Charlebois, dealer in groceries, wines and liquors, wholesale and retail, 96 McGill, h 270 Laval av
" Adolphe, shoemaker, 208 Frontenac
" Alfred, sen., carter, 84½ St Antoine
CHARLEBOIS ALPHONSE ALFRED, dealer in dry goods, groceries, hardware, grain and produce, St Marie and St François Xavier, h St Ignace, Laprairie
" Aurèle, blacksmith, 114a Dufresne

CHARLEBOIS C. T., HOUSE, SIGN and FRESCO PAINTER, 1810 and 1812 St Catherine

Charlebois Ephrem, laborer, r 106 Dufresne
" François, blacksmith, 405 Richmond, h 41 Forgue av
" J., confectioner, 96 Amherst
" J., draughtsman City Surveyor's office, City hall, 1539 Notre Dame, h 1812 St Catherine
" J. Bte., laborer G.T.R., 116 Laprairie
" J. Bte. B., carter, 122 Murray
" J. Edmond, hotelkeeper, 47 and 49 St Henry
" Jacques, driver, 165 Poupart
" John, sen., fruit dealer, Bonsecours market, h 15 Mountain
" John, painter, 52½ Brrré
" John, grocer, 270 Laval av
" Jos., barber, 76 Workman
" Jos., joiner, 116 Laprairie
" Jos., barber and tobacconist, 2523 Notre Dame, h 3 L'Allemand av
" Léonidas, manager Gendron Mnfg. Co., 1910 Notre Dame, h 414 Seigneurs
" Léandre, laborer, 225 Ropery
" Ludger, baggageman G.T.R., 49 Versailles
" Mrs. Delphine, wid Moïse, seamstress, r 587 Albert
" Mrs. H., wid H., 14 Osborne
" Mrs. L., fruit dealer, 17 St Antoine market, h 225 Ropery
" Ovide, joiner, 101 Chateauguay
CHARLEBOIS R., merchant tailor, 1879 Notre Dame, h 214 St Antoine
" Theod., shunter G.T.R., 269 Aqueduct
Charlemagne & Lac Ouareau Lumber Co., The (limited), S. Bailey, sec-treas, 23 and 25 St Sacrament
Charles Alfred, clerk, 365 St Dominique
" Eugène, confectioner, 629a Sanguinet
" Guillaume, professor, 136 Dufferin
" James W., clerk G.T.R., 63 Rozel
" Jos. E., 136 Dufferin
Charlton Edw., com traveller, 29 Maple
" Geo. M., storeman, 322 Lagauchetière
" H. R., clerk C.P.R., 104 Union av
" Mrs. Margaret E., wid John, 220 Bleury
" R. L., ins clerk, 17 Hutchison
Charose H., salesman, 226 McGill
Charpent Stanislas, clerk, 269 Drolet
Charpentier Adélard, plumber, 1036 St Lawrence
" Albert, bartender, 153½ St Elizabeth
" Alfred, carter, 21 St Adolphus
" Alfred, bricklayer, 716 St Dominique
" Armand, confectioner, 318 Amherst
" Cléo., laborer, 289 Montcalm
" George, 786 Cadieux
" Jos., merchant, 992 Mignonne
" Jos., accountant, 757 Mignonne
" Jos., bricklayer, 337 St Hypolite
" Jos., trader, 29 Bonsecours mkt, h 992 Mignonne
" Louis, carter, 44 Hermine
" Magloire E., advocate, cor St Lawrence and Craig, h 156 St Denis
" Maurice, painter, 267 Drolet

PHŒNIX FIRE INSURANCE CO. OF HARTFORD.

Claims Promptly Settled and Paid. | 114 St. James St., Montreal. | Over $25,000,000 Paid to Date.

Charpentier Miss Eugenie, dressmaker, 405 Beaudry
" Mrs. E., wid P. R., 49½ St Dominique
" Mrs. Mat., wid Zéphirin, 54 Maisonneuve
" Napoléon, laborer, 36 Plessis
" Ovila, bricklayer, 714 St Dominique

CHARPENTIER THEODORE
Manufacturer of
Galvanized Iron Cornices,
ROOFER
AND PLUMBER,
207½ St Chas. Borromee

Charpentier rev Jos., chaplain Sisters of Mercy, 305 Lagauchetière
" Sylvestre, fireman, 403 Beaudry
" T., joiner, 818 Mignonne
" Theodore, roofer, 153½ St Elizabeth
Charretier François, jobber, 247 Panet
" Joseph, joiner, 86 Frontenac
" Miss Marg., 347 St Hypolite
" Narcisse, laborer, 293 Fullum
" Wilf., laborer, 293 Fullum
" Xavier, laborer, 59 Papineau sq
Charrette Alex., plumber, 213 Plessis
" Belonie, moulder, 205 Guy
" F. X., joiner, 241 Aqueduct
" Félix, laborer, 122 Frontenac
" L., laborer, 58 Murray
" Mrs. P., wid F. X., 207 Aqueduct
" Octave, laborer, 293 Montcalm
" Philippe, laborer, 66 Murray
Charrier rev S., Montreal college, 1181 Sherbrooke
Charron Adolphe, shoemaker, 388 Panet
" Alexandre, grocer, 365 and 369 Seigneurs
" Azarie, saddler, 317 Visitation
" C., boots and shoes, 336 Visitation
" Cimon, laborer, 113 Wolfe
" Edouard, joiner, 119 Panet
" Edmond, nailer, 124 Delisle
" Félix, carter, r 75 Ann
" Félix, tailor, 1911 Notre Dame
" Félix, shoemaker, 128 Colborne
" Ferdinand, stonecutter, 146 Pantaléon
" Frs., laborer, 307 Montana
" Geo., fish dealer, Bonsecours mkt, h 26 St Martin
" H., & Son (H. & L. G. H.,) coal and wood merchants, 3041 Notre Dame
" Israël, plasterer, 36 Quesnel
" J. Bte., shoemaker, 3 Parker
" J. H. F., druggist, 98 Inspector
" J. B. Elize, laborer, 110 Frontenac
" Jos., carpenter, 250 Shaw
" Jos., laborer, 29 St Pierre lane
" Jos., laborer, 366 Logan
" Jos., bricklayer, 239a Beaudry
" Jules, laborer, 128 Beaudry
" Léonidas, grocer and butcher, 142 and 144 Pantaléon
" Léonidas, shoemaker, 138 Pantaléon
" Léonidas, shoemaker, 2 Lionais
" Louis, fireman, 42 Wolfe
" Marcellin, trunk and umbrella mnfr, 1958 Notre Dame, h 358 do
" Mrs. C., wid F., 193 Murray
" Miss Joséphine, 66 Jacques Cartier
" Mrs. Anastasie, wid Norbert, 14 Bruchési
" Mrs. Adéline, wid Henri, 41 Forgue av
" Nap., laborer, 131 German
" Nap., master carter, 411 Champlain
" O., clerk C.P.R., 1911 Notre Dame
" William, carpenter, 29 Payette
Charrnault Arthur, 87 Dufresne
Charry Bouthillier, glassblower, 669 St Catherine
Charteris James, storeman, 389 Cadieux
CHARTERS CHAS., butcher, Stanley market, 2452 St Catherine, h 21 Lusignan
CHARTERS EDWARD, butcher, stalls 32 and 33 St Ann's market, h 21 Lusignan
Chartier Adolphe, foreman, 659 Notre Dame
" Alexis, carter, 35 St Pierre lane
Chartier Anthime, watchman, 41 Moreau
" Avila, accountant, bds 52 St Elizabeth
" Charles, laborer, 133 German
" D., 151 St Paul
" Edward, bookkeeper, 22 St André
" Frs. X., tobacconist, 1197 Ontario
" Frs. Xavier, carter, 342 Maple
" François, engineer, 9 Fullum lane
" Herménégilde, stonecutter, 11 Josephine
" J. H., M.D., C. M., physician, 1377 St Catherine
" Jos., bricklayer, 342 Logan
" Jos., carter, 366 Montcalm
" Joseph, 419 Maisonneuve
" Jos., shoemaker, 316a Rivard
" Jos., policeman, 17 St Catherine
" Joseph, bookkeeper, 38 Hudon
" Joseph, laborer, 257 Montcalm
" Joseph, laborer, 263 Dorchester
" Joseph F., joiner, 33 Hudon
" Miss, dressmaker, 21 Richmond sq
" Miss E., dressmaker, 41 Moreau
" Mrs. E., wid, dressmaker, 41 Moreau
" Mrs. P., wid Paul, 526 Laval av
" Mrs. Virginie, trader, 320 Roy
" Napoléon, laborer, r 150 Shearer
" P. T., laborer, 21 Richmond sq
" Wilfrid, machinist, 52 St Elizabeth
Chartrand Abel, joiner, r 294 St Constant
" Adélard, clerk, 280 St Christophe
" Adélard, cabinetmaker, 230 Maisonneuve
" Adolphe, driver, 1572 Notre Dame
" Aimé, carter, 146 St Hypolite
" Alph., shoemaker, 239 Island
" Alphonse, blacksmith, 987 Mignonne
" Amédée, contractor, 142 Sanguinet
" Ant., joiner, 1343 Mignonne
" Avila, clerk, 71 Maple
" Avila, tailor, 555 Sanguinet
" Benjamin, carter, 20 Louis Hypolite
" C., cigarmaker, 356 Laval av
" Chas., roofer, 138 St Charles Borromée
" Charles, laborer, 278 Sanguinet
" Charles, cigarmaker, 24 St Hypolite lane
" Civile, shoemaker, 54 St Paul
" Damase, carpenter, 163 Moreau
" Damase, painter, 62 Versailles
" Damase, laborer, 128 Visitation
" Daniel, laborer, 294 St Patrick
" Dolphis, laborer, r 30 Brock
" Eusèbe, joiner, 555 Sanguinet
" Ferdinand, laborer, 257 St Constant
" Frs. X., laborer, 70a Fullum
" Ferd., joiner, 182 Plessis
" Francis, joiner, 71 Parthenais
" François Avila, laborer, 32 Dufresne
CHARTRAND GEO., prop Princess Louise restaurant, 1634 and 1636 Notre Dame and 53 St Jean Baptiste
" Gonzague, tailor, 1359 Mignonne
" Hector, clerk, 144 German
" Henri, joiner, 455 Maple
" Henri, tanner, 759 St Catherine
" Hormisdas, laborer, 140 Railway track
" J., notary, 1209 St Lawrence
" J. Bte., clerk, 37 Montana
" J. Bte., clerk, 290 Plessis
" J. Bte., conductor, 284 Fullum
" J. Bte., lock mith, 382 Duluth av
" J. Bte., laborer, 317½ Jacques Cartier
" J. Bte., safe maker, 405 Rivard
" J. P., M.D, physician and surgeon, prof of chemistry, 1109 St Lawrence
" Jérémie, laborer, 692 St Lawrence
" Jos., 712 Sanguinet
" Jos., laborer, 365 Duluth av
" Jos., printer, r 62½ Versailles
" Jos., notary, 1601 Notre Dame, h 1209 St Lawrence
" Joseph, grocer, 356 Rachel
" Joseph, plasterer, 555 Sanguinet
" Joseph, shoemaker, 316a Rivard
" Joseph, bookkeeper, 280 St Christophe
" Louis, undertaker, 358 Cadieux
" Louis, contractor, 464 Rachel
" Mathias, laborer, 537 Laval av

METAL AND SLATE ROOFING Montreal Roofing Coy.,
TELEPHONES: Bell 135, Federal 1603. P.O. Box 909. Cor. Latour St. and Busby Lane.

Chartrand Mén., carter, 10 Pantaléon
" Miss A., & Co., millinery, 1795 St Catherine
" Miss A., of Miss A. Chartrand & Co., 1795 St Catherine
" Moïse, blacksmith, 162a Visitation
" Moïse, joiner, 175 St Constant
" Mrs., wid J. François, 571 Upper Sanguinet
" Mrs. Ang., wid Jos., 962 St Dominique
" Mrs. Am., wid Louis, 122 Dufresne
" Mrs. Célina, wid N., 2 Cherrier
" Mrs. Clotilde, wid Stanislas, 356 Wolfe
" Mrs. E., wid Francis, 312 Cadieux
" Mrs. F., wid Paul, 280 St Christophe
" Mrs. P., wid Géd., grocery, 93 Amherst
" Mrs. S., wid Jos., 331 Seigneurs
" Nap., groceries and prov, 338 Seigneurs
" Narcisse, laborer, 26 St Germain
" Paul, laborer, 66½ St Urbain
" Pau , butcher, 218 Mount Royal av
" Paul, mason, 203 St Elizabeth
" Paul, carriagemaker, 15 Jacques Cartier sq, bds St Louis hotel
" Pierre, contractor, 170 St George
" Pierre, shoemaker, 23 Chatham
" Placide, clerk, 62 Versailles
" Raphaël, policeman, 236 Maisonneuve
" Raymond, contractor, 12 Sussex av
" Stanislas, joiner, 273 Drolet
Chartré J. Bte., painter, 628 Sanguinet
" Miss Emélie, 470 St Hubert
Chartries James, storeman, 389 Cadieux
Chase Isaac, clerk, 230 St Martin
CHASE & SANBORN (Calib Chase, Jas. S. Sanborn, Chas. D. Sias, H. P. Smith, Chs. E. Sanborn, Dan. Gillmor), importers, jobbers and roasters of coffees; the only house in the Dominion that gives its entire attention to the coffee business; sole proprietors of Standard Java, 435 St Paul and 23 St François Xavier (side door)
Chase's Liquid Glue Co., Gilmour & Co., agents, 25 St Peter
Chassé Arthur, grocer, 311 Visitation, h 309 Visitation
" Chas., shoemaker, 166 Beaudry
" Elie, 24 Grant lane
" F. X., shoemaker, 14 Little St Antoine
" Joseph, shoemaker, 242 Plessis
" Mrs. M., midwife, 14 Little St Antoine
" Mrs. Virginie, wid E., 2677a St Catherine
" Napoléon, bootmaker, r 242 Lafontaine
" Napoléon, laborer, 79 Davidson
" Pierre, laborer, 97 Quesnel
" Pierre, joiner, 23 Leroux
Chastonnet B., 37 St Hubert
CHATEAU DE RAMEZAY, restaurant, John J. Walker, prop, cor Jacques Cartier sq and Notre Dame
Chateauvert Honoré, bookkeeper, 32 Champlain
Chatel Arthur, joiner, 39 d'Argenson
" Damase, tailor, 1943 Notre Dame, h 27 Dupré
" Peter, printer, 2094 Notre Dame
" Philias, joiner, 327 Chateauguay
Chatelle Manuel, shoemaker, 326 Amherst
" Joseph, laborer, 28 St Hypolite lane
Chatillon F. X., grocer, 28 Dominion
" Jos., carpenter, 128 Chatham
Chatwin Ambrose, machinist, 90 Cadieux
Chaumeau Emery, joiner, 251 Shaw
" N., laborer, 354 Panet
Chaumette L., livery stable, 1510 Notre Dame
CHAURET AMEDEE, B.C.L., notary and commissioner, 114 St James, res St Anne de Bellevue
" A. E., grocer, 339a Amherst
Chaurette Théophile, 141½ St André

CHAUSSE CHS.,
Architect, Valuator and Measurer
Room 34 Imperial Building,
107 St James,
Tel.: Bell 2080, Fed. 846.
Res in country

Chaussé Adél., butcher, 1 Seaton
" Armand, presser, 1090 Ontario
" Arthur, tailor, 1090 Ontario
" Chs., of Chaussé & Mesnard, 107 St James
" Cléophas , laborer, 102 Logan
" Clétus, laborer, 467 Beaudry

CHAUSSE E., & CIE.,
MARCHAND de
BOIS de SCIAGE de toutes sortes,
BLANCHI et BRUT
1210 Ste Catherine,
Coin du Chemin Papineau

Chaussé Edouard, joiner, 767 Ontario
" Ed., of E. Chaussé & Cie., 155 Shaw

CHAUSSE J. ALCIDE,
ARCHITECTE, MESUREUR
et
EVALUATEUR,
1541 rue Ste Catherine, Bell Tel. 6930
residence 153 rue Shaw

Chaussé J. M., joiner, 82 Fortier
" John, joiner, 207 St Charles Borromée
" Joseph, moulder, 65½ Campeau
" L. G., joiner and contractor, 394 Rivard
" L. G., carpenter and joiner, 44 Longueuil lane
" Mrs. S., dressmaker, 298 Plessis
" Mrs. J., wid F. X., 294 Plessis
" Narcisse, conductor, 192 St André
" Nap., weaver, 229 Notre Dame
" Oscar, carter, 298 Plessis
" Siméon, 368 Papineau
" Sulpice, joiner, r 418 Plessis
" Zéphirin, carpenter, 205 Iberville
Chauveau Pierre, clerk Sheriff's office, office 157 Notre Dame, h 394 Dorchester
Chauvin Adolphe, of Chauvin & Chauvin, 80 St Denis
" Azarie, baker, 690a Sanguinet
CHAUVIN & CHAUVIN (Hector & Adolphe), advocates, 1598 Notre Dame. Telephone No. 2148
" E., clerk, 5 Britannia
" H., of Chauvin & Chauvin, 92 St Denis
" Henri, carter, 205 Mignonne
" Jacques, blacksmith, 216 Lagauchetière
" Jacques, blacksmith, 144 Montcalm
" Jacques B., nailmaker, 5 Britannia
" Jos., laborer, 85 Dufresne
" L. A., of Archambault & Chauvin, 80 St Denis
" Mrs. Nap., dressmaker, 236 Wolfe
" Nap., hay dealer, 1939½ St Catherine, h 236 Wolfe
" Napoléon, grain dealer, 216 Lagauchetiere
" Oscar, artist, 1889½ St Catherine
" rev Wilbrod, Montreal college, 1181 Sherbrooke
Chavot Cyprien, mail clerk, 284 St Hubert
Chaydler Norbert, hotel, 123 Logan
" Alfred, barber, 118 Logan
" Henri, candy shop, 121 Logan
Chayer Edouard, laborer, 16 Grey Nun
" Frédéric, painter, 13 Berthelet
" Maxime, laborer, 338 Fullum
" Mrs., C., wid Benj., 42½ Barré
" Olivier, clerk, 550 Maple
Chazotte J., machinist, 37 Marianna
" J. F., machinist, 98 Parthenais
Checketts Wm., engineer G.T.R., 47 St Etienne
Cheeners William, laborer, 242 William
Cheesbrough W. Arthur, of Kyle, Cheesbrough & Co., 53 St Mark
Cheese Wm. E., 364 Mountain
" Wm., com traveller, 93a St George
Cheeseman Thomas, laborer, 199 St Etienne
Cheetham E., com traveller, 41 Iberville
Chenet Elzéar, joiner, 176 Canning
" Jos., laborer, r 217 Panet

JAMES M. AIRD, CONFECTIONERY AND LUNCH ROOMS.
Bell Telephone 1340. | 1877 Notre Dame St., Montreal. | Federal Telephone 803.

enette Alphonse, laborer, 89 Wolfe
HENETTE CLEOPHAS, wood and coal dealer, wood yard 963 St James, h 203a St Martin
henevert A., & Co., carpenters; stair building a specialty, 77 Craig
" Antoine, of A. Chênevert & Co., 18 Papineau sq
" Eugène, barber, 269 Duluth av
" J. B., manufacturer, 428 St Denis
HENEY GILMAN, president Canadian Express Co., office No. 8 up-stairs Express buildings, 82 St François Xavier, h 867 Dorchester
heney Wm. G., St Henry Cotton mills, 867 Dorchester
henier Antoine, carpenter, 181 Panet
" Antoine, carter, 86 St Felix
" Cyprien, laborer, 562 Albert
" Eustache, cook, 8 St Felix
" J. Bte., cable man, 3 Leon XIII
" Wm., restaurant, 2089 Notre Dame, h do
hennell W. R., chief clerk general freight agent's office G.T.R., 26 St Sacrament, h 269 St Antoine
hennevert Eugène, shoemaker, 35 St André
" Mrs. J., wid Nap., 35 St André
henneville Chas., shoemaker, 226 Rachel
HERRIER ADOLPHE, clerk Circuit court, 1538 Notre Dame, res St Johns
" A. A., bank clerk, Dongueuil
" Alph., blacksmith, 481 Centre
" Amédée, clerk water rates dept City hall, office 1539 Notre Dame, res Longueuil
" Anatole, bailiff, 44 St Vincent, h 3805 Notre Dame
" Antoine, joiner, 181 Panet
" Armand, policeman, 272 Lagauchetière
" Cyprien, carter, 601 Wolfe
" Emile, joiner, 20 Chambly av
" Miss Philomène, 363 St Denis
herry Arthur, carter, 197 Ottawa
" Chas., laborer, r 137 Panet
" Mrs. Cath., wid Robert, bdg hse, 21 Chaboillez
" Robert, com traveller, 108 St George
" Robert, clerk C.P.R., bds 21 Chaboillez
" William, clerk C.P.R., bds 21 Chaboillez
herutti Louis, painter, 398 Lagauchetière

CHESEBROUGH MANUFACTURING CO. (Consolidated),
Sole Manufacturers of Vaseline, Refiners of 150 Fire Test, "LUXOR OIL,"
A. M. Taylor, Agent,
Telephone 1357 · 83 St James st.

heshire Henry, clerk, 216 St Christophe
hester John, 93 German
" Wm., watchman, 30 Chenneville

CHESTER WILLIAM E., Builder, Boilers, Ranges, Crucibles, Furnaces, Tanks, Cement and Tile Floor, Brickwork of every description done on the most reasonable terms. Bakers' Ovens a specialty. Bell Tel. 6175, Federal Tel. 1628. 461 Lagauchetiere

CHESTER WILLIAM E.,
CHESTER'S CURE,
461 Lagauchetiere

hetagne J. N., merchant tailor, 2699 Notre Dame, h 2701 do
hevalier Adolphe, storeman, 64a Montana
" Amédée, laborer, 16 Lafayette av
" Arthur, butcher, 6 Market sq
" Chas., grocer, 246 Montcalm
" Cyrille, cooper, 55 St Ignace
" Cyrille, laborer, 369 St Lawrence
Chevalier Dolce, carter 355 St Hypolite
" F. X., grocer, 397 Wolfe, h 399 Wolfe
" Frs., baker, 84 Mount Royal av
" G. A., tailor, 75 Davidson
" G., coachman, 48 Hermine
" Hilaire, laborer, 213 Frontenac
" J. A., joiner, 1066 Ontario
" J. B., laborer, 657 St Lawrence
" J. Bte., clerk, 318 Montcalm
" J. Bte., shoemaker, 239 Centre
" J. H., agent, 467 St Lawrence
" Jos., M. D., physician, 916 Mignonne
" Jos., 70 Sanguinet
" Joseph, insurance agent, 110 St André
" Joseph, moulder, 148 Wolfe
" Joseph, shoemaker, 413 Plessis
" Joseph, driver, 191 Plessis
" Joseph, hotelkeeper, 463 Notre Dame
" Joseph, law student, 42 St Vincent
" Louis, driver, 24 Fullum lane
" Louis, boots and shoes, 673 St Catherine
CHEVALIER LOUIS, boots and shoes, wholesale, 1660 Notre Dame, h 322 Lagauchetière
" M., gen manager Credit Foncier Franco-Canadien, 30 St James, h 32 McTavish
" M., laborer, 53½ St Ignace
" Moise, dept chief Provincial police, 180 Plessis
" Mrs. J., wid Louis, 13 Champlain
" Mrs. Josephine, wid Joseph, grocery, 69 Seaton
" Mrs. Philomène, wid Pierre, 255 St Dominique
" Mrs. R., wid N., 519 Wolfe
" Napoléon, carter, 280 Rachel
" Narcisse, commission agent, 1538 Notre Dame
" Narcisse, accountant and collector, 80 St James, h 11a St Louis; evening office 3189 Notre Dame
" Olivier, shoemaker, 244 Lafontaine
" Philibert, cigarmaker, 362 Montcalm
" Pierre, laborer, 482 Maple
" Rodolphe, bookkeeper, 402 Wolfe
" Sam., laborer, 264 Mignonne
" Xavier, shoemaker, 296 Lagauchetière
Chevigny Alphonse, carpenter, 47 Campeau
" O., driver, 763 Berri
Chevrefils D., tinsmith, 393 Beaudry
" Joseph, laborer, r 12 Manufacturers
" Miss Exilire, bds 37 Dufresne
Chevrière Mrs., wid Moïse, 142 Laprairie
Chevretie Félix, joiner, r 155 Champlain
Chevrier Dalphase, stonecutter, 64 Dominion
" Daniel, laborer, 85 St Catherine
" Gilbert, joiner, 93 Eleanor
" G., laborer, 92 St Catherine
CHICAGO AND GRAND TRUNK RAILWAY CO., L. J. Seargeant, president; Charles Percy, secretary, office 130 St Etienne
CHICAGO, DETROIT AND CANADA GRAND TRUNK JUNCTION RAILWAY CO., L. J. Seargeant, president, office 130 St Etienne
" Rock Island & Pacific Railway, H. S. Philps, travelling passenger agent, 154 St James
Chicoine Alphonse, patternmaker, 307 German
" Charles, machinist, 206 Panet
" Toussaint, joiner, 370 Seigneurs
Chidlow S., storeman, 4 Gain
CHIEF OF POLICE OFFICE, Lieut.-Col. Geo. A. Hughes, chief; James Kehoe, L. G. Lapointe and C. O. Lancey, sub-chiefs, west end City hall, 1539 Notre Dame
Childs Alfred W., clerk, 365 St Dominique
" Geo., of Geo. Childs & Co., res Valois
" George A., of Geo. Childs & Co., 11 Bisson

CHILDS GEORGE, & CO.,
IMPORTERS
and
WHOLESALE
GROCERS,
20 and 22 St Francois Xavie

Childs Henry M., of Geo. Childs & Co., 304 St Urbain
" Mrs. E. W., wid Chas., 144 Drummond

DAMP-PROOF CELLARS
Telephones: Bell 138, Federal 1682. P.O. Box 989.

Montreal Roofing Company,
LATOUR ST. Cor. BUSBY LANE

Chilian Consulate General, Geo. B. Day, consul, office Imperial Fire Insurance Co., 157 St James
Chimney Sweeps, Rémi Courcelles, P. C. Dussault, Jos. Lacroix and Hubert Desautels, master sweeps, City hall, 1539 Notre Dame
Chinic E. W., salesman, 46 St James, res Montreal South
Chipchase Chas. T., clerk, 700 Dorchester
" Miss Elizabeth, 95 Prince Arthur
" Nedby, cabinetmaker, 700 Dorchester
" W. L., com traveller, 700 Dorchester
Chipman Warwick W. L., 957 Dorchester
Chippendale Edwin, checker C.P.R., 145 St Catherine
Chiquette Anatole, clerk, 48 St André
" Benjamin, shoemaker, 186 Visitation
Chirouette —, artist, bds 2291 St Catherine
Chisholm A., contractor and builder, 709 Wellington
" Alex., of Alex. Chisholm & Son, 503 Dorchester
" Alex., contractor, 713 Wellington
CHISHOLM ALEX., & SON, cold storage warehousemen, 74, 76 and 78 College

CHISHOLM C. J.,
Agent and Importer of
Iron, Steel and General Metals,
Wire Rope, Linseed Oil, &c.,
11 Hospital street,
h 77 Mackay street

Chisholm C. R., president Mutual News Co., room 27 Mechanics' Institute, 204 St James, bds 140 St Monique
" James, moulder, 6 Conway
" T. J., of Alex. Chisholm & Son, 59 Bishop
Chiswell S., foreman, room 9, 259 Richmond
Chive Th., French druggist, 1383 Notre Dame, res Outremont
Cholette Ant., advocate, bds 27 St Hubert
" C., bookkeeper, 139½ St Christophe
" Cléophas, cigarmaker, 13 Parker
CHOLETTE & GAUTHIER (H. A. Cholette, A. A. Gauthier), advocates, 1623 Notre Dame
" H. A., of Cholette & Gauthier, 267 German
" Isidore, laborer, 15 Parker
" J. C., bookkeeper, 267 German
" L. E. A., clerk, 39 St Hubert
" Louis, jun., trader, 413 Visitation
" Louis, sen., trader, 415 Visitation
" Pierre, laborer, 411 Visitation
" Pierre, laborer, 5 Parker
Chong Wah, Chinese laundry, 2087 Notre Dame
Chopin Jules, M.D., physician, 494½ Rachel
" Rémi, laborer, 47 Robillard
CHOQUET AZARIE, notary, 2319 Notre Dame
" F. X., B. C. L., of Mercier, Beausoleil, Choquet & Martineau, 34 St Hubert
" Joseph, policeman, 237 Lagauchetière
" Louis, carter, 135 Visitation
Choquette A., trader, 773 St James, h 139 Canning
" Albert, shoemaker, r 1318a Notre Dame
" Albert, joiner, 36 Lusiguan
" Cléophas, ginger ale manfr, 250 Amherst
" Emery, bricklayer, 111 Champlain
" Hormisdas, joiner, 15 Versailles
" J. Eustache, tailor, 1299 Ontario
" Néré, engineer, 1737 St Catherine
" Nap, second-hand store, 139 Canning
" P. E., 2 Iberville
" Philias, laborer, 107 Lafontaine
" Philibert, laborer, 3 Archambault lane
" Pierre, laborer, 45 Laprairie
" Pierre, framemaker, 621 Notre Dame, h 2 Iberville
" Trefflé, laborer, 93 Wolfe
" William, machinist, 7 Bruchesi
Chouillou C. Alfred, agent, and president La Chambre du Commerce Française, 11 Victoria
Chouillou [illegible] agent [illegible]

CHOUILLOU C. ALFRED, General French Agency, 12 and 14 St John, and 9 and 11 St Alexis.
Bell Telephone 1608.
See Adv opp

CHOUINARD A., leather and findings, 275 St Paul, h 19 Notre Dame de Lourdes
" Alfred, bookkeeper, 37 St Louis
CHOUINARD CALIXTE, dealer in hardware, paints and oils, 3562 Notre Dame, h 1900 St James, Town of St Henry
" Cléophas, butcher, 90 Jacques Cartier
" Ed., laborer, 487 Centre
" Ernest, laborer, 266 Frontenac
" J. Bte., laborer, 281 Logan
" J. I., boots and shoes, 2607 Notre Dame
" Lazare, joiner, 338 Cadieux
" Léon, carpenter, 62a St Charles
" Method, carter, 5 Lagauchetière
" Mrs. D., wid Isidore, 2715 Notre Dame
CHOUINARD P. Z., financial and insurance agent, accountant, secretary of the Landlords' Mutual Protective association, room 15 214 St James, bds Victoria house, McGill
" Théophile, laborer, r 306 Maisonneuve
" Ubalde, laborer, 164 Amherst
" Wm., tinsmith, 1560 Notre Dame

CHOULES JAMES,
CONFECTIONER;
Wedding Cakes made to order,
and
Evening parties supplied at shortest notice. 144 St Denis, h 142½ do

Choules Mrs. Mary, wid Richard, 23 Grand Trunk
" Mrs. R., wid Richard, 50 Centre
Chrétien Antoine, painter, 347 Champlain
" Amable, carter, r 150 Chateauguay
" François X., constable Inland Revenue, r 517 Albert
" J. Bte., machinist, 90 Delisle
" Jos., carpenter, 222 Mount Royal av
" Jos., r 527 Albert
" Mathias, joiner, 234 Montana
" Osias, carter, 205 Aqueduct
" Zangg A., M.D., oculist and aurist, 1847 St Catherine
CHRIST CHURCH CATHEDRAL, right rev. W. B. Bond, LL.D, Lord Bishop of Montreal; ven Lewis Evans, archdeacon of Montreal; rev J. G. Norton, D.D., rector of the parish of Montreal; rev G. Albert Smith, B. A., asst minister; R. J. Stevenson, vestry clerk; R. Noble, verger; Geo. Grimsdale, beadle, St Catherine, bet Union av and University
Christian Brothers Commercial academy, rev brother Marcellus, director, 35 St Margaret
CHRISTIAN BROTHERS SCHOOL PRINTERS, 31 and 33 Cotté
Christian Brothers Branch Schools :—
Archbishop's academy, rev brother Marcellian, director
Dorchester st, 143—rev brother André, director
Mont St Louis, rev brother Narcissus Denis, director
Richmond 322 to 326—, rev brother Maurelius, director
Rev brother Maurilius, principal, 141 St Martin
St Ann's, 113, 115, 117 and 119 Young, rev brother Arnold, director
St Cunegonde—rev brother Moderatus, director
St Gabriel—rev brother Joseph, director
St Henry—rev brother Philippe, director
[illegible] Christian director

PHŒNIX FIRE INSURANCE CO. OF HARTFORD.
114 St. James Street. **CYRILLE LAURIN & G. MAITLAND SMITH** **Montreal Agents.**

CHRISTIAN BROTHERS SCHOOL, rev brother Christian, visitor; rev brother Alphonsus, asst visitor; rev brother Ulric, director; rev brother Probatus, procurator, 50 Cotte
Christian Science institute, 2268 St Catherine
" W. H., carpenter, 468 St Dominique
Christie Augus, clerk, 50 Shuter

CHRISTIE, BROWN & CO.,
Biscuit Manufacturers,
Toronto,
MONTREAL BRANCH,
16 DeBresoles
Chas. Norris, Manager

Christie C. H., clerk G.T.R., 232 Hibernia
" C. R., with Shedden Co., 6 Cathcart
" David, blacksmith, 19 Rushbrook
" H., machinist, 232 Hibernia
" H., clerk Gault Bros. & Co., 50 Shuter
" James, laborer, 178 Wellington
" John, inspector Great North Western Telegraph Co., 50 Shuter
" Miss Estelle, 20 St Elizabeth
" Mrs. P. M., 1018 Sherbrooke
" Wm., laborer, r 103 Prince
" Wm., of Christie, Brown & Co., res Toronto
" Wm. E., insurance, 117 St Peter, h 1018 Sherbrooke
CHRISTIN ALPH., advocate, 73 St James, h 779 St Denis
" Charles, laborer, 83 Lafontaine
" Elzéar, grocer, 224 Lafontaine, h 228 do
" Henri, accountant, 215 St Hubert
" Jacob, laborer, 238 Delorimier av

CHRISTIN JOSEPH, & CIE.,
Soda Water, Ginger Ale, Cream Soda, Maple Beer, Ginger Beer and Champagne Cider Manufacturers, and ICE Dealers,
149 Sanguinet

Christin Joseph, grocer, 148b and 148d Champlain
" Joseph, grocer, 868 Mignonne
" Mrs. Louise, wid Joseph, 215 St Habert
" Mrs. M. L., wid Jos., 100 St Denis
" Mrs. Sophie, wid Adolphe, r 250 German
" T., clerk, 2209 Notre Dame
" Victor, bank clerk, 215 St Hubert
Christinson Remus, carpenter, bds 32 Latour
Christmas Norman, hatter and furrier, 2510 Notre Dame, h 291 St Martin
CHRISTMAS T. H., manager Eastern Canada branch Ætna Life Ins. Co., 126 St James, h 1380 Dorchester
" T. J., hat mnfr, 46 St Matthew
" W. H., hatter and furrier, 2266 Notre Dame
Christy David, switchman, 29 Paris
" Miss Estelle, 20 St Elizabeth
" Mrs. Elizabeth, wid Robert, 19 Brock

CHRISTY T., Plumber, Gas and Steam fitter. Work Guaranteed, Charges Moderate, 135 Bleury, h 133 do

Chubbs William, carter, 205 Manufacturers
Church Edward, plasterer, 300 Wolfe
Church of all Saints, rev H. Evans, h cor Guilbault and St Urbain
CHURCH GUARDIAN, published every Wednesday; annual subscription $1.50 in advance; L. H. Davidson, M.A., D.C.L., Q.C., editor and proprietor; editorial rooms, 190 St James
CHURCH HOME, in connection with the Church of England, Miss E S. Dunning, matron, 403 Guy
" hon L. Ruggles, Judge Court of Queen's Bench, 643 Sherbrooke
" Jas., boots and shoes, 30 Chabollez sq, h 25 Desrivières av
" Jos., jun., carpenter, 11½ St Emery
Church of England Mission, 25 Richmond sq
CHURCH OF NOTRE DAME, R.C., parish church, rev F. L. Colin, superior; rev A. L. Sentenne, curate, Notre Dame, facing Place d'Armes
Church of Notre Dame de Lourdes, R. C., rev J. C. Maillé, chaplain, St Catherine n St Denis
Church of Notre Dame de Pitié, R. C., rev V. Sorin, priest, 1652 Notre Dame
CHURCH OF ST JAMES THE APOSTLE, Church of England, rev canon Ellegood, M.A., rector, 2557 St Catherine west cor Bishop
CHURCH OF ST. JEAN BAPTISTE, rev M. Auclair, curate; rev J. B. Morin, rev Nap. Morin, rev Cam. Rochon, rev Alf. Dugas, vicars, 391 Rachel
CHURCH OF ST JOHN THE EVANGELIST, Church of England, free seat, rev Edmund Wood, M. A., rector; rev William Wright, M.D., and rev Arthur French, B.A., assistant ministers, cor St Urbain and Ontario
CHURCH OF ST VINCENT DE PAUL, rev Louis Moïse Lavallée, parish priest; revs Jos. Quesnel, H. Langevin and L. Dubuc, vicars, 796 St Catherine
CHURCH OF THE GESU, R.C., rev Louis Drummond, priest, 144 Bleury n Dorchester
Church of the Messiah, Unitarian, rev W. S. Barnes, pastor, cor Beaver Hall hill and Lagauchetiere
CHURCH OF THE NATIVITY OF NOTRE DAME DE LA MADELEINE, rev Florente Bourgeault, curate; revs — Lacas and Camille Rochon, vicars, L'Ange Gardien, Laprairie
CHURCH OF THE NATIVITY OF THE VIRGIN, rev F. L. T. Adam, parist priest, Ontario n Desery
Church of the Religieuses Hospitalières de St Joseph, rev A. Nercam and rev J. B. Larue, chaplains, Pine av head of St Famille
Churchill Jas., upholsterer, 119 St Alexander
Chyne Alexander, fitter, 134 Magdalen
Cider George A., operator, 12 Knox
Cie d'Optique Canadienne, Duval & Godin, proprietors, importers and manufacturers, 93 St James
Cimberlin E., laborer, 270 Parthenais
Cimon Joseph, laborer, 98 Parthenais
" Miss Eugénie, 252 St Hubert
Cinmore Joseph, joiner, 164 St Martin
" Simeon, pataernmaker, 164 St Martin
Cinq Mars A., accountant and auditor, 7 Place d'Armes, res Sault au Recollet
" Charles A., detective, 791 Sanguinet
CINQ MARS EPHREM, fancy and staple dry goods and tailoring, 2146 Notre Dame, h 2148 do
" H. A., bookkeeper, 2146 Notre Dame
" Michel, joiner, 284 Wolfe
" R., engineer, 30 Chateauguay

CINTRAT A. R.,
Sculptor, Canadian Granite and Marble Works. Manufacturer and Importer of Monuments, Mantels, Tiles and all Kinds of Cemetery Work, &c. European Rich Colored Marble Mantels a specialty. Bell Tel. 2973
36 Windsor, h 12 Windsor

CIRCE NARCISSE, merchant tailor and gents' furnishing goods, 2009 Notre Dame, h 2007 do
Circle Ville-Marie Ludger Montpetit, president, 1717 Notre Dame

COPPER ROOFING
MONTREAL ROOFING COMPANY,
Corner LATOUR ST. and BUSBY LANE.
Telephones: Bell 130, Federal 1603. P.O. Box 909.

CIRCUIT COURT, Montreal circuit, Adolphe Cherrier, clerk; L. J. Decelles, accountant; J. A. L. Plinguet, stamp distributor; Chas. Bonacina, J. B. Emond, P. A. Archambault and L. Dugas, deputies, 1536 and 1538 Notre Dame
Ciré Toussaint, carter, 327 Jacques Cartier

CITIZENS INSURANCE CO. OF CANADA,
Fire and Accident,
Hon. J. J. C. Abbott, Q.C., President;
E. P. HEATON, General Manager;
WM. SMITH, Secretary,
181 St James st

Citizens' League of Montreal, Ald. J. B. Rolland, president; E. L. Bond, secretary; J. Cradock Simpson, treasurer, 181 St James
City Accountant's office, W. H. McDonnough, City accountant, City hall, 1539 Notre Dame
CITY AND DISTRICT SAVINGS BANK, Henry Barbeau, manager, 176 St James cor St John
CITY AND DISTRICT SAVINGS BANK BRANCH, O. A. Robert, manager, 656 Notre Dame
CITY AND DISTRICT SAVINGS BANK BRANCH, E. Varin, cashier; A. D. Major and A. A. Barbeau, tellers; A. L. Miraglia and F. H. Chapleau, clerks; 2312 Notre Dame
CITY AND DISTRICT SAVINGS BANK BRANCH, Point St Charles, Wm. Daly, agent, 178 Grand Trunk
CITY AND DISTRICT SAVINGS BANK BRANCH, H. A. Plamondon, agent; J. A. Mantha, teller; Thos. Smyth, clerk, 656 Notre Dame
CITY AND DISTRICT SAVINGS BANK BRANCH, H. H. Brosseau, cashier, 1532 St Catherine, h 214 Jacques Cartier
CITY ASSESSOR'S OFFICE, Geo. B. Muir, chairman, City hall, 1539 Notre Dame
CITY ATTORNEY'S OFFICE, Rouer Roy, Q. C., City attorney; Léandre Ethier, Q.C., and P. J. Coyle, Q.C., assistant city attorneys, 1539 Notre Dame
CITY AUDITOR'S OFFICE, O. Dufresne, city auditor, City hall, 1539 Notre Dame
City Cashier's office, S. Cazavan, cashier; L. F. Girard, assistant cashier, City hall, 1539 Notre Dame
CITY CLERK'S OFFICE, Charles Glackmeyer, city clerk; Alph. Gosselin, assistant city clerk; René Bauset and L. A. Girard, clerks, City hall, 1539 Notre Dame
CITY COFFEE AND SPICE MILLS, D. C. Brosseau & Co., 1436, 1438 and 1440 Notre Dame
CITY COMPTROLLER'S OFFICE, O. Dufresne, city comptroller and auditor; Wm. H. McDunnough, accountant, City hall, 1539 Notre Dame
City Express and Parcel Delivery office, Prevost & Son, props, cor Chaboillez sq and Albert
CITY HALL, James McShane, M.P.P., mayor; B. A. T. DeMontigny, city recorder; Rouer Roy, Q.C., city attorney; Charles Glackmeyer, city clerk; Alphonse Gosselin, asst city clerk; Wm. Robb, city treasurer; O. Dufresne, city comptroller; B. D McConnell, supt Water Works; lieut.-col. Geo. A. Hughes, chief of police; P. W. St George, city surveyor; Z. Benoit, chief engineer fire dept; P. Lacroix, inspector of buildings; E. O. Champagne, boiler inspector; F. H. Badger, supt of Fire Alarm telegraph; Dr. Louis Laberge, medical health officer; I. C. Radford, sanitary inspector; Lucien Forget, clerk of Recorder's court; S. Cazavan, cashier; L. F. Girard, asst-cashier; W. H. McDonnough, city accountant; F. D. Pearson, engineer; N. Reeves, elevator operator; N. Thibault, janitor; Philias Arcand, jun. and James Fitzpatrick, messengers, 1539 Notre Dame
CITY FLOUR MILLS AND ELEVATOR, Ira Gould & Sons, 87 Mill
CITY ICE CO., R. A. Becket & Co., proprietors, 491 William and 26 Victoria sq
CITY NAIL AND SPIKE WORKS, Pillow & Hersey Mnfg. Co., limited, proprietors, 104 Mill and 102 St Patrick

CITY of LONDON FIRE INSURANCE CO., James P. Bamford, Agent, 45 St John, Bell Telephone 1583.

CITY RECORDER, B. A. T. De Montigny, recorder, west end City hall, 1539 Notre Dame
" school, A. Kneeland, M.A., head master; Aaron Machin, caretaker, 73 and 75 Panet
" school, W. A. Kneeland, principal, 52 Favard

CITY PRINTING and PUBLISHING CO., Job Printers and Publishers, Bell Telephone 1755. 759 Craig

CITY SURVEYOR'S OFFICE, P. W. St George, city surveyor; J. E. Brais, accountant; F. B. Lavallée, deputy city surveyor; A. Britain asst city surveyor; John Brophy, draughtsman; John Barlow, Claude de B. Leprohon and Thomas W. Lesage, asst city engineers, City hall, 1539 Notre Dame
" Translator's office, P. L. Macdonell, city translator, City hall, 1539 Notre Dame
CITY TREASURER'S OFFICE, Wm. Robb, city treasurer, City hall, 1539 Notre Dame
Cizol André, cook, 42 St Urbain
Claffey James, joiner, 371½ Wellington
Claggett C. C., of C. C. Claggett & Co., res Lachine
" Charles C., & Co. (C. C. Claggett), railway supplies and American coal, room 23 B Temple bdg, 185 St James
Clamons Jos., checker, 375 St Dominique
Clancy B., laborer, r 228 William
" D., trader, 1042 St James
" George, clerk, 201 McGill
" James, switchman, 357 Grand Trunk
" Mrs. Ann, wid H., 324 St Patrick
" J. R. clerk, 27 McGill College av
" Mrs. Ann, wid John, 40 Delorimier av
" Mrs. C., wid D., 1042 St James
" Mrs. Susanna, wid Patrick, r 18 Olier
" Thomas, laborer, 19 Smith
" Wm., clerk, 195 Ottawa
Clapham Charles, com traveller, 158 Drolet
Clapperton R., customs officer, 2118 St Catherine
Clappier Felix, shirt cutter, 41 St Geneviève
Claprood Joseph, clerk, 429 Lagauchetière
Clare Albert, 8½ Bronsdon lane
" Alfred, 127 Metcalfe
" Arthur, looking-glass maker, 8½ Bronsdon lane
" John, laborer, 205 Grand Trunk
" Miss Margaret, lodging hse, 81 St Constant
" Mrs. Albert, 8½ Bronsdon lane
" Mrs. Elizabeth, wid Wm., 2309 St Catherine
" W. H., 2738 St Catherine
Claret Zéphirin, bookbinder, 3 Oscar lane
Clark A., clerk C.P.R., 44 Torrance
" A., shoemaker, 307 Logan
CLARK A. C., stock broker, 16 St Sacrament, h 889 Dorchester
" Albert, 769 Notre Dame
" Alex., fitter, 219 Colerane
" Alex., laborer, 967 Notre Dame
" Alfred, driver, 15 Guy av
CLARK C. O., successor to O. L. Clark, bell factory, 402 St Patrick, h 528 do, Cote St Paul
" Douglas, chief clerk lumber dept G.T.R., 106 Cathedral
" Edmond, com traveller, 244 St Hubert
" Edward, music teacher, 179½ St Denis
" F. R., chief clk mechanical superintendent's office G.T.R., 130 St Etienne, h 947 Wellington
" Fred., clerk, 520 Seigneurs
" G. H., clerk G.T.R., 35 Magdalen

PHŒNIX FIRE INSURANCE CO. OF HARTFORD.
Head Office, Canada Branch, **114 St. James St. Montreal.,** *GERALD E. HART, General Manager.*

Clark Geo., P. O. clerk, 120 Chatham
" Geo., laborer, 151 Bourgeois
" Geo., conductor G.T.R., 85 Magdalen
" George, grocer, 105 Young
" Geo. M., chief solicitor C. P. R., head office, Windsor st, res Windsor hotel, Dominion sq
" Henry, chief storeman G.T.R., 145 Bourgeois
" Henry, laborer, r 15 Knox
" Henry J., fireman G.T.R., 154 Charron
" Hugh, engineer, 134a Dorchester
" James, glassblower, 35a Dufresne
" James, police sergeant No. 7 station, 69 Young
" James, cigarmaker, 28 Brondon lane
" Jas., machinist, 23 St André

CLARK JAS. T., Importer and Jobber of DRY GOODS, wholesale, 210 St James st, res St Lambert

Clark John, carpenter, r 132 Delisle
" John, engineer, 47 Anderson
" John, saddler, 1943 St Catherine
" John, patternmaker, 230 Congregation
" John, laborer, r 30 Brock
" John, printer, 65 Hermine
" John, carpenter, 112 Grand Trunk
" John R., brakeman G.T.R., 203½ Bourgeois
" Jos., employee G.T.R., 20 Brondson lane
" Jos. P., of Geo. H. Pearson & Co., 208 Chatham
" Michael, blacksmith, 2610 Notre Dame
" Moses, laborer, 6 St Columban
" Mrs., wid J. C., 1 Paris
" Mrs. A., wid James, 8 Cathedral
" Mrs. Anna, wid James, 75 Shearer
" Mrs. Celina, wid Pierre, 1658 St Catherine
" Mrs. Helen, wid Albert, 211 Bleury
" P. McCoy, miller, 81 Coursol
" Patrick, driver, 511 William
" Richard, foreman G.T.R., 245 Ottawa
" Robert, plasterer, 84 Dominion

CLARK T. L., MANUFACTURER Sleigh Bells, Saddle and Shaft Chimes, Fancy and Plain Brass Hardware, Plumbers' Brass Goods, &c., 65 College st.

Clark Thomas, engine driver G.T.R., 199 Bourgeois
" W., laborer, 11 Jules av
" Wm., carter, 13 St David lane
" Wm., clerk, 18 Evans
" Wm., laborer, 27a St Ignace
" Wm., watchman, 247 Ottawa
" Wm., milkman, 39 Richmond
CLARK WILLIAM, manager Canada Meat Packing Co., res Verdun
Clarke Alex., fitter, 110b Bourgeois
" Alf., barber, tobacconist and restaurant, 619 to 623 Craig, h 621 Craig
" Andrew, clerk C.P.R., 44 Torrance
" E. J., clerk, 32 Argyle av

CLARKE E. L., Malt, Barley and Hops, 27 and 29 St Sacrament Street, h 745 Sherbrooke st. Bell Tel. 1801

Clarke Edward, telephone operator, 34 Argyle av
" Francis, machinist, 250 Richmond
CLARKE G. W., "The Universal," books, stationery, fancy goods, &c., 238 and 240 St James, h 949 Dorchester
" Geo., butcher, 621 Wellington, h 153 Charron
" H., coachman, 797 St James
" J. A., acct C.P.R., 2678 St Catherine
" J. C., of C. Schofield & Co., 35 Guilbault
Clarke Jas., laborer, 1070 St James
" Jas., carpenter, 27 Ryde
" John, carpenter, 112 Grand Trunk
" Michael, cigarmaker, 22 Arcade
" Michael, grocer, 227 Ottawa
" Miss Annie, 191 Mance
" Mrs. E., wid Wm., 294 St Martin
" P., P. O. clerk, 98 Canning
" Patrick, waiter, 631 St James
" Richard J., bookkeeper, 32 Argyle av
" Robert, conductor G.T.R., 741 Wellington
" Robert, boilermaker, 104 Shaw
" Samuel, carpenter, 10 Colerane
" Timothy, clerk, 170 Grand Trunk
" W., clerk, 18 Evans
" W. A., contractor, 13 Visitation
" W. J., of W. J. Clarke & Co., 70 Beaver Hall hill
CLARKE W. J., & CO., booksellers, stationers, fancy goods, Indian goods, &c., 70 Beaver Hall hill
" Wm., laborer, 25 Ann
Clarkin Edward, restaurant, 1158 James, h 89 Fulford
CLARKSON J. B., accountant and real estate agent, ground floor Temple bdg, 185 St James, h 19 Durocher
" Thomas, lithographer, 99 Drolet
" W. A., watchmaker, 42 DeSalaberry
Clary Mrs. Margaret, wid Patrick, 55 Cathedral
Claude Jos., joiner, 360 St Hypolite
" Jos., engraver, r 486 St Hypolite
" Moïse, baker, 409 Maple
" Pierre, hides, 11 St Helen, 177 and 179 Duke, res Notre Dame des Neiges
Claudio Zéphirin, laborer, 81 Dufresne
Claus Mrs. Malvina, wid A., r 112 St Louis
Clavaux Mrs. Isaïe, 470 William
Clavel J. B., bricklayer, 276 Lafontaine
" Louis Alex., bookkeeper, 359 Berri
Clavette Alphonse, plasterer, 27 Houle
CLAVETTE CHAS., plumber and tinsmith, 329½ St Lawrence
" Zéphirin, bookbinder, 3 Oscar lane
Clawson A., clerk, 50 Cathcart
CLAXTON A. G. B., advocate, room 6, 3rd floor, Savings Bank chambers, 180 St James, h 461 St Urbain
" A. W., clerk, 461 St Urbain
" Mrs. M., wid Andrew, 385 St Hubert
" T. James., room 6, 3rd floor, 180 St James, h 461 St Urbain
Clayton Louis, clerk, 225 Drolet
Cleanan Samuel, engine driver, 117 Wellington
Clearier W., bartender, 729 Lagauchetière
Clearihue Jos. B., manager for W. T. Benson, 54 Prince Arthur
Cleary Dennis, driver, 68 Hermine
" John, laborer, 388 Shaw
" John, foreman, 214 St Martin
" Jos., laborer, 79 Chatham
" Mrs. Susan, wid John, 82 Delorimier av
" P., trader, south side St Ann's market, h 65 Prince
" Richard, clerk, 1519 Ontario
" Wm. T., laborer, 169 Ottawa
" William, laborer, 116 William
Cleaver W. J., 197 Mance
Cleevely John, storeman, 89 Centre
" Thos., fitter, 27 Ryde
Cleghorn Geo. S., clerk, 189 University
" H., stevedore, 76 St Matthew
" H. A., clerk, 76 St Matthew
" James P., of J. G. Mackenzie & Co., 189 University
" Wm., baggage master, 740 St Denis
" William J., agent Vacuum Oil Co., 17 Bayle
Cleland Geo. R., clerk, 510 Seigneurs

CLELAND JAMES, MANUFACTURER OF DIES for Cutting LEATHER, PAPER, CLOTH, RUBBER, &c., 16 St George st, h 244 Guy st

MONTREAL ROOFING COMPANY, METAL, SLATE AND GRAVEL ROOFERS, LATOUR STREET, Cor. Busby Lane. TELEPHONES: BELL, 130. FEDERAL, 1602. P.O. BOX, 909.

Cleland Thos., laborer, 1052 St James
" Wm., caretaker, 1709 Notre Dame
CLEMENT A. I., groceries, wines, liquors and provisions, 423 Laval av, h 427 Laval av
CLEMENT ADOLPHE E., groceries, wines, liquors and provisions, 100 and 102 Drolet, h 211 Roy
" Adolphe, hotel runner, 72 Inspector
" Adjutor, engineer, r 476 Gain
" Alfred, laborer, 453 Beaudry
" Anthime, conductor, 56 St Alphonse
" Antoine, trainman G.T.R., 229 Aqueduct
" Armand, laborer, 88 Plessis
" Arthur, sculptor, 291 St Dominique
" Arthur Isidore, grocer, 427 Laval av
" Benj., of Warren & Clement, 196 Versailles
" Bernard, joiner, 32 Amherst
" Charles, joiner, 266 St Hubert
" Charles, produce merchant, 1834 St Catherine, h 1836 do
" E., of Clément & Co., 1172 Notre Dame
" E., barber, 27½ Campeau
" Edouard, engineer, 179 Moreau
CLEMENT EDOUARD & CO., restaurant, 1174 Notre Dame
Elzéar, laborer, 159½ Champlain
" Ferdinand, grocer, 77 Quesnel
" Frs., stonecutter, 306 German
" Frs., junk dealer, 1354 St Catherine, h 195 Panet
" G. E., M. D., physician, 53 Perthius
" Geo., blacksmith, 145 Maple
" George, saddler, 480 Shaw
" Grégoire 3 St Julie
" H., driver G.T.R., 180 Magdalen
" Isaïe, laborer, 767 Charlevoix
" Israel, forwarder, 53 Coursol
" J. E., bookkeeper, 1416 Ontario
" J. O., grocer, 68 Panet
" Jos., barber, 1472 St Catherine, h 207 Jacques Cartier
" Joseph, blacksmith, 41 Forfar
" Joseph, coachman, 18½ St Clarles Borromée
" Joseph, salesman, 17a Balmoral
" Jos., carter, 131 Wolfe
" Jos E., insp insurance agencies, 377 St Hubert
" Jos. E., ins clerk, 231 St Denis
" Julien, brakeman, 322 Hibernia
" Louis, carter, 714 St Lawrence
" M., barber, 268 Craig, h 27½ Campeau
" Miss Henriette, dressmaker, 511 Seigneurs
" Miss Emma, dressmaker, 1418 Ontario
" Mrs. A., wid Olivier, 368 Dorchester
" Mrs. Cath, 127½ St Antoine
" Mrs, Ermine, wid Louis, 24 St Constant
" Mrs. Ludger, tailoress, 209 Wolfe
" Mrs. M., wid C., bdg hse, 12 St Constant
" Napoléon, carter, 17 Allard
" Natal, hairdresser, 228 McCord, h 1690 St James
" Olivier, chief clerk registration branch P. O., 27 St Louis
" Pierre, 181 Champlain
" Placide, hotelkeeper, 254 Lafontaine, h 250 do
" Toussaint, 368a Panet
" V., painter, 1034 St Lawrence
CLEMENT VICTOR A., M.D., physician and surgeon, 316 Craig
Clements Geo., foreman, 106 Ann
" Henry, laborer, 145 Basin
" Mrs. Mary, wid George, 105 Duke
" Robert, machinist, 102 Ann
" Thomas T., driver G.T.R., 175 Magdalen
" Wm., groom, 24 Balmoral
Clementson Wm. Geo., restaurant, 88 St James
Clendinning John, moulder, 360½ St Antoine
" John, printer, 96 Nazareth
" Miss M., dressmaker 169 St Antoine
" Mrs., wid R., 15 Payette
" Mrs. L., tailoress, 209 Wolfe
CLENDINNING S. R., stoves and general house furnishings, 666 Craig, res Outremont
" W. R., engraver, 169 St Antoine
" Wm., machinist, 169 St Antoine
CLENDINNENG WILLIAM, M. P. P., alderman, of Wm. Clendinneng & Son, 837 Palace
Clendinning Wm., jun., of William Clendinneng & Son 2768 St Catherine

CLENDINNENG WILLIAM, & SON
(Wm., sen., Wm., jun.),
Founders and Stove Mnfrs.,
Salesrooms, 319 St James,
cor Inspector and
William sts, 524 Craig st, 1417
St Catherine and 2495 Notre Dame,
Works 145 to 179 William st *See Adv opp*

Clerk Alex., 2 Beaver Hall sq
" Alex., director of Gesu choir and professor of music, 96 Mance
CLERK ALTON F., stock broker, 91 St François Xavier, h 2836 St Catherine
" David, fruit merchant, 114 St Hubert
" J. H., com traveller, 135 Laval av
CLERK OF COURT OF QUEEN'S BENCH, APPEAL SIDE, L. W. Marchand, Q.C., clerk of appeals; L. Ouimet, deputy clerk of appeals, Court house, 1577 Notre Dame
CLERK OF THE CROWN, L. W. Sicotte; Edward McMahon, deputy clerk of the Crown; C. R. Doucet, deputy clerk, accountant and superintendent of Crown witnesses; Ulric Lafontaine, deputy clerk; Court house, 1577 Notre Dame
CLERK OF THE PEACE, L. W. Sicotte, Court house, 1577 Notre Dame
CLERK OF THE RECORDER'S COURT, Lucien Forget, City hall, 1539 Notre Dame
" Ronzo H., B.A., B.C.L., notary and commissioner Ontario and Que bec, room 40 Temple building, 185 St James, h 18 Fort
Clermont Ant., caretaker Court house, 1577 Notre Dame h 48 St Constant
" Armand, laborer, 193a Desery
" E., tea, coffee, and crockery store, 1107 Notre Dame, h 1073 Notre Dame
" Edouard, shoemaker, 1237 St Catherine
" George, saddler, 480 Shaw
" Isidore, bricklayer, r 104 Visitation
" J. B., laborer, 189 Dufresne
" J. O., grocer, 163 Craig, h 68 Panet
" Jos., cigarmaker, 5 Beauchamp av
" Miss Emélie, dressmaker, r 929 Mignonne
" Mrs., E., wid Thomas, r 929 Mignonne
" Mrs. Julie, 5 Beauchamp av
" Narcisse, bricklayer, 979 St Catherine
" Théodore, joiner, 496 Albert av
" Uldéric, P. O. clerk, 117 Berri
Cléroux Felix, laborer, 531 Rachel
" Isaïe, carpenter, r 1216 Notre Dame
" L., grocer, 356 Panet
CLEROUX L. J. V., M.D., physician and surgeon, 1105 Ontario
" P. Elisée, grocer, 232 Dorchester, h 90 Visitation
" Salvenie, laborer, 531 Rachel
Clerridge Mrs. A., wid C., r 72 Murray
Cleveland J. P., com traveller, 51 St Monique
Cleverly Frank S., sec'y to gen manager G.T.R., 130 St Etienne, h Seymour av
Cliff John, bookkeeper, 76 Charron
Clifford Dennis, carter, 51 Aylmer
" James, cutter, 22 Belmont
" John, clerk, 22 Belmont
" John, contractor, 38½ Aylmer
" John, laborer, 395 Mathieu
" Jos., com traveller, 141 St Alexander
" Mrs. Margaret, wid John, 67 Mayor
" Samuel, clerk C.P.R., 12 Belmont
Clift Arthur, clerk, 100 Stanley
" captain Robt. S., marine surveyor, 9 Thistle terrace
CLIFT CHRIS., reg architect, 180 St James, h 6 Fort, Bell Tel 1956
" Harris, 9 Thistle terrace
" Walter E., carpet layer, 32 Montana

JAMES M. AIRD, Bread and Cake Baker.
1877 Notre Dame St. New Bakery, 99 St. Urbain St., Montreal.
TELEPHONES: BELL, 1340 and 9013. FEDERAL, 303.

LEADER

STOVES AND RANGES

Sectional Circular Firepot Cook Stove,

Beautiful Design and Perfect Baker.

Full Lines Coal and Wood Cooking and Heating Stoves, Ranges, &c.

Hot Air Furnaces. **Hot Water Boilers.**

MACHINERY, RAILWAY AND BUILDERS' CASTINGS, Railings, Crestings, and Finials, Largest Selection of Patterns in Canada.

SINKS, KETTLES AND HOLLOW WARE.

Estimates Furnished on application for all kinds of IRONWORK and HEATING.

SALESROOMS:

319 St. James Street; 524 Craig Street;
Corner Inspector and William Streets, Haymarket Square.
1417 St. Catherine Street, 2495 Notre Dame Street.

OFFICE AND WORKS:

145 to 179 William Street, Montreal.

W. CLENDINNENG & SON.

Clime Thos., foreman, 175 Island
Clive Edward, marble polisher, 50 Latour
Cloblessera Frank, laborer, 20 St Germain
Clocher Isidore, laborer, 449 Grand Trunk
Clogg J. R., of J. R. Clogg & Co., Elm av, Town of Cote St Antoine
CLOGG J. R., & CO., wholesale fruit importers and commission merchants, 169 McGill
Cloonay Mrs. M., wid J., 98 Shannon
Cloran H. J., Crown prosecutor and advocate, 118 St James, h 235½ St Antoine
" J. A., of J. A. Cloran & Co., 208 McCord
CLORAN J. A., & CO., groceries and provisions, 78, 80 and 82 Barré and 208 McCord
" James, fireman, Chabollies
" Michael M., of J. Cloran & Son, 166 Drummond
" Mrs. Ann, wid John, confectionery, 64½ Bleury

CLORAN J. & SON,
Bakers, Plain and Fancy Bread Manufactured, Wholesale and Retail,
Office 185 McCord cor William,
Bell Tel. 1050,
Fed. " 1910 Bakery 187 McCord

Cloran Thos., driver G.T.R., 30 Smith
Closon Theo., laborer, 3 St Elizabeth
Closs Miss M. J., 756 Dorchester
Closse Mrs. Nancy, wid Wm., 14 Latour
Clouâtre Edouard, laborer, 445 Dorchester
Clough Jas. J., cigar manufacturer, 85 St James, h do
" Mrs. C., wid John, 85 St James
" Thomas, clerk, 36 Aylmer
" Thomas, machinist, 31½ Latour
CLOUSTON & CO. (Chas. G. Clouston), stock brokers, 7 St Sacrament
" Chas. G., of Clouston & Co., The Sherbrooke, 1018 Sherbrooke
CLOUSTON E. S., general manager Bank of Montreal, 109 St James, h 962 Sherbrooke
Cloutier Alfred, boots and shoes, 1217 St Lawrence
" Alphéric, joiner, 509 Wolfe
" Augustin, painter, 492 St Hypolite
" Benjamin, butcher, 23 St George
" Chas., barber, 25 Robin
" David, laborer, r 79 Vitré
" Ernest, rubber factory, bds 130 Craig
" Fabien, clerk, 181 Droiet
" Gabriel, laborer, 21 Fullum
CLOUTIER HORMISDAS, restaurant; meals at all hours, 224 St Lawrence, h 222 do
" John, painter, 59 Campeau
" Jules, cabinetmaker, 153 Inspector
CLOUTIER L. E., fancy and staple dry goods, 667 St Catherine, h 64 Iberville
" Louis, clerk, 50 Moreau
" Louis, trader, 187 Craig
" Miss Sarah, 405 Montcalm
" Miss Sarah, dressmaker, 196 St Charles Borromée
" Mrs. Angelique, wid S., 1253 Mignonne
" Mrs. C., wid J., Pantaléon
" Mrs. E., wid Firmin, 1249 Mignonne
" Mrs. M., wid François, 393 Montcalm
" Mrs. Rose, wid M., typewriter, 163 St Gabriel, h 84 Berri
" Nap., shoemaker, 30 Rousseau
" P., tailor, 177 Duluth av
" Philias, joiner, 589 St Hypolite
" Prudent, laborer, 496 Centre
" Réal, bricklayer, 869 Sanguinet
" Théophile, carter, 59 Campeau
Clovelle Henry, bricklayer, 359 Laval av
CLUB CANADIEN, N. B. Desmarteau, president; L. Charbonneau, sec-treas; Joseph Larivière, manager, 350 Lagauchetière
" d'Echecs et de Dames Canadien Français, Z. Massicotte, sec, 296 Richmond
" St Antoine, J. Dechaines, caretaker, 237 St Antoine
" Le Trappeur, 1988 St Catherine
" St Vincent de Paul, sol St Catherine
CLUB ST DENIS, A. Archambault, president; E. L. Ethier, guardian, 48 St Denis
Cluer John, tailor, 41 City Councillors
Clune John, pipe layer, 202 Amherst
" Thomas, foreman, 93½ Manufacturers
" Thomas, carter, 238 St Charles Borromée
Cluney Mrs. Bridget, wid John, 49 Aylmer
" Wm., caretaker, 199 St James
CLYDE HOTEL, Chas. Bruneau, prop, 8 Callières
Clyde W. J., messenger, Molsons Bank
Clyma James H., watchmaker, 26 Coursol
Coady James, carter, 198 St Etienne
" John, asst millwright, 56 Centre
" John, laborer, r 28 Bleury
" John, carpenter, r 30 Bleury
" Mrs. Sarah, wid Dennis, 24 Balmoral
" Wm., cooper, 28 Brennan
Coallier J. Bte., customs clerk, 196 St André
" Louis N., grocer, 111 Visitation, h 125 St Rose
" P. A., tailor, 263 Logan
COATES C. W., manager Montreal Book room, 3 Bleury, h 72 Victoria
" J., 147 Metcalfe
" Mrs., wid Wm., 44 Shaw
" Mrs. M. A., wid Wm., 30 Shaw
" W. A., shipper, 82 Mance
COBBAN MANUFACTURING CO., mouldings, picture frames and mirror plates, Chs. R. Phillips, manager, 148 McGill
Coburk John, laborer, r 169 St Dominique
" Mrs., wid Jack, r 169 St Dominique
Coburn J. Wm., coachman, 141 St Urbain
Cochenthaler E., tobacco, 167 St James, h 54 Osborne
" J., confectioner, 49 Bleury, h 54 Osborne
" Jos., merchant, 54 Osborne
" M., jeweller, 149 St James, h 929 Dorchester
Cochrane A. W., clerk, 96 Union av

COCHRANE, CASSILS & CO.
(M. H. Cochrane, Chs. Cassils, A. M. Acheson),
Manufacturers of
BOOTS AND SHOES,
WHOLESALE,
LATOUR STREET CORNER
ST GENEVIEVE

Cochrane hon M. H., of Cochrane, Cassils & Co. res at Hillhurst, Compton, Que.
" Hugh, "Witness" editorial staff, 294 Drummond
" James, contractor, manager Sicily Asphalt Paving Co., 474 St Lawrence
" John, laborer, 95 Prince
" Jos. S., weaver, 68 St Monique
" Miss Eliza A., 1025 Sherbrooke
" Mrs., wid Robert, 121 German
" Mrs. E., wid Robt., 474 St Lawrence
" Mrs. John, midwife, 95 Prince
" Mrs. M., wid Matthew, 494 Albert av
" Peter, policeman, 55 Bourgeois
Cochue F. X., insurance agent, 795 Notre Dame
Cockburn A., machinist, 180 Mill
" George, clerk, bds 82 Cathcart
" John W., clerk, 42½ Duke
" Mrs. Ann, wid F., 32 Richmond
" Mrs. C., wid John, 175 Chatham
" Mrs. Josephine, wid J., 175 Chatham
" Thomas, operator, 583 Rivard
Cocker Alex., painter, 342 Centre
" Alex., laborer, 37 St Charles
" Thomas, tinsmith, 80 Richmond
Cockfield H. M., B.A., principal Ann St school, 171 Ann
" Mrs. Eliza, wid M., 33 Congregation
Cockrell Thos., laborer, 29 Manufacturers
Cocks —, waiter, 432 St Dominique
Codd George, clerk G.T.R, 317½ St Urbain
Codere C. A., manager, 96 Union av
Coderre C., grocer, 1359 Notre Dame
" Gédéon, shoemaker, 101 Plessis
" Gilbert, insurance agent, 185 St André
" J. E., clerk health dept, City hall, 1539 Notre Dame, h 1195 Ontario

PHŒNIX FIRE INSURANCE CO. OF HARTFORD.
Established 1854. | MONTREAL AGENTS, Cyrille Laurin & G. Maitland Smith, 114 ST. JAMES STREET. | Security Undoubted.

Coderre J. Emery, notary, 1105 Ontario
" Miss Ernestine, prof of piano, 1746 St Catherine
" Nap., trader, 398 Wolfe
" Pascal, laborer, 453 Maisonneuve
Codner John, laborer, 113 Colborne
Cody David, watchman, 305 Stadacona
" F. J., violin professor, 101 Osborne
" Mrs. Theresa, wid Thos., 48 St Hypolite
Coffey Jer., shipping agent, 9 Mullins
" John, laborer, 161 Wellington
" Michael, 257 St Martin
" Patrick, plumber, 43 St Alexander
" Wm., laborer, 199 Lafontaine
COFFIN & DELFAUSSE (G. de T. Coffin, R. Delfausse), advocates, rooms 18 and 19, 1608 Notre Dame
" G., of Coffin & Delfausse, 77 Mansfield
" Mrs. M., wid W. F., 85 Durocher
" Tristram, clerk, 1685 Notre Dame
Cogan James, laborer, 4 Panet place lane
" Mrs. M., wid Simon, 347 Grand Trunk
Coggan Peter, 466 St Urbain
Coggins T., of Dixon & Coggins, 92 St Hypolite
Coghlan Wm., carter, 178 Canning

COGHLIN BERNARD J., Hardware Merchant, Steel and Iron, Manufacturer of Springs and Axles, sole Agent in Canada for M. Hunter & Son, Sheffield; John Round & Son, Limited, Sheffield; Glasgow Steel and Iron Co., Glasgow; White Star Steamship Co., Office 364 St Paul st, Works Hochelaga, h 889 Sherbrooke st

Coghlin H., carter, 1021 St James
" John, coachman, 1043 St James
" John, com traveller, 1359 Ontario
" W. J., clerk, 45 Latour
Cognac Antoine, joiner, 105 Lagauchetière
Cohen A., merchant tailor, 2489 Notre Dame
" H., pedlar, 7 Bidson
" H., second-hand store, 707 Craig
" Hugh, cigarmaker, 20 Anderson
" J., & Co. (J. Cohen), wholesale clothiers and dealers in gents' furnishing goods, 441 St Paul
" Jacob, of J. Cohen & Co., 57 Argyle av

COHEN L., & SON (L. & L. Cohen), **COAL, COKE & WOOD, Foundry Facings and Supplies, Moulding Sand, Fire Brick & Crucibles, Charcoal and P.P.P. Stove Polish, Office 36 Prince, Works 17 Mill**

Cohen Lazarus L., of L. Cohen & Son, 62 Argyle av
" Lyon, com traveller, bds 519 St James
" Lyon, of L. Cohen & Son, 8 Argyle av
" Robt., clothing, 1441 St Catherine, h 124 St Louis
" T., merchant tailor, 519 St James, h do
" Thomas, shoemaker, 20 Anderson
Cohn Frank, pedlar, 237½ St Dominique
" Isaac, pedlar, 94 Amherst
" J., pedlar, 237½ St Dominique
Colas Jules, hotelkeeper, 424 Lagauchetière and 54 Sanguinet
Colbart Philip, cooper, 77 Dalhousie
Colbeck Joseph, foreman, 371 Seigneurs
" Samuel, upholsterer, 373 Seigneurs
Colborne Frank, carter, 179 St Hypolite
Colcomb J. H., patternmaker, 88½ Chatham
" Thomas, clerk, 2618 Notre Dame
" W. P., 2618 Notre Dame
Cold Sam., carpenter, 292 Rivard
Coldclough John, clerk, bds 19 Hanover
Cole A. W., bookkeeper, 28 Victoria
" Charles, bricklayer, 100 Ann
" E. E., clerk, 28 Victoria
COLE FRED. M., agent Commercial Union Assurance Co., limited, 1731 Notre Dame, h 28 Victoria
" Fred. R., of Fred R. Cole & Co., 2394 St Catherine

COLE FRED. R., & CO., Manufacturers and Importers of Chandeliers, Oil and Gas Stoves, Coal Oil, Fine Kerosenes, Fancy Metal and China ware, 1792 Notre Dame. Branch, 2392 St Catherine, Presents, Fancy Goods, &c.

Cole Harrison A., "The Dove Cot" eating house and foreman Royal Electric Light Co., 152 Wellington,
COLE HENRY F. M., agent "The Empire," 138 St James, h 289½ St Urbain,
" John, laborer, 476 William
" Miss Fanny, dressmaker, 44 St Alexander
" Mrs. Chas., bdg house, 100 Ann
" Mrs Louisa, wid Fred., 28 Victoria
" Mrs. Maria, wid rev Benj., 76 Park av
" Mrs. Martha, wid Ed., 27 Dowd
" Mrs Mary, wid Wm., r 139 College
" Norman, trader, 68 Catheart
" Richard, watchman, 223 Champlain
" Wm., bookkeeper, 1139 Mignonne
" Wm. L., manager, 76 Park av
Coleman Alfred C., civil engineer, 103 McTavish
" Henry, assistant engineer, 103 McTavish
" J., chief engineer, 103 McTavish
" J. excise officer, 368 St Denis
" Jas., laborer, 206 St Etienne
" Jas., policeman, 794 Charlevoix
" Jas., bookkeeper, 98 Cadieux
" John, carter G.T.R., 52 Eleanor
" John, carter, 78 St George
" John, policeman, 77 McCord
" John, butcher, 384 Seigneurs
" John, carter, 78 St George
" John, butcher, 109 Colborne
" Mrs. Margaret, wid Patrick, 44 Prince Arthur
" P., restaurant, 188 Bleury
" S. J., com traveller, 168 St Hubert
" W. J., saloon, 36 Bleury, h 36½ Jurors
" Wm., laborer, 25½ Conde
" Wm., laborer, 81 Young
Colen L. J., stenographer, 165 Amherst
Coles Nathan, laborer, 93 Bourgeois
Colfer Edward, cooper, 164a Richardson
Colin Evangéliste, trader, 131 Visitation
" Hilaire, butcher, 14 Versailles
" Mrs Mary, wid Mathias, 75 Davidson
" Pierre, carpenter, 766 Charlevoix
COLIN REV F. L., superior Seminary of St Sulpice, 1710 Notre Dame
" Théophile, butcher, 214 Visitation
" Victor, blacksmith, 534 Papineau road
Collacio B., laborer, 78 Lagauchetiere
Collan Wm., storeman, 23 Balmoral
Collard Antoine, stonecutter, 232 Wolfe
" H., deputy prothonotary, Prothonotary's office, Court house, 1577 Notre Dame, h 109 German
" Jos., driver, 192 Plessis
" Jos., clerk, 1391 St Hypolite
" Louis H., deputy prothonotary, Prothonotary's office, and dep clerk of Court of Review, 1577 Notre Dame, h 492 St Denis
COLLECTOR OF CANAL REVENUE, John O'Neil, 88 Common
COLLECTOR OF CUSTOMS, M. P. Ryan, Custom house, 1 Common

ASPHALT Roofs, Sidewalks, Carriageways, &c.
MONTREAL ROOFING COMPANY.
TELEPHONES: BELL 130, FEDERAL 1602. P.O. BOX 909 Corner LATOUR STREET and BUSBY LANE.

Collector of Provincial revenue, Wm. B. Lambe, 63 St Gabriel
Colleret Delphis, joiner, 165 Rachel
COLLERET E. D., hardware, paints, oils, glass, drain pipes, cements, &c., 522½ Craig, h 672 St Hubert
" Mrs. Eliza, wid P., 238 St Constant
" N., carpenter, 2132 St Catherine
" Rodrigue, fireman, 312 Laval av
" Ulric, joiner, 193½ Plessis
Collerette Alfred, joiner, 211 Sanguinet
" Francis, mason, 770 Amherst
" Henri, blacksmith, 247 Montcalm
" Henri, laborer, 761 Champlain
" Hilaire, mason, 22 St Christophe
" J. Bte., laborer, r 937 St Dominique
Collet J. A., groceries and provisions, 30 City Councillors, h 28 City Councillors
" Nap., laborer, 31 Moreau
" Nap., shoemaker, 19 Montcalm
Collette Abraham, barber, 295 Notre Dame, h 293 do
" Alfred, glassblower, Albert east
" Alfred G., barber, 1576 St Catherine, h 97a St André
" Baptiste, carpenter, 465 Centre
" C. H., of Messier & Collette, 295 Notre Dame
" Edouard, tailor, 314 Champlain
" Ernest, Verchères av
" Eudas, laborer, 228 Maisonneuve
" F. X., carter, 124 Ropery
" Gédéon, laborer, 279 Fullum
" J. A., painter, 11 St Charles Borromée
" Jos., agent, 411 Notre Dame
" Louis, grocer, 11 Robb terrace
" Louis, glassblower, 34 Fullum
" Miss Delia, fruit dealer, 346 Notre Dame
" Mrs. Celanire, wid Moise, 1318a Notre Dame
" Mrs. M., wid Pierre, 51 St Paul
Colley George, 75 City Councillors
" W. B., clerk, 75 City Councillors
Colliche Mrs. Delia, wid Napoléon, 27 Fullum lane
Colligan James, 550 Centre
" Mrs. A., wid James, 127 Murray
Collin Adolphe, butcher, 33 St Agathe
" Alcide, laborer, 235 Gain
" Alexis, boxmaker, 12 St Felix
" Amable, lumber merchant, 153 Desery
" Athanase, laborer, 151 Desery
" C., of Collin & Co., 226 Cadieux
" Chas., finisher, 484 Drolet
" Cyrille W., grocer, 20 Napoléon
" Elzéar, carter, 503 William
" Frédéric, driver, 267a Montcalm
" Hilaire, butcher, 14 St Antoine market, h 114 Versailles
" Ignace, laborer, 148 St Elizabeth
" John, laborer, 170 Richardson
" Joseph, laborer, r 144 Maisonneuve
" Joseph, laborer, 833 Rivard
" Joseph, sewing machine operator, 79 Frontenac
" Joseph, shoemaker, 31 St Emery
" Mrs. Sophie, wid R., milliner, 1377 St Catherine
" Mrs. Virginie, wid F., 473 Dorchester
" Napoléon, of Napoléon Collin & Co., 1470 Notre Dame
COLLIN NAPOLEON, & CO., groceries, wines, liquors and provisions, 1472 Notre Dame cor Bonsecours
" Noé, laborer, 222 Maisonneuve
" Philéas, butcher, 396 Ontario, h 400 do
" Tancrède, shoemaker, 24 St Emery
" Xavier, butcher, 194 Dufresne
Collins A., provisions, cellar 11 Bonsecours market, h 13 Boyer lane
" A., of D. Collins & Co., 314 Logan
" Alfred, trader, 16 Boyer
COLLINS D., & CO., scale manufacturers, 12 Leroyer
" E. J., clerk C. P. R., 22 Cathedral
" Edward, upholsterer, 241 St Urbain
" F., clerk, 215 St Antoine
" F., laborer, 9 Jules av
" H., sealer G.T.R., 28 Maple av
" H. H., G.T.R., 28 Maple av
Collins Henry, accountant, 89 Shuter
" Henry, shipper, 40 St Martin
" Isaac, builder and contractor, r 167 Bourgeoi
COLLINS J. W., wholesale lumber, 214 St Jame 16 Bishop
" Jas., pressman, 178 Richardson
" James, gardener, r 22 Cathedral
" James, laborer, 107 Prince
" James, laborer, 225 Grand Trunk
" James, laborer, r 128 Young
" Jeremiah, grocer, 210 St Etienne
" Jeremiah, grocer, 40 St Columban
" John, P. O. clerk, 33 St Alexander
" John, com traveller, 215 St Antoine
" John, laborer, r 94 Shannon
" John, laborer, 13 Robb terrace
" John, laborer, 152 St Etienne
" John, letter carrier P. O., 178 Richardson
" John, com traveller, 33 Chaboillez
" Jos., laborer, 833 Rivard
" Jos., laborer, 50 Farm
" Martin, carter, 16 Richardson
" Michael, blacksmith, 42 Dorchester
" Michael, manager, 15 Brunswick
" Miss A., fancy goods, 665 St Lawrence
" Miss Clara, 49 Sanguinet
" Miss Emily, 49 Sanguinet
" Miss S., 82 St Maurice
" Mrs. Cath., wid Chs., 17 Dowd
" Mrs. E., wid D., grocery, 80 Lagauchetière
" Mrs. Eliz., wid John, 74 Shaw
" P., laborer, 78 St Maurice
" Pat., laborer, 85 St Charles
" Pat., clerk water rates dept, City hall, 1539 No Dame, h 165½ Chatham
" Richard, clerk, 573 St Urbain
" Thomas, 81 Cathedral
COLLINS THOMAS C., hardware manufacture agent, 6 St John, h 215 St Antoine
" Thos. R., of Thos. R. Collins & Co., 506 St Jam
" Thos. R., & Co., confectioners, 500 to 506 St Jam
" W. A., clerk G.T.R., 28 Maple av, Point St C
" William, laborer, 82 Colborne
Collinson Thos., blacksmith, 33 Charron
" Wm. H., blacksmith, 122 Charron
Collis Robert, laborer, 138 McCord
Collison Mrs. A., wid Wm., 735 Wellington
Colohen Patrick, coachman, r 97 Shannon
Colombe John, laborer, 61 Archambault lane
COLONNA E., architect, 2464 St Catherine, h do
Colpron Philias, joiner, 680 Mignonne
" Théophile, clerk, 154 Sanguinet
Colquhoun G. W., clerk, 98 Union av
Colson Charles E., commission merchant, 2 Weste chambers, 22 St John, h 56 Catheart
" John, laborer, 151 Colborne
Colver William, fireman, 47 Laprairie
Colvin W. J., conductor, bds Balmoral hotel, 1 Notre Dame
Combs John H., clerk, 143 St Hypolite
Comeau Lucien, com traveller, 160 St Elizabeth
Comerford Peter, 167 Guy
Commeau Mrs., wid Joseph, 20 Grant lane

COMMERCIAL AGENCY (THE), CHAPUT FRERES, Proprietors 10 Place d'Armes s

COMMERCIAL COLLEGE, The Bryant & Stratto Davis & Buie, principals, 42 Victoria sq
COMMERCIAL EXPRESS FAST FREIGHT LIN R. Wright, treasurer, office 130 St Etienne

COMMERCIAL UNION ASSURANC CO., Ltd., EVANS & McGREGOR Managers Canadian Branch, 1731 Notr Dame. *See Adv inside back cover*

Comming Jos., laborer, r 229 William
Commiré Nazaire, founder, 26½ Montcalm

THE EMPIRE FOR GENTLEMEN'S, BOY'S AND CHILDREN'S SEASONABLE CLOTHING, TAILOR MADE, *GEO. S. ROONEY, Manager,* 2261 ST. CATHERINE ST. WEST, MONTREAL

Commissioners school, C. A. Humphrey, principal; Geo. Brown, caretaker, 347 St Dominique, cor Sherbrooke
Common R. B., bookkeeper, 360 St Antoine
" Wm. J., of Riddell & Common, 7 Essex av
Commons Daniel, carter, 96 Colborne
Comolli Joseph, sculptor, 32 St Elizabeth
Compagnat Jos., carter, 265 Visitation

COMPAGNIE MANUFACTURIERE de MONTREAL, Confiseries, etc., 280 Dorchester

COMPAIN ADOLPHE S., agent, 12 Place d'Armes sq
" Louis, tailor, 92 Chenneville
COMPAIN MRS. L. H., lunch palace and wine hall, 116 and 118 St François Xavier, h 92 Chenneville
Complaisance Geo., laborer, 360 Fullum
" Jos., laborer, 20 Larivière lane
" Pierre, laborer, 22 Larivière lane
" Pierre, jun., laborer, 18 Larivière lane
Complaisant Mrs. Ph., wid Louis, smallwares, 163 Dorchester
Comptois E., baker, 327 German
Compton James, engineer, 209 Plessis
Comstagne Mrs. Marie, wid J. B., 267 Mathieu
Comte Aug., nickel plater, 252 St Charles Borromée
" F. X., joiner, 190 St Urbain
" Isaie H. Damase, 176 St Urbain
" Jean Ls., contractor, 225 St Denis
" Joseph, clerk, 30 Drolet
COMTE JOSEPH, president Assurance Mutuelle de la Cité, 98½ St George, h 478 St Lawrence
" Jules, cabinetmaker, 81 Sanguinet
" L. J. A., 190 St Urbain
" Philéas, contractor mason and stonecutter, 509 Marie Anne
" Solomon, stonecutter, r 507 St Hypolite
Comtois Alex., tinsmith, 517 Albert
" Brun, laborer, 452 Shaw
" F. X., tobacconist, 91 Moreau
" F. X., of Hubert & Comtois, 287 St André
" Isaïe, laborer, 257 Frontenac
" J. Bte., laborer, r 199 St Dominique
" Joseph, joiner, 33 St André lane
" Joseph, laborer, 269 Frontenac
" Joseph, machinist, 87 Davidson
" Joseph, shoemaker, r 527½ Albert
" Ladislas, shoemaker, bds 215 Wolfe
" Louis, laborer, 101 Duquette lane
" Louis, painter, 389 Champlain
" Mrs. Jos., wid J. Bte., r 199 St Dominique
" Mrs. M., wid Frs., 371 Beaudry
" Pierre, laborer, 256 Poupart
" T. H., of Hubert & Comtois, 287 St André
Conant Alexander, laborer, 724 Ontario
Condon James, foreman, 10b Gain
" John, trader, 28 Fullum
" John, storeman, 121 Manufacturers
" Jos., provision dealer, centre St Ann's market, h 452 Rachel
Condry John, stableman, 164 Murray
" Patrick, laborer, 52 Dorchester

CONFEDERATION LIFE ASSOCIATION OF CANADA, H. J. JOHNSTON, Manager; F. H. JOHNSTON, General Agent for the Province of Quebec, Nordheimer's Block, 207 St James.

See Adv outside back cover

CONGREGATION OF NOTRE DAME, very rev Mother St Jean de La Croix, superioress general, Notre Dame de Grace
CONGREGATION DE NOTRE DAME, rev sister St Eulalie, superioress, 1652 Notre Dame and 40 St Jean Baptiste
CONGREGATIONAL CHURCH, CALVARY, rev E. M. Hill, pastor, 302 Guy
CONGREGATIONAL COLLEGE OF CANADA, rev W. M. Barbour, D.D., principal, 58 and 60 McTavish
Conley John, laborer, 56 Ottawa
" Robert, engineer, 48 Murray
Conlin Jno., moulder, 233 Notre Dame
" Madame, dress and mantle maker, 8 St Constant
Conlon Bernard, P. O. clerk, 270 Seigneurs
" John, driver, 79 Jurors
Conn Alfred, bookkeeper, 34 Shuter
" T. R., steamship agent, 52 Forfar
Connaissant Louis, trader, 174 Craig, h 176 do
Connaughton Bernard, grocer, 68 Richmond and 110 Grand Trunk
" Frank, bookkeeper, 24 Chateauguay
" James, builder, 8 and 10 St Edward
" Thomas, laborer, r 64 Young
CONNECTICUT MUTUAL LIFE INSURANCE CO., of Hartford, Conn., Wood & Evans, agents, 1776 Notre Dame
Connelly George, laborer, 68 Sebastopol
" Miss Julia, 191 Grand Trunk
" Mrs. Jane, wid Thos., 119 College
" Thomas, silversmith, 19 Balmoral
" Wm., hatter, 1008 St James
Conners Robt., laborer, r 139 College
Connolly J. P., foreman, 4 Drolet
" Jas., fruit dealer, 10 St Antoine market, h 20 Desrivières
" Jas., carter, 178 Nazareth
" James, laborer, r 75 Murray
" John, laborer, 90 St Germain
" John, laborer, 319f Laval av
" John J., stenographer, 64 St Hypolite
" Matthew, brakeman, 70 Bourgeois
" Mrs. N., wid James J., dry goods, 90 St Paul
" Pat., master carter, 44 Lusignan
" rev J., S. J., St Mary's college, 142 Bleury
" Thos., leather cutter, 77 Ottawa
" Thos., cabinetmaker and upholsterer, 664 St Lawrence, h 400 St Dominique
" Wm., trader, 20 Desrivières
" Wm., constable, 57 Colborne
" Wm. L., paying teller Toronto bank, 2713 St Catherine
Connor Herman, clerk Wagner Co's office, 28 Torrance
" John, storeman, 179 Manufacturers
" Josiah, laborer, r 527½ Albert
" Miss K., clerk, 187 Cadieux
" Robert, carter, 25 Eleanor
Connors Daniel, storeman, 57 St Ignace
" Henry, policeman, 21 Rozel
" Jas., bread driver, 544 Sanguinet
" James, trader, 610½ St Lawrence
" John, foreman G. T. R., 648 Mullins
" Matthew, laborer, 130 Colborne
" Michael, registry office for servants, 141 College
" P., policeman, 348 Laval av
" Patrick, conductor G.T.R., 72 Knox
" Timothy, policeman, 200 Bourgeois
Conquest James, fireman, 162 St Maurice
Conrad J. W., locomotive fireman, 14 Magdalen
Conrick John, & Son, boarding stable, 26 St Philip
" John, of John Conrick & Son, r 26 St Philip
" Thos., of John Conrick & Son, r 216 St George
" Wm. H., plumber and gasfitter, 2358 St Catherine, h 26 St Philip
Conright Peter, laborer, 217 Congregation
Conroy J. M., & Co. (J. M. Conroy), clothiers and merchant tailors, 211 McGill
" J. M., of J. M. Conroy & Co., 823 Lagauchetière
" James, watchman, 400 St Patrick
" John, bookkeeper, 149 Island
" John, laborer, 135 Nazareth
" John, C. P. R., r 128 Wolfe
" John, machinist, 90 St Martin
" Joseph, watchman, 205 St Martin
" J., watchman, 73 Delisle
" Michael, laborer, 123 St Constant
" Mrs. E., wid T., 45 Victoria

GALVANIZED IRON CORNICES Montreal Roofing Coy.,

Telephones: Bell 130. Federal 1602. P.O. Box 909. Cor. LATOUR STREET and BUSBY LANE.

Conroy Thomas, cash er, 104 Laval av
CONROY THOMAS, trad r, 135 Dalhousie
" Thomas, laborer, 50 St Urbain
Consigny Jos., tinsmith, 14 Busby lane
Constantin Amable, carter, 4-1 Seigneurs
" J. Bte., laborer, 2566 Notre Dame
" J. E., & Cie., agents for boots and shoes, 35 St James
Constantine Eugene, tailor, 128 Nazareth
Constantineau A., med student, 402 St Antoine
" Alf., laborer, 149 Pantaleon
" Ferdinand, laborer, 89 Workman
" Firmin, storeman, 217 St Martin
" Francis, nailer, 99 Menai
" Gabriel, printer, r 451 St James
CONSTANTINEAU GEDEON, tinsmith, hardware, coal oil, stove ranges, 2269 Notre Dame, h 402 St Antoine
" H., trunkmaker, 88 St Dominique
" J. B., laborer, 78 Bremeuf
" Jéremie, bricklayer, 397 Visitation
" Michel, laborer, 166 Amherst
" Miss M. L., dressmaker, 217 St Martin
Constantino E., bricklayer, 299 Montcalm
CONSULATE GENERAL OF THE UNITED STATES OF AMERICA, hon Chas. L. Knapp, consul general; P. Gorman, vice and deputy consul general, Ottawa building, 216 St James
" Hawaiian, Dickson Anderson, 223 Commissioners and 1 Custom House sq
CONSULATE OF AUSTRIA AND HUNGARY, Edward Schultz, consul, 166 McGill
CONSULATE OF THE ARGENTINE CONFEDERATION, F. C. Henshaw, consul, 8 Custom House sq
CONSULATE OF BELGIUM, Jesse Joseph, consul, 156 St James, h 873 Sherbrooke
" of Chili, Geo. B. Day, consul, room 5 Imperial building, 107 St James
CONSULATE OF DENMARK, J. F. Wulff, 32 St Sulpice
CONSULATE OF FRANCE, M. Schwob, vice consul, 1685 Notre Dame
CONSULATE OF ITALY, Wm. Winfield Bonnyn, consul; Wm Fisher, vice consul, Halifax; A. M. F. Gianelli, hon consul, Toronto; Casimiro Mariotti, vice-consul, 17 Beaver Hall hill
CONSULATE OF THE KINGDOM OF PORTUGAL, F. A. Routh, consul, 195 Commissioners
CONSULATE OF SWEDEN AND NORWAY, J. F. Wulff, vice-consul, 32 St Sulpice
CONSULATE OF SWITZERLAND, D. L. Rey, 12½ St Constant
CONSULATE OF THE ARGENTINE REPUBLIC, Fred. C. Henshaw, 8 Custom House square
CONSULATE OF THE GERMAN EMPIRE, W. C. Munderloh, consul, 61 St Sulpice
CONSULATE OF THE NETHERLANDS, S. B. Heward, consul, 14 Hospital
CONSULATE OF THE UNITED STATES OF MEXICO, D. A. Ansell, consul, Corn exchange, 4 St John
" of the United States of Venezuela, B. Laurance, consul, 251 St James
CONSULATE OF SPAIN, Senor Don Candido de Pedroreno, office hours 1 to 3 p. m., Imperial bdg, 107 St James
CONSULATE REPUBLICA ORIENTAL DEL URAGUAY, F. C. Henshaw, vice-consul, 8 Custom House sq

CONSUMERS' CORDAGE CO. LTD.,
Factory,
283 St Patrick st
Office,
New York Life Building,
11 Place d'Armes

CONSUMERS VARNISH CO. (THE), manufactu of varnish and japans, Brodie Jamieson, Fraser bdg, 43 St Sacrament
Contant Adolphe, tinsmith, 79½ Montcalm
" Alexis, professor of music, 128 St André
" Alfred, leather cutter, 286 Amherst
" Alphonse, butcher, 11 and 13 St James marke 1276 Ontario
" Arcade, joiner, 341 Maisonneuve
" Arthur, butcher, 7 Robin
" & Brindamour (Nap. Contant, Pierre Br amour), butchers, stalls 12 and 14 Bonsec market
" Chas., real estate agent, office 41 St Ja h 848 Mignonne
" Cléophas, clerk, 1562 Ontario
" Dom., butcher, stalls 37 and 39 Bonsecours ket, h 257 Craig
" Ed., shoemaker, 23½ Boyer
" Ed., shoemaker, 108 St Antoine
" Ed., joiner, 362 Berri
" Eloi, printer, 294 Laganchetière
" François, laborer, 506 Fullum
" Frs. X., baker, 151 Jacques Cartier

CONTANT H.,
Contracting Plasterer,
Entrepreneur Platrier;
Cement Work
of all kinds,
473½ Lagauchetie

Contant Jacob, stonecutter, 227½ Beaudry
" Jos., blacksmith, 54 Roy
" Jos., milkman, 63 Rouville
" Jos., shoemaker, 62 Beaudry
" Joseph, of Picault & Contant, 1781 St Cather
" Joseph, shoemaker, 23½ Boyer
" L., joiner, 314 Visitation
" Ludger, butcher, 12 and 14 St James mkt, h Mignonne
" Miss Cordelia, bdg hse, 195 St Hubert
" Moise, carpenter, 19 Paterson
" Mrs. A., wid Octave, 195 St Christophe
" Mrs. D., wid H., 12-7 St Catherine
" Mrs. Vitaline, wid Jules, 29 Vitré
" Nap., of Contant & Brindamour, 209½ Craig
" Napoleon, painter, 211 Montcalm
" Napoleon, butcher, 209½ Craig
" Philip, carter, 188a Montana
" Pierre, bookkeeper, 1562 Ontario
" Ulric, tailor, 18 St Julie
" W. A., foreman, 139 St Maurice
" Wenceslas, clerk, 1562 Ontario
" Wilf., carter, 540 Laval av
Content M., notary, clerk tutelle office, Court hous 1577 Notre Dame, h 45 Cherrier
Continental (The) Water Purifying Co., Canadi agency, E. R. Wischer, manager, 204 St Jam
Convent Mount St Mary, Congregation of Notre Dam rev sister Ste Marie Josephine, directress, Guy
" of the Good Shepherd, rev sister Marie de St phouse de Liguori, superioress, 500 Sherbroo
CONVENT OF THE HOLY NAME OF MARY, co ducted by the Nuns of the Holy Names Jesus and Mary, rev mother Marie Jean Ba tiste, general superioress; rev sister Olivi local superioress, 99 and 129 Notre Dame
" of the Petites Filles de St Joseph, in connecti with the Church of Notre Dame de Lourd rev D. Tambareau, superior; rev sister Ma Madeleine, directress, 1668 St Catherine
" of the Sacred Heart, Madame A. Schulten, s perioress, 2082 and 2084 St Catherine
Converse W. B., care of Consumers' Cordage C New York Life building, 11 Place D'Armes, 259 Bleury
Convery Hugh, prop Oriental Candy store, 814 D chester, bds 49 Victoria

PHŒNIX FIRE INSURANCE CO. OF HARTFORD
114 St. James St. Montreal. | **Fire Risks taken at Lowest Current Rates.** | **Cash Capital $2,000,000**

Book Work, Pamphlets, Periodicals, Prices Current, Prospectuses, Circulars, Insurance Forms, Blank Forms, Railway Forms.

Legal Forms, Bills of Lading, Way Bills, Receipts, Catalogues, Cards, Funeral Letters, Hand Bills, Posting Bills.

JOHN LOVELL & SON

Job Printers and Bookbinders

PLAIN and FANCY PRINTING

23 & 25 St. Nicholas St., - MONTREAL.

Blank Account Books

Bill Books, Letter Books, Invoice Books, Policy Books, Account Current Books, Contract Books, Merchant's Memorandum Books, &c., &c.

LEDGERS, JOURNALS,

CASH AND DAY BOOKS

OF ALL SIZES, MADE TO ORDER.

Bound in Calf (with or without Russia Bands), Vellum or Basil.

RULING TO ANY PATTERN REQUIRED.

BOOKS PAGED BY MACHINERY.

Indices bound with the Books, or furnished loose, as may be desired.

FACTUMS EXECUTED AT SHORT NOTICE.

Conway Francis, laborer, 49 Eleanor
" Ginnes, plasterer, 134 Mullins
" J. C., chief clerk S. P. & D. car dept C.P.R., 64 Victoria
" J. F., 362a St Hypolite
" James, train despatcher G. T. R., 392 St Hubert
" John, electrician, 373½ St Antoine
" John, lockmaster, 39 Chaboillez
" Mrs. B., wid Richard, 64 Victoria
" Mrs. M., wid C., 1720 Ontario
" Mrs. M., wid E., 97 St Antoine
" Mrs. M., wid Wm., 268 St Patrick
" Peter, feed store, 461 Wellington
" Richard J., clerk, 64 Victoria
" Thos., com traveller, 1412 Ontario
Coo Charles, machinist, 35½ St Alexander
COOGAN RICHARD, prop Harbour house, 241 Commissioners, h 243 do
Cook Chas., machinist, 24 St David place
" Edwin S., conductor, 98 Bourgeois
" G. F., bookkeeper, 147 Metcalfe
" George A., plasterer, 52 Plymouth Grove
COOK GEORGE STEWART, C.P.R., 555 St Urbain
" James, laborer, 25 Archambault lane
" John, wood turner, 103e Drolet
" Miss Cath., dressmaker, 135 St Urbain
" Mrs. A., wid R., saloon, 97 Wellington, h 85 Duke
" Mrs. Annie, wid Jos., bdg hse, 64½ Nazareth
" Mrs. F., wid Robert, 134 Mackay
" Mrs. M., wid J. A., 368 Berri
" Robt., laborer, 203 Grand Trunk
" Robt., gilder, 24½ St Hypolite

THOS. COOK & SON'S TOURIST and EXCURSION, AGENCY, 143 St James

Cook Wm., carter, r 616 Dorchester
" William, janitor Standard bldg, 157 St James
" William, carpenter, 76 Dorchester
COOK W. J., plain and ornamental plasterer, 11 Concord
Cooke C. H. S., bank clerk, 3 Closse
" E. B., mgr Paris Kid Glove store, res St Lambert
COOKE GEO., agent and importer of machine twists, sewing silks, room 16, 214 St James, res at Outremont
COOKE J. P., advocate, 186 St James, h 67 Shuter
" J. W., of J. W. Cooke & Co, bds Turkish Baths, 140 St Monique

COOKE J. W., & CO.
(John W. Cooke),
IMPORTERS UPHOLSTERY GOODS LINENS, CURTAINS, &c., 59 St Sulpice

Cooke James, laborer, 25 Archambault lane
" James, janitor Medical Faculty, McGill college, 803 Sherbrooke
" John, laborer, 93a Parthenais
" Mrs. D., wid Thomas, 113 Canning
" Mrs. Edna, wid Ben., 36 St Lambert
" Patrick, shipsmith, 2067 St Catherine
" R. J., bookkeeper, 2067 St Catherine
" R. S., storeman, 898 Sherbrooke
" Thomas J., com traveller, 2067 St Catherine
" Wm., machinist, bds 40 Latour

COOK'S FRIEND, The leading BAKING POWDER in the Dominion, Manufactured only by W. D. McLAREN, 55 and 57 College.
See Adv opp

COOK W. J., Plain and Ornamental Plasterer, 11 Concord

Cookson S., of Kirkpatrick & Cookson, res Longueuil
Cool W. P., com traveller, 130 Durocher
Coolahan Miss Sarah, r 38 St Alexander
Coombes John, laborer, 150 Poupart
Coonan Patrick, finisher, 9 Farm
" William, machinist, 11 Farm
Cooney Charles, tinsmith, 27 St Bernard
" James, laborer, 125 Richardson
" James, carter, 327 St Antoine
" James, laborer, 148 Richardson
" John, laborer, 14 St Philip
" John, laborer, 125 Richardson
" Michael, 11 Eleanor
" Michael, plumber, 235 Ottawa
" Michael, laborer, 84½ St Antoine
" Mrs. Margaret, wid P., 110 Colborne
" Richard, barrel mnfr, 1085 St James
" Thomas, laborer, 124 Young
Cooper Alfred, foreman, 33 City Councillors
" Alfred, clerk, 117 Champlain
" Alfred, clerk, 1846 Ontario
" Alex., laborer, 365 Charron

COOPER ARTHUR, Manufacturer of Soda Water, Ginger Beer, Ginger Ale and Cider, Bell Telephone 7238, Factory and House, 79 to 85 Papineau road

Cooper C. W., clerk G.T.R., res St Lambert
" Edward, laborer, 58 Ottawa
" F. W., laborer, 28 Wolfe
" Fairman, & Co., in liquidation, D. Torrance Fraser, liquidator, room 28, Mechanics' Institute, 204 St James
" Frank, manager A. J. White & Co., patent medicines, 71a St James, h 447 St Urbain
" Fred., contractor, r 223 Chatham
" George, laborer, 528 Albert
" Harry Wm., clerk G.T.R., 192 Vinet
" Isaac, machinist, 72 Magdalen
" J., bookkeeper, 494 St Denis
" James, 73 Aylmer
COOPER JAMES, railway and contractors' supplies, woven fencing and Well's light, Ingersoll Rock Drill Co., Dominion Wire Rope Co., and Patent Elbow Co., Mechanics Institute building, 204 St James, h 860 Sherbrooke
" Mrs. Henrietta, wid Alf., 24 St Philip
" Thomas, boilermaker, 316 Liverpool
" Thomas, policeman, 73 Aylmer
" Wm., cigars and tobaccos, 17 St Antoine, h 210 St George
" Wm., florist, 143 Bleury
" William, printer, 73 Aylmer
" Wm., clerk, 24 St Philip
COOPER WILLIAM, liquidator Montreal Building and Investment Assn., 237 St James, res at Longueuil
" William E., Star office, 115 St Famille
Cooperman B., coppersmith, 163 St Dominique
CO-OPERATIVE GROCERY CO., A. Girard, jun., manager, 293 St Antoine
Coot Arthur, laborer, 340 William
Coote Edward, com traveller, 72a St Famille
" Mrs. Ellen, wid Isaac, 34 Rivet
Cope Ths., upholsterer, 127 Mountain, res St Lambert
Copeland E. M., moulding sand, fire brick and fire clay room, 72 Imperial building, 107 St James
Copeland L. B., student, 51 St Mark
Copland Edward H., com merchant, 190 Peel
" Thomas, machinist, 83 Magdalen

JAMES M. AIRD, BREAD BAKER.
Bell Telephone 9013. | OFFICE, 103 ST. URBAIN ST., MONTREAL. | Federal Telephone 803.

THE

COOK'S FRIEND

BAKING POWDER

has been before the public for OVER THIRTY YEARS.
Owing to its Sterling Qualities, demand for

COOK'S FRIEND

Has been constantly on the Increase.

IT CONTAINS NO ALUM

or other deleterious — and cheap — substitute for the proper ingredients of good and safe Baking Powder.

Manufactured and for sale to the Trade only by

W. D. McLAREN,

55 AND 57 COLLEGE STREET,

Retailed Everywhere.

COPLAND & COMPANY,
Brokers, and Agents for
Glasgow Plate Glass Coy.,
Flemington Coal Coy.,
Glenborg Union Fire Clay Coy.,
MOREWOOD & HEATHFIELD, Cal. Iron, GEO. CLOVER & CO., Meters,
ESTRINE & CO., French Goods,
M. BAIN, Building stone
Tel. 2580. 162 St James, Room I

Copper George, laborer G.T.R., 237 Richmond
" John P., com traveller, 45 St Alexander
Copping Hector, ginger ale facto y, 16 Fournier
" J. R., storeman, 73 St Hypolite
" Jas. C., com traveller, 73 St Hypolite
" John R., driver, 73 St Hypolite
" Joseph, of Johnson & Copping, 142 Centre
" William H., collector, 73 St Hypolite
" William Thos., com traveller, 560 St Dominique
Coppins Chas., Royal hotel, 597 Wellington
Coquereau Ferdinand, painter, 453 Beaudry
Corbeau Louis Jos., clerk, 145 St Christophe
" Zenon, bricklayer, 246 Panet
Corbeil —, j iner, 72 Campeau
CORBEIL A., importer of groceries, wines, liquors and provisions, Bell Tel 6114, 1564 St Catherine, h 1562 St Catherine
" A., laborer, 327 Montcalm
" A. J., clerk, 11 German
" Adélard, butcher, 28 Barclay
" Adélard, butcher, 43a Brébœuf
" Antoine, barber, 325 St Hypolite
" Antoine, carter, 14 St Alphonse
" Arthur, painter, 332 Amherst
" Auguste, butcher, 187 St Elizabeth
CORBEIL AVILA, mnfr boots and shoes, 1487 Notre Dame, h 140 Champ de Mars
" B , barber and tobacconist, 1887 St Catherine, h 1889 do
CORBEIL & BROS. (Wilfrid Corbeil), groceries and provisions, 233a St Antoine
" Charles, laborer, 95 Lafontaine
" Clovis, painter, 319 Jacques Cartier
" Cyrille, tobacconist, 22 St Alphonse
" Damase, fireman, 392 Laval av
" Damase, laborer, 23 St Elizabeth lane
" David, butcher, 606a Sanguinet
" David, butcher, 164 Iberville
" Delphis, grocer, 1384 Mignonne, h 213 St Charles Borromée
" F., blacksmith, 50 St Roch
" Frs., sen., butcher, 1176 and 1178 Notre Dame, h 28 Barclay
" Gaston, of Poupart, DeRousselle & Corbeil, 25 St Hubert
" Hermas, baker, 1225 St Lawrence
CORBEIL HILAIRE, groceries and provisions, 701 and 703 St Lawrence
" Hilaire, bricklayer, 362 Fullum
" Honoré, nailmaker, 516 Centre
" Hypolite, milkman, 423 Plessis
" J. A., & Co., butchers, 1 Bonsecours market
" J. A., of J. A. Corbeil & Co., 168 St Christophe
" J. Bte., carter, 92 Beaudry
" J. Bte., carter, 307 Visitation
" John, laborer, 1060 St James
" Jos., bricklayer, 1327 Mignonne
" Jos., butcher, 268a St Christophe
" Jos., butcher, 3 Smith
" Jos., 225 Beaudry
" Joseph, cabinetmaker, 65 Cathedral
" Joseph, policeman, 299 Champlain
" Jos. Z., customs officer, 257 Berri
" L. L., advocate, 36 St Vincent, h 129 St André
" Louis, plasterer, 409 Panet
" Maxime, mason, 412 St Hypolite
Corbeil Miss Angelina, 88 Jacques Cartier
" Mrs., wid Jos., 218 Beaudry
" Mrs. D., wid Ferdinand, 66 St Famille
" Mrs. H., dressmaker, 466 St Lawrence
" Mrs. M., wid Francis, 198 Sanguinet
" Mrs. Melina, wid Jos., r 142 Desery
" Mrs. R., wid Joseph, 294 German
" Nap., stonecutter, 75 Panaleon
" Nap., butcher, 285 and 287 Dorchester
" Nap., butcher, 128, St Catherine
" Ovila, clerk, 282 Panet
" Paul, shoemaker, 33 St Urbain
" Philippe, joiner, 182 St George
" Stanislas, laborer, 217 Desery
" Théodule, butcher, 190 Magdalen, h 76 do
" Wilfrid, grocer, 433 Lagauchetière
" Xavier, leather cutter, 200 Montcalm
" Zotique, joiner, 51 Plessis
Corbeille Damase, joiner, 141 Desery
" Francis, wharfinger Lachine Canal, office Lock No. 2, 2 Dalhousie
" Hormisdas, machinist, 13 Lusignan
" Jos., conductor G.T.R. engineer's office, 97 St Félix
" Ovide, of Ovide Corbeille & Co., 189 Centre
CORBEILLE OVIDE, & CO., groceries, hardware, cutlery, stoves, &c., 191 Centre
Corbella Ricardo, milkman, 466 Maple
Corbet Daniel, laborer, 247 St Constant
" F., carter, 81 St Patrick
" H., shoemaker, 224 Visitation
Corbett James, machinist G.T R., 304 St Patrick
CORBETT JOHN, foreign freight agent C.P.R., 13 St John, h 13 Crescent
" Lawrence, vegetables, north side St Ann's mkt, 170 Maisonneuve
" Miss M., 299 William
" Pat., storeman, 27 St Geneviève
" Thomas, laborer, 456 Seigneurs
" Thos., brassfinisher, 406 St Patrick
" Timothy, laborer, r 81 St Patrick
Corbin Chas., butcher, 1013 Ontario, h 1011 Ontario
" Elzéar, patternmaker, 66 St Martin
" Eug., printer, 30 St Martin
" François, patternmaker, 358 Seigneurs
" Joseph, foreman, 30 St Martin
" Pierre, joiner, 342 Richmond
Corbitt W. W., agent Edison General Electric Co., Temple bldg, 185 St James, h 20 Mackay
Corbugy Mrs. M., wid Augustin, 59 St Denis
Corby Mrs. Mary, wid Robert, 583 St James
Corcoran Bartholomew F., foreman, 18 Bleury
" Christopher, carter, 167h St Hypolite
" James, boots and shoes, 2076 Notre Dame, h 2074 Notre Dame
" John Jas., machinist, 35 Murray
CORCORAN M. T., Central Employment and Agency bureau, 1525 Notre Dame, bds 109 St Louis
" Mrs. E., wid Hugh, 9 Hanover
" Mrs. T., wid W., 94 Fortier
" Rich., clerk Sheriff's office, Court house, 1577 Notre Dame, h 291½ St Chas. Borromee
" Richard, laborer, 170 Manufacturers
Cordeau E., of E. Cordeau & Co., 23 St Lawrence, Mile End
CORDEAU A., & CO., cabinetmakers and carpenters, 56 Metcalfe. *See adv p 11*
" Germain, shoemaker, 2 Monet lane
Cordner Mrs., wid Chas., 95 Union av
Corfield Thomas, clerk, 499 Wellington
Coristine Jas., of J. Coristine & Co., 198 University
CORISTINE JAMES, & CO. (James & Thos. J.), wholesale fur merchants, and wool, fur and felt hat manufacturers, 471, 473, 475 and 477 St Paul
" John, Edgehill av, 1160 Dorchester
" Thomas James, of James Coristine & Co., bds Windsor hotel, Dominion sq
Corkery Patrick, com traveller, 444 Laval av
Corley Mrs. Marg., wid James, 139 St Alexander
Cormack James, of Fahey & Cormack, 538 St James
Cormea Mrs., wid Frs., dressmaker, 166 Plessis
CORMIER ISAIE, M.D., physician and surgeon, 383 Craig, h 385 Craig

PHŒNIX FIRE INSURANCE CO. OF HARTFORD.
Claims Promptly Settled and Paid. | **114 St. James St., Montreal.** | **Over** $25,000,000 Paid to Date.

Cormier Joseph, tailor, 158 German
" Séraphin, grocer, 97 Lafontaine, h 101 do
Cormon F., painter, 650 Sanguinet
CORN EXCHANGE ASSOCIATION, Geo. Hadrill, secretary, 39 St Sacrament and 10 St John
Cornay Joseph, laborer, 522 Centre
Cornell Chas. Robt., of McQueen & Cornell, 674 Sherbrooke
Corneille Charles C., of McArthur, Corneille & Co., 53 St Monique
" Edward, laborer, 66 St Louis
" Jos., shoemaker, 300 Logan
Cornell Jno., laborer, 366 Notre Dame
" Joseph, coal oil dealer, 33 Wolfe
Cornellier Arthur, student, 137 Champ de Mars
" C., shoe merchant, 82 Desery
CORNELLIER C. A., Q.C., of Cornellier & Villeneuve, 71a St James, res Joliette
" Cyrille, 272 Lafontaine
" George, carpenter, 292 Amherst
" Mrs. E., wid R., 294 Amherst
CORNELLIER & VILLENEUVE, advocates, 71a St James
Corner Alf. H., machinist, 453 Wellington
" Alfred James, of Birks, Corner & Co., res St Lambert
" Chs., machinist, 117 Bourgeois
" F. G., clerk C.P.R., 117 Bourgeois
" J. S., tel operator G. T. R., res St Lambert
" Miss Anna, 48 Centre
Cornette Benoit, merchant, 425 Marie Anne
CORNISH REV GEORGE, LL.D., professor of classics McGill University, h 177 Drummond
Cornoyer Chs., bricklayer, 222 St Michel
CORNU FELIX, M.D., of Wellington Medical hall, 587 Wellington
" Mad. Sophie, professor of French, McGill Normal school, h 69 Beaver Hall hill
Cornwall Mrs. T., 309a St Hubert
CORPORATION (LA) DES HUISSIERS du District de Montreal, 25 St James
CORPORATION OF LAPRAIRIE, T. A. Brisson, M.D., mayor; A. J. A. Roberge, sec-treas, Town hall, St Ignace
CORPORATION OF LONGUEUIL, Pierre Brais, mayor; L. C. Bourgeois, N. P., secretary-treas, Town hall, St Charles, Longueuil
CORPORATION OF MONTREAL, James McShane, M.P.P., mayor; C. Glackmeyer, city clerk, City hall, 1539 Notre Dame
CORPORATION OF NOTRE DAME DES NEIGES, Pierre Claude, mayor; M. Hurtubise, sec-treas, Notre Dame des Neiges
CORPORATION OF ST LOUIS OF MILE END, Léonidas Villeneuve, mayor; P. David, secretary-treasurer, St Louis of Mile End
CORPORATION OF TOWN OF COTE ST ANTOINE, T. Patton, mayor; Geo. Durnford, sec-treas, Côte St Antoine; city office, 196 St James
CORPORATION OF THE TOWN OF LACHINE, A. J. Dawes, mayor; Hormisdas Robert, secretary-treasurer, Town hall, St Joseph, Lachine
CORPORATION OF THE TOWN OF ST CUNEGONDE, L. H. Henault, mayor; Joseph Chabot, pro-mayor; G. N. Ducharme, secretary-treasurer, 224 Richelieu, Town of St Cunegonde
CORPORATION OF THE TOWN OF ST HENRY, Ferdinand Dagenais, mayor, 1 St Pierre, Town of St Henry
CORPORATION OF THE VILLAGE OF COTE ST PAUL, F. Bausch, mayor; Henry Moulden, secretary-treasurer, Côte St Paul
CORPORATION OF THE VILLAGE OF COTEAU ST LOUIS, J. P. Landry, mayor; N. Vermette, secretary-treasurer, Town hall, head of St Denis, Coteau St Louis
Corrigan Edwin A., bookkeeper, 4 St Philip
Corrins A., manager woollen mills, 120 Laval av
Corriveau Adolphe, baker, 99 Delorimier av
" Adolphe, merchant tailor, 1843 St Catherine
Corriveau Albert T., pres and manager The Canadian Electrical Mnfg. and Supply Co., summer res Iberville
" Alphonse, roofer, 715 St Dominique
" Alphonse E., clerk Police Magistrate's office, Court house, 1577 Notre Dame, h 320 Lagauchetière
" Antoine, laborer, 217 St Constant
" David, butcher, 1604 St Catherine, res St Vincent de Paul
" Ferdinand, restaurant, 307 St Lawrence
" Ferdinand, shoemaker, 55 Maple
" Odilon, bricklayer, 363 Maisonneuve
" Thomas, laborer, 268 Shaw
Corry Cochrane, laborer, 31 Champlain
CORSAN DOUGLASS, M.D., physician and surgeon, 25 Mackay
Corse Mrs. O., wid Norton B., 76 University

CORSET STORE (THE), W. CODBEE BROWN & CO., 221 St James st

See Adv p 415

Corsin Alex., laborer, 24 St Adolphus
Corthorn H., of Canada Life Assc. Co., 62 Mackay

CORTICELLI SILK COMPANY,
Silk Manufacturers,
Mill at St Johns, P. Q.,
Office 207 St James st
Room 7 Nordheimer's Building,
Agents for Brainerd & Armstrong Co.,
Renowned Wash Color Silks

Cortland H., prop Dominion Electric Manufacturing Co., 145 St James
Corway Pat., laborer, 161 Richardson
Coryn Chs. Leonard, railroad employee, 6 Larin av
Cosby Mrs. Annie, wid A. H., 2258 St Catherine
Cosgrove John, checker G.T.R., 156 St Etienne
" Patrick, carpenter, 27 Eleanor
" Patrick, laborer, 64 Farm
" Timothy, carter, 176 Nazareth
Cosset Alf., carter, Marie Anne
Cossette Télesphore, laborer, 62 Lusignan
Coste Jean, merchant, 322 Logan
Costelli Jean, bartender, 154½ German
Costello David, grocer, 2641 Notre Dame, h 2643 do
" Edward, restaurant, 16 Murray, h 5 McCord
" Henri, bookkeeper, 8 Bronsdon lane
" John, shoemaker, 70 Shaw
" Law., brassmoulder, 138a Ottawa, h 35 Queen
" Mrs. Marg., wid John, 100 Shannon
" Wm., laborer, 192½ Champlain
" William, jun., laborer, 243 Maisonneuve
Costen Arthur G., clerk, 134 Durocher
" Thomas, of T. Costen & Co., 134 Durocher
" Thomas W., bookkeeper, 53 Guilbault
COSTEN THOMAS, & CO., gunsmiths and fishing tackle warehouse, 1696 Notre Dame
Costigan Chas., engine driver G.T.R., 192 Bourgeois
" James J., inspector of food Prov of Quebec, secretary St P. T. A. and B. Society and Irish Catholic Temperance convention, 412 St Paul, h 116 St Urbain
" John, of J. Costigan & Co., 232 St Antoine

COSTIGAN JOHN, & CO.
(John & Richard Costigan),
Coal and Wood Merchants,
Offices: 2430 Notre Dame,
196 St James,
and Lachine Canal cor Richmond
Bell Telephone, 8264.

GRAVEL ROOFING
MONTREAL ROOFING COMPANY,
Cor. LATOUR ST. & BUSBY LANE.
Telephones: Bell 130, Federal 1603. P.O. Box 909.

Costigan Martin, driver, 537 William
" Rich., of J. Costigan & Co., 232 St Antoine
" W. T., of W. T. Costigan & Co., 78 Osborne
COSTIGAN W. T., & CO. (W. T. Costigan), general agents, 196 St James
" Wm. H., conductor, 118 St Urbain
Costolow John, shoemaker, 70 Shaw
Coté —, laborer, 73 Rouville
" A., joiner, 699 Grand Trunk
" A. R., merchant tailor, 2280 Notre Dame
" Abel, laborer, 49 Darling
" Albert, reporter, 471 Craig
" Alex., laborer, 521 Centre
" Allen B., P. O. clerk, 1948 St Catherine
" Alphonse, laborer, 61 Rachel
" Alphonse, tailor, 248 Panet
" Antoine, carpenter, 699 Grand Trunk
" Antoine, laborer, 317 Maisonneuve
" Arthur, photographer, 220 Wolfe, h 363 do
" Arthur, tinsmith, 239 St Urbain
" Arthur T., bookkeeper, 65 Berri
" Basile, hotel, 2220 and 2224 Notre Dame
" Bernard A., P.O. clerk, 1948 St Catherine
" Charles, carter, 161 Visitation
" Charles, bookkeeper, 8 St Hubert
" Chas., policeman, 175 Montcalm
" Chas. Edmond, painter, 22 St Emery
" Chas. H., clerk, 156 St Constant
" Chrysostome, laborer, 258 Frontenac
" Cléophas, carpenter, 44 St Christophe
" Dalvida, conductor, 191 Dorchester
COTE DES NEIGES CEMETERY, Cote des Neiges road
" E., carter, 357 St Hypolite
" Edmond, clerk, 87a St André
" Edmond, clerk, 145 Maisonneuve
" Edouard, merchant tailor, 2101 St Catherine, h 683 Sanguinet
" Elzéar, contractor, 315 Drolet
" Euclide, stonecutter, 856 Rivard
" F. X., com traveller, 210 St André
" Félix, shoemaker, 432 St Hypolite
" Félix, cabinetmaker, 318 Amherst
" Francis, clerk, 17 Colerane
" François Xav., laborer, 14 Brock
" Frs. S., com traveller, 140 Sanguinet
" Frédéric, shoemaker, 209 Amherst
" Gaspard, fruit dealer, Bonsecours market, h 503 St Denis
COTE GEORGE, groceries and provisions, 1270 Mignonne
" Geo., boilermaker, 109 Prince
" George E., of L. A. Wilson & Co., 65 Berri
" H., shoemaker, 581 Lagauchetière, h 69 St Dominique
COTÉ H. D., notary, commissioner and postmaster, office 298 Centre
" Henri, shoemaker, 520 Lagauchetière
" Henri, grocer, 190 Visitation
" Henri J., grocer, 1005 Mignonne, h 1007 Mignonne
" J. D., of Moquin & Coté, Bonsecours mkt, h 25 St Chas. Borromée
COTÉ J. M., clerk Hochelaga market, h 11 Hudon
" Jacques, gardener, 102 Montcalm
" Jean, mason, 354 Amherst
" Jean F., salesman, 17 Colerane
" John, joiner, 473 Laval av
" Jos., blacksmith, 884 Berri
" Jos., laborer, 284 Mignonne
" Jos., laborer, r 292 Fullum
" Jos., pressman, 245 St Urbain
COTE JOSEPH, contractor, carpenter and joiner, 138½ and 140 Champlain
" Jos., accountant, 498 St Denis
" Joseph, butcher and grocer, 17 and 18 St Gabriel market, h 3 and 5 Richardson
" Jos., laborer, 184a Desery
" Jos. A., grocer, 237 Centre
" Jos. D., fruit dealer, 25 St Charles Borromée
" L., restaurant, 1450 St Catherine
" L. A., bookkeeper, bds 58 Jacque Cartier
" Léopold, laborer, 117 St Catherine
" Louis, laborer, 136 Manufacturers
" Louis, clerk, 247 St Christophe
Coté Louis, brakeman, 339 Grand Trunk
" Louis, clerk, 245 St Christophe
" Louis, driver, 75 Leroux
" Ludger, photographer, 220 Wolfe
" Ludger, photographer, 368 Wolfe
" Miss Georgiana, dressmaker, 209 Amherst
" Ludovic, of Labelle & Coté, 245 St Christophe
" Mrs. Anastasie, dressmaker, 48 Barré
" Mrs D., wid Jean Bte., 158 Champlain
" Mrs. D., wid Paul, 618 Sanguinet
" Mrs. E., wid Thos., 170 St Elizabeth
COTE MRS. EDWARD, fancy goods, 135 and 137 St Antoine
" Mrs. Elizabeth, wid Césaire, 214 German
" Mrs. Emélie, wid J. Bte., 250 St Chas. Borromée
" Mrs. Emélie, wid J. B., 192 St Constant
" Mrs. G., wid G., 98 Vitré
" Mrs. M., wid J., 263 St Christophe
" Mrs. R., wid Frs., 66 St Elizabeth
" Napoléon, carpenter, 289 Duluth av
" Nap., plumber, bds 21 Chabollez
" Oliva, policeman, 191 Dorchester
" Osias, carter, 214½ Champlain
" Ovila, joiner, 102 Montcalm
" Ovila, roofer and tinsmith, 189 Beaudry
" P. A., law student, 11 and 17 Place d'Armes hill, h 397 Lagauchetière
" Paul, driver, 468 Beaudry
" Philippe, laborer, 136 Chateauguay
" Pierre, carter, 234 Gain
" Pierre, farmer, 74 St Germain
" Pierre, blacksmith, 109 Rachel
" Pierre, fruit dealer, Bonsecours market, h 50a St Louis
" Raymond, merchant tailor, 2280 Notre Dame, h 48 Barré
" Romain, milkman, 554 Wolfe
Cote St Antoine Water Co., F. W. Evans, sec-treas, 1776 Notre Dame
COTE ST PAUL SHOVEL FACTORY AND NAIL WORKS, Frothingham & Workman, proprietors, Cote St Paul, City office 405 St Paul
COTÉ STANISLAS, accountant, auditor and general agent, special translation bureau for the trade with Moniteur du Commerce, 43 St Gabriel, h 1159 Mignonne
" Théodore, joiner, 388 Maple
" Thomas, laborer, r 178 Maisonneuve
" Thomas, 69 Seaton
" Thomas, laborer, 227 Mignonne
" Treffié, laborer, 134 Manufacturers
" Victor, laborer, 301 Frontenac
" William, mason, 385 Maisonneuve
" Zénophile, laborer, 319 Lafontaine
" Zéphirin, carpenter, 429 Amherst
Cotnam Geo., mou der, 175 Dalhousie
" John, laborer, 3 Panet placé
Cotret René, clerk Police Magistrate's office, Court house, 1577 Notre Dame, h St Hubert
Cotter Charles, printer, 556 Rivard
" D. J., clerk C.P.R., 95b Drolet
" Francis W., clerk, 95b Drolet
" Jas., printer, 17 Fournier
" Mrs. C., wid capt Chas., 222 Prince Arthur
Cotterell Mrs., wid Wm., charwoman, 40 Adeline
Cottingham Dickson P., bookkeeper, bds New York house, 742 Lagauchetière
" Walter H., of W. H. Cottingham & Co., 31 Mackay

COTTINGHAM WALTER H., & CO.
Importers and Manufacturers
Paints, Varnishes, Colors,
Bronze Powders, Window Glass,
Artists' Materials and
Painters' Supplies,
56 St Peter

Cotton John, laborer, 118 Craig
Cottrell Arthur, laborer, 281 Hibernia
" James, laborer, 17 Favard

BLOUIN, DESFORGES & LATOURELLE
Plumbers, Gas, Steam and Hot Water Fitters and Bell Hangers.
Bell Telephone 2235. **520½ CRAIG STREET, MONTREAL.**

Cottrell Joseph, carpenter, 391 Hibernia
" Thomas, carpenter, 303 Hibernia
Couch Mrs. Mary, wid Thos., 145 St Urbain
Coudon John, storeman, 121 Manufacturers
Couet Léon, bank clerk, 884 Rivard
Coughlan Ed., o Brown & Coughlan, 436 St Dominique
" James, carter, 1642 Ontario
" Mrs. H., wid Thos., 333 Laval av
" Mrs. Johanna, wid Cornelius, 21 Drolet
" Wm. J., storeman, 45 Latour
Coughlin C., live stock, shipping and ins agent, 235 Commissioners, h 767 Wellington
" Mrs. M., wid Timothy, 1348 Notre Dame
" Patrick, bookkeeper, 50 Murray
" Wm., brakeman G.T.R., 41 Charron
Couillard Alfred, milkman, 322 Montana
" Ambroise, carpenter, 130 Desery
" Antoine, collector, 722 Berri
COUILLARD AUGUSTE, hardware, stoves, &c., wholesale and retail, 233, 235, 237 and 239 St Paul, vaults 12 and 14 St Amable, sum res 10 St Sylvestre, Longueuil
" Charles, bookkeeper, 251 German
" J. N., clerk, 158 Sanguinet
" Jos., clerk, 179f St Christophe
" Mrs. A., wid Ant., 387 Wolfe
Couillardespres Azarie, carter, 292 Mignonne
Couisol Arthur, foreman, 2 Bourgouin av
Coulanske Lea, laborer, r 169 St Dominique
Coulier L. N., grocer, 111 Visitation
Coulombe Ferdinand, laborer, 91 Logan
" J., contractor, 149 Inspector
" J. B., contractor, 136 Maple
" Jos., joiner, 122 St Maurice
" Louis, driver G.T.R., 25 Leclaire av
" Louis, shoemaker, 62 St Elizabeth
" Louis Phi., laborer, 522 Laval av
" Mrs. Elsie, wid Louis, 13 Joséphat
" Mrs. Zelia, bdg hse, 1282 St Catherine
" N. E., M.D., physician and surgeon, 233 Wolfe
" Paul, joiner, 136 Maple
" Xavier, laborer, 183 St Paul
Coulon J. B., of Coulon & Leveil, 882 Berri
" & Leveil (J. Bte. Coulon, Réné Leveil), importers of French and Belgian plate glass, 1454 Notre Dame
Coulson Mrs. A., wid Chas., 69 Dalhousie
" Samuel, wholesale dry goods, 192 McGill, h 81 Mansfield
" William F., clerk, 105 St Paul
Coulter John, grocer, r 67 St Patrick
COUNCIL OF ARTS AND MANUFACTURES OF THE PROVINCE OF QUEBEC, hon F. Langelier, Quebec, president; S. T. Willett, Chambly, vice-president; S. C. Stevenson, B.A., secretary, office 76 St Gabriel
Coupal G., sen., of G. Coupal & Fils, 117 St Paul
COUPAL GEDEON, & FILS (G. & J. G. Coupal), proprietors Hotel de Laprairie, 1073 Notre Dame
" Henri, barber and tobacconist, 1457 Notre Dame, h 1455 do
" J. G., jun., of G. Coupal & Fils, 117 St Paul
" Maxime, milkman, 373 Champlain
Couper Henry S., coppersmith, 198 Canning
Coupland Gilbert, carpenter, 3 Bisson
" N., clerk, 124½ St Antoine
COUPLAND WM. F., carpenter and joiner, painting, glazing, etc., 124½ St Antoine, h do
Courcelle Mrs. M. V. R., 105 Jacques Cartier
" Rémi, master chimney sweep, City hall, 1539 Notre Dame, h 32 Rivard
Courcelles Avila, shoemaker, 16 Pantaleon
" David, laborer, 12 Pantaleon
" Wilfrid, shoemaker, 10 Pantaleon
Courchène Jos., joiner, 281 German
Cournellier Zéphirin, laborer, 12 Taillefer av
Cournoyer Albert, policeman, 285 Panet
" J. Bte., fireman, 139 St Catherine
" Maxime, painter, 25 Marie Louise av
" Narcisse, engineer, 5 St Germain
" Prisque, laborer, 7 St Germain
CoursieBernard, blacksmith, 325½ Montcalm
Coursol Adolphe, carter, 258 Mount Royal av
" Arthur, foreman, 2 Bourgouin av
COURSOL FERDINAND, baker, 260 German
" Gédéon, joiner, 117 St Paul
" Moïse, laborer, 180 Colerane
" Mrs. Louise, wid Joseph, 335 Wolfe
" O., grocer, 305 Montcalm
Coursolle Jos., grocer, 254 and 256 Fullum
COURT OF APPEALS, L. W. Marchand, Q.C., clerk; Louis Ouimet, deputy clerk, Court house, 1577 Notre Dame
COURT OF GENERAL SESSIONS OF THE PEACE, C. Aimé Dugas and Mathias C. Desnoyers, judges; L. W. Sicotte, clerk of the Peace, Crown prosecutor, Court house, 1577 Notre Dame
COURT OF QUEEN'S BENCH, Appeal side, L. W. Marchand, Q.C., clerk; Louis Ouimet, deputy clerk, Court house, 1577 Notre Dame
COURT OF QUEEN'S BENCH, Crown side, L. W. Sicotte, clerk of the Crown; Ed. McMahon and Ulric Lafontaine, deputy clerks of the Crown; C. Doucet, accountant; Allan S. Hamilton and Chas. Benoit, clerks, Court house, 1577 Notre Dame
COURT OF REVIEW, Insolvent and Electoral Depts, L. H. Collard, A. E. Dumesnil, H. Collard and S. Pepin, deputy prothonotaries
COURT OF SPECIAL SESSIONS OF THE PEACE, C. Aimé Dugas and Mathias C. Desnoyers, judges; L. W. Sicotte, clerk of the Peace, Crown prosecutor, Court house, 1577 Notre Dame
Courteau Antoine, cigarmaker, 691 St Lawrence
" Antoine, joiner, 250 Amherst
" E., com traveller, 825 St Urbain
" Frs., shoe store, 707 Notre Dame, h 709 do
" G. E. M., student, 825 St Urbain
COURTEAU JOSEPH, contractor and stair builder, 206 Wolfe
" Mrs. Philomène, wid J., bdg hse, 2263 Notre Dame
" Napoléon, restaurant, 1842 St Catherine, h 1840 do
" Olivier, stonecutter, 478 Laval av
" Onésime, leather cutter, 414 Laval av
" R., accountant, 1201a Mignonne
Courtemanche A., jun., auctioneer, 1347 St Catherine
" Antoine, carter, 381 Maple
" Antoine, plumber, 383 Maple
" Antoine, laborer, 427 Marie Anne
" Arthur, tailor, 52 Dufresne
" B., hotelkeeper, 64 Papineau road
" Damase, laborer, 3 Sydenham lane
" Edouard, shoemaker, 184 Manufacturers
" Eusèbe, bricklayer, r 410 Plessis
" Frs., roofer, r 398 Plessis
" George, painter, 214 Dorchester
" Joseph, carpenter, 388 Champlain
" Joseph, laborer, r 223 Papineau road
" M., printer, 225 Papineau road
" Moïse, plumber, 223 Papineau road
COURTEMANCHE OLIVIER, new and second-hand furniture and stoves bought and sold or exchanged, 1519 Notre Dame, h 1517 do. *See Adv opp Contents*
" Théophile, merchant, 321 and 327 Papineau road
Courtney —, teacher, 4 Dufferin av
" Daniel, gardener, 14 Bronsdon lane
" James, gardener, bds 390 Seigneurs
" John, clerk, 39 Chateauguay
" John, gardener, bds 390 Seigneurs
" Mrs. Margaret, grocery, 52 Shaw
" Robt., moulder, 271 Colerane
Courtois Antoine, barber, 285 Wolfe
" Auguste, laborer, Woodyard
" Auguste, police sergeant, 256 Champlain
" Henri, dry goods, 117 Desery, h 119 Desery
" Hormisdas, hotelkeeper and barber, 35 St Paul and 24 and 26 Berri
" J. B., clerk, 186 Maisonneuve
" Jos., insurance agent, 129 Visitation
" Louis, baker, 112 Maisonneuve
" Louis, shoemaker, 509 Albert
" Louis, painter, r 164½ Mountain
" Louis, druggist clerk, 240 Lafontaine

ASPHALT FOR FLOORS OF BREWERIES, LAUNDRIES, WAREHOUSES, &c.
MONTREAL ROOFING CO.,
LATOUR STREET, Corner BUSBY LANE.
Telephones: Bell 130, Federal 1603. P.O. Box 908.

Courtois Méderic, grocer, 206 Lagauchetière
" Mrs. E., wid G., 25 St Gabriel
" Mrs. Mary, 153 St Paul
" Nap., barber, 1016a Ontario
" Omer, cigarmaker, 493 Wolfe
" T., baker, 349 Panet
Courval Alphonse, laborer, 129 Champlain
" Edouard, roofer, 469d Beaudry
" Henri, joiner, 1250 Mignonne
" J. Bte., bookkeeper, 270 Wolfe
" Joseph, plumber, 291 St Dominique
" Joseph, joiner, r 188 St Constant
" Mrs. M., wid E., dressmaker, 1502 Notre Dame
Courville Abraham, inspector fire alarm telegraph dept, Mount Royal av
COURVILLLE ALEX., prop Alexander's Palace, 473 St James
" Alphonse, laborer, 53 Pichette
" C. Nap., bdg house, 23 St Denis
" D., boots and shoes, 1½ Rachel
" Godfroi, butcher, 10 and 11 St Antoine market, h 1460 St James
" Honoré, carter, 348 Richmond
" Jos., butcher, 47 and 48 St Ann's market, h 1209 St James
" Jos., fireman station No. 3, 163½ St Antoine
" Joseph, upholsterer, 534 Amherst
" Joseph, sen., founder, 1209 St James
" Ludger, butcher, 157 Plessis
" Ovila, laborer, 24 Lusignan
Cousineau A., painter, 404 Montcalm
" Alexandre, conductor M. S. R., r 123 Wolfe
" Alfred, laborer, r 1182 St James
" Antoine, machinist, 174 Chateauguay
" Césaire, hotelkeeper, 10 Market sq, h 8 do
" Chas., barber, 1841 Notre Dame, h 44 Murray
" Chas., cabinetmaker, 44 Murray
" Dalbé, clerk, 187 Visitation
" Elzéar, painter, 242 Amherst
" Frank, carter, 195 McCord
" J. Bte., storeman, 82 Beaudry
" Jos., building inspector, 50 Barre
" Jos., carter, 533 William
" Jos., coal dealer, 59 Visitation
" Joseph, of J. O. Lebrecque, Cousineau & Co., 59 Visitation

COUSINEAU L.,
General Contractor
and
Builder
410 Richmond,
Tel., Bell 8032. h 90 St Matthew

Cousineau Le., leather cutter, 290 Jacques Cartier
" Louis, restaurant, 1900 and 1902 St Catherine, h 177½ St Dominique
" Louis, lunch room, 529 Craig
" M., grocer, 746 St Dominique
" Miss Phil., seamstress, 572 Lagauchetière
" Mrs. Célina, wid Jean, 8 Pea lane
" Mrs. Jos., dressmaker, 2296 St Catherine
" Samuel, 551 Maple
" Toussaint, clerk, 243 Amherst
" Vital, collector, 327 Amherst
Cousins Arthur, engineer G.T.R., 87 Conway
" John, advertising agent Herald, 6 Beaver Hall hill, h 11 Belmont
" Robert, laborer, 51½ St Patrick
COUSSIRAT REV DANIEL, professor McGill university and Presbyterian college, 106 Shuter
Coutellier prof George, director of the Ingres-Coutellier School of Modern Languages, res Toronto
" Geo. A., feather merchant, 1602 Ontario
Coutlee Aimé, moulder, 280c Panet
COUTLEE BROS. (Geo., J. D. & J. P.), ready-made clothing, 1518 Notre Dame
COUTLEE & CO. (J. D. Coutlee), sewing machines and pianos, 1247 St Lawrence
Coutlee D. David, 310 Amherst
" George, of Coutlée Bros., 1518 Notre Dame
" George, painter, 155 Plessis
" J. D., of Coutlée & Co., 1247 St Lawrence
" J. P., of J. P. Coutlée & Co., 1516 Notre Dame
COUTLEE J. P., & CO., clothiers, 1516 Notre Dame
" Jos. L., of Coutlée & Lamarche, 57 St Hubert
COUTLEE & LAMARCHE (Jos. L. Coutlée, Valmore Lamarche), notaries, commissioners, &c., 22 St James. Bell tel 605
" Louis, laborer, 306 Centre
" Marc, carpenter, 13 St Dominique
COUTLEE OLIVIER C., bailiff for the Court of Queen's Bench and Superior Court, and special constable, 20 St James, h 527 Sanguinet. Bell tel 7
Coutu Alexis, 1163 Mignonne
" Alphonse, carter, 59 Montana
" Aristide, cigarmaker, 80 Knox
" Augustin, laborer, 276 Chateauguay
" Chas., painter, 274 Cadieux
" François, laborer, 9 Grant
COUTU & JACQUES, props Dominion of Canada Macaroni and Vermicelli Mnfg. Co., 1450 Notre Dame
" H., butcher, 250 Plessis
" Henri, butcher, 319 Logan, h 223 Plessis
" Henri, grocer, 321 Logan, h 221 Plessis
" Jos., carter, 500 Delorimier av
" L. H., of Coutu & Jacques, 362 St Hubert
" Louis, hotelkeeper, 175 St Elizabeth
" Miss Lina, dressmaker, 1163 Mignonne
" Miss Marguerite, dressmaker, 35 Cotté
" Mrs. Genevieve, wid Moise, 109 Sanguinet
" Phériza, carter, 322 Champlain
" Zéphirin, carter, 500 Delorimier av
Couture Arthur, joiner, 753 Berri, h 760 do
" Avila, bookkeeper, 119 Visitation
" Chs., tinsmith, 423 Rivard
" Chas., laborer, 26 Busby
" Chas., laborer, 2 St Monique av
" Cyrille, joiner, 286 St Dominique
" Daniel, carter, 50 Beaudry
" E., laborer, r 25 St Felix
" Edouard P., clerk, 188 German
" Etienne, jun., bricklayer, 234½ Amherst
" Etienne, mason, 1304 Mignonne
" F. X., laborer, 548a Centre
" Frank, laborer, 45 St Albert
" George, 282 Harbor
" George Wm., laborer, 121 Dufresne
" Israel, trader, 54 Rouville
" Israel, shoemaker, 58 Rouville
" J. Bte., laborer, 327 Stadacona
COUTURE J. D., fancy goods, 149 St Lawrence, bds Mrs. R. Ledoux, Cote St Antoine
" J. Octave, barber, 135 Maisonneuve
" Jean, plumber, 85 Iberville
" Jean, laborer, 84 Frontenac
" Jos., joiner, 408 Plessis
" Jos., sen., jail guard, 1305 St Catherine
" Miss Elmina, dressmaker, 1305 St Catherine
" Mrs. H., wid Joseph, 262 St Dominique
" Nap., laborer, r 415 Seigneurs
" Napoléon, carter, r 197 Montcalm
" Onésime, laborer, 204 Frontenac
" Pierre, shoemaker, 121 Notre Dame
COUTURE PROF. G., professor of singing and harmony, director of the Montreal Philharmonic society, and teacher of vocal music at the Girls' High school, 58 University
Couturier Alex., laborer G.T.R., 45 Forgue av
" George, laborer, 111 Richardson
" Jos., blacksmith, 47½ Montcalm
" Mrs. J., wid Jos., 187 Plessis
" Napoléon, carter G.T.R., 101 Duquette lane
" Narcisse, clerk, 302 St Lawrence
Couvent du Bon Pasteur, rev sister St Alphonse de Ligouri, superioress, 133 St Dominique
Couvrette Adolphe, of Couvrette & Son, 114 Jacques Cartier
" Alphonse, upholsterer, 752 Sanguinet
" Arthur, of Couvrette & Son, 80 Berri
" Magloire, upholsterer, 31½ St George

PHŒNIX FIRE INSURANCE CO. OF HARTFORD.
114 St. James Street. **CYRILLE LAURIN & G. MAITLAND SMITH** **Montreal Agents.**

Couvrette Miss Délia, dressmaker, 114 Jacques Cartier
" Miss E., dressmaker, 1775 St Catherine
" Miss Georgiana, dressmaker, 249 St Lawrence
" Miss M. L., music teacher, 114 Jacques Cartier
" Miss Mary, 160 Iberville
" Mrs. Julia, wid Pierre, 86 Barré
" Napoléon, com traveller, 91 Berri
" Pierre, joiner, 311 and 317 German
" & Son (Adolphe & Arthur), contractors, carpenters and joiners, 114 Jacques Cartier and 89 Berri
Covel Michel, driver, 49 Visitation
Covensky M. C., com traveller, 84½ Berri
Coveny William, machinist, 39 Chateauguay
COVERNTON CARLTON J., chemist and druggist, 718 Dorchester and 121 Bleury, h 206 Peel
Covinson Wm., laborer, r 72 Murray
Cowan Alex., bolt header, 108 Farm
" D. A., furrier, 543 St Dominique
" F., last finisher, 18½a St Hypolite
" George, machinist, r 39 Colborne
" Geo. A., mining broker and real estate agt, 162 St James, h 279 University
COWAN J. S., manager Warminton's branch store, 2298 St Catherine, h 34 University
" James L., bookkeeper, 264 Bleury
" John, manufacturer, 98 Common

COWAN JOHN,
Manufacturer of Liquid Ammonia, Carbonate of Ammonia, and Agent for The Capelton Chemical Works and the Canada Chemical Co., Oil Vitriol, Muriatic and Nitric Acids.
3 Dalhousie st. h 13 Tupper st

Cowan Miss C., 44 Voltigeurs
" Mrs. C., wid David, 148 Craig
" Mrs. Eliz., wid Hugh, 264 Bleury
" Mrs. Mary, wid Wm., 34 University
" Robert, fitter, 149 Congregation
" S. L., clerk, 264 Bleury
COWAN WILLIAM, real estate and mining agent, 242 St James, h 279 University
" Wm., com traveller, res Chambly
Cowans Robert, of J. McDougall & Co., vice-president Cumberland Railway & Coal Co., 1025 Dorchester
Cowen Amos, builder and contractor, 914 Sherbrooke
" Miss E., dressmaker, 99 Amherst
" Miss Jane, dressmaker, 1836 Ontario
Cowie Alexander McK., produce and provision merchant, cor Grey Nun and William, h 146 Peel
" John, checker G.T.R., 115 Lock lane

COWLEY E. A.,
MANAGER
UNITED STATES LIFE INS. CO.,
180 St James, h 86 Park av.
Telephone, Office 1828, Res. 4984.

Cowper Peter H., mechanical superintendent Canadian Rubber Co., 128 St Christophe
Cox A. W., laborer, 92 Quesnel
" B., watchmaker, 65 St Famille
" Bernard A., bookkeeper, 30 Quesnel
" Ed., jail guardian, 90 Delorimier av
COX EDWIN, & CO. (Edwin Cox), engravers and illuminators, 114 St François Xavier
" Edwin J., of Edwin Cox & Co., 3 Lorne Crescent
" Francis James, laborer, 809 Craig
" Harry, clerk G.T.R., 449 St Urbain
" Jas., laborer G.T.R., 287 Charron
" James, shoemaker, r 139 College
" John, carter, 30 Eleanor
" John, laborer, 29 Marianna
" John, of John Cox & Co, 28 Rozel
COX JOHN, & CO., varnish manufacturers, 724 Craig, office 574 St Patrick
" John, chief clerk shipping and registry office, Custom house, 1 Common, h 270 St Antoine
" John, conductor, 678 Lagauchetière
" John, professor McGill college, 28 Hutchison
" Mrs. Annie, wid Frs., dressmaker, 34 Aylmer
" Mrs. H., wid Jas, 118 Prince
" Mrs. M., wid J., 48 Eleanor
" Patrick Jos., foreman, 397½ St Dominique
" Wm., carpenter G.T.R., 163 Bourgeois
" Wm., student, 270 St Antoine
" Wm., varnish maker, 295 Charron
" Wm., rope maker, 119 Manufacturers
Coyle Bernard, laborer, 77 Manufacturers
COYLE EDWARD, with John Lovell & Son, 699 Dorchester
COYLE EDWARD J., of Millichamp, Coyle & Co., 1249 Dorchester
" Henry W., M.D., physician, 379 St Antoine
" James, milkman, 91 Maple
" James, laborer, 324 Charron
" John, customs officer, 381 St Dominique
" John, driver, 244 St Charles Borromée
" Mrs. Anna, 144 Berri
COYLE PETER J., Q. C., advocate, assistant city attorney, City hall, 1539 Notre Dame, res 1263 Dorchester
" Wm., laborer, 24 St Bernard
Coysh E. Wm., upholsterer, 194 St George
COYSH WILLIAM R., cabinetmaker and upholsterer, 145b Bleury, factory in rear, h 145 Bleury
Craddock Martin, army pensioner, 65 Young
Craffert James, mason, 474 Maple
Crafford Andrew, carter, 189a Canning
Craib John, carpenter, 15 Vallée

CRAIG ALEXANDER,
HOUSE, SIGN AND DECORATIVE PAINTER, GLAZIER, PAPER HANGER, &c.,
8 BLEURY,
h 202 Mance

Craig Alex. S., painter, 214 Prince Arthur
" Chas., laborer, 13 Cathedral
" Charles E., taxidermist, 37 St Urbain
" Edward F., flour and grain dealer, Boyer's block, 223 Commissioners, h 17 McGill College av
" F. X., 962 St James
CRAIG H. M., com merchant, manufacturers' agent, 84 Temple building, 185 St James, h 13 St Hubert
" Henry, carter, 11 Farm
" I., of Craig & Sons, 2775 St Catherine
" J. A. I., of Craig & Sons, 2775 St Catherine
" James, clerk G.T.R., 249 German
" James W., clerk, 183 Bleury
" John, mason, 37 Desrivières av
" John, laborer, 130 Canning
" Jos., inspector, 401 Beaudry
" Joseph, carpenter 31 Lagauchetière
" L. Alph., of Craig & Sons, 2775 St Catherine
" Mathieu, laborer, 840 Notre Dame
" Michel, laborer, 430 Montcalm
" Miss Marguerite, 26 St Monique
" Robert, carriagemaker, 101 Shannon
CRAIG STREET FOUNDRY, Warden King & Son, props, 637 Craig
" W. C., manufacturers' agent and com mecht, 99 Union av
" W. W., live stock agent, 235 Commissioners, h 1356 Dorchester
" Wm. B., fancy goods and millinery, 239 St Lawrence, res Thornden, Longue Pointe,
Craighton Alex., com traveller, 312 Sanguinet
Craigie Ernest J., 134 Peel
Craik Francis, driver, 163 Wellington
CRAIK ROBERT, M.D., physician and surgeon, and dean Medical faculty, McGill University, 887 Sherbrooke

METAL AND SLATE ROOFING Montreal Roofing Coy.,
TELEPHONES: Bell 130, Federal 1602. P.O. Box 909. Cor. Latour St. and Busby Lane

Craite Léon, carter, 20 Payette
Cramer Wm., cooper, 106 Versailles
Cramp Geo. B., Q. C., of Lunn & Cramp, 62 McTavish
" Mrs. Marion, wid T., 66 McGill College av
CRANE & BAIRD (T. A. Crane, H. N. Baird), grain shippers, 54 St François Xavier
" Robert, clerk, 145 Murray
" Thomas A., of Crane & Baird, res Pointe Claire

CRANKSHAW JAS., ADVOCATE, Telephone 2218, Imperial Building, 107 St James

Crathern James, of Crathern & Caverhill, 699 Sherbrooke
" John, clerk, 699 Sherbrooke
" Thomas A., of Crathern & Caverhill, 699 Sherbrooke

CRATHERN & CAVERHILL, METAL AND HEAVY HARDWARE MERCHANTS, 89 St Peter

Craven Anthony, laborer, 157 Murray
" Geo., storeman, r 114 Prince
" John, carter, 167 McCord
" John R., com traveller, 3 Drolet
" Jos., gardener, 58 Victoria
" W. A., of W. A. Craven & Co., 2800 St Catherine
CRAVEN W. A., & CO., wholesale dealers in brooms, brushes, baskets, woodenware and grocers' sundries, 317 St Paul
" Wm. G., oil merchant, 3 Drolet
Craw Michael, laborer, 18 Jardin
Crawford A. E., 142 Mansfield
" A. L., bank teller, Cote St Antoine
" Charles, paint mnfr, 229 Ropery
" Chas., com traveller, 30 Sanguinet
" David, proprietor Smardon Soap Co., r 140½ St Urbain, h 69 McGill College av
" George, boilermaker, 206 Bourgeois
CRAWFORD J. D., sec-treasurer Williams Mfg. Co., h Thorneyholme, Church av, Town of Cote St Antoine
" John, com traveller, 670 Dorchester
" John, plumber, 82 Delisle
" Joshua, 15 Quesnel
" R., machinist, 72 Plymouth Grove
" R., machinist, 125 Chatham
" T. A., of Wm. Crawford & Son, 100 Plymouth Grove
" Wm., of Wm. Crawford & Son, 100 Plymouth Grove
" Wm., carter, 18 Jardin
CRAWFORD WILLIAM, & SON, mattress manufacturers, 555 William
Creagh John, ins broker, 24 Argyle av
Creak Geo., secy-treas Merchants Manufacturing Co., 127 Metcalfe
Cream John, clerk, bus 10 Vitré
Creamer Miss Mary, 222 St Antoine
" Mrs. E., wid Wm., saloon, 111 Mountain, h 111½ do
" Patrick, com traveller, 68 Farm
Crean E. H., clerk C.P.R., 319 Dorchester
" T. J., com merchant, N. Y. Life building, 11 Place d'Armes sq, h 56 Cathcart
Crebassa Mrs. D., wid C., hotelkeeper, 91 St James, h do
Credeur J. D., com traveller, 21 Rivard
CREDIT FONCIER FRANCO-CANADIEN, M. Chevalier, general manager; T. R. Nelson, gen secy, 30 St James
Cree J. J., of Cree, Scott & Co., 769 Wellington
" Pierre, cook, 22 Chenneville
CREE, SCOTT & CO. (J. J. Cree, C. J. Scott), shirt and collar manufacturers, 22 Latour
Creeday Wm., caretaker, 210 St James
Cregan John, laborer, 79 Murray
" Matt., carter, 43 McCord
Cregeen Henry, safemaker, 408 St Dominique
" Henry, storeman, 29 Plessis
" John, moulder, 820 St Dominique
Cregeen Russell, compositor, 408 St Dominique
Creighton B., mining engineer, res at Lachine
" D. J., contractor, 118 Victoria av, Town of Cote St Antoine
" Joseph W., clerk, 11 Drolet
" Mrs. C., wid James, 725 Laguachetière
" Wm., com traveller, 1427 Dorchester
CREPAULT HORACE, M.D., physician and surgeon, 1394 St Catherine
Crépeau —, clerk, 95 St Rose
" Chas., laborer, r 237 St Constant
" Ernest, clerk, 242 St Hubert
" Eugène, laborer, 165 Iberville
CREPEAU F. G., notary, 156 Visitation
" François, beer bottler, 112 Wolfe
" Isidore, clerk, 30 Montana
" Isidore, agent, 79 St James
" J., civic employee, 30 Montana
" Jos., confectioner, 16 St David place
" Jules, clerk, 30 Montana
" Louis, confectioner, 501 St James
" Mrs. Eléonore, wid Jos., 1298 Mignonne
" Mrs. V., wid Joseph, 30 Montana
CREPEAU ODILON, LL.B., notary and commissioner, Bell tel 2695, 180 St James, h 88 Shearer
" Placide, grocer, 482 Shaw
" Roger, shoemaker, 165½ Pantaléon
Crepin Mrs. Exupère, 1231 Mignonne
Crescent Street Presbyterian church, rev. A. B. Mackay, D.D., pastor; Jos. Davis, sexton, cor Crescent and Dorchester

CRESSE & DESCARRIES (L. G. A. Cresse, LL.B., J. A. Descarries, LL.B.) **Barristers, Attorneys and Solicitors, Bell Telephone 1083, 79 St James**

Cresse L. G. A., LL.B., of Cresse & Descarries, 13½ Champ de Mars
Crête Adolphe, laborer, 213 Lafontaine
" Alexandre, laborer, 5 Préfontaine
" Chas., saddler, 245 St Hypolite
" Léon, carter, 17 Payette
Crevé Napoleon, joiner, 239 Rachel
Crevier A. B., telegraph operator, 199 St Elizabeth
" Alexis, leather cutter, 233 Shaw
" Alfred, shoemaker, 15 Allard
" Ant., butcher, 419 Jacques Cartier
" Aug., roofer, 46 St David lane
" Augustin, trader, 106 Workman
" Charles, butcher, 289 Dorchester
" Edouard, tinsmith, 68 Albert
" F. X., plumber, 1167 Ontario, h 29½ Perthius
" Frs., boots and shoes, 2573 Notre Dame
" George, wood and coal merchant, 1304 Ontario, h 318½ Amherst
" Geo., jun., engineer, 316 Amherst
CREVIER H., wood dealer, 158 Grand Trunk, h 71½ Charlevoix
" J. A., taxidermist, 389 Craig
CREVIER J. L., groceries and provisions, 278 Laguachetière cor Jacques Cartier
" J. W., of J. W. Crevier & Co., 316 St Charles Borromée
CREVIER J. W., & CO., contractors, 316 St Chas. Borromée
" John B., laborer, r 496 Centre
" Jos., joiner, 341 Amherst
" Jos. D., com traveller, 22 Rivard
" Léandre, painter, 692 St Hypolite
" Mrs. J., wid P. Edouard, 81½ Berri
" Mrs. Malvina, wid Zéphirin, 599 Sanguinet
" S. E., of T. Crevier & Son, 95 Craig
" Séraphin, laborer, 53 Prince
CREVIER T., & SON (T. & S. Edouard Crevier), tinsmiths and stove manufacturers, 541 Craig, foundry 95 to 99 Craig. *See Adv p 358*
" Toussaint, of T. Crevier & Son, 56 Voltigeurs

JAMES M. AIRD, Bread Delivered Anywhere in City *And Outlying Municipalities,* Tels.: Bell, 1340 and 9013. Fed., 803.

Cribb John E., clerk, 405 Mance
Crierie Percy P., clerk, Sussex
Crighton Daniel, architect, room 32 Mechanics Institute, 204 St James, h 553 St Urbain
Crilly A. E., clerk C.P.R., 18 Mackay
Crimella E. J., professor, 263 St Denis
Cripps H., clerk C.P.R., 2412 St Catherine
" Thos. Henry, accountant, 2412 St Catherine
Crisp Chas., clerk, 127 Mansfield
Crispo F. W., clerk, res Lachine
CRISPO FRANCIS, chief clerk customs, cor Commissioners and Common, res Lachine
" W. H., clerk, 56 St Hypolite
Crochetière Alfred, agent, 1241 St Lawrence
Crockford Alfred, lunch room, 529½ Craig
Croft John, laborer, 10 Voltigeurs
Crofts Edwin E., laborer, 1726 Ontario
" H. W., bookkeeper, 432 St Dominique
CROIL JAMES, editor of the Presbyterian Record, and agent of the Presbyterian Church in Canada, office Molsons Bank chambers, 196 St James, h 158 Mansfield
" Jas., com traveller, 59 Cathcart
Croisatière Barthelemy, baker, 340 Berri
" Olivier, 340 Berri
Crokan —, 449 Dorchester
Croll Mrs. B., wid James, 49 St David lane
" Mrs. J., wid Chas., 140 St Hypolite
Cromack Mrs. T., wid Jas., 408 Dorchester
Crombie A., joiner, 848 Berri
CROMBIE A. M., manager Canadian Bank of Commerce, 157 St James, h 903 Sherbrooke
Cromerty Wm., carter, 75 Duke
Crompe Arthur, laborer, 713 Charlevoix
" Louis, moulder, 290 Centre
Crompton A W., bank clerk, 9 Buckingham av
" Edmond, dyer, 249 Hibernia
" William, furrier, 452 Guy
Cromwell H. H., conductor, 57 Fort
Cronan Patrick, laborer, 39 Shannon
Cronin Miss A. L., academy, 1428 Notre Dame
" Miss E., music teacher, 1428 Notre Dame
Cronkhite N. W., machinist, 24 Desrivieres
Cronshaw Mrs. L., wid John, 591 Wellington
" Mrs. Mary, wid R., 591 Wellington
Crosbie J., 53 Hutchison
Crosby Chas., trader, 337 Grand Trunk
" Frank, boilermaker, 10 St Constant
Croshere Geo., coppersmith, 77 Dalhousie
Cross A. G., B.A., B.C.L., of Laflamme, Madore, Cross & Larochelle, res at Lachine
" B., pedlar, 238a St Dominique
" Chas, miller, 14 Chabouillez
CROSS HON ALEXANDER, judge Queen's bench, 151 Côte des Neiges road
" J. H., representing H. Shorey & Co., 1870 Notre Dame, h 476 St Denis
" Jas., hatter, 4 Quesnel
" John, blacksmith, 125 Forfar
" Miss E., 74a St Famille
" Mrs. Helena, wid Henry, 108 Sebastopol
" Rich., plasterer contractor, r 693 Lagauchetière
" Richard, laborer, 20 William
" Sabbath school, 17 Marlborough
" Samuel, clerk, 180 Mountain
CROSS SELKIRK, advocate, Standard building, 157 St James, h 151 Côte des Neiges road
" Wm., Merchants' bank, 39 Tupper
CROSS WM. H., notary, 151 Côte des Neiges road
CROSSAN GEORGE W., Woodbine saloon, 7 St Amable, h 112 Maple
Crossby Jos., engineer, 79 Nazareth
CROSSBY PETER A., manager Dominion Type Founding Co., 780 Craig, res Lachine
Crossley Chas. H., bookkeeper, 37 St Alexander
" Fred., asst engineer C.P.R., 3 Morland
" James, journalist, 171 St James, h 1986a St Catherine
" Thos. A., 36 Lorne av
Croston John, clerk G.T.R., 16 Imperial av
Croteau André, shoemaker, 986 Mignonne
" Edouard, shoemaker, 199 Plessis
" Ferd., carter, 144 Wolfe
" Gédéon, furrier, 995 St Lawrence
CROTEAU GEORGE, grocer and feed store, 28, 3 and 32 Dupré
" J. Bte., painter, 157 Barré
" Miss Adeline, dressmaker, 64 Aylmer
" Mrs. D., wid Isaïe, 297 St Germain
" Mrs. D., wid Jos., 115 Vitré
" Mrs. Leocadie, wid Louis, 8a Sanguinet
" Paul, shoemaker, 256 Plessis
Crow Thos., boilermaker, 168 Wellington
Crowder William, plumber, 8 Dowd
Crowdy G. J., of Jas. Hutton & Co., 93 Crescent
Crowe John, jun., of John Crowe & Sons, 30 Anderson
" John, sen., of John Crowe & Sons, 30 Anderson

CROWE JOHN, & SONS, 17 St George, Blacksmiths, Locksmiths & Bell-Hangers; Safe Doors made to Order

CROWE JOHN, live stock agent, Atlantic chambers, 209 Commissioners, res St Anne de Bellevue
" John, storeman, 6 Prince
" Matthew, laborer, 122 Wellington
" Michael, bookkeeper, 20 St Augustin
" Mrs. M., wid Patrick, 104 Lagauchetière
" Mrs. M., wid Wm., 70 Colborne
" Timothy P., of John Crowe & Sons, 30 Anderson
" Wm. J., P.O. clerk, 30 Anderson
Crowhurst Mrs. A., wid Wm., 147 Mansfield
" Wm., clerk C.P.R., 147 Mansfield
Crowley Chas. R., shipper, 22 St David place
" Chas., driver, 33 St Geneviève
" Cornelius, storeman, 9 Basin
" Daniel, butcher, 528 Sherbrooke
" J. H., poultry and fish dealer, 4 St Lawrence market, h 558 Dorchester
CROWLEY JAS. J., official stenographer Superior Court for Districts of Montreal and St Francis, room 12, 58 St Gabriel, h 399½ St Dominique
" J. J., contractor C.P.R. works, 528 Sherbrooke
" John, driver, 166 Ottawa
" John, laborer, r 69 Dalhousie
" M. T., clerk, 528 Sherbrooke
" Mrs. Mary, wid James, 399½ St Dominique
" Russell, storeman, 17 St David place
Crown Joseph, clerk, r 275 St Constant
" Morris, hats and caps, 2248 Notre Dame
CROWN OFFICE, Court house, 1577 Notre Dame
" Richard, laborer, r 10 Ollier
CROWN TIMBER OFFICE, Didace Tassé, agent; J. P. Landry, clerk, 63 St Gabriel
Crowther Richard S., clerk, 56 Lusignan
Croze Jos., butcher, 123 Wolfe
" Mathias, grocer, 66 and 68 Lagauchetière
" Vital, carter, 59 Lagauchetière
Cruchet rev Alfred B., pastor Presbyterian church, 52 Argyle av
Cruickshank George, 126 St Famille
CRUICKSHANK & MURPHY, advocates, 90 St James
" Peter, clerk, 3 Bourgeois
" rev W. R., B.A., St Matth w's church, 59 Charron
" W. G., of Cruickshank & Murphy, 37 Guilbault
Crutchlow George, conductor G.T R., 230 Hibernia
Cuaig J. B., P.O. clerk, 95 Plymouth Grove
Cuddihy John, com traveller, 28 Cadieux
" Mrs. Catherine, wid Michael, 28 Cadieux
Cuddy E. H., clerk C.P.R., 934 Dorchester
" Geo. F., dry goods, 1311 Notre Dame h 1313 do
CUDDY JAMES, fancy and staple dry goods, 1317½ Notre Dame, h 1319½ do
" John P., 37 Berri
" S., com traveller, 37 Berri
Cuerrier Alphonse, printer, 30 St Charles Borromée
" Mrs. C., wid, 732a St Dominique
Cuff Mrs., wid Matthew, 195 Lafontaine
Cuinat F. X., boots and shoes, 2037 Notre Dame
Culhane Mrs., wid Thomas, 27 Anderson
Culla John, laborer, 208a Chatham
Cullan Ed., laborer, 250 William
Cullen And., chief detective, police headquarter City hall, 1539 Notre Dame, h 68 Colborne
" Bernard, laborer, 17 Fortification lane
" J. P., of Rinfret & Cullen, 43 McGill College av

DAMP-PROOF CELLARS
Telephones: Bell 130, Federal 1602. P.O. Box 909.
Montreal Roofing Company,
LATOUR ST. Cor. BUSBY LANE.

Cullen Michael, clerk, 68 Colborne
" Mrs. Mary, wid Colman, 257 St Constant
" Mrs. Thos., dressmaker, 149½ St Antoine
" P. J., clerk C.P.R., 68 Colborne
" Patrick, clerk C.P.R., 68 Colborne
" Thos., storeman, 149½ St Antoine
" William, foreman, 154 Bourgeois
" William, laborer, 54 Farm
" Wm. J., clerk C.P.R., 68 Colborne
Cullens John S., com traveller, 35½ Bleury
CULLEY SAMUEL E., horseshoer, 1291 Notre Dame, h 6 Montcalm
Cullin Michael, policeman, 290 St Dominique
Cullington W., clerk C.P.R., 107 Congregation
Cullins John, cooper, 68 Amherst
" Miss Mary, 193 Lagauchetière
Cully Thos., clerk, 17 Aylmer
Cumberland C. R., clerk, 103 Union av
CUMBERLAND RAILWAY AND COAL CO., Collieries Springhill, Cumberland County, N.S.; Railway, from Parrsboro, Nova Scotia, to Pugwash, Nova Scotia, Gulf of St Lawrence, John McDougall, president, Montreal; Robert Cowans, vice-president, Montreal; J. R. Cowans, general manager, Springhill, N. S.; H. R. Drummond, sec.-treas., offices rooms 28 and 29 Imperial building, 107 St James
Cumming & Brewis (W. A. Cumming, W. W. Brewis), artistic photographers, 117 Mansfield
" J., laborer, 120 Parthenais
" Mrs. Ellen, wid J. W., 35 Shuter
" W. A., of Cumming & Brewis, 2077 St Catherine
" Wm. T., com traveller, 2723 St Catherine
Cummings Dominick, storeman, 93 Conway
" Ed., com traveller, 215 Berri
" Edward, storeman, 161 Dalhousie
" James, laborer, 15 McCord
" John, porter C.P.R., 312a Laval av
" John, 42 Aylmer
" Michael, laborer, 198 St Martin
" Miss Mary Jane, 108 Wolfe
" Mrs. Geo., doctress, 55 St Antoine
" Mrs. Sarah, wid Patrick, 93 Canning
" Patrick, painter, 170½ St George
" Thos., machinist, 356 Seigneurs
" Wm., laborer, 37 Condé
Cummins Dominique, 18 Gain
CUNARD STEAMSHIP CO., New York to Liverpool, Thomas Wilson, agent, 30 St François Xavier
Cundill F. A., clerk, 169 Greene av, Town of Cote St Antoine
" Francis, of Frs. Cundill & Co., 173 Greene av, Town of Cote St Antoine
" Francis, & Co., tea agents, 17 St John
" Miss Kate, operator, 533 Seigneurs
" Mrs. Margaret, wid William, 533 Seigneurs
Cunin George, machinist, 134 Paris
Cunningham A., clerk, 175 St Antoine
" A. C., clerk C.P.R., 21 Cathcart
" A. G., stenographer, 110 Nazareth
" Alex. L., clerk G.T.R., 21 Cathcart
" Andrew, lithographer, 1421 Mignonne

CUNNINGHAM BROS.
(W. H. Cunningham),
Wholesale and Retail
Dealers in Foreign and American
MARBLES and GRANITE,
Telephone 1336.
91 Bleury st

CUNNINGHAM CHARLES H., general merchant and manufacturers' agent, 30 Hospital, h 105 St Famille
" David, gas inspector, 52 Chenneville
" Ed., grocer, 653 Lagauchetière, h 655 do
" Geo., patternmaker, 95 Hutchison
" Geo., fruit dealer, 458½ St James, h 26 Wolfe
" George, policeman, 11 Dumarais
" Hugh, foreman, 101 Fortier
Cunningham Isaac Thos., hotel, 145 and 147 Water
" J. E., of McDonald & Cunningham, 736 St James
CUNNINGHAM J. J., assistant general freight agent G.T.R., 130 St Etienne, h 229 Laval av
" James, of Cunningham & Robertson, 1 Upper Sanguinet, off 26 Albina
" James E., bread driver, 736 St James
" James F., Star office, 10 Bayle
" John, checker, 281 St Martin
" John, electrician, 157 Shearer
" John, inspector, 450 St Dominique
" John, clerk, 12 Plateau
" John, master carier, 46 Shannon
" John, laborer, 126 Nazareth
" John, laborer, r 135 Nazareth
" John, of Cunningham & LeMesurier, 50 Plymouth Grove
" John E., conductor C.P.R., 134 Mountain
" Jos., driver, 1137 St James
CUNNINGHAM & LEMESURIER, cartage agents, 17 Common
" M., laborer, 71 St Charles
" Michael, laborer, 26 Wolfe
" Michael, checker, 281 St Martin
CUNNINGHAM MISS C., dressmaker, 2070 St Catherine
" Mrs. C., wid Chs., 354 Liverpool
" Mrs. C., wid Wm., 84 St George
" Mrs. E., wid C., 110 Nazareth
" Mrs. John, grocery, 2 Hunter
" Mrs. M., wid James, 281 St Martin
" Mrs. M., wid John, 21 Shearer
" Mrs. R., wid Timothy, 7 Grant lane
" rev T. E., rector St Luke's church, 49 Champlain
" Robert, bookkeeper, 75 St Matthew
CUNNINGHAM & ROBERTSON (Jas. Cunningham, Chs. Robertson), manufacturers of mouldings, mirrors, frames, and dealers in photographic stock, 592 and 594 Craig
" Thos., storeman, 72 St Urbain
" Thos., laborer, 30½ St Philip
" Thos. E., com traveller, 14 Stanley
" W. E., clerk, 84 St George
" Wm., 260 University
" Wm., secy Dominion Live Stock Assn., secretary-treas Live Stock Ins. Co. (Ltd); live stock, shipping and commission agent, 235 Commissioners, h 260 University
" Wm., laborer, 116 Shannon
" Wm., confectioner, 21 Cathcart
" Wm. H., of Cunningham Bros., 81 Bleury
" Wm. Henry, moulder, 111 Quesnel
Cuozzos Nicholas, laborer, r 492 St Dominique
Curadeau Alphonse, foreman, bds 19 Commissioners
" & Co., provisions, 3 Bonsecours market
" Francis, of Curadeau & Co., 86 Montcalm
" Pierre, agent, 58½ St Ignace
Curel Philip, baker, 186 Versailles

CURIOSITY SHOPPE, Ye Olde, Old China, Bric-a-Brack, Antique Furniture, Curiosities and Books of all Kinds, bought and Sold, MONTREAL RUBBER STAMPWORKS, MNFRS. of WATERPROOF POLISH for BOOTS and HARNESS,
J. HARRIS & CO.,
2116 St Catherine street

Curley Jos., trader, 7a Anderson
Curodeau Gaudias, 139½ St André
Curotte Antoine, gateman G.T.R., 313 Grand Trunk
" Jos., professor, 194 Versailles
Curran Charles, watchmaker, Mount Royal av
" Chas. K., landing waiter G.T.R. Customs office, bds Albion hotel, 141 McGill
CURRAN & GRENIER, advocates, 99 St James
" James, carter, 197 Lagauchetière

PHŒNIX FIRE INSURANCE CO. OF HARTFORD.
Head Office, Canada Branch, **114 St. James St. Montreal,** *GERALD E. HART, General Manager.*

Curran James, laborer, 92 Colborne
" James, storeman, 121 Manufacturers
" James, clerk, 279 German
" John, cooper, 131 Manufacturers
" John, policeman, 290 St Dominique
" John, pork dealer, 13 William, h 230 St Antoine
CURRAN JOHN J., Q.C., LL.D., M.P., of Curran & Grenier, 109 Hutchison
" L. E., clerk, 109 Hutchison
" M., plumber, 107 Osborne
" Maurice, trader, &c., 14 St Ann's market, h 22 Richmond sq
" Michael, laborer, 58a Amherst
" Michael, laborer, r 19 Young
" Miss M. A., stationery and fancy goods, 2115 Notre Dame, h 124 Versailles
" Mrs. E., wid Jas., 279 St Catherine
" Mrs. J., wid Hugh, 70 Railway track
" Mrs. M., wid J., 121 Manufacturers
" Thos., laborer, 58a Amherst
" Thomas R., clerk G.T.R., 236 William
" Wm., clothier, 780 Dorchester
" Wm., laborer, 135 Grand Trunk
Currey James, laborer, 46 Farm
Currie A., of W. & F. P. Currie & Co., bds St Lawrence hall, 139 St James
" Alexander, of Currie Bros., 11 Phillips sq
CURRIE BROS. (John & Wm.), grocers, flour and feed merchants, Bell tel 1721, 104 McGill
" David, reporter, bds 214 Mountain
" E. C., of Cameron, Currie & Co., res Longueuil
" Frank P., of W. & F. P. Currie & Co., 244 University
" Jas., of Bruneau, Currie & Co., 16a Drummond
" James, carpenter and joiner, 43 Lorne av
CURRIE JAMES, merchant tailor, 2113 Notre Dame, h 2111 do
" Jas. T., of James T. Currie & Co., 41½ St Philip
CURRIE JAMES T., & CO., restaurant, 215 Commissioners
" John, coachman, 19 St Bernard
" John, of Currie Bros., 104 McGill
" John, engineer, 1106 St James
" John, tanner, 395 St Antoine
" John, laborer, 40 St Bernard
" Neil, 60 Aylmer
" Patrick, storeman, 26 Farm

CURRIE W. & F. P., & CO.
(Wm. & F. P. Currie),
Wholesale General Merchants,
Importers of
Drain Pipes, Vent Linings,
Flue Covers, Fire Bricks, Fire Clay,
China Clay, Water Lime,
Portland and Roman Cements,
Plaster of Paris, Borax, &c.,
Manufacturers of
BESSEMER STEEL
Sofa, Chair and Bed Springs,
Office, 100 Grey Nun st

Currie Wm., of W. & F. P. Currie & Co., 89 Union av
CURRIE WM., clothing and gents' furnishings, 1953, 1955 and 1957 Notre Dame, h 43 Lorne av
" William, of Currie Bros., 94 St Geneviève
" William, carter, 131 Grand Trunk
" Wm., laborer, 135 Grand Trunk
Currier C. H., butcher, 131 Wellington, h 31 Dalhousie
" Thomas, laborer, 128 Nazareth
Currigan Archibald A., agent for Carling B. & M. Co. (limited), London, Ont., 633a Dorchester
" Chas. A., bookkeeper, 4 St Philip
" Jos., 4 St Philip

Curry And., caretaker Magistrates court, 1538 Notre Dame
" Arsène, leather cutter, 351½ Amherst
" Jas., machinist G.T.R., 24 Richmond
" John, policeman, 72 St Charles
" John, blacksmith, 185 Lafontaine
" Patrick, blacksmith, 39 Manufacturers
" Robert, laborer, 169 Magdalen
" Thomas, McGill College employee, 19 Cathcart
Curtin Dennis, driver, 710 St Dominique
" M., clerk, 710 St Dominique
" Philip, of Sharpe & Curtin, 33 Quesnel
" R., livery stable, 1039½ St James
Curtis Albert, clerk, 26 Quesnel
" Archibald, laborer, bds 318 Liverpool
" Charles R., machinist, 85 Forfar
" H. B., clerk, 93 Durocher
" H. H., of H. H. Curtis & Co., 287 Bleury
CURTIS H. H., & CO., chemists and druggists, 291 Bleury
" J. B., clerk, Cathcart
" James, laborer, 202 St Etienne
" Mrs. J., wid D., bdg hse, 14 Hanover
Curwood Geo., boot and shoe maker, 97 Metcalfe, h 129 Mansfield
Curzey & Laughton, confectioners, 228 Bleury
" Miss Alice M., of Curzey & Laughton, 100 St George
" Mrs. M., wid James, 100 St George
Cusack Edward, checker, 153 Canning
" Fred., clerk, 104 University
" J. J., clerk, bds 40 Latour
" Mrs. A., wid Andrew, 2-1 Aqueduct
" Mrs. C., wid Jno., 152 McCord
" Mrs. K., wid Chas., 104 University
" P. F., 43 Latour
CUSHING CHARLES, B.C.L., J.P., of Cushing & Dunton, 110 St James, h "Kinkora," 998 Dorchester
CUSHING & CO., commission merchants, 63 King
CUSHING & DUNTON (Chas. Cushing, R. A. Dunton), notaries and commissioners, issuers of marriage licenses, 110 St James
" Fred., of Cushing & Co., 143 Metcalfe
" J. B., manager, 219 Peel
" Maurice, 249 St Martin
" Michael, laborer, 5 Basin
" Morris, 249 St Martin
" Mrs. C., wid Lemuel, 143 Metcalfe
" Mrs. C., wid P., 54 Young
" Mrs. E., wid Lemuel, 70 City Councillors
CUSHING THOMAS, The Montreal Brewing Co., 217 Peel
" Walter, clerk Gault Bros. & Co., 70 City Councillors
Cussen M., clerk G.T.R., 249 St Martin
Cusson A., of Cusson & Fils, 60a St Hubert
" A. L., jun., of Cusson & Fils, 390 St Hubert

CUSSON ALEXIS, & FILS
(Alexis Cusson, A. L. Cusson),
Importers and Wholesale Dealers in
TEAS, WINES, GENERAL GROCERIES
and PROVISIONS, Bell Telephone 183,
210 St Paul st. and 61 Commissioners

Cusson Alfred, moulder, 193 Chatham
" Athanase, carriagemaker, 2290 Notre Dame, h 2335 Notre Dame
" Athanase, tobacconist, 347 Notre Dame, h 8 Moreau
CUSSON & BEAUCAIRE (Zotique Cusson, Jos. Beaucaire), tinsmiths, plumbers and roofers, 1116 St Lawrence
" Damase, laborer, 795 Ontario
" Delphis, clerk, 387 Wolfe
" Dominique, laborer, 5 Brien place
" E., stonecutter, 313½ Panet

METAL SKYLIGHTS
MONTREAL ROOFING COMPANY,
Cor. LATOUR STREET and BUSBY LANE.
Telephones: Bell 130, Federal, 1602. P.O. Box 902.

CUSSON E. N., prop Nectar Cigar factory and wholesale tobacconist, 93 St James, h 235 St André. Bell tel 6327
" F., moulder, 294 Montcalm
" F. Xavier, carter, 461 Cadieux
" Ferdinand, butcher, 326 Wolfe
CUSSON J. C., groceries, wines and liquors, 683 St James, h 681 St James
" G., carriagemaker, 1191 Ontario
" Jean, joiner, 107 St Félix
" Jos., plasterer, 1272 St James
" Jos., joiner, r 377 Maisonneuve
" Jos., joiner, 210 Montcalm
" Joseph, butcher, 58 and 6 Bonsecours market, h 25 Albert
" Joseph, joiner, 115 Panet
" Joseph, stonecutter, 679 Mignonne
" & Lusignan, mfrs of ginger ale, &c., 1262 Notre Dame
" Maxime, bricklayer, 190 Maple
" Mrs., wid Théophile 100 Logan
" Mrs. Angèle, wid Philéas, 496 Amherst
" Mrs. E., wid François, 185 Jacques Cartier
" Mrs. H., wid, 545 Wolfe
" Mrs. Mary, wid Philéas, 496 Amherst
" Nap., trader, 661 St Catherine
" Napoléon, plumber, 262 German
" Narcisse, letter carrier, 190 St André
" Narcisse, engineer, 240 St Dominique
" Philéas, bricklayer, 367 Maisonneuve
" Ulric, driver, 391 Laval av
" Venance, stonecutter, 376 Laval av
" Victor, official stenographer, 190 St André
" Zotique, of Cusson & Beaucaire, 1118 St Lawrence
" Zotique, tinsmith, 892 St Dominique
CUSTOM HOUSE, M. P. Ryan, collector; F. Crispo, chief clerk, 1 Common
CUSTOMS EXAMINING WAREHOUSE, A. Moir, J. F. Hilton J. D. L. Ambrosse, John Hatchette, J. H. Douglas, J. Brossard, appraisers; Jos. Dufresne, H Jokisch, E. Mercier, A. Lanthier, J. J. Davidson, J. A. Lavoie, John Morrison, asst. appraisers; H. Beliveau, examiner; F. Paquin, clerk; O. Bouiez, ticket clerk; Richard Thomas, warehouse keeper, 31 Common cor McGill
CUSTOMS OFFICES G.T.R., Samuel Tidmarsh, landing waiter; J. N. Hill, U. S. customs officer, Bonaventure depot, St James
" Office G T.R., J. E. Walsh, customs agent, 26 St Sacrament
Cuthbert David, fitter G.T.R., 127 Magdalen
" Jas., fitter, 145 Magdalen
" Mrs. Janet, wid Thomas W., 127 Magdalen
" Robert D., of Cuthbert & Son, 45 St Mark
" S. W., grocer, 33 Favard, h 131 Magdalen
CUTHBERT & SON (R. D. Cuthbert, W. R Cuthbert), Dominion Brass works, 23 and 25 College. *See Adv p 359*
" W. R., of Cuthbert & Son, 45 St Mark
" Wm., clerk G.T.R., 127 Magdalen
Cuthbertson E. S., clerk, 409 Mance
" J. S., contractor, 66 Cathcart
" William, plasterer, 92 Quesnel
Cutler C., marble cutter, 137 Manufacturers
" Dennis, laborer, 77 Richardson
" Geo., warehouse, 31 Vallée
" James A., machinist, 107 College
" John, marble cutter, 135 Manufacturers
" Mrs. Mary, wid George, 102 Chenneville
" Peter, gardener, St Ann's market, h Notre Dame des Neiges
Cutling Lyon, laborer, 297 Hibernia
Cutnam M., laborer, 12 Voltigeurs
Cutt Harry, sec-treas Royal Canadian Ins. Co., 157 St James, h 11½ Brunswick
Cuttle Jas. A., bookkeeper, 2796 St Catherine
Cuvillier Geo. S., clerk G.T.R., 34 Park av
" Miss Lucie, 27 St Denis
Cycledon (The), bicycles, tricycles and sporting goods, Jas. N. Smythe, prop, 2431 St Catherine
Cyclorama Thos. Tremble, managing director, cor St Urbain and St Catherine
Cypihot Alf., conductor, 225 St Constant
" Ferd., com traveller, 319 Seigneurs
" Jos., carter, 80 St James
" Mrs. Geneviève, wid Louis, 57 St Martin
" Théod., contractor, 88 St Hubert
CYPIHOT THEODULE, M.D., C.M., physician and surgeon, 108 Vinet, Town of St Cunégonde
Cyr A., clerk, Lionais
" Adolphe, cigarmaker, r 975 St Dominique
" Antoine, laborer, 7 Grant
" Arthur, com traveller, 270 St André
" Arsène, clerk, 824 Charlevoix
" Basile, driver M.S.R. Co., 802 Charlevoix
" Antoine, machinist, 274 Montcalm
" Arthur, of Cyr Bros., 270 St André
" Alph., merchant, 237 German
" Chas., laborer, 940 St Dominique
" Cyrille, photographer, 335 Cadieux
" Damase, jun., butcher, 1184 Notre Dame
" Damase, sen., contractor, 1184 Notre Dame
" Ed., machinist, 118a Jacques Cartier
" Edmond, laborer, 386 Champlain
" Edouard, com traveller, 137½ St André
" Felix, laborer, 7 Grant
" Ferdinand, milkman, 509 Centre
" Firmin, joiner, 20 Allard
" François, carter, 249 Visitation
" Frères, boots and shoes, hats and caps, 1151 St Lawrence
" G. A., of Cyr Frères, 270 St André
" J. A., of Cyr Frères, 237 German
" J. B., joiner, 443 Moreau
" Janvier, blacksmith, 407 Panet
" Joseph, carpenter, 863 Sanguinet
" Joseph, laborer, r 552 St Hypolite
" Michel, carpenter, 593 Laval av
" Moïse, bricklayer, 401 Marie Anne
" Mrs. Lina, wid Xavier, 8 Berri
" Mrs. Sophie, wid Vincent, 9 Taillefer av
" Nap., grocer, 822 and 826 Charlevoix
" Napoléon, machinist, 1393 St Catherine
" Napoléon, shoemaker, r 977 St Dominique
" Théophile, laborer, 58 Chaboillez
" Vincent, roofer, 1168 St Lawrence
" W. Chas., butcher, 153½ St André
Dacier C. O., druggist, 545 and 547 St Denis
Dade Gilbert, engine driver, 73 St Etienne
Dagan Alphonse, clerk Circuit court, 80a German
Dagenais, —, painter, bds 1920 St Catherine
Dagenais Adolphe, of Dagenais & Marchand, Mount St Mary av
DAGENAIS ADOLPHE, M.D., physician and surgeon, office 363 Dorchester, h 361 Dorchester
" Adolphe, laborer, 259 Papineau road
" Alfred, bar keeper, 24 St Elizabeth
" Amable, fireman, 1180 Notre Dame
" Benjamin, laborer, 211 Barré
" Charles, laborer, 59½ St Ignace
" Cyprien, tinsmith, 159 Dufferin
" David, laborer, 12 Pantaléon
" Ed., dry goods, 1056 and 1060 Ontario, h 1058 c
" Félix, laborer, 617 Sanguinet
" Félix, painter, 310 Amherst
" Ferd., laborer, 172 Desery
" Ferdinand, of Beaudoin & Dagenais, 1892 St James, Town of St Henry
" Firmin, 1141 Ontario
" Frs. S., clerk, 272 St Constant
" Geo., laborer, 410 Maisonneuve
DAGENAIS H., of Dagenais & Renaud, 542 Lagauchetière
" Hypolite, leather cutter, 366 Maple
" J. A., photographer, 159 St Lawrence, h 186 St Lawrence
" J. Benj., successor to Gohier & Dagenais, builder and joiner, 210 Guy, h 365 Richmond
" Jos., of Paquette & Dagenais, 197 St Denis
DAGENAIS JOS., groceries, wines, liquors and provisions, 162 Cadieux
" Joseph, joiner, 190 Jacques Cartier
" Jos., fireman, 329 German
" Joseph, painter, 520 Amherst
" Jos., engineer, 1295 Mignonne
" Joseph, shoemaker, 261 Logan

H. RICHARDSON RICHARDS,
OFFICE, 69 TEMPLE BUILDING, 185 ST. JAMES ST., MONTREAL
REAL ESTATE, LOANS, &c.

Dagenais Jos., shoemaker, 67 Champlain
" Jos., gardener, 428½ Richmond
" Joseph C., baker, 215 Papineau road
" Léon, painter, 409 Maisonneuve
" Louis, laborer, 337 Richmond
" Louis, laborer, 52 Lock lane
" Louis, laborer, 15 Hudon
" Louis, shoemaker, 534 Rivard
" Louis Nap., merchant tailor, 563 St Lawrence
DAGENAIS & MARCHAND, groceries, wines and provisions, 271 St Antoine
" Martial, carpenter, 257 Rivard
" Maxime, laborer, 1246 Mignonne
" Mrs., wid Adolphe, 108 Workman
" Mrs. A., wid Jos., r 45½ St Dominique
" Mrs. Euphémie, wid J., 12 Robin
" Mrs. Mathilde, wid Ubalde, 30a Rivard
" Napoléon, laborer, 475½ Craig
" Pascal, joiner, 259 Rivard
" Philéas, laborer, 387 Maisonneuve
" Philippe, blacksmith, 394 Laval av
" & Renaud, photographers, 1158 Ontario
" Rodolphe, ironcutter, 80 Delisle
" Stanislas, painter, 10 Sanguinet
Dagencourt Louis P., clerk, bds 23 St Louis
Dagg Wm., sec-treas Gebhardt-Berthiaume Lithographing and Printing Co., 17 Tara Hall av
Dahil Chas., carter, 120 Beaudry
Daigle Achille, medical student, 18 Désery
" Désiré, tailor, 153 Shearer
" Elzéar, bricklayer, 307 St Germain
" Geo., laborer, 125 Lagauchetière
" J., of J. & P. Daigle, res at Belœil
DAIGLE J. & P., flour merchants, 187 and 189 St Paul
" Jos., laborer, 13 Providence
" Joseph, engineer C.P.R., 277 Moreau
" Joseph, plaster, 216 St Dominique
" Lazare, carpenter, 283 Moreau
" Léon, clerk, bds 2139 Notre Dame
" Louis, of J. & P. Daigle, 1372 Notre Dame
" Pierre, of J. & P. Daigle, 1372 Notre Dame
" Stanislas, carpenter, 315 St Germain
Daignault Adolphe, laborer, 541 William
" Alexis, 117 St Paul
" Alfd., painter, r 239 Centre
" Alfred, joiner, 310 Wolfe
" Alphonse, milkman, 61 Poupart
" Antoine, joiner, 558 Amherst
" Chas., laborer, Monet lane
" Chas., baker, 16 Chambly av
" Chas., carter, 30 Dufresne
DAIGNAULT EMERY, coal and wood merchant and livery stables, 262½ Amherst, h 86 St André
" Jas., butcher, 625 St Lawrence
" Jos., laborer, 681 Notre Dame
" Ls., printer, 601 Sanguinet
" Michel, laborer, 117 Versailles
" Mrs. M., wid Alexis, 496b Dorchester
" Napoleon, clerk, 61 Dufresne
" Napoléon, storeman, 15 Visitation
Daignaut Alexis, 117 St Paul
Daigneault Alexis, moulder, 42 Mountain
" Cyrille, driver, 15 Louis Hypolite
" H., laborer, 73 St Maurice
" Jos., grocer, 869 Mignonne, h 871 Mignonne
" Louis, printer, 601 Upper Sanguinet
" Mrs O., wid Auguste, 541 William
" P. M., of Daigneault & Son, 640a St Lawrence
" Philéas, of Daigneault & Quintal, 3220 Notre Dame
DAIGNEAULT & QUINTAL (P. Daigneault, J. Quintal), flour and grain merchants, 66 and 68 Foundling cor 55 to 59 Normand
" Pierre, printer, 3 Louis Hypolite
" R., printer, 188 Amherst
" & Son, manufacturers ladies' shoe dressing, 640 St Lawrence
" S., of Daigneault & Son, 640 St Lawrence
" Wilfrid, carter, r 980 St James
Daissilvas Henry, fruit and tobacco dealer 2624 Notre Dame
Dakers Mrs. J., wid J., 42 Belmont park
DALBEC ALFRED, advocate, 1613 Notre Dame, h 232 St Denis
Dalbec Joseph, shoemaker, r 38 Bérard
DALBY HENRY, managing editor "The Star," 183 Ontario
Dalceggio R., of L. Wisintainer & Co., 8 St Lawrence
Dale Daniel, millwright, 172½ Canning
" George, laborer, 32 Taillefer av
" Mrs. C., wid Wm., 69 Chaboillez
" Mrs. Minnie, wid Wm., 44 St Antoine
Daley Alex., clerk, 360 St Lawrence
" John, marble engraver, 372 Drolet
DALEY JOHN J., Dominion Government immigration agent, 181 and 183 Commissioners, h 208 Sherbrooke
Dalgleish Mrs. M., wid Robert, 412 St Denis
DALGLISH ROBERT, com merch, 22 St John, h 3 Wood av, Town of Cote St Antoine
" T. miller, 180 Mill
Dallaire Casimir, carriagemaker, 391 Seigneurs
" Edmond, butcher, 41 Versailles
" Edmond, of Dallaire & Lepine, 1237 St Lawrence
" Emery, clerk, 105 Logan
" Frs., fruits and confectionery, 2579 Notre Dame
" Gustave, conductor G.T.R., 537 Wellington
" Honoré, printer, 11 German
" J. Bte., bookkeeper, 13 Montana
" J. Bte., laborer, 40 St Constant
" L. J. A., manager St Lawrence butter market central stall, h 18 St Charles Borromée
" & Lepine, boots and shoes, 1237 St Lawrence
" Lucien, joiner, 202 German
Dallas Maurice, upholsterer, 374 St Dominique
" Mrs. Alice, grocery, 36 Adeline
" Robt. G., cabinetmaker, 39 Lusignan
Dalley Geo., storeman, 29 Congregation
" Simeon, laborer, 159 Dufresne
Dallimore Edward, clerk, 115 St Constant
Dallis John, cabinetmaker, 1140 St James
Dalman J., boarding stable, 451 St Denis
Dalpé Alcide, painter, 51 Poupart
" Euclide, cabinetmaker, 153 Maisonneuve
DALRYMPLE JAMES, wholesale dealer in butter 96 and 98 Foundling, h 506 Seigneurs
" Thomas, brassfinisher, 59a Forfar
Dalton H. J., travelling auditor C.P.R., 304 St Antoine
" Henry, glassblower, 922 Ontario
" James, laborer, 172 Ottawa
" Michael, laborer, 7 Smith
" Mrs. Marg., wid James, 127 Sanguinet
" P. J., laborer, 48½ Latour
" Patrick, laborer, 135 St Charles Borromée
" Richard, bank messenger, 265 German
Dalwy Owen, moulder, 62 St Ignace
Daly A. S., com traveller, 69a Cherrier
" Cor., 116 Prince
" Edward, laborer, 117½ Nazareth
" J. B., carpenter, 60 Rivard
" James, carter, 73 Ann
" John, laborer, 82 St Maurice
" John, laborer, 14 Hunter
" John, plasterer, 570 St Dominique
" John P., of Michaud, Hudon & Daly, 247 St Elizabeth
" John P., manager French Dept. of New York Life Assr. Co., N. Y. Life building, Place d'Armes sq., h 247 St Elizabeth
" Luke, dry goods, 78 St Paul
" Martin A., engineer, 126 Young
" Mrs., wid Jos., 139 College
" Mrs. Rosalie, wid R., tobacconist, 415 Wellington
" Patrick, moulder, 33 Eleanor
" Peter, carter, 47 and 49 Latour
" Peter, laborer, 50 Bronsdon lane
" Wm., agent City and District Savings bank 45 Shearer cor Grand Trunk
" Wm., leather cutter, bds 21 Chaboillez
Damant Charles, nickelplater, 130 Fulford
Damard Chas., 419 Visitation
Dame Napoléon, contractor, 152 Poupart
" P. G., tollgate keeper, Mount Royal av
" Pierre G., 602 Ontario
Damien Geo. M., accountant, 202 St Elizabeth
" Moïse, frame dealer, 1498 Notre Dame

COPPER ROOFING MONTREAL ROOFING COMPANY
Corner LATOUR ST. and BUSBY LANE
Telephones: Bell 130. Federal 16[illegible]. P.O. Box 9

Damien Ulric, frame maker, 1498 Notre Dame
D'Amour Arthur, shoemaker, 664 Sanguinet

D'AMOUR CHS., Prop. Domestic Sewing Machine, "Domestic Paper Patterns," Hall's and "Domestic Dress Forms," and Agent for Province of Quebec and Louisiana Lotteries, Bell Tel. 1693. 1 and 3 Place d'Armes

D'Amour Chas., sewing machine agt, 1156 St Lawrence
" Edouard, shoemaker, 212 German
" J. A., clerk, 1486 Notre Dame
" J. E., P. O. clerk, 239a Jacques Cartier
D'AMOUR J. G., advocate, 1598 Notre Dame, h 70 Berri, Bell tel 2150
" L., blacksmith, 846 Berri
" L. A., secy fire department, 1539 Notre Dame, h 428 Dorchester, bds 58 Jacques Cartier sq
" Lorenzo, tailor, 344 Laval av
" Miss Mathilda, bds hse, 33 St Urbain
" Miss Rosalie, bdg hse, 33 St Urbain
" Nap. E., clerk, 289 Berri
" P., sen., shoemaker, 228 St Charles Borromée
" Télesphore, shoemaker, 292 Roy
Danaher Michael, clerk, 145 Lusignan
" Michael, storeman, 57 McGill College av
" Michael, clerk, 7 Mount St Mary av
" Timothy, grocer, 424 St Patrick
" Wm., boilermaker, 1225 St Catherine
D'Anault Pierre, laborer, r 26 St Adolphus
Dancaisse Candide, shoemaker, 1173 Notre Dame
Dancause P., laborer, 3 Rousseau
Dance Wm., agent, 295 Laval av
Dancey James, carpenter, 84 Bourgeois
" Robert, clerk, 40 Mountain
Dancourt D., laborer, r 1310 Notre Dame
Dandoin Joseph, laborer, 4 Hermine
Dandonneau Alfred, tinsmith, 45 Vitré
Dandurand Alex., lithographer, 421 Wolfe
" Alphonse, painter, 600 Ontario
DANDURAND & BRODEUR, advocates, 1614 Notre Dame
" Gédéon, shoemaker, 348 Visitation
" Jos., joiner, 418 Maisonneuve
" Marcel, tinsmith, 67c Dufresne
" Moïse, bailiff S. C., 1608 Notre Dame, h 236 Cadieux
" Mrs. Hermine, wid J. B., 109 Manufacturers
" Mrs. R., wid A., 18 Belmont
" Napoléon, laborer, 109 Manufacturers
" Oct., joiner, 1439 Ontario
" Oscar, storeman, 48 Taillefer av
" Raoul, of Dandurand & Brodeur, 1614 Notre Dame, h 17 Mackay, sum res St Johns
" Samuel, clerk, 152 St Christophe
" U. H., gents' furnishings, 2 Beaver Hall hill cor Latour, h 18 Belmont
Danery James, laborer, 20 Hermine
Danfield Israel, leather maker, 153½ St Dominique
Danford C. T., bookkeeper, 1235 Dorchester
" H. K., manager, 1235 Dorchester
Dangerfield Mrs. Adeline, wid Wm., 11 St Elizabeth
DANGERFIELD WILLIAM, boots and shoes, wholesale and retail, Cathedral block, 1673 Notre Dame and 2357 St Catherine, h 377 Dorchester
Danguy rev. E., P.S.S., Grand Seminary, 1197 Sherbrooke
Daniel Charles, letter carrier, 11 Hanover
" Charles, storeman, 76 Plessis
" Connois, storeman, 57 St Ignace
" E. Edmond, druggist, 15 Cherrier
" E. T., electrician, 35 Hutchison
DANIEL ED. F. G., chemist and druggist, 1564 Notre Dame, h 4 5 St Hubert
" Geo., laborer, 802 Sanguinet
" J. Bte., carter, 505 St Hypolite
" Mrs. D., wid F., 211 St Constant
" Pierre, printer, 136 Sanguinet
Daniel R. T., P.O. clerk, 11 Hanover
" rev François, Seminary of St Sulpice, 1710 Notre Dame
" Stanislas, gardener, 21 Rivard
" Wm., laborer, 18 St Thérèse
DANIEL WILLIAM F., book and job printer and bookbinder, and publisher Journal d'Hygiène Populaire, 25 St Thérèse, h 231 German
" Xavier, fruit, 5 St Jean Bte mkt, h 387 St Hypolite
Daniels F. G., clerk C.P.R., 86 Sanguinet
" J. T., clerk, 84 St Elizabeth
" Mrs. Hélène, wid J., 127 St Constant
" Mrs. S., wid Thos., 49 St Etienne
" Thos., shirtcutter, 85 Britannia
" Wm., engineer, 60 Gain
" Wm. F., cooper, 86 Sanguinet
Danielson Daniel, laborer, 15 Fulford
Danis Alfred, laborer, 114 Island
" Jérémie, carpenter, 578 Maple
" Louis, shoemaker, 324 Montcalm
" Miss Hermine, tailoress, 63 St François Xavier
" Moïse, bricklayer, r 58 St Hypolite lane
" Mrs. O., wid Ferd., 675 St James
Danly Charles, 7 Grant
Dann J. James, machinist, 313 Grand Trunk
" Norman, machinist, 251 Hibernia
Dannie Peter, joiner, 233 Gain
Dansereau Albert, bookkeeper, 97 German
" Alfred, bookkeeper, bds 33 St Charles
" Alph., 323 Chateauguay
" Arthur, clerk, 331 St Hubert
DANSEREAU ARTHUR, postmaster, Post office, 2[illegible] St James, h 600 Sherbrooke
" B., grocer, 68 Montcalm
" Charles, laborer, 7 Fullum lane
" Clément, 225 Plessis
" Clément, painter, 465 Centre
" D. H., piano string mnfr, 1635 Notre Dame
" Dominique, carter, 222 St Charles
" Ephrem, joiner, 458 Centre
" Ephrem, laborer, 32 Jacques Cartier sq
" F., hotelkeeper, 653 Notre Dame, h 655 do
DANSEREAU F. X. U., teas and coffees, 1813 St Catherine
" Félix, tailor, 3113 Notre Dame
" Frs., shoemaker, 439 Wolfe
" G., shoemaker, 284 Montcalm
" Honoré, joiner, 236 Lagauchetière
" J. C., notary, 1404 Ontario
" Jérome, 2 Fulford
" Jean, 1113 Mignonne
" Jos., laborer, 465 Centre
DANSEREAU JOS., bailiff, room 15, 1608 Notre Dame, h 319 Richmond
" Jos., watchman, 513 Centre
" L. A., & Co., confectioners, 354 and 356 Papineau road
" Ladislas, 82 Rouville
" M. E., office 52 St James, h 600 Sherbrooke
" Miss T., dressmaker, 271 Iberville
" Mrs. A., wid D., 271 Lagauchetière
DANSEREAU MRS. F. X. U., corsets, 1811 St Catherine
" Napoléon, laborer, 108 Mount Royal av
" Phi., agent, 707 St Denis
" Philippe, joiner, 122 Frontenac
" Pierre, baker, 17 Houle
DANSEREAU PIERRE, carriagemaker, 219 and 22[illegible] Craig, h 68 Montcalm
" Pierre, contractor, 89 St Felix
" Pierre, of Thomas Wilson & Co., 97 German
" Pierre, plasterer, 544 Centre
" R. N., com traveller, 241 Cadieux
" Tancrède, baker, 524 Centre
" Xavier, carriagemaker, 26 Amherst
" Zotique, contractor, 89 St Felix
Dansken Jas., metal spinner, bds 22½ Balmoral
Danton Jos., laborer, r 75 Ann
Dantony Jean, trunkmaker, 1373 Notre Dame and 150 St Lawrence, h 1371 Notre Dame
Danziger Henry, fancy goods and gents' furnishings, 1560 St Catherine, h 1558 do
DAOUST A., restaurant, 249½ St Lawrence, bds 192 St Catherine

PHŒNIX FIRE INSURANCE CO. OF HARTFORD.
Established 1854. | MONTREAL AGENTS, Cyrille Laurin & G. Maitland Smith, 114 ST. JAMES STREET. | Security Undoubted.

ust A., of A. Daoust & Co., 334 Roy
OUST A., & CO., butchers, 625 St Lawrence
A. A., medical student, bds 1880 St Catherine
OUST A. S., groceries, wines and liquors, 1003 Mignonne, h 181 Visitation
Ad., asst insp weights and measures, 224½ St Elizabeth
Aldéric, confectioner, bds 109 Dubord
Alex., cooper, 53 Champ de Mars
Alphonse, of Daoust & Frère, bds 1880 St Catherine
Anthime, butcher, 334 Roy
Ant., laborer, 327 Chateauguay
Avila, clerk, bds 11 Busby
Cyprien, laborer, 517 Grand Trunk
Emelien, com traveller, 496a Dorchester
F. X., furrier, 186 Amherst
Ferdinand, laborer, 49½ St André
Francis, carpenter, 272 Frontenac
Francis, laborer, r 145 Montcalm
AOUST & FRERE, groceries and provisions, 1878 St Catherine
AOUST & GENDRON, architects religious buildings and cottages, 99 St James. Bell tel 2540
" H., bricklayer, 708 Charlevoix
" Hilaire, laborer, 550 St Patrick
" Hormisdas, laborer, 126 Desery
" Hormisdas, finisher, 183 Desery
" Israël, captain, 20 Grey Nun
" J. B. A., P. O., clerk, 147 Laval av
" J. B. V., of Daoust & Frère, 1880 St Catherine
" J. Bte., com traveller, 107 Shaw
" J. Bte., bdg hse, 2263 Notre Dame
" J. Bte., laborer, r 405 Centre
" Jos., clerk Superior court, 91b Drolet
" Jos., laborer, r 430 Centre
" Jos., clerk, bds 1880 St Catherine
" Jos., carter, 410 Montcalm
" Joseph, framer, 496a Dorchester
" Joseph, merchant, 127 Montcalm
" Jos E., printer, bds 109 Dubord
" Jules, laborer, 20 Grey Nun
" L. B., 496a Dorchester
" Magloire, joiner, 1 St Dominique
" Maurice, butcher, 419 St Hypolite
" Maurice, clerk, 977 St Lawrence
" Maxime, laborer, 34 St Alphonse
" Miss O., 211 Barré
" Mrs. D., wid T., 102 St André
" Mrs. Emélie, wid Pierre, fruit store, 28 Berri
" Mrs. Emélie, wid Grégoire, 144 Champlain
" Mrs. R., wid Jos., 939 St James
" Narcisse, laborer, 45 Dominion
" Narcisse, colporteur, 109 Dubord
" Olivier, baker, 32 St Justin
DAOUST OLIVIER, bailiff, 25 St Gabriel, h 195 Visitation
" Olivier, carter, 2133 Notre Dame
" Olivier, carter, 194 Lagauchetière
" Olivier, agent, 195 Visitation
" Oscar, laborer, 701 Grand Trunk
DAOUST PLACIDE, groceries and provisions, 1830 St Catherine, h 181 German
" Roch, clerk, bds 109 Dubord
" Sévérin, blacksmith, bds 109 Dubord
" & Son, restaurant, 178 and 180 St Chas Borromée
" Théo., of Daoust & Gendron, 195 St Denis, summer res Pointe Claire
" Wm., hotel, 1735 St Catherine
D'Aragon Francis, clerk, 167 Wellington
" Mrs. B., wid H., grocery, 169 Wellington
Darcey Mrs. Margaret, wid Jas., 37 Sanguinet
Darche Nap., driver, bds 222 Bleury
Darcy Mrs. Cath., wid Pat., dressmaker, 280 Aqueduct
" Peter, laborer, 51 Desrivières av
DAREY PROFESSOR P.J., LL.D., McGill University, h Holy Rood place, 39 McGill College av
" Richard, packer, 131 Chatham
Dargie Louis, laborer, 476 Dorchester
Darling A., bookkeeper Cassidy & Co., res St Rose
" A. J., of Darling Bros., 99 Drummond
" And., cutter, 118 Laval av
DARLING & BRADY, soap and candle manufactory, r 96 St Charles Borromee

DARLING BROTHERS, Manufacturers of Machinery Power and Hydraulic Hoists; Sole Makers of the Nordberg Expansion Governor, Webster Heater, Claussen Friction Pulley and the Fox Low Water Alarm, Reliance Works, 112 Queen st
(Arthur J. & George),

Darling & Darling, Real Estate association, room 207 New York Life building, 11 Place d'Armes sq
" David, of Darling & Brady, 98 St Chs Borromee
" Francis, of Darling Bros., 99 Drummond
" George, of Darling Bros., 99 Drummond
" Henry, bookkeeper, 21 Torrance
" James, of Wm. Darling & Co., 69 University
" John, bookkeeper, 387 Berri
" John G., clerk, 387 Berri
" Mrs. Thomas, 99 Drummond
" Thomas, cutter, 70 Coursol
" Thomas J., of Darling & Darling, and of Real Estate association, 69 University
" W. H., merchant, 62 Park av

DARLING WILLIAM, & CO., Metal and Hardware Merchants, and Manufacturers of Steel and Iron Cut Nails. Agents for Hoyt's Celebrated Babbitt Metal; Cilling Nots a Specialty, 30 St Sulpice and 379 St Paul

Darling Wm., of Wm. Darling & Co., 62 Park av
" Wm., com traveller, 95 University
Darlington John J., laborer, r 66 Manufacturers
" William, blacksmith, 4 Jardin
Darneault Ernest, journalist, 1538 Ontario
Darragh Dan., carpenter, 164 St Etienne
" James, storeman, 521 Seigneurs
" Michael, carter, 217 Jacques Cartier
" Miss Annie, 90 Park av
Dart H. M., clerk, res St Lambert
" Henry J., chemist, 2706 St Catherine
" Maynard H., carpenter, 109 Richardson
" W. A., clerk G.T.R., res St Lambert
Dartnell E. F., bds 56 Cathcart
Darveau Alfred, printer, 9 St Elizabeth
" Chs. M., painter, 108 Mount Royal av
" Frédéric, laborer, 31 King
" Gustave, agent, 49 Duluth av
" Jos., joiner, 297 Amherst
" Miss Fédora, 55 Pichette
" Narcisse, laborer, 24 Marie Joseph
Daryon Joseph, blacksmith, 26 Dupré
Dassylva G., joiner, 1082a St. Lawrence
" Joseph, shoemaker, 168 Duluth av
Dastous Geo., manager Banque Ville Marie, 286 Notre Dame
" Wilfred, tobacconist, 90 St Antoine
DATE HENRY H., mngr Key Indemnity Co., 654 Craig, h 194 Greene av, Town of Cote St Antoine

DATE JOHN, Plumber, Gas and Steam Fitter, Brass Founder and Coppersmith, Manufacturer of Patent Dry Earth Closet Commodes, Diving Apparatus, &c., 654 and 656 Craig, res 64 Mance.

Telephone, Store, Bell		431
"	" Federal	681
"	House, Bell	1736
"	" Federal	1174

MONTREAL ROOFING COMPANY,
METAL, SLATE and GRAVEL ROOFERS, LATOUR STREET, Cor. Busby Lane.
TELEPHONES: BELL, 130. FEDERAL, 1602. P.O. BOX, 909.

Date Samuel, plumber, 68 Manco
Daubigny Faida, milkman, 324 Papineau road
DAUBIGNY V. T., veterinary surgeon, director Ecole Vétérinaire Laval, 378 and 380 Craig
DAUBIGNY V. T., jun., veterinary surgeon, assistant Ecole Vétérinaire Laval, 378 and 380 Craig, h 380 do
Daudelet Alf., laborer, r 183 Chateauguay
" Alph., student, 728 Sanguinet
" J. Bte., employee Gas Co., r 142 Dufresne
Daudelin Alcibia, butcher, 15 Bruchesi
" Casimir, civil service, 728 Sanguinet
" J. Bte., laborer, 11 St Elizabeth lane
" Joseph, laborer, r 53 St Ignace
" Mrs. Mary, wid Louis, 15 Bruchesi
" Olivier, policeman, 262 Shaw
Daulne Edmond, laborer, 72 Panet
Daunais Alfred, fireman, 34 Maisonneuve
" Chas., laborer, 255 Frontenac
" Clement, conductor, 277 Plessis
" Jos., laborer, 257 Plessis
" Nap., tobacconist and barber, hot and cold baths, 111½ St Antoine
Dauphin Aristide, lather, 199 Iberville
" H. A., architect, 1630 St Catherine
" Jos., laborer, r 252 Panet
" Jules, laborer, 759 Notre Dame
" Lazare, laborer, 759 Notre Dame
" Mrs. Zoé, wid Charles, 1630 St Catherine
" Pierre, carter, 385 Panet
Dauphinais O., of Olivier Dauphinais & Co., 2207 Notre Dame
DAUPHINAIS OLIVIER, & CO., importers of fancy dry goods, 2205 Notre Dame
" Philibert, tanner, 307 St Constant
Dauray Aimé, checker, 36a Labelle
DAURAY ERNEST, butcher, stalls 54 and 56 Bonsecours market, h 254½ Visitation
Dauville Mrs. E., wid Alph., 2046 St Catherine
Davany Michael, laborer, 10 Grand Trunk
" Owen, laborer, 73 Richardson
DAVELUY BROS., general brokers, 12 Place d'Armes
" Chas., 202 Sherbrooke
DAVELUY GEO., deputy supervisor of cullers, and govt insurance inspector, 177 St Denis
" Joseph P. L., ins agent, 12 Place d'Armes, h 177 St Denis
Davenport Azra, conductor G.T R., 247 Grand Trunk
Davey J. R., clerk C P.R., 756 Palace
" Patrick, shoemaker, 111 Murray
" R. Geo., student, 226 University
" Thos., laborer, bds 366 St James
" Wm B., machinist, 360 Papineau road
DAVEY WM. M., supreme pres Progressive Benefit Order, 242 St James, h 451 St Dominique
Davian Dominique, clerk, 8 St Elizabeth
D'Aviault Joseph S., com traveller, 16½ St Elizabeth
David Achille, clerk, 87a Berri
" Adrien, brakeman, 95b Manufacturers
" Albert, carter, 275 Lagauchetière
" Alex., jeweller, 87a Berri
" Alf., bookkeeper City and District Savings bank, res Longueuil
DAVID ALPH., advocate, 70 St James, h 10 Laval av. Bell tel 2319
" Alphonse, clerk, 314 Laval av
" Alphonse, contractor, 228 Mount Royal av
" Amable, 601 Laval av
" Antoine, carter, 308 Montana
" Arsène, fireman, 163 Murray
" Arthur advocate, 176 St Hubert
" Arthur, joiner, 233 Beaudry
" Chas., photographer, 528 Lagauchetière
" David, trader, 246 Amherst
DAVID & DEMERS, advocates, 1608 Notre Dame
" Didier, conductor, 478 Rachel
" Donatien, carpenter, 180 Mount Royal av
" F., flour and grain merchant, 989 St Lawrence, res Outremont
" F., printer, 174 St Christophe
" F. M., 704 Sherbrooke
" Fabien, stonecutter, 141 Mitcheson
" Ferd., carter, 892 Berri
" Ferdinand, painter, 615 Mignonne
David Francis, carter, r 256 Plessis
" François, machinist, 131 Logan
" François, watchman, 243 Champlain
" François, carter, 243 Plessis
" G. C., clerk, 184 Versailles
" Gustave, jeweller, 123 Sanguinet
" H., shoemaker, 11 St Pierre lane
" H., & Co., boots and shoes, 1143 Ontario
" H. A., clerk Circuit court, 87a Berri
" Herménégilde, painter, 86 Mount Royal av
" Hormisdas, of H. David & Co., 168 St Christophe
" Isaïe, mason, 341 Papineau road
" Ismaël, professor of music, 51 St Margaret
DAVID J. A., advocate, 73 St James, evening office 1160 Ontario, h 176 St Hubert
" J. Bte., clerk, 213 St Urbain
" J. Bte., laborer, 143 Dalhousie
" J. Bte., stonecutter and grocery, 392 and 394 Wolfe
DAVID J. L., builder and contractor, 36 St Margaret
" James, agent, 378 Drolet
" Jos., feather dealer, 126½ Visitation, h 126 do
" Jos., laborer, 33 St Hypolite lane
" Jos., stonecutter, 141 Mitcheson
" Jos., laborer, 241 Maisonneuve
" L. O., of David & Demers, 43 Cherrier
" Louis, contractor, 208 Montana
" Luc, laborer, 461 Panet
DAVID M., fancy and staple dry goods, 265 St Lawrence, h 265½ St Lawrence
" Magloire, contractor, 51 St Margaret
" Miss Julia, dressmaker, 215 Visitation
" Miss R. D., bdg hse, 141 St Charles Borromée
" Misses F. & H., 746 Sherbrooke
" Moses, 704 Sherbrooke
" Mrs., wid Louis, 83 Pantaléon
" Mrs. D., wid Théophile, 301 St André
" Mrs. M., wid Louis, 123 Sanguinet
DAVID ODILON, fancy goods, 3614 Notre Dame, h 3616 do, Town of St Henry
" Odilon, carter, 269 Papineau road
" & Ouimet, feed store, 15 Cathedral
" Uldéric, groceries and provisions, 948 Mignonne, h 946 do
" Wilfred, flour and grain dealer, 1035 St Lawrence
" Z., of David & Ouimet, 23 Dupré
Davidson Albert, chemist and druggist, 3023 St Catherine, bds 179 Greene av, Town of Cote St Antoine
" Andrew, laborer, 61 Montcalm
" Chas., clerk Small & Co., Longueuil
" D. S., clerk, 573 Seigneurs
" David, furrier, 171 Grand Trunk
" Edgar, 15 Hanover
" Frank, clerk, 52 Canning
" James, jeweller, 159 St Denis
" Grant, jun., clerk, 9 Bishop
" Grant, sen., 9 Bishop
" J. D., clerk, 201 Prince Arthur
" Jas., of Thos. Davidson & Co., 292 Stanley, summer res Waterloo
" John, clerk, 9 Bishop
" John, agent, 134a Dorchester
" John Hy., machinist, 241 Magdalen
" Kenneth, printer, 73 Bleury
DAVIDSON LEO. H., M.A., D.C.L., Q.C., of Davidson & Ritchie, commissioner for Quebec, 190 St James, h 146 Metcalfe
" Miss S. S., music teacher, 938 Dorchester
" Mrs. A., wid Wm., bdg hse, 41 Metcalfe
" Mrs. G., wid Geo., 43 Hutchison
" Mrs. M., wid Chas., 103 St Urbain
" Mrs. Mary, wid Matthew., 450 Seigneurs
" P. Howell, bookkeeper, 694 Craig, h 92 St Geneviève
" Richard, laborer, 28 Favard
DAVIDSON & RITCHIE (L. H. Davidson, Q.C., W. F. Ritchie), advocates, 190 St James
" Stanley, clerk, 52 Canning
" T. Chas., of Thos. Davidson & Co., 416 St Antoine, sum res in Windsor hotel, Point Claire
DAVIDSON THE HON MR. JUSTICE, 6 Place St Sophie, 74 McGill College av, in summer at Dorval and St James club

JAMES M. AIRD, CONFECTIONERY AND LUNCH ROOMS.
Bell Telephone 1340 | 1877 Notre Dame St., Montreal. | Federal Telephone 803.

Davidson Thos., of T. Davidson & Co., 416 St Antoine

DAVIDSON THOS., & CO.
(Thomas, T. Chas. & James),
Manufacturers of Pressed, Pieced and Japanned Tinware, Wire Goods, &c., Office and Sample Room 474 St Paul, Warerooms and Factory 187 Delisle, St Cunegonde

DAVIDSON THOMAS, attorney for Scottish American Investment Co., limited, managing director and general agent North British and Mercantile Ins. Co., 78 St François Xavier and 11 Hospital, h 215 Peel, sum res Lachine
" W. B., of W. B. Davidson & Sons, Cote St Paul

DAVIDSON W. B., & SONS, FLORISTS,
Bouquets and Floral Designs, Choicest Home Grown Flowers in great variety, 86 Victoria sq, Conservatories at Cote St Paul Also, Conservatory Attached to Store

Davidson W. C., of Wm. C. Davidson & Co., 41 Balmoral
" W. C., clerk, 6 Hutchison
" W. T., of W. B. Davidson & Sons, St Henry
" Wm., machinist, 10 Donegana
" Wm., manager for Marlatt & Armstrong, of Oakville, Ont., 483 and 485 St Paul, h 29 Buckingham av

DAVIDSON WM. C., & CO., PRACTICAL ENGRAVERS Lithographers and General Printers; Commercial Work a specialty, King's block, 643 Craig st

Davie Miss J. A., dry goods, 767 and 769 Notre Dame
Davies C. J. W., agent for Leaf & Co., ltd., dry goods, London, Eng., rooms 14 and 16 Nordheimer's building, 207 St James, h 480 Guy
" G., sexton, 75 Inspector
" H. L., bookkeeper, Papineau sq
DAVIES J. TRY, manager Stock Exchange Clearing house, stock broker, 11 St Sacrament, h 105 St Famille
" R., blacksmith, 1a Dorchester
" Richard, missionary, 109 Shaw
" Wm., laborer, 304 Liverpool
Davignon Mrs. M., wid J. D., 101a St André
" Pierre, safe maker, 170 Maple
" W., prof of music, 766 St Denis
Davin Michael, grocer, 39 McCord
" Wm., fitter, 481 Seigneurs
Davis Alfred, joiner, r 321 Champlain
" Alfred McC., 89 Cathcart
" Alex., cigarmaker, 1386 Ontario
" Ambrose, fruit store, 595 Dorchester
" Benj. T., 1135 Dorchester
DAVIS & BUIE, principals Montreal Business college, 42 Victoria sq
" C. A., com traveller, 30 Sanguinet
" Charles W., gen manager Williams Manufacturing Co., 45 Mackay
" David of Z. Davis & Co., 1386 Ontario
" David, laborer, 50 Conway
" E. H., of S. Davis & Sons and of D. Ritchie & Co., 1094 Sherbrooke
" Edward, foreman, 98 Versailles
" Edward, laborer, 25 Basin
Davis G. R., clerk G.T.R., 14 Dominion av
" George, clerk, 14 Dominion av
" George, laborer, r 467 Centre
" Geo. Clarence, clerk, 189 Versailles
" Horace, clerk, 17 Anderson
" I., of I. Davis & Co., 108 St Matthew
" I., & Co., furs, wholesale, 512 and 514 St Paul
" J. D., of Davis & Buie, Montreal Business college, 44 Richmond sq
" James, moulder, 15 Basin
" James, clerk C.P.R., bds 11 Hanover
" James, waiter, 123 Windsor
" James., steward, 10 Guy av
" James, shoemaker, 38 Latour
" James., bookkeeper, 102 Cadieux
" Jerry, fruit dealer, 135 McGill, h do
" John, customs officer, 22 Mance
" John, spice miller, 71 St Charles Borromée
" John, storeman, 2406 St Catherine
" John, storeman, 111 Nazareth
" John, shoemaker, 17 Chatham
" Jos., sexton, 3 Crescent

DAVIS & LAWRENCE CO., Limited, Manufacturers and Wholesale Agents. Office 356 St Antoine st. Wholesale Dealers in Proprietary Medicines, Perfumery, Toilet Preparations, Pharmaceutical Preparations, And Fine India Rubber Goods for Druggists and Stationers

Davis Louis, of Louis Davis & Co., 63 Victoria
DAVIS LOUIS, & CO. (Louis Davis, Hy. J. Joseph, Geo. R. Joseph), wholesale jewellers and general merchants, 12 Place d'Armes
" M. B., of S. Davis & Sons and of D. Ritchie & Co., 1094 Sherbrooke
" M. E., of S. Davis & Sons and of D. Ritchie & Co., 1080 Sherbrooke
" M. H., supt. of S. Davis & Sons and of D. Ritchie & Co., 1080 Sherbrooke
" M. Waring, bookkeeper, 132 Britannia
" Miles, boilermaker, 99 Colborne
" Moïse, bricklayer, 58 St Hypolite lane
DAVIS MOSES, custom house and forwarding agent, agent Merchants' Despatch Transportation Co., New York & Lake Champlain Transportation Co., 9 Common and 1 Port, h 1289 Dorchester west
" Mrs. A. P., wid Arth. Chas., 156 St Lawrence
" Mrs. Ann, wid John, 38 Little Manufacturers
DAVIS MRS. HANNAH, wid Isaac, fancy goods and stamping, 2326 St Catherine, h 11 Union av
" Mrs. R., 25 Aylmer
" N. W., shipper, 751 Wellington
" Nap., laborer, r 467 Centre
" Parker, butcher, 395 Cadieux
" Paul, carter, 121 Mountain
" Robert, waiter, 15 Imperial av
" S., of S. Davis & Sons and of D. Ritchie & Co., 1094 Sherbrooke
" S., & Sons, cigar manufacturers, 43 to 49 Cotté
" Sidney, electrician, 8 Imperial av
" T. Rider, 1265 Dorchester
" Thomas, laborer, 84 Menai
" Thomas, laborer, 76 Sebastopol
DAVIS VERTICAL FEED SEWING MACHINES, John Campbell, general agent, 2098 St Catherine
" W., clerk, 39 Mance
" Wallace, laborer, 112 St Félix
" Walter, machinist, 252 Guy
" Wm., clerk, 178 St George
" Wm., manfr, 304 St Hypolite
" Wm., clerk, 111 Nazareth
" Wm., storeman, 121 Mountain
" Wm., storeman, 19 Basin

ROOFING Montreal Roofing Company
Corner LATOUR STREET and BUSBY LANE.
Telephones: Bell 130, Federal 1602. P.O. Box 909.

Davis Wm., blacksmith, 27 Paris
" Wm., laborer, 41 Erie
" William, laborer, 304 Liverpool
" William, laborer, 115 Delorimier av
" Z., & Co., cigar manufacturers, 45 Common
Davison C. L., manager Barber & Ellis & Co., 573 Seigneurs
" Duncan, importer, 20 Lincoln av
" James H., of Wm. Ewing & Co., 103 Mance
" John D., bookkeeper, 318 St Urbain
" S. D., clerk, 573 Seigneurs
" W. C., with Gault Bros. & Co., 6 Hutchison
Daviss W. S., clerk, 25 Plateau
Davy Miss L. F., music teacher, 1146 Sherbrooke
" William, gardener, 451 St Dominique
Dawe Abraham, carpenter, 352 Liverpool
Dawes A. J., of Dawes & Co., res at Lachine
DAWES & CO. (J. P. Dawes, A. J. Dawes & T. A. Dawes), ale and porter brewers, brewery at Lachine, Mark C. Dawes, agent, 521 St James
" David H., clerk, 307 St Urbain
" E., laborer, 293 St Constant
" J. P., of Dawes & Co., res at Lachine
" Mark C., agent for Dawes & Co., 521 St James, h 51 Bishop
" Robert, tea broker, 15 St John, h 189 Cadieux
" Thos., musician, 220 Amherst
" Thos. A., of Dawes & Co., res at Lachine
" Wm., com traveller, 209 Laval av
Dawney John, laborer, 2 Soulanges
Dawsey J. W., gen agent Canada Atlantic railway, 136 St James
Dawson A. O., clerk, 88 Park av
" Alexander, clerk, 31 Manufacturers
" Benj., sen., 41 McGill College av
DAWSON C. E., proprietor Bodega Wine Co., 1748 Notre Dame, h 124 Crescent
" Chas., clerk, 68 McGill College av
" Chas., moulder, 165 St Hypolite

DAWSON CHARLES F., Successor to Dawson Brothers Stationery Business, Mercantile Stationer and Account Book Manufacturer, Engraving, Lithographing & Printing, 233 St James, h 258 University st

Dawson Ernest W , clerk, 68 McGill College av

DAWSON C. W., Die Sinker and Engraver, 765 Craig, res at St Lambert

Dawson Geo., manager Williams sewing machines 265 St Urbain
" J. A., chemist and druggist, 346 St Denis
" James, of James Dawson & Co., 30 Shuter
" James, conductor G.T.R., 44 Centre
" John, laborer, 104 Parthenais
" John, laborer, 201 Grand Trunk
" Mrs. A., wid H., 599 St Catherine
" Mrs. Isabella, wid W. J., 499 Dorchester
" Robt. P., machinist, 50 Canning
DAWSON SAMUEL E., of Manufacturing Stationers Co., 258 University
" T. J., of J. H. Hodges & Co., 201 University
" W. Bell, asst engineer C.P.R., 243 University

DAWSON WALLACE, Dispensing & Family Chemist, Proprietor of Dispepsine, the best American Remedy for Dyspepsia, Dawson's Chocolate Creams, the Popular Worm Remedy, 169 St Lawrence cor Dorchester, h 149½ St Lawrence

DAWSON SIR J. W., LL.D., F.R.S., F.G.S., C.M.G., principal of the University of McGill College, resides in east wing McGill College building, 803 Sherbrooke
DAWSON WM. V., wholesale stationer, 20 De Bresoles, h Place St Sophie, 68 McGill College av
Day A. J., clerk, 40 Durocher
DAY & DAY, advocates, 1592 Notre Dame

DAY & DEBLOIS, Mechanics Foundry, Manufacturers of Hot Water Furnaces and Radiators, plain and ornamental Iron Work, Derricks, Cranes and Crabs, Iron Buildings, &c., 110 to 120 Ann

Day Edmund T., B.C.L., of Day & Day, Casa del Monte, 149 Côte des Neiges road
" Emmanuel, of Day & Deblois, near Victoria av, Town of Côte St Antoine
" Geo. B., real estate and general agent, consul-general of Chili, room 5 Imperial building, 107 St James, h 2407 St Catherine
" James, gardener, 772 Amherst
" John, bricklayer, 175 Bourgeois
" John, carpenter, 223 St Urbain
" John, milkman, 144 Congregation
" John, laborer, 105 Dalhousie
" John, clerk City Comptroller's office, City hall, 1539 Notre Dame, h 51 Centre
" John J., Q.C., of Day & Day, Casa del Monte, 149 Côte des Neiges road
" John L., teacher High school, 40 Durocher
" Luc, moulder, 147 Barré
" M. B., clerk Gault Bros. & Co., 40 Durocher
" Morris B., clerk, 40 Durocher
" Mrs. James G., 40 Durocher
" Mrs. L., wid Patrick, 51 Centre
" Pierre, moulder, 129a Chatham
" Samuel, turner, 355 Charron
Dayberry Wm. S., storeman, 104 Mullins
Daynes John, carter, 42 Duke
Dazé André, cigarmaker, 249 Beaudry
" Charles, butcher, 932 Ontario, h 934 do
" Cyrille, joiner, 126½ St Elizabeth
" Gilbert, joiner, r 349 Beaudry
" Henri, M.D., C.M., physician, 444 St Dominique
" Isaïe, boilermaker, 155 Chateauguay
" Jos. Sam., carpenter, 480 William
" Nap., boilermaker, 2 Paxton av
" Pierre, carter, 416 Montcalm
" Treffié, shoemaker, r 31 Montana
Deacon Ben. J. R., painter, 210 St Antoine, h 210a do
" C. F., sub-manager Bank British North America, 78 Shuter
" George, printer, 31 Wolfe
" Henry, jeweller, 153 Vitré
" Thomas, printer, 155 Vitré
DEAF AND DUMB FEMALE INSTITUTION, R. C., Sisters of Providence, rev sister Charles, directress; rev F. X. Trépanier and rev F. Reid, chaplains, 399, 401 and 403 St Denis
DEAF AND DUMB INSTITUTION, R.C., rev J. Bte. Manseau, P. S. V., director, 2 St Dominique, St Louis of Mile End
DEAF AND DUMB MACKAY INSTITUTE, Protestant, Côte St Luc road
Dean C. W., discount clerk Montreal bank, 96 St Luke
" Fred., machinist, 465 Moreau
" George, checker, 704 Craig
" George K , agent, 80 Temple bdg, 185 St James, bds Balmoral hotel, 1902 Notre Dame
" H. J., 142 Peel
" J. J., bank clerk, bds 42 Cathcart
" Robert, laborer, 9½ Desalaberry
Dease Chas. Wm., machinist, 553 St Dominique
Debarczy T., 364½ St Antoine
DeBeaujeu Mrs. J., wid Raoul, 196 St Denis
DeBeaumont Alfred, advocate, 9 Tara Hall av

PHŒNIX FIRE INSURANCE CO. OF HARTFORD.
114 St. James St. Montreal. | Fire Risks taken at Lowest Current Rates. | Cash Capital $2,000,000.

DeBELLEFEUILLE E. LEF., Q. C., 30 St James, 47 St Famille, sum res St Jerôme
" Léon, electrician, 108 Inspector
DEBIEN J. ALEXANDRE, groceries and provisions, 1133 Mignonne
" Jos., joiner, 441 Panet
" Jos., laborer, 10 Taillefer av
" Mrs. Catherine, wid Théodore, 35½ St Paul
" Octave, laborer, 10 Bruchesi
" Thomas, 708 St Dominique
Débigaré Jules, laborer, 58 Frontenac
Debiz is R., butcher, 10 Nonancourt
Deblois A., sen., of Day & Deblois, bds London house, 65 Chabollez sq
" Ls., bank clerk, 105 St Hubert
DeBonpart A., professor, Sherbrooke
Debourgeon —, umbrella repairing, 2289 Notre Dame
" Geo., printer, 599 Albert
Décaraffe Evariste, jobber, bds 45 St Paul
Décareau Nap., painter, 91 Wolfe
DECARIE A., proprietor Victoria Wire works, 353 St James, h 355 do. *See Adv p 12*
" Armand, plasterer, 177 Wolfe
" Charles, plasterer, 204 St Christophe
" Philéas, butcher, 369 Centre
DECARIE REV M. C. R., curate of St Henry, junction of St James and Notre Dame sts, Town of St Henry
" Toussaint, joiner, 1363 Ontario
DeCarle A. J., 487 Cadieux
" Philippe, shoemaker, Larivière
Decary Adolphe, clerk, 206 St Christophe
" Alp. C., L.L.L., of Décary & Brunet, 408 St Antoine
DECARY ANT., hotelkeeper, 103 St Paul, h 105 do
DECARY ARTHUR, druggist, 1688 St Catherine, h 185 St Denis
" Arthur M., custom house officer, 37 St Hubert
" Benjamin, foreman, 225 St Martin
DECARY & BRUNET (A. C. Decary, J. A. Brunet), notaries, commissioners and depositary of the notarial papers of the late E. McIntosh, 1933 Notre Dame
" Charles, plasterer, 187 St Christophe
" Eugène, of Decary Frères, 185 St Denis
" Ferdinand, of Decary Frères, 185 St Denis
" Ferdinand, tailor, 285 St Lawrence, h 181a St Christophe
" Fortunat, driver, r 168 Montcalm
DECARY FRANCOIS, sen., contractor, 185 St Denis
" François, joiner, 567 Centre
" Frank, barber, 2174 Notre Dame, h 2176 do
DECARY FRERES (Ferdinand & Eug. Decary), family grocers and wine merchants, 520 St Lawrence and 79 Prince Arthur
" G. B., teller City Savings bank, Lachine
" Jos., laborer, 488 Shaw
" Miss Philomene, dressmaker, 195 German
" Mrs. M., 275 St Christophe
" Mrs. Odèle, wid J. B., 402 Lagauchetière
" Mrs. R., wid Marcel, 43 St Denis
" Philias, butcher, 532 Centre
DECARY PLACIDE, watchmaker and jeweller, 1927 Notre Dame, h do
" Placide, jun., clerk, 1927 Notre Dame
" Prosper, beer driver, 195 German
Decelle Alph., printer, 212 Jacques Cartier
" Michel, carpenter, 59 Davidson
" Misael, laborer, 23 Davidson
" Pierre, baker, 441 Jacques Cartier
Decelles Alfred, laborer, 312 Fullum
" Jean Baptiste, laborer, 26 Iberville
" L. J., accountant Circuit court, 1536 Notre Dame, h 332 Lagauchetière
" L. P., bookkeeper, 134 Maple
" Mrs. C., wid J. B., 13a Sanguinet
" Mrs. M. L., wid Paul, 406 Lagauchetière
" Victor, baker, 406 Montcalm
Dechaine Jos., storeman, 52 Pichette lane
Dechantal Geo., laborer, 77 Water
" Nap., second-hand store, 907 and 1081 Notre Dame
" Nap., jun., foreman, 905 Notre Dame
Dechatelet Mrs. E., dressmaker, 471 St Dominique
" Pierre, carter, 244 Jacques Cartier
Dechatelets Eug., roofer, 316 Cadieux
" Jean Marie, shoemaker, 143 Maple
DeChatigny Albert, professor, 144 Drolet
Dechêne Guillaume, laborer, 80½ Campeau
" H. T., bookkeeper, 177 Coursol
" Siméon, carpenter, 6 Oscar lane
" Thomas, painter, 71 Berri
" Thos., printer, 185 St Elizabeth
Dechênes Antoine, shoemaker, 229a Champlain
" Jos., St Antoine's club, 237 St Antoine
Decker A. D., lithographer, 46½ City Councillors
DECKER BROS., N.Y., pianos, C. W. Lindsay, agent, 2270 St Catherine
Declercq Mrs. Valérie, wid Alfred, 411 Dorchester
Deconde George, clerk, 223 Colerane
DECORATIVE ART SOCIETY, Miss A. Esdaile, superintendent, 2288 St Catherine
Decosse G., laborer, 16 Prefontaine
" Miss E., dressmaker, 16 Prefontaine
" Napoléon, laborer, 22 Guy av
Decousse Mrs. J., wid P. B., dressmaker, 1240 St Catherine
DECOW DOUGLAS G., M.D., physician and surgeon, 913 Dorchester, branch 38 do
Decroisel François, plumber, 21 St Alphonse
Dederick P. K., & Co. (P. K. & Aaron D.), hay press mnfrs, F. Jacobie, manager, 104 College
Dedman Alfred, civil engineer, 365 St Antoine
" E. H., clerk C.P.R., 365 St Antoine
Dedual Andre, victualler, 184 St Lawrence, h 62 St Dominique
Deduard J. Bte., pork butcher, 62 St Dominique
Deegan Mrs. Mary, wid Peter, 64 St George
" Patrick, carter, 120 Colborne
" William, laborer, 26 Chateauguay
Deehan Wm., cutler, 190 McCord
Deery Geo., manager English Provision Co., 2349 St Catherine
" Michael, laborer, 111 St Maurice
DEERY THOMAS, & Co., dealers in poultry, game, eggs, etc., 1 Bonsecours market
" Thomas, of Thomas Deery & Co., 328 Lagauchetière
Defert P. H., machinist, 145 St Lawrence
DeFONTENY G., & CO. (C. DeFonteny, Thos. Highmore), Empire Dye works (est. 20 years), 2½ Phillips sq
DeFoville rev P., Montreal college, 1181 Sherbrooke
Defoy Edouard, clerk, 1062 Notre Dame
" Eugène, prop St Mary's drug store, 1246 Notre Dame
" George Chas., agent, 174 Drolet
" Henry, confectioner, 1199 Notre Dame and 1614 St Catherine
" Mrs. V., wid Ed., prof of piano, 298 St Hubert
" Octave, carpenter, 704 Sanguinet
Degagne Elzéar, painter, 5 Provost
" Ovide, laborer, 38 St Lambert
" Rosimond, joiner, 284 Rachel
DeGagnier Horace, carter, r 83 Beaudry
DEGANNE J. BTE., barber, 114 St François Xavier, h 113 Panet
DeGaspé P. A., bank clerk, 497 St Hubert
" T. A., clerk, 73 St Charles
Deglandon F., plasterer, 246 Visitation
" Maurice, laborer, 356 Amherst
DeGonzague Mrs. E., wid J. W., 34 Shuter
DeGrandpré Alexis, laborer, 187a Desery
" Frs., sen., laborer, 187a Desery
" F. X. D., com traveller, 25 St Emery
DeGray Mrs. M., wid F. X., 2133 Notre Dame
Degrès Wm., laborer, 227 Mignonne
DeGrosbois Chas., student, bds 58 Jacques Cartier sq
DeGruchy Philip, manager, 2809 St Catherine
" rev Ed., pastor French Methodist church, 1 St Elizabeth
Deguerrier Similien, clerk, 26 St Elizabeth
Déguire Antoine, laborer, 29 Versailles
" Geo., grocer, 925 Mignonne
" Jos., foreman, 46 Mountain
" Julien, tailor, 17 Taillefer av
" Max., laborer, 16 Payette
" Mrs. L., wid Isaïe, fruit store, 717 St Lawrence
" Séraphin, carpenter, 566 Laval av

ASPHALT Roofs, Sidewalks, Carriageways, &c.
MONTREAL ROOFING COMPANY.
TELEPHONES: BELL 130. FEDERAL 1602. P.O. BOX 909 Corner LATOUR STREET and BUSBY LANE.

Deguire Théoph., of Martineau & Deguire, 268 Dorchester
Déguise Adolphe, inspector, 49 Poupart
" Alb., painter, 138 Jacques Cartier
" Alphonse, laborer, r 193 Dorchester
" F. X., contractor, 5 Josephine
" J. Bte., bookkeeper, 1280 Notre Dame
" Jos., bricklayer, 276 Drolet
" Louis, bookkeeper, 229 German
" Mrs. E., wid O., 24 Mance
" Mrs. Eloïse, wid Ths., 69 German
" Olivier, agent, 13 Amherst
" Pierre, bricklayer, 235 St Christophe
" Pierre T., com traveller, 226 St Hubert
" Théo., confectioner, 268 Dorchester
" Thomas, joiner, 308½ Amherst
Dehaie Adélard, grocer, 124½ St Christophe
" Pierre, bricklayer, 31 Davidson
Deignan Miss Margaret, trader, 38 Gain
Deignard Arthur, shoemaker, 968 Mignonne
DELACAMP & CO., teas, Japan, C. N. D. Osgood, agent, 15 Hospital
Delachevrotière Mrs. Julie, wid Edmond, 30 St Felix
DelaCueva Ricardo, professor, 148 Fullum
DeLadurantaye Elzéar, shoemaker, 264 Dorchester
" Elzéar, fruit store, 270 Dorchester
" Pollidor, driver, 11 Leclaire av
DeLaet Alb., of DeLaet & Co., res Lower Lachine road
" & Co. (A. DeLaet), leaf tobacco importers, 444 St Paul
Delage Moïse, sen., bricklayer, 284 Montcalm
" Mrs., wid Joseph, 135 Beaudry
DELAGE THEODORE, painter, dealer in paints, oils, glass and hardware, 84 Prince Arthur, h 223 Berri. Bell tel 7029
Delahanty Michael, grocer, 1 Jurors, h 3 Jurors
Delahaye C., tea and crockery, 1104 Ontario, h 1102 do
Delamar Fabien, carpenter, 78 Quesnel
" J. Bte., mason, 90 Brebœuf
DeLamirande Chs. E., inspector of anatomy, and assistant registrar for the Provincial Medical Board, Quebec, h 299 St Hubert
" Joseph, printer, 25½ St Elizabeth
" Nap., printer, 25½ St Elizabeth
Delamort Chs., blacksmith, 4 St Monique av
DeLamothe Edouard, trader, 75 St Constant
DeLAMOTTE CHAS., importateurs de produits français, directeur de la Librairie Française, 134 St Lawrence, h 136 do
Deland Adrien, cigarmaker, 199 Sanguinet
Delandrecey Eust., shoemaker, 348 Berri
Delaney Jas., laborer, 624 Dorchester
" John, plumber, 34 Jurors
" Joseph, carter, 315 St Constant
" Miss Mary, 130½ Plessis
" Mrs. Jeanne, wid D., r 693 Lagauchetière
" Mrs. Mary, wid Mat., 174 Bleury
" Wm. Jos., of John Burns & Co., 65½ St Antoine
Delangis Albert, machinist, 30 Parker
" Hector, joiner, 402 Plessis
Delanoue Pierre, laborer, 15½ Paterson
De la Plante S., restaurant, 1833 St Catherine, h 387 Cadieux
DeLasablonnière Wm., manager, 9 St Elizabeth
Delasalle dit Sanschagrin Emile, baker, 84 Delisle
DeLathouwer Jules, tailor, 11 Bruchesi
Delatinville Omer, com traveller, 166 St Hypolite
Delatisky Joshua, clothier and gents' furnishings, 147 Wellington

DELAUNAY ERNEST,
Wholesale
Dry Goods,
25 St Helen

Delaunay Mrs. Marie, wid Adolphe, 7 Moulton av
Delauzon & Co. (Henri & Jean), furniture dealers, 2367 Notre Dame
" Henri, of Delauzon & Co., bds Town St Henry
" Jean, of DeLauzon & Co., 2367 Notre Dame
DELAVAL CREAM SEPARATOR CO., Frank Wilson, agent, 33 St Peter

de la VALLEE POUSSIN E. L.
CIVIL ENGINEER,
WATER & GAS WORKS,
Montreal, P.O. Box 1889
or Three Rivers, P.O. Box 26

Delavigne Mrs. M., wid Alf., 774 Lagauchetière
" rev F., director Seminaire de Philosophie, 1197 Sherbrooke

DELAWARE AND HUDSON RAILROAD TICKET OFFICE,
Wm. H. Henry, General Agent,
Office 143 St James st

DELAWARE OYSTER CO., D. Hatton & Co., props, 18 Bonsecours
Delbridge Mrs. M., wid Thos., 778 Dorchester
Delcourt Edward, hotelkeeper, 108 Craig, h 106 do
" J. Bte., shoemaker, 221 St Hypolite
" J. Bte., carter, 460 Cadieux
" Jos., storeman, 591 Laval av
" Louis, shoemaker, r 85 Campeau
" Louis, grocer, 119 Chateauguay
" Louis, engineer, r 35½ St Elizabeth
" Pierre, bookkeeper, 223b St Hypolite
" Wm., clerk, 16 St Louis
Delesderniers Mrs. F., 704a St Denis
Deletang Jos., bookkeeper, 435 Amherst
Delfausse R., LL.B., of Coffin & Delfausse, room 18 1608 Notre Dame
Delfosse A. P. V., music teacher, 186 St Elizabeth
" Eug., clerk, 232 St Elizabeth
" Geo., artist painter, 232 St Elizabeth
" H., manager, 249 St Elizabeth
" J. R., clerk, 232 St Elizabeth
" Mrs. Melanie, wid Jos., 232 St Elizabeth
" Nap., printer, r 231½ St Constant
" Rodrigue, clerk, 232 St Elizabeth
Delfour Pierre, 59 Parthenais
Delières Octave, clerk, 134a Maple
Deligny Augustin, laborer, 31 Bonsecours
Delisle Adolphe, driver, 248 Delorimier av
" Adolphe, stonecutter, 57 Delisle
" Albert, machinist, 201 Desery
" Alf., machinist, 285 Montana
" Amédée, joiner, 257 Papineau road
DeLISLE ARTHUR, Advocates library, Court house, 1577 Notre Dame, h 82 St Denis
DeLISLE ARTHUR, M.D., physician and surgeon, 82 St Denis
" Auguste, contractor, 118 St Martin
DeLISLE AUGUSTE, librarian Advocates library, Court house, 1577 Notre Dame, h 66 German
" Eugène, clerk, 162½ St Constant
" & Frère, grocers, 96 Craig
" George, joiner, 114 Barré
" H., laborer, 98 St Maurice
" Isidore, laborer, 50 St Louis,
" Joseph, Telephone Co., 16 Taillefer av
" Joseph, shoemaker, 299 Montana
" Joseph Octave, clerk, 59 Champ de Mars
DELISLE M. NOLAN, joint manager Estate Wm. Workman and A. M. DeLisle, 23 Fraser buildings, 43 St Sacrament, h 268 University
" Maurice, driver, 19 Rivard
" Miss A. L., dressmaker, 96a Craig
" Miss Azilda, teacher, 5 Schoolhouse
" Miss Clara, 572 Sherbrooke
" Miss Philora, 160 Iberville
" Mrs. Amanda, dressmaker, 102 St Hubert
" Mrs. Aurélie, wid Michael, dressmkr, 148 German
" Mrs. Malvina, wid Joseph, 241 Drolet
" Olivier, civil engineer, 102 St Hubert
" Philippe, bookkeeper, 625 St Dominique
" Sam., of Delisle & Frère, 96a Craig
" Timothé, telephone repairer, 26 Picard lane
Delmare F., clerk, 22 Robb terrace

BLOUIN, DESFORGES & LATOURELLE,
EXHAUST STEAM APPLIED TO HOUSE HEATING WHEN PRACTICABLE.
BELL TELEPHONE 2235. **520½ CRAIG STREET, MONTREAL.**

Delo James, laborer, 44 Ryde
Deloge Anselme, laborer, 254 Maisonneuve
" Elie, laborer, 191 Dufresne
" Zotique, painter, 14 St David lane
Delongchamp E., butcher, 61 Lock lane
" Eusèbe, carter, 403 Champlain
" Francis, shoemaker, 296 Amherst
" Francis, tailor, 17 Breboeuf
" J. B., grocer, 256 Rachel
Delorier Felix, conductor, 99½ Jacques Cartier
DeLorimier A. E., LL.B., of Girouard & DeLorimier, 322 St Denis
" hon. Charles C., judge Superior Court, 322 St Denis
" John, contractor, 69 St Famille
DeLORIMIER P. E. EMILE, accountant; insolvent estates a specialty, 11 and 17 Place d'Armes hill, room 21. Fed tel 941, Bell tel 2422, h 724 Berri
" Raoul G., L.P.B., of T. C. & R. G. DeLorimier, 254 Berri
DeLORIMIER S. A., successor to Kemp & Co., gentlemen's furnishings, 1700 Notre Dame, h 65 Hutchison
DeLORIMIER T. C. & R. G. (Tancrede C., Raoul G.), advocates, 61 St Gabriel
" Tancrede C., Q. C., of T. C. & R. G. DeLorimier, 120 Champ de Mars
" Tancrede, jun., clerk, 120 Champ de Mars
Delorme Adélard, carter, 14 Desalaberry
" Adelmare, bookkeeper, 6 Fulford
" Adolphe, carter, 96 Frontenac
" Alfred, contractor, 212 Amherst
" Alfred, machinist, 11 Wolfe
" Alphonse, laborer, 379 Maisonneuve
" Alphonse, com traveller, r 287 St Elizabeth
" Amable, tailor, 785 St Dominique
" Amable, carter, 22 Cathedral
" Antoine, currier, 934 Ontario
" Arthur, joiner, 338 Logan
DELORME BROS. (C. Emile and Gustave), manufacturers' agents for carriage saddlery and general hardware, 15 De Bresoles. Bell tel 1334, Federal tel 199
" C. Emile, of Delorme Bros., 20 Bishop
" Camille, grocer, 112 St Elizabeth
" Célestin, laborer, 874 St Dominique
" Edouard, prop Ottawa hotel, 71 St Paul
" Elie, cigarmaker, 971 St Dominique
" Gustave, of Delorme Bros., bds 17 McGill College av
" Hector, of N. Delorme & Frère, 145 St Hubert
" Hormisdas, bookkeeper, 45 Wolfe
" Hormisdas, tobacconist, 936 Ontario
" Hyacinthe, gold plater, 241 Pantaléon
" J. Bte., blacksmith G.T.R., 288 Centre
" Jos., engineer, 4½ St Denis
DELORME L. N., M.D., physician and surgeon, 345 Centre
" Louis, laborer, 45 Condé
" Louis, fruit dealer, 3 St Antoine market
" Louis J., butcher, 5 Lawrence market, and of N. Delorme & Frere, h 653 St Denis
" Miss Celina, dressmaker, 939 St Lawrence
" Mrs. L., fruits, A St Antoine market, h Adeline
DELORME N., & FRERE, butchers, 144½ St Denis
" Napoléon, of N. Delorme & Frere, 305 St André
" Noël, engineer, 67 St Philip
Delorme Ovide, of O. Delorme & Co., bds 254 St Hubert
DELORME OVIDE, & CO., leather merchants and dealers in shoe findings, lasts, &c., 530 St Paul
" Pierre, trader, 1, 2 and 3 Bonsecours market, h 71 St Paul
" Pierre, bookkeeper, 8 Wolfe
" Pierre, driver, 291 Lafontaine
" Pierre, butcher, 239 St Elizabeth
" Pierre, laborer, 71 St Paul
DELORME S. O., leather and commission merchant, 418 St Paul, rooms 55 St Hubert
" Séraphin, milkman, 439 Plessis
" Séraphin, butcher, 18 St Adolphus
DELORME SIMEON, leather merchant and dealer in shoe findings, lasts, &c., 260 and 262 St Paul, h 55 St Hubert
" W., glass blower, 922 Mignonne
" Wilfrid, clerk, 192 St Elizabeth
" Xavier, bricklayer, 857 Papineau road

DE LORIMIER P. E. EMILE,
Accountant, Commissioner
Liquidator and Estate Administrator,
Telephones: Bell, 2422; Federal 941,
Room 21 "Wilson" Building,
17 Place d'Armes Hill, h 724 Berri

DeLotbinière Harwood Ls., M.D., 228 St Denis
Delourey Mrs. Julia, wid James, restaurant, 799 Craig
Delove Henry, laborer, 17 Dumarais
Delson H., laborer, 184 Jacques Cartier
DELVECCHIO ALPHONSE P., M.D., St Jean Baptiste Drug hall, 1097 St Lawrence, h 1099 St Lawrence
Démachy Léon, merchant, 34 Berri
DeMaisonneuve Chas., confectionery, 1943 St Catherine
" Toussaint, stonecutter, 311½ Jacques Cartier
Demarbre Adolphe, carter, 349 Montcalm
" Andre, sen., painter, 109½ Montcalm
Demark Francisco, stonecutter, 19 St Justin
Demarquand Jos., laborer, 163 St Urbain
DeMartigny A., advocate, 873 Dorchester
DEMARTIGNY A. L., jun., M.D., physician and surgeon, 81 St Hubert
DEMARTIGNY A. L., sen., M.D., physician and surgeon, 81 St Hubert
" Ad. Lemoyne, clerk, 331 Sanguinet
DEMARTIGNY ADELARD L., managing director Jacques Cartier bank, 9 Place d'Armes, h 1529 Ontario
" Alphonse L., of DeMartigny & DeMartigny, and agent for the Grey Nuns, 82 St François Xavier, h 873 Dorchester
" Charles L., of DeMartigny & DeMartigny, 36 Bishop
DEMARTIGNY & DEMARTIGNY, advocates, 82 St François Xavier
" F. X., student, 81 St Hubert
" Lemoine, machinist, 16 Soulanges
" P., student, 81 St Hubert
" Raoul, law student, 11 Place d'Armes hill, h 1529 Ontario
DEMARTIGNY LICHEMONT L., real estate and financial agent, 85 St James, h 414 St Denis
Demay Chas. Louis, of Bosco & Demay, 414 Lagauchetière
DeMazures rev Charles, Seminary of St Sulpice, 1710 Notre Dame
Demers A., of Drapeau & Savignac, 137 St Hypolite
DEMERS ALBERT, gents' furnishings, 338 St James, h do
" Albert, laborer, 258 Chateauguay
" Alexandre, printer, 1668 Ontario
" Alexandre, 168½a Wolfe
" Alphonse, merchant, 137 St Hypolite
" Anselme, policeman, 25 St Adolphus
" Arcade, joiner, 1 St Dominique
" Arsène, joiner, 604 Sanguinet
" Arthur G., hotelkeeper, 279 and 281 Notre Dame
" Auguste, saloon, 7 William, h 73 Inspector
" Auguste, bookkeeper, 73 Inspector
" Auguste E., of Demers Bros., 1969 Notre Dame
" Bénoni, butcher, stalls 47 and 48 Bonsecours market, h 156 Logan
DEMERS BROS. (Louis Eugène and Auguste Ernest), fashionable tailors, 1969 Notre Dame
" David, laborer, 40 Desery
" Denis, shoemaker, 697 Notre Dame
" Dieudonné, laborer, 331 Moreau
" Edmond, tailor, 644 Sanguinet
" Edouard, butcher, 1321 St Catherine, h 1323 do
" Elzéar, joiner, r 38 St André

GALVANIZED IRON CORNICES Montreal Roofing Coy.,
Telephones: Bell 130, Federal 1602. P.O. Box 909. Cor. LATOUR STREET and BUSBY LANE.

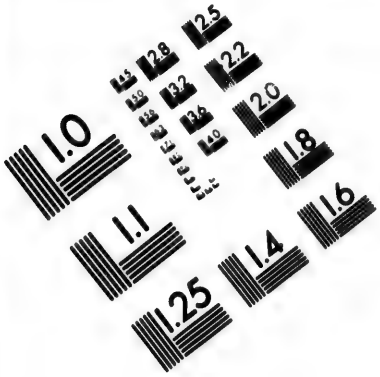

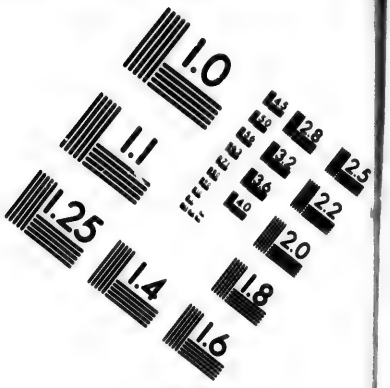

IMAGE EVALUATION
TEST TARGET (MT-3)

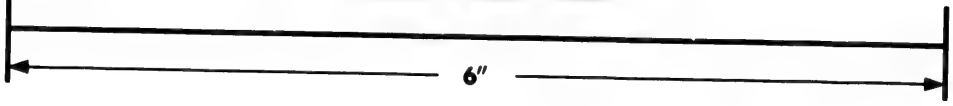

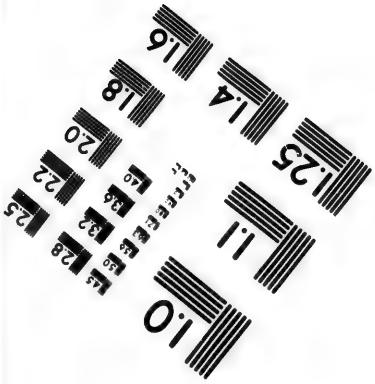

Photographic
Sciences
Corporation

23 WEST MAIN STREET
WEBSTER, N.Y. 14580
(716) 872-4503

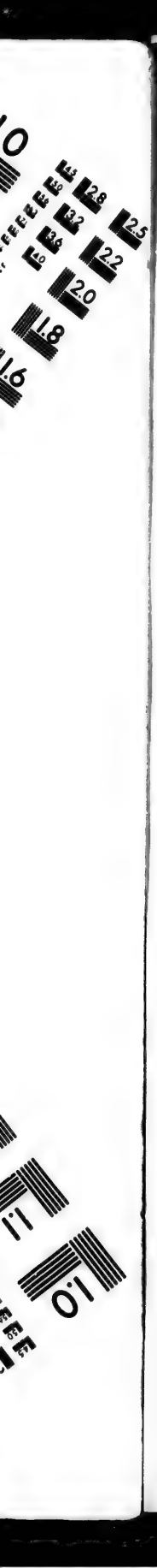
2.8
2.5
3.2
3.6
2.2
2.0
1.8
1.6
1.1
1.0

DEMERS & CO.,
MONTREAL INDIAN STORE,
1658 Notre Dame,
Manufacturers of AWNINGS,
TENTS, FLAGS, HAMMOCKS,
FIRE WORKS, &c.,
INDIAN GOODS A SPECIALTY

DEMERS EMILE, bookseller and stationer, 1590 Notre Dame, h 65 Dubord
" Emile, of Trudel & Demers, 1611 Notre Dame
" Etienne, laborer, 60 Fulford
" Eug., of Monast, Demers & Co., 188 Lagauchetière
" Eugène, painter, 142 Lusignan
" F. J., M. D., drug store, 1157 St Lawrence, h 63 Vitré
" F. X., painter, r 179 St Paul
" F. X. P., director Catholic Commercial academy, Plateau av, h 192 St Christophe
" Fabien, clerk, 58 Jacques Cartier sq
" François, laborer, 233 Poupart
" François, laborer, 166 Dorchester
" Fred., horse trader, 33 Busby
" Geo., 840 Mignonne
" Geo., & Son (George & Louis), butchers, stalls 1, 2 and 3 St Ann's market
" Geo., jun., butcher, 413 Mance
" George, sen., of Geo. Demers & Son, 411 Mance
" Gilbert, joiner, 276 Beaudry
DEMERS GUSTAVE, M.D., physician, chemist and druggist, 2193 Notre Dame, h 2195 do
" H. A., of Demers & Co., 1658 Notre Dame
" Henri, joiner, 49 Labelle
" Isaie, carpenter, 561 Wolfe
" J. Bte., conductor, 214 Panet cor Allard
" J. Bte., merchant tailor, 223 McGill, h 6 Drolet
" J. Bte., joiner, r 226 Aqueduct
" Joseph, clerk, 142 Lusignan
" Joseph, laborer, 9 Dumarais
" Joseph, laborer, 41 St Germain
" Joseph, carpenter, 389½ Montcalm
" Jos., mason, 270 Plessis
" Jos. E., conductor, 526 Amherst
DEMERS L. A., M.D., C.M., professor of practice of medicine of the Victoria School of Medicine and Surgery, 798 St Catherine, h 74 Fullum
" L. E., of Demers Bros., 1969 Notre Dame
" L. Jos., of Vincent & Demers, 81 German
" L. N., jun., advocate, 81 German
" L. N., sen., advocate, 81 German
DEMERS L. N., advocate, 61 St Gabriel, h 175a St Hubert
" Léandre, contractor and joiner, 56 St Dominique
" Léopold, civil engineer, 81 German
" Louis, of George Demers & Son, 413 Mance
" Louis, laborer, 210 Manufacturers
" Louis, joiner, 56 St Dominique
" Louis, trader, 808 Notre Dame
" Major & Co., 426 Rivard
" Mathias, joiner, 881 Mignonne
" Moïse, laborer, 297 Moreau
" Moïse, laborer, r 276 William
" Mrs., wid E., 88 Inspector
" Mrs., wid Geoffrey, 96 St Dominique
" Mrs. Cesarine, wid Médard, 39 St André
" Mrs. D., furrier, 697 Notre Dame, h 701 do
" Mrs. E., wid Jean, 436 Maisonneuve
" Mrs. Emélie, wid J. Bte., 288 Lagauchetière
" Mrs. H., wid Hector, 97 St Martin
" Mrs. Josephine, wid Jos., 16 St Michael lane
" Mrs. M., wid Emery, 88 Inspector
" Mrs. T., wid J., 132 Canning
" Napoléon, joiner, 220 Beaudry
" Napoléon, laborer, r 154 Dufresne
" Noël, laborer, 173 Iberville
" Noël, plumber, 112 Versailles
" Olivier, agent, 149 St Antoine
" Orphyr, laborer, 251 Pantaléon
Demers Pascal, laborer, 22 Marie Joseph
" Philippe, LL.D., of David & Demers, 138 St André
" Pierre, machinist, 15 Leclaire av
" Pierre, carpenter, 298 Manufacturers
DEMERS PIERRE, hardware, coal, paints, oils, and carriage wood bent stuff, 2191 Notre Dame, h 2189 do
" R. J., clerk, German
" Raphael, clerk, 142 Lusignan
" René, laborer, 204 Manufacturers
DEMERS STANISLAS, grocer, wine and spirit merchant, provisions, &c., 146 St Antoine, h 32 Desrivières
" Toussaint, trader, 23 Boyer
" Toussaint, medical student, 26 Sanguinet
" Valère, carter, 55 Common
" Vincent, hotelkeeper, 1235 and 1237 Ontario, h 348 Montcalm
" Xavier, laborer, 15 Champ de Mars
" Xavier, painter, 206 Jacques Cartier
Demesle Maurice, clerk, 130 St Hypolite
" Pierre, clerk, 130 St Hypolite
" R., general agent, 1613 Notre Dame
" Raoul, agent, 1613 Notre Dame, h 130 St Hypolite
Demeul Cléophas, laborer, 49 Campeau
Demey Charles, cook, 414 Lagauchetiere
Demilinaire Mrs. Caroline, wid Jean, 130 St Urbain
DEMONTIGNY B. A. T., recorder of Montreal, City hall, 1539 Notre Dame, h 154 St Denis
" Felix, butcher, 498 Laval av
" Miss, dressmaker, 266 Montcalm
" Octave, joiner, 203 Visitation

DEMONTIGNY O. P.,
BOOT and SHOE MERCHANT,
1420 St Catherine st
Between Visitation and
Beaudry sts
Bell Telephone, 6359

DeMontigny P. A. T., piano agent, 36 Visitation
" Stanislas, storeman, r 587 St Hypolite
" Xavier, tailor, r 224 St Chas. Borromée
Dempsey Christopher, laborer, 134 Colborne
" J. J., printer, 461 St Dominique
" Jeremiah, laborer, 51 Archambault lane
" John, 624 Mignonne
" Mrs. Emélie, midwife, 164 Amherst
" S. J., foreman C.P.R. inward freight department, 313 Stadacona
" Thomas, polisher, 266 William
" William, policeman, 194 Wolfe
Demuy Chs., carter, 895 St Catherine
" Charles, grocer, 1094 Ontario, h 335 Plessis
" J., oil cloth maker, 1301 St Catherine
" Louis, grocer, 150 Desery
" Napoléon, laborer, 219 Desery
" Pierre, laborer, 79 Marlborough
Demy Ernest, fruit store, 705 Notre Dame
Denancourt Onésime, butcher, 433 Seigneurs
Denault Amédée, law student, 11 and 17 Place d'Armes hill, h 1717 Notre Dame
" J. M. A., law student, 1717 Notre Dame
" Jos., butcher, 197 Duluth av
" Jos., butcher, 339 Rivard
" Louis, laborer, 143 Papineau road
" Miss, music teacher, 244 Guy
Deneau Amable, storeman, 426 Richmond
" Elie, printer, 26 St Elizabeth
Deneberg M., tailor, 428 St Dominique
Denchey Michael, clerk, 638 Sanguinet
Deneville J. B., carter, 109 Sanguinet
DENHOLM GEORGE, gen agent Guardian Fire and Life Assurance Co., 43 St Sacrament, h 801 Dorchester
Dénigé Joseph A., clerk, 168 Visitation
Deniger Alex., engineer, 107 Marlborough
" Alfred, bookkeeper, 95 Dufferin

PHŒNIX FIRE INSURANCE CO. OF HARTFORD.
Claims Promptly Settled and Paid. | 114 St. James St., Montreal. | **Over $25,000,000 Paid to Date.**

Denis Alfred, grocer, 175 Panet
" Alfred, machinist, 90 St Martin
" Amable, laborer, 326 Champlain
" Antoine, conductor, 93 Poupart
" Arthur, mail conductor, 145 St André
" Benjamin, shoemaker, 44 Wolfe
" Charles, clerk, 52½ St Hypolite
" Charles, brickmaker, 455 Shaw
" Edmond, of the Ontario & Manitoba Mill agency, 1606 St Catherine
" Edouard, conductor G.T.R., 481 Grand Trunk
" Elie, shoemaker, 383 Montcalm
" Ernest L., painter, 16 Montana
" F. X., painter, 199 Laval av
" François, 4 St Hubert
" George, blacksmith, 156 St Maurice
" George, upholsterer, r 104 Dufresne
" H., laborer, 13 Fullum lane
" Hyacinthe, laborer, 12 St Catherine
" Isaac, shoemaker, r 373 Beaudry
" J., tinsmith, 76 St James
" J. B., shoemaker, 47 St André
" J. B., joiner, 372 Frontenac
" J. B., printer, 16 Montana
" J. Bte., laborer, 374 r Frontenac
" J. Bte., laborer, 120 Desery

DENIS J. A.,
Dealer in Paints, Hardware, Wall Paper, Drain Pipes, Denis' Step Ladder, House and Sign Painter, &c., 236 St Lawrence opposite the Market, and 145 and 145½ St Chs. Borromee, h 203 Clarke, Bell Telephone 1609, Federal 1899

Denis Jos., butcher 32 and 33 St Lawrence market and 226 Craig, h 228 Craig
" Jos., clerk, 18 Rolland
" Joseph, foreman, 300 Montcalm
" Joseph, foreman, 251 Richmond
" Joseph, carriagemaker, 1289 St Catherine
" Joseph, carpenter, 36 Knox
" Joseph, beer driver, 548 Sanguinet
" Jos., clerk, 60 Murray
" Jules, carter, 183 Barré
" Keily, laborer, 208 Chatham
" L. A., clerk, 145 St André
DENIS L. E., practical sign painter, 244 St Dominique, h 16 Montana

DENIS L. N.,
PAINTER and DEALER in PAINTS, HARDWARE and WALL PAPER, 299½ St Lawrence, h 184 St Elizabeth

Denis Léopold, gardener, 329 Berri
" Louis, shoemaker, 186 Chateauguay
" Mrs. R., wid Morris, 598 Sanguinet
" Napoléon, plumber, 640 Mullins
" Olivier, laborer, head of Frontenac
" Onésime, engineer, 177 Ropery
" P., house and sign painter, cor St Lambert hill and Fortification lane, h 350 Rachel
" Pierre, painter, 500 Craig
" rev. L., Montreal college, 1181 Sherbrooke
DENIS REV. BRO. N., director Mont St Louis, 444 Sherbrooke
" Stanislas, beer bottler, 585 St Dominique
" Télesphore, furniture store, 123 Visitation
" Télesphore, carriagemaker, 335 Maisonneuve
" Urgel A., advocate, 1613 Notre Dame, h 151 Island
Deniverville Boucher G. W., silverplater, 9 Napoléon
Denman A. A., grocer, 4 Rivard
" Alf. Alex., boots and shoes, 167 Roy
" Chs., jeweller, 140 Mount Royal av
" G. C., coppersmith, 709 St Lawrence
" George C., of Denman & Ogilvie, 762 St Dominique
" George F., engineer, 87 Drolet
DENMAN & OGILVIE, plumbers, gas and steam fitters, 279 Bleury
" Thos., polisher, 3 Rivard
" W., jeweller, 212 Mount Royal av

DENNE DAVID,
CITY AGENT ROYAL INSURANCE CO., MARINE, FIRE and LIFE INSURANCE AGENT, 100 St Francois Xavier st, Bell Telephone 220. h 229 University

Dennis Frank, boilermaker, 171 Wellington
" John E., clerk, 213 St Urbain
" W., artist, 68 St Hypolite
Dennison James, photographer, 368 St Dominique
DENNISON MANUFACTURING CO., patent shipping tags, 26 and 28 Franklin street, Boston
" Mrs. E., wid Wm., 135 Fulford
Denommé Antoine, laborer, 162 Ropery
" Joseph, laborer, 69 Cathedral
" Joseph, joiner, 395 Visitation
Denoon C. C., com traveller, 2 Kinkora av
" & Fair, accountants, 59 Temple bldg, 185 St James
" Wm., of Denoon & Fair, 325 Peel
Denson Frank, ropemaker, r 398 St Patrick
Dent William, conductor G.T.R., 58 Bourgeois
Denton Geo., storeman, 374 St James
Deom C., bank messenger, 7 Place d'Armes
" & Co., confectioners, 871 St Catherine
DEOM F. X., à décès d'un confrère, avertir immédiatement le maître des cérémonies, 1527 Notre Dame, h 10 Carrière, Coteau St Louis
" Victor, of Deom & Co., 871 St Catherine
Deotedal C. A., laborer, 281 St Dominique
DEPARTMENT OF CANALS, P. Q., E. Henri Parent, superintending engineer, 27 Common
Dépatie A., of Depatie & Co., 283 Visitation
" Adolphe, lumber merchant, office 319½ Visitation, h 283 St André
" Alex., laborer, 43 Seaton
" Amedée, shoemaker, bds Dépatie hotel, 275 and 277 Visitation
DEPATIE AUGUSTIN, tobaccos and cigars, snuff a specialty; also toys and fancy goods, 1403 St Catherine
" Césaire, painter, 237 Champlain
" Desalle, printer, 442 Jacques Cartier
" Edmond, jun., carter, 81 Eleanor
" Edmond, sen., carter, 73 Eleanor
" F. N., hotelkeeper, 329 Duluth av
" F. X., barber, 321 St Lawrence
" François, carter, 430 Jacques Cartier
" François, hay and grain, 1297 Ontario, h 430 Jacques Cartier
" Frs. X., hotel, 963 St Lawrence
" Hormisdas, grocer, 127 Pantaléon
" J. B., cabinetmaker, 446 Laval av
" J. B., joiner, 163 Pantaleon
" J. E., bookkeeper, 1403 St Catherine
" Jos., carter, 351 Duluth av
" Louis, joiner, 437 Gain
" Louis, moulder, 35 Payette
" Moise, laborer, 341 Champlain
" Mrs. M., wid Damase, tobacco store, 274 Wolfe
" Télesphore, messenger, 152 Lagauchetière
DEPATIE WILLIAM, North Shore Railway hotel; meals at all hours, wine and first-class cigars, 275 and 277 Visitation and 340 Lafontaine. Bell Tel 6661
" Zotique, contractor, 397 Champlain
DE PEDRORENA SENOR DON CANDIDO, Spanish consul, Imperial bldg, 107 St James, bds Windsor hotel, Dominion sq

CEMENT ROOFING
MONTREAL ROOFING CO.,
Cor. LATOUR ST. & BUSBY LANE.
Telephones: Bell 130, Federal 1602. P.O. Box 908.

Dephilipo B., laborer, 202 Iberville
Depin Désiré, driver, 157 Shaw
" Miss Annie, 157 Shaw
" Miss Oliva, 157 Shaw
" Miss Philomène, 157 Shaw
DEPOCAS HENRY ARTHUR, hardware, 3638 Notre Dame, h 68½ St Augustin, Town of St Henry
" W. H., fancy goods, 1183 Ontario, h 386 Visitation
Depolinière Louis, director La Compagnie Général des Bazars, 19 St Famille
Dequoy F. X. U., caretaker Provincial Government rooms, 10 Fortification lane
" R., fireman, 1 Voltigeurs
Deragon François, packer, 1231 Mignonne
" Hormisdas, joiner, 1451 Notre Dame
" J. Bte., laborer, 191 Pantaléon
" Jos., painter, 72 Sanguinet
Derepentigny Elzéar, clerk, r 10 Chaboillez
" Isidore, laborer, 14 Queen
" J. Bte., laborer, 37 Prince
" Maxime, joiner, 111 Pantaléon
" Miss Aurélie, dressmaker and milliner, 1174 St Lawrence, h 1172 do
" Miss P., dressmaker, 1174 St Lawrence
" Miss Philomène, merchant, 622 Marie Anne
" Moise, laborer, 283 Manufacturers
" Moïse, carter, 39 Hunter
" Moise, foreman, 13 Young
" Peter, 43 Canning
Deriger Joseph, collector, 175 Lagauchetière
" Mrs. S., dressmaker, 387 Cadieux
" Solomon, shoemaker, 387 Cadieux
DeRoach Geo., stevedore, 40 Dorchester
De Rocheblave Miss E., 2073 St Catherine
Derome Alphonse, printer & bdg hse, 24½ St Elizabeth
" Chas., painter, r 18 St Adolphus
" Dominique, reporter, 21 St Christophe
" Edmond, butcher, 69 and 70 Bonsecours market, h 74 Montcalm
" Edouard, carpenter, 84 Montcalm
" George, stonecutter, 18 St Hypolite lane
" L. J. A., of Cadieux & Derome, 1603 Notre Dame
" Louis, laborer, 132 Plessis
" Mrs. E., wid Peter, 55 Amherst
" Mrs. M., wid Léon, r 135 Panet
" Mrs. R., wid A., laundress, 144 St Elizabeth
" Nap., hatter, r 166 Murray
" O., jun., butcher, stall 53 Bonsecours mkt, h 297, Dufferin, Coteau St Louis
" O., sen., butcher, stall 51 Bonsecours market h 26 St Christophe
" Samuel, cooper, 110 Maisonneuve
" Théo., joiner, 53 St Christophe
Derosa Rosario, musician, 183 St Constant
Derose Mrs., wid Pierre, 296 St Dominique
Derostaing Alfred, P.O. clerk, 15 Esplanade av
DeRoussel Ferdinand, 355 Dorchester
DeRouselle Alexis, of Poupart, DeRouselle & Corbeil, 82 St André
Derrick M., supt Montreal Rolling Mills, 23 St Mark
Derrom J. A., pres South American Trading Co., res South America
Dery Joseph, engineer, 287 Lafontaine
" Mrs. Josephine, wid Michel, 140 German
" Pierre, barber, 92 Vitré
DeSalaberry Chateauguay, of Perodeau & DeSalaberry New York Life building, 11 Place d'Armes, h 69 St Denis
", Henri, notary, 329 Lagauchetière
Desane Alexis, com traveller, 313 St André
Desaulniers Adolphe, joiner, 518 Centre
" Alfred A. L., of Leblanc & Desaulniers, 209 St Hubert
" Arsène, engineer, 368 Shaw
DESAULNIERS C. E. L., real estate agent, 62 St James, h 104 Visitation
" Ed., of Desaulniers Frères & Cie., 169 St Denis
" Eug. L., of Desaulniers Frères & Cie., 169 St Denis
Desaulniers Gonzalve, of Desaulniers & Leblanc, 1505 Ontario
" Joseph, laborer, r 69 Seaton
" Joseph, tanner, 430 Visitation

DESAULNIERS FRERES & CIE.
(Avila & Eugène),
Fabricants et Importateurs de Statues, Bronzes et Ornements d'Eglise, Imagerie Religieuse et Articles Religieux, etc., etc.,
Bell Telephone 1915. 1617 Notre-Dame

Desaulniers Jos., carter, Monet lane
DESAULNIERS JOSEPH L., grocer and specialties in ham, bacon, pork, butter, cheese, eggs, lard teas and coffees, 299 St Lawrence
" L. L. L., M.D., M.P., 169 St Denis
" Léon, student, 508 St Denis
DESAULNIERS & LEBLANC, proprietors and editors of Le National, 22 St Gabriel
" Mrs. C., wid A., 508 St Denis
" Philippe, carpenter, 273 Beaudry
Desautels A., shoemaker, 267 St Dominique
" Adolphe, blacksmith, 1322 and 1324 Mignonne
" Alphonse, carter, 343 Jacques Cartier
" Alph., laborer, 949 St Dominique
" Amable, shoemaker, 216 Panet
" Anselme, horse trader, 27 St André lane
" Chas., carter, 5 Dubord
" F. X., grocer, 202 Beaudry, h 204 Beaudry
" F. X., grocer, 1025 Mignonne
" Frs., painter, 1185 Ontario
" Frs., carter, 305 Panet
" Frs. H., joiner, 1 and 3 St Rose
" Guillaume, laborer, 329 Logan
" H., stonecutter, 173 Maple
" H., grocer, 397 Montcalm
" H., joiner, 294 Visitation
" Hector, grocer, 401 Montcalm, h 397 do
" Hermenégilde, joiner, 160 St Christophe
" Hubert, grocer, 18 St Pierre lane
" Hubert, master chimney sweep City hall, 1539 Notre Dame, h 18 St Pierre lane
" Jérémie, driver, 90 St André
" Joseph, joiner, 195 Montcalm
DESAUTELS JOSEPH, groceries and provisions, 270 Craig, h 30 Campeau
" Joseph, laborer, 121 Frontenac
" Joseph, policeman, 247 Maisonneuve
" Joseph, shoemaker, 301 Panet
" Miss Odile, dressmaker, 6 Widows lane
" Mrs., wid Henry, 423 Wolfe
" Mrs. Francoise, wid Michel, 292 Craig
" Nap., machinist, 1326 Mignonne
" Napoleon, horseshoer, 1347 Ontario, res Cote Visitation
" Napoléon, carpenter, 303 Lafontaine
" Philias, horse dealer, 968 Mignonne
" Pierre, engineer, 307 St Hubert
" Pierre, joiner, 173 Wolfe
" Pierre, laborer, 266 Amherst
" Zacharie, carter, 235 Visitation

DESBARATS & CO.,
Engravers, Printers & Publishers
Specialty of **PHOTOGRAVURE**
Half-tone Relief Line Engraving,
FINE BOOK & JOB PRINTING,
73 St James st

Desbarats G. E., of Desbarats & Co., 192 Mance
" George, artist, 192 Mance
" W. A., of Desbarats & Co., 72 St James, h 192 Mance
Descarie Jos., carpenter, 35 Payette
" Napoléon, baker, 169 Plessis
" Sévère, shoemaker, 112 Montcalm
Descaries Alex., photographer, 665 St James
" Francis, tailor, 240 St Elizabeth
" Joseph, laborer, 488 Shaw

JAMES M. AIRD, Bread and Cake Baker.
1877 Notre Dame St. New Bakery, 99 St. Urbain St., Montreal.
TELEPHONES: BELL, 1340 and 9013. FEDERAL, 803.

Descaries Mrs. L., wid Jean, 661 St James
" W., architect, 661 St James
Descarries Jérémie, carter, 20 Jardin
" Joseph A., LL.D., of Cresse & Descarries, res at Lachine
DESCARRIES LEON, sec-treas Notre Dame de Grace and postmaster, Notre Dame de Grace
Descary Francis, tailor, 558 Sanguinet
Descent Amedée, machinist, 509 Centre
" Jos., sawmaker, 308 Centre
" Philéas, polisher, 441 Centre
Deschambault Cléophas, restaurant, 2185 Notre Dame
" Eugène, clerk, bds 23 St Louis
" Joseph, tinsmith, r 42 Fulford
" Joseph, carter, 100½ St Martin
Deschamplain L., laborer, 174 Poupart
Deschamps Adélard, employee C.P.R., 190 Dufresne
" Albert, clerk, 366 Dorchester
" Alexandre, laborer, 92 Frontenac
" Alexandre, carriagemaker, 156 Plessis
" Alf., laborer, r 14 Maple av
" Alfred, miller, 477 Grand Trunk
" Arthur, carpenter, 20 Grey Nun
" F. R., clerk, 107 Dubord
" Honoré, carpenter, 154 Wolfe
" Honoré, hotelkeeper, 34 St Urbain
" J. B., pork butcher, 55 Bonsecours market, h 79 Panet
" J. Bte., clerk, 116 St André
" J. Bte., laborer, 150 St Maurice
" J. Bte., grocer, 371 Centre, h 168 Ropery
" Joseph, clerk, 2669 Notre Dame
" Joseph, butcher, stall 17 Bonsecours market, h 272 Fullum
" Léonidas, shoemaker, 222a Desery
" Mrs., wid Cyrille, 433 Montcalm
" Mrs. Ang., wid Pierre, 836 Lagauchetière
" Mrs. E., wid Aldéric, 366 Dorchester
" Mrs. I., wid Jos., 359 St Lawrence
" Mrs. P., wid J. B., 422 Maisonneuve
" Nap., milkman, 1236 St Lawrence
" Paul, milkman, 1236 St Lawrence
" Romuald, clerk, 107 Dubord
" S., fruit dealer, 18 St Antoine market, h 350 Richmond
" Séraphin, checker, 350 Richmond
" Ulric, bookkeeper, bds 27 St Hubert
" Z., of Deschamps & Co., 191 Aqueduct
" Zotique, & Co., harnessmakers, 2140 Notre Dame
Deschatelets Albert, cabinetmaker, 298 German
" Alph., cigarmaker., 404 Montcalm
" Evariste, of Sanders & Deschatelets, 211 St Charles Borromée
" J. Bte., coal oil dealer, 369 St Hypolite
" Jos., bricklayer, 195 Lagauchetière
" Jos., jun., medical student, 195 Lagauchetière
" Jos., bank messenger, 50 Montana
" M., upholsterer, 191a Canning
" Michel, shoemaker, 367 St Hypolite
" Ovide, wood turner, 205 Plessis
Deschene Alphonse, laborer, 124 Iberville
" Benj., blacksmith, 314 Amherst
" C. S., carpenter, 64 Rozel
" Elie, clerk, 599 Rivard
" Malcolm, engineer, 578 Wolfe
" Napoleon, laborer, 597 Rivard
Deschenes Alex., cook, 93a Drolet
" Antoine, shoemaker, 229a Champlain
" Chs., clerk, 299 Drolet
" D., laborer, 166 Maisonneuve
" Elzéar, medical student, 12 Berri
" Eugène, laborer, 242½ Amherst
" Frs., blacksmith, 56 Roy
" Joseph, trader, 393 Mathieu
" Joseph, stonecutter, 403 Maple
" Joseph, stonecutter, 161 St Christophe
" Miss Fabiana, milliner, 2448 Notre Dame, h 2446 do
" Mrs. Marie, wid J. Bte., 1805 St Catherine
" Napoléon, foreman, 291 Aqueduct
" Pierre, joiner, 841 Sanguinet
Deschesne Chas., stonecutter, 479 Maple
Desconde Geo., clerk, 223 Colerane
Descoteau Narcisse, laborer, 147 Basin
Descoteaux Chas., restaurant, 241½ St Dominique
" Edouard, painter, 312 Plessis
" Michel, com traveller, 809 Sanguinet
" Ovide, printer, 18 St Thérèse
Descôtes Ephrem, picture framer, 497 Craig
Descroiselles François, plumber, 21 St Alphonse
Deselles Henri, laborer, r 1182 St James
Desenneville Jean Bte., laborer, 97 Rachel
Deserres Gaspard, accountant, 58 St James, h 44 Albina
Desert Jos. Noé, advocate, 666 Sanguinet
Desève Adolphe, bailiff, 265 Montcalm
DESEVE ALEX., sen., advocate, 3891 Notre Dame, Town of St Henry
" Augustin, cigarmaker, 189 St Constant
" Augustin, grocer, 697 St Lawrence
" J. Bte., 10 Chenneville
" Joseph, painter, 439 Panet
" L. O., custom house officer, 119 St Christophe
" Louis, conductor G.T.R., 21 Hermine
" Mrs. Lud., wid Alexandre, 420 Drolet
Desforges A., inspector of R. & O. N. Co.'s steamers, 128 Champ de Mars
" Alexis, joiner, 296 Cadieux
" Alfred, bookkeeper, 48 Sanguinet
" Frs., laborer, 1203 St James
" Gédéon, laborer, 93 Quesnel
" Godfroi, carpenter, 343½ Amherst
" Joachim, trader, 5 St Antoine market, h 191 Barré
" Jos., clerk, 48 Sanguinet
" P., sen., joiner, 48 Sanguinet
" Pierre, jun., of Blouin, Desforges & Latourelle, 48 Sanguinet
" Xavier, laborer, 29 Richardson
Desfosses Arthur, wine manufacturer, 518 St Denis
Desgagner Mrs. L., wid E., 128 Papineau road
Desgeorges Gabriel, journalist, 11a Cherrier
Desglandon Francis, plasterer, 246 Visitation
Desgrandmaisons Chas., horse dealer, 4½ Denis
Desgroseillier Pierre, laborer, 51 Davidson
Desgrosellirs Cléo., tailor, 338 Notre Dame
" Philias, laborer, r 50 St Paul
" Théophile, storeman, r 50 St Paul
Deshoulières André, laborer, r 251 Centre
DeSieyes Jean, of La Compagnie Général des Bazars, 14 St Famille
Desilets Alfred, agent, 104a St George
" C. M., druggist, 124 St Denis
DeSilva G., soapmaker, 62 Seaton
Desirault Hormisdas, restaurant, 940 Ontario
Desireaux J. Bte., joiner, 414 Montcalm
Desirot M., laborer, 6 Nonancourt
Desjardins —, 284 Mignonne
" —, clerk, 238½ Visitation
" —, laborer, 119 Versailles
" A., 393 Visitation
" A., advocate, 356 St Denis
" A., laborer, 9 Parker
" A., laborer, 77 St Charles
" Adolphe, wood carver, 176 Visitation
" Aimé, joiner, 289 Jacques Cartier
" Aime, laborer, 291 Jacques Cartier
" Aldéric, carter, 241 Shaw
" Alexis, clerk, 786 St Dominique
" Alfred, plasterer, 339 Amherst
" Alfred, shoemaker, 901 Mignonne
" Alfred, tailor, 275 Forsythe
" Alphonse, beer bottler, 1 and 3 Napoléon
" Alphonse, clerk, 238½ Visitation
" Alphonse, ropemaker, 79 Logan
" Alphonse, trader, 293 Logan
" Alphonse, painter, 130 Visitation
DESJARDINS ALPHONSE, M. P., president Banque Jacques Cartier, 6 Place d'Armes, h 71 Dubord
" Amédée, bookbinder, 372 Cadieux
" André, of Desjardins & Perrault, 15 Chatham
" Anselme, clerk, 161 Mitcheson
" Anthime, laborer, 78 Papineau road
" Arthur, jun., law student, 48 St James, h 406 St Denis
DESJARDINS ARTHUR, sen., advocate, 48 St James, h 406 St Denis. Telephone 1327
" Auguste, barber, 2137 St Catherine
" Avila, carriagemaker, 118 Panet

ROOFS REPAIRED MONTREAL ROOFING COMPANY,
Corner LATOUR ST. and BUSBY LANE.
Telephones: Bell 130, Federal 1602. P.O. Box 909.

Desjardins Baptiste, laborer, Provençal lane
" Chs., barber, 90 St Lawrence, h 1330 Mignonne
" Chas., laborer, 183 Lafontaine
" Chas., laborer, 606a Sanguinet
" Charles, of Charles Desjardins & Co., 347 Rachel
DESJARDINS CHS., & CO., importers and manufacturers of hats, caps and furs, 1537 and 1539 St Catherine and 1597 Notre Dame; branch 1333 & 1335 St Catherine
" Cyp., spring bed maker, 76 Pantaléon
" Delphis, merchant tailor, 1543 St Catherine, h 167a St Christophe
" & Duford (S. Desjardins, Chs. Duford), hairdressers, 137 McGill
" Edouard, foreman C.P.R., 834 Notre Dame
" Edouard, laborer, 606c Sanguinet
" Elie, baker, 433 Cadieux
" Elzéar, 761 St Catherine
" Elzéar, carter, 164 Dufresne
" Ephrem, stonecutter, 550 Rivard
" Ernest, laborer, 19 St Agathe
" Euclide, laborer, 300 Fullum
" F., laborer, 58 Frontenac
" F. X., medical student, 160 Cadieux
" F. Xavier, laborer, 87 Champlain
" Félix, joiner, 107 Quesnel
" Francis, carter, 86 Albert
" Francis, carpenter, 2 Grant
" Fred., carter, r 234 St Constant
" Fred., laborer, 133 Panet
" Fred., joiner, 147 Pantaléon
" G. H., M. D., director of the Nazareth Eye dispensary, office 165 Bleury; consultation from 11 a.m. to 12 and from 2 to 5 p.m., h 463 Sherbrooke
" Gédéon cooper, 1104 St Lawrence, h 1102 do
" Gédéon, laborer, 294 Frontenac
" Gedéon, laborer, 243 Frontenac
" Geo., butcher, 691 Notre Dame, h 693 do
" Henri, M.D., asst prof Victoria university, 180 Mance
" Henri, butcher, 176 Manufacturers
" Hilaire, joiner, 108 Desery
" Hormisdas, carriagemaker, 839 Sanguinet
" J. B. U., clerk, 502 Wolfe
" J., carter, 107 Jacques Cartier
" J. C., bookkeeper, 11 German
" Janvier, laborer, r 311 Visitation
DESJARDINS JEAN A., M.D., physician and surgeon, 160 Cadieux
" Joseph, M.D., physician, 347 Rachel
" Jos., M.D., 1155 Ontario
" Jos., 176 Visitation
" Jos., brewer, 842 Sanguinet
" Jos., bricklayer, 291 Jacques Cartier
" Jos., butcher, 1253 Notre Dame, h 36 Montcalm
" Jos., butcher, 243 Logan
" Jos., carter, 308 Cadieux
" Jos., carter, 286 Montcalm
" Jos., carriagemaker, 601 St Dominique
" Jos., laborer, 389 Plessis
" Jos., laborer, 224 Sanguinet
" Jos., laborer, 289 Jacques Cartier
" Jos., mason, 521 Laval av
" Joseph, bricklayer, 383 Maisonneuve
" Jos., butcher, 16 St James mkt, h 149 Dorchester
" Joseph, clerk, 22 St Félix
" Joseph, sen., agent, 109 Jacques Cartier
" Joseph, of Hurtubise & Desjardins, 33 Arcady
" Joseph, jun., laborer, 109 Jacques Cartier
" Joseph, 305 Plessis
" Joseph, laborer, r 453 Beaudry
" Joseph, plasterer, 835 Sanguinet
" Joseph, laborer, 180 Visitation
" Joseph, laborer, 5 Manufacturers
" Jos. E., watchmaker, 577a St Lawrence
" L., printer, 1302 Mignonne
DESJARDINS L. E., M.D., surgeon oculist to the Hotel Dieu, and director of the Nazareth Eye dispensary; consultation from 11 a.m. to 12 and from 2 to 5 p.m., 165 Bleury, summer res Terrebonne
" L. M., clerk, 20 Bonsecours
Desjardins Lefroy, bricklayer, 289 Jacques Cartier
" Louis, clerk, 291 Cadieux
DESJARDINS LOUIS, dry goods, 3129 Notre Dame, h 3143 Notre Dame, City of St Cunégonde
" Louis, laborer, 11 Frontenac lane
" Louis, mason, 244 Atwater
" Louis, tailor, 213 St Constant
" Magloire, advocate, 60 Coursol
" Magloire, laborer, 367 Maple
" Michel, laborer, 284 Harbour
" Michel, carter, 35 Labelle
" Miss, 502 Jacques Cartier
" Miss C., dry goods, 1113 Ontario, h 295 Logan
" Miss Josephine, 25½ Amherst
" Miss Mary, 74 Plessis
" Miss Marg., 78 St Urbain
" Miss Pommelo, confectioner, 1584 St Catherine
" Miss Reine, 213 St Constant
" Modiste, waiter, 27 Payette
" Moïse, barber, 135a Panet
" Moïse, laborer, 575 Laval av
" Mrs. A., wid C., 62 Bonsecours
" Mrs. Christina, wid T., 260 Iberville
" Mrs. Clemence, wid Léon, 1168 Notre Dame
" Mrs. Clémentine, wid Charles, 40 Drolet
" Mrs. E., wid Louis, 1053 Mignonne
" Mrs. M., wid F., 570 Laval av
" Mrs. M., wid J., restaurant, St Lawrence market, h Lagauchetière
" Mrs. M., wid Pierre, 870 St Dominique
" Mrs. Phil., wid Arthur, 445 St Hypolite
" Nap., carter, 130 Craig
DESJARDINS NAP., paint dealer, 1568 St Catherine, h 1566 do
DESJARDINS OCTAVE, builder of furnaces for churches, 674 to 680 Papineau road
" Octave, carpenter, 329 Logan
" Odilon, laborer, 265 Iberville
" Onésime, policeman, 2431 Notre Dame
" Osias, printer, 6 St Elizabeth
" Paul, laborer, 629 Sanguinet
DESJARDINS PAUL, dry and fancy goods, 3151 Notre Dame, h 86 Vinet, City of St Cunégonde
DESJARDINS & PERRAULT, fruit dealers, Bonsecours mkt
" Phileas, laborer, 361 Fullum
" Philias, custom house employee, 316b Laval av
" Pierre, laborer, 232 Frontenac
" Pierre, machinist, 254 Mignonne
" rev. E. S., J., St. Mary's college, 142 Bleury
" Roch, bailiff, 133 Panet
" Roland, tailor, 230 St Elizabeth
" S., of Desjardins & Duford, 72 Chatham
" Samuel, laborer, 284 Mignonne
" Séraphin, barber, 72 Chatham
" Sifroi, bricklayer, 289 Jacques Cartier
" Tancrède, clerk, 88 Vitré
" Telesphore, silver plater, 82 Workman
" Théodule, merchant, 1115 Ontario
" Theophile, laborer, 440 Plessis
" Toussaint, laborer, r 589 St Hypolite
" Treflé, laborer, 153 Lafontaine
" Uldéric, clerk, 503 Wolfe
" Wilbrod, policeman, 201a St Elizabeth
" Wilfred, foreman, 291 Jacques Cartier
" Wilfred, upholsterer, 251 St Dominique
" William, laborer, 63 St Catherine
" Xavier, driver, 1213 St James
Deslauriers Adolphe, laborer, 281 Manufacturers
" Alf. C., carriagemaker, 140 St Antoine
" Anthime, laborer, r 43 Leroux
" Antoine, carpenter, 80 Workman
" Auguste, joiner, 258 Chateauguay
" Calixte, shoemaker, 80 Brebœuf
" Chas., foreman, 96 St Martin
" Clement, carter, 170 Plessis
" Eugène, shoemaker, 474 Cadieux
" Eugène, laborer, 140 Vitré
" Félix, mason, 368 Richmond
" Geo., roller, 621 Mignonne
" Glande, laborer, 79 St Martin
" Israel, heater, 357 Visitation
" J., of Syndicat Ouvrier, 71 Visitation
" J. Bte, butcher, 1028 St James

PHŒNIX FIRE INSURANCE CO. OF HARTFORD.
114 St. James Street. CYRILLE LAURIN & G. MAITLAND SMITH Montreal Agents.

Deslauriers J. Bte., butcher, 34 and 35 St Lawrence market, h 27 St Philip
" J. Bte., trader, 42 Versailles
DESLAURIERS J. E., practical hatter and furrier, 2050 Notre Dame, h 189 St Maurice
" Jos., carter G.T.R., 208 Atwater
" Jos., storeman, 167 St Maurice
" Jos., laborer, 379 Champlain
" Jos., joiner, 475 Amherst
" Joseph, 371 Champlain
" Joseph, carter, 2 Monet lane
" Joseph, laborer, 5 Manufacturers
" Joseph, merchant, 189 St Maurice
" Joseph, tailor, 96 St Martin
" Jules, carter, bds 85 College
" Louis, butcher, 9 Laganchetière and 23 Gain
" Majorique, joiner, 20 Montana
" Moise, laborer, 38 St Dominique
" Mrs. A., wid Ant., 386 Montcalm
" Mrs. Catherine, wid Louis, 264 Wolfe
" Mrs. E., wid Etienne, 410b Beaudry
" Mrs. Emélie, wid Lucien, 616 Mignonne
" Mrs. H., wid Frs. X., 7 Fortification lane
" Mrs. M., wid J., 91 Eleanor
" Mrs. P., wid E., 195 St Constant
" Nap., contractor, 430 St Antoine
" Napoléon, com trav, 723 St Dominique
" Nelson, contractor, 34 Bishop
" Olivier, trader, 518 Albert
" Onesime, contractor, 34 Bishop
" Rémi, driver, r 163 St Martin
" Rom., cigarmaker, 17 Pantaleon
" Théodore, joiner, 273 Jacques Cartier
" Thomas, artist, 485 Laganchetière
" Timothée, com traveller, 100a Dufferin
" Wilbrod, tel operator, 595 St Lawrence
" Wm., bricklayer, 50 Roy
" Wm., joiner, 318 Champlain
" Xavier, mason, 12 Pantaleon
Deslieres Octave, clerk, 134a Maple
Deslierres Cleophas, laborer, 1231 St Catherine
Desloges D., painter, 72 Cadieux
" Fabien, joiner, 181a Drolet
" Louis, moulder, 245 Montcalm
" Mrs. Marie, wid Louis, 11 St Margaret
" Oct., foreman, 101 St Martin
Deslongchamps Eusèbe, bookkeeper, 274 Shaw
" Eusèbe, carter, 403 Champlain
" F., carter, 206 Montana
" Frs., shoemaker, 296 Amherst
" J. B., carter, 292 Maisonneuve
" J. Bte., grocer and inspector, 258 Rachel, h 254 do
" Joseph, bricklayer, 309 Panet
" Joseph, stonecutter, 170 Plessis
" Louis, 126 Wolfe
" Louis, carter, 336 Fullum
" Louis, shoemaker, 89 Rachel
" Mrs. P., wid Pierre, 78 St Chas. Borromée
" Zotique, cigarmaker, 151½ Amherst
Desmaisons Edouard, operator, 212 St Dominique
" N., proprietor Delmonico hotel, 1903 St Catherine, h 1905 do
Desmarais A. L., shoe merchant, 71 Desery
" Alfred, driver, 114 Frontenac
" Alfred, plumber, 19 Roy lane
" Alf., painter, 880 Mignonne
" C. H., temperance restaurant, 24 and 26 St Vincent, h 3 St Therese
" Edw., deputy prothonotary, Court house, 1577 Notre Dame, res Sault au Recollet
" Eugène, manager Montreal Photographic studio, 1630 Notre Dame
" F. X., boots and shoes, 2183 Notre Dame
" F. X., oyster depot, 49 Jacques Cartier sq
" Geo., baker, 484 William
" Gust., clerk, 485 St Denis
" Hormisdas, shoemaker, 323 Montcalm
" Isaïe, piano tuner, 2491 Notre Dame
" J., barber, 15 Robin
" J. A., bank clerk, 414 St Hubert
" J. Bte, joiner, 415 Rivard
" Jos., blacksmith, 76 Delisle
" Jos., tailor, 200 Wolfe
" Jos., laborer, 11 Fullum lane
Desmarais Jos., undertaker, 285 Cadieux, h 281 do
" L. E., & Co., photographers, 17 St Lawrence
" L. E., of L. E. Desmarais & Co., 111 German
" Louis, carpenter, 757 Charlevoix
" Louis, shoemaker, 237 St Charles
" Louis Nap., framemaker, 147 Craig, h 17 Robin
" Max., boots and shoes, 2149 Notre Dame, h 2151 do
" Miss Alphonsine, dressmaker, 190 Desery
" Mrs. A., wid Magloire, 279 Champlain
" Mrs. Ang., wid Jos., 1272 Mignonne
" Mrs. E., wid Chas., 64 Iberville
" Mrs. M., wid Denis, 19 Roy lane
" Mrs. Marguerite, wid J. B., fruits, Bonsecours market, h 17 Montcalm
" Mrs. R., wid R., herborist, 1261 Mignonne
Desmarchais Alph., barber, 773 Sanguinet
" J. Bte., trader, 16 St Jean Bte market, h 12 Parket
" Joseph, clerk, 15a Balmoral
" P. N., clerk, 770 Sanguinet
" Zephirin, brakeman G.T.R., 28½ Mountain
Desmarteau C., tobacconist, 1574 Notre Dame

DESMARTEAU CHAS.,
PUBLIC ACCOUNTANT,
and Agent of Estate late Honble. James Ferrier,
1598 and 1608 Notre Dame st.
Telephones: Bell 1257, Federal 747,
h 135 Champ de Mars
Bell Telephone Residence 2768

Desmarteau Chas., jun., accountant, 135 Champ de Mars
" Damase, shoemaker, 148 Dufferin
" E. Birtz, printer, 512 Dorchester
" Etienne, carter, 953 Mignonne
" Francis, laborer, 134 Dufferin
" Joseph, carter, 256 Shaw
" Jos., collector, 288 St André
" Joseph, of Garièpy & Desmarteau, 274 Rachel
" Joseph, painter, 151 Dufferin
" Joseph, laborer, 22 Picard lane
" Mrs. Christine, wid A., 60 Visitation
" Narcisse B., 405 Dorchester
DESMARTEAU NARZAL BIRTZ, M.D., physician and surgeon, attending physician to Montreal jail, 95 St Hubert
Desmazures rev Chas., Seminary of St Sulpice, 1710 Notre Dame
Desmond Mrs. Mary, wid Patrick, r 169 Dalhousie
" Patrick, laborer, 18 St Augustin
Desnoyers Aimé, plumber, 180 Montcalm
" Albert, driver, 965 St Dominique
" Alexandre, laborer, 168a Wolfe
" Antoine, grocer, 162 Mount Royal av
" Arthur, joiner, 401 Champlain
" Chas., clerk, 11 Menard place
" F., carpenter, 758 Barre
" Ferdinand, joiner, 263a Plessis
" Hector, clerk, 25 Berri
" Henry, brakeman, 99 Chateauguay
" J., clerk, 71 Berri
" Jacques, mason, 223 Beaudry
" Jos., fur cutter, 2371 Notre Dame
" Jos., laborer, 66½ St Urbain
" L. J. A., clerk Recorder's court, City hall, 1539 Notre Dame, h 25 Berri
" Louis, laborer, 379 Panet
" Mathias, carpenter, 812 Amherst
DESNOYERS MATHIAS C., police magistrate and judge of Sessions, Court house, 1577 Notre Dame, h 25 Berri, summer res St Vincent de Paul
" Misael, leather cutter, 949 Ontario
" Mrs. Albina, wid U., 230 St Charles Borromée
DESNOYERS NARCISSE, grain, 309 Craig, h 253 St Hubert
" Thos., advocate, 610 St Urbain
" Vincent, guardian Belmont school, 243½ Guy
DESNOYERS VINCENT, baker, 237 Wolfe

GRAVEL ROOFING
MONTREAL ROOFING COMPANY,
Cor. LATOUR ST. & BUSBY LANE.
Telephones: Bell 130, Federal 1602. P.O. Box 909.

DESOLA CLARANCE ISAAC, managing agent Belgium Syndicate (Comptoir Belgo-Canadien), 180 St James, h 71 McGill College av
DeSola Gershom, commission merchant, 71 McGill College av
" Mrs. E., wid rev. A., 70 McGill College av
" rev Meldola, rabbi, 138 Durocher
Desordi Clement, shoemaker, 265 Cadieux
" J. P., restaurant, 2645 Notre Dame, h 2647 do
Desormault George Henri, agent, 430½ Laval av
Désormeau A. D., weekly payment store, 1480 St Catherine, h 1343 do
" Edmond, clerk, 1270 Ontario
" Eug., joiner, bds 110 St Elizabeth
DESORMEAU FRANCOIS, restaurant, 1388 Notre Dame, h 1390 do
" H., laborer, 448 Laval av
DESORMEAU J. Z., & CO. (Jos. Zéphirin), glove makers, kid glove and mitten manufacturers, 236 St Paul
" Jos. Zéphirin, of J. Z. Désormeau & Co., 159 Maisonneuve
" Latisse, laborer, r 302 St Hypolite
" Ludger, painter, 1270 Ontario
" Mrs., wid Ferdinand, 138 Beaudry
" Mrs. Emelie, school teacher, 1270 Ontario
" Placide, laborer, 48 Lusignan
" Stanislas, stableman, 150 Barré
" Wm. C., bdg hse, 200 St Constant
Desormeaux Ernest, contractor, 471 Marie Anne
" Geo., laborer, 437 Wolfe
" J. P. Z., glove maker, 471 Shaw
" Jos., laborer, 937 St Dominique
" Rodolphe, jeweller, 471 Marie Anne
" Théodore, joiner, 252 Lafontaine
DESORMIERS A. PHILEAS, groceries and provisions, 600 and 602 Dorchester, h 119 St Urbain
" Amable, stonecutter, 447 Maisonneuve
" Arthur, clerk, 1220 Notre Dame
" Chs., carter, 264 Champlain
" Frs., shoemaker, 951 Ontario, h 953 do
" George, joiner, 933 Mignonne
" Louis, laborer, 13 Longueuil Ferry lane
" Miss Zoë, bdg hse, 800 Craig
" Philias, grocer, 602 Dorchester
" Philias, stonecutter, 1026 Mignonne
" Philéas, hotelkeeper, 192 Beaudry h 194 do
" Pierre, stonecutter, 1117 Mignonne
" Richard, stonecutter, 447 Maisonneuve
" Richard, stonecutter, 290 Champlain
" Rodolphe, jeweller, 471 Marie Anne
Desoullières Andrew, laborer, 156 Ropery
Desourdi Adolphe, shoemaker, 5 Sydenham lane
" Alphonse, blacksmith, 61 Papineau sq
" J. B., restaurant, 2645 Notre Dame, h 2647 Notre Dame
" Louis, laborer, 44 Hermine
" Odilon, baker, 458 Wolfe
Desourdis Alex., shoemaker, 277 Logan
" Ephrem, laborer, r 395½ Beaudry
" H., laborer, 301 Logan
Desourdy George, shoemaker, 212 Maisonneuve
" Ludger, laborer, 1204 St Lawrence
" Mrs. Ludger, boarding house, 1204 St Lawrence
Desparois Isidore, contractor, 259a St Hypolite
DESPATCH BRANCH POST OFFICE, J. McKeown, superintendent, 127 St James
DESPATCHER'S OFFICE G.T.R., F. W. McDonald, train despatcher, 130 St Etienne
Despatie Albert, cutter, 286½ St Dominique
" Alphonse, carter, 298 Cadieux
" Arcade, tobacconist, 234 Sanguinet
" Bazile, plasterer, 1129½ Ontario
" Benjamin, plasterer, 359a Drolet
" Charles, glazier, 286½ St Dominique
" Dosithee, policeman, 330 Lafontaine
" François, jun., tailor, 276 Beaudry
" François, sen., tailor, 276 Beaudry
" George, shoemaker, 535 Rivard
" Isidore, plasterer, 79 Plessis
" J. Bte., clerk, 818 St Dominique
" J. Bte., driver, 244 Visitation
" Jos., moulder, 9 St Margaret
" Joseph, laborer, 43 Plessis
Despatie Joseph, 266 Beaudry
" Jos., clerk, 14 Balmoral
" Léon, plasterer, 451 Panet
" Magloire, joiner, 455 Panet
" Marcel, carter, 927 and 929 St Dominique
" Mrs. H., wid Antoine, 78 Visitation
" Nap., contractor plasterer, 465 Jacques Cartier
" Onesime, joiner, 74½ Visitation
" Onésime, collector, 116 Plessis
" Pierre, laborer, r 154½ German
" Raoul, leather cutter, 118 Plessis
" Victor, plasterer, 417b Cadieux
" Wm., hotelkeeper, 340 Lafontaine
Despins Nap., com traveller, 25 Rivard
" Nap., slater, 420 Jacques Cartier
Despocas Chas., bookkeeper, 191a St André
" W. H., merchant, 386 Visitation
Despras Polin, umbrella repairing, 2283 Notre Dame
Desrivières F. X., clerk, 592 Sanguinet
" F. X., carriagemaker, 549 Sanguinet
" Jos., statuary, 549 Sanguinet
" Miss M., Academie Ville Marie, 168½ St Denis
DESRIVIERES RODOLPHE, B.C.L., advocate, 10 Hospital, bds St Lawrence hall, 139 St James
" Street Sunday school, 13 Desrivières
" T. McGill, 623 St Urbain
Desrochers A., carriagemaker, 1506 Notre Dame
" Adélard, leather cutter, 381 Maisonneuve
" Adolphe, 47 St Dominique
" Albert, clerk, 402 Seigneurs
" Alex., grocer, 223 St George
" Alexis, shoemaker, 318 Cadieux
" Alfred, joiner, 134 Champlain
" Alp., tailor, 304 Plessis
" Anatole, carter, 360 Maple
" André, contractor, 353 Panet
" Antoine, laborer, 984 St Dominique
" Arthur, leather cutter 315 Beaudry
" Arthur, laborer, 120 Harbour
" Cléophas, barber, 177 Dorchester
" Félix, merchant, 1139 St Lawrence, h 1137 do
" Frs., joiner, 38 Darling
" Geo., carpenter, 60 Darling
" Geo., St Michel
" Grégoire, painter, 699 Mignonne
" Henri, shoemaker, 558 Marie Anne
" Henri, shoemaker, 598 St Hypolite
" Hormisdas, driver, 753 Ontario
" Hormisdas, grocer, 348 Wolfe
" J. B., storeman, 320½ Amherst
" J. E., carriagemaker, 282a Jacques Cartier
" Jean Bte., laborer, 121 Richardson
" Jos., plumber, 965 St Dominique
" Jos., builder, 313 Visitation
" Jos., carter, 21 Fulford
" Jos., carter, 290 Maisonneuve
" Jos., of Dufort & Desrochers, 197 Guy
" Joseph, beer agent, 172 Drolet
" Joseph, blacksmith, 197 Guy
" Joseph, laborer, 291 Champlain
" Joseph, carter, 290 Maisonneuve
" Joseph, machinist, 17 Allard
" Julien, blacksmith, 45 Napoléon
" Julien, blacksmith, 62 Napoléon
" Julien, mason, 22 Guy av
" Lazare, barber, 381 Craig, bds 191½ Craig
" Louis, journalist, 211 Mitcheson
" Miss Celina, bds 142 Vitré
" Moïse, laborer, 242 Panet
" Mrs., widow Jos., 51 St Paul
" Mrs. F. B., dressmaker and fancy goods, 1139 St Lawrence
" Mrs. P., wid H., bdg hse, 25 Dufresne
" Mrs. Zoë, wid Pierre, 248 Maisonneuve
" Napoléon, laborer, 247 Centre
" Narcisse, com traveller, 13 Plessis
" Narcisse, 353 Papineau road
" Nazaire, pressman, 255 Jacques Cartier
" P. B., ready-made clothing, 279 St Lawrence, h 23½ St George
" Paul, laborer, r 137 St Martin
" Philias, laborer, r 69½ Visitation
" Philéas B., clerk, 266 Champlain
" Pierre, tailor, 223½ St George

H. RICHARDSON RICHARDS,
OFFICE, 69 TEMPLE BUILDING, 185 ST. JAMES ST., MONTREAL.
REAL ESTATE, LOANS, &c

Desrochers Pierre, carter, 63 Montana
" rev A., professor, Sherbrooke
" rev Louis, Montreal college, 1181 Sherbrooke
" Simeon, blacksmith, 217 Amherst
" Stanislas, laborer, 677 Grand Trunk
" Theo., laborer, 394 Panet
" Theophile, carpenter, 9 Fournier
" William, laborer, 207 Desery
" Xavier, laborer, 93 Duquette lane
Desrochers Alexandre, shoemaker, 297 St Dominique
" Alex., laborer, 378 Papineau road
" Alex., laborer, 11 Provost
" Alexis, contractor, 343 Montcalm
" Alf., watchmaker, 188 Sanguinet
" Ambroise, 777 St Dominique
" Antoine, restaurant, 187 Jacques Cartier
" Edmond, shoemaker, 238 Lafontaine
" Ferdinand, laborer, 34a Taillefer av
" Frs., tailor, 374 Duluth av
" Geo., joiner, r 245 St Constant
" J. B., clerk, 619 St Dominique
" J. Bte., shoemaker, 282 Sanguinet
" John, driver, 36 Gain
" Jos., carter, r 216e Aqueduct
" Joseph, shoemaker, 171 Montcalm
" Joseph, heater, 322 Shaw
" Joseph, professor, 278 Champlain
" Joseph, laborer, 13 Hudon
DESROCHES JOSEPH I., M.D., physician and surgeon, 150 St Denis
" Louis, carter, 203 Iberville
" Miss Lumina, teacher, 292 Maple
" Moise, laborer, 254 Frontenac
" Mrs., wid Jos., 51 St Paul
" Mrs., poultry, 1 St Antoine market
" Ovila, cabinetmaker, 343 Montcalm
" Ovila, carter, r 216f Aqueduct
" Pierre, poultry, 1 St Antoine market, h 216 Aqueduct
" Philemon, livery stable, 163 Visitation
" Pierre, carpenter, r 216d Aqueduct
" Simeon, shoemaker, 506 St Hypolite
" Théophile, 13 Hudon
Desrome Miss Adeline, 12½ St Margaret
Desrosiers Alfred, tea agent, 23 St Charles Borromée
" Anselme, baker, 2 Paterson
" Antoine, laborer, 22 Albert lane
" Azarie, clerk, 92 Craig
" Chas., collector, 267 St Christophe
DESROSIERS ERNEST, advocate, 1560 Notre Dame, h 727 Sherbrooke
" Ernest, jeweller, 429 Marie Anne
" Gilbert, laborer, 446 Montcalm
DESROSIERS H. E., M.D., professor of Therapeutics Laval University, attending physician Notre Dame hospital, and chief editor l'Union Médicale du Canada, h 94 St Denis
" H. M., cigars and fruits, 2187 Notre Dame
" Henri, shoemaker, 558 Marie Anne
" Henri, bdg hse, 15 St Dominique
DESROSIERS J. ALP., accountant, and agent estate James Skelly, 1598 Notre Dame, h 111 St Christophe. Bell tel 2457, Fed tel 740
" J. B., machinist, 64 Frontenac
DESROSIERS J. O., banker, 14 Place d'Armes sq, bds 450 St Urbain
" Joseph, clerk, 38 Cherrier
" Joseph, clerk, 269 German
" Joseph, laborer, 332 Papineau road
" L. Amédée, medical student, 126½ Beaudry
" L. J. P., M.D., St Joseph Drug hall, 2241 Notre Dame, h 2305 St Catherine
" Louis, bookkeeper, 208 Cadieux
" Louis, clerk, 681 Sanguinet
" Miss A., dressmaker, 93 Beaudry
" Mrs. E., wid Oscar, bdg hse, 55 Sanguinet
" Mrs. Frances, wid J., 56½ Fullum
" Narcisse, meat market, 18 St Antoine, h 16 do
" Ovide, carter, 263 Duluth av
" Paul, laborer, 331 Beaudry
" Prud., carpenter, 158 Dufferin
" Rémi, shoemaker, 256 Shaw
" rev Jos. A., vicar St Bridget's church, 34 Champlain
Desrues Mrs. Apolline, wid O., 350 Seigneurs
Dessaint Miss Olivine, dressmaker, 742 Sanguinet
" Narcisse, laborer, 81 Chateauguay
Dessert J. N., clerk Circuit court, 1536 Notre Dame, h 1327 Ontario
Dessin J. B., laborer, 63 Manufacturers
D'Estimauville C. A. G., clerk, 151 St Hubert
De St Ours Miss C., 2080 St Catherine
Destroismaisons Antoine Chs., notary, 1 Gosford
" capt J. P. A., 19 Bisson
" Chas., shoemaker, 6 Pen lane
" Gustave, Dom Ice Co., 19 Bisson
" J. C. A., com traveller, 19 Bisson
" J. M. A., clerk, 19 Bisson
" Mrs. R., wid R., 19 Bisson
Desvoyaux J. U., clerk, bds 1343 St Catherine
Desy Charles, carter, 956 St Lawrence
" Eugene, butcher, 319 Panet
" Jos., M.D., physician, 61 Cherrier
" J. B. W., bookkeeper, 304 Sanguinet
" L. A., architect, 444 St Christophe
" Louis, M.D., 1793 St Catherine
" Philippe, fireman, 82 Panet
" S., grocer, 2591 Notre Dame and 70 Chatham, h 2603 Notre Dame
" Samuel, coachman, 17 Bruchesi
" Samuel, foreman, 12 St Rose
DETLEFS G. H., confectioner and caterer, 2245 and 2247 St Catherine, h 2249 do. Bell tel 4085
De Tonnancour Chas., com traveller, 168 St Hubert

DE TONNANCOUR LOUIS C., MERCHANT TAILOR, 8 St Lambert, h 168 St Hubert

DETROIT, GRAND HAVEN AND MILWAUKEE R. R. CO., L. J. Seargeant, president, 130 St Etienne
Dettmers Edmond, com traveller, 82½ St Famille
" H., elevator operator, New York Life building, 11 Place d'Armes
" Mrs. M., wid F. C., 527 St Dominique
" Osmond W. G., com traveller, 82½ St Famille
Deucher John W., tinsmith 215 Congregation
" W., storeman, 673 Lagauchetiere
DEUCKERT W., restaurant, 37 St Lawrence, h 35 do
Devany Michael, bookkeeper, 56 Anderson
Devault G. C., & Co., hotel, 1461 Notre Dame
" G. C., of G. C. Devault & Co., 1439 Notre Dame
Deveaux J. Bte., mason, 423 Centre
Develin Jos., laborer, 16 Gain
Deveney Patrick, laborer, r 177 Dalhousie
Devere Samuel, laborer, 118 Prince
Deverell F. C., clerk G.T.R., 58½ Magdalen
" Mrs. Rebecca, wid Henry, 58a Magdalen
Deville Mrs. Agnes, wid Albert, 20½ Grant lane
Devilletrauche Joseph, grocer, 465 Cadieux
Devin George M., agent, 81 St Charles Borromee
Devine Alex., carpenter, 89 Favard
" Daniel, foreman G.T.R., 155 Magdalen
" James, laborer, 61 Montmorenci
" Jas., steamfitter, 35 Murray
" John, laborer, 35 Murray
" Mrs. Helen, wid John, 35 Murray
" R. A., clerk C.P.R., 89 Favard
" rev. Edw., S. J., St Mary's college, 142 Bleury
" Thomas, brassfinisher, 35 Murray
DEVINS R. J., chemist, 4 St James, Court house sq, res Grey Nunnery, Guy
DEVLIN FRANK E., M. D., physician and surgeon, visiting physician Longue Pointe asylum, 806 Lagauchetière
" Michael, clerk, 565 Craig
" O. J., notary, 149 Bleury
Devot Jos., laborer, 1145 St James
Devoyeau O., laborer, 194 McCord
Dewar G. R., railway mail clerk, 39 Anderson
" Geo. T., local manager Export Lumber Co., res Ottawa
" Thomas, bricklayer, 162a Ottawa
Dewey rev F. M., pastor Stanley Street Presbyterian church, 16 Stanley

ASPHALT FOR FLOORS OF BREWERIES, LAUNDRIES, WAREHOUSES, &c.
MONTREAL ROOFING CO.,
LATOUR STREET, Corner BUSBY LANE.
Telephones: Bell 130, Federal 1603. P.O. Box 909.

Dewfall Thomas, waiter, 809 Quesnel

DEWHURST JOHN, & SONS, Ltd.
Cotton Spinners & Manufacturers of
SEWING COTTONS,
Skipton, England, 73 St James
Representative John Royan,
Bell Telephone 1704. P.O. Box 449

Dewitt C. B., driver, 17 Duke
" C. S., 942 Dorchester
" John, jun., salesman, 93 Aylmer
" Miss E. F., 963 Dorchester
" W. F. C., clerk, 461b Laval av
Dey Daniel, 206 St Martin
Deziel Alderic, stableman, 19 Manufacturers
" Geo., carter, 233 Champlain
" Jos., laborer, r 175 Panet
" J. Louis, accountant, 342 Lagauchetière
" J. W., bookkeeper, 265 Wolfe
" Louis, laborer, r 50 Brebeuf
" Napoleon, joiner, 830 Amherst
" Pierre, grocer, 1060 Mignonne, h 265 Wolfe
DeZouche Fred. C., of G. C. DeZouche & Sons, h 99 Clarke av, Town of Cote St Antoine
" Geo. C., of G. C. DeZouche & Sons, 99 Clarke av, Town of Cote St Antoine

DEZOUCHE GEORGE C., & SONS
Importers and Dealers in Paper Hangings, Decorations and Window Shades, WHOLESALE and RETAIL. Painting, Graining, Gilding, Glazing, &c., 1735 Notre Dame

DeZouche H. H., of Geo. C. DeZouche & Sons, 99 Clarke av, Town of Cote St Antoine
Dezy Ludger, painter, 274 German
Dhalstrom Andrew, machinist, 765 Lagauchetière
Dhaussy Aug., tanner, 1120 Mignonne
Diamond Mrs. H., wid Henry, 621 St Catherine
" Robert, storeman, 381 Hibernia
" S., clerk, 31 St Lambert
" S., jobbing store, 329 Notre Dame
" Thos., carter, 26 Manufacturers
" Thos., hotel, 576 Wellington
Dicaire Joseph, clerk, 259 Seigneurs
Dick Alex., of Bark & Dick, 260 St Hypolite
" & Co., patent medicines, 39 Jutors
" Jas., jun., carpenter, 115½ St Antoine
" Jas., carpenter and joiner, cor Guy & St Catherine
DICK JAS. R., superintendent Boys' home, 115, 117 and 119 Mountain
" John, clerk, 136 St Lawrence
" L. Taylor, clerk, 117 St Antoine
" R. E., checker G.T.R., 37 St Etienne
" S. R. F., jeweller, 1 Place d'Armes hill, res Longueuil
" Thos. H., bookkeeper, 33 Ernest
Dickey Robert, joiner, 94 Lafontaine
Dickie David, blacksmith, 689 Mignonne
Dickinson William H., 218 St Constant
DICKSON A. A., room 39 Temple building, 185 St James, h 1 Western av, Town of Cote St Antoine
" Benton, clerk, 32 Park av
" Ebenezer, lumber dealer, 227 Richmond
" Ellis, clerk, 51 Rushbrook
" George, clerk, 199a St Urbain
" George A., secretary Sicilian Asphalt Paving Co., 42 St Famille
" Jas., engineer, 507 St Urbain
" Mrs. Eliza, wid Alex., 18 Cadieux
" R. A., clerk, 16 Hutchison
" Thos., laborer, r 94 Quesnel
" W. E., advocate, 155 Lusignan
" Wm., contractor, bds 742 Lagauchetière
Didier Pierre, contractor, 35 St James, h 270 Berri
Dier Mrs. Anna, wid Joseph, 12 Tower av
" Wm., carter, 225 Mountain
Dieumegard Martial, jun., storeman, 422 Rivard
" Martial, sen., joiner, 422 Rivard
Dilley John, checker, 134 Ottawa
Digby R., watchman, 135 Forfar
Dignard Joseph, laborer, 105 Dufresne
Dignay Adelard, shoemaker, 259 Beaudry
Dillon C. H., clerk, 325 Berri
" Edward, watchman, 98 Mayor
" Francis, laborer, 24 Bronsdon lane
" Gerald, clerk, 191 Mance
" J. St George, of Bellhouse, Dillon & Co., office 9 Custom House sq, h 191 Mance
" James, laborer, 39 St David lane
DILLON JAMES T., city assessor, assessor's office, City hall, 1539 Notre Dame, h 191 Mance
" John, grocer, 788 Delorimier av, h 2 Kent
" John, of R. Reford & Co., 128 Mackay
" Miss Catherine, 10 Argyle av
" Miss Alice, 403 St Dominique
" Miss Annie, 20 Latour
" Mrs A., wid John, 39 St David lane
" Mrs. Ann, wid Peter, grocery, 667 St James
" P., painter, 325 Berri
" R. Lacy, of Bellhouse, Dillon & Co., bds Windsor hotel, Dominion sq
" Robert, gilder, 54 Albert
" Wm., watchman, 39 Manufacturers
" Wm., clerk, 59 Kent
Dineen M., contractor, 460 St Antoine
Dinel Moise, policeman, 271 Logan
" Roch, driver, 460 Champlain
Dinelle Apollinaire, laborer, 25 Fullum lane
" Cleophas, laborer, 736 Ontario
" Jos., laborer, 60 Burnett
" Louis, laborer, 462 Champlain
" Noé, roofer, 554 Laval av
Dini Alberto, statuary, 203 St Constant
DIOCESAN SYNOD OF MONTREAL, rev Canon Empson, M.A., clerical secretary, 71 University
DIOCESAN THEOLOGICAL COLLEGE, rev Canon Henderson, D.D., principal, 896 Dorchester
Diodati M., musician, 281 St Dominique
Dion Arsène, tailor, 180 Pantaleon
" Arthur, shoemaker, 383 Beaudry
" Auguste Eusèbe, joiner, 465½ Seigneurs
" Benjamin, 374 Amherst
" Benjamin, tinsmith, 334 Amherst
" Chas., saddler, 165 Plessis
" Chas., moulder, 72 Frontenac
" David, patternmaker, 116 William
" Edouard, upholsterer, 71 Mullins
" Etienne, carriagemaker, 54 Pichette
" Hercule, tanner, 430 Centre
DION HONORE, tobaccos and cigars, 685 Craig, h 681 Craig
" Honore, printer, 31 St Constant
" Isidore, shoemaker, 597 Wolfe
" J., laborer, 411 Visitation
" Joseph, stonecutter, 172 Railway track
" L. E. J., teas, coffees and crockery, 2525 Notre Dame, h 2523 Notre Dame
" L. L. journalist 115 Montcalm
" Leon, clerk, 547 St Urbain
" Louis, baggageman, 139b St Hypolite
" Lucien, printer, 509 Grand Trunk
" M., laborer, 160 Chateauguay
" Magloire, joiner, 671 St Catherine
" Miss Sarah, 107 St Louis
DION MRS. F., natural flowers, 293 St Antoine, h 1561 St James, City of St Cunegonde
" Mrs. Lucie, wid Joseph, 208 Bleury
" Mrs. M., wid Ed., 247 St Urbain
" Napoléon, brakeman, 182 Chateauguay
" Omer, laborer, 212a Desery
" Oscar, caretaker, 154 Fortification lane
" Pierre, laborer, 573 Centre
" Prosper, clerk, 139b St Hypolite
" Remi, checker C.P.R., 509 Grand Trunk
" Sam, clerk, 139h St Hypolite
" Victor, laborer, 52 Dominion
DIONNE A., groceries, wines and liquors, 690 Sherbrooke, h 692 do

PHŒNIX FIRE INSURANCE CO. OF HARTFORD.
Head Office, Canada Branch, **114 St. James St. Montreal,** ***GERALD E. HART, General Manager.***

DIONNE A., & CO., grocers and butchers, wines & liquors, 2364 St Catherine and 690 Sherbrooke
DIONNE A. C., groceries, provisions, wines and liquors, 243 Lafontaine, h 247 Lafontaine
" Auguste, of A. Dionne & Co., 692 Sherbrooke
" C. D., clerk, bds 1802 St Catherine
" Chas., laborer, 101 Beaudry
" Charles P., laborer, 54 Frontenac
" E., butcher, 218 Amherst
" E., butcher, 1082 Mignonne
" Edouard, laborer, 662 Ontario
" Epiphane, butcher, 185 Plessis
" Eusebe, laborer, 18 Picard lane
" Frs., nailer, 17 Payette
" J. A., grocer, 121 Congregation
" Jos., carter, 185 Barre
" Ludger, butcher, 1153 Mignonne, h 281 Maisonneuve
" Marcellin, carter, r 517 Albert
" Moise, fruits, 395 Delisle
" Mrs. D., wid George, 235 Pantaleon
" Octave, joiner and carpenter, 52 Sanguinet
" Pierre, blacksmith, 52½ Albert
" Pierre, 54 Frontenac
" Polycarpe, joiner, 168 Drolet
" Telesphore, joiner, 319 Sanguinet
" Thos., butcher, 1314 St Catherine, h 1338 do
" Thos. A., butcher, 293 Bleury, h 688 Sherbrooke
" Victor, moulder, 189 O'Leary av
Diot Alexis, mason, 128 St Martin
" Jos., painter, r 344 Beaudry
Diotte A., mason, 472 St Hypolite
" Alf., laborer, 32 Jacques Cartier
" Elphege, spring maker, 207 Sanguinet
" Louis, joiner, 233 St Dominique
" Pierre, laborer, 549 St Patrick
Diphock Robert, bookkeeper, 239 Drolet
Disher Geo., tailor, 41 Colerane
Disney James, 613 Wellington
Dispensaire St Joseph, rev sister Latour, pharmacienne, 56 Cathedral
" de Gynecologie de la Misericorde, les mardi et vendredi, 2 p. m., 354 Dorchester
Disputeau Theophile, 20 Elizabeth terrace
Distin John H., milkman, 103 Quesnel
Dittus Gottlieb, gardener, 81 Mackay
Dix Harry J., mechanical draughtsman, 755 Wellington
Dixon Albert, blacksmith, 358 Centre
" Burton, with H. & A. Nelson, 32 Park av
" C. J., drug clerk, 1561 Notre Dame, bds 20½ St Elizabeth
DIXON & COGGINS, groceries and provisions, 45 Prince Arthur, back store 92a St Hypolite
" F. J., clerk Bank of B.N.A., 140 St James
" George, auctioneer, 357 St Dominique
" H. G., lithographer, 774 Charlevoix
" Henry G. S., Inland revenue, major 86th Bat., Berthierville, h 32 Park av
" J. M. H., customs locker, 108 Delorimier av
" J. P., of Dixon & Coggins, 92 St Hypolite
" James, shipper, 253 Cadieux
" James S., agent, 32 Park av
" John, bookkeeper, 54 Forfar
DIXON JOHN C., surgeon dentist, 62 Beaver Hall hill
DIXON JOHN E. T., caterer and confectioner, 2621 St Catherine, h 2619 do
" Jos., bank clerk, 199 Cadieux
" Miss Agnes, 83 St Charles
" Mrs. M., wid H., 108 Delorimier av
" Prior, cook, 252 St Constant
DIXON REV J. H., rector St Jude's church, 132 Fulford
" S. A., com traveller, 42 St Famille
" Sam., fitter, 31 Rushbrook
" Theo. Ramsey, clerk, 32 Park av
" W., teacher High school, 49 Durocher
" W. H., of W. H. Dixon & Co., 110 Delorimier av
" William, clerk, 13 Torrance
D'Lalanne Arthur, com traveller, 351 Prince Arthur
" Edward, foreman, 351 Prince Arthur
Dobbie Mrs. R., license d midwife, 80 Grand Trunk
" Richard, watchman, 80 Grand Trunk
Dobbin C. R., clerk, 36 Dorchester
" L. H., com agent, 46 St Sacrament
Dobby John, clerk, 308 St Chas. Borromee
" Samuel, watchman, 308 St Chas. Borromée
DOBELL, BECKETT & CO., of Quebec, Wm. Dobell, manager, 14 Custom House sq
" Henry, of Henry Dobell & Co., 391 Peel
DOBELL HENRY, & CO., importers and general merchants, dealers in pot and pearl ashes, and agents Archibald Gowrie Mines, coal, 19 and 21 St Sacrament
" Wm., manager Dobell, Beckett & Co., 803 Dorchester
Dobie R., draughtsman, 10 Lincoln av
Dobson John, clerk, 478 Beaudry
" Thos., laborer, r 91 Canning
Dockrill Miss Eliza A., fancy goods, 2129 St Catherine
" Mrs. Eliza, wid Wm., 2129 St Catherine
" R. Joseph, clerk G.T.R., 32 Quesnel
DOCKRILL W. S., plumber, gas and steam fitter, 1266 Notre Dame, h 1238 Notre Dame. *See Adv p 13*
Dodd F. G., clerk, 87 Cadieux
" Henry, miller, 52 Bronsdon lane
" James, laborer, 14 Desrivières
" John, deputy collector Inland revenue, 112 St Paul, h 49 Beaver Hall hill
" Miss Ida E., 7 Union av
" Mrs. M., wid J., 87 Cadieux
" R., of The Benallack Lithographing & Printing Company, 87 Cadieux
" Thos. G., clerk, 87 Cadieux
Dodds Joseph, gatekeeper, 10 Chatham
" Robert, foreman, 108 Chatham
" Thomas E., clerk G.T.R., 24 Fulford
" W. H., clerk, 108 Chatham
" W. O. H., bookkeeper, 24 Bayle
Dodgson B. R., painter, 339 Seigneurs

DODS P. D., & CO.
(E. Tougas),
Importers of WINDOW GLASS, DRY COLORS, Bronze and ARTISTS' MATERIALS, and Proprietors
ISLAND CITY WHITE LEAD, COLOR AND VARNISH WORKS,
Manufacturers Ready Mixed Paint,
31 Mill st, Office and Warehouse
146 McGill st and 12 Longueuil lane

Dodwell C. E. W., B.A., M.I.C.E., of Dodwell & Hogg, room 52 Imperial building, 107 St James
DODWELL & HOGG, civil engineers, room 52 Imperial building, 107 St James
Doer Felix, painter, 1752 St Catherine
Dogan Geo., laborer, 16 St Augustin
Doggan Michael, driver, 28 St Philip
Dogherty Owen, porter G.T.R., 111 McCord
" W. F., of W. F. Dogherty & Co., res Sault au Recollet
DOGHERTY W. F., & CO., cabinetmakers and upholsterers, manufacturers of folding beds, mattresses and bedding. Bell Telephone 4622, 2316 St Catherine
Doheney Andrew, laborer, 68 Jurors
" James, grocer, 56 Shearer
DOHENEY JAMES, Gov. inspector of beef and pork for Montreal, 56 Shearer cor Grand Trunk
" Miss Maggie, 26 Richardson
" Mrs. Alice, wid Michael, 10 St Columban
Doherty B., carter C.P.R., 89 Wellington
" C. J., Q.C., of Doherty & Doherty, 25 Durocher
DOHERTY & DOHERTY (T. J. & C. J.), advocates and barristers, 180 St James
" hon Marcus, judge S. C., 24 St Famille
" James, shipping clerk C.P.R., 238 Seigneurs
" James, grocer, 56 Shannon
" John, 231 Pantaléon

METAL AND SLATE ROOFING Montreal Roofing Coy.,
Cor. Latour St. and Busby Lane.
TELEPHONES: Bell 130, Federal 1603. P.O. Box 909.

Doherty John, laborer, 227 William
" John, gardener, 250 St Martin
" John, restaurant, 113 College, h 115 College
" John, saloonkeeper, 4 Dupre
" Joseph, cabinetmaker, 6 Olier
" M. E., advocate, 24 St Famille
" M. I., audit office C.P.R., 24 St Famille
" M. J., audit office C.P.R., 84 Mansfield
" Michael, laborer, bds 2116 Notre Dame
" Mrs. Bridget, wid Wm., 1041 Notre Dame
" Mrs. J., wid H., 169 Chatham
" Mrs. Mary, wid John, 267 Manufacturers
" Mrs. Mary K., wid Michael G., 22 Barclay
" Patrick, collector, 238 Seigneurs
" Patrick, blacksmith, 233 Centre
" Robert, clerk G.T.R., 71 Argyle av
" Thomas, of T. Doherty & Co., 56 Osborne
DOHERTY THOMAS, & CO., tea and coffee importers, 27 and 29 Hospital
" Thomas J., of Doherty & Doherty, 24 St Famille
" Wm., brakeman, 20 Condé
" Wm., engineer, 479 Seigneurs
" Wm., carter, 36 Amherst
Doig Jas., stonecutter, 419 Maple
" John, shipper, 19 Mansfield
" W. A., bookkeeper Benny, Macpherson & Co., 172 Cadieux
Doige Miss Mary, dressmaker, 2399 St Catherine
Doin Armand, of Lorge & Co., 161 St Constant
Doire Pierre, painter, r 219 St Hypolite
" René, carriagemaker, 322 Beaudry
Dolan Francis, dry goods and carpets, 2044 Notre Dame, h 236 St Antoine
" J. J., mnfrs' agent, 2774 St Catherine
" John, laborer, 139 Aqueduct
" John, engineer, 33 Ignace
" Joseph, plasterer, 282 German
Dolbec Théophile, steamfitter, 50 Taillefer av
Dolea S., 288 Peel
Dolembreux Arnold, painter, 84 Lagauchetière
D'Olier Robert W., accountant, 59 Argyle av
Dollé Théophile, hotelkeeper, 53 St Paul
Dollereux Mrs. H., wid John, 91 Mansfield
Dollro Jas., laborer, 119 Canning
Dolton P., clerk, 135 St Charles Borromee
Domest Jos., laborer, r 67 Champlain

DOMESTIC SEWING MACHINE CO., and Domestic Paper Patterns, Tel. 1693. 1 and 3 Place d'Armes

Domingue John, joiner, 36 Chateauguay
Dominic James, night watchman, 92 Montcalm
Dominico Antoine, laborer, 7 Marie Joseph
" C., laborer, 1 Léon XIII
Dominion Alliance, J. H. Carson, secy, room 12, 204 St James
DOMINION BLANKET CO., E. A. Robert, manager, manufacturers of horse clothing, blankets, etc., 7 St Helen
DOMINION BOARD OF TRADE, Geo. Hadrill, acting secretary, Corn Exchange, 39 St Sacrament and 10 St John
DOMINION BRASS WORKS, Cuthbert & Son, proprietors, 23 and 25 College, *See Adv p.* 359
DOMINION BRIDGE CO. (Limited), Jas. Ross, pres; F. R. Brown, supt, room 2 Windsor hotel, Dominion sq, works Lachine

DOMINION BUTTON WORKS, Manufacturers of every Kind of COVERED BUTTONS, 432 Visitation

DOMINION CARTRIDGE CO., Thos. C. Brainerd, president; H. B. Brainerd, treas, 103 St François Xavier
" Coach factory, F. X. Richot, 159½ St Antoine
DOMINION COMMERCIAL TRAVELLERS' ASSOCIATION, H. W. Wadsworth, secretary, 260 St James, P O. box 534
DOMINION COMMERCIAL TRAVELLERS' MUTUAL BENEFIT SOCIETY, H. W. Wadsworth, sec-treasurer, 260 St James
DOMINION (THE) COTTON MANUFACTURING CO., A. F. Gault, president; Jacques Grenier, vice-president; James Jackson, manager; J. B. Ross, sec treas, 190 and 192 Notre Dame
" Corset Co., Jos. Archambault, agent, 1886 Notre Dame
DOMINION DENTAL MANUFACTURING CO., Lovejoy & McDiarmid, props, 2428 St Catherine
" Electric Manufacturing Co., H. Cortland, prop, 145 St James
DOMINION EXPRESS CO., S. T. Stewart, manager, 187 St James
DOMINION GLASS BENDING WORKS T. Polito prop, 356 St Hypolite. *See Adv in Letter P.*
DOMINION GLASS CO., office 219 St Paul, factory cor Lafontaine and Papineau road
DOMINION GOVERNMENT IMMIGRATION AGENCY, J. J. Daley, agent; W. McNichols, asst agent; Jno. Hoolahan, clerk; Alphonse Regimbal, caretaker, 181 and 183 Commissioners
" Grocer, Allan Jackson, manager and editor, 64 Temple bdg, 185 St James
" Horse Shoe Nail Co., Beaudoin & Dagenais proprietors, 59 Dalhousie
DOMINION ICE CO., cor St John and St Emelie, Town of St Henry. Bell Tel. 2501
DOMINION ILLUSTRATED (THE), published by the Sabiston Lithographic & Publishing Co., cor St François Xavier and Craig
" Inland Revenue, Division of Montreal, J. L. Vincent, collector; John Dodd and H. Lawlor, dep collectors; Dugald Macdonald, accountant, Custom House sq

DOMINION LEATHER BOARD CO. John T. Wilson, president; J. R. Walker, vice-prest; W. B. Gifford, Secy-Treas. Manufacturers of Leather Board and Stiffeners, also of Asbestos Mill Board Steam Packing, and Friction Pulley Board,—Proprietors of the Sault au Recollet Paper Mills,—Roofing, Sheathing & Flooring Felts. Office, 5 St Peter, Factory, Sault au Recollet

DOMINION LINE OF ROYAL MAIL STEAMSHIPS, D. Torrance & Co., general agents, 8 Hospital
DOMINION LINE PASSENGER OFFICE, G. W. Robinson, agent, 136½ St James
DOMINION LINSEED OIL, COLOR AND DRUG MILLS, Lyman Sons & Co., 105, 107 and 109 Mill
" Live Stock association, Wm. Cunningham, secretary, 235 Commissioners
DOMINION LIVE STOCK EXCHANGE (THE), Robert Bickerdike, prop., C.P.R. Stock yards, office 235 Commissioners
DOMINION MACHINERY DEPOT, R. H. Buchanan & Co., proprietors, 684 Craig
DOMINION METAL WORKS, Garth & Co., proprietors, 536 and 542 Craig, John Smith, mechanical superintendent, iron foundry, cor Maisonneuve and Lagauchetière
DOMINION OIL CLOTH CO. John Baillie, manager, factory 74 Parthenais
DOMINION ORGAN AND PIANO CO., Bowmanville, Ont., L. E. N. Pratte, agent, 1676 Notre Dame
" Pant Co., 364 St James

JAMES M. AIRD, BREAD BAKER.
Bell Telephone 9013. | OFFICE, 103 ST. URBAIN ST., MONTREAL. | Federal Telephone 803.

DOMINION PAPER COMPANY, PAPER MANUFACTURERS, Office 100 Grey Nun st, Mills at Kingsey Falls, Que.

DOMINION PLATE GLASS INSURANCE, A. Ramsay, president, 10 Inspector

DOMINION RAILWAY. ADVERTISING AGENCY, This Agency controls the exclusive right of placing Advertisements in GRAND TRUNK RAILWAY STATIONS T. P. PHELAN, Manager, O. L. FULLER, Eastern Manager, 496 St James

DOMINION QUILTING CO., manufacturers of quilted linings, &c., Frank Aspinall, manager, 759 Craig

DOMINION ROLLED PLATE CO., MANUFACTURERS of GOLD and ROLLED PLATE STOCK, ROLLED PLATE CHAINS, Gem, Diamond & Fancy Rings of every description, 125 Vitre st

DOMINION SAFE AND STEEL RANGE WORKS, Godefroi Chapleau, proprietor, office 320 St Lawrence, factory 1686 Ontario. *See Adv p 4*

" Square Methodist church, rev S. P. Rose, minister, 164 Windsor; W. Quail, sexton, cor Windsor and Dorchester

DOMINION STEAM CARPET BEATING CO., H. N. TABB, Manager, OFFICE 11 HERMINE, Bell Tel. 798, Federal Tel. 610

DOMINION STEAM PIPE AND BOILER COVERING ASSOCIATION, Wm. Sclater & Co., agents, 44 Foundling

DOMINION STEAM LAUNDRY, Main office and Works 2435 Notre Dame; Central office 690 Craig; East End office 1595 St Catherine. Agencies all over the CITY, Telephone and Delivery. ERNEST MIREAU

" Straw Goods Manufacturing Co., C. C. Corneil, prop., 21 and 23 Gosford

" (The) Tea depot, John H. Marbly, prop, 145a Bleury

" Telegraph Co., lines operated by the Great North-Western Telegraph Co. of Canada, Thos. Swinyard, president, offices cor St François Xavier and St Sacrament

DOMINION TRANSPORT CO. (limited), general forwarders and carriers, and cartage agents for the Canadian Pacific Railway, Wm. B. Smith, general manager, 11 Custom House sq and 398 St Paul

" Transport Co., stables, 30 Ann

DOMINION TUBULAR LAMP CO., M. Vanwagenen, treas; J. Hamilton Ferns, vice-president, 212 and 214 Craig

DOMINION UMBRELLA & PARASOL FACTORY, Fred. W. Cross, prop., 714 Craig. *See Adv p 16*

DOMINION TYPE FOUNDING CO., R. G. Starke, pres; P. A. Crossby, manager, 776½ and 780 Craig. *See Adv p 7*

DOMINION VERMICELLI & MACARONI Mnfg. Co. of Canada (The) COUTU & JACQUES, Proprietors, 1450 Notre Dame

DOMINION WATERPROOF CLOTHING CO., L. Kellert, proprietor, manufacturers of all kinds of ladies' and gents' steam vulcanized waterproof clothing. Bell tel 14617 494 St Paul

DOMINION WADDING CO., Office and Works cor William and Vinet sts, St Cunegonde, ROBERT HENDERSON & CO., Selling Agents, 492 St Paul st.

See Adv opp Wadding Manufacturers in Advertisers' Business Classified Directory

DOMINION WIRE MANUFACTURING CO. (limited), F. Fairman, president; Jas. Cooper, vice-pres; J. C. McCormick, sec'y, wire drawers and galvanizers, office Temple building, 185 St James, works at Lachine. Bell tel 1489, Fed. 515

" Wire Rope Co., limited, manufacturers of wire ropes for transmission, hoisting and colliery purposes, James Cooper, agent, 204 St James

" WOVEN WIRE SPING BED AND FURNITURE FACTORY, W. O. Norman, proprietor 209 to 221 Wellington

Dominique Alphonse, baker, 6 St Elizabeth

" Edouard, laborer, 255 Iberville

" Honorius, tailor, 32 Brebœuf

" Jos., baker, 285 Wolfe

" Moise, shoemaker, 34 Brebœuf

" Philias, laborer, 405 Wolfe

" Pierre, shoemaker, 10 St Christophe

Domphouse Edouard, beer bottler, 359 Wolfe

" Jos., importer of the celebrated breweries of I. Korman, Bock and lager beer, Toronto, and McCarthy's ale and porter, Prescott, 29 and 33 Rivard, h 2½ St Denis

Dompierre Achille, butcher, 521 Albert and 1074 St James

" Felix, storeman, r 509 Albert

" Joseph, grocer, 80 Brebœuf

" Joseph, laborer, 33 St André

" Louis, 170½ Montcalm

" Napoléon, caulker, r 77 Groulx

" Nazaire, shoemaker, 313 Panet

" Theophile, carter, 458½ Jacques Cartier

Donaghue L. P., bookkeeper, 49 Cadieux

Donaghy C., & Co., fruit dealers, Bonsecours market

" Chas., of C. Donaghy & Co., 135 Berri

" John, storeman, 136 Peel

Donahue James, brass finisher, 268 Logan

" John, laborer, 312 Hibernia

" John, laborer, r 75 Murray

" Mrs., wid, laundress, 260 Bleury

" Mrs. B., 166 St Urbain

" Mrs. B., wid Thos., 380 St Lawrence

" Mrs. Mary, wid William, 10 Mance

" Mrs. Mary, wid Wm., 1026 St James

" Patrick, laborer, 159 McCord

DAMP-PROOF CELLARS Telephones: Bell 130, Federal 1602. P.O. Box 908.

Montreal Roofing Company, LATOUR ST. Cor. BUSBY LANE.

Donahue Richard, harnessmaker, 9½ Jurors
" Robert, laborer, 132 Prince
" T. A., clerk C.P.R., 147 Lusignan
" W., of W. Donahue & Co., 267 University
" Wm., foreman, 422 Seigneurs
" Wm., storeman, 315 Commissioners
" William, & Co. (William Donahue, A. Birks), wholesale grocers, 22 to 28 St Maurice
Donais Albéric, clerk, 8 St Elizabeth
" Arthur, butcher, 72 Lagauchetière
" Clément, laborer, 490 Drolet
" Clement, milkman, 8 St Elizabeth
" J. A., veterinary surgeon, 8 St Elizabeth
" Jos., clerk, 56 Panet
" Mrs. C., wid Thos., 349 Mathieu
" Peter, barber, 2 Hermine
" Philibert, tailor, 2570 Notre Dame
Donald Francis, dry goods, 183 St Maurice
" George, trader, 674 Lagauchetière
DONALD JAMES T., M.A., analytical chemist and assayer, and professor of chemistry Medical Faculty Bishop's college, 124 St James, h 76 Hutchison
Donaldson Auguste, carpenter, 632 Mignonne
" Chas., carter, 181 Nazareth
" George, machinist, 64 Forfar
" George, cooper, 66 Duke
" J., clerk, 324 Lagauchetiere
" John, moulder, 226 Coleraine
" John, gasfitter, 81 Ottawa
" & McGlade, city parcel delivery, 10½ Albert
" Magnus, laborer, r 104 St Martin
" Mrs. M., wid Wm., 60 Ottawa
" Peter, plumber and gasfitter, 61 Colborne
" R., jun., clerk, 133 Bourgeois
DONALDSON ROBERT, smith and machinist, heavy and light forgings, &c., butter and cheese triers, 29 McGill, h 133 Bourgeois
DONALDSON (THE) LINE OF STEAMSHIPS, to Glasgow, Robert Reford & Co., agents, 23 and 25 St Sacrament
" Wm., of Donaldson & McGlade, 115½ Colborne
" William, laborer, 115½ Colborne
" William, plumber, 113 Murray
Donato Frank, sail maker, 724 St Catherine
Donovan James, laborer, r 198 Ottawa
" John, laborer, 71 St Charles
" Moses, laborer G.T.R., 44 St Columban
" Mrs. A., wid, 17 Busby
" Mrs. E., wid James, 153 Ottawa
" Thos., laborer, 33 Richardson
Donette H., driver, 57 St Maurice
Donigan Owen, engineer, 9 Parthenais sq
Donlan Mrs. Ellen, wid Simon, 155 Young
" Timothy, policeman, 155 Young
Donnelly C., clerk G.T.R., 46 Coursol
" Charles, carpenter, 62 Colborne
" Charles, engineer, 380 St Patrick

DONNELLY DANIEL,
MASTER CARTER
and ICE DEALER
TELEPHONES:
BELL 175, FEDERAL 1190
Office, 61 Murray, h 118 Murray

Donnelly Dennis, brassfinisher, 153 Dalhousie
" Edward, trader, 56 Eleanor
" Edward, moulder, r 116 Murray
" H., carter, 141 Young
" H., plumber, 171 St Hypolite
" Henry James, stenographer, 46 Coursol
" James, laborer, 116 Colborne
" James, laborer, 11 Centre
" James, clerk, 186 Ottawa
" James, carter, 233 William
" James, laborer, 75 Murray
" James, grocer, 102 Young
" James, grocer, 429 St James
" John, laborer, 112 Colborne
Donnelly John T., of J. T. Donnelly & Co., bds Turkish bath, 140 St Monique
DONNELLY JOHN T., & CO., importers and mfrs' agents, 20 Lemoine
DONNELLY JOSEPH, manufacturers' agent, 114 Temple bdg, 185 St James, h 140 Lusignan
" Michael, of Rae & Donnelly, 428 Richmond
" Mrs. Mary, wid John, 137 Duke
" Mrs. R., wid H., 206 William
" Mrs. S., wid James, 46 Coursol

DONNELLY P.,
Manufacturer of
Doors, Sashes, Blinds, Architraves, House Finish, in all kinds of hard and soft woods; Venetian Blinds a specialty, Packing Boxes and Cases;
LUMBER DEALER,
Office and Mill 276 Craig, h 39 Berri

Donnelly T. C., Granite mills, Pike River mills, St Hyacinthe Manfg. Co., Beaver mills, 204 St James
" Thos., merchant, 67 Cadieux
" Thomas, grocer, 171 and 171a Ottawa
" Thomas, master carter, 78 Murray
" Wm., laborer, 9 Basin
Donoghue P. O., saddler and harness maker, 30 Bleury
" Patrick, laborer, 172 Iberville
Donohoe Patrick, laborer, 159 McCord
Donohue James W., book dealer, 118 Dorchester
" Michael, gardener, 17 St Margaret
" Michael, 88 Chateauguay
" Mrs. M., wid Matthew, 120 Windsor
" Mrs. M., wid Wm., 10 Mance
" Mrs. M., wid Thos., 8 Richmond
" Thomas, com traveller, 8 Richmond
" Thomas, plumber, bds 120 Windsor
Donavan D. M., bank porter, 6 Place d'Armes
" F. E., liquidator, 220 St Martin
" Francis, carpenter, 26 Rivet
" J., 76 Mansfield
" Jas., blacksmith, 369 Charron
" James, laborer, r 198 Ottawa
" Martin, carriagemaker, 105 Wellington
" Moses, laborer G.T.R., 44 St Columban
" Mrs. E., wid Jas., 156 Ottawa
" Mrs. Ellen, wid R., 73 Murray
" Mrs. M., wid A., dressmaker, 65 St Philip
" Mrs. Mary, wid Michael, 235 St Antoine
" Mrs. Mary, wid Patrick, 113 Dufresne
" P. G., clerk, 24 Marlborough
" Peter, 251 St Antoine
" Timothy J., ins agent, 220 St Martin
Dontigny Francois, laborer, 217 Poupart
Doody Dennis, clerk, 250 Guy
" Patrick F., clerk G.T.R., 250 Guy
Dooley J., carpenter, 171 St Hypolite
" John, gardener, 94 Craig
" Michael, machinist, 33½ St Alexander
" Miss Margaret, 354 St Lawrence
" Mrs. Sarah, wid Daniel, 2128 St Catherine
" William, watchman, 115 Rachel
Dooling Pat., laborer, 163 College
Dooner Edward, 129 St Antoine
" James, driver, 759 St James
" Jas., engineer, 93 St Antoine
Dorais Alphonse, clerk, 48 Canning
" Jean, carter, 352 Richmond
" Maurice, restaurant, 110, 112 and 114 Shearer
" Mrs. A., milliner, 2617 Notre Dame
" Mrs. Felicite, wid Joachim, 75 Montmorenci
" Narcisse, clerk, 97 Chateauguay
" Pierre, contractor, 232 St Paul
DORAIS T. H., merchant tailor and haberdasher, 232 St Paul, h do
" U., bookkeeper, 126 Champ de Mars
Doran J. J., clerk, 1132 St James
" Jas., car[illegible] McCord

PHŒNIX FIRE INSURANCE CO. OF HARTFORD.
Established 1854. | MONTREAL AGENTS, Cyrille Laurin & G. Maitland Smith, 114 ST JAMES STREET. | Security Undoubted.

Doran James, laborer, 194 Aqueduct
" Miss M. B., 465 St Hubert
" Patrick G., stevedore, 15 Papineau sq
" Robert, engineer, 118 Young

DORAN WILLIAM E.,
REGISTERED ARCHITECT
REAL ESTATE VALUER,
85 ST JAMES STREET
Bell Tel. 1299, Federal Tel. 857
(After Sept. 1st)
House 21 Lorne Crescent

Doray Etienne, hotel, 405 Craig, h 407 Craig
" Jos. L. E., P.O. clerk, 110 Drolet
Dorche Napoleon, driver, bds 222 Bleury
DORCHESTER STREET SCHOOL, Protestant board, Miss S. Coo, principal, 483 Dorchester
Dore Alfred, P.O. clerk, 116 Cadieux
DORE & CHARBONNEAU (J. E. Doré, T. J. Charbonneau), civil engineers, land surveyors, architects and patent solicitors, 15 St Lambert hill. Bell tel 2889.
" Charles, shoemaker, 279 St Christophe
" Chas. E., carter, r 544 St Dominique
" Edouard, clerk, 236 Sanguinet
" Edouard, salesman, 543 William
" Elzéar, beer driver, 147 Maisonneuve
" Eugène, butcher, 1029 St James, h 247 Richmond
" Eugène, storeman, 40 Forgue av
" Frs., laborer, 230 St Constant
" Frs. X., carter, 544 St Dominique
DORE HUBERT OLIVIER, professor, 167 Fullum
" J. Bte., carter, 382 Cadieux
" J. E., of Dore & Charbonneau, 15 St Lambert hill
" Joseph, student, 167 Fullum
" Louis, professor, 167 Fullum
" Moïse, machinist, 444 Jacques Cartier
DORE MOISE, wood, hay and grain merchant, 2470 Notre Dame, h 247 Richmond
" Mrs. Clemence, wid Jos., 380 Amherst
" Mrs. E., wid Amable, r 543 William
" Mrs. Julie, wid Alf., dressmaker, 283 Lagauchetière
" Paul, butcher, fruit and vegetables, 25 and 27 St Jean Baptiste market
" Silva, of Phaneuf & Doré, 178 St André
Dorion Achille, of Geoffrion, Dorion & Allan, 114 Cadieux
" Albert, tailor, 275 Drolet
" F. X. W., 461a Laval av
" Fred., clerk, 161 Jacques Cartier
" G. T., asst inspector weights and measures, 412 St Paul, h 453 St Lawrence
" Gust., plumber, 461a Laval av
" Henri, conductor G.T.R., 220 Hibernia
" J. H., com traveller, 849 Wellington
" Jos., baker, 298 Panet
" Jos., com traveller, 1431 Ontario
" Jos. H., agent, 167 St Hubert
" L., com traveller, 461 St Hubert
" L. C. W., clerk registry office, Court house, 1577 Notre Dame, h 114 Cadieux
" Mrs., wid R., r 299½ Montcalm
" Mrs. G. T., art needle work, 453 St Lawrence
" Pierre, butcher, 94 Harbor
" rev J. A., minister Methodist mission, 161 Jacques Cartier
Dorken J., agent and importer, room 16 Fraser bldg, 43 St Sacrament
Dorner A. C., new art studio, room 21, 204 St James, h 83 Bleury
Dorr Edw., of J. Lessard & Co., administrator of Les Modes Française Illustrees, 114 St Lawrence
D'Orsonnens Arthur, ins agent, 105 Dubord
Dorthy Wm., painter, 251 Montcalm
Dorus Ferd., glassblower, 260 Parthenais
Doruse Jean, glassblower, 36½ Fullum
Dorval Charles, clerk, 165 St Elizabeth
" Elzear, driver, 59 St Alphonse
Dorval Frederic, shoemaker, 16 Bishop lane
" Isidore, shoemaker, 1479 Notre Dame
" J. Arthur, bookbinder, 80 St Lawrence
" J. H., 80 St James, h 167 Hubert
DORVAL JOS. EMILE, painter, 743 St Dominique
DORVAL M. J. A., notary, 80 St James, h 3183 Notre Dame, Bity of St Cunegonde
" Mederic, clerk, 492 Dorchester
" Miss Josephine, French and English academy, 165 St Elizabeth
" Mrs. A., wid A. D., 743 St Denis
" Nap., foreman, 177c Drolet
" Nap., accountant, 125 St André
" Philippe, LL.B., of Beauchamp & Dorval, 743 St Denis
" W., bank clerk, 2433 Notre Dame
Dorwin Miss E. M., 13 Closse
Dostaler A. O., special agent N. B. & M. Ins. Co., 357 Dorchester
" Chas., carpenter, 598 Lagauchetière
Dostert Jules, of Duperouzel, Dostert & Co., 243 Maisonneuve
" Mrs. M., wid Pierre, 241 Maisonneuve
Dosti Alexandre, cigarmaker, 111 Montcalm
Dotson Thomas, machinist, 127 Congregation
Douaire Adolphe, painter, 300 Cadieux
Douay Gaston, 30 St James
Doucet Charles R., accountant and deputy clerk Crown and Peace offices, supt of Crown witnesses and commissioner to administer oaths to public officers, Court house, 1577 Notre Dame, h 48 Berri
" & Cadotte (Pierre Doucet, J. T. Cadotte), fruit dealers, Bonsecours market
" Felix, agent sewing machines, 151 Drolet
" Frs., laborer, opp 30 Cuvillier
" J. L. G., telegraph operator, 45 St Vincent, h 65 Sanguinet
" Jos. H., clerk, 896 Mignonne
" Joseph, laborer, 538 Laval av
" Louis, shoemaker, 263 Rivard
" Miss Eleonore, 485 Lagauchetière
" Mrs. Sophie, wid Jos E., 14½ St Denis
" Narcisse, laborer, 6 Campeau
" Pierre, of Doucet & Cadotte, 385 Laval av
" Pierre, laborer, 6 Campeau
DOUCET THEODORE, notary public, 190 St James, h 230 St Denis
Doucette Miss F., weaver, 229 Notre Dame
Doudiet Alfred G., carpenter, 24 Catheart
Douesnard Eugène, blacksmith, 158 Guy
Dougall C. H., of Dougall & Lawton, 461 St Paul
" George, 513 Notre Dame
" James N., of McArthur, Corneille & Co., 93 Union av
" John Redpath, of John Dougall & Son, 294 Drummond
DOUGALL JOHN, & SON (John Redpath Dougall), printers, publishers and proprietors Montreal Daily and Weekly Witness, 321 and 323 St James

DOUGALL & LAWTON
(C. H. Dougall, F. Lawton),
Importers and Manufacturers' Agents
Holmes, Booth and Haydens, New York; Lamp Goods, Gas Globes.
Glassware, all varieties.
461 St Paul

Dougall Robt., foreman, 25 Coursol
Dougherty George, wood turner, 227 Richmond
" James, machinist, 252 Liverpool
" William A., of S. A. Ferneyhough & Co., 2[illegible] Laval av
DOUGHTY ARTHUR G., M. A., commissioner for Ontario and Quebec, 162 St James, h 142 St Luke
" Ed., bookkeeper, bds 21 Chaboillez
DOUGLAS ALEXANDER, custom made boots and shoes, 1793 Notre Dame

METAL SKYLIGHTS
MONTREAL ROOFING COMPANY,
Cor. LATOUR STREET and BUSBY LANE.
Telephones: Bell 130, Federal, 1602. P.O. Box 908.

DOUGLAS J. M., & CO., general merchants, 18 and 20 Hospital
" Jos., painter, 562a Sanguinet
" Methodist church, rev J. Cooper Antliff, M.A., D.D., pastor, 2795 St Catherine; J. Laird, sexton, 33 Closse
" Mrs. C. A., 67 Tupper
" Mrs. H. S., 112 Shuter
" Norval, milliwright, 93 Plymouth Grove
" rev Geo., LL.D., principal Wesleyan Theological college, 228 University
" W., boots and shoes, 29 Latour
Douglass Alexander, storeman, 61 St Hypolite
" James, private detective, 181 St Christophe
" John, of Douglass & McNeice, 29 Chomedy
" John, gasfitter, 222 Harbour
DOUGLASS & McNIECE (John Douglass, W. J. McNiece), importers of china, glass and earthenware, 181, 183 and 185 McGill
Douglass Mrs. E., wid Thos., 28 Durocher
" Norman, laborer, 13a Eleanor
" R. J., clerk, 41 Cadieux
DOUILLET PLACIDE, boat builder, oar and sail maker, carpenter and joiner, St Joseph, Lachine
Douley Mrs. Margaret, wid Thos., 41a Aylmer
Doull James, plasterer, 87 Workman
Douray Ernest, butcher, 54 and 56 Bonsecours market, h 254½ Visitation
Dousley D. B., piano agent, 23 Lorne av
DOUTRE JEAN BTE., LL.B., advocate, 1511 Notre Dame, h 74 St Andre, sum res St Martine
" Mrs. H., wid Jos., 100 Shuter
Douville C. L., clerk, 41 St Denis
" Elie, tinsmith and plumber, 1701 Ontario, h 12 Dufaux lane
Dovey Henry, laborer, 42 Congregation
Dovia Nathan, tailor, 147 St Charles Borromée
Dow Alexander, tie inspector G.T.R., 754 St James
" Daniel, carriagemaker, 15 St Charles Borromée
" Edward, of J. Lessard & Co., 118 St Lawrence
" John, shipper, 378 St Antoine
DOW MRS. MARY, wid Andrew, Strathearn house, 9 Beaver Hall sq
" Peter, cork cutter, 378 St Antoine
" Wm., storeman, 32 Duke
DOW WILLIAM, & CO., brewers and maltsters, 2056 Notre Dame and 184 Colborne, office 36 Chaboillez sq
Dowd Anthony, clerk, 256 St Hubert
" Charles, laborer, 87 Wellington
" Francis, brassfinisher, 76 Aylmer
" E. Frank, sect'y supt's office Montreal Water Works, City hall, 1539 Notre Dame, h 244 Berri
" Edward, P.O. clerk, 12 Barclay
" James, cabinetmaker, 587 Seigneurs
" John, blacksmith, 21 Jurors
" L. O., bookkeeper, 256 St Hubert
DOWD REV PATRICK, parish priest St Patrick's church, St Patrick's house, 770 Dorchester
Dowden Jordan, brakeman, 203 Bourgeois
Dowell Daniel, carriagemaker, 15 St Chas. Borromée
" Thomas, storeman, 175 College
Dower John, laborer, 14 Gain
" Lawrence, laborer, r 214 Ottawa
Dowes John, laborer, 655 Mignonne
Dowhan Fred., blacksmith, 617 Mignonne
Dowker Arthur H., window glass, shelf and heavy hardware, 78 St Peter, res St Anne de Bellevue
" L. R., of Dowker, McIntosh & Co., res St Anne de Bellevue
DOWKER, McINTOSH & CO. (L. R. Dowker, H. E. McIntosh), wholesale leather and commission merchants, 76 and 78 St Peter
" V. de V., clerk Gault Bros. & Co., res St Anne de Bellevue
" Wm., agent, 527 Grand Trunk
Dowlan William, painter, 3 Bisson
Dowling E. W., clerk Windsor hotel, Dominion sq
" James, of James Dowling & Co., 371½ Craig
" James, & Co., jewellery and fancy goods, 371½ Craig
" Mrs. Elize, wid Chas, 432½ Richmond
Dowling Mrs. M., wid Wm., 107 Mountain
" Wm., 27 Argyle av
Dowlon Thos., employee S. R. Co., bds 29 Cotté
Down And., caretaker, 595 Lagauchetière
" John, laborer, 14 Gain
" William, laborer, 158 St Etienne
Downes James, foreman, 148 Young
Downey Arthur, laborer, 264 William
" John, laborer, 112 William
Downie John, upholsterer, bds 8 Donegana
" John, tinsmith, 169½ Richardson
" Matthew, fireman G.T.R., 70 Britannia
Downs F., agent, 38 Osborne
" J. A., com traveller, 20 Drummond
" Michael, water rates dept., City hall, 1539 Notre Dame, h 215 Drolet
" Miss B., grocery, 140 Young
" Mrs. Mary, wid Michael, 140 Young
" Patrick, foreman C. P. R., 36 Donegana
" Terence, agent, 38 Osborne
" William, clerk G.T.R., 245 Hibernia
Dowse Thomas, laborer, 72 Grand Trunk
Dowsley E., bookkeeper, 37 Mackay
" S. G., clerk, Queen's block, St Catherine
Dowslie —, clerk, bds 221 St Catherine
Doyer Nap., brakeman G.T.R., 626 Mullins
DOYLE & ANDERSON (P. S. Doyle, R. J. Anderson), wholesale teas, 28 College
" Chas. T., com traveller, 117 Tupper
" Daniel, grocer, 40 Murray, h 42 do
" Edward, laborer, 377 Notre Dame
" Edward, clerk, 37 Cotté
" Francis, gardener, r 25 Aylmer
" J. E., of J. E. Doyle & Co., 825 Palace

DOYLE J. E., & CO.,
Manufacturers and Importers of Corks, Capsules, Corking Machines, Cork Life Preservers, Cane Bottle Baskets, Tinfoil, Bottling Wax and Wire,
434 St James

Doyle J. G., clerk, Pine av
" James, foreman, 314a Laval av
" James, laborer, 28 Duke
" James, laborer G.T.R., r 19 Young
" James, laborer, 89 Moreau
" James, laborer, 44 St Bernard
" James, laborer, 231 Grand Trunk
" John, carter, 9 St Adolphus
" John, checker, 31 Hermine
" John, gardener, Pine av
" John, laborer, r 81 St Patrick
" John, laborer, r 81 St Patrick
" John, laborer, 156 German
" John, waiter, bds 27 Brunswick
" John S., artist, 13 Lusignan
" Jos., messenger Ontario bank, 69 Duke
" Joseph, machinist, 148 Lagauchetière
" Michael, 62 Murray
" Michael, laborer, 78 Delorimier av
" Mrs. Helen, wid John, 26 St Bernard
" Mrs. Josephine, wid Geo., 220 College
" Mrs. M., wid J., 104 Prince
" Mrs. M., wid William, 405½ St Dominique
" Mrs. Mary, wid Daniel, 46 Laprairie
" Mrs. Mary, wid Peter, 25 Lagauchetière
" P. S., of Doyle & Anderson, 28 Park av
" P. T., Custom house, 391 Berri
" Patrick, laborer, 243 Shaw
" Patrick, storeman, 152½ St Antoine
" Peter, laborer, 74 Montmorenci
" Peter, grocer, 266 Centre, h 268 do
" Peter, laborer, 189 Iberville
" Thomas, manufacturers' agent, 2 Gain
" Thomas, laborer, 63 Dalhousie
" Thomas, bricklayer, 59 Jurors
" Wm., clerk, Pine av
" Wm., conductor G.T.R., 29 Maple av
Doyon Mrs. Stephanie, wid Moïse Y., French and English day school, 110 St Hubert

BLOUIN, DESFORGES & LATOURELLE,
Hot Water, High or Low Pressure Steam Heating for Churches, Convents, Private Residences, Etc., Etc.
Bell Telephone 2235. **520½ CRAIG STREET, MONTREAL.**

Mountain

o., bds 29 Cotté
chetière

enne
ing
illam

Donegana
dson
0 Britannia

mmond
City hall, 1539 Notre

Young
36 Donegana

Hibernia
l Trunk
ay
St Catherine
herine
26 Mullins
yle, R. J. Anderson),

Tupper
1 42 do
Dame

ner
25 Palace

d Importers of
g Machines,
ane Bottle Bas'
Wax and Wire,
t James

av
Young

rd
runk

k
k

rick

, 69 Duke
chetière

er av
Bernard
College

Dominique
prairie
auchetière
28 Park av
l

toine
ci
38 do

t, 2 Gain

aple av
se Y., French and
Hubert

RELLE,
es, Convents,

ONTREAL.

ASK

AT YOUR

BOOK STORE

FOR

LOVELL'S * LIBRARY

THE

LEADING

LIBRARY

OF THE DAY.

Dozois Albert, clerk, 418a Jacques Cartier
" Charles, driver, 22 Dupré
" Ernest, accountant, 389 Berri
" Henri, driver, 163 McCord
" J. Bte., baker, 1853 St Catherine
" Léon, bookkeeper, 238 Berri
" Osias, driver, 22 Dupré
" Miss Azilda, dressmaker, 1853 St Catherine
" Mrs. P., wid Ed., 603f Sanguinet
Drabble Herbert, laborer, 166 Manufacturers
" Singleton, machinist, 166 Manufacturers
Dradriche G., laborer, r 305 Wolfe
Draffin W. R., bds 26 Catheart
Dragon Isidore, confectionery and cigars, 1320 Ontario
" Jos., painter, 311 Rivard
" Louis, tailor, 283 St Constant
" Louis, tailor, 2197 Notre Dame
" Mrs. Isidore, confectionery and fruits, 1320 Ontario
Drail James, laborer, 32½ Delorimier av
Drainville D., M.D., physician and surgeon, 460 Rachel
Drake John, joiner, 166 Mount Royal av
" Miss H., dress and mantle maker, 10 Phillips sq
" Mrs. Helen, wid John, 48 Jurors
" Mrs. Nellie, wid B., r 71 St George
" Nap., drug clerk, 8 St André
" Richard, carter, 22 Hermine
" Thos., laborer, bds 149 Nazareth
DRAKE WALTER, financial agent, 61 St Gabriel, h 14 Lorne av
" W. E., bookkeeper, 2405 St Catherine
DRAPEAU & CHAMPAGNE, plumbers, roofers, iron and tin plate workers, stoves, lamps, &c., 1546 St Catherine
" Charles, carter, 260 Champlain
" Ernest, furrier, 30 St Emery
" J. B., of Jos. Lesperance & Cie., 299 Jacques Cartier
" J. B., of Drapeau & Champagne, 73 Cherrier
" J. B., laborer, 410 Plessis
" Joseph, mason, 399 Beaudry
" Joseph, printer, 1342 Mignonne
DRAPEAU LOUIS A., 308 Amherst
" Miss Mary, dressmaker, 414 Wolfe
" Mrs. F., wid Thos., 361 Mathieu
" Mrs. O., wid Félix, 414 Wolfe
" Mrs. O., wid L., 249 Sanguinet
" Mrs. Stéphanie, wid Eloi, 203 Champlain
" Nap., shoemaker, 207 Visitation
" Placide, carpenter, 7 Leclaire av
" Placide, carpenter, 1300 Mignonne

DRAPEAU, SAVIGNAC & CIE.
(A. Demers, C. Brunet),
TINSMITHS and PLUMBERS,
140 St Lawrence. *See Adv opp*

Drapeau Vincent, carter, r 412 Beaudry
Draper F. A., agent Atchison, Topeka & Santa Fé Ry., 136 St James, bds St Lawrence hall, 139 St James
" T. H., caretaker Victoria school, 50 St Luke
Dravigne Jos. E., watchman, 6 St Constant
Drawing school (free), evening, L. Belec, caretaker, Council of Arts and Mnfs, 80 St Gabriel
Draycott Fred., laborer, 221 Champlain
Drayner W. J., general agent, 30 St François Xavier, h 34 Park av
DRESCHEL HERMANN, managing director The Canada Bank Note Engraving and Printing Company (Limited), 607 St Joseph, Lachine
Drew Colin C., salesman, 21 Sussex
" John, boilermaker, 11 Mullins
" John, driver, Imperial av
" Miss, 106 Richardson
" Mrs Jane, 32 St Margaret
" Mrs. J., wid John, 26 Imperial av
" Mrs. Jane, wid George, 95 Lagauchetière
Drewry Mrs. E., wid Owen, 41 St Alexander
DREYFUS H. J., importer of French, English and American jewellery, 171 St Lawrence, h 142 do
" R., watchmaker, 142 St Lawrence
Drill Shed, capt. J. Bte. Emond, caretaker, Craig

DRINKWATER CHARLES, secretary Canadian Pacific Railway, cor Osborne and Windsor, h 14 Mackay
Driscoll Henry J., printer, 186 St Constant
" J. B., chief clerk car accountant's office C.P.R., 46 Colborne
" J. P., chief clerk car service dpt C.P.R., 2 Smith
" James, 217 Sherbrooke
" James, 445 Laval av
" John, driver, r 616 Dorchester
" John, laborer, 31 Duke
" John G. R., ins agent, 76 St Hubert
" Misses, 537 St Urbain
" Mrs. Marg., wid Charles, 49 Hermine
" N., advocate, 96 St François Xavier
" rev J. F., P.S.S., Grand Seminary, 1197 Sherbrooke
" T., grocer, 46 Colborne and 2 Smith
Drolet A., tailor, 391 Panet
" A., shoemaker, 277½ Montcalm
" A. S., tailor, 166a Beaudry
" Adolphe, laborer, 57½ St Ignace
" Alex., shoemaker, 359 Wolfe

DROLET & ALARIE,
Accountants, Insurance Brokers and Real Estate Agents,
Telephone 2198. 20 St James st

Drolet Aldéric, painter, 5 Oscar lane
" Armand, joiner, 726 Berri
" Arthur, professor, 455 Gain
" Arthur, clerk, bds 356 Seigneurs
" Benj., of Jolicœur & Drolet, 575 Wolfe
" Chrysante, joiner, 108 Drolet
" Chs., trader, 307 Logan
" Chas., clerk board of license commissioners, Court house, 1577 Notre Dame, h 614a Sanguinet
" Elzear, carpenter and joiner, 225a Montcalm
DROLET & FRERE, fancy and staple dry goods, 111 Ontario
" G., carpenter, 307 Logan
" Ignace, bookkeeper, 95 Cathedral
" Jean, sculptor, 29 Notre Dame de Lourdes
" Jos., carter, 344 Berri
" Joseph, laborer, 98 Brebœuf
" Jules, of Drolet & Frère, bds 108 St Hubert
" Louis, butcher, 222 Frontenac

DROLET M. J. E.,
City and district Agent Royal Canadian Insurance Co., 157 St James
Telephone 6261, h 238 St Hubert

Drolet M. J. E., of Drolet & Alarie, 238 St Hubert
" Michel, carpenter, 455 Gain
" Miss Helen, dressmaker, 37½ St Philip
" Miss Rosilda, 280g Panet
" Mrs. Adéline, wid Philippe, r 164 German
" Mrs. O., wid Frs. X., r 215 Panet
" Mrs. Olive, wid Jacques, 39 Jacques Cartier
" Octave, furrier, 69 Rachel
" Ovila, shoemaker, r 280e Panet
" Pierre, shoemaker, 267 St André
" Telesphore, clock maker, bds 1924 St Catherine
" Télesphore, butcher, 1 St Bernard
" Théodule, of Drolet & Frère, 17 Drolet
" Wilfrid, shoemaker, 270½ Montcalm
Drouin A., carter, 333 Logan
" Antoine, joiner, 279 St Constant
" Armand, of Lorge & Co., 161 St Constant
" Cyrille, milk inspector, City hall, 1539 Notre Dame, h 212 Berri
DROUIN & DROUIN, advocates, 62 St James
" Frs., grocer, 987 St Dominique
" François, laborer, 47 St Paul
" Honoré, laborer, 50½ Barré
" Isidore, laborer, 180 Wellington
" J., laborer, Sherbrooke
" J. A., law student, 26 St James, h 69 Cherrier

PHŒNIX FIRE INSURANCE CO. OF HARTFORD.
114 St. James St. Montreal. | Fire Risks taken at Lowest Current Rates. | **Cash Capital $2,000,000.**

DRAPEAU, SAVIGNAC & CIE.

MM. BRUNET & DEMERS,

Faisant affaire sous la raison sociale de DRAPEAU, SAVIGNAC & CIE.

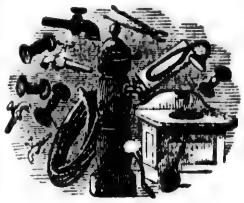

Ferblantiers, Plombiers

—ET—

COUVREURS,

POSEURS D'APPAREILS A GAZ, A AIR, A EAU CHAUDE, ET A VAPEUR [Haute et Basse Pression].

Fabricants de Dalles, Dallots, et Corniches de toutes descriptio ns

Assortiment tres varie de LAMPES, CHANDELIERS, GAZELIERS, COUTELLERIES, FERBLANTERIES, FERRONNERIES, USTENSILES DE CUISINE, &c.

Ont le plaisir d'annoncer à leurs clients qu'ils sont maintenant installés dans leur nouvel établissement,

140 RUE ST. LAURENT.

Tous les travaux de la ville ou des campagnes qui seront confiés à ces Messieurs, soit Couvertures en Ardoise en Gravois ou en Métaux, soit pour la pose ou les réparations de fournaises à l'Air Chaude, à l'Eau Chaude, ou à l'Air Chaud et l'Eau Chaude combinés, seront exécutés avec promptitude, ne laissant rien à désirer, tant sous le rapport de la qualité des matériaux que pour le fini de l'ouvrage, et cela à des prix défiant toute compétition.

Drapeau, Savignac & Co.

Messrs. BRUNET & DEMERS,

Doing Business under the social name of DRAPEAU, SAVIGNAC & CO.

Tinsmiths, Plumbers and Roofers,

Gas Fitters, Air, Water and Steam Apparatus,

✠————**(High and Low Pressure.)**

Manufacturers of Spouts, Scuppers and Cornices of every description.

A great variety of LAMPS, CHANDELIERS, GASALIERS, CUTLERY, HARDWARE, TINWARE, and KITCHEN UTENSILS, &c.

Have the pleasure to announce to their customers that they are now moved to THEIR NEW BUILDING,

140 ST. LAWRENCE ST.

All orders for the city or country given to those gentlemen, in either Slate, Gravel or Metal roofing, putting up or repairing Hot Air or Hot Water, and Hot Air and Hot Water combined, Furnaces, will be promptly and perfectly executed with good quality materials, and that at prices defying all competition.

Drouin J. B., bursar Normal school, 83 Maple
" J. Bte., laborer, 816 Sanguinet
" J. Bte., laborer, 961 St Lawrence
" J. O., of Drouin & Drouin, 81 Cherrier
" Jos., laborer, 3 Ampleman lane
DROUIN MICHEL, hatter and furrier, 172 St Lawrence, h 735 St Dominique
" Mrs. E., wid Nap., bdg hse, 519 Craig
" Mrs. Scholastique, wid A., 592 Dorchester
" Octave, contractor and builder, 69 Cherrier
" Pierre E., of Drouin & Drouin, 1414 Mignonne
" R., engineer, No. 3 Fire Station, h 50½ Barré
Druckman Baruck, pedlar, 100 Fortier
Drum F., head porter St Lawrence hall, 139 St James, h 27 McGill College av
Drummond A. P., 763 Wellington
" A. T., barrister-at-law, Fraser building, 43 St Sacrament, h 265 University
DRUMMOND GEORGE E., of Drummond, McCall & Co., and pres Montreal Car Wheel Co., 950 Dorchester
" H. R., sect-treas Cumberland Ry. & Coal Co., 874 Sherbrooke
DRUMMOND HON. GEORGE A., president Canada Sugar Refining Co., 39 St François Xavier, h 874 Sherbrooke
" John Stuart, engineer, 58 Mullins
" Joseph, laborer, 104 Suzanne
DRUMMOND, McCALL & CO., iron and steel merchants, importers, &c., agents for Calder pig iron, agents for Anchor Line Mail Steamships, room 504, flat 5, New York Life Ins. building, 11 Place d'Armes sq
" Miss Fannie, music teacher, 57 St Hypolite
" Miss I., 23 Guilbault
" Miss S. E., bds 2215 St Catherine
" Mrs., wid Charles, 23 Guilbault
" Peter, machinist, 23 Wolfe
" Thos. J., of Drummond, McCall & Co., 948 Dorchester
DRUMMOND W. H., M.D., physician and surgeon, 948 Dorchester
Drury James, laborer, 64 Magdalen
" James, carter, 57 St Dominique
DRURY JOHN, restaurant, 128 Wl dsor
" M. H., shoemaker, 278 William
" Wm., engineer, 98½ Common
Dry Goods Association (wholesale), Geo. Hadrill, secretary, office Board of Trade, 10 St John and 39 St Sacrament

DRYSDALE D.,
HARDWARE,
MECHANICS' TOOLS, &C.,
Telephones: Bell 169. Federal 582,
645 CRAIG STREET,
h 233 University

Drysdale John, storeman, 441 St Dominique
" Mrs. Mary, wid Adam, 744½ Sherbrooke
" Robert, clerk, 352a St Denis
" W., of W. Drysdale & Co., 952 Dorchester
" Wm., prop Boulevard boarding and training stable, 354 St Denis

DRYSDALE WILLIAM, & CO.
(Wm. Drysdale),
Publishers, Booksellers,
Stationers and Periodical Agents,
WHOLESALE
and RETAIL,
232 St James and 2365 St Catherine

Dubé Alex., bookkeeper, 226 St Antoine
" Alfred, joiner, 235 Frontenac
Dubé Alphonse, contractor, 8 Quesnel
" Alphonse, car inspector, 34 Cotté
" Antoine, bookbinder, 36 Inspector
" Antoine, asst clerk St Antoine market, 100 Mountain, h Aqueduct
" Benjamin, blacksmith, 351 Richmond
" Chas., bricklayer, 13 Imperial av
" Charles, joiner, 376 Plessis
" David, blacksmith, 159 Grand Trunk
" David, carpenter, 167 Montcalm
" David, laborer, 2 Brien place
" F. X., joiner, 432 Seigneurs
" F. X., contractor, 52 Montcalm
" F. X., bricklayer, 193 German
" Ferdinand, painter, 163 Rachel
" Frédéric, cabinetmaker, 1498 Pantaléon
" Geo., painter, 1336 Mignonne
" J., plasterer, 55½ St André
DUBÉ J. A., merchant tailor, 1490 Notre Dame
" J. B., of St Denis & Dubé, 191 St André
" J. B., foreman, Marie Ann
" J. Bte., carter, 951 St Dominique
" J. Bte., laborer, r 451 St Hypolite
" Jos., laborer, 323 Montcalm
" Joseph, laborer, r 163½ Panet
" Joseph, boarding house, 1366 Notre Dame
" L., P. O. clerk, 190 St Elizabeth
" Louis, laborer, 110 Frontenac
" Louis, laborer, 115 St Catherine
" Louis, tinsmith, r 267 St Lawrence
" Ludger, joiner, 474 Drolet
" Magloire, tinsmith, 189 Chateauguay
" Miss Elmina, 10 St David lane
" Miss Lucie, dressmaker, 1791 St Catherine
" Mrs. C., wid John, 273 Jacques Cartier
" Mrs. E., wid J. B., 69 Davidson
" Philippe, laborer, 81 Beaudry
" Pierre, of Larivière & Dubé, 93 Chatham
" Timothée, laborer, r 316 Visitation
Dubeau Alex., rolling mills, 34 St Justin
" Charles, painter, 278 Plessis
" Ed., accountant, 719 St Denis
" H., saloon, 81 St Antoine
" Henri Chas., joiner, 77 Congregation
" Jos., porter G.T.R., 143 St Etienne
" Jos., shoemaker, 296 Barré
" Jos., laborer, 328a Montcalm
" Ls., shoemaker, 214 Barré
" Louis N., clerk, 127 St Christophe
" Mrs. Adèle, wid Narcisse, 34 St Justin
" Mrs. Elodie, wid Léon, fruits, 1241 Ontario
" Mrs. Hermine, wid Jos., 299 Mignonne
DUBERGER ALFRED E., chemist and druggist, 24 Chaboillez sq, h 18 Torrance
" John, laborer, r 1049 St James
Dubois A., manufacturer, 1893½ St Catherine
" Abraham, fireman, 60 Inspector
" Aimé, joiner, 395 Seigneurs
" Alexandre, laborer, 272 Wolfe
" Alfred, joiner, 101 Dufresne
" Arthur, fireman, No. 4 Station, h 1 Chaboillez sq
" Arthur, laborer, 219 Railway track
" Azarie, fireman, 115 St Martin
" Benjamin, baker, 25 St Margaret
" Candide, cabinetmaker, 527 Wolfe
" Célestin blacksmith, 184 Iberville
" Charles, clerk, 707 Berri
" Charles, farmer, 173 Notre Dame
" Chs. Auguste, plumber, 570 Laval av
" Cléophas, captain of salvage corps, 42 St Gabriel
" & Co., undertakers, 1274 Ontario
" Damase, 101 Dufresne
" Edouard, plasterer, 152 Dufresne
" Edouard, jun., butcher, 258½ Amherst
" Elzéar, bricklayer, 216b Aqueduct
" Eusèbe, grain dealer, 491 Wellington
" Geo., butcher, stall 61 Bonsecours market, h 114 Beaudry
" Geo., laborer, 2663 Notre Dame
" Hector, clerk, 34 Vitré
DUBOIS HENRI, hotel, 1 Chaboillez sq and 58 and 60 Inspector
" Henri, laborer, 175 Chateauguay

JAMES M. AIRD,
Bread Delivered Anywhere in City
And Outlying Municipalities,
Tels.: Bell, 1340 and 9013. Fed., 803.

Dubois Horace, laborer, r 350 Champlain
" Hormisdas, laborer, 254 Montana
" J. Bte., laborer, 36 Beaudry
" J. Bte., tailor, 12 Desrivières av
" J. Bte., trader, Bonsecours market, h 21 Campeau
" Jos., of Dubois & Co., 444 Rachel
" Jos., carter, 348 Champlain
" Jos., joiner, 47½ St André
" Jos., driver, 60 Visitation
" Jos. O., com merchant, 771 Sanguinet
" L. E., hotelkeeper, 151 St Paul
" Louis, joiner, 49 Poupart
" Louis, carter, 100 Dufferin
" Louis, laborer, 3 Berard
" Louis, gardener, 47 St Germain
" Ludger, shoemaker, 76 Desery
" Maxime, laborer, 169b Pantaléon
" Miss Josephine, dressmaker, 25 St Margaret
" Mrs. E., wid Luc, 101 Dufresne
" Mrs. J., wid Ed., 143 Amherst
" Mrs. Louise, wid Eustache, 378½ Plessis
" Mrs. R., wid F. X., 69 Lagauchetière
" Mrs U., wid Alphonse, 314 Plessis
" Noé, carter, 223 Aqueduct
" Paul, bricklayer, 102½ Visitation
" Pierre, laborer, 209 Visitation
" Prosper, laborer, 50 Wolfe
" Séraphin, painter, 247 Shaw
" Théophile G., driver, 31 Beaudry
" Victor, blacksmith, 51 Dominion
" Vital, carter, 141½ Panet
" Wm., fish dealer, 3 Bonsecours market, h 239 Craig
" Zotique, fruit dealer, Bonsecours market, h 248 Jacques Cartier
" Zotique, carpenter, 165 Mitcheson
DUBORD A., & CO., snuff manufacturers and dealers in tobacco and cigars, 227 and 229 St Paul
" Alexis, of A. Dubord & Co., 10 St Denis
" Alfred, bookbinder, 219 St Chas. Borromée
" Alfred, accountant and secretary la Fabrique de Notre Dame, Côte St Luc road
" David, carpenter, 76 Panet
" Gédéon, barber, 1897 Notre Dame
" J. O., foreman C.P.R., 41 Plessis
" Jos., barber shop, 1247 Mignonne
" L. H., storeman, 66 St James
" Norbert engineer, 188 Lagauchetière
" R., clerk, 466 Lagauchetière
Dubost Auguste, com traveller, 153½ St Christophe
Dubouley Adolphe, letter carrier, 34 St Constant
Dubreuil Albert, cigarmaker, 364 Jacques Cartier
" Cléophas, carpenter, r 67 Champlain
" Cléophas, carpenter, 27 Hermine
" Féréol, 469 Wolfe
" Hector, tinsmith, 47 Fullum
" Honoré, baker, 118 Plessis
" Honoré, contractor, 91 Plessis
" J. F., jun., clerk, 82 German
DUBREUIL J. F., sen., advocate, 1598 Notre Dame, h 82 German
" Ludger, joiner, 678 Upper Sanguinet
" Mrs. Marie, wid Joseph, 23 Manufacturers
" Norbert, grocer, 360 and 362 Jacques Cartier
" Omer, carpenter, r 32 Lagachetière
" Trefflé, grocer, 325 Logan and 224 Plessis
DUBREUIL ULRIC, merchant tailor, 66 St Lawrence, h 68 St Lawrence
Dubrule André, & Co. (A., sen., & A., jun.), groceries and provisions, 143 Wellington
DUBRULE CLEOPHAS, carpenter, 27 St Alexander, h 27 Hermine
" J. A., clerk, 1269 St Lawrence
" Mrs. Louise, wid J., 43 Versailles
" Nap., painter, 164 Railway track
" Ovide, machinist, 198 Maisonneuve
" Ovila, machinist, 41 Versailles
Dubuc Adjutor, bookkeeper, 716 St Catherine
DUBUC AIME, groceries and provisions, 946 Ontario, h 948 do
" Anthime, clerk, 948 Ontario
" Arthur, of Plant & Dubuc, 199 St Denis
" Auguste, laborer, 393 Grand Trunk
" Casimir, policeman, r 294 St Constant
Dubuc Chas., prepared flour merchant, 345 Montana, h 353 Montana
" Charles, M.D., physician, 2369 Notre Dame
DUBUC, DESAUTELS & CIE., hatters and furriers, 1513 St Catherine
" E. D., fruit store, 528 St Martin
" Eucher, restaurant, 197 Centre
" Euclide, laborer, r 313 Champlain
" F. X., of Dubuc, Desautels & Cie., 173½ St André
" Frank, painter, 182 St Dominique
" Gonzague, laborer, 174 Iberville
" Hilarion, blacksmith, 182 Murray, h 980 St James
" Hormisdas, clerk, 948 Ontario
" Hormisdas, joiner, 91 Chateauguay
" J. Bte., laborer, 54 St Martin
" Joseph, clerk, 115 Plessis
" Louis, 210 Desery
" Louis, laborer, 129 Knox
" Louis P., painter, r 294 St Constant
" Moise, messenger sheriff's office, 1577 Notre Dame, h 421 Drolet
" Mrs. M., wid Alphonse, 156 St Elizabeth
" Pierre, butcher, 216 Centre
DUBUC PIERRE, groceries and provisions, 210 Centre, h 216 do
DUBUC REV A. P., parish priest Sacré Cœur, 1065 Ontario
" grev Ls., vicar St Vincent de Paul ch, R. C., 796 St Catherine
" Théodore, clerk, 327 Rivard
Duc Jules, merchant, 202 Visitation
Ducap Manuel, engineer No. 12 Station, 357 Seigneurs
" Ulric, engineer, 49 Dupré
Ducas Maxime, carter, 134 Beaudry
" Théodore, laborer, 359 Logan
Ducasse Napoléon, carter, 268 Panet
Ducepte Isidore, shoemaker, 434 Maisonneuve
" Nap., carter, 434 Maisonneuve
Duchaine —, laborer, bds 85 College
Ducharme Alfred, foreman, 13 Campeau
" Alphonse, 83 St Elizabeth
" Arthur, clerk, 194 Sanguinet
" Chas. Aug., trader, 205 Sanguinet
" D., jun., civil engineer, 410 Lagauchetière
" D., sen., 410 Lagauchetière
DUCHARME DOMINIQUE, professor of music, 153 Bleury
DUCHARME G. N., postmaster and secretary St Cunegonde, 227 Workman, manager Jacques Cartier branch bank, 278 Richelieu, h 225 Workman, City of St Cunégonde
" Geo., contractor, 182½ St Elizabeth
" J. D., of Ducharme, Leduc & Bourque, 411 Lagauchetière
" J. R. E., professor, 1217 Mignonne
" Leduc & Bourque, civil engineers and land surveyors, 35 St James
" Louis, joiner, 191 German
" Mrs Délima, wid Marcine, 197 Poupart
" Mrs. Mélina, wid Jos., 1111 Mignonne
" Tancrède, com traveller, 195 Drolet
Duchatelet Louis, sculptor, 303 Panet
Duchene Elie, merchant, 10 Picard lane
" François, joiner, 181 Jacques Cartier
" J. B., joiner, r 353 Panet
" J. B., laborer, 116 William
" Jacques, laborer, 581 Wolfe
" Jérôme, laborer, 16 Marie Joseph
" Jos., collector, 241 Maisonneuve
" Marc, laborer, 81 Campeau
Ducheneau Alf., clerk of canals, 382 St Hubert
Duchesnay Mrs. M., wid P., 116 University
DUCHESNE ELIE, picture framer, dealer in mirrors, engravings and fancy goods, 1756 St Catherine, h 10 Picard lane
" Epiphane, joiner, 80 Moreau
" Félix, baker, 454 Maisonneuve
" Hormisdas, upholsterer, 54 Workman
" James, packer, 22 Bronsdon lane
" Jérôme, laborer, 16 Marie Joseph
" John, cigarmaker, 631 Sanguinet
" Philibert, machinist, 56 Workman
" Wilfrid, tinware, 52 Workman
" William, laborer, 15 Marianna

ROOFING Montreal Roofing Company
Corner LATOUR STREET and BUSBY LANE.
Telephones: Bell 130, Federal 1602. P.O. Box 909.

DUCHESNEAU A. H., confectioner, 1916 Notre Dame, h 1918 Notre Dame
" Désiré, laborer, 58½ Beaudry
" E., electrician, 68 Britannia
DUCHESNEAU EDMOND, wood and coal, 635 Dorchester, h 637 Dorchester
" Eugène, carpenter, 143 Beaudry
" Fredk., carter, 477 St Hypolite
" Herménégilde, 75 Maple
" Hormisdas, machinist, 128 Papineau road
" Jos., of Bourgouin, Duchesneau & Co., 442 St Denis, summer res Pointe Claire
" Ludger, storeman, 85 St François Xavier
" Mrs. Rosalie, wid Fabien, 420 Dorchester
" Thomas, bookkeeper, 75 Maple
" Z., com traveller, 261 St Elizabeth
Ducket Francis, merchant, 5 Rushbrook
Duckett Alf. M., dry goods, 2609 Notre Dame, h 26 la do
" E. G., clerk, 38 St Denis
" Ed., clerk, 56 University
" Edgar, student, 38 St Denis
" Francis, student, 38 St Denis
" Frank, of Duckett, Hodge & Co., 56 Rushbrook
" G. C., clerk, 9 Mount St Mary av
DUCKETT, HODGE & CO. (Frank Duckett, Geo. Hodge), butter, cheese and general produce commission merchants, cor Grey Nun and William, entrance 104 Grey Nun
" Joachim, joiner, 481 Seigneurs
DUCKETT WILLIAM A., M.D., office, 2620 Notre Dame, h 38 St Denis, summer res Coteau de Lac
Duckett W. D., C.P.R., 141 Mountain
Duckworth W., com traveller, St Lambert
Duclos Adélard, joiner, 289 Maisonneuve
" Alex., barber, 176 Jacques Cartier
" Amédée, 216 Visitation
DUCLOS & BERTRAND, accountants and mnfrs' agents, 1598 Notre Dame
" C. A., of Duclos & Bertrand, 1110a Mignonne
" Charles, stonecutter, 416 Drolet
" Chas., com traveller, 1110a Mignonne
" Charles A., of McCormick, Duclos & Murchison, 341 Prince Arthur
" David, carter, 127½ Visitation
" Edmond, barber, 1240 Ontario, h 1242 do
DUCLOS F., tinsmith and plumber, 403 St James, h 78a Inspector. *See Adv p 11*
" Hormisdas, laborer, 32 Desery
" Ignace, carter, 296 Maisonneuve
" Joseph, baker, 82 Moreau
" Joseph, laborer, 977 St Catherine
" Joseph, of Joseph Duclos & Co., 324 St Denis
" Joseph, clerk, 29 St Ignace

DUCLOS JOSEPH, & CO.,
Wholesale Importers of
English, Scotch and French
Woollens
and Tailors' Trimmings,
67 St James st

Duclos Jos. D., stonecutter, 1007 St Lawrence
" Maxime, laborer, 2 Brien place
" Miss Adéline, seamstress, 390 Cadieux
" Mrs. Adéline, wid Pierre, 113 St Rose
" Mrs. Délima, wid J. B., 626 Mignonne
" Mrs. Jos. D., dressmaker, 1007 St Lawrence
" Mrs. M., wid H., bdg hse, 449 St Urbain
" Pierre, 418 Drolet
" rev R. P., Presbyterian minister Hochelaga church, 166 Mance
DUCLOS ROBERT, established 1871, dealer in fine dry goods, 2001 to 2005 Notre Dame near Chabolliez sq, h 20 3 do
Ducondray Mrs. Délima, wid Auguste, dressmaker, 470 Lagauchetière
Ducondu E., reporter, 31 St Gabriel, h Lagauchetière
" Miss J., stenographer and typewriter, 56 St James, h 239 Berri

Ducray Alf., butcher, 206 Maisonneuve
Dudand George, laborer, r 241 Lagauchetière
Dudemaine A., barber, 1355 Ontario, h 1358 do
" Hercule, carpenter, 598 Amherst
" Ovide, clerk, 1358 Ontario
Dudevoir Alfred, leather cutter, 80 Sanguinet
" Edouard, jeweller, 80 Sanguinet
" Joseph, engineer, 118 Wolfe
" Mrs. E., wid Leonard, 80 Sanguinet
" Narcisse, boilermaker, r 322 St Patrick
" Narcisse, herborist, 94 Pantaléon
" Narcisse, professor, 235 Drolet
Dudgeon John, bds 127 Metcalfe
" John, of Haycock & Dudgeon, 59 Hutchison
Dudiot L. E., bookkeeper, 7 Tara Hall av
Dufaut Arsène, laborer, r 79 St Ignace
" Charles, laborer, 124 Logan
" Charles, laborer, 418 Wolfe
" Ovila, dealer, 46 Visitation
Dufault Alexis, mason, 50 Montcalm
" Chas., horse trader, 57½ Campeau
" Ed., carpenter, Marie Anne
" H., engineer, 389 Panet
" Honorius, bookkeeper, bds 25 Dufresne
" Joseph, policeman, 121 Dufresne
" J. O., 2 5 Visitation
" Léon, carter, 383 Panet
" Modeste, machinist, 488 St Dominique
" Mrs. A., wid Pierre, fruit store, 1236 Ontario
" Paul, shoemaker, r 928 Mignonne
" S., of Taillon, Bonin & Dufault, 1498 Ontario
" Vitalien, bookkeeper, 318 Logan
Dufaux Epiphane, laborer, 231 Papineau road
" Eugène, printer, 501 Maple
" Wilfrid, shoemaker, 81a Rachel

DUFF JOHN M. M.,
Issuer of MARRIAGE LICENSES,
Chartered Accountant,
Commissioner of Deeds for
New York, Pennsylvania, Massachusetts, Maine, Vermont,
New Hampshire Illinois, Minnesota, California,
180 St James st, h 94 Union av

Duff Miss Ann, laundress, 3 Anderson
" Miss M. E., 1134 Sherbrooke
" Miss Rosa M., laundress, 3 Anderson
" Patrick, laborer, 3 Anderson
Duffey Mrs. Elizabeth, wid Hugh, 533 Wellington
" Mrs. M., wid Thomas, 131 Mansfield
" P. A., engineer, 10 Brunswick
Duffie John A., clerk G. T. R., 533 Wellington
" Mrs. Margaret, wid John, 8 Desrivières av
Duffighe Paul, carter, 655 St James
Duffy Ed., blacksmith, 477 Wellington
" Edward, stonecutter, 124 Forfar
" J. J., of J. J. Duffy & Co., 151 St Denis

DUFFY J. J., & CO.,
CANADA COFFEE
and SPICE STEAM MILLS,
Wholesale only; Manufacturers of the Cook's Favorite Baking Powder,
624 and 626 Craig

Duffy John, laborer, 23 St Martin
" Mrs, wid Thos, 130 Mansfield
" Owen, laborer, 478 William
" Thomas, laborer, 9 Basin
Duffly Ernest, clerk, bds 356 Seigneurs
Dufort Auguste, com traveller, 153½ St Christophe
" Auguste, carter, 294 Iberville

PHŒNIX FIRE INSURANCE CO. OF HARTFORD.
Claims Promptly Settled and Paid. | **114 St. James St., Montreal.** | **Over** $25,000,000 Paid to Date.

Dufort Baptiste, bricklayer, r 168 Visitation
" Charles, barber, 29 Dupré
" & Desrochers, carriage builders, 92 Inspector
" Edouard, cook, 30 St Constant
" Ephrem, 91 Lafontaine
" Fabien, carter, r 220 Aqueduct
" G., clerk, 237½ St Lawrence
" H., contractor, 46 Osborne
" H., clerk, 237½ St Lawrence
DUFORT HERMENEGILDE, contractor, 26 Bishop
" Hormisdas, grocer, 48 Fullum, h 46 do
" J. O., foreman G.T.R., 41 Plessis
" Jos., of Dufort & Desrochers, 90 Inspector
" Jos., laborer, r 256 Plessis
" Jos., laborer, 21 Grant
" Mederic, guardian, 603 Ontario
" Mrs., wid J. B., 237½ St Lawrence
" Mrs. A., wid Napoléon, 168 Visitation
" Mrs. Avila, dressmaker, 275 St Lawrence
" Mrs. C., wid J. Bte., 237½ St Lawrence
" Mrs. Elmire, wid F., 144½ St Antoine
" Mrs. Elmire, wid Jos., 254 Mignonne
" Mrs. Julie, wid Denis, 46 Osborne
" N., butcher, 62 Bonsecours market, h 81 Visitation
" Octave, storeman, 18 Albert lane
" Ovila, driver, 275 St Lawrence
" Samuel, laborer, r 168 Visitation
" Vital, shoemaker, 48 St Ignace
" Zotique, builder, 173 Dufresne
Dufour Alex., fireman, 75 Barré
" Alf., tinsmith, 250 Beaudry
" Edouard, laborer, 266 Fullum
" Edouard, laborer, 56 Nonancourt
" François, carter, 189 Pantaléon
" Jos., laborer, 2 Lusignan
" Jules, laborer, 63 St François Xavier
" Mag., laborer, 69 St Catherine
" Mars., laborer, 54 Désery
" Mrs. M., wid Gédéon, 49 St Christophe
" Nap., foreman, 7 Leduc lane
DUFOUR PIERRE, groceries and provisions, 77 Barré, h 73½ do
DUFOUR TOUSSAINT, merchant tailor, 1076 Ontario, h 1074 Ontario
" Ulric, shoemaker, 273 Mathieu
Dufresne A., chief clerk Northern Receiving dept P.O., 333 St Lawrence, h 114 Fortier
" A., & Co., fish dealers, stalls 7 and 8 St Ann's mkt and 675 Notre Dame
" A. H., joiner, 137 College
" A. H., joiner, 741 St Dominique
" Albert, carter, r 192 Pantaléon
" Albert, laborer, 369 Visitation
" Albert, merchant, 17 Dufresne
" Albert, student, 58b St Denis
" Alfred, tailor, 731 St Dominique
" Alphonse, cigarmaker, 414 St James
" Auguste, P. O. clerk, 1548 Ontario
" B., hotel, 14 Papineau sq, h 10 do
" C., of O. Dufresne, jun., & Frère, 149 Lusignan
" Chas., laborer, 811 St Dominique
" Chas., contractor 9 St Elizabeth lane
" Charles, laborer, r 98 St Maurice
" Charles, plasterer, 196 Iberville
" Charles, shoemaker, 78 Wolfe
" Cyprien, grocer, 12 St Germain
" Cyrille, joiner, 437 Amherst
" David, bricklayer, 56 St Hypolite lane
" Dolphis, carter, 508 St Hypolite
" Edouard, laborer, 104 Deséry
" Ernest, driver, 308 Lafontaine
" Felix, laborer, 79 St Martin
" Gaspard, butcher, 969 Mignonne, h 400 Wolfe
" Grant, cashier D. Torrance & Co., res Metropolitan club, 53 Beaver Hall hill
" H., mason, 294 St Constant
" Herma, butcher, 1026 Ontario
" Isaïe, shoemaker, 110½ Visitation
" James, clerk, 479 Moreau
" J. B., contractor, 513 St Dominique
" J. B. R., watchmaker, 57 Sanguinet
" Jos., carpenter, 126 Papineau road
" Jos., laborer, 9 Joachim lane
Dufresne Joseph, tailor, 301 Mignonne
" Jos. M., of Dufresne & Mongenais, 25 Ernest
DUFRESNE L. A., accountant, 520 St Urbain
DUFRESNE L. G., groceries and provisions, 520 Dorchester, h 99 St Constant
" L. P., watchmaker and jeweller, 1973 Notre Dame, h 410 St Antoine
" Lea, 21 Dufresne
" Léandre, laborer, r 159 College
" Louis Télesphore, leather cutter, 241 Jacques Cartier
" Maxime, laborer, 163½ St André
" Médard, grocer, 1 Houle
" Miss Emma, 108 Amherst
" Miss Eugénie, 108 Amherst
" Moïse, driver, 3 Charbonneau
" Mrs. M., wid J. O., 1275 Notre Dame

DUFRESNE & MONGENAIS
(J. M. Dufresne, J. B. A. Mongenais),
Wholesale and Family Grocers,
Large Importers of Wines, Cigars, &c.
ASK FOR PRICE LIST.
1621 and 1625 Notre Dame
Telephones, Bell 55; Federal 776
Up Town Branch, 257 St Lawrence,
Bell Telephone 6974

Dufresne Mrs. Dr. David, 25 St Edward
" Mrs. E., wid Pierre, 588b St Denis
" Mrs. H., florist, 741 St Dominique
" Mrs. Joséphine, wid Jos., 69 Champlain
" Mrs. L., wid Octave, 13 Amherst
" Mrs. M., wid Isidore, 1711 Ontario
" Mrs. M., wid J. O., 1275 Notre Dame
" Mrs. Marie L., wid J. Oct., 13 Amherst
" Mrs. O., wid B., 186 St Christophe

DUFRESNE O., Jr., & FRERE,
LUMBER MERCHANTS, Yards
2366 to 2386 Notre Dame st, and New
Basin, Canal, foot of Guy st, Saw Mills
at Windsor Mills, P. Q.,
Head Office 2388 Notre Dame st.
Bell Telephone 8049A;
Canal Office,
Bell Telephone 8049B.

DUFRESNE O., city auditor and comptroller, City hall, 1539 Notre Dame, h 80 Cherrier
" Olier, barber, 258a Jacques Cartier
" Olivier, contractor, 80 Cherrier
" Oscar, manufacturer, 126 Logan
" Oscar, bookkeeper, 35 St Hubert
" Ovide, lumber merchant, 410 St Denis
" Ovila, fireman, 192 German
" Phileas, photographer, 615 Notre Dame
" Philippe, driver, 112 Amherst
" Raphaël, grocer, 96 Deséry, h 288 Deséry
" T., carpenter, 291½ Papineau road
" T., bookkeeper, 1548 Ontario
" Ulric, joiner, 252 Maisonneuve
Dugal Adhelme, druggist, 123 St Rose
" Damien, carpenter, 450 Centre
" F. X., turner, 1252 Mignonne
" Jos., grocer, 567 Laval av
" Joseph, carpenter, 78 Papineau road
Dugan A. E., clerk, 137 Berri
" T. D., clerk G.T.R., 137 Berri
Dugas A., clerk, 408½ St Denis
" C. A., M.D., physician and surgeon, 1223 Notre Dame, and 317 Dorchester

ASPHALT Roofs, Sidewalks, Carriageways, &c.
MONTREAL ROOFING COMPANY.
TELEPHONES: BELL 130, FEDERAL 1602. P.O. BOX 909 **Corner LATOUR STREET and BUSBY LANE.**

DUGAS C. AIME, judge of sessions and Police magistrate, Police court, 1577 Notre Dame, h 360 St Denis
" David, laborer, 597 Albert
" Dosithée, tinsmith, 10 Seaton
" Emile, clerk 89 Champ de Mars
" Firmin, laborer, 24 Fulford
" Frs. X., engineer, 56 Quesnel
" Isidore, laborer, 10 Seaton
" Jos. O., clerk, 363 Amherst
" Léon, deputy registrar, clerk Circuit court, 1536 Notre Dame, h 171½ St André
" Michel, mason, 147 Poupart
" Michel, 221 Frontenac
" Mrs. Nap., milliner, 1221 Ontario, h 1223 do
" Odilon, tailor, 288 St Christophe
" Wilfred, blacksmith, 323 Champlain
DUGDALE JOHN J., M.D., physician and surgeon, 943 Dorchester
" J. W., manager Karn Piano & Organ Co., 943 Dorchester
Duggan Andrew, packer, 1067 St James
" Andrew, packer, 173 Chatham
" D., prop Waverley stables, Victoria sq
" E. J., advocate, 26 Prince Arthur
" H. G., engineer, 226 Stanley
" Henry, of Rowell & Duggan, 42 Albina
" Jas., cabinetmaker, 284 St Patrick
" James, cabman, 514 Albert
" John, carter, 61 Condé
" Jos., com traveller, 1376 Ontario
" Jos., tel operator, 379 St Dominique
" Miss B., boots and shoes, 136 Centre, h 134 do
" Mrs. Andrew, fancy goods, 1067 St James
" Mrs. Mary, wid Thomas, 134 Centre
" Patrick, grocer, 21 Basin
" R. W., tel operator, 379 St Dominique
" Thomas, grocer, 138 Colborne
Duggin Henry, florist, 42 Albina
Dugray —, clerk, 80 St André
Duguay Edouard, shoemaker, 1043 Mignonne
" Geo. Alfred, clerk, 726 Sanguinet
" John, shoemaker, 553 Sanguinet
" Jos., machinist, 322 Wolfe
" Philippe, butcher, 637 Sanguinet
" Pierre, laborer, 77 Berri
" Timothy, shoemaker, 963 Mignonne
Duguid R. J., clerk, 41 Tupper
Duham Alphonse, painter, r 313 Champlain
" Amable, painter, r 824 Mignonne
Duhamel —, painter, 103 Pantaléon
" A., M.D., 997 Mignonne
" A. de L., photographer, 1447 Notre Dame
" Alph., com traveller, 289 St André
" Alphonse, barkeeper, 138 Fulford
" Amable, com traveller, 210 Drolet
" hon Geo., of Adam, Duhamel & Plourde, res Quebec
" J. G., of Gravel, Duquette & Duhamel, 9a St André
DUHAMEL J. L., merchant tailor, 1680 St Catherine, h 1682 do
" Joseph, carpenter, 137 Plessis
" Joseph, cabinetmaker and carpenter, r 2364 St Catherine, h 88 Pantaléon
DUHAMEL JOS., Q.C., of Duhamel, Marceau & Merrill, 241 Sherbrooke
DUHAMEL JOSEPH N., clerk St Ann's market, h 55 Visitation
" Léon, cigarmaker, 216 Mount Royal av
DUHAMEL MARCEAU & MERRILL, advocates, Royal Ins building, 1709 Notre Dame, opposite the Seminary
" Miss M., dressmaker, 1147 Mignonne
" Mrs. Margaret, wid Louis, 169 Guy
" Mrs. Mary, wid J. B., 1447 Notre Dame
" Pierre, tailor, 249 St Lawrence, h 1147 Mignonne
" Sergius, laborer, 850a Mignonne
Duheim Honoré, laborer, 280 Parthenais
Duke William, brassmoulder, bds 1016 St Catherine
DuLaz Henry, asst accountant police headquarters, City hall, 1539 Notre Dame, h 345 Sanguinet
Dulon D., laborer, 463 Montcalm
" Emile, stonecutter, 123 Drolet
Dulong Arthur, tinsmith, 260 Champlain
" Mrs. L., wid J. B., 129 St Andre
Dulude A., grocer, 711a St Catherine, h 711 do
" Alarie, cabinetmaker, 561 Centre
" Alexis, carpenter, 427 Centre
" Antoine, carpenter, 237½ St Dominique
" Augu te, laborer, 547 St Patrick
" Bruneau, joiner, 275 Maisonneuve
" Charles, 715 St Catherine
" Emmanuel, carpenter, 565 Centre
" Eugène, joiner, 652 St Catherine
" Eugène of Martin & Dulude, 13 St Louis
" Frs. X., laborer, 561 Centre
" Jérémie, laborer, 778 Ontario
" Jos., trunkmaker, 561 Centre
" Jos., cabinetmaker, 561 Centre
" Louis, carpenter, 63 Rachel
" Louis, grocer, 248 and 250 Iberville
" Ludger, laborer, 224 Frontenac
" Mrs., 261 Logan
" Mrs. R., wid Jos., 496 Centre
" Narcisse, G.T.R., 569 Centre
" Siméon, joiner, 146 Fullum
Dumaine A., carriagemaker, 129 Jacques Cartier
DUMAINE C. A., undertaker, 1353 Notre Dame, h 1349 Notre Dame
" Jos., joiner, 78 Beaudry
DUMARESQ & CO. (E. C. Dumaresq), dry goods jobbers, 1886 Notre Dame
" E. C., of Dumaresq & Co., 327 Prince Arthur
" Fred., wholesale clothier, bds 24 Cathcart
" John, bookkeeper, 828 Lagauchetière
Dumas Aldéric, shoemaker, 132 Logan
" Alex., painter, 4 Perthius
" Alexandre, shoemaker, 1694 Notre Dame
" C. P., M.V., 386 Visitation
" D. C., advocate, 70 St James, h 52 Victoria
" Félix, barber and tobacconist, 2100 Notre Dame, bds 41 Wellington
" Joseph, blacksmith, 148 Poupart
" Mrs. M. L., wid Jos., 60 Plessis
" Théophile, laborer, r 25 St Felix
" Victor, laborer, r 25 St Felix
" W., bailiff, 707 Upper Sanguinet
" Wm., laborer, 1077 Mignonne
Dumay Léon, machinist, 30 St Lawrence
Dumbleton Thos., printer, 214 St George
Dumesnil A. E., clerk prothonotary's office, Court house, 1577 Notre Dame, h 47 Dubord
" Arthur, clerk, 154 Cadieux
" Chs., finisher, r 73½ Colborne
" Edouard, advocate, 47 Dubord
" Emile, P.O. clerk, 47 Dubord
" J. Bte., 1111 Notre Dame
DUMONT ACHILLE, grocer and wine merchant, 2741 St Catherine, h 70 Fort
" Adolphe, laborer, r 215 Panet
" Alb., L.D.S., 47 Jacques Cartier
" Albert, student, 112 Champ de Mars
" Alf., shoemaker, 104 Panet
" Auguste, laborer, 428 Maisonneuve
DUMONT DAMASE, restaurant, 88 St James, h 1476 St Catherine,
" Emile, printer, room 7, 257 Richmond
" Emile, clerk, 550 Amherst
" Félix, cook, 1895 St Catherine
DUMONT-GARLIN, horticultural establishment, 85 rue de Paris-Vannes, Seine, France. *See Adv at end of book*
" G. A. & W., stationery and fancy goods, 1826 St Catherine
" George A., of G. A. & W. Dumont, 1826 St Catherine
" J P., mason, 17 Rivard
" J. Bte., clerk, bds 315 Notre Dame
" Jean, 827 Jacques Cartier
" Joachim Isaie, collector, 47 Jacques Cartier
" Jos., joiner, 61 Sanguinet
" Jos., laborer, 163 Beaudry
" Joseph, laborer, 104 Poupart
DUMONT M., hotel, 1474 St Catherine, h 170 Jacques Cartier
" Michel, stonecutter, 102½ Panet
" Miss Zoé, r 186 St Constant

H. RICHARDSON RICHARDS,
OFFICE, 69 TEMPLE BUILDING, 185 ST. JAMES ST., MONTREAL.
REAL ESTATE, LOANS, &c.

Dumont Moïse, laborer, 358 Shaw
" Mrs. E., wid Amable, 28 Desalaberry
" Ovide, P.O. clerk, 47 Jacques Cartier
" T., carpenter, 356 Shaw
" Ulric, painter, bds 25 Dufresne
" Wilfred, of G. A. & W. Dumont, 1826 St Catherine
Dumontet Cyrille, grocer, 60 Dominion
" Gédeon, farmer, 229 Notre Dame
" Nap., hay and grain, 278 Visitation, h 312 do
Dumontier Alf., trader, 1 St Gabriel market
" Edouard, shoemaker, 459 Centre
" Ferdinand, joiner, 575 Centre
" Jos., joiner, 222 Seigneurs
Dumouchel Albert, jeweller, 166 St George
" Ant., bookkeeper, 499 St Hubert
DUMOUCHEL CYPRIEN, hotel, 99 St Paul, h 97 do
" Honoré, laborer, 86 Champlain
" Léandre, laborer, 507 Rivard
" Le., excise officer, 659 St Denis
DUMOUCHEL LOUIS N., notary, 70 St James, h 43 St Hubert
" Max., sewing machine agent, 518 Lagauchetière
" Mrs. A., wid Clovis, 114 Chateauguay
" Narcisse, bailiff, 765 Notre Dame
" P. A., bookkeeper, 1287 Ontario
" Pierre, laborer, 556 Centre
" Raoul, student, 33 St Hubert
Dumoulin Cyrille, joiner, 7 Chambly av
" Hormisdas, baker, 587 Marie Anne
" Joseph, carpenter, 25 Dubord
" Miss dressmaker, 197 St Christophe
" Olivier, laborer, r 561 Wolfe
" W., mason, 589 Laval av
Dumphy Bernard, laborer, r 58 Eleanor
" Hugh, laborer, 193 Ropery
" John, grocer, 33 Young
" Philip, laborer, 46 Murray
" William, laborer, 107 Dalhousie
Dumry Aldéric, fireman, 51 St Germain
Dumuy Pierre, laborer, 341 Mathieu
Dun Richard, carter, 57 Voltigeurs

DUN, WIMAN & CO., The Mercantile Agency, W. W. Johnson, Manager, Imperial Building, 107 St James

Dunbar David, engineer, 7 Evans
" J., gardener, 156 McTavish
DUNBAR, McMASTER & CO., linen thread manufacturers, Donald Fraser, agent, 36 Lemoine
" Wm., carpenter, 490 Albert av
Duncan A., 746 Lagauchetière
" Charles, of Chas. Duncan & Co., r 141 Colborne
DUNCAN CHARLES, & CO. (Chas. Duncan), commission merchants, 30 Foundling
" Chas., milkman, 1145 St James
" David, laborer, 94 Delorimier av
" David, finisher, 22 Centre
" F. T., agent sewing machines, 2396 St Catherine, h 12 Upper St Chas. Borromée
" Geo., milkman, 1154 St James
" George B., Duncan house, 550 Lagauchetière, h 61 St Charles Borromée
" Harold, laborer, 13 Latour
" Hugh, com traveller, 33 Tupper
" Jas., cooper, 357 Hibernia
" James S., foreman, 176 Congregation
" James W., accountant, 2792 St Catherine
" John, laborer, 105 Dalhousie
" John, of John Duncan & Co., 957 Sherbrooke
DUNCAN JOHN, & CO. (John Duncan, Wm. Hutchins, John Patterson), importers of teas, 450 St Paul and 267 Commissioners, also at 225, 227 and 255 and 257 Yokohama, Japan
" John, milkman, 125 Mountain
" John, sugar boiler, 108 Dorchester
" Mrs. Adam, dressmaker, 746 Lagauchetière
" Robert, laborer, r 46 Shaw
DUNCAN ROBERT, lock and gun smith, inventor and manufacturer of the alarm drawer, 476 St James, h 91 Inspector
Duncan Walter, accountant, 6 Mance
" William D., storeman, 28 St Monique
Dundee Mortgage & Trust Investment Co., room 29 Temple building, 185 St James
Dundon John, carter, 212 Ottawa
Dunham A., 24 St George
" W. A., last factory, 26 St George, h 439 Dorchester
Dunkerton Robert, fancy goods, 1267 Notre Dame, h 1269 Notre Dame
Dunlea Patrick, brassfinisher, 522 Amherst

DUNLOP A. F., ARCHITECT and VALUER, Temple Building, h 92 St Famille

Dunlop Alexander, printer, 126 St George
" Graham C., of Burnett & Co., 102 Mackay
" Frank, architect, 92 St Famille
" J. R., clerk, 12 Victoria
" John, sen., of Dunlop, Lyman & Macpherson, The Sherbrooke, 1018 Sherbrooke
" John, jun., student, The Sherbrooke, 1018 Sherbrooke
DUNLOP, LYMAN & MACPHERSON (John Dunlop, F. S. Lyman, Q.C., Kenneth R. Macpherson), advocates and commissioners for all the provinces, room 508 to 511, flat 5, New York Life building, 11 Place d'Armes
" Nathan, brakeman, 295 Grand Trunk
" Wm. W., sec-treas Montreal Horticultural society, 725 Craig, res Outremont
Dunn Andrew, caretaker, 41 Rozel
" Andrew, foreman, 330 St Patrick
" Christopher, painter, 24 Richardson
" G., clerk, 149 Bleury
" J., grocer, 143 Ottawa
" Jacques, laborer, 303 Montcalm
" James, carpenter G.T.R., 73 Congregation
" James, carter, 556 Laval av
DUNN JAMES T., Paris Kid Glove store, 262 St James, bds St Lawrence hall, 139 St James
" John, grocer, 105 Colborne, h 143 Ottawa
" John, moulder, r 139 Congregation
" John, 396 St Antoine
" John, carter, 71 Young
" John, driver, 113 Nazareth
" Michael, clerk, 21 Erie
" Miss Gertrude, medical and surgical nurse, 12 Victoria
" Misses, bdg hse, 897 Dorchester cor Stanley
" Mrs. C., wid John, 61 Colborne
" Mrs. J., wid John, 62½ St George
" Mrs. Matilda, wid Oscar, 579 Sherbrooke
" R. D., clerk Frothingham & Workman's, Cote St Paul
" Richard, carter, 57 Voltigeurs
" Robert, accountant, room 40, Imperial building, 107 St James, h 369½ St Dominique
" Sam., shipper, 22 Marlborough
" Theod., architect, 195 St Denis
" Thos., engineer, 309 Hibernia
" Timothy A., foreman paper factory, 12½ Argyle av
" William, laborer, 18 Farm
" Wm., laborer, 124 Centre
" Wm., laborer, 61 St Patrick
DUNNE HENRY, proprietor Terrapin restaurant, Crystal block, 1681 Notre Dame
Dunnigan Mrs. Mary, wid John, 528 St Dominique
Dunning C., scale maker, 308 Manufacturers
" H. S., room clerk Windsor hotel, Dominion sq
" Miss A., dressmaker, 141a Mansfield
" Mrs. Bridget, wid James, 34 Vallée
Dunnings Mrs. D., 98 Union av
Dunphy Thomas, 44 Osborne
Dunsford F., clerk, res Outremont
Dunster Mrs. J., wid John, 92 Delisle
Dunton Robert, carpenter, 43 Arcade
DUNTON ROBERT A., B.C.L., of Cushing & Dunton, 110 St James, bds 147 Metcalfe
Dunwoody Andrew, bank messenger, 34 Cathedral
Dupart Louis, baggageman C.P.R., 36 Brock
Dupaul Philippe, laborer, 18 Fullum lane

GALVANIZED IRON CORNICES Montreal Roofing Coy.,
Telephones: Bell 130, Federal 1602. P.O. Box 909. Cor. LATOUR STREET and BUSBY LANE.

Dupéré Honoré, laborer, 299 Frontenac
Duperrault Louis, storeman, r 163½ Panet
" Sergius, grocer, 84 Panet
Duperreault Félix, machinist, 52 St Ignace
" Jos., laborer, 309 Maisonneuve
" Mrs. C., wid F. X., grocery, 1156 Notre Dame
Duperron Adam, laborer, 92 Albert
" Frs., agent, 351 Jacques Cartier
" Jean Janvier, laborer, 26 Bruchési
" Joachim, laborer, 4 St Julie
" Octave, laborer, r 365 Beaudry
" Pierre, laborer, r 416 Beaudry
" Pierre, agent, r 299 Beaudry
Duperrouzel, Dostert & Co., electricians, electrical apparatus of every description, 160 Vitre
" R., of Duperrouzel, Dostert & Co., res Sault aux Recollet
Dupil Alfred, painter, 286½ St Dominique
Duplantie Frank, painter, r 405 Centre
" Frs., carpenter, 159 Chateauguay
Duplessis David, contractor, 1143 Mignonne
" Edouard, carter, 55 Darling
" Eugène, clerk, 262 St Elizabeth
" Ferdinand, stonecutter, 387½ Montcalm
" Henri, bricklayer, 416 St Hypolite
" J. B., joiner, 48 Rivard
" Jean Bte., contractor, bds 46 St Constant
" Jos., tailor, 316 Panet
" Louis, laborer, 262 Beaudry
" Louis, jun., carter, 213 Champlain
" Louis Moise, trader, 469 Maple
" Ludger, bricklayer contractor, 460 Jacques Cartier
" Omer, painter, 393 Maisonneuve
" Pierre, shoemaker, 393 Panet
" Pierre, butcher, 329 Maple
Dupont Adélard, tinsmith, 234 Champlain
" Adolphe, plasterer, 229 Mignonne
" Alex., carpenter, 181 Desery
" Alphège, trader, 477 Moreau
" Chs. F., machinist, 1584 Ontario
" Eloi, foreman C.P.R., 29 Perthius
" Emery, printer, 357 Wolfe
" Ernest, butcher, 251 Lafontaine
" F., M.D., physician, 257 St Antoine
" Fabien, laborer, r 396 Maisonneuve
" Guillaume, boots and shoes, 240½ Amherst, h 238a Amherst
" J. Bte., tailor, 255 Wolfe
" J. Bte., joiner, 287 Lafontaine
" Joseph, contractor, 11 Allard
" Jos. M., storeman, 572 Wolfe
" Miss M., caretaker, 61 St Gabriel
" Mrs. A., wid René, 361 Drolet
" Mrs. Caroline, wid Charles, 243 Notre Dame
" Mrs. Eugénie, wid Dominique, 552 Wolfe
DUPONT N., wood dealer, 1774 St Catherine, h 143 St André
" Nap., foreman, 5 Parthenais
" Narcisse, shoemaker, 268 Lafontaine
" Octave, bricklayer, 200 Montcalm
" Philor, blacksmith, 234 Beaudry
" Pierre, insurance inspector, 147 St André
" Roméo, laborer, 302 German
" Théo., carpenter, r 287 Maisonneuve
" Trefflé, grocer, 312 Visitation
" W. D., 112 Stanley
Dupras Anselme, 161 Champlain
" Antoine, joiner, 434 Wolfe
" Chas., laborer, r 108 Mignonne
" Denis, shoemaker, 104 Dufferin
" Edouard, porter G.T.R., 5 Cathedral
" Maximin, gardener, 98 Parthenais
" Michel, blacksmith, 246 Panet
" Mrs. M., wid C., 90 St Martin
" Mrs. Marceline, wid Adolphe, 90 St Martin
" Pierre, jun., confectioner, 947 St Dominique
" Pierre, driver, 947 St Dominique
" T., grain dealer, 893 Mignonne
" Theod., grocer, 836 Mignonne
Duprat Armand, shoemaker, 71 Panet
" P. U. A., janitor Archbishop's palace, 873 Lagauchetière
Dupré —, laborer, 30 Murray
Dupré Auguste, cook, 1258 Notre Dame
" Charles, mason, 821 St Dominique
" Elzéar, laborer, 503 Rivard
" Eustache, tailor, 114 St André
" François, mgr Sincennes-McNaughton Line, 35 St Elizabeth

DUPRE FRERES
(Hercule & Napoleon),
TIMBER and LUMBER DEALERS,
834 St Catherine, near Fullum st

DUPRE FRERES, Marchands de Bois
(Hercule & Napoleon),
de Sciage et de Charpente,
834 St Catherine Pres de la rue Fullum

Dupré Gustave, tailor, 221 St Lawrence, h 114 St André
" Henri, laborer, 57 Chaboillez
" Hercule, of Dupré Frères, 40½ St Denis
" Hubert, laborer, 182 Maple
" J. Bte., carter, 192 Dufresne
" L. P., L.L.L., advocate, 15 St James, h 1145 Berri, Coteau St Louis
" Léon, joiner, 274 Drolet
" Médard, bricklayer, r 269 Sanguinet
DUPRE MISS CHRISTINE, fancy goods, 2297 St Catherine, h 2295 do
" Mrs. Derringe, wid Isidore, tobacconist, 83 German
" Mrs. M., wid Pierre, 61 St Paul
" Mrs. O., wid Jos., 229 Notre Dame
" Nap., of Dupré Frères, 881 St Catherine
" Pierre, laborer, 179 Lafontaine
" Stanislas, policeman, 3 Mount Charles place
" William, turner, 467 Shaw
Dupret rev F. H., Montreal college, 1181 Sherbrooke
Dupuis Alexandre, clerk, 214 Amherst
" Alexandre, grain merchant, 406 Maple
" Alexis, of Dupuis Frères, 177 St Hubert
" Alfred, confectioner, 57 Berri
" Alphonse, joiner, 1699 Ontario
" Benoni, hotelkeeper, 269 Notre Dame, h 260½ do
" Charles, machinist, 6 Perthius
" David, laborer, r 47 St Philip
" David, laborer, 446 Maisonneuve
" E., bookkeeper City Savings bank, 183 Richelieu, Longueuil
DUPUIS E. M., city agent Glasgow and London Insurance Co., 1494 Ontario
" Edmond, joiner, 99 Rachel
" Edmond, com traveller, 140b Maple
" Edouard, clerk, 408 Maple
" Eugène, of Dupuis Frères, 468 St Hubert
" F. X., of Dupuis & Lussier, 170½ Vinet, City of St Cunegonde
" F. X., lumber merchant, 352 Rachel
" François, laborer, 144 Dufresne
" François P., clerk, 82 Maple
DUPUIS FRERES, importers of and jobbers in fancy and staple dry goods, 1571 and 1573 St Catherine. Bell tel 6046
" George, laborer, 29 Burnett
" Gilb., shoemaker, 310 Notre Dame
" Guillaume, tanner, 237 Maisonneuve, h 239 do
" Isaac, carpenter, 299 Papineau road
" J. A., tobacconist, 1192 Ontario
" J. Bte., joiner and carpenter, r 203 Visitation
" J. Bte., ins agent, 300 St Urbain
" J. Narcisse, of Dupuis Frères, 375 St Hubert
" J. Odilon, of Dupuis Frères, 218 St Denis
" Jos., coachman, 291 Wolfe
" Jos., cooper, 209 McCord
" Jos., laborer, r 166 German
" Jules, laborer, 454 Shaw
" L. N., broker, 85 St James, res at St Jerome
DUPUIS & LABELLE, fancy and staple dry goods, 1533 St Catherine

PHŒNIX FIRE INSURANCE CO. OF HARTFORD.
114 St. James Street. **CYRILLE LAURIN & G. MAITLAND SMITH** **Montreal Agents.**

DUPUIS, LANOIX & CO., merchant tailors and haberdashers, 2024 and 2028 Notre Dame
" Ludger, laborer, 351 Moreau
DUPUIS & LUSSIER, advocates, 34 St Vincent
" Magloire, storeman, 190 Ann
" Miss P., dressmaker, 2282 Notre Dame
" Mrs. A., wid J. Nazaire, 214 Amherst
" Mrs. E., wid Isaac, 188 Ann
" Mrs. E., wid Joseph, 153 St Denis
" Nap., shipper, 37 Murray
" Narcisse, laborer, 71 Champ de Mars
" Narcisse, of Dupuis Freres, 375 St Hubert
" P. W., of Dupuis & Labelle, 169 St André
" Phi., joiner, 306 Laval av
" Philippe, of Dupuis & Labelle, 169 St André
" Placide, painter, 564 Maple
" Prospere, carter, 80 Beaudry
" Simeon, laborer, 429 Montcalm
" Simon, laborer, 293½ Plessis
" T., laborer, 765 Charlevoix
" Victor, clerk, 406 Maple
Dupuy Alex., of Dupuy & Co., 406 Maple
DUPUY ALEX., & CO. (Alex. Dupuy, F. X. Dupuy, Ant. Grenier), lumber merchants, 113 Craig and 1336 Ontario. *See Adv p 360*

DUPUY & CO.,
Importers of Seeds of all kind,
38 Jacques Cartier Square

Dupuy F. X., of Alex. Dupuy & Co., 352 Rachel
" Mrs. M., wid Louis, 331 Sherbrooke
" Paul, with Moniteur du Commerce
DUQUET FRED. E., postage stamp and newspaper agent, 125 St Francois Xavier, h 485 Cadieux
Duquette Alfred, machinist, r 93 St Patrick
" Charles, laborer, 562 St Patrick
" Dan., tinsmith, 1342 St Catherine
" Elsworth, bookkeeper, 94a Craig
" Emile, customs officer, 1110b Mignonne
" Frs., carriage and sleigh maker, 247 St Antoine, h 245a do
" J. A., carter, 171 Duluth av
" Joseph, grocer, 207 Beaudry
" Joseph, laborer, 5 St Therese
" Joseph, grocer, 1022 Mignonne
" Louis, laborer, 333 Richmond
" Maxime, accountant, 109 Rachel
" Mrs. J., wid Alexander, 99 Duquette lane
" Mrs. Chs., 710b Sanguinet
" Mrs. O., wid Edw., 62 Bonsecours
" N. F., of Gravel, Duquette & Duhamel, 245a St Antoine
" Nap., tinsmith, 535 Albert
DUQUETTE NAP., proprietor Notre Dame hotel, 1425 Notre Dame
" W. I., com traveller, 2307 St Catherine
Durack John, P. O. clerk, 30 Park av
" Mrs. Anna, wid P. J., 30 Park av
" Wm., bank teller, 30 Park av
Duranceau Chas., dry goods, 171 Rachel
" Chas., insurance agent, 173 Rachel
" Ernest, clerk, 196 Aqueduct
Durand Adolphe, accountant, 190 St Hubert
" Adolphe, tinsmith, 45 Vitré
" Alp., laborer, 168 Visitation
" Arthur, painter, r 383 Beaudry
" B., bookkeeper, 400 St Hubert
" Benjamin, notary, 400 St Hubert
" Chs. H., clerk, 14 Union av
" E. H., accountant, 218 St Hubert
" Ed., carpenter, 872 Rivard
" Edm., trunkmaker, 438 Plessis
" Ed., laborer, 75 Burnett
" F. X., of Roy & Durand, 1038 St Lawrence
" Francis, driver, 416 St Denis
" Frs. X., butcher, 118 Visitation
" François, machinist, 1425 St Catherine, h 257 Jacques Cartier
" François, machinist, 9 St Ignace
" H. A., accountant, 81 St James, h 190 St Hubert
" Henri, shoemaker, 482 Laval av
" Hercule, carter, 189 Wolfe
Durand Hormisdas, barber, 5 Leclaire av
" John A., clerk, 190 St Hubert
" Jos., bakr, 51 St Catherine
" Jos., laborer, 63 Seaton
" Jos., laborer, 436 Rivard
" Joseph, accountant, 118 Visitation
" Joseph, baker, 282 Fullum
" Joseph, butcher, 1 72 Mignonne
" Joseph, jeweller, 11 St Ignace
" Joseph, livery stableman, 93 Dufferin
" Jules, joiner, 41 Darling
" Louis, butcher, 259½ Visitation
" L. J., jeweller, 43 St Lambert
" Miss Alphonsine, fruit store, 506 Dorchester
DURAND MISS P. LUMINA, 124 Chenneville
" Mrs. A., wid Jos., 190 St Dominique
DURAND NEPHTALIE, B.C.L., advocate, 41 St James, h 163 St Hubert
" Odias, machinist, r 122 Panet
" Olivier, 416 St Denis
DURAND PIERRE M., advocate, 31 St Vincent, h 400 St Hubert
" S. C., com traveller, 14 Union av
" Zotique, butcher, 35 Robb terrace
" Zotique, joiner, 80 Desery
Durette Chas., watchmaker, 105 Champlain
Durey Charles Alex., policeman, 203 St Martin
" Richard, storeman, 131 Chatham
Durkee C. W., dancing academy, 2269 St Catherine, h 240 St Urbain
" Frank, foreman, 21 Balmoral
DURNFORD A. D., inspector The Molsons bank, h Green Hythe, 1315 Dorchester west
DURNFORD GEO., chartered accountant and auditor, estate agent, etc., 196 St James, h 1261 Dorchester
Durocher Alphonse, laborer, 28 St Felix
" Alfred, laborer, 340 Amherst
" Armand, carriagemaker, 1506 Notre Dame
" Arthur, laborer, r 217f St Martin
" Arthur, barber, 12 Papineau sq
" Arthur, clerk, 129 Inspector
" Arthur, storeman, Pantaléon
" Desire, turner, 226 Montcalm
" Dieudonne, baker, 583 Marie Anne
" Edouard, laborer, 99 St Louis
" Elie, shoemaker, 457 Panet
" Ezear, laborer, 18 Grant lane
" Esdras, jeweller, 58 Lacroix
" F. X., fireman, 153 Island
" Frs., storeman, 430 Jacques Cartier
" Frs. X., laborer, 25 Provost
" Gedéon, laborer, 8 Seaton
" George Cleophas, conductor M.S.R., 23 Labelle
" Gilbert, 498 St Antoine
" Isidore B., of Isidore B. Durocher & Co., 45 St Vincent
DUROCHER ISIDORE B., & CO., proprietors Richelieu hotel, 41, 43 and 45 St Vincent
" J. B., watchmaker and jeweller, 2237 Notre Dame, h 2161 Notre Dame
" J. Bte., watchmaker, 63 Barré
" Joseph, bookkeeper, 30 Cherrier
" Joseph, blacksmith, 222 Seigneurs
" Joseph, laborer, 8 Manufacturers
" Joseph, bookkeeper, 30 Cherrier
" Joseph, carter, 14 Parker
" Joseph, baggageman C.P.R., 111 Moreau
" Joseph, contractor, 313 Visitation
" Joseph Ed., clerk Health office, 1539 Notre Dame, h 111 St Rose
" Jules, laborer, 269 Maisonneuve
" Léon, fireman, No 4 station, 1o Chaboillez sq
" Louis, 36½ Robin
" Louis, driver, Imperial av
" Louis, shoemaker, 18 St Thérèse
DUROCHER LOUIS BENJAMIN, M.D., C.M., physician and surgeon, professor of Medical Jurisprudence and Toxicology, of the College of Medicine and Surgery, Montreal, h 1644 St Catherine
" Miss M. L., music teacher, 2161 Notre Dame and 63 Barré
" Miss Philomène, dressmaker, 13 St David lane

CEMENT ROOFING
MONTREAL ROOFING CO.,
Cor. LATOUR ST. & BUSBY LANE.
Telephones: Bell 130, Federal 1602. P.O. Box 906.

Durocher Mrs. E., wid Jos., 27 St Agathe
" Mrs. Eugénie, wid Maxime, 2 Marianna
" Mrs. J., restaurant, Bonsecours market, h 58 St Paul
DUROCHER MRS. J. B., proprietress Grand Vatel restaurant, 50 St James
" Napoléon, joiner, 27 Dominion
" Narcel, shoemaker, 347½ Montcalm
" Nazaire, pressman, 255 Jacques Cartier
" Noël, laborer, 123 Water
" Oliva B., laborer, 128 St Martin
" Prospère, laborer, 28 St Christophe
" Sinai, clerk, 71 St Paul
" Stephen, conductor G.T.R., 30 Richardson
" T., laborer, 282 Montana
" Toussaint, switchman G.T.R., 244 Aqueduct
" Toussaint, shoemaker, 101 Dufferin
" Treffié, com merchant, 282 Rachel
" Wilfred, painter, 52 Quesnel
" Zacharie, laborer, 604 Ontario
Durose Mrs., wid Pierre, 296 St Dominique
Durusseau Louis, carter, 317 St Constant
Durrett John, conducter G.T.R., 150 St Antoine
Dusablon Mrs. S., wid Ls., 28 Parker
" Stanislas, contractor, 381 Wolfe
Dusault John, stonecutter, 15 Versailles
Dusep Mrs. M. L., wid Elie, 235 St Constant
Dusept Jos., laborer, 405 Papineau road
Dussault F., laborer, 602 Laval av
" F. X., carter, 597 Laval av
" H., beer bottler, 578 St Dominique
" Isaïe, navigator, 256a Jacques Cartier
" Isidore, laborer, 28 Woodyard
" Israël, fireman, 332 Laval av
" J. A., grocer, 595b St Lawrence, h 595a do
" J. Bte., carter, 34 Versailles
" Jos., carpenter, 155½ Inspector
" Louis, foreman, 179½ St Antoine
" M. V., storeman, 32 St Hubert
" Mrs., wid Jos., 13 Lagauchetière lane
" Nap., sexton, 161 Guy
" Onesime, butcher, stall 20 St Jean Baptiste market, h 755 St Dominique
" Pierre C., master chimney sweep, City hall, 1539 Notre Dame, h 170 German
" Théodule, stonecutter, 59 Campeau
Dusseault F. X., trader, 63 Sanguinet
" Félix, joiner, 168 Railway track
" François, grocer, 291 Drolet
" François, laborer, 446 Maisonneuve
" J. Bte., shoemaker, 15 St Dominique
" J. Bte., laborer, 99 Beaudry
" J. Bte., letter carrier, 77 St Antoine
" John, storeman, 121 Amherst
" Jos., boilermaker, 108 St Martin
" Jos. joiner, 44 St André
" Léon, 77 St Antoine
" Ludger, 245 Jacques Cartier
" Mathias, joiner, 108 St Martin
" Octave, butcher, 597 St Lawrence
Dussureault Jos., butcher, 576a St Dominique
Duston Mrs., wid Isaac, 9 Paris
Duterrole Octave, laborer, 13 Louis Hypolite
Duthie E., clerk C.P.R., 102 Stanley
Dutille Wm., engineer C. P. R., 162 Désery
Dutrisac & Germain, blacksmiths, 233 St Chas. Borromée
" Mrs. Zelfride, wid Hermas, 177 St Dominique
" V., jun, of Dutrisac & Germain, 1256 Mignonne
Dutton Alfred, machinist, 116 Bourgeois
Duval Alphonse, dealer in paints and oils, 286 St André
" Arthur, clerk, 492 Craig
" Augustin, plasterer, 286 German
" Augustin, cigarmaker, 276 German
" Chas., laborer, 18 St Alphonse
" Chas., grocer, 355 Maple, h 357 do
" Charles, baker, 351 Maple
" Frank, carpenter, 37 St Christophe
" Gilbert, blacksmith, 599 Centre
" J. B., joiner, 345 Papineau road
" Jean, mason, 51 Napoléon
" Jean Florian, painter, 66 Barré
" Jean Louis, baker, 183 St Paul
" Jos., laborer, r 278 Iberville
Duval Jos., laborer, 13 Longueuil Ferry lane
" Jos., laborer, 47 Beaudry
DUVAL JOS., lumber merchant, 31 and 33 St Charles, h 46 do, Longueuil
" Levin, laborer, 163a St Hypolite
" Louis, laborer, 188 Desery
" Louis, grocer, 177 St Charles
" Mrs. D., wid Antoine, 7 Dominion
" Mrs. Rebecca, dressmaker, 37 St Christophe
" N., boots and shoes, 1294 Ontario, h 1292 Ontario
DUVAL N., & CO., printers, publishers and proprietors of L'Aurore, 93 St James
" Napoléon, finisher, 136 Maisonneuve
" Nar., of N. Duval & Co., res Sault au Recollet
" Olivier, joiner, 48 Rouville
" Philippe, laborer, 338 Fullum
" S., M. D., professor Laval University, Sherbrooke east opp Visitation
" T. A., of T. A. Duval & Co., 190 St André
" T. A., & Co., hardware, 197 and 199 St Paul
" Théo., joiner, 220 St Michel
" Théophile, rolling mill, r 258 Sanguinet
" Thomas, laborer, 138 Désery
" Victor, 249 Amherst
Duverger Ernest, clerk, 80 St Denis
" Henri, wholesale dry goods, 1886 Notre Dame, bds St Denis
" Mrs., wid J. B., bdg house, 95 Mountain, bds 69 St Denis
DUVERGER O., collector, 107 Amherst
Duvert P. L., & Co., artists in frescoes and house decorators, 2400 and 2402 St Catherine,
Duvrette Mrs. Olive, wid Octave, 206a Montcalm
DWANE JOHN, boots and shoes, wholesale and retail, 199 McGill, h 38 Shuter
" Mrs. M., wid John, 29 Mance
" Mrs. R., wid Timothy, 314 Cadieux
DWANE THOMAS, boots and shoes, 231 McGill, h 297 St Urbain
Dwight H. P., vice-pres and gen manager G.N.W. Telegraph Co., res in Toronto
Dwinnell David, inventor, 24 Conway
Dwyer Dennis, laborer, 90½ Craig
" Francis, laborer, 109½ Colborne
" J. T., with Geo. Barrington & Sons, res 156 St Antoine
" John, carter, 98 Panet
" John, carriagemaker, 553 Seigneurs
" M., grocer, 9 Quesnel
" Michael, grocer, 114 Fulford
" Michael, laborer, 534 St Dominique
" Miss M. A., 268 Centre
" Mrs., wid Michael, 63 Condé
" Mrs, wid Stephen, 48 Dorchester
" Mrs. M., wid John, 104 Fortier
" Mrs. Mary, wid Michael, r 2 Smith
" Pat., machinist, 121 Panet
" Patrick, stevedore, r 38 St Alexander
" Patrick, carter, 29 St Philip
" Thomas, customs officer, 2 Rousseau
" Thomas, laborer, 11 Manufacturers
" William, brakeman, 20 Iberville
Dyer John, engineer, 363 St Antoine
" Mrs. Bridget, wid T., 121 Panet
" Mrs. Emilia, wid James, r 264½ St Constant
" Mrs. J., wid James, 361 St Antoine
" Mrs. Mary, wid Henry, 44 Jurors
" Peter, carter, 172 St Antoine

DYER W. A., & CO.,
Successors to MEDICAL HALL BRANCH, PHARMACEUTICAL and DISPENSING CHEMISTS, Importers of ENGLISH and FRENCH PERFUMERY and TOILET ARTICLES,
14 & 16 Phillips sq cor St Catherine St

Dyer W. A., of W. A. Dyer & Co., 284 University
Dyke Arthur, cabinetmaker, 280 St Hypolite
" Charles, brassfinisher, 47 Canning

JAMES M. AIRD, CONFECTIONERY AND LUNCH ROOMS.
Bell Telephone 1340. | 1877 Notre Dame St., Montreal. | Federal Telephone 802.

Dyonnet Edmond, artist painter, room 81 Imperial bldg, 107 St James, h 284 St Hubert
Dyotte Elzéar, printer, 301 Montcalm
" Mrs. L., wid Elzéar, dressmaker, 249 Montcalm
" Pierre, carpenter, 301½ Montcalm
Dyrey Patrick, laborer, 83 Gain
Eades Hyman, pedlar, 219 St George
EADIE GEO., wholesale and retail importer of China, glass, earthenware, cutlery, &c., 2046 Notre Dame, h 141 St Margaret, Town of St Henry
EADIE GEORGE W., of Frothingham & Workman, 155 Drummond
Eagan Arthur, painter, r 304 St Hypolite
" Martin, mgr J. G. Mackenzie & Co., 65 Cadieux
" Michael, laborer, 107 McCord
" Michael, laborer, 233 Ottawa
" Mrs. Ellen, wid Michael, 169 St Hypolite
" Thomas, laborer, r 127 Richardson
" W., sergeant police station No. 10, 132 Wolfe
EAGLE FOUNDRY AND ENGINE WORKS, George S. Brush, proprietor, 22 to 34 King, 42 and 43 Queen, Canal Basin. *See Adv p 418*
Eakin J. R., stenographer, 10 Youville
" Robt. A., asst to secretary Harbor commissioners office, 27 Common, h 5 Platt
" William, storeman, 10 Youville
EAMAN JOHN, fruit dealer, 8 St Antoine market, h 12 Bisson
" Mrs. M., wid G., poultry and eggs, 4 St Antoine market
Earby Arthur, clerk, 18 Brunswick
Earl A. T., of Montreal Show Case Co., 9 Phillips sq
" Alfred, pressman, 73 Bleury
" Edward, of Edward Earl & Co., 67 Aylmer

EARL EDWARD, & CO.,
69 Bleury st
Marble and Granite Works,
Tiles for Bathroom,
Hearths and Vestibules,
Estimates Given

Earl George, bookkeeper, 254 Liverpool
" Thos., cutter, 19 Rozel
Earle Daniel, gardener, 26 Desrivières av
" John, clerk, Mountain av, Town of Cote St Antoine
" T. P., of Morison & Earle, res Mountain av, Town of Cote St Antoine
" Wm. H., supd't C. B. Nav. Co., 727 Sherbrooke
Early Dan., G.T.R., 28 Farm
" John, cabman, 31 Balmoral
" Mrs. Theresa, wid Patrick, 6 Iberville
" Robert, porter, 31 Balmoral
Earn Thos., collar cutter, 59 Rozel
Earwaker Henry, laborer, 164 Manufacturers
Eason Thomas, storeman, 9 Centre
East Templeton District Phosphate Mining Syndicate, The, Limited, Lomer, Rohr & Co., agents for Canada, 8 Custom House sq
EASTERN ASSURANCE COMPANY OF CANADA, C. R. G. Johnson, agent, 42 St John
EASTERN RECEIVING HOUSE P. O. DEPT., P. Jacques, chief clerk, 1532 St Catherine
EASTERN TOWNSHIPS CORSET CO., A. P. Benoit, agent, 1886 Notre Dame
Eastman W., 230 Roy
Eastmure Sam. E., superintendent Accident branch Citizens' Insurance Co. of Canada, 490 St Urbain
Easton James, laborer, 7½ Jurors
" John, brassfinisher, 48 St Alexander
" Lawrence T., brassfinisher, 236 St Martin
Eathorne James, cashier St Lawrence hall, 139 St James, h 2427 St Catherine
Eaton A. J., M.A., Ph.D., assist professor in Classics McGill university, h 21 Durocher
" E. C., painter, 155 Canning
" Edward, artist, 619 St Urbain
" Edward C., bookkeeper, 122 Crescent
" George, laborer, 377 Wellington
Eaton J. E., painter, 6 Berthelet
" R. A., clerk, 6 Berthelet
" Thomas B., sexton Church of Messiah (Unitarian), 36 Latour

EATON W. H., & SON,
JOB PRINTERS, Publishers of
"EATON'S ADVERTISER."
Best Medium in the City.
694 Craig st, 3rd Building West of St Peter, Bell Telephone 2509.

Eaton W. H., jun., of W. H. Eaton & Son, 6 Berthelet
" W. H., sen., of W. H. Eaton & Son, 6 Berthelet
Eatough John, tackmaker, 54 Bourgeois

EAVES ALFRED, Importer and Wholesale Dealer in AMERICAN and SWISS WATCHES, CLOCKS, OPTICAL GOODS, GLASS EYES, WATCH MATERIALS & JEWELLERY, 1679 Notre Dame, h 947 Dorchester st

EAVES EDMUND,
Importer and Wholesale Dealer in WALTHAM, ELGIN & ILLINOIS WATCHES, Watch Materials and JEWELLERY,
24, 25 and 27 Temple Building,
185 St James st
Bell Telephone 1702

EAVES WILLIAM,
Established 1859. Importer of Waltham, Howard and Columbus Watches, Clocks, Jewellery, Watch Materials, Beads, &c., Bell Tel. 2289; 1743 Notre Dame st., h 13 Dubord st.

Ebacher Dominique, bookkeeper, 253 St Antoine
Ebbitt Isaac, steward Windsor hotel, Dominion sq, h 147 Mackay
Eberwein Aug., furrier, 602 St Urbain
Echinberg Moses, tailor, 164 St Antoine
ECHO PRINTING & PUBLISHING CO. (THE), publishers of The Echo, an independent labor journal, and general job printers, 769 Craig
Eck Frank, baker, 674 Lagauchetière
Eckstein George, furrier, 588 Wellington
ECOLE CHAMPLAIN, H. O. Doré, principal, 172 Fullum
" de la Mission Sabrevois, rev D. Larivière, B. A., principal, 117 and 119 Chatham
" Française de Médecine Vétérinaire de Montréal, V. T. Daubigny, V.S., president, 380 Craig
ECOLE PLESSIS, rev brother Louis, principal, 383 Plessis and 380 Maisonneuve
ECOLE POLYTECHNIQUE of Montreal, Plateau av, off 1999 St Catherine, U. E. Archambault, principal; E. Balete, director of studies; C. A. Pfister, Jos. Haynes, F. André, J. E. Vanier, S. Duval, M.D., J. Ducharme, A. Bonnin, Ern. Belanger, professors; O. P. Jacques, accountant
" St Pierre, directed by the Marist Brothers, F. Surius, director, 109 Visitation

ROOFS REPAIRED
MONTREAL ROOFING COMPANY,
Corner LATOUR ST. and BUSBY LANE.
Telephones: Bell 130, Federal 1602. P.O. Box 909.

ECREMENT & CO. (Louis N. Ecrement), real estate agents, 54 St James
" L. N., of Ecrement & Co., bds Victor restaurant, 594 Lagauchetière
ECREMENT M. G., notary, secretary-treasurer of the municipality and school commissioners, clerk of Judges of the Peace, office Municipal hall, 101 Letourneux, Maisonneuve, res 128 Notre Dame
" rev F. X., chaplain Convent Holy Names of Jesus and Mary, 128 Notre Dame
ECROYD THOMAS, tanner and manufacturer of all kinds of upper leathers, office 482 St Paul, tanning works St Peter, Town of St Henry, h 389 St Antoine
Eddlestone W. H., laborer, 2 Larin terrace
Eddy John, gardener, 993 Sherbrooke
Eden Musee and Wonderland, W. B. Blackhall, gen manager, 242, 244 and 246 St Lawrence
Edgar Frank, of Mackay Bros., 1082 Sherbrooke
" John, of Greene & Sons Co., 762 Palace
EDGAR W., general passenger agent G.T.R., office 130 St Etienne, h 262 Bishop
EDISON GENERAL ELECTRIC CO., Temple building, 185 St James
Edmond & Belhumeur, teas and coffees, 144 St Lawrence
" C. Wm., checker G.T.R., 238 St Lawrence
" Henry, laborer, 65 St Charles
" Joseph, of Edmond & Belhumeur, 19 St Dominique
" Norbert, butcher, 3414 Notre Dame
Edmondson Geo., carter, 571 Lagauchetière
" H. H., accountant, 2286 St Catherine
Edmonson David, carter, r 571 Lagauchetière
Edmunds Wm., com traveller, 96 University
Edson Ed., with Silverman, Boulter & Co., res Longueuil
" M. G., of M. G. Edson & Co., 6 Cherrier
EDSON M. G., & CO., manufacturers of chocolate, cocoanut, druggists', grocers' and confectioners' supplies, 204 and 206 Craig
" S. P., clerk Davidson & Co., Longueuil
" W. J., clerk Davidson & Co., Longueuil
" Walter, of M. G. Edson & Co., 275 St Urbain
EDUCATIONAL RECORD, published every month under the authority of the Protestant Committee of the Board of Education, and containing the official announcements of the Board: subscription $1 a year; Canadian Subscription and Publishing Co., publishers, 821 Craig cor St James
Edusbury John, laborer, 24 Congregation
Edward David, importer of teas, 329 Commissioners, res Woodside cottage, Outremont
" James, card stripper, 64 Little Manufacturers
" James, waiter, 149 Dalhousie
" John T., painter, 278 St Hypolite
" Michael, laborer, 17 McCord
" Wm., fireman, 86 St Dominique
Edwards A., com traveller, 218a St Antoine
" A. E., bdg hse, 29 and 31 Belmont
" Arthur H., clerk, 70 Hutchison
" Charles D., mgr the Edwards Safe Co., 70 Hutchison
" Dr. J. Baker, Ph.D., D.C.L., consulting chemist and public analyst, office and house 748 Dorchester
" Edgar, clerk, 395 Amherst
" G. M., clerk, 70 Hutchison
" G. O., com traveller, 218a Mountain
" Geo., conductor, 544 St Dominique
" Henry, laborer, r 151 Congregation
" J. P., editor Dominion Illustrated, 494 St Urbain
" James, laborer, r 72 Manufacturers
" James A., storeman, 4 College
" John, builder, 202 Versailles
" John, beltmaker, 45 Rozel
" John, trader, 2107 Notre Dame, h 2105 do
" Joseph, City hall, 1539 Notre Dame, h 53 St Urbain
" Mrs. M., wid T., 395 Amherst
" Mrs. S., wid Thomas, 179 Versailles
" R. B., clerk mechanical accountant's office G.T.R., 213 St Antoine
Edwards R. E., builder, 213 St Antoine
" Richard, clerk, 395 Amherst
" Robert, fireman G.T.R., 128 Bourgeois
" Safe Co. (The), fire and burglar proof safes, Chas. D. Edwards, manager, 365 St James
" Samuel, fireman, 172 Grand Trunk
" Samuel, junk store, 1980 St Catherine, h 571 Sanguinet
" Thos., laborer, 176 Wellington
" Thos., laborer, 8 Grand Trunk
" William, bricklayer, 214 Ottawa
" William, laborer, 68 Eleanor
" William, carter, 16 Busby
" Wm., fireman, 86 St Dominique
EDWARDSBURG STARCH CO., limited, Richard Bolton, president; M. Thomson, sec-treas, 23 St John
Edwardson Edwards, cook, 257½ St Urbain
Edwin John, machinist, 126 Mullins
Edy H. O., manufacturers' agent, 160 McGill, h 61 Park av
EGAN C., & SON (Christopher, Christopher A.), warehousemen and custom house brokers, 8 Common
" Christopher A., of C. Egan & Son, Cathcart summer res, Lachine
" Christopher, of C. Egan & Son, 101 Mance
" G. C., salesman, 17 McGill College av
EGAN H. A., plumber, gas and steam fitter, tinsmith, bell hanger, &c., 99 Metcalfe, branch 83 and 85 St Hypolite
" J., gardener, 63 Dominion
" J. U., cashier, 310 Laval av
" John, of C. Egan & Son, 101 Mance
" John, policeman, 486 William
" John, steamfitter, 78 Chateauguay
" Richard, of Gordon & Egan, 74 Aylmer
" Richard L., plumber, 92 Chatham
" Robert, plumber, 60 Berthelet, Bell tel 3347, Federal 1104, h upstairs
Egers Thomas, baker, 51 Young
Egg Chas. H., clerk G. T. R., 488 Seigneurs
EGG WM. F., dist passenger agent C.P.R., 32 Chomedy
EGGER JOHN, watchmaker and jeweller, scientific adjusting and regulating of fine watches a specialty, 94 Bleury, h r do
Eglauch Miss, 31 Cadieux
Eglise de Notre Dame du Sacré Cœur, 70 Notre Dame
" du Rédempteur, rev D. Larivière, pastor, 121 Chatham
" St Jean, Presbytérienne, 1876 St Catherine
" St Pierre, rev J. Lefebvre, O. M. I., vice provincial; rev J. Jodoin, superior, 107 Visitation
" St Vincent de Paul, rev Louis Moïse Lavallée, parish priest; rev H. Langevin, rev J. Quesnel and L. Dubuc, vicars, 796 St Catherine n Fullum
EGLISE DU SACRE CŒUR DE JESUS, rev A. P. Dubuc, parish priest; revs J. A. Belanger, Turcotte, G. Charrette, J. Ed. Prieur, and U. Brulé, curates, 1065 Ontario
Egly John, operator, 289 Laval av
Eichorn Max, professor of music, 110 Fortier
Eid Chas., engineer, 12 Robb terrace
Eiffel hotel, Chas. Gagnon, prop, 223½ Amherst, h 223 Amherst
EISSNER CHAS., proprietor of Vienna Café restaurant, 6 Donegana

EKERS' BREWERY,
H. A. EKERS, Proprietor.
409 St Lawrence st

EKERS H. A., prop Ekers' brewery, 265 Bishop
" Mrs. H., wid Thomas Alfred, 231 University
Ekins Dexter, conductor G.T.R., 33 Paris
ELDER J. M., M.D., physician and surgeon, 3016 St Catherine, Town of Cote St Antoine
" James, trunkmaker, 1010 St James
" Mrs. Jane, wid Thos., 3 St Monique av
" Thos., carpenter, 187 St Urbain

PHŒNIX FIRE INSURANCE CO. OF HARTFORD.
Head Office, Canada Branch, **114 St. James St. Montreal.,** *GERALD E. HART, General Manager.*

Eldred Fred., storeman, 689 Lagauchetière
" Robert, blacksmith, 385 Notre Dame
ELECTRIC SERVICE CO. OF CANADA, successors to Canadian District Telegraph Co., Wm. Cassils, pres ; J. H. Oakes, managing director; J. C. Lafontaine, agent, office 174 St James, branch offices, 45 University and 2431 St Catherine

ELECTRIC WIRE WORKS,
J. ROSS, SON & CO.,
41½ Williams

Electrical Works Co. (ltd.), Eug. E. Philippe, president, Canal
Elemire Eugène, fish dealer, 82a Montcalm
Elie Arthur, tobacconist, 146 Wolfe
" Jean Bte., gatekeeper, 76 Lusignan
ELIOCK SCHOOL, rev John Williamson, rector, 1141 Dorchester
Ellard George, laborer, 36 Sebastopol
" John, policeman, r 47 St Philip
" Mrs. F., wid George, 40 St Henry
ELLEGOOD REV CANON, M.A., canon of Christ Church cathedral, and rector Church of St James the Apostle, rectory, 2559 St Catherine
Ellenburg Henry, driver, 91 Murray
Ellingburgh J., boot and shoe repairer, 259 William
Ellicott A. M., bookkeeper, 16a University
" James, carpenter, 516 Seigneurs
Elliot Alfred, com traveller, 12 St Monique
ELLIOT HENRY, confectioner, 3201 Notre Dame, h 3199 do, City of St Cunegonde
ELLIOT JAMES, manager Montreal branch The Molsons bank, 200 St James, h 3171 St Catherine, Town of Cote St Antoine
" James, engineer, 105 Inspector
" John, C.P.R. station agent, 168 St Antoine
" Mrs. B., wid J. A., 12 Balmoral
" Mrs. H., wid J. R., 528½ Sherbrooke
" P. J., boots and shoes, 36 Forfar
" P. J., dry goods, 42 Forfar
ELLIOT WILLIAM, groceries and provisions, cor Greene and Western avs, Town of Cote St Antoine
Elliott C. J. V., clerk, Gault Bros. & Co., 516 Seigneurs
" Chas., laborer, 649 Ontario
" Chas., wheelturner, 45 Craig
" Edward, foreman, 57 Mayor
ELLIOTT EDWARD, wholesale and retail grocer, wines and liquors, 57 and 59 Bleury cor Lagauchetière, h 12 St Famille
" Geo., ins clerk, 13 Quesnel
" H. G., ticket agent C.V.R., office 136 St James, h 12 Evans
" James, bookkeeper, 61 Shaw
" James H., conductor G.T.R., 42 Fort
" John, laborer, 42 St Antoine
" John, com traveller, 2050 St Catherine
" Jos. H., lithographer, engraver and printer, 759 Craig, h 3152 St Catherine West, Town of Cote St Antoine
ELLIOTT MARTIN, groceries, wines, liquors, fruits, &c., 48 Berthelet, h 32 City Councillors
" Mrs. A., wid R. J., 528½ Sherbrooke
" Mrs. C., wid H. G., 39 St Famille
" Mrs. Emma, wid John, 32 McGill College av
" Pat., baker, 354 St Lawrence
" Philip G., fancy and staple dry goods, 42 Forfar
" Phil. A., saloon, 35 Aylmer, h 70 Mayor
" Richard, fruit dealer and tobacconist, 2115 St Catherine
" Robert, machinist, 23 Canning
Robt., blacksmith, 13 Erie
ELLIOTT T. W., cashier Bonaventure Station G.T.R., 222a St Antoine
" Thos., shoemaker, 186 St Constant
" Thos. A. W., plumber, 132 Mountain
" William, blacksmith, 467 Seigneurs
Ellis Albert, plumber, 221a Laval av
" Albert, utter, 21 Maple av
" Alex. Geo., dry goods, 40 Emile
" George, patternmaker, 23 Maple av
Ellis Jas., cooper, 216½ Bourgeois
" James J., cooper, 170 Ropery
" John H., G.T.R., bds 121 Nazareth
" Miss Bridget, 457 Lagauchetière
" Mrs. C., wid James, 196 St Chs Borromée
" Mrs. S., wid Geo., 192 Mountain
" R., jun., clerk, 528½ Sherbrooke
" R., sen., lumber merchant, 528½ Sherbrooke
" T. F. painter, 164 Grand Trunk
" Wm., painter, 387 Wellington
" William, clerk, 483 Seigneurs
Ellison B., clerk, 165 Canning
" Geo. Herbert, clerk, 47 City Councillors
" John B., & Sons, wholesale woollens, Nordheimer's building, 207 St James
Ellrich Thos., coachman, 107 Mansfield
Ellridge Wm., waiter City club, 51 Berthelet
Ellyett Thomas, laborer, 400 Gain
Elmenhorst Richard W., president St Lawrence Sugar Refining Co., office 2nd floor, Corn exchange, h 334 Peel
Elmquiest Herman, laborer, 621 St James
Elmsly James, asst inspector Bank of B. N. A., 142 St James
ELMWOOD FLORAL NURSERIES, A. Martin, proprietor, 2508 St Catherine. *See Adv in Letter M*
Elnis John, laborer, 16 St Columban
ELVIDGE ALFRED, & CO., furniture polishers and oil finishers, 30 St Helen cor Notre Dame. *See Adv p 11*
" Alfred, of A. Elvidge & Co., 95 St Martin
" Mark, contractor, 30 Rozel
Emard Domina, shoemaker, 308 Beaudry
" Ed., joiner, 278 Jacques Cartier
" Emmanuel, laborer, 764 Charlevoix
" J. U., L.L.L., of Ouimet & Emard, 748 Notre Dame
" Ludger, presser, 96½ St Dominique
" Ludger, shoemaker, 295 Beaudry
" Mrs. Elise, wid Alexis, 10 St Alphonse
" Raphael, laborer, 5a Robb terrace
" rev. J. M., chancellor Archbishop's palace, 873 Lagauchetiere cor Cathedral
Emblem T. C., hotelkeeper, 659 St James
Embreau Jos., laborer, 537 Wolfe
Embro M., tailor, 50 St Antoine
Emerson Andrew, trader, 32 St Bernard
" James, coachman, 664 Lagauchetière
" Mrs. M. A., wid B., 13 St Alexander
Emery E., chief clerk audit office C.P.R., 324 St Urbain
" Fred., machinist, 29 Congregation
" Jean, carter, 16 Grey Nun
" Jos., shoemaker, 1201 St Lawrence
" Wm., storeman, 63 St Etienne
EMIGRANT OFFICE for the Province of Quebec, E. Marquette, agent, 813 Craig
EMLOT EDMOND, hairdresser, 37 St Lambert, h 19 Fortification lane
EMMANS T. A., manager Metropolitan Mnfg. Co., 1834 Notre Dame and 62 Victoria sq, h 1 Drolet
EMMANUEL CHURCH, Congregational, W. H. Pulsford, pastor; Edward Jay, sexton, St Catherine cor Stanley
Emmery Alfred, laborer, 20 Roy
Emmett Thos., plumber, 145 St Hypolite
Emo John, ins agent, 132a Dorchester
" Wm., carter, 78 Gain
Emond Adelard, laborer, 131 Beaudry
" Albert, cigarmaker, 82 Maisonneuve
" Alexandre, laborer, 140 Maple
" Armand, moulder, 219 Panet
" Arthur, printer, 82 Maisonneuve
" Auguste, hatter, 80 Coursol
" Cleophas, jun., printer, 92 Maisonneuve
" Cléophas, sen., stonecutter, 82 Maisonneuve
" Ed., advocate, 730 Sanguinet
" Ed., joiner, 323 Panet
" Edouard, saddler, 85 Maple
" Eugène, laborer, r 124 Panet
" F. X., painter, 78 Maisonneuve
" Francis, laborer, 368 Richmond
" Francis, butcher, 134 Railway track
" George, joiner, 340 St Patrick
" Guillaume, shoemaker, 154 Maisonneuve

GRAVEL ROOFING
MONTREAL ROOFING COMPANY,
Cor. LATOUR ST. & BUSBY LANE.
Telephones: Bell 130, Federal 1602. P.O. Box 909.

Emond Henri, laborer, 95 Barré
" J. B., laborer, 98 Barré
" J. Bte., deputy clerk Circuit court, 1536 Notre Dame, h 456 Rachel
" Jos., elevator operator, 465 Centre
" Jos., laborer, 197 Aqueduct
" Jos., bartender, 71 St Paul
" Joseph, policeman, 291 Papineau road
" Joseph, merchant, 19 St Dominique
EMOND JOSEPH, hotelkeeper, 11 Bonsecours
" Marcel, painter, 104 Barré
" Michel, accountant, 47 Dorchester
" Mrs. Eloise, wid John, 76 Maisonneuve
" Narcisse, cigarmaker, 285 Duluth av
" Noël, grocer, 37 and 39 Payette
" Norbert, butcher, 1 St Antoine market, h 3414 Notre Dame
" Pascal, carpenter, 207 McCord
" Pierre, carpenter, 26 Payette
" Pierre, laborer, 233 Frontenac
" Thos., sculptor, 89 Roy
" William, shoemaker, 74 Maisonneuve
Empey F. G., conductor, 244½ Magdalen
" Ursin, conductor G.T.R., 10 Fortune

EMPIRE CLOTHIERS,
Superior Men's, Boys' and Children's suits and overcoats,
CHILDREN'S CLOTHING PARLOR,
2261 ST CATHERINE ST WEST,
GEO. S. ROONEY, Manager.
See Adv Foot Lines

EMPIRE (THE), Henry F. M. Cole, agt, 138 St James
EMPIRE TOBACCO CO., John and G. H. Archibald, proprietors, 758, 766, 780 and 788 Notre Dame
EMPLOYERS' LIABILITY ASSURANCE CORPORATION, F. Stancliffe, manager for Canada, 1722 Notre Dame
Employment Agency, 190 St James
EMPSON REV CANON, M.A., clerical secretary Diocesan Synod, 71 University
Empy Chas., 21 Shuter
Emsley rev. W. H., pastor Mountain Street Methodist church, 262 St Antoine
Encrum G. Henry, commissioner, 311 St Urbain
End George, of End, Trihey & Co., 50 Coursol

END, TRIHEY & CO.
(Geo. End, T. F. Trihey, William End),
Lumber Merchants, and dealers in Dimension Timber, Wholesale and Retail, Office and Yard, 469 William,
Bell Tel. 8144, Federal do, 1902.
Yard, 1125 St James, Bell Tel., 8053

End Wm., of End, Trihey & Co., 50 Coursol
Ender Jos., watchmaker, 70 Victoria sq, h 34 Latour
Endicott James, conductor G.T.R., 19 Centre
" John, fireman, r 55 Young
Engel Julius, com traveller, 102 Laval av
Engelke Mrs. Hannah, wid Henry, 16 St Hypolite
Engelsted Arthur M., brass finisher, 22½ St Charles Borromée
ENGINEER'S ACCOUNTS OFFICE G.T.R., T. W. Bussell, engineer's accountant, 130 St Etienne
ENGINEER'S DRAWING OFFICE G. T. R., W. McNab, chief draughtsman, 130 St Etienne
ENGINEERS' OFFICE, C.P.R., P. A. Peterson, chief engineer, cor Windsor and Osborne
ENGINEERS' OFFICE G.T.R., E. P. Mannaford, chief engineer, 130 St Etienne
England Charles, painter, 292 Manufacturers
" Ed., storeman, 142 Duke
ENGLAND F. R., M.D., physician and surgeon, prof children's diseases Bishop's college, 545 Wellington
" Philip, clairvoyant, 91 Campeau
English laundry, Mrs. Gilmour & Scott, managers; D. Fabre, prop, 35 University
" Provision Co., Geo. Deery, manager, 2349 St Catherine

ENGLISH PORTLAND CEMENT CO., Ltd., 30 St Francois Xavier,
Irwin, Hopper & Co., Manag. Directors

Engwell Percival R., clerk G.T.R., St Lambert
Enlow Dominique, carter, 260 St Martin
" Mrs. Emily, wid John, 95 Bleury
Ennis E. G., insp Bell Tel. Co., 381 Laval av
ENNIS J. H., barber, sole agent for celebrated Plantagenet mineral water and bird store, 70 Victoria sq, h 132 Amherst
" James, night watchman, 4 Smith
" John, conductor, 170 Duluth av
" Mrs. Mary, wid Michael, 641 Mignonne
Enoch Ed., printer, 730 Lagauchetière
Enos H., paints, oils and hardware, 463 St James, h 461 do
ENQUIRY OFFICE G. T. R., Chaboillez sq
ENQUIRY OFFICE POST OFFICE, Anthony Loftus, manager, 127 St James
Enright Jas. H., saloon, 21 Ottawa, h 126 Prince
" Maurice, laborer, 15 Jurors
" Michael, laborer, 22 Grand Trunk
" Mrs. Bridget, wid John, dressmaker, 23 Desrivières av
" Mrs. Cath., wid Bartholomew, r 55 Young
" Mrs. M., wid Pat., registry office, 30½ City Councillors
" Patrick, laborer, 30½ City Councillors
Ephirm Ab., tailor, r 251 St Urbain
Ephraim Sam., tailor, 662½ Craig
Epps Phil., bookkeeper, 109 Lusignan
Epstein Morrice, tailor, 81a St Constant
Epstein Solomon, laborer, 11 Hermine
Epstyn Solomon, cigarmaker, 204½ St Constant
EQUITABLE LIFE ASSURANCE SOCIETY OF UNITED STATES, Seargent P. Stearns, manager; R. Fielder, cashier, 183 St James
Erdreich O., of Grundler & Erdreich, 7 St Philip
Eri Stofeno Paolo, trader, 88½ St Elizabeth
Ernest Mis, hatter, 94 Amherst
ERSKINE CHURCH, Canada Presbyterian, rev H. J. Mowatt, M.A., pastor, cor St Catherine and Peel
" Mrs. Anna, wid John, 139 Congregation
" Thomas, storeman, 437 Dorchester
Esabelle Thos., trader, 376 Wolfe
Esdaile C. B., with J. & R. Esdaile, 253 University
" J. & R., produce and freight brokers, 16 St Sacrament
" Miss A., superintendent Montreal Society of Decorative Art, 253 University
" Mrs. N., wid Robert, 253 University
" R. M., of J. & R. Esdaile, 288 Peel
Esdon John, storeman, 101 Fulford
Esinhart H. J., clerk, 379 St Hubert
" J., architect, room 12, 11 Place d'Armes hill, h 379 St Hubert
Esking Ed., carter, 1089 St James
" R., carter, 1089 St James
Eslinger Etienne, trunkmaker, 905 Ontario
Espey Arnold, varnish maker, 246 Island
Espie Arnold, merchant, 103 and 105 Mountain
Esplin G. W. C., box manufacturer, 43 Basin
ESPLIN GEORGE & JAMES, lumber merchants, saw and planing mills and box manufacturers, 109 Duke, lumber yards, 162 Nazareth, 109 to 115 and 119 Duke, 36 Ottawa and Basin, office 126 Duke
" George, of G. & J. Esplin, res in Lachine
ESTATE F. X. BEAUDRY, P. E. Drouin, administrator, 62 St James

Blouin, Desforges & Latourelle, STEAM APPARATUS FOR LAUNDRIES AND KITCHENS A SPECIALTY,
Bell Telephone 2235. 520½ CRAIG STREET, MONTREAL.

Estate Jean Louis Beaudry, B. M. O. Turgeon, manager, 16 Custom House sq
ESTATE VICTOR BEAUDRY, L. G. G. Beliveau, manager, 180 St James. Bell tel 2608
" Bruyere, G. N. Moncel, manager, 13 St James
" C. S. Cherrier, office 10 Hospital
ESTATE DUFAUX, Adolphe Robillard, manager, 39 St Sacrament. Bell tel 2418
" Theodore Hart, R. A. Baldwin Hart, managing executor, 33 St Nicholas
" Sir Wm. E. Logan, LL.D., F.R.S., Jas. Williamson, manager, 4 Prince
ESTATE MASSON, G. N. Moncel, manager, office 13 St James cor St Gabriel
" John Ogilvie, hon A. W. Ogilvie, senator, executor, rms 6 and 7 Chesterfield chambers, 18 St Alexis
ESTATE G. PALLASCIO, builders, carpenters and joiners, dealers in lumber, and lumber manufacturers, sawing and planing mills, office and planing mills, 398 St James
ESTATE JOHN PRATT, B. M. O. Turgeon, manager, 16 Custom House sq
" Redpath, 43 St François Xavier
ESTATE RODIER, Charles L. de Martigny, administrator, 82 St François Xavier
ESTATE C. S. Rodier, threshing machine mnfrs, 62 St Martin
" L. A. Sénécal, A. L. deMartigny, W. Sclater and W. E. Blumhart, liquidators, 7 Place d'Armes
" John Smardon, Thos. W. Burdon, manager, 110 St James
" John Tiffin, H. H. Austin, agent, 318 St Paul
ESTATE HON CHARLES WILSON, J. C. Beauchamp, manager, 11 and 17 Place d'Armes hill
" late Thomas Wilson, J. C. Beauchamp, managing executor, 11 and 17 Place d'Armes hill
ESTATES WM. WORKMAN AND A. M. DELISLE, M. Nolan de Lisle and Joel C. Baker, joint managers, 23 Fraser buildings, 43 St Sacrament
Estrambe Jos., joiner, 21 Roy
Ethier A., medical student, 93½ St Christophe
" Alfred, carter, 183 St Paul
" Alfred, tailor, 328 Jacques Cartier
" Arthur, 57½ St Ignace
" Augustin, laborer, 679 Grank Trunk
ETHIER BENJAMIN, jun, grain, wood and coal dealer, 1117, 1119 and 1121 St James, h 150 Canning
ETHIER C., M.D., physician and surgeon, 93½ St Christophe
" Calixte, machinist, bds 28 Frontenac
" Charles, stonecutter, 381 Papineau road
" Clovis, laborer, 200 Iberville
" Damase, laborer, 4 Bishop lane
" David, clerk, 193 Guy
" E. L., guardian St Denis club, 48 St Denis
" Edelmar, photographer, 93½ St Christophe
" Ernest, laborer, 19 Jacques Cartier
" F. X., cabinetmaker, 195 Guy
" Ferdinand, tailor, 375 Papineau road
ETHIER & FORGET (M. Ethier, J. P. Forget), advocates, 1586½ Notre Dame
" Gustave, clerk, 3 Brien place
" Hilaire, painter, bds 28 Frontenac
" Hilaire, laborer, 211 Frontenac
" Israël, gardener, 23 St André
" J., laborer, 280 Manufacturers
" J. Bte., laborer, 219 Papineau
" J. Bte., laborer, 41 Laprairie
" J. Bte, polisher, 246 Craig, h 70 Robin, Mile End
" J. Bte., laborer, 379 Grand Trunk
" John, electro plater, 455 Jacques Cartier
" Jos., clerk, 155½ St Elizabeth
" Jos., mason, 516c Laval av
" Joseph, bookkeeper, 41 Forgue av
" Joseph, horse dealer, 496 Craig
" Joseph, carter, 90 Workman
" Joseph, carter, 271 Manufacturers
" Jovide, laborer, 592 St Hypolite
" Jules, bricklayer, r 44 Voltigeurs
" Jules, bdg hse, 267 Beaudry
ETHIER L. D., undertaker and funeral director, 666 St Lawrence
ETHIER LEANDRE J., Q.C., joint city attorney City hall, 1539 Notre Dame, h 58 Berri
" M., M.D., L.L.B., of Ethier & Forget, 176 St Hubert
" Miss Hermiline, 1032 Ontario
" Miss R., dressmaker, 1773 St Catherine
" Mrs. E., wid Jos., 201½ German
" Mrs. E., wid J. Bte., bdg hse, 94 German
" Mrs. F., wid J. Bte., 2 2 Centre
" Mrs. Henrietta, wid Damase, 183 St Paul
" Mrs. Joséphine, wid Ernest, 195b Poupart
" Mrs. Léonore, wid Pierre, 234 Gain
" Mrs. Mary, wid Ls., 62½ Versailles
" Mrs. R., wid André, 125 St Louis
" Mrs. Rosalie, wid Etienne, 399½ Amherst
" Narcisse, butcher, 1971 Notre Dame, h 234 St Antoine
" Philéas, laborer, 255 Shaw
" Philorum, nailer, 2 Little Manufacturers
" S., laborer, 926 Mignon e
" Salem, clerk, 41 Dorchester
" Théophile, hotel, 339 and 341 St Lawrence, h 343 do
" Toussaint, laborer, 7 Jacques Cartier
" Ulric, laborer, 50 Nonancourt
" Venant, clerk, 799 Sanguinet
Etienne Charles, 329 Laval av
" Ed., clerk, 14 Drolet
" Jos., salesman, 14 Drolet
" Louis, sexton Eglise St Jean, 1872 St Catherine
" Miss E. P., dressmaker, 201 Laval av
" Narcisse, bark agent, 553 Laval av
" Onésime, clerk, 361f Laval av
ETNA FIRE INSURANCE CO., of Hartford, Conn., Wood & Evans, agents, 1776 Notre Dame
Etne Mrs. C., wid Jos., 366 Dorchester
EUARD & MACDONALD (Wm. Euard, Geo. McKay MacDonald), manufacturers of stoves, ranges and furnaces, hardware, general house furnishings, plumbing, tinsmithing, &c., Ottawa building, 244 St James
" Mrs. D., wid John, 198½ St George
" Wm., of Euard & Macdonald, 100 Mackay
EUROPEAN EXPRESS CO., D. T. Irish, agent, 84 and 86 St François Xavier
Evangelistic hall for girls, 2254 St Catherine
Evans A. R., clerk C.P.R., 462 St Dominique
" Alex., clerk, 89 Aylmer
" Alfred, clerk, 14 Mackay
" Alfred Bickerton, of Evans & Sons (limited), The Sherbrooke, 1018 Sherbrooke
" Arthur, fireman, 27 Favard
EVANS BROTHERS, coal and wood merchants, coal yard Canal basin, 35½ Olier, office 25 Victoria sq
EVANS BROS.' PIANO CO., P. E. Layton & Bro., sole agents, 172 Mountain
" David, bookkeeper, 14 Mackay
" D.A., clerk, 113 Windsor
EVANS EDWIN, 1371 Dorchester
" Fred. N., of Wood & Evans, 55 Cote St Antoine road
" Gaspard, joiner, 1359 St Catherine
" H. P., bank clerk, 26 Victoria
" H., of H. & W. Evans, res Blue Bonnets
" H. & W., milk dealers, 99 Windsor
" J. S., clerk, Beaver Hall chambers
" J. S., & Co., wholesale clothiers, 15 St Henry
" J. W., clerk, 54 Lusignan
" James S., of J. S. Evans & Co., 1080 Dorchester
" John, blacksmith, 143 Colborne
" major R. J., commissioner Trust & Loan Co., 26 St James, h 131 Mackay
EVANS & McGREGOR (W. B. Evans, James McGregor), managers Canadian Branch Commercial Union Assurance Co., ltd., 1731 Notre Dame. *See Adv inside back cover*
" Miss Janey S., 710 Sherbrooke
" Miss M. E., 139 Stanley
" Miss Sugden, 54 Beaver Hall hill
" Mrs. A., wid Stuart, 113 Windsor
" Mrs. Domitilde, wid Simon, r 306 Maisonneuve
" Mrs. L., wid A., 462 St Dominique
" Nevil Norton, B.A.Sc., 21 Milton

ASPHALT FOR FLOORS OF BREWERIES, LAUNDRIES, WAREHOUSES, &c.
MONTREAL ROOFING CO.,
LATOUR STREET, Corner BUSBY LANE.
Telephones: Bell 130, Federal 1602. P.O. Box 909.

Evans Owen N., civil engineer, 462 St Dominique
" Peter, laborer, 1081 St James
" P. J., clerk G.T.R., 58 Richmond sq
" Philip D., bookkeeper, 12 Mackay
" rev H. J., M.A., All Saints Church, and Anglican chaplain Montreal General Hospital, 497 St Urbain
" Robert, of Evans Bros., 1129 Dorchester
" Robert W., com traveller, 31 Coursol

EVANS and SONS (Limited), WHOLESALE DRUGGISTS and MANUFACTURING CHEMISTS, 37, 39, 41, 43 and 45 St Jean Baptiste st TORONTO, 23 Front st west; BOSTON, 13 Central wharf; LIVERPOOL, Evans, Sons & Co.; LONDON, Evans, Lescher & Webb

Evans Thos., bricklayer, 17 Forfar
EVANS THOS. A., sec-treas Le Sud Publishing Co., 185 St James, h 710 Sherbrooke
" Ul., furniture, 1357 St Catherine, h 209 Panet
EVANS VENERABLE LEWIS, M.A., archdeacon of Montreal, rector St Stephen's church, chaplain to Lord Bishop of Montreal, 826 Lagauchetière
" W., of H. & W. Evans, res Blue Bonnets
" W. Barnard, of Evans & McGregor, 75 St Mark
" W. Herbert, of Evans Bros., 1129 Dorchester
" W. S., 38 Argyle av
" Walter, billiard marker, rooms 51 Berthelet
EVANS WALTER N., cashier at Frothingham & Workman's, Milton place, 21 Milton

EVANS WILLIAM, Seedsman to the Council of Agriculture for the Province of Quebec, 87, 89, 91 and 93 McGill st, corner 104, 106 and 108 Foundling, IMPORTER AND GROWER OF FIELD, GARDEN AND FLOWER SEEDS. Nurseries and Seed Farm at Cote St Paul, near Montreal. Fruit and Ornamental Trees, Shrubs, Roses, Green-House and Bedding Plants, Vegetable Plants, Small Fruits, &c., h 1131 Dorchester

Evans Wm., confectioner, 106 St Maurice
EVANS WILLIAM C., of Parker & Evans, 84b Temple bdg, 185 St James, h 710 Sherbrooke
" Wm. W., jeweller, 1671 St Hypolite

EVELEIGH J., & CO., Manufacturers of TRUNKS, Satchels, Blacksmiths' Bellows, Portable Forges, &c., Oak-tanned Sole Leather Trunks, English Portmanteaux The Leatheroid and Raw Hide Steel-lined Sample Trunks. Roller Tray Trunks; Ware Room, 1753 Notre Dame st, Factory cor St Elizabeth & Vitre sts

Eveleigh Joseph, of J. Eveleigh & Co., 137 Mackay
Evereault —, stonecutter, bds 1658 St Catherine
Everet H., stenographer, 140 Canning
EVERETT J. C., proprietor American restaurant, 61 St James
" Mrs. Mathilde, wid Thos., 344 Jacques Cartier
Everston Edward, bricklayer, 62 Sebastopol
Evrette Mrs. Dom., wid Thos., 344 Jacques Cartier
Ewan A. W., of Ewan Bros., 105 Coursol
EWAN ALEX., of Alex. Ewan & Co., 265 Drummond
EWAN ALEX., & CO., com merchants, agents for the Merchants' Manufg. Co., 43 St Sacrament
EWAN BROS., groceries and provisions, 1073 St James
EWAN JAMES, manufacturers' agent, 162 St James
" John D., of Ewan Bros., 124 Chatham
" R. B., bookkeeper, 105 Coursol
EWAN WILLIAM, agent, 162 St James, h 6 Wood av Town of Côte St Antoine
Eward Mrs. D., wid John, sick nurse, 200½ St George
Ewart Foster, wood and coal, 126 Centre
EWART J. T., coal and wood merchant, 184 Murray and cor Centre and Condé, h 155 Victoria av, Town of Côte St Antoine
" William, clerk, 253 St Martin
Ewell C. G., tackmaker, 180 Mill
" George, laundry, 1709 Ontario
Ewing A. M., with S. H. & A. S. Ewing, 22 Shuter
" And. S., of S. H. & A. S. Ewing, 22 McTavish, summer res Valois
" James, agent, 162 St James
" James, assistant engineer C.P.R., 9 Mansfield
" Robt., packer, 10 Pea lane

EWING S. H. & A. S., Manufacturers of VIENNA BAKING POWDER, MONTREAL COFFEE AND SPICE STEAM MILLS, 65 St James

Ewing S. M., clerk Gault Bros. & Co., 100 Côte des Neiges road
EWING SAMUEL H., 13 Hamilton chambers, 17 St John, res 100 Côte des Neiges road
" Wm., brassfinisher, 14 Pea lane
" Wm., blacksmith, 94 Delisle
" Wm., of Wm. Ewing & Co., 668 Sherbrooke
" Wm., sen., 668 Sherbrooke

EWING WILLIAM, & CO. (Wm. Ewing, J. H. Davison, Wm. Graham), **SEED MERCHANTS, Importers of Garden, Farm and Flower Seeds; special quotations for Clover and Timothy; descriptive Catalogues sent free. 142 McGill st and corner St Maurice and St Henry sts**

Examining Customs warehouse, cor Common and McGill
EXCELLENCE CIGAR FACTORY, T. Tombyll & Co., props, 7 St Urbain
EXCELSIOR FUR DRESSING AND DYEING WORKS, H. R. Gutheil, sole proprietor, 45 to 51 Amherst
Exchange Bank of Canada (in liquidation), A. Campbell, N. H. Rintoul and I. H. Stearns, liquidators, 11 Hospital
Exchange hotel, C. M. Murray & Co., proprietors, 180 Mill
Exchange restaurant, Ed. C. Lalonde, proprietor, 97 St François Xavier
Excise Office of Inland revenue, R. Bellemare, district inspector; J. L. Vincent, John Dodd and H. Lawlor, deputy collectors; Dugald Macdonald, accountant, Custom House 30

PHŒNIX FIRE INSURANCE CO. OF HARTFORD.
Established 1854. | MONTREAL AGENTS. Cyrille Laurin & C. Maitland Smith, 114 ST. JAMES STREET. | Security Undoubted.

Exhibition Grounds and Building, St Urbain above St Jean
Export Lumber Co. (limited), W. A. Taft, gen manager; Geo. L. Dewar, local manager, room 13, Imperial building, 107 St James
Expropriation department, P. P. Bourque, secretary, City hall, 1539 Notre Dame
Externat of St James school for young girls, rev sister Dosithée, superioress, 145 St Denis
Ezonge John, stonecutter, 102 Menai
Faber Alphonse, blacksmith, 74 Frontenac
" Ligouri, fruits, 632 Notre Dame
Fabian Arthur V., clerk C.P.R., 30 Lorne av
" Edwin, patternmaker, 30 Lorne av
" John, manager Charlemagne Lumber Co, 16 Overdale av
FABIEN CLEOPHAS P., cabinetmaker, 3169 Notre Dame, h 3167 do, City of St Cunegonde
Fabre D., prop English laundry, 35 University, h 23 Cathcart
" Ed. R., of Gustave R. Fabre & Son, 27 Berri
FABRE & GRAVEL (J. A. Gravel), French books, stationery and paper hangings, agents for the sale of French patent medicines, 1619 Notre Dame
" Gustave R., of G. R. Fabre & Son, 27 Berri
FABRE GUSTAVE R. & SON, importers of hardware, saddlery, carriage furniture, &c., 268 St Paul and 111 Commissioners.
" Jean, laborer, 12 St Martin
" H. C., clerk, 27 Barrie
" Miss Christine, 84 Visitation
FABRE MONSEIGNEUR EDOUARD CHARLES, R. C., Archbishop of Montreal, Archbishop's palace, Lagauchetière cor Cathedral
" Mrs. Luce, wid R., 347 Lagauchetière
FABRIQUE OFFICE OF THE FRENCH CHURCH, P. Demers, trustee; Octave Lagacé, registrar, 1708 Notre Dame
Facette Stanislas, joiner, 59 Voltigeurs
FACTORY INSPECTORS' OFFICE, Louis Guyon and James Mitchell, inspectors, 686 Craig
FACULTY OF COMPARATIVE MEDICINE AND VETERINARY SCIENCE OF McGILL UNIVERSITY, D. McEachran, F. R. C. V. S.; M. C. Baker, D.V.S.; C. McEachran, D.V.S.; Jas. F. Scott, D.V.S., resident surgeons, 6 and 8 Union av
Fafard Abel, contractor, 29 St Hubert
FAFARD CHARLES, M.D., physician and surgeon, 215 Amherst
" J. Bte., restaurant, 523 St Hypolite, h 525 do
" Jos., hotel, 945 St Lawrence, h 947 do
" Miss, dressmaker, 10½ St Elizabeth
" Miss A., dressmaker, 1501 Notre Dame, h 190 St Hypolite
" Miss Alphonsine, dress and mantle maker, 190 St Hypolite
" Narcisse, laborer, 37 St Germain
FAFARD NORBERT, jun., M.D., professor of chemistry Laval University, 29 St Hubert
" Norbert, sen., contractor, 29 St Hubert
" Prisque, barker, 196 Murray
" Quetton, sen., tailor, 1593 Notre Dame
Fagan Chs., ship laborer, 109 Nazareth
" Hugh, laborer, 173 Ottawa
" Patrick, carter, 186 Murray
Fagnan Candide, clerk, 201b Montcalm
Faguet Ls., driver, 204 Sanguinet
Fahey Andrew, laborer, 154 St Etienne
" & Cormack, props St James hotel, 533 to 544 St James.
" Wm., of Fahey & Cormack, 538 St James
" William, notary, professor Jacques Cartier Normal school, Sherbrooke near Visitation, h 1852 St Catherine
Fahrenbach Adolphe, com traveller, 2721 St Catherine
Failland Etienne, painter, 734 Berri
Faille Amable, clerk, 368 Dorchester
" Gédéon, printer, 155 St Elizabeth
" Hubert, laborer, r 437 Centre
" J., carter, 75 Rachel
" Joshua, blacksmith, 35½ St Elizabeth
" Mrs. Sophie, wid Charles, 50a Labelle
Fair J. R., of Denoon & Fair, 40 St Famille
" John, of Stuart & Fair, 40 St Famille

FAIR JOHN,
NOTARY AND COMMISSIONER
TEMPLE BUILDING,
185 St James.
h 40 St Famille

Fairbairn A. J., ins clerk, 157a Champlain
" J. J., com traveller, 1 Charron
" James, chief clerk C.P.R., 157a Champlain
" John, real estate agent, Temple building, 185 St James, h 158 Drummond
" W. J., general agent, 56 St François Xavier, h 158 Drummond
" Wm. A., ins clerk, 157a Champlain
FAIRBANK N. K., & CO., of Chicago, lard refiners, Wm. J. McMillan, manager, 185 Wellington
FAIRBANKS & CO., manufacturers of Fairbanks' standard scales, Ora P. Patten, manager, office and warerooms, 419 and 421 St Paul
FAIRBANKS RUFUS, agent, 58 St François Xavier, h 111 University
Fairel G. W., cord maker, 93 Campeau
Fairfield Henry, agent, 49 Dominion
Fairie Mrs. Annie L., wid James, 10 University
Fairman —, mail officer, bds St Lawrence hall, 139 St James
" A. N., manager Standard Steel Wire Mattress Co., 21 Hutchison
" Fred., pres Dominion Wire Mfg. Co., 287 Peel. Bell tel. 4104
Falardeau A., barber, 735 St Catherine
" Alphonse, joiner, 24 Picard lane
" Charles, blacksmith, 319 St Germain
" Charles, carter, 122 St Maurice
FALARDEAU CHARLES B., manager Canada Industrial Co., 180 St James, h 2624 St Catherine
" Elzéar, of Gareau, Marchand & Co., 261 Jacques Cartier
" Jacques, carter, 26 Plessis
" Jérémie, blacksmith, 8 Marie Joseph
" Joseph, joiner, 643 St Dominique
" Jules, clerk, 475 St Dominique
" Léon, boots and shoes, 725 St Catherine, h 727 do
" Louis, plasterer, 261 Jacques Cartier
" Michel, moulder, 470 Cadieux
" Miss Rienda, 90 Amherst
" O., joiner, 743 Berri
" R., clerk, 31 St Dominique
Falarey Frs, laborer, 506 St Dominique
" Pascal, laborer, 506 St Dominique
Falbord H. Robt., architect, 536 Amherst
Falconer Alex., of Robertson, Fleet & Falconer, 95 St Matthew
" Geo., clerk, 95 St Matthew
" Kenneth, bookkeeper, 47a Durocher
" Wm., bookkeeper, 95 St Matthew
Falk Jacob, heater, 548 Dorchester
Falkner Frs., jun., laborer, 58 Fullum
" Frs., joiner, 802 St Catherine
" J. M., com traveller, 200 St Elizabeth
Fallenbaum Osias, pedlar, 8 Leduc lane
Fallon John, clerk water dept, 62 St Charles Borromée
" Mrs. Ann, wid Pat., bdg hse, 127 Metcalfe
" Mrs. John, milliner, 157 St Lawrence, h 62 St Charles Borromée
Falls James, laborer, 473 Seigneurs
Falobert Antoine, laborer, 14½ Grant lane
Falstault Daniel, machinist, 247 Jacques Cartier
Famelard Geo., professor, 413 Amherst
FAMILY HERALD (The Star, weekly), annual subscription $1.00, payable in advance; Graham & Co., proprietors and printers, 163 and 165 St James
Fang Lee, Chinese laundry, 120 St Antoine
Fannell Thos., engineer, 2 Fortune
Fanning Ed., clerk, 772 Charlevoix
" John, trader, 609 Wellington
" M., horseshoer, 196½ St Antoine

METAL AND SLATE ROOFING Montreal Roofing Coy.,
Cor. Latour St. and Busby Lane
TELEPHONES: Bell 130. Federal 1602. P.O. Box 909.

Fanning Mrs. Mary, wid Matthew, 282 Chateauguay
" Mrs. W. D., millinery, 377 Centre
" W. D., clerk, 377 Centre
Fannon James, piano maker, 718 St Dominique
Farand Chas., boilermaker, 232 Richmond
Faribault P. A., C.E., bds 26 St Elizabeth
Farineau Mrs. Amore, wid Alphonse, 4 St Alphonse
Farkasch M., proprietor Victoria Soap works, 650a St Lawrence
Farley G., shoemaker, 15 St Dominique
" Victor, joiner, 6 St Elizabeth
Farman John, driver, 14 Imperial av
Farmer Hugh, checker, 101 Colborne
" James, foreman, 147 Chatham
" *Michael J., polisher, 78 Workman
" Miss Annie, bds 264 Cadieux
" Miss Bridget, dressmaker, bds 264 Cadieux
" Patrick, laborer, 51 St Patrick
Farnam John, foreman, 41 Marianna
FARNHAM SUGAR REFINERY, office 46 St Vincent, with Adolphe Germain
Farquhar James, weigher, 32 Cadieux
Farquharson John, manager Montreal Biscuit Co., bds 866 Lagauchetière
FARQUHARSON WILLIAM, merchant tailor, 135 St Peter, between St James and Craig, h 206 Prince Arthur
Farr Mrs. D., wid H., 794 Notre Dame
" Wm. P., C.P.R., 92 Plymouth Grove
Farrar John, laborer, 331 Hibernia
Farreau Alex., trader, 131 Knox
" Mrs., wid Xavier, 112 Fullum
Farrell Edward, foreman, 2605 Notre Dame
" James, bookkeeper, 10 Coursol
" James, com traveller, 352 St Antoine
" James, storeman, 140 Colborne
" John, carpenter, 93 Delisle
" John, clerk, 86 Chenneville
" John, laborer, r 60 Manufacturers
" John, laborer, 171 Dalhousie
" Miss Kate, clerk, bds 27 Brunswick
" Lawrence, carpenter, 527 Seigneurs
" Mrs. Ann, wid John, 227 William
" Mrs. Annie, wid R., dressmaker, 114 St Hypolite
" Mrs. Helen, wid Martin, 330 German
" Mrs. Jane, wid Henry, 100 Chenneville
" Mrs. K., wid John, 282 St Martin
" Patrick, engineer, 28 Aylmer
" Patrick, finisher, 336 St Patrick
" Richard, brassfinisher, 45 Sanguinet
" Thos., glassblower, 49 Kent
" Thomas, engineer C.V.R., 2 Fortune
" W. E., plumber, 100 Chenneville.
" W. F., telephone inspector, 1623 Notre Dame

FARRELL WILLIAM, Wine and Spirit Merchant, 420 St Paul and 35 Capital, h 400 Sherbrooke

Farrelly Jas., coachman, 19 Mayor
Farrer Lucius, bookkeeper, 113 Fulford
Farry Hugh, cabman, 256 Bleury
Farthing Wm., boilermaker, 237 Hibernia
Fassin Joseph, engineer, 951 Mignonne

FATT SAMUEL C., Accountant, Trustee and Commissioner for taking Affidavits for Quebec, Ontario, Nova Scotia, New Brunswick, Prince Edward Island, Manitoba and Northwest Territories, Fraser building, 43 St Sacrament st, Residence Pont du Sault, P. Q.

Faubert Alexis, baker, 9 St Amable
" Alexis, 94 Sanguinet
" Alfred, clerk, 13 St Amable
Faubert Alph., laborer, 239 Sanguinet
" Elzéar, plumber, 43 Forgue av
" Ferdinand, clerk, 376 Drolet
" Jean Baptiste, carter, 92 St Félix
" Joseph, laborer, 140 Chateauguay
" Michel, fruits, 32 St Antoine market, h 256 Aqueduct
" Miss Olympe, dressmaker, 43 Forgue av
Faucher Apollinaire, laborer, 25 Davidson
FAUCHER & FILS, hardware, smiths' coal, carriage wood work and trimmings, 796 to 802 Craig
" Moïse, laborer, 222 Beaudry
" O., jun., of Faucher & Fils, 252 St Antoine
" Olier, blacksmith, 390 Champlain
" Olivier, of Faucher & Fils, 129 Windsor
" Réal, blacksmith, 116 Barré
" Simeon, joiner, 303 Wolfe
" Théophile, fireman, 98 St Felix
" Urbain, clerk, 77 Montcalm
Fauchille Chs., books and smallwares, 1712 and 1714 St Catherine
Faulkner H., boots and shoes, 331 St Lawrence, h 331½ do
" Mrs. Mary, wid George, 245 Bleury
Faure Frs. L., 44 Chambly, Longueuil
FAUSSE A., veterinary surgeon, 64 Lacroix opp Cattle market, h 48 St Louis
" Alexis, carter, 72 Quesnel
Faust Azarie, laborer, 9 Jardin

FAUTEUX A. N., Comptable et Agent d'Immeubles, Accountant and Real Estate Agent, Room 9, Ferrier Block, 1608 Notre Dame, Bell Tel. 511 h 1207 St Lawrence

Fauteux Adrien, clerk, 12 Berri
" Arthur, stonecutter, 121 St Rose
" B. J., fruit dealer, St Lawrence market, h 127 Mignonne
FAUTEUX EDWARD, dry goods, millinery, dress and mantle maker and stamping, 1089 St Lawrence, h 1091 do
" G., ins agent, 118 Pine av
" Grégoire, 105 Basin
FAUTEUX H., hardware, crockery and tapestry, 3172 Notre Dame, City of St Cunégonde
" Hector, clerk, 21 St Emery
FAUTEUX LEANDRE, wholesale and retail coal merchant, coal depot at Canal, Bell tel 6442, office and h 334 Sherbrooke
" Louis, hardware, oils, paints, etc., 1213 Ontario h 1215 do
" Mrs. An., wid Jacques, 649 Sanguinet
" Mrs. Laura, wid P. A., 55 Dubord
" Mrs. Odile, wid H., 757 Notre Dame
" Nap., accountant, 1207a St Lawrence, h 1207 do
" Nazaire, fruits, 82 St Paul
" Théo., clerk, 460 St Hubert
" Théo., com traveller, 429 St Hubert
" Thos. Arthur, 334 Sherbrooke
" W., fruits, 82 St Paul
Fauvel Mrs. Lucie, wid Xavier, 525 Rivard
Favier Michel, fruit store, 753 Notre Dame
FAVRAUD J., & CIE., growers and distillers, Chateau de Souillac, Cognac, France. *See Adv at end of book*
Favre D., & Co., grain merchants, 427 Seigneurs
" David, wood and coal dealer, office 61 Canning
" David, of Favre & Co., 35 University
Favreau Adolphe, clerk, 391 Visitation
" Adolphe, trader, 186 Poupart
" Alexis, cabinetmaker, 681 St Lawrence, h 757 St Dominique
" Alidor J., importer of fire department supplies, 458 St Antoine
" Antoine, clerk, 25 Robin
FAVREAU AVILA, manufacturers' agent, 180 St James, h 95 Panet
" Augustin, laborer, 32 Jacques Cartier

JAMES M. AIRD, Bread and Cake Baker.
1877 Notre Dame St. New Bakery, 99 St. Urbain St., Montreal.
TELEPHONES: BELL, 1340 and 9013. FEDERAL, 803.

Favreau Edmond, butcher, 1124 Mignonne
" Edmond, butcher, 345 Visitation
" Ernest, carter, 33 St Vincent
" F. X., laborer, r 348 Champlain
" Honore, policeman, 512 Berri
" J. Bte., tailor, 5[illegible] Wolfe
" Jos., bricklayer, r 158 Champlain
" L. Philippe, saddler, 393a Visitation
" Louis, 36 Labelle
" Louis, hotelkeeper, 227 Lagauchetière and 105 Wolfe
" Louis, joiner, bds Depatie hotel, 275 and 277 Visitation
" Louis, machinist, 1339 Mignonne
" Louis, merchant, 146 Dufresne
" Louis, saddler, 78 Montana
" Miss Albina, dressmaker, 71 Berri
" Mrs., wid Xavier, 112 Fullum
" Mrs. Agnes, wid Alph., 954 Mignonne
" Mrs. Jos phine, wid C., confectionery, 8 Iberville
" Mrs. M., wid Jean, r 178 Maisonneuve
" Mrs. M., wid Médéric, 132 Beaudry
" Mrs. M. L., wid Francis, 46 Sanguinet
" Nap., laborer, 139 Railway track
" Nap., laborer, 180 Craig
" Napoléon, of Roy & Favreau, 1140 Ontario
Favron Pierre, stonecutter, 384 Champlain
Fawcett Geo., machinist, 13 Robb terrace
Fay Thomas J., clerk G.T.R., 62 St Antoine
Fearley Chas., glassblower, 634 Mignonne
Featherley John, sawyer, 1435 Ontario
Feathers A., of A. Feathers & Co., 97 Osborne
" A., & Co., patent instantaneous ice cream freezers, 1782 Notre Dame
FEATHERSTON A. M., boots and shoes, and C.P.R. ticket office, 507 and 509 Craig, 1 St Lawrence, and 2243 St Catherine and 1 Victoria, h 32 St Matthew
" F. J., clerk, 85 University
" G. E., clerk, 85 University
FEATHERSTON G. H., boots and shoes, 2371 St Catherine, h 2369 St Catherine
" J. W., bookkeeper, 85 University
Featherstone W. H., surveyor, 100 Stanley
Featherstonhaugh C., clerk, 3 St Edward
" E. C. B., 48 St Matthew
" Mrs. Susan F., wid Geo., 51 St Matthew
Fecht Mrs. E., wid Louis, 8 Milton
Feeteau Louis, carter, 66½ St Urbain
" Moïse, carter, 14 Brebœuf
FEDERAL LIFE ASSURANCE CO., T. H. Schneider, gen agent province of Quebec, 180 St James
FEDERAL TELEPHONE CO., Limited, Wm. Cassils, pres; James A. Wright, manager; factory, 30 College; general office and exchange, Stock Exchange building, 11 St Sacrament
Federation Hall, A. O. U. W., 2454 St Catherine
Fee John, machinist, 270 Bleury
FEE & MARTIN (W. R. Fee, T. E. Martin), dealers in furniture, spring beds and bedding, carpets, 357 to 367 St James
" W. R., of Fee & Martin, 40 Coursol
Feehan M. J., butter dealer, 52 Adeline
Feehiley Bernard, laborer, 21 Busby
Feek Mrs. Ellen, 41 Shaw
Feeley John H., foreman, 27 Balmoral
Feeney John W., restaurant, 1164 and 1168 St James, h 1166 do
" Rodger, contractor, 27½ St Elizabeth
" Thomas, conductor, 25 Colerane
" Thomas, laborer, 156 Lapraire
" Wm., laborer, 75 Quesnel
Feeny Bernard, boilermaker, 40 Grand Trunk
Felch Chas., manager, 337 St Antoine, res 335 do
Feldman L., chief cook, 20 Victoria
FELIX ADOLPHE, machinist, r 28 St Gabriel, h 612 Sanguinet
Fell William H., bookkeeper, bds 2338 St Catherine
Fellay Ernest, bookkeeper, 246 St Hubert
" Louis, cutter, 42 Fortier
Fellows Thomas, blacksmith, 359 Hibernia
Felstein S., tailor, 281 St Constant
Felten Michael, joiner, 18 St Charles Borromée
Felton Etienne, laborer, 106 Versailles
" John W., plumber, 76 Mullins
" L., tailor, 260 St Lawrence, h 1 Oscar av
" Michael, leather mnfr, 559 Sanguinet
Feltsiln Myer, tailor, 533 Lagauchetière
Female Prison, 182 Fullum
Fenion Mrs. E., hotel, 125 Commissioners
Fenley James, restaurant, 2606 Notre Dame, h 2604 do
" William, machinist, 17 St Rose
Fenlon John, engineer, 53 Hermine
Fenn Mrs. Annett, 178 St Urbain
" Wm. Henry, painter, 5a Centre
Fennell James, driver, 4 Oller
" John, of King & Fennell, 39½ St Alexander
" John, driver, 75 Prince
" M., engine driver G.T.R., 288 Charron
" Michael, police sergeant, 132 Young
" T., conductor G.T.R., 157 St Etienne
" W., marble polisher, 64 Fortier
Fenner John, driver, 15 Balmoral
" Robert, storeman, 125 Sanguinet
Fennerty John, P. O. clerk, 67 St Charles Borromée
Fenoglio Alex., customs officer, 452 Dorchester
Fenon Hubert, laborer, 21 Marianna
Fenster O., dry goods and clothing, 1296 Ontario
Fenton J. W., clerk Gault Bros. & Co., 271 St Denis
" Thomas, bookkeeper, 69 Aylmer
Fenwick Allan, clerk, 192 St Hypolite
" Arnold G., of Arnold Fenwick & Co., 51 Victoria
FENWICK ARNOLD, & CO., manufacturers of cotton waste, general merchants, dealers in asbestos, factory, 54 Nazareth; office 57 St François Xavier, factory Bell tel 2495, office Bell tel 2918
FENWICK GEORGE E., M.D., physician and surgeon, emeritus professor of Surgery, McGill University, h 2356 St Catherine
" Jas., foreman, 192 St Hypolite
FENWICK W. I., stock broker, 3 Stock exchange, 11 St Sacrament, h 106 Mackay, telephone 1576
Ferguson —, 739 Mignonne
" D., of J. S. & D. Ferguson, Abbott st, Town of Cote St Antoine
" D. M., clerk Gault Bros. & Co.
" Ed., machinist, 283 Laval av
" Frank, clerk, 17 Jurors
" G. H., chief operator C.P.R., 23 Cathcart
" Geo. J., watchman, 361 Wellington
" J. S., of J. S. & D. Ferguson, 122 Cote St Antoine road, Town of Cote St Antoine
FERGUSON J. S. & D., importers of Liverpool salt general warehousemen and customs agents, 14, 15 and 16 Hospital
" James, blacksmith, r 107 Nazareth
" James, carpenter, 31 Fulford
" John, casemaker, 72 Colborne
FERGUSON JOHN M., B.C.L., advocate and commissioner, Bell tel 2945, 40 Temple building, 185 St James, h 129 Mansfield
" Miss B., music teacher, 2274 St Catherine
" Mrs. E., wid Jno., 41 St George
" Mrs. S., wid John, 2227 Notre Dame
" P. F., buyer, Dorchester
" Samuel, cook, 43 St David lane
" Thos., beer bottler, 209 St Christophe
" Thomas, policeman, 567 Centre
" Wm., storeman, 286 Hibernia
" Wm. B., bookkeeper and manager, 182½ Mountain

FERGUSSON, ALEXANDER & CO., White Lead, Paint, Color and Varnish Manufacturers, Lead Merchants, Oil Refiners and Importers. The Clasgow Lead and Color Works, 14 to 22 College st. Telephone 1856

See Adv opp Paints, Oils, Wholesale, in Advertisers' Classified Directory

Ferland A., foreman, 343 Visitation
" Alexis, joiner, 298 Beaudry

DAMP-PROOF CELLARS

Telephones: Bell 130, Federal 1602. P.O. Box 909.

Montreal Roofing Company,

LATOUR ST. Cor. BUSBY LANE

Ferland Ed., upholsterer, 292 Beaudry
" Ed., laborer, 3[illegible] Rouville
" Ed., sen., cabinetmaker, 111 St Dominique
" Edmond, shoemaker, 71 Campeau
" Frs. F., joiner, 190 Poupart
" Jos., cabinetmaker, 246 Dorchester
" L., cabinetmaker, 118 Parthenais
" Lazare, grocery, 605 St Catherine
" Louis, caretaker, 1608 Notre Dame
" Louis, confectioner, 17 Robin
" Louis L., cabinetmaker, 246 Dorchester
" Nap., joiner, 808 Sanguinet
" Odias, shoemaker, 71 Campeau
Fernais Joseph, saddler, 23 St Pierre lane
Fernand John, jun., carter, r 55 Young
" Patrick, carter, 19 Shannon
Ferney Daniel, laborer, 119½ St Alexander
" John W., printer, 23 Quesnel
" Mrs. Cath., wid W., 38 Latour
Ferneyhough M., clerk, Cadieux
FERNEYHOUGH S. A., & CO. (S. A. Ferneyhough, W. A. Dougherty), Montreal Stencil works, 219 McGill
" Samuel A., of S. A. Ferneyhough & Co., 76 Cadieux
FERNS J. HAMILTON, vice-pres and manager Dominion Tubular Lamp Co., 212 and 214 Craig, h 378 Lagauchetière
" James, operator fire alarm telegraph dept, City hall, 1539 Notre Dame, h 17 Vercheres av
" John, sen., wharfinger, office Harbor Commissioners' building, 27 Common, h 1429 Dorchester, Town of Cote St Antoine
" Peter, stevedore, 50 St Elizabeth
" Robert, laborer, 29 Plessis
" Sam. W., steamfitter, 114 St George
Feron Israel, laborer, 11 Louis Hypolite
" John, boots and shoes, 538 Seigneurs
FERON M., & SON, undertakers, office and show room, 80 St Antoine
" M. J., of M. Feron & Son, 80 St Antoine
" Maxime, agent, 230 Plessis
" Michael, of M. Feron & Son, 80 St Antoine
" Mrs. Sarah, wid Arthur, 54 Bronsdon lane
FERRARI C., first-class dining rooms for ladies and gentlemen, French ice cream a specialty, and cooking for outside orders. Dishes in season kept on hand, 547 Craig
" Luc, moulder, 56a Iberville
Ferreau Alphonse, roofer, 223 Pantaléon
Ferrier James, of W. M. Mooney & Co., 144 Metcalfe
" Mrs. L., wid George T., 267 Mountain
Ferris J. M., dentist, 85 Bleury
Ferron Hubert, laborer, 23 Marianna
" Jos., stonecutter, 1736 St Catherine
Ferté Louis, master carter, 33 Latour
Fery Chas., blacksmith, 86 Champ de Mars
Fessenden Thos., boots and shoes, 302 St Antoine, h 304 do
" William N., manager, 18 Coursol
Fessey Courtney, journalist, 46 Berthelet
FETTES COLLEGE SCHOOL, Traill Oman, principal, 2448 St Catherine
Feuilleteau George, tanner, 9 Desalaberry
Feyraud Bernard, 88 Dufferin
Fickler S., pedlar, 76½ Bleury
Fickus Thos. Wm., bookkeeper, 56 Prince Arthur
Fiddes Fred. C., clerk C.P.R., 180 Drolet
" Nicholas, clerk, 180 Drolet
Fidler J. E., clerk Molsons bank, Dorval
Fichewisch David, trader, 281 St Constant
Field Alfred, glassworker, 134 Iberville
FIELD M. E., manufacturer, 684 Dorchester
" Wm., artist, 93 St James
Fielder R., cashier Equitable Life Assurance Society of the United States, 114 St James, h 573 St Dominique
Fife Andrew, foreman, 345 Laval av
" Hubert, 162 Champlain
" Hubert, shoemaker, 107 Champlain
" Hubert, 164 Champlain
" Mrs. E., wid O., 751 Notre Dame
Fifle Cheri, clerk, 49 German
Figsby F. A., fruit dealer, 381 Wellington
" Francis A., shoemaker and harnessmaker, 379 Wellington
" Mrs. Mary, wid James, bdg hse, 777 St James
" William, clerk G.T.R., 84 St Felix
Fildes Charles H., com traveller, 120 St Constant
Filer George, bookkeeper, 29 Laval av
Filgate capt Samuel, 2 Brunswick
Filgiano F., clerk audit office G.T.R., 17 Notre Dame de Lourdes
" G. V. B., clerk audit office G.T.R., 17 Notre Dame de Lourdes
Filiatrault A., 804 Berri
" Alderic, crier Court house, 86 Maisonneuve
" Alexandre, carter, 258 Atwater
" Antoine, butcher, Monet lane
" Aza., roofer, 45 Lusignan
" C., of Filiatrault & Lesage, 283 St Lawrence
" & Co., butchers, 21 Monet lane
" Denis, constable, 851 Sanguinet
" E., roofer, 739 Berri
" Ferdinard, wines, liquors and groceries, 198 St Lawrence, h 210 St Lawrence
" Flavien, M.D., of Lecavalier & Filiatrault, registrar for the counties of Hochelaga and Jacques Cartier, 63 St Gabriel, h 14 Albina
" Flavian, painter, 373 Amherst
" Grégoire, machinist, 254 Lagauchetière
" Jos., tinsmith, 32 Knox
" Joseph, laborer, 526a Dorchester
" Jos., 283 St Lawrence
" Jos., clerk, 272 Panet
" Léon, mason, 180 Sanguinet
" Léon, gilder, 442 Dorchester
FILIATRAULT & LESAGE, fancy and staple dry goods, 285 St Lawrence
" Louis, laborer, 371 Charron
" Louis, tanner, 1457 Ontario
" Miss Annie, bdg hse, 272 St Dominique
" Mrs. M., wid Octave, 62 Beaudry
" Mrs. T., wid E., 804 Berri
FILIATREAULT ARISTIDE proprietor Canada Revue, 312 Craig
Filion—, 146 St Denis
" Alex., laborer, 309 St Constant
" Alex., foreman, 65 Roy
" Alexander, prop Drover's hotel, 661 Ontario, h 659 Ontario
" Alphonse, laborer, 368 Richmond
" Antoine, carpenter, 306 Montcalm
" Antoine, laborer, r 527½ Albert
" Damase, com traveller, 486 Drolet
" Damase, carter, 157½ Pantaléon
" Elzear, carriagemaker, 392 St Hypolite
" Ferdinand, laborer, 74½ Chatham
" George, collector, 45 Jacques Cartier
" George Etienne, bookkeeper, 18 Notre Dame de Lourdes
" Henri, mail conductor, 18 Notre Dame de Lourdes
" Isaïe, grocer, 149 and 155 Desery
" Jos., foreman, 238 Fullum
" Joseph, grocer, 407 Rivard
" Joseph, storeman, 220 St Dominique
" Léon, laborer, 486 St Hypolite
" Louis, baker, 439 Laval av
" Médard, laborer, 42b Taillefer av
" Miss Albertine, dressmaker, 226 Manufacturers
" Moïse, joiner, 240 Fullum
" Mrs. E., wid J. B., 365 Craig
" Mrs. H., wid H., 18 Notre Dame de Lourdes
" Mrs. Sophie, wid Isidore, r 194 St Patrick
" Olivier, finisher, 213 Barré
" Onésime, carter, 579 Marie Anne
" Peter, grocer, 122 St Catherine, h 50 Moreau
" Pierre, laborer, 22 Picard lane
" Thomas, joiner, 240 Delorimier av
Filioux Pierre, laborer, 80 Pantaléon
Filteau & Co., tailors, 267 St Lawrence
" Ferdinand, tanner, 262 Visitation
" Geo., laborer, 93 Moreau
" Henri, clerk, 102a St Constant
" Joseph, laborer, 537 St Hypolite
" L., of Filteau & Co., 49 St Urbain
" Nap., gilder, 233 St Lawrence

PHŒNIX FIRE INSURANCE CO. OF HARTFORD.
114 St. James St. Montreal. | Fire Risks taken at Current Rates. | Cash Capital $2,000,000

Fileau Octave, engineer, 49 St Urbain
Fine Mrs. Helen, wid O'Donald, 94 St Dominique
Findlater Wm., blacksmith, 53 Poupart
Findlay Alex., grocer, 2 Ryde and 324 Hibernia
" F. N., of John Findlay & Son, 72 Coursol
" G. H., clerk, 49 Metcalfe
" J., inspector of public works, 49 Metcalfe
" J., jun., clerk, 49 Metcalfe
" John, stove mnfr, 387 St Antoine
" John A., bookkeeper, 49 Metcalfe
FINDLAY ROBERT, architect, room 704, flat 7, New York Life bldg, 11 Place d'Armes, h 47 Olivier av, Town of Cote St Antoine
Findley W. E., cashier New York Life Insurance Co., 11 Place d'Armes sq, bds 26 Cathcart
Fine Michael, com traveller, 20a Wolfe
Fineglass P., second hand store, 1229 Ontario
" Perras, gents' furnishings, 1366 St Catherine
Finel J. Bte., laborer, 355 Champlain
" Louis, laborer, 254 Poupart
Finelle Mrs. Aug., wid Chas., laundry, 633 Lagauchetière
Finety Mrs. M., wid M., 69 Parthenais
Finkelstein David, 91a St Constant
" J., fancy goods and small wares, importer of plated jewellery, 117 St Lawrence, h 6 St Chas. Borromee
Finlay Alfred, contractor, 106 Dufferin
" Alfred, laborer, Logan's Farm
" J. William, engineer, 15 Robb terrace
Finlayson A. M., of Finlayson, Hirsch & Co., Wood av, Town of Cote St Antoine
" D. J., of Beers, Finlayson & Lebuis, 68 Victoria av, Town of Cote St Antoine
" D. M., machinist, 232 Liverpool
" Donald, policeman, 15 Desnaberry
FINLAYSON, HIRSCH & CO., wholesale wines and spirits, 595 St Paul

FINLAYSON J. A., Customs Broker & Forwarder, 8 Custom Hse sq, h 61 Tupper, P. O. Box 634. Bell Tel. 9057

Finlayson Norman, bookkeeper, 61 Tupper
FINLEY F. G., M.D., physician and surgeon, 801 Dorchester
" Martin, carter, 120 Ottawa
" R., provision merchant, 15 Lincoln av
" Robt., storeman, r 655 Dorchester
FINLEY SAMUEL, late of Gault Bros. & Co., 2 Bishop
" William Copeland, clerk Gault Bros. & Co., 2 Bishop
Finn Andrew, horseshoer, 59 St Maurice
" Daniel, carter, 30 Chaboillez
" David, shoecutter, 75 Dalhousie
" Edward, bookkeeper, 144 Dalhousie
" Henry, laborer, 338 William
" John J., painter, r 38 St Alexander
" Michael, shoemaker, 75 Dalhousie
" Michael, com traveller, 20a Wolfe
" Miss Mary, seamstress, 122 Duke
" Mrs. C., wid James, nurse, 74 Victoria
" Mrs. Helen, wid Donald, 94 St Dominique
" Patrick, screenmaker, 36 St Martin
" Patrick, moulder, 30½ Delorimier av
" Patrick, musician, 163 Vitré
" Patrick, glassblower, 75 Kent
" Thomas, painter, 16 Bleury
" Timothy, trader, centre St Ann's market, h 47 St Alexander
" Tim. J., foreman Gazette, 42 Mance
" Wm., broom mnfr, 30 Chaboillez
Finnegan Patrick, milkman, 161 Notre Dame
Finnel Robert, storeman, 125 Sanguinet
Finnen Bridges, laborer, 54 St Bernard
Finnerty Barth., lockman, 198 Ottawa
" John, laborer, 74 St Charles
FINNEY THOMAS, collector, room 18 Hamilton chambers, 17 St John
FINNIE JOHN T., M.D., L.R.C.S. Edin., physician and surgeon, 137 Bleury
Finnigan Felix, fancy goods, 137 Lagauchetière
" James, laborer, 206 Frontenac
Finnigan Mrs Mary, wid John, 213 Ottawa
" Thos., foreman, 290 McCord
Finning Mrs. Jos., 76 Victoria
Finnon Mrs. J., wid Jos., 25 McCord
Finton W., clerk, 271 St Denis
Finzel A., upholsterer, 20 Berthelet
" Friedman, engraver, 78 Mance
" Peter, upholsterer, 35 St Lawrence
Fiolas Germain, plumber, 108 Mignonne
" Mrs. Clarissa, wid Anthime, 108 Mignonne
FIRE ALARM TELEGRAPH DEPARTMENT, F. H. Badger, superintendent; F. X. Ganthier, assistant; James Ferns and James Wills, telegraph operators, City hall, 1539 Notre Dame
" Commissioners office, Alfred Perry and Alex. Isidore Poirier, commissioners; P. O. Cérat, secretary, Court house, 1577 Notre Dame
FIRE AND POLICE STATION, Town of St Henry
FIRE DEPARTMENT, Z. Benoit, chief engineer; Jean Naud, Ed. Jackson and John Beckingham, assistant engineers; Joseph Beaulieu, supply officer; L. A. D'Auvour, sec'y dept, office City hall, 1539 Notre Dame

FIRE INSURANCE ASSOCIATION Limited, OF LONDON, ENGLAND, SIR DONALD A. SMITH, M. P., Chairman; J. KENNEDY, Manager, 47 St Francois Xavier st

Firemen's Benevolent Association rooms, Central Fire station, John F. Nolan, guardian, 611 Craig
" hall, John F. Nolan, guardian, 607 Craig
" library, John F. Nolan, librarian, 607 Craig
Fire Station No. 1, Ed. Jackson, asst. chief; John F. Nolan, captain; Jos. Gilmour, foreman; John Taylor, asst foreman, Joseph Mooney, Francis Carroll, Andrew G. Grant, J. Endicott, W. Smith, Robert Hoey, T. Stafford, M. Hubbard, M. King, firemen; Alex. Ferguson, hosemaker, 607 to 613 Craig
" No. 2, Israel Bishop, captain; Cléophas Dubois, captain of salvage corps; John Naud, jun., foreman of chemical engine; Ls. Charron, Jos. Piamondon, Henry Holbrook, James E. Paré, Jos. Brault, J. B. Presseau, Valmon Blanchet and Chas. McAlister, firemen, 40 St Gabriel
" No. 3, John Beckingham, ser., asst; chief hilip Gibson, captain; R. Drouin, engineer, Thos. McMahon, John McGuire, W. J. McCulloch, F. Maurice, H. Benoit and Jno. Mulcahey, firemen, 156 and 158 Wellington
" No. 4, Peter Provost, captain; James Conquest, Thomas Hogan, O. Blain, A. Briere, Léon Durocher, Louis Larouche, Arthur Bisaillon, Z. Brissette, Robt. Wiggins, Regis Presseau, Théophile Faucher, A. Perrier, Jas. Cloran, Henri Lanthier, G. Benoit and Pierre Gagnon, firemen, 15 Chaboillez sq
" No. 5, Wm. Mann, captain; John Gordon, John Brophy, Richard Bennett, Wm. Morrissy, Olivier Lacasse, Michael Callan, firemen, 2122 St Catherine
" No. 6, Nap. Pelletier, captain; Pierre Richard, Ovila Dufresne, H. Larivée, J. J. Richard, E. Brennan, O. Leveillée, Maxime Prézeau, J. Dagenais, Nap. Burelle, Israel Dussault, J. Curns and Jos. Richard, firemen, 1591 Ontario
" No. 7, James Doolan, captain; Cléophas Turgeon, engineer; John Marlow, George Raynald, Sylvain Carpenter, Philippe Desey, Charles Etienne and Edouard Houle, firemen, 3 Dalhousie square
" No. 8, J. T. St Pierre, captain; Chas. Giroux, Gilbert Garand, C. Senécal, Jos. Grifford, Amable Dagenais, Joseph Lambert, Damien Amond, Oscar Marin, Nap. Charbonneau, Edouard Vandelac, D. Cyr and Matthew Fitzpatrick, firemen, 51 Craig cor Gain

METAL SKYLIGHTS MONTREAL ROOFING COMPANY, Cor. LATOUR STREET and BUSBY LANE. Telephones: Bell 130, Federal, 1603. P.O. Box 908.

Fire Station No. 9, Thos. Mangan, guardian; A. Pigeon, William Murphy, Esple Arnold, P. A. Dufour, David Bennett, John O'Hearn, James McHugh and John O'Rourke, firemen; Wm. Patton, engineer, 101 Centre
" No. 10, Wm. Sparling, captain; William McDonald, W. Elliot, James Gillan, John Benoit, Arsene David, Théophile Gravel, Léon Bellefeuille, firemen, 2623 St Catherine
" No. 11, Isaac Roch, captain; Art. Peltier, engineer; Paul Charest, Jos. Gagnon, Felix McKercher, Geo. Dagenais and Victor Mérineau, firemen, 1218 Ontario
" No. 12, Johnson Mitchell, captain; A. Dubois, driver; J. Booth, asst driver; N. Ducrop, engineer; R. Johnson, J. Rawlinson and J. Barry, firemen, 308 and 310 Seigneurs
" No. 13, Joseph Naud, captain; P. Benoit, Jacques Hardigan, F. Thibault, Charles White and Ulric Boismenu, firemen, 41, 43 and 45 Desery
" No. 14, Jos. Reneau, captain; Rodrigue Collerette, Fred. Bouchard, Jos. Jetté, Damase Corbeil, Edmond Laporte, H. Charbonneau, Gedias Viau, Ed. Nelson and Alph. St Pierre firemen, St Dominique
" No. 15, Wm. Deegan, guardian; A. G. Larivière, F. X. Durocher and James Gilbert, 153 Island
Firimite (The) Concrete Pavement Co., 52 St James
Firman Wm., laborer, 636 St Lawrence
First Baptist church, rev Donald Grant, pastor; L. Greenwood caretaker, 2 City Councillors
" French Methodist church, rev. M. De Gruchy, pastor, 431 Craig cor St Elizabeth
Firth D. C., com traveller, 88 Park av
" James, trader, 2 Condé
" John, brakeman G.T.R., 45 Magdalen
" Thos., laborer, 75 Ann
Fischel Sigmond, of Smith, Fischel & Co., 64 Mackay
Fischer George F., pork butcher, stalls 36, 37 and 38 St Ann's market, h 95 Canning
FISCHER'S (J. & C.) PIANOS, L. E. N. Pratte, agent, 1676 Notre Dame
Fiset A. C., of A. Fiset & Co., res Quebec
" A. L., of A. L. Fiset & Co., 23 Gosford
" Alfred, trader, 27 Gosford
" Alfred, & Co., second-hand store, 391 Craig
" Alphonse, storeman, 114 Panet
" Arthur, notary, 73 St James, h 1217 Mignonne
" Bernard, & Co., second-hand store, 374 Craig
" Charles, tinsmith, 476 William
" Jean, joiner, 325 Rachel
" Louis, shoemaker, 2 Little St Antoine
" Louis S., shoemaker, 335 St James, h 5 St Margaret
" Mrs. D., wid P., 92 German
" P., shoemaker, 299a Laval av
" Treffié, plasterer, 689b Upper Sanguinet
" Wm., storeman, 63 Leroux
" Ulric, grain merchant, 197½ McCord, h 199 do
Fisette Cyrille, grain merchant, 299 Seigneurs, h 300 do
" Joseph, tinsmith, 688 Mignonne
Fish and Game Protection club for the Province of Quebec, A. N. Shewan, sect, 99 St François Xavier
Fish & Co., cigars, 33 St Nicholas
" E. John, of Fish & Co., 3014 St Catherine, Town of Cote St Antoine, P.O. box 686
Fisher A. M. D., The Sherbrooke, 1018 Sherbrooke
" Adam, piano polisher, bds 35 Bonsecours
" Alexander, plumber and steamfitter, 26 Aylmer, h Greene av, Town of Cote St Antoine
" Chs., 52 Richmond sq
" Edward of Mark Fisher, Sons & Co., res England
" F. W., of John Fisher, Son & Co., 41 Mackay
" George, storeman, r 240 St Charles Borromée
" J. T., com traveller, res Toronto
" John, of John Fisher, Son & Co., res in Huddersfield, England
" John, laborer, 238 Lagauchetière
" John, conductor, 12 St Cuthbert
FISHER JOHN, SON & CO., wholesale woollens, 1886 Notre Dame, Balmoral building

FISHER MARK, SONS & CO.,
Manufacturers and Importers of
WOOLLENS
and
TAILORS' TRIMMINGS,
27 and 29 Victoria sq Bell Tel 4194

Fisher Marquis, merchant, 112 Canning
" Miss, bdg hse, 80 Lusignan
" Mrs. John, postage stamps and newspaper depot, Post office, res St Lambert
" Mrs. M., wid Henry, 99 St Alexander
" Mrs. S., wid James, 204 St Elizabeth
" Mrs. Sarah, wid John, 15 Oxenden av
" Mrs. W. J., wid Wm., 64 St Famille
FISHER ROSWELL C., prop The Sherbrooke, 1018 Sherbrooke
FISHER SAMUEL, engineers', steamfitters' and plumbers' supplies, 57 St Sulpice, h 29 Cadieux
" Thomas, painter, 284 Amherst
" Wm. B., cashier Pullman Palace Car Co., 7 Kirkora av
Fisk A. K., clerk, 7 Phillips sq
" Henry J., of Henry J. Fisk & Co., bds 900a Sherbrooke
FISK HENRY J., & CO. (H. J. Fisk, L. S. Odell), importers of leather and findings, 12 Lemoine
FISK NEWELL, L.D.S., surgeon dentist, 2 Cathcart
Fitch John, laborer, 317 Hibernia
Fitz Ed., restaurant, 2144 Notre Dame
Fitzgerald D., pressman, 76 Bleury
" D., 266 St Christophe
" Francis, horseshoer, r 15 Shannon
" Francis, waiter, 67 Chaboillez
" Geo., clerk, 58 Farm
" Hugh, rooms 16 Drummond
" James, carpenter, 413 St Dominique
" James, laborer, 45½ St Patrick
" James, laborer, 278 Guy
" James, carter, 137 Dalhousie
" John, carter, r 18 St Columban
" John, carter, 178 William
" John, toolmaker, 140 Duke
" John, laborer, 66 Eleanor
" John, laborer, 157 Chatham
" John, mattressmaker, 215 William
" John, laborer, 361 Wellington
" Martin, brassfinisher, 108 Versailles
" Maurice, laborer, 154 Prince
" Michael, laborer, 24½ St George
" Michael, laborer, 12 Brock
" Miss Susan, 297 St Charles Borromée
" Morris, shoemaker, 32 Ottawa
" Mrs. B., wid John, 72 Young
" Pat., jail guard, 8 a Maisonneuve
" Pat., laborer, 15 Jurors
" Thos., clerk, 61 Anderson
" Wm., laborer, 31 Condé
Fitzgibbon James, carter, 185 Canning
" Mich., customs officer, 549 Lagauchetière
" Michael, 226 St Martin
" Michael, of Thouret, Fitzgibbon & Co., 194 St Famille
" Mrs. B., wid Maurice, 135 Chatham
FITZGIBBON ROBERT, of Royal Bridge and Iron Co., 64 Hutchison
" Thos., express office, 3 St Alexander
Fitzpatrick Alfred, laborer, 30 Duke
" J., laborer, 154 McCord
" James, painter, 74 Lusignan
" James, painter, 8 Chambly av
" James, messenger City hall, 1539 Notre Dame, h do
" John, laborer, 361 Wellington
" John, trader, 126 St Maurice
" John, poultry dealer, St Ann's market, h 126 St Maurice
FITZPATRICK & KERR (T. Fitzpatrick, W. J. Kerr), surgeon dentists, 2334 St Catherine

THE EMPIRE
FOR GENTLEMEN'S, BOY'S AND CHILDREN'S
SEASONABLE CLOTHING, TAILOR MADE,
GEO. S. ROONEY, Manager,
2231 ST. CATHERINE ST. WEST, MONTREAL

Fitzpatrick Matthew, fireman, 70 Hermine
" Miss Bridget, laundress, 46 Hermine
" Miss Isabella, bdg hse, 50 Cathcart
" Mrs., wid James, 12 Plessis
" Mrs., wid Peter, 94 Montcalm
" Mrs. Kate, wid John, 1058 Dorchester
" Pat., lockmaster, 51 Colborne
" Pat., school teacher, 13 Frontenac
" Patrick, laborer, 15 Ann
" Sarsfield, laborer, 168 Dorchester
" Thomas, of Fitzpatrick & Kerr, 94 Fortier
" Wm., carter, r 17 Shannon
" William, laborer, r 127 McCord
Fitzsimmons James, foreman, 105 St Paul
" Mrs. C., wid B., grocery, 66 Young
Fizell John, machinist G.T.R., 242 Magdalen
Flageol Jos., tailor, 180 Wolfe
Flagg James A., bookkeeper, 71 Rushbrook, sum res Morrisburg, Ont.
Flagol Mrs., wid Adolphe, 93 Beaudry
Flanagan Bernard, joiner, 20a Wolfe
" C. J., auditor C.P.R., 394½ St Antoine
" Chas., carter, 189 Canning
" Geo., engineer, 39½ St Philip
" George, bookkeeper, 33 Richmond sq
" George, laborer, 151 Shearer
" John, laborer, 23 Prince
" John, laborer, room 16, 31 Dowd,
" John, milkman, 497 Cadieux
" John, plumber, 202 St George
" Michael M. J., bookkeeper, 95 Mance
" Mrs. Cath., wid E. H., 37 Dowd
" Mrs. Cath., wid Pat., 118 Colborne
" Mrs. E., wid James, 102 Prince
" Patrick, laborer, 101 Maisonneuve
" Patrick, laborer, r 214 Ottawa
" Terence, hotelkeeper, 252 Seigneurs
" Thomas, 20 Préfontaine
" Thomas, carter, r 226 William
" William, laborer, 202 Ottawa
Flanders Geo. W., carriage trimmer, 255 St André
FLANDERS REV. CHAS. R., B.A., pastor Sherbrooke Street Methodist church, h 552 Sherbrooke
Flandra H., pedlar, 597 Dorchester
Flannery Mrs. M., wid P., cigar store, 45 University
FLANNERY P., boots and shoes, 2132 Notre Dame, h 79 Colborne
Flanning John, telegraph operator, 80 Mansfield
Flawn Mrs. W., matron Y. W. C. A., 75 Drummond
" Wm. H., printer, 50 St Cuthbert
Fleck Henry, musician, 510 Craig
" rev James, pastor Knox church, 860 Lagauchetière
Fleet Charles J., of Robertson, Fleet & Falconer, 33 Ontario av
" George, heater, 8 Munro
" John, cabinetmaker, 26 Rushbrook

FLEISCHMANN & CO.,
Manufacturers of
COMPRESSED YEAST,
Factory Depot: 70 St Antoine
Represented by JOHN STEWART,
h 33 Coursol

Fleming D. A., com traveller Gault Bros. & Co., 87 University
" George, driver, 77 Dominion
" James, driver, 325 Seigneurs
" John N., tel operator, 80 Mansfield
" Richard P., civil engineer, of Montreal Sanitary association, Standard building, 157 St James, h 63 Bishop
" Wm., messenger, 284 German
" Wm., cigarmaker, 553 Wolfe
Flemming James, cigarmaker, 275 Cadieux
" John A., tel operator, 53 Dupré
Fleson Wm., clerk, 182 Iberville
Fletcher C. P., marble cutter, 59 Anderson
Fletcher G. C., clerk, 48 Prince Arthur
" John, blacksmith, 5 Hermine
" John, bricklayer, 602 Sanguinet
" John, blacksmith, 195 St Hypolite
" Joseph, brassfinisher, 177 Canning
FLETCHER LIEUT-COL. JOHN, C.M.G., asst district paymaster, Drill hall, Craig, h 277 St Urbain
" Norman, stationer, 162 Mansfield
" Wm., machinist, 52 Victoria sq
Fleurent E., 181 St Elizabeth
Fleury A., of Fleury & Bouthillier, 170 St Christophe
" Amédée, storeman, r 34 Berard
FLEURY & BOUTHILLIER, fancy and staple dry goods, 1509 Notre Dame
" Felix, clerk, bds 19 Commissioners
" Ferdinand, barber, 156 Desery
" Jos., laborer, 297 Montcalm
" Louis, moulder, 159 Panet
" Nap., shoemaker, 254 Lagauchetière
Flint Alb. J., reporter, 24 Torrance
" Alf., clerk C.P.R., 7 Fortune
" Geo. H., journalist, 2 McGill College av
" P., clerk, 13 Shuter
" T. R., 47 Sussex av
Flockton A., architect, 185 St James, h 157 Bleury
Flood —, r 85 Dufresne
" F. G., grocer, 303 German
" Jos., laborer, 75 Murray
" Martin, moulder, 2323 Notre Dame
" Miss Lizzie, 23 Shaw
" Mrs. F. G., groceries, 90 Bleury, h 2 Dowd
" Pat., laborer, r 139 College
" Pat. John, moulder, 187 Grand Trunk
" Thos., laborer, 22 Rivet
" Thos., laborer, 75 Murray
Floran John, shoemaker, 40 St Philip
Florant A. D., agent, 1070 Ontario
" E. N., bookkeeper, 1070 Ontario
FLORANT MRS. A. D., fashionable millinery; latest designs from Paris and New York, 1068 Ontario, h 1070 do
Florence Alfred, coachman, 271 St Christophe
" Mrs. E., wid Ed., 2 Parker
" Mrs. W., wid Eugene, 282 St Christophe
Florentin F., fruits, 529½ St Lawrence
Flounder Harry, pedlar, 562 Lagauchetière
Flour Inspector's office, L. A. Boyer, inspector, P. Rousseau, dep inspector, 223 Commissioners
Flower Henry, plasterer, r 94 Shannon
" John, stationer, 24 Brock
Floyd Mrs. E., wid Chas., r 651 Dorchester
Fluet A., clerk, 39 St Louis
" Elzéar, shoemaker, 174 Jacques Cartier
" Jos., shoemaker, 39 St Louis
" Télesphore, shoemaker, 63 Montcalm
Flynn David, laborer, 24 Barclay
" E. P., laborer, 599 Dorchester
FLYNN J. S., fancy and staple dry goods, 28 Chaboillez sq and 216 St Antoine
Flinn John, laborer, 42 St Alexander
" John, bdg hse, 120 Windsor
" John, storeman, 30 Queen
" John, shoemaker, 16 Farm
" Jos. Ignatius, secretary Health department, City hall, 1539 Notre Dame, h 157 St Hubert
" Joseph P., street inspector, City hall, 1539 Notre Dame, h 21 Marlborough
" L., hotelkeeper, 31 and 33 Chaboillez sq
" Michael, conductor G.T.R., 114 Congregation
" Michael, storeman, 216a St Antoine
" Michael, waiter G.T.R., 89 Cathedral
" Mrs. Agnes, wid Pat., 217k St Martin
" Mrs. Mary, wid John, 751 St James
" Mrs. Mary, wid John Jos., 62 Bonsecours
" Patrick, saloon, 1 McCord, h 3 McCord
" rev Edmond, 32 Basin
" Thomas, customs officer, 7½ Vallée
" William, carpenter, 39 Archambault lane
FOGARTY & BROTHER, boot and shoe manufacturers, wholesale department and retail store, 245 St Lawrence and 1904, 1906, 1908, 1910, 1912, 1914 and 1916 St Catherine, office 1904 St Catherine

ROOFING **MONTREAL ROOFING COMPANY,**
Corner LATOUR ST. and BUSBY LANE.
Telephones: Bell 130, Federal 1603. P.O Box 969

Fogarty Jeremiah, of Fogarty & Bro., 23 St Famille
" M. W., of Fogarty & Bro., 276 St Denis
" Miss Mary, 109 St Urbain
" Mrs. A., wid Timothy, 295 Richmond
" P. W., stationer, 257 St Urbain
" Patrick, laborer, 73 Delisle
" William, laborer, 58 Manufacturers
" William, laborer, 525 Papineau road
Foile Henri, clerk, 19 Visitation
Foisy Adélard, stonecutter, 347 Champlain
" Amable, carriagemaker, 232 Beaudry
FOISY ARISTIDE, commercial and fancy job printer, 2184 Notre Dame, between Eleanor and Mountain
" Augustus A., of Foisy Frères, 38 St Constant
" Denis, coachman, 171 Notre Dame
" Eusèbe, laborer, 243 Frontenac
" Ferdinand, printer, 970 St James

FOISY FRERES, Sole Proprietors of the RAYMOND SEWING MACHINE for the Province of Quebec; also Dealers in PIANOS and ORGANS of the highest grades, 70 St Lawrence cor Vitre

Foisy Frs., joiner, 98 Parthenais
" George, contractor, 392 Drolet
" George W., of Foisy Frères, 38 St Constant
" H., bricklayer, 415 Plessis
" Isaïe, laborer, 103 Versailles
FOISY J. H., general job printer, stationer, manufacturer of printers' roller composition, 2338 and 2340 Notre Dame, h corner Lusignan and Notre Dame
" Jules, saddler, 303 Plessis
" Justinien, miller, 219 Centre
" L. G., com traveller, 1674 St Catherine
" L. T., of Foisy Frères, 38 St Constant
" Louis, r 288 Plessis
" Louis, shoemaker, 1246 Ontario
" Magloire, shoemaker, 1246 Ontario
" Mrs. Joséphine, wid Ferdinand, 38 St Constant
" Odilas, printer, 39 Chaboillez
" Ovide, laborer, Monet lane
" Paul, storeman, 259 Montcalm
" Pierre, contractor, 398 Drolet
" Théophile, laborer, 2 Lusignan
FOISY THOMAS F. G., sole proprietor of the Wanzer & White sewing machines, and also manufacturer of pianos and organs, sheet music, 429, 431, 433 and 435 St Lawence, factory 214 Papineau road
" Wilfrid, carriagemaker, 232 Beaudry
Fold Chris., laborer, bds 390 Seigneurs
Foley Croty, confectioner, 581 St James
" Frs., 335 Grand Trunk
" J. Leslie, M. D., dermatologist, 55 Union av
FOLEY JAMES, dry goods and millinery, 2067 Notre Dame, h 2065a do
" James, machinist, 58 Centre
" James, 55 Union av
" Jeremiah, 40 Aylmer
" John, laborer, 86 St Catherine
" John, sail maker, 70 Eleanor
" John, type caster, 18 Anderson
" M., laborer, 441 St Hypolite
" M. C., journalist, 86 University
FOLEY M. S., editor and proprietor Journal of Commerce, 171 St James, h 45 Belmont Park
" Martin, clerk revenue dept., City hall, 1539 Notre Dame, h 126 Fulford
" Michael, steamfitter, 280 William
" Michael, stevedore, 115a College
" Mrs. M., wid John, 189 Murray
" Mrs. M., mufr ladies' and children's underwear, wholesale and retail, 1912 Notre Dame, h do
" P. J., steamfitter, 89 Drolet
" Patrick, laborer, 19 Archambault lane
Foley Pat., laborer, 13 Busby
" Pat., laborer, 15 Eleanor
" T. W., clerk, 2067 Notre Dame
" Thomas, fruit dealer, Bonsecours market, bds Quebec hotel, 171 St Paul
Folleron Pascal, laborer, r 47 St Philip
Foudrouge Philias, clerk, 252 Lafontaine
Fontaine —, clerk, 65 Dubord
" Alcide, clerk, 186 Wolfe
" Alexandre, shoemaker, 367 Panet
" Alphonse, clerk, 65 Dubord
" André, 90 Maisonneuve
" André, clerk, 239 Visitation
" Arsène, milkman, 503 Centre
" Arsène, plumber, 327 Wolfe
" Arthur, laborer, 1233 Ontario
" Azarie, shoemaker, 312 Montcalm
" C., joiner, 150 Mount Royal av
" Edmond, blacksmith, 543 Centre
" Emérie, laborer, 2 Robb terrace
" Emile, painter, 76 Panet
" Emile, blacksmith, 184 Wolfe
" Ernest, joiner, 156 Railway track
" Etienne, joiner, 743 Berri
" Frs., administrator, 11b St Louis
" Frs., carpenter, 81 Champ de Mars
" Gustave, plumber, 227a Papineau road
" Henri, laborer, 198 Desery
" Henri, painter, 195 Iberville
" Isaïe, bottler, 420 Montcalm
" J. B., turner, 19 Grant
" John, laborer, 236 Iberville
" Joseph, 184 Wolfe
" Joseph, joiner, 576 Laval av
" Joseph Télesphore, barber, 223 McGill
" L. U., advocate, 1752 St Catherine
" Marcel, clerk, 357 Amherst
" Michel, laborer, 145c Champlain
" Miss Louise, dry and fancy goods, 2326 Notre Dame
" Mrs. Philomène, wid Jos., 32 St Urbain
" Napoléon, joiner, 39 St Alphonse
" Nérée, laborer, 408 Maisonneuve
" Omer, tailor, 391 Amherst
" Onésime, driver, r 396 Beaudry
" Zéphirin, carter, 50 St Catherine
Fonthill Nurseries, J. W. Beall, man, room A, Temple bdg, 185 St James
Foote Frederick, clerk, 32 Donegana
" John, supt St Ann Cotton factory, 548 Notre Dame
" Mrs. C., wid F. R., 2085 St Catherine
FOOTE S. B., & CO., editors and proprietors The Shareholder, 774 Craig
Footner F. C., clerk, 22 Victoria
Foran David, laborer, 102½ Shannon
FORAN M., brass founder and finisher, plumber and gasfitter, 16 Place d'Armes hill, h 40 St Phillip
Forand Fred., boilermaker, r 41 Leroux
" Joseph, boilermaker, 138 St Martin
Forbes Alex., machinist, 8 Jurors
" Alex., carter, r 1318a Notre Dame
" Alfred, of Hill & Forbes, 218 Greene av, Town of Cote St Antoine
" D. T., bank clerk, 297 Peel
" David, cooper, 160 Richmond
" George, clerk C.P.R., 424 St Antoine
" Geo., sen., insurance agent, 214 St James, h 2438 St Catherine
" Geo. E., of Ransom, Forbes & Co., 90 Shuter
" Geo. F., jun., bookkeeper, 2438 St Catherine
" James L., laborer, 31 Jardin
" John, clerk, 175½ St Urbain
" Jonathan, steamfitter, 73 Shaw
" K. D., clerk, 297 Peel
" Mrs. V., wid A. Mackenzie, 297 Peel
" rev Jos. Henri, Montreal college, 1181 Sherbrooke
" W. E., of Ransom, Forbes & Co., 90 Shuter
" W. F., Queen Ins. Co., 297 Peel
" Wm. clerk C.P.R., 424 St Antoine
Forcal Art., carpenter, 255 St Germain
Forcand James, engineer, 169 St Etienne

PHŒNIX FIRE INSURANCE CO. OF HARTFORD.
Claims Promptly Settled and Paid. | 114 St. James St., Montreal. | Over $25,000,000 Paid to Date.

Force Anthony, commission merchant, room 119 Temple bdg, 185 St James
Ford Charles, machinist, 59 Montmorenci
" Daniel, contractor, 1071 Sherbrooke
" Geo. M., builder, contractor and patternmaker, 85 St James
" J., butter dealer, 4 Bonsecours mkt, h 1008 Notre Dame
" James, brassfinisher, 65 Dominion
" James, policeman, 142 Young
" James, printer, 84 St Elizabeth lane
" James, printer, 129 Amherst
" John, mill clerk, 124½ Colborne
" John, of Lynochan & Ford, 29 Coursol
" Martin, machinist, 14 L'Allemand av
" Mrs. Mary A., wid James, 1208 Notre Dame
" Reuben, brassfinisher, 547 Lagauchetière
" Wm , laborer, 17 Mayor
" Wm., boot and shoe supplies, wholesale, 21 St Philip
FORDE & CASEY, carpenters and builders, 277 Bleury
" Mrs. S. H., wid W., 1124 St James
" Thos., of Forde & Casey, 40 Crescent
Foreign Freight Office, Canadian Pacific Ry., John Corbett, agent, 13 St John
Foreman Alex., storeman, 37 Craig
" Herbert, of R. Ogawa & Co., 11 Hanover
" Mrs. Anna, wid John, 201 Bleury
" Mrs. B., wid Wm., 45 Favard
" W., clerk, 37 Craig
Foreman's Office G.T.R., John Cleary, foreman, Chaboillez sq
Forest André, butcher, 19 St Jean Baptiste market, h 360b St Hypolite
" Arthur, laborer, 237 Cadieux
" C. E., clerk, 361 Visitation
" Cyrille, grocer, 361 Champlain, h 357 do
" Edgar, driver, 343 Rachel
" Edouard, joiner, r 66 Murray
" Eugène, excise officer, 93c Drolet
" F. X., laborer, 37 Robb terrace
" Francis, shoemaker, 388 St Hypolite
" François, of Forest & Frères, 685 St Catherine
" & Frères (Frs. & Louis), groceries and provisions, 685 St Catherine
" Gédéon, restaurant, 5 Place d'Armes hill, h 1033 Ontario
" J. Z., grocer, 236 Visitation, h 238½ do
" James, joiner, bds 447 St James
" Joseph, shoemaker, 24 St Elizabeth
" L. J., fancy goods, 1149 Ontario
" L. P., of Forest & Frères, bds 685 St Catherine
" Louis Wilfrid, dry goods, 144 Centre
" Napoléon, butcher, 1046 Ontario
" Nap., butcher, 1020 Ontario
" Onésime, baker, 379 Jacques Cartier
" Oscar, fireman, 87 Craig
" Rochon, tobacconist, 126 Leogan
" Samuel, clerk, 251 Drolet
" Siméon, cigarmaker, 140 Papineau road, h 194 Champlain
" Siméon, trader, 4 Brien place
" Théodule, milkman, 351 Champlain
" Thos., plumber, bds 447 St James
" Urgèle, joiner, 346 Maisonneuve
" V., barber, 39 Robb terrace
" Venerand, laborer, 270 Plessis
" Vidal, cigar manufacturer, 35 Wolfe, h 76 Montcalm
" Z., of Z. Forest & Co., 1153 Ontario
" Z., & Co., crockery, 1151 Ontario
Forester David, com traveller, 806 Sanguinet
" Gregory, laborer, 146 Colborne
" Hall, 1240 Notre Dame
" R. W., agent for C. P. Law & Co., Yokohama, Japan, 22 St John, h 94 Durocher
Foresters' Hall, Court Carnival, No. 376, 1511 Notre Dame
Forget Adolphe, laborer, 184 Chateauguay
" Adolphe, storeman, 3 Campeau
" Adolphe, bookkeeper, 170 St Charles Borromée
" Alfred, carpenter, 593 Rivard
" Alphonse, grain dealer and wood merchant 332 Panet, h 321 Panet
Forget Alph., laborer, r 302 St Hypolite
" Antoine, laborer, 1331 Mignonne
FORGET ARMAND, grain and feed, 1262 Ontario, h 353 Amherst
" Auguste, stonecutter, 697 Sanguinet
" Auguste, guardian, 568 Wolfe
" Baptiste, laborer, 5 St Denis lane
" Bruno, tinsmith, 76 Frontenac
" Chs., carter, 469 Panet
" D., advocate, 15 St James, res Terrebonne
" Damase, joiner, 768 Berri
" Dosithé, painter, 132 Knox
" Edouard, gardener, 9 Grant
" Euclide, joiner, 44 St André
" Frédéric, blacksmith, 30 Rivard
" Frédéric, clerk, 50 Devienne
" Gédéon, carter, 313 Maisonneuve
" George, laborer, 369 Maple
" Henri, laborer, 281 Manufacturers
" Honoré, tailor, 293 Beaudry
" Hyacinthe, laborer, 203 Desery
" Ignace, carter, r 688 St Lawrence
" Isidore, contractor, 262 St André
" Israël, grocer, 265 Jacques Cartier, h 110 Mignonne
" J. P., LL.B., of Ethier & Forget, 936 St Dominique
" Jacques, shoemaker, 724 Charlevoix
" Jos., cigarmaker, bds Dépatie hotel, 277 Visitation
" Jos., painter, 319 Maisonneuve
" Jos., hair dressing parlor, 253 St James, h do
" Jos., laborer, 2 Seaton
" Jos., laborer, 381 Wolfe
" Jos., laborer, 201 Desery
" Jos., laborer, r 131 Germain
" L. J., of L. J. Forget & Co., 951 Sherbrooke, summer res St Anne

FORGET L. J., & CO.,
STOCK BROKERS,
MEMBERS
of the
MONTREAL STOCK EXCHANGE,
1715 Notre Dame

Forget Louis, laborer, 412 Champlain
" Louis, jun., contractor, 462 Laval av
" Louis, sen., 462a Laval av
" Lucien, clerk Recorder's court, City hall, 1539 Notre Dame, bds 2 Mitchison av
" Louis, laborer, r 388 Plessis
" Marcil, laborer, 30 St Germain
" Maurice, wood dealer, 477 Rachel
" Miss Marie, 45 St Philip
" Miss R., dressmaker, 390 Panet
" Moïse, painter, 1548 St Catherine
" Mrs. Elmire, wid Frs., 21 St André lane
" Nazaire, carter, 2 Lusignan
" Nephthalie, stonecutter, 271 St Hubert
" Olier, cigarmaker, 41 Dubrule lane
" Ovide, joiner, 484 Beaudry
" Paul, engineer, 471 Amherst
" Paul, laborer, 3 Beauchamp av
" Pierre, stove dealer, 925 and 927 St Lawrence
" Pierre, plasterer, 464 Jacques Cartier
" Prime, storeman, 175a Dorchester
" Rodolphe, of L. J. Forget & Co., 86 Cherrier
" Salomon, carter, 265 Gain
" Siméon, cigarmaker, 194 Champlain, h 140 Papineau road
" T., carter, 327 Duluth av
" Télesphore, joiner, 173½ Plessis
" Toussaint, carter, 256 Montana
" Toussaint, laborer, 384 Maple
" Zotique, laborer, 480 Maple
Forgrave John, foreman C.P.R., 49 Coursol
Forgue Jos., laborer, 14 Préfontaine
" Ludger, laborer, 96 Logan
Forgues Alex., blacksmith, 244 Sanguinet
" Joseph, machinist, 124 Frontenac
Forman Herbert, merchant, bds 11 Hanover

MONTREAL ROOFING COMPANY,
METAL, SLATE and GRAVEL ROOFERS, LATOUR STREET, Cor. Busby Lane
TELEPHONES: BELL, 130. FEDERAL, 1602. P.O. BOX, 909.

FORMAN JOHN, hardware and chemical agent, secretary Laurentide Pulp Co. (limited), rooms 11, 12 and 13 Chesterfield chambers, 18 St Alexis, h 1146 Dorchester
Forrest J. R. V., managing editor Daily Witness, 112 Cadieux
" V., barber, 39 Robb terrace
Forrester Mrs. Jeannet, wid J., 863 Wellington
" Thos., agent N. B. W. Mnfg. Co., Glasgow, Scotland, 85 Aylmer
" William H., machinist, 38 Rushbrook
Forsay Rich., 14½ St Justin
Forskett J., laborer, 77 Marlborough
Forster W. C., of Ross, Forster & Co., res in Toronto
Forsyth John, clerk, 309 St Urbain
" Mrs. Mary, wid Wm., 50 St Denis

FORSYTH R., Canada Marble and 1000 Islands Granite Works, Importer and Manufacturer of Marble and Scotch and Canadian Granite, Forsyth's Improved Granolithic for Pavements, Floors, Steps, &c., and Manufacturer of Imperial Stoneware Washtubs. Office 130 Bleury cor Dorchester st, Mills 552 William st, St Gabriel Locks, h 958 Dorchester

Forsyth Wm. H., clerk Gault Bros. & Co., 96 University
Fort Edward, machinist, 88 Delorimier av
Forté André, brushmaker, 627 St James, h 20 Pantaléon
FORTE CHARLES, 191 Versailles
" Louis, shoemaker, 434 Jacques Cartier
Forth Mrs. J., wid Archibald, 221 St George
Fortier A., laborer, 531 Lagauchetière
FORTIER ACHILLE, artiste musicien, professeur de chant, d'harmonie et de composition, Bell Tel. 3153, 139 Bleury
" Adélard, turner, 645 St Dominique
" Albert, joiner, 7½ Robin
" Aldéric, baker, 372 Shaw
" Alfred, 1205 St James
" Alphonse, grocer, 145 Dufresne
" Athanase, joiner, r 214a Aqueduct
" Aug., joiner, 239 St Charles
" Auguste, law student, 1208 Mignonne
" Chas., joiner, 79 Davidson
" Chs., merchant, 552 Laval av
" Chs., pressman, 651 Mignonne
FORTIER & CIE. (Léonard Fortier & Réné Robitaille), weekly payment store, 1514 St Catherine
" Clovis, joiner, 66 Rivard
" D. Hubert, saddler, 238 St Constant
" Damase, bailiff, 68 St James
" Ed., com traveller, 1208 Mignonne
" Edouard, stonecutter, 934 St Dominique
" Etienne, laborer, 150 St Christophe
" F. X., shoemaker, 224 Aqueduct
" Frs., policeman, 1201 Ontario
" Gédéon, joiner, 102 Barré
" H., hotelkeeper, 2 St Dominique
" Henry, 273 Berri
" Henri, carpenter, 870 St Dominique
" Herménégilde, joiner, bds 1 Gosford
" Hormisdas, hotel, 10½ St Elizabeth
" Isidore, clerk, 1523 St Catherine
" J., student, 24½ St Elizabeth
" J. A., groceries and provisions, 142 and 146 Dufresne
" J. Bte., stonecutter, 202 Wolfe
FORTIER J. M., cigar manufacturer and importer of leaf tobacco 143, 145 to 153 St Maurice, h 441 Sherbrooke

FORTIER JOSEPH, Manufacturing, Importing and Mercantile Stationer, Ruler, Printer, Lithographer, Account Book Manufacturer, Relief Stamper, 254 St James Bell Tel. 245, h 682 Sherbrooke

Fortier Joseph, laborer, 1523 St Catherine
" Joseph, joiner, 7?2 Berri
" Jos., gluemaker, 421 Montcalm
" Joseph, accountant, 376 St Denis
" L. A., of Fortier & Cie., bds 147a St Hubert
" Léandre, bookkeeper, 227 St Christophe
" Léandre, stevedore, 12 Place d'Armes
" Léonard, clerk, 142 Dufresne, h 145 do
" Léonard, of Fortier & Cie., 147a St Hubert
" Léonce, machinist, 132 Maisonneuve
" Louis, cigars and tobacco, 242 St Lawrence, h 260 St Lawrence
" Louis, laborer, r 388 Plessis
" Louis, laborer, 116½ Panet
" Ls. E., M.D., physician and surgeon, 1208 Mignonne
" Luc, bdg hse, 8 Bonsecours
" Madore, clerk, 224 Duluth av
" Modeste, laborer, 95 Rachel
" Mrs. A., wid Olivier, lamps, oils, &c., 31½ Bonsecours
" Mrs. E., wid J. Bte., 574 St Dominique
" Mrs. Emélie, wid Alfred, 226 Drolet
" N., photo artist, 51 St Vincent
" Napoléon, shoemaker, 54 Lock lane
" Octave, carpenter, 81 Commissioners
" Octave, joiner, r 124 Panet
" Robt., saddler, 444 Dorchester
" Urbain, shoemaker, 133 Mountain
" Urbain, shoemaker, r 933 St James
" Victor, laborer, 372 Champlain
" William, com traveller, 305 Berri
Fortin A., storeman, 348 Montcalm
" A., veterinary surgeon, 4 St Urbain
" Adélard, butcher, 469 Cadieux
" Adélard, butcher, 588 St Hypolite
" Alfred, laborer, 338½ Montcalm
" Alfred, laborer, 183 Jacques Cartier
" Alfred, joiner, 396 Visitation
" Alphonse, clerk, 113 Dubord
" Arthur, sergeant, 366 Drolet
" Aug., bookkeeper, 1201c Mignonne
" Chas., stonecutter, 85 Versailles
FORTIN D., groceries and provisions, 129 St Urbain
" Donat Omer, grocer, 250 to 256 Hibernia
" Edouard, butcher, 1024 Ontario, h 1026 do
" Edouard, carpenter, 850 Mignonne
" Edouard, carpenter, 236 Delorimier av
" Edouard, laborer C.P.R., 261 Moreau
" Edouard, shunter, 229 Desery
" Edouard, barkeeper, 11a St Louis
" Emilien, foreman C.P.R., 137 Desery
" Ernest, joiner, 73 Champ de Mars
" Eugène, laborer, 128 Frontenac
" F. X., carpenter, Perrault lane
" F. X., mason, 461 St Hypolite
" Frs., lunch room, 1939 St Catherine
" Fréderic, joiner, 234 Dorchester
" Gabriel, printer, 14 Picard lane
" Germain, shoemaker, 457b Beaudry
" Honoré, clerk, 7 St Chas. Borromée
" Isidore, shoemaker, 431 Beaudry
" Isidore, manufacturer, 25 Cherrier
FORTIN J. BTE., agent, 1937 Notre Dame
" John, laborer, 393 Papineau road
" Jos., clerk, 73 Champ de Mars
" Jos., dyer, 170 Beaudry
" Jos., laborer, 61 Rouville
" Jos., laborer, 607 St James
" Jos., laborer, 277 Frontenac
" Jos., mason, 430 Beaudry
" Jos., shoemaker, 413 Jacques Cartier
" L. P., clerk, 15 Jacques Cartier sq
" Léonce, machinist, 132 Maisonneuve

JAMES M. AIRD, BREAD BAKER.
Bell Telephone 9013. | OFFICE, 103 ST. URBAIN ST., MONTREAL. | Federal Telephone 803.

FORTIN LOUIS,
Ice, Coal and Wood Merchant and Contractor,
Office: 3158 Notre Dame. Fed.Tel. 1416.
Ice House: cor St Patrick and Napoleon Road h 3158½ Notre Dame

Fortin Maxime, bricklayer, 218 Beaudry
" Mrs. D., wid Jos., 162 St André
" Mrs. J., dressmaker, 1937 Notre Dame
" Mrs. Mary, wid Luc, 22 Devienne
" Mrs. S., wid Louis, 892 Mignonne
" Nazaire, carpenter, 79 Campeau
" O., vet surgeon, 4 St Urbain, h Lachine
" Olivier, laborer, 430 Drolet
" Olivier, shoemaker, 415 Seigneurs
" Oscar, grain dealer, 1149 Mignonne
" Oscar, grain merchant, 168 Beaudry
" Osée, sen., joiner, 445 Wolfe
" Philippe, bookkeeper, bds 15 Jacques Cartier sq
" S., merchant, 19 Seaton
" Saul, tailor, 73 Champ de Mars
" Théo., driver, 175 St Germain
FORTIN THOS., LL.L., B.C.L., advocate, 1613 Notre Dame, res St Rose
" Thomas, shoemaker, 49 Lusignan
" Victor, plasterer, r 372 Champlain
" Vidal, carter, 504 St Hypolite
" Vincent, carter, 464 Cadieux
" Xavier, shoemaker, 277 Montcalm
Fortune A. C., bartender, 180 Mill
Fosbre James F., cutter, 2072 Notre Dame

FOSBRE MRS. J. F.,
The Paris Millinery Parlors,
All the Latest Novelties in
MILLINERY and FANCY GOODS,
Always in stock
IMPORTED BONNETS and HATS
from London, Paris and New-York,
2072 Notre Dame st, cor Colborne st

Fosbre Mrs. Michael, 224 William
" Wm., laborer, 207 William
Foster Alex., 21b Victoria
" Alphonse, laborer, 183 Jacques Cartier
" Andrew, baker, 2048 St Catherine
" Benjamin F., clerk car mileage office G.T.R., 130 St Etienne, bds 66 Forfar
" Chas., trader, 135 Wellington
" David, fruit dealer, 120 Cadieux
" F. K., clerk, 79 Hutchison
" F. S., of John C. Watson & Co., 206 Mance
" Frederick H., clerk C.P.R., 54 Drummond
" Geo., engineer, 407 Champlain
" Geo., laborer, r 4 Groulx lane
" Geo., merchant, 72 St André
" Geo. G., of Archibald & Foster, bds Metropolitan club, 57 Beaver Hall hill
" Henry, painter, 132 Richardson
" J. W., storeman, 268 Chateauguay
" John, storeman, 195 Parthenais
" Joseph, plumber, 51 Forfar
" M., com traveller, 45 Fort
" Martin, 32 Fort
" Mrs. A., wid James, 307 St Constant
" Mrs. J., wid Wm., fruits and vegetables, Bonsecours market, h 3 Beaudry
" Mrs. Léocadie, wid John, 79 Drolet
" Mrs. M. A., wid John, 3a Beaudry
" Peter, foreman, 15 Montcalm
" Ralph, machinist, 141 Magdalen
Foster Robert, blacksmith, 35½ St George
" Robert, bookkeeper, 35 Forfar
" Robert, drug clerk, 8 Plateau
" Robert, tea agent, 54 Drummond, sum res Valois
" S. W., gen man Orford Mountain Ry., res at Knowlton, Que
" Stephen K., com traveller, 79 Hutchison
" T. W., restaurant, 127 McGill, h 1913 Notre Dame
" T. Y., bookkeeper, bds 940 Dorchester
" Thomas, foreman, 175 Peel
" Thos., butcher, 38 Versailles
" Thos. Wm., joiner, 322 Seigneurs
" W. B., com agent, 96 St Matthew
" Wm., coachman, 92 William
Fotheringham Mrs. R. M., wid H., 155a Mansfield
Foubert Adolphe, driver, 278 Jacques Cartier
Foucault Chs., & Fils (Chs. & Jos.), contractors joiners, 159 Mitchison
" Chs., of Chs. Foucault & Fils, 159 Mitcheson
" Jos., of Chs. Foucault & Fils, 159 Mitcheson
" Joseph, laborer, 24 Forgue av
" Louis, foreman, 43 Forgue av
" Michel, carter, 10 Imperial av
" Mich., jun., carter, 87 Barré
" Michel, sen., laborer, 91 Barré
" Narcisse, carter, 802 Amherst
" Vital, shoemaker, 55 Chabolliez
" X., foreman, 199 Guy
" Zotique, carter, 1 Lusignan
FOUCHER A. A., M.D., oculist and aurist, professor of ophthalmology and otology at Laval University, director of ophthalmic dispensary at Notre Dame hospital, office and residence 56 St Denis
" Alex's, furrier, 243 German
" Chas., furrier, 403½ Amherst
FOUCHER, FILS & CIE., watchmakers, jewellers, and dealers in furniture, 1798 St Catherine
" Henri L., clerk, 1116 Mignonne
" J. U., of Foucher, Fils & Cie., 140 St André
" Mrs. Clarisse, wid A., 403 Amherst
" Théo., fireman station No. 4, h 98 St Felix
Foucrault Jos., laborer, 124 Logan
Foucreau Ant., laborer, 75 Frontenac
FOUCREAU NAP., general merchant, 604 Papineau road
Foulks Wm., plumber, bds 21 Chaboillez
Fouquereau Jules, policeman, r 50 Albert
Fourdrinier Mrs. J. S., wid F. E., 12 Tupper
Fournelle Jos., shoemaker, r 168 Montcalm
" Napoléon, grocer, 941 St Dominique
Fourney William, machinist, 242 St Martin
Fournier Albert, cashier savings department Banque du Peuple, 59 St André
" Albert, laborer, 75 Murray
" Alfred, contractor, 106 Dubord
" Alfred, brushmaker, r 971 St Dominique
" Alfred, switchman, 733 St Catherine
" Alph., clerk, 435 St Hypolite
" Alph., of Fournier Bros., 14 St Elizabeth
" Alph., barber, 20 Leduc lane
" Alphonse, laborer, 299 Fullum
" Arthur, tobacconist, 375 Papineau road
" Auguste, laborer, r 236½ St Constant
" Augustin, blacksmith, 97 Moreau
" B., laborer, 166 Murray
" Bros., bricklayers, 14 St Elizabeth
" Chas., foreman, 105 Duke
" Chas., laborer, 130 Logan
" Charles E., clerk, 651 Sanguinet
" Christophe, guardian Banque du Peuple, 72 Fortification lane
" Cléophas, joiner, 92 St Louis
" Damien, clerk, 80a German
" David, laborer, r 601 Albert
" Delphis, tobacconist, 375 Papineau road
" Dosithé, moulder, r 87 Canning
" Ed., joiner, 230 Jacques Cartier
" Ed., upholsterer, 134 Amherst
" Edouard, blacksmith, 259 St Germain
" Edouard, bank clerk, 48 St Constant
" Elie, constable, 872 Mignonne
" Emile, bricklayer, 279 Forsythe

ROOFING
Montreal Roofing Company
Corner LATOUR STREET and BUSBY LANE.
Telephones: Bell 130, Federal 1602. P.O. Box 909

FOURNIER EUGENE, hatter and furrier, 2346 Notre Dame, room 1, 257 Richmond
" Eugène, laborer, 14 St Jean Baptiste
" F. X., stonecutter, 136 St Hypolite
" François, joiner, 181 Lafontaine
FOURNIER FRS., sec Montreal Contractors' association, 718 St James, h 134 St Hypolite
" Gaspard, foreman cotton mills, 225 Notre Dame
" George, blacksmith, 146 St Martin
" Honoré, confectioner, 279 Beaudry
" Hubert, trader, 33 Bonsecours market, h 206 Cadieux
" Hubert, laborer G.T.R., r 397 Centre
" Isidore, butcher, 4 St Antoine market, h Notre Dame
" J. Bte., shoemaker, 1289 Mignonne
FOURNIER J. BTE., tailor, 1511 Notre Dame, h 1507 Notre Dame
" J. E., of J. E. Fournier & Co., 166 Murray
" J. E., & Co., trunk and bag manfrs, 1930 Notre Dame
" Jos., blacksmith, 340 St Patrick
" Jos., printer, r 162 Montcalm
" Jos., contractor, 72 Delisle
" Jos., laborer, 265 St Christophe
" Jos., stonecutter, 570 Sanguinet
" Joseph, tanner, 12 St Pierre lane
" Jules, butcher, r 16½ Vallée
" L. P., laborer, r 1049 St James
" Leon, laborer, 22 Panet
" Louis, laborer, 411 Visitation
" Miss Cordelia, milliner, 2611 Notre Dame
" Miss E., 44 Inspector
" Miss Hélène, 950 St Dominique
" Miss M. R., of Lachance & Fournier, 93 St André
" Mrs. Aurélie, wid I., 214 Aqueduct
" Mrs. Catherine, wid Ed., 150 Wolfe
" Mrs. H., wid Alp., dressmaker, 72 Sanguinet
" Mrs. H., wid Hyacinthe, 16 St Denis
" Mrs. H., wid J. R., 5 Chenneville
" Mrs. Z., wid Isaac, 633 St Dominique
" Napoléon, joiner, 225 Poupart
" Narcisse, storeman, 35 Payette
" Olivier, laborer, 40 Versailles
" Onésime, tinsmith, 350 Wolfe
" Paul, contractor, 112 St Constant
" Philippe, storeman, 185 Maisonneuve
" Placide, laborer, 128 Beaudry
" Tancrède, accountant, 87 St Elizabeth
" S., fruits, 1225 Ontario

FOWLER & BOWE
(A. G. Fowler, J. H. Bowe)
ARCHITECTS and VALUATORS,
Office: 193 St James st

Fowler Alex. G., of Fowler & Bowe, 110 Mackay
Fowler F., 125 Shuter

FOWLER JAMES, Manufacturer and Importer of Fine Cutlery, Barbers' Supplies, &c., 639 Craig, King's Block

Fowler Jos. A., jun., professor of music, 4 Phillips place
" Jos. A., professor of music, 4 Phillips place
" & Leishman, fancy and staple dry goods, 524 St Lawrence
" Mrs. M., wid James, 157a Mansfield
" R. W., of Fowler & Leishman, 24 McGill College av
" Robert John, professor of music, 4 Mount Royal terrace, 24 McGill College av
" Wm., engineer, 23 Rozel
" Wm., jun., brass founder, 23 Rozel
" Wm., clerk, 7 Tara Hall av

FOX ALBERT, Canal Glue Works, Box 85, Cote St Paul, Manufacturer of Glue, Size, Gelatine, Curled Hair, &c.

Fox C. T., mnfr, 749 St Denis
" Edmond, saddler, 325 Laval av
" Frederick, line man, 22 Grothé
" Isaac, laborer, 11 Dupré
" J. J., customs officer, 24 Stanley
" James, hotelkeeper, 214 Bourgeois
" James, laborer, 115 Canning
" John, fireman, 246 William
" John, restaurant, 680 Dorchester, h 682 do
" John, hotelkeeper, 140 St George
" John J., cutter, 15 Hanover
" M., of Benham & Fox, Western house, cor St Paul and McGill
" Mrs. Rose, wid B., 246 William
" Patrick, baggageman, 627 Dorchester
" Solomon, clothing, 2250 Notre Dame, h 2252 Notre Dame

FOX T. M., Mnfr. of Glue, Size and Neatsfoot Oil, Tel. Bell 6395, Fed. 844 370 Visitation st

Fox Thomas, inspector, 767 St Denis
" Wm., rooms 54 Argyle av
Foxton Jos., shoemaker, 663 Dorchester
Foy Napoléon, conductor G.T.R., 341 Grand Trunk
" T. J., tinsmith, plumber and gasfitter, 62 St Antoine
" Thomas J., clerk G.T.R., 62 St Antoine
Fradd Henry, cutter, 681 Wellington
" J. E., cutter, 32 St Margaret
Fradman N., com traveller, 319d Laval av
Fralick T., porter, 180 Mill
Framand Jean, laborer, 19 Taillefer av
Frampton Alf., carpenter, 43 St Etienne
" Wm., joiner, 12 Jardin
Franc Jos., conductor, 39 St Constant
France George, policeman, 34 St Henry
" Richard, laborer, 18 St Bernard
Franchère J. Arthur, deputy sheriff, Court house, 1577 Notre Dame, bds Riendeau hotel, 58 Jacques Cartier sq
" J. Bte., hatter and furrier, 2 Rousseau

FRANCHERE L. O., MERCHANT TAILOR, 1644 Notre Dame, h do

Francis Alfred H., tailor, 122a St Antoine
" Arthur, clerk, 298 St Christophe
" Fred. W., bookkeeper, 51 Park av, sum res Lakeside
" James, clerk, 54½ St Hypolite
" Lewis, cooked meats, 2105 St Catherine, h do
" W. & B., hardware merchants, 490 St Paul
" Wm., of W. & B. Francis, 88 University
Franciscan Fathers, rev father John Baptiste, superior, 304 Richmond
Franck Raphael, laborer, 56¾ Montcalm
Franckum W. H., bookkeeper, Upp St Chas. Borromée
Francœur Alphonse, agent & collector, 259 St André
" Antoine, laborer, 332 Moreau
" Antoine, laborer 13 Marianna
" Edward, laborer, 427 Montcalm
" Ed., baker, 876 St Dominique
" Ed. Eugène, engineer G.T.R., 94 Versailles
" François, laborer, 591 St Hypolite
" George, carter, 560 St Hypolite
" Gustave, clerk Gault Bros. & Co., 248 Berri
" J. B. D., of Francœur & Ste Marie, 259 St André
" Jos., grocer, 430 Visitation
" Joseph, mason, 539 St Hypolite
" L., caretaker, 4 Hospital
" Louis, mason, 795 Sanguinet
" Mrs. Domithilde, wid Louis, 265 Maisonneuve
" Pierre, carpenter, 162 Ropery

PHŒNIX FIRE INSURANCE CO. OF HARTFORD.
114 St. James Street. **CYRILLE LAURIN & G. MAITLAND SMITH** Montreal Agents.

FRANCŒUR & STE MARIE, HATTERS & FURRIERS, 1499 St Catherine, and 225 St Lawrence

Francœur Théodore, laborer, 285 Chateauguay
" Wm., laborer, 84 Brebœuf
" Zotique, saddler, r 79 Vitré
François Louis Joseph, journalist, 1500 Notre Dame
FRANCOIS MRS. JULIETTE, patternmaker, 1500 Notre Dame
Francy Thomas, machinist, 148 Colborne
Frank Francis, laborer, r 214 Ottawa
" & Goldstein, second-hand store, 575 Craig
" Max, of Frank & Goldstein, 156 St Dominique
Frankle Isaac, pedlar, 124 Vitré
FRANK'S RESTAURANT AND MUSEUM, Frank Labelle, prop, 65 Bleury
Frankish George, collector, 82 Cathcart
Franklin Benjamin, bookkeeper, 180 Bleury
" Benjamin, bookkeeper, 95 German
" Geo., storeman, 1480 St James
" Jacob, new and second hand store, 243 Craig
" Mrs. C., wid Francis, 1056 Dorchester
" W. T., bookkeeper, 180 Bleury
Franks Wm., blacksmith, 132 Charron
Franson Peter, 124 Ottawa
Frappier A., of A. Frappier & Co., 539½ Craig

FRAPPIER A., & CO., Manufacturers and Importers of Paints, Oils, Varnishes, Window Glass, Brushes, DROP BLACKS AND JAPAN COLORS a Specialty. American and Canadian Coal Oils, Hardware, &c., Telephone 1380. 537 B. Craig

Frappier Alex., 860 Rivard
" Arsène, laborer, 437 Plessis
" Edmond, bookkeeper, 161 St Famille
" Edouard, laborer, 436 Rivard
" F. L., florist, 198 Duluth av, h 200 do
" Jos., grocery, 12 Chaboillez sq, h 180 St George
" Jos. O., contractor, 161 St Famille

FRAPPIER ONESIME, Contractor and Mason, 161 St Famile, Office and Stone yard in rear

Frappier Rosario, clerk, 47a St Dominique
Frary Miss A., private school, 301½ St Urbain
Fraser A. B., merchant, 182 Bleury, h 28 Mance
" A. D., of Fraser, Viger & Co., 24 Park av
" A. P. A., painter, 2107 St Catherine
" Alex., foreman, 63 Rushbrook
" Alfred, baker, 354 Richmond
" Andrew, blacksmith, bds 43 Kent
" Archibald R., accountant, 136 Metcalfe
" captain, Robert, 556 St Denis
" Robert S., manufacturers' agent, 30 Fraser building, 43 St Sacrament, h 41 Mackay
" Charles, clerk, 121 Fulford
" Charles T., produce merchant, 1201 Dorchester

FRASER D. H. & W. H., Real Estate & General Auctioneers, Valuators & Commission Merchants, Storage Warehouse, Sale Room, Horse & Carriage Depository 320, 322 and 324 St James street

Fraser Daniel, 28 Mance
" David, tea agent, 322 St James, sum res St Rose
" David H., of D. H. & W. H. Fraser, sum res St Rose

FRASER D. TORRANCE, Public Accountant and Auditor, Investment Agent, Commissioner for British Columbia and other Provinces, 470 St Paul st, h 139 Bayle

Fraser Donald J., bookkeeper, 76 Knox
" Duncan, clerk, 5 Torrance
" Edmond, butcher, 11 St Lawrence market, h 7 Dufaux lane

FRASER DONALD, Commission and Manufacturers' Agent, Agent the Ontario Cotton Co., Cottonades, Shirtings, Tickings, Denims, Ducks, &c., &c.; McCrae & Co., Yarns and Hosiery; Dunbar, McMaster & Co., Linen and Shoe Threads; Acheson Harden (Ltd.), Linen and Cambric Handkerchiefs; Thomas, Ferguson & Co., Linens and Damasks: Merrimack Manufacturing Co., Prints, &c., 36 Lemoine, h 70 University

Fraser Frank C., student, 70 University
" H. R., conductor G.T.R., 26 Maple av
" Hugh, laborer, 220 Harbor
FRASER INSTITUTE (Free Public library), C. F. Malcouronne, librarian and sec-treas; Misses M. Stuart and D. Falkenberg, assistants, 811 Dorchester
" J. B., com traveller, 22 Stanley
" J. Ed., cooper, 51 Visitation
" John, 64 Drummond
" John, hatter, 48 Lagauchetiere
" John, laborer, r 93 Knox
" John, manufrs' agent, 21 Fraser buildings, 43 St Sacrament, h 1132 Dorchester
" Martin C., storeman, 106 Bleury
" Mrs. Dom., wid Wm., 144 St Elizabeth
" Mrs. Elizabeth, wid P., 9 St Alexander
" Mrs. Elizabeth M., 64 Drummond
" Mrs. Martin, cigar store, 106 Bleury
" Mrs. Mary, wid Dr. Wm., 832 Dorchester
" Mrs. S., 4 Richmond sq
" Norman, storeman, 208 St Antoine
" Norman J., agent G.T.R. steamship dept, 26 St Sacrament, h 70 University
" rev John, minister Presbyterian church, 44 Cathcart
" Robert W., plumber and gasfitter, 81 McGill, h 38 Inspector
" Septimus, pianoforte teacher, 32 McGill College av
FRASER THOMAS, family groceries and provisions, 184½ Bleury, h 184 Bleury
" Thomas, of Thomas Fraser & Co., 74 Mance

FRASER THOS., & CO., General Commission Merchants, Fresh and Salted Fish, Salt, &c., Freight and Ticket Agents SS. "Miramichi," 205 Commissioners st

FRASER, VIGER & CO., proprietors of Italian Warehouse, grocers, wine and spirit merchants, 199 St James and 123 St Peter

ASPHALT Roofs, Sidewalks, Carriageways, &c.
MONTREAL ROOFING COMPANY.
TELEPHONES: BELL 130, FEDERAL 1602. P.O. BOX 909 Corner LATOUR STREET and BUSBY LANE.

Fraser W., 3 Buckingham av
" W. H., of D. H. & W. H. Fraser, sum res St Rose
" Wm., builder, 121 Fulford
" Wm., crier police court, Court house, 1577 Notre Dame, h 188 Cadieux
" Wm., engineer, 307 St André
" Wm., steamship clerk, 209½ Magdalen
Fraunhein Chas., student, 149a St Hubert
" Miss F., teacher, 149a St Hubert
Fréchette —, shoemaker, 457 Panet
" Achille, foreman, 112 St Christophe
" Achille, joiner, 81 Moreau
" Alfred, of Frechette & Frère, 288 St Dominique
" Chas., printer, 182 St Charles Borromée
" Clément, foreman, 9 St Chas. Borromée
" & Co., managers American Employment agency, 127 St Péter
" Edmond, carpenter, 86 Beaudry
" Edmond, of Fréchette & Frère, 288 St Dominique
" Edmond P., notary, 604 St Denis
" Edouard, cigarmaker, 106 Fortier
" Elzéar, joiner, 231 Sanguinet
" Eus., laborer, 19 Fullum
" & Frère, cigar manufacturers, 1695 Ontario

FRECHETTE I., & CO., MACHINISTS, 127 St Peter. Bell Tel. 2849

Fréchette Isaïe, of I. Fréchette & Co., 37d Cherrier
" Jos., 887 St Catherine
" Jos., laborer, 19 Fullum
" Louis, advocate, 222 St Denis
" Louis, pattern maker, 122 St Catherine
" Miss Emma, 43 St Hubert
" Miss Félicité, 32 Labelle
" Mrs., wid Cyrille, 288 St Dominique
" Olivier, joiner, 153 St André
" Omer, bookkeeper, 108 St Hubert

FRECHON & CIE.
(Léon Frechon),
Fabricants et Importateurs de STATUES, BRONZES ET ORNEMENTS D'EGLISES, 1645 rue Notre Dame

Fréchon Léon, of Fréchon & Cie., treasurer of La Chambre de Commerce Française, La Société de France, 29 St Louis
Fred A., capmaker, 38 St Maurice
Fredd Wm. Henry, checker G.T.R., 32 St Margaret
Freddy Dennis, laborer, r 26 St Patrick
Fredemberg Mrs. A., wid F., grocery, 443 Wellington, h 445 do
Fredenburg A., manager, 2431 Notre Dame
Fredericks Frank, saloonkeeper, 482 Lagauchetière
Fredette Joseph, carpenter, 13 Manufacturers
" Mrs. C., wid Francis, 115 Panet
" Xavier, coachman, 1718 St Catherine
Free Evening Drawing and Practical Classes of Council of Arts and Manufactures, 80 St Gabriel and 1 Fortification lane
Free Tract depot, Hart & Son, printers, 239 St James
Freeding John, carter, 2663 Notre Dame
Freedman Barnett, of Freedman, Rittenburg & Co., bds Balmoral hotel, 1902 Notre Dame
" J., com traveller, 238c St Dominique
" Levy, milkman, 3 Verchères av
" Rittenburg & Co. (B. Freedman, J. Rittenburg), wine merchants, 17 DeBresoles
Freel Francis, foreman, 140 Dorchester
FREEMAN A., & CO., proprietors Freeman's restaurant, 158 St James
" Allan, of A. Freeman & Co., 158 St James
" G. V., clerk C.P.R., 272 St André
" Henry, storeman, 97 St Christophe
Freeman J. J., carpenter, 132 St Urbain
" J. W., clerk, 149½ St Lawrence
" John, carpenter, 30 St Monique
FREEMAN K., & CO., groceries and provisions, 49 Dorchester
" Kelman, of K. Freeman & Co., 98 German
" Major, of Morton, Philips & Co., 143 Metcalfe
" Matthew Fred., boilermaker, 29 Rushbrook
" Robert G., machinist, 237 St Christophe
" W., clerk, 272 St André
Frégeau Jos., carpenter, 131 Chateauguay
Freight Agent's office G.T.R., W. Wily, freight agent, Chaboillez sq
Freight Cashier's office G.T.R., W. R. Bell, cashier Chaboillez sq
Freight Shed G.T.R., Pat. Quinn, foreman; Chas Hagan, checker, 120 St Etienne
Fremault Louis, tailor, 4 Beaver Hall hill
Frémeau H., professor of piano, 1532 Ontario
French Baptist church, rev A. L. Therrien, pastor 14 Mance
FRENCH CANADIAN BUILDING SOCIETY of Montreal, T. Lapalme, secretary, 107 St James
" Emigration society, A. Bodard, secretary, 18 Commissioners
" H. G., tobacconist, 673 Dorchester
" James H., conductor C.P.R., 29 Richmond sq
" John, fitter, 149 Chatham
" John, laborer, 157½ St Etienne
" Methodist church, rev. M. DeGruchy, pastor, 43 Craig
" Miss P. E., dressmaker, 267 St Martin
" Mrs. D., wid Robert, 84 Murray
" Mrs. M., wid Horace, bdg hse, 12 Berri
FRENCH PARISH CHURCH OF NOTRE DAME, rev F. L. Colin, superior; rev A. L. Setenne, curate, Notre Dame facing Place d'Armes
FRENCH REV ARTHUR, B.A., assistant curate Church of St John the Evangelist, Ch of England, and head master St John's school, 173 Ontario
" Salvation army, Miss Eva Northey, captain, 1452 Notre Dame
" William, 267 St Martin
Frenette Azarias, printer, 52 Amherst
" Dieudonné, painter, 16 Marie Joseph
" Ed., blacksmith, 411 Parthenais
" Geo., printer, 253 Jacques Cartier
" Henri, machinist, 116 Amherst
" Hilaire, joiner, 114 Amherst
" Jos., elevator operator N. Y. Life building, Place d'Armes, h 54 Amherst
" Joseph, finisher, 108 Amherst
" Joseph, shoemaker, bds 1940 St Catherine
" Télesphore, safe manufacturer, 377 Craig, h 379 do
Fréreau Alphonse, roofer, 223 Pantaléon
" Mrs., Mary F., wid J., 252 Guy
" Nelson, engraver, 252 Guy
Frères des Ecoles Chrétiennes, 174 Ropery
FRERES DE LA CHARITE, 1189 Mignonne
Fresco John, cigarmaker, 11 Mount St Mary av
Frew Alf. E., agent for Hunt & Co. of Japan, 5 and 6 Corn Exchange, 39 St Sacrament, h 959 Dorchester
" John, laborer, 172 Wellington
Frewlay P., lockman, 148 McCord
Freygant Miss, 13 and 15 Phillips sq
" Thomas, laborer, 49 Bronsdon lane
Frick Louis, laborer, 391 Mathieu
Frichter S., pedlar, 76½ Bleury
Fricot Chas., laborer, 24 Plessis
Friedlander Henry, cigarmaker, 61 Jurors
" rev Elias, rabbi German and Polish congregation, Shaar Hasbomayim, 35 Victoria
Friedlieb Aaron M., confectioner, 375 St Lawrence
Friedman Bros. (C. L. & David), wholesale clothiers 223 McGill
" B., liquors, bds Balmoral hotel, 1902 Notre Dame
" Chs. L., of Friedman Bros., 143a Mansfield
" David S., of Friedman Bros., 25 Victoria
" H., student, 25 Victoria
" Harris, laborer, 21 Fortification lane
" J., clerk, 25 Victoria

BLOUIN, DESFORGES & LATOURELLE
Plumbers, Gas, Steam and Hot Water Fitters and Bell Hangers.
Bell Telephone 2235. 520½ CRAIG STREET, MONTREAL.

Friedman Mrs. S., wid N., 25 Victoria
" R., jeweller, 25 Victoria
Friedmann Samuel, pedlar, 96 Amherst
Friel Neil, laborer, r 282 William
FRIEND ALF., Friend's hotel, 36 Recollet
" Charles, picture framer, 41 St Hypolite lane
" Geo., laborer, 71a St Charles Borromée
" John N., insurance agent, room 4, 162 St James, h 96 St Chas. Borromée
Frignon Ls. S., toll bar inspector, 886 Rivard
Frigon Amable, jun., shoemaker, 510 St Hypolite
" Amable, sen., confectioner, 510 St Hypolite
" Arthur, 461 Centre
" Athanase, laborer, 596 Laval av
" Chas., painter, 10 St Catherine
" Elzéar, carter, 279 St Antoine
" Geo., com traveller, bds 14 St Louis
" H., of Frigon & Peltier, 745 St Denis
" Isidore, plasterer, 56 Desery
FRIGON JOSEPH, accountant and auditor, commissioner for Quebec, Ontario and Manitoba, Telephone 1518, 156 St James, h 210 Sherbrooke
" Jos., laborer, 316 Champlain
" Jos., painter, 58 Rouville
" Maurice, agent, 156 St James, h 210 Sherbrooke
" Miss Henriette, dressmaker, 232 Cadieux
" Mrs. Odélie, wid William, 19 Jacques Cartier
" P., contractor, 745 St Denis
" & Peltier, contractors, 163 St James
Frigot Jean, carter, 2 Evans lane
Frink Neaton, pedlar, 169 St Dominique
Frith Fred. C., machinist, 9 Rushbrook
Frobe G. Alphonse, clerk, 70 Lusignan
" Jos., shoemaker, 982 St James
FROIDEVAUX FRANCOIS F., cooking range manufacturer, plumber, steamfitter and roofer, 264 St Lawrence and 195 St Charles Borromée, h 194 do
" Paul, plumber, 193 St Charles Borromée
Fromings H. A., ins clerk, St Lambert
Frossard J. D., mining engineer, 30 St François Xavier, h 1047 St Lawrence
Frost Alfred, carpenter, 595 St Dominique
" Enoch, 2260 St Catherine, h 104 Mansfield
" H. G., com traveller, 92 University
" T. A., clerk, St Dominique cor Roy
Froste Miss M., bds 162 Mance
FROTHINGHAM & WORKMAN (Henry Archibald, hon Ed. Murphy, Geo. W. Eadie, Edward Archibald, Réal Angers), importers, manufacturers and wholesale hardware merchants, 405 St Paul; warehouses, warerooms and offices, 395 to 405 St Paul; proprietors St Paul works, St Patrick av, Côte St Paul
Fruin Mrs., widow, 26 Imperial av
Fruitier Jos., agent, 328 St Constant
Fry Alfred G., bank clerk, 66 McTavish
" Arthur D., clerk, 66 McTavish
" E. I., clerk, 66 McTavish
" Henry, jun., of Marler, McLennan & Fry, 66 McTavish
" Henry, sen., 66 McTavish
" Henry, clerk, 66 McTavish
" Thomas, stonemason, 280 Hibernia
Fryer Thos. Wm., painter, 607 St Dominique
" William, mason, r 227 Chatham
Fuchs Mrs. C., wid Henry, dressmaker, 32 Maple av
FUEL AGENT'S OFFICE G.T.R., 130 St Etienne
Fuerst Herbert, restaurant, 13 St Lawrence, h 11 do
Fugere A. L., joiner, 314 Rivard
" Ant., clerk, 240 Jacques Cartier
" Arthur, clerk, 639 Mignonne
" Ernest, mason, 105 St Rose
" François Xav., laborer, 671 Mignonne
" Jos., shoemaker, 176 Centre
" Jos., tailor, 639 Mignonne
" Jos., laborer, 671 Mignonne
" Jos., engineer, 1 Robin
" Mrs. D., wid C., 51 St Christophe
" Mrs. Rose, wid Octave, 639 Mignonne
" Narcisse, carpenter, 109a Dufresne
Fuhrenbac A., salesman, 2721 St Catherine
Fullard Jos. Abraham, engineer, 40 Congregation
Fullard James, machinist, 119 Brittania
Fuller Fred., cooper, 43 Colborne
" George, laborer, 65 Richardson
" Henry, 704 Craig
" Isaac J., storeman, 39 Nazareth
" J., special policeman Theatre Royal, 730 Berri
" Joseph, laborer, 40 Queen

FULLER O. L.,
EASTERN MANAGER,
Dominion Railway Advertising Agency, Advertising Agent
LOVELL'S Montreal Directory,
496 St James,
h 5 Overdale av

Fuller W. M., of W. M. Fuller & Co., 858 Palace
" William M., & Co., commission and produce merchants, 341 Commissioners
" William, cooper, 43 Colborne
Fullum Geo., meat inspector, health office, 1539 Notre Dame, h 94 Visitation
" Nap., shoemaker, 852 Mignonne
" William, grocer, 230 and 232 Dufresne
" William, s Chaussé
" Wm., tailor, 175 Panet
Fulton D. Jas., conductor G.T.R., 743 Wellington
" Edward M., Consumers' Cordage Co., ltd., 284 Stanley
" Gilbert R., brassfinisher, 35 Latour

FULTON J. H., M. D., C. M., D. M.,
Homœopathic Physician, Hours 1 to 10 P. M. 2444 St Catherine

Fulton James W., sec-treas school trustees, Notre Dame des Neiges, res Braidlea, Notre Dame des Neiges
" John, accountant, res Braidlea, Notre Dame des Neiges
" John, coachman, 300 St Antoine
FULTON JOHN A., superintendent of the Bradstreet Co. Mercantile agency, 1724 Notre Dame, h 2811 St Catherine
" John H., bank clerk, Notre Dame des Neiges
" John Napier, of Fulton & Richards, res Lachine
" rev Justin D., D.D., 15 Cathcart
FULTON & RICHARDS, collection agency, 11 Hospital
FURLONG DANIEL, butcher, 55 Prince Arthur and 435 St Dominique
" John, coachman, 144 St Urbain
" John, carter, 101 Conway
" John, tanner, 160 Richmond
" Michael, carter, 23 Shannon
" Michael, carter, 195 Centre
" Mrs. B., wid W., 64 Colborne
" Philip, carter, 145 Young
" Philip, laborer, 466 St Dominique
" Wm., butcher, 481 St Dominique
" Wm., carter, 100 Young
Furn Thos., boilermaker, r 35 Shannon
Furness Arthur, carter, 81 Jurors
Furniss E. L., & Co., wine and spirit importers, 51 St Jean Baptiste
" E. L., of E. L. Furniss & Co., 12 Phillips place
" H. W., com traveller, 206 St Hypolite
Furse Miss Elizabeth, 294 St Urbain
" Wm. J., clerk, 294 St Urbain
Fury Michael, market gardener, 10 Joachim lane
" Patrick, gardener, 178 Chatham
Furze H. Fred., clerk, 177 Ash av
Fusey L. E. F., civil engineer, 890 Berri
Fyfe Alex., electroplater, 57 Hermine

GALVANIZED IRON CORNICES Montreal Roofing Coy.,
Telephones: Bell 130, Federal 1602. P.O. Box 909. Cor. LATOUR STREET and BUSBY LANE.

FYFE CHARLES,
CARPENTER AND BUILDER,
Telephones:
Office, Bell 6526, Federal 827;
House, Bell 6377,
50 and 52 St Constant,
h 61 Guilbault cor Upper St Urbain

Fyfe James, manufacturer of scales, 496 and 498 St Paul, cor St Peter, h 265 St Antoine
" James, sailmaker, 45 St Peter
" John, 254 St Charles Borromée
" Mrs. Edrige, wid Onésime, 88 Lusignan
" Thomas, shoemaker, 1½ Anderson
Fyfe J., gen agent, 369 Drolet
" William, laborer, 136 Vitré
Fyle James, laborer, 127 Nazareth
Fyon Louis, finisher, 136 Richardson
Gabard Jean, blacksmith, 1451 Ontario
Gabler Carl T., com traveller, 167 Mance
" G. O., com traveller, 167 Mance
" Mrs. A., wid Theo., 167 Mance

GABOURY ALPH.,
General Builder, Carpenter and Joiner, Workshop 139 Visitation, h 137 Visitation. *See Adv opp*

Gaboury L. J., law student, 30 St James, h 1924 St Catherine
Gabowsky Carl, tailor, 8 Chenneville
Gabriault Mrs. Clarice, wid Jos., r 14 Berri
Gadard Noël, laborer, 192 Pantaléon
Gadbois Anthime, M.D., druggist, 1052 Ontario, h 1054 Ontario
" Anthime, shoemaker, 279 Montana
" Eusèbe, painter, 274 St Christophe
" Jos., medical student, bds 1791 St Catherine
" Laurent, shoemaker, 185 Beaudry
" Louis, policeman, 84 Rouville
" Mrs. Angèle, wid J. Bte., 419 Visitation
" Mrs. E., wid R., 43 St André
" Nap., laborer, 731 Berri
" Olivier, 1606 Ontario
" Onésime, painter, 548 Dorchester
" P., restaurant, 2219 Notre Dame, h 2 Mountain
" Raphaël, navigator, 164½ Beaudry
" Toussaint, horse dealer, 49 Montcalm
" Xavier, laborer, 58 Roy
GADEN GEORGE W., manager Gas Consumers' Benefit Co., 2114 St Catherine, h 2074 St Catherine
" W. Crawford, merchant, 7 Closse
Gaderblond Henry, laborer, 848 Rivard
Gadoua Albert, confectioner, 1368 St Catherine, h 1370 do
" François, laborer, 567 Centre
" Hilaire, tanner, 176 Wolfe
GADOUA J. E., hotel, 91 and 93 St Paul, h 2 Bonsecours
" M., cigarmaker, 66 Amherst
" Nazaire, carpenter, 237 Amherst
" Onésime, asst clerk Bonscours market, bds 346 Craig
" Simon, restaurant, 387 Centre
Gadoury Adolphe, bricklayer, 442 Montcalm
" Ernest, cigarmaker, 336 Wolfe
" Eug., carpenter, 602 Laval av
" Frs. Xavier, carter, 461 Montcalm
" Louis, guardian, 35 Commissioners
" Oct., laborer, 594 Wolfe
Gaffney Jas., clerk, 30 St Monique
" Jas. T., clerk, 38 Dorchester
" Wm., painter, 50 Hermine
Gaffray Wm., machinist, 100 Gain
Gaffrey Mrs. Mary Ann, wid Simon, 75 McCord
GAGNE A. M., fancy and staple dry goods, 114 Désery, h 118 do
Gagné Alexis, laborer, 108 Deséry
" Alfred, carter, 60a St Antoine
" Alfred, 201 Dufresne
" Alfred, laborer, 128 Deséry
" Alphonse, bricklayer, 298 St Constant
" Amédée, laborer, 302 Fullum
" Armand, laborer, 21 St Vincent
" Arsène, joiner, 92 Pantaléon
" Arthur, clerk, 1334 Mignonne
" Arthur, printer, 4 Marie Joseph
" Aulier, tailor, 1 St Dominique
" Chas., carter, 37 Seaton
" Cheri, trader, 79 Maple
" Edmond, mason, 346 Panet
" Edward, laborer, 112 Quesnel
" Edouard, moulder, 72 St Ignace
" Edward, photographer, 1145 Notre Dame
" Francis, laborer, 18 St Adolphus
" François, bricklayer, 298 St Constant
" Geo., painter, 453 Amherst
" George, laborer, 177 Dufresne
" Gilbert, shoemaker, 229 Sanguinet
" Guillaume, r 381 Mathieu
" Herménégilde, painter, 176 Colerane
" J. Bte, car inspector, 277 Forsythe
" J. E., butter dealer, 11 and 13 St James market, h 603 Wolfe
" J. H., painter, 164 St Elizabeth
" J. V., painter, 30½ Plessis
" Jacques, grocer, 1058 Notre Dame
" Jean, shoemaker, 322 Jacques Cartier
" Jos., tailor, 99½ Sanguinet
" Joseph, laborer, 4 Rolland
" Joseph, laborer, 186 Dufresne
" Joseph, trader, 233 Craig
" Joseph, printer, 744 St Dominique
" Joseph C., clerk, 79 Maple
" Joseph E., bartender, 260½ Notre Dame
" Léon, restaurant, 22 Versailles, h 2309 Notre Dame
" Ls., carpenter, 148 Railway track
" Louis G., grocer, 256 St Constant
" Louis G., painter, 256 St Constant
" M. C., clerk, bds 1598 St Catherine
" Maxime, laborer, 249 Frontenac
" Michel, carpenter, 237 Frontenac
" Mrs. Ed., photographer, 211 St Lawrence
" Mrs. Léocadie, wid Octave, 347 Seigneurs
" Octave, joiner, 453 Amherst
" Philémon, carter, r 79 Vitré
" Philippe, laborer, r 220 Aqueduct
" Raphaël, laborer, 18; Barré
" Télesphore, shoemaker, 162½ Montcalm
" Thomas, laborer, 259 Iberville
" Tim., laborer, 100 Logan
" Toussaint, laborer, 393 Plessis
" V. J., painter, 307 Plessis
" William, laborer, 193 Poupart
Gagner Alfred, cabman, 60a St Antoine
" Rosalind, 283 Manufacturers
Gagneri Simon, cooper, 1232 Notre Dame
Gagnerie Alex., cooper, 9 Grant
Gagnier —, 116½ St Elizabeth
" —, plumber, 6 St Elizabeth
" A. H. A., paymaster, 74 St André
" Adélard, clerk, bds 36 Forgue av
" Alfred, plasterer, 332 Maisonneuve
" C. S., painter, paperhanger, and decorator, 26½ St Elizabeth
" Césaire, laborer, 217 Maisonneuve
" E., professor, 116 Island
" F. X., M.D., physician and surgeon, 308 Centre
" Hauser, laborer, 61 St Catherine
" Hyacinthe, joiner, 26 Marie Louise av
" Jos., contractor, 198 Chateauguay
" Jos., painter, 1740 St Catherine
" Jos., shoemaker, 53½ Visitation
" Léon, saloon, 2307 Notre Dame
" Louis, butcher, 439 Maisonneuve
" Mrs. A., wid David, r 400 Plessis
" Perpétue, painter, 207 Centre
" Thomas, laborer, 29 Rolland
" Treffié, laborer, 76 Desery
" Wilfrid, Bell Telephone Co., r 186 McCord
" William, laborer, 195 Poupart

PHŒNIX FIRE INSURANCE CO. OF HARTFORD.
Head Office, Canada Branch, **114 St. James St. Montreal.,** *GERALD E. HART, General Manager.*

Gagnon A., advocate, 288 Notre Dame
" A., glassblower, 171 Dufresne
" A., shoemaker, 451 Panet
" A. E., of A. E. Gagnon & Co., res St Rose
" A. E., & Co. (A. E. Gagnon), flour merchants, 11 St Peter
" Adélard, laborer, 243 Mignonne
" Adolphe, clerk, bds 16 St Elizabeth
" Adolphe, laborer, 171 Dufresne
" Aldéric, bricklayer, 33 Seaton
" Aldéric, laborer, 38 Beaudry
" Aimé, cigarmaker, 288 Champlain
" Alex., laborer, 220 Aqueduct
" Alex., shoemaker, 746 Sanguinet
" Alph., carter, 298 Maisonneuve
" Alphonse, blacksmith, 382 Plessis
" Alphonse, carter, 94 Amherst
" Alphonse, barber, 1328 St Catherine
" Alph., cigarmaker, 200 St Constant
" Alphonse, painter, 461 Maple
" Amédée, of Gagnon & Bruchesi, 288 Notre Dame
" Anselme, moulder, 227 St Charles
" Anthime, laborer, 44 Dufresne
" Antoine, laborer, 14 Leduc lane
" Antoine, bricklayer, 192 Murray
" Antoine, milkman, 203 Dufresne
" Antoine, joiner, 257 Amherst
" Art., 23 St Denis
" Arthur, accountant, 30 St Frs. Xavier
" Arthur, of Gagnon & Tousignant, 48 Albina
GAGNON ARTHUR, fancy and staple dry goods, 247 St Lawrence and 1915 St Catherine, h 48 Albina
" Arthur, tinsmith, 25 St Félix
" Arthur, dry goods, 619½ Wellington
" Arthur, inspector, 23 St Denis
" Arthur, laborer, 11 Brock
" Arthur, shoemaker, 960 Mignonne
" Augustin, shoemaker, 283 St Constant
GAGNON & BRUCHESI, advocates, rooms 14, 15 and 16, 1608 Notre Dame. Bell tel 2178
" C., joiner, 13 Bruchesi
" C., hotelkeeper, 1078 Mignonne
" C. E., of C. E. Gagnon & Co., 138 St Denis
GAGNON C. E., & CO., fancy and staple dry goods, 1529 and 3567 Notre Dame
" C. E., of Gagnon's Collection and Mercantile bureau, room 57 Temple building, 185 St James, h 87 Hutchison
" C. E., jun., clerk, 87 Hutchison
" Cérice, joiner, 544 Dorchester
" Chas., plumber, 682 Sanguinet
" Chas., laborer, 264 Beaudry
" Chas., joiner, 264 Rivard
GAGNON CHARLES, hotelkeeper, 223 Amherst and 1078 Mignonne
" Cléophas, laborer, 229 Pantaléon

GAGNON D., & CO.,
Fancy and Staple Dry Goods,
Carpets and Oil Cloths,
Gents' Furnishings,
Ladies' White Wear and Corsets,
Hosiery and Gloves,
163 and 165 St Lawrence st,
cor Dorchester st

Gagnon D. W., bookkeeper, 157 Sanguinet
" Damase, cigarmaker, 45 Campeau
" Delphis, glassblower, 349 Champlain
" Donat, of D. Gagnon & Co., 66 German
" Edouard, moulder, 72 St Ignace
" Elie, laborer, 34 Albert lane
" Elie, herborist, 200 St André
" Elie, shoemaker, 94 Parthenais
" Ernest, merchant, 138 St Denis
" Ernest, saddler, 1324 Notre Dame, h 1324a do
" Euclide, grocer, 165 St Martin
" Eugène, laborer, r 152 Logan
Gagnon Eusèbe, clerk, 902 Ontario
" F. X., driver, 149 Nazareth
" Fabien, com traveller, 89 Jurors
" Ferdinand, contractor, 792 Berri
" Ferdinand, laborer, 150a Dufresne
GAGNON FRERES, fancy and staple dry goods, 175 St Lawrence
" G., shoemaker, 390 Montcalm
" Geo., laborer, bds 58 Frontenac
" Geo. A., of Arnoldi, Gagnon & Co., 413a Dorchester
" Gilbert, grocer, 573 and 577 Wolfe
GAGNON GILBERT, fancy and staple dry goods, 1479 St Catherine, h 1343 St Catherine
" H., of Gagnon Frères, 8 Market sq
" H. S., of Bastien & Gagnon, 682 Sanguinet
" Henri, policeman, 148 Logan
" Henri, shoemaker, 408 Montana
" Hercule, 54 St Denis
" Hormisdas, carter, 42 St David lane
" Ignace, shoemaker, 195 St Dominique
" Isaïe, carter, 55 Duke
" Isidore, joiner, 1211 St James
" J. B., of Lamarche & Gagnon, 165 Champlain
" J. Bte., tobacconist, 271 Visitation, h 269 do
" J. Bte., laborer, 165 Champlain
" J. Bte., laborer, 394 Drolet
" Jean, carpenter, 1110 St Lawrence
" Jean, laborer, 15 Provost
" Jean, barber, 755 St Catherine, h 39 Marianna
" Jean, laborer, 201 Manufacturers
" Jean, carriagemaker, 387 Amherst
" Jérome, baker, r 144 Champlain
" John, printer, 241 St Dominique
" Jos., joiner, 91 Maisonneuve
" Jos., baker, 234 Montcalm
" Jos., carpenter, r 41 Versailles
" Jos., carpenter, 15 Perthius
" Jos., fireman, 588 Wolfe
" Jos., printer, 134 St Martin
" Jos., carter, 385 Plessis
" Jos., carter, 327 Plessis
" Joseph, cigarmaker, 10 St Dominique
" Joseph, painter, 293 Logan
" Joseph, carpenter, 41 Dubrule lane
" Joseph, clerk, bds 16 St Elizabeth
" Joseph, laborer, Provençal lane
" Joseph, laborer, 74 Vitré
" Joseph, grocer, 78 St Maurice
" Joseph, grocer, 171 Iberville
GAGNON JOSEPH, M.D., J.P., physician and surgeon, 201 Maisonneuve
" Joseph, joiner, 816 Mignonne
" Joseph, paint r, 732 Berri
" Joseph, shoemaker, 278 Drolet
" Jos. Alf., bookkeeper, 1301 St Catherine
" Jules, of O. Gagnon & Frères, 195 St Dominique
" Jules, laborer, r 27 Marie Louise av
" L. D., hotelkeeper, 1522 St Catherine
" Léon, joiner, 55 Amherst
" Léon, carter, 433 Gain
" Léon, laborer, 434 Gain
" Louis, blacksmith, 120 and 122 St Louis, h 100½ Montcalm
" Louis, carter, 96 Logan
" Louis, laborer, 199 Champlain
" Louis, laborer, 146 Fullum
" Louis, shoemaker, 240 Montcalm
" Louis, tobacconist, 227a Papineau road
" Lucien, of Gagnon & Meunier, 129 St Lawrence
" Marcel, grocer, 58 Lusignan
" Mathias, laborer, 2 St Elizabeth lane
GAGNON & MEUNIER, fancy and staple dry goods, 129 and 131 St Lawrence
" Miss E., of Mrs. Theo. Lafortune & Co., 1777 St Catherine
" Miss Eugénie, dressmaker, 125 St Louis
" Miss Lucia, laundry, 97 Sanguinet
" Miss Mary, crockery, Bonsecours market, h 64 St Louis
" Miss Mary, grocery, 676 Mignonne
" Miss P., dressmaker, 298 Maisonneuve
" Mrs. A., wid Louis, 1524 St Catherine
" Mrs. A., wid Pierre, 287 Duluth av
" Mrs. Adeline, wid Jos., 55 Duke

ROOFS REPAIRED
MONTREAL ROOFING COMPANY,
Corner LATOUR ST. and BUSBY LANE.
Telephones: Bell 130, Federal 1603. P.O. Box 909.

Gagnon Mrs. Adéline, wid Joseph, r 147 Montcalm
" Mrs. B., wid G., 36 Amherst
" Mrs. D., wid Dolphis, 50 Dominion
" Mrs. H., wid Frs., 105 Dalhousie
" Mrs. J., wid H., 58 Latour
" Mrs. J., wid Wilfrid, 39 Marianna
" Mrs. M., wid Thomas, grocery, 480 Beaudry
" Mrs. M., wid Ulric, 1265 St Catherine
" Mrs. P., wid F. X., 187 German
" Mrs. P., wid P., 9 St Germain
" Mrs. Rachel, wid J. L., 81 Plessis
" Mrs. W., wid L., 181 Jacques Cartier
" N., glassblower, 94 Parthenais
" N. T., manager Montreal Terra Cotta Lumber Co., 86 St Peter, bds 15 Dalhousie sq
" Narcisse, 338 Fullum
" Narcisse, blacksmith, 386 Fullum
" Narcisse, boots and shoes, 1921 St Catherine
" Octave, heater, 74 Chateauguay
" Odilon, of O. Gagnon & Frères, 195 St Dominique
" Odilon, & Frères, mnfrs boots and shoes, 274 St Constant
" Olivier, laborer, 35 King
" Olivier, of Therault & Gagnon, 656 St Catherine
" Omer, clerk, 275 St Charles Borromée
" Ovila, 87 Champlain
" P. M., photographer, 1507 St Catherine, h 1511 Notre Dame
" Pascal, of Gagnon Frères, 237 St Denis
" Pascal, storeman, 8 St Julie
" Philippe, mason, 833 St Dominique
" Pierre, butcher, 20 St Lawrence market, h 166 St Dominique
" Pierre, joiner, r 51 Beaudry
" Pierre, laborer, r 48 St Charles Borromée
" Pierre, carter, 303 Visitation
" Pierre, guardian, 174 Dufresne
" Pierre, laborer, r 51 Beaudry
" Pierre, fireman, 5 Chaboillez sq
" Pierre, fireman, 7 Chaboillez
" Pierre, shoemaker, 800 St Catherine
" Siméon, driver, 1046 St Lawrence
" T., 401 Plessis
" Télesphore, laborer, r 155 St Martin
" Thos., clerk, bds 36 Sanguinet
" Thomas, 225 Champlain
" Thomas, 76 Cuvillier
" Thomas, steamfitter, 93b Parthenais
" Treflé, Quebec restaurant, 483 Craig, h 483½ do
" Uldéric, bricklayer, 33 Seaton
" Victor, carpenter and joiner, 40 St André
" W. A., clerk, 97b Drolet
" Wilfred, student, bds 161 Maisonneuve
" William, laborer, 18 Monet lane
" Wm., clerk, 30 St Félix
" Winceslas, bookkeeper, 157 Sanguinet
" Zacharie, foreman, 44 Beaudry
" Zéphir, mason, 430 Wolfe
" Zotique, machinist, 1070 Mignonne

GAGNON'S COLLECTION AND MERCANTILE BUREAU, the latest improved system of reporting and for collecting overdue and hazardous accounts, Temple building, 185 St James

Gagné Etienne, confectioner, r 116½ St Elizabeth
Gahan Dennis, laborer, 21 Smith
" John, coachman, 25 St Philip
" Matthew, plumber, 61 Inspector, h 172 Canning
" Maurice, laborer, 21 Smith
" Peter, tobacconist, 9 McCord, h 9½ McCord
" Richard, caretaker Harbor Commissioners building, 27 Common

GAHERTY D. D., B.A., M.D., C.M., physician and geon, professor Bishop's college, 537 Wellington

Gaiety Theatre, W. H. Bristol, manager, 78 and 82 St Lawrence

Gaigneri Simon, laborer, 158 Amherst
Gaillard Jules, reporter, 49 Bonsecours
Gaintain Lucius, foreman, 80 Panet
GAIRDNER ROBERT H., mining and real estate agent, 190 St James, h 47 Victoria
Gaison Thomas, 33 3½ St Dominique
Galaise Cléophas, butcher, stall 57 Bonsecours market, h 12 Beaudry
Galarneau —, clerk, bds 1920 St Catherine
" Abondius, tinsmith and plumber, 351 St Lawrence
" Alex., laborer, 66½ St Urbain
" Alexander, grocer, 130 Barré
" Alexis, shoemaker, 103 Brebeuf
" Alphonse, shoemaker, 364 Maple
" Alph., saddler, 494 St Hypolite
" Barthélemy, baker, 104 Beaudry
" Damase, carter, 243 Beaudry
" Emile, hay and grain merchant, 560 Marie Anne
" Ferd., laborer, 66½ St Urbain
" François, miller, 209 Centre
" Geo., blacksmith, 146 Railway track
" Gustave, 5 Oxenden av
GALARNEAU H., fancy and staple dry goods, and ready-made clothing, 1807 Notre Dame, h 1805 do
" Hermas, carter, 239b Beaudry
" Isidore, policeman, 690 Berri
" Israel, laborer, 220 Champlain
" J. Bte., 797 St Dominique
" J. H., clerk, 408 St Hubert
" Jos., butcher, stall 22 St Jean Baptiste market, h 502 St Hypolite
" Jos., tinsmith, 1432 St Catherine, h 127 Beaudry
" Jos. laborer, r 348 Beaudry
" Jos., milkman, 131 Dufferin
" Jos., second-hand store, 529a St Lawrence
" Joseph, shoemaker, 868 Sanguinet
" Joseph, plumber, 127 Beaudry
" Joseph, laborer, 60 Fortier
" Leopold, wholesale liquor merchant, 350 St Paul, h 5 Oxenden av
Louis, mason, 1017 Ontario
" Louis, plasterer, 682 Berri
" Louis, shoemaker, 111 Dufferin

GALARNEAU M. C., Dealer in Leather and Shoe Findings, 279 St Paul, h 289 St Hubert

Galarneau Michel, mason, 234 Rachel
" Michel, laborer, 876 Amherst
" Mrs. A., wid Jos., 60 Moreau
" Mrs. Cath., wid Edouard, 95 Pantaléon
" N., mason, Marie Anne
" Napoléon, carter, 207 Poupart
" Onésime, carpenter, 156 Chateauguay
" Orphyr, trader, 103 Beaudry
" Ovide, plumber, 898 St Dominique
" Ovide, bricklayer, 480b Laval av
" Théophile, storeman, 1200 Notre Dame
" Xavier, laborer, 7 Versailles
Galbraith A. C., principal St Gabriel Protestant school, 66 Rozel
" James, bank clerk, bds 162 Mance
" John, of Galbraith & Co., 100 Stanley
" John, storeman, 465 William
" Samuel, clerk, 13 Fournier
" Wm., of Ward, Carter & Co., 55 Clarke av, Town of Cote St Antoine
Gale Charles, clerk, 4 Hutchison
" Farm Office, Henry Hogan, prop.; Jas. Eathorne, accountant, room 100 St Lawrence hall, 139 St James
" George, laborer, 43 St David lane
" Mrs. S., wid Henry John, 72½ Bleury
Gales Bros. (John & T. W.), boots and shoes, 295 St Antoine, branch store 176 Vinet
" G. G., of Gales Bros., 247 Guy
" Mrs. A., wid rev Thos., Temperance literature depot, 247 Guy
" T. W., of Gales Bros. 247 Guy
Galey Arthur, inspector S.P.C.A., office 196 St James, h 156 Maple
GALIBERT BROS. (Paul & Louis), leather manufacturers, 24 Wellington, salesroom 30 Lemoine
" Calixte, of Galibert & Son, 931 St Catherine
" Emile, of Galibert & Son, 121 Delorimier av

PHŒNIX FIRE INSURANCE CO. OF HARTFORD.
Established 1854. | MONTREAL AGENTS, Cyrille Laurin & G. Maitland Smith, 114 ST. JAMES STREET. | Security Undoubted

Galibert Louis, of Galibert Bros., 2066 St Catherine
" Paul, of Galibert Bros., 41 Cherrier
GALIBERT & SON, (Calixte & Emile), hide and wool dealers, 929 St Catherine
Galipeau Adolphe, of Galipeau & Co., St André lane
" Alexis, laborer, 213 Desery
GALIPEAU & CO., carpenters and builders, 185 St Chas. Borromée
" Dolphis, carpenter, 475 Craig
" Exildas, fitter, 211 Desery
" J. P., laborer, 284 Iberville
" John, steamfitter, 304a Amherst
" Jos., joiner, 166 Visitation
" Joseph, shoemaker, 13 Widows lane
" Joseph, of Galipeau & Co., 166 Visitation
" Jos. A., of Galipeau & Co., 447 Maple
" Louis, of Galibert & Frère, 2066 St Catherine
" Louis, 109 Montcalm
" Miss Délima, dressmaker, 80a Montcalm
Gall John, upholsterer, 47 Devienne
GALL MISS JANET, baby linen, 2244 St Catherine, h 2242 St Catherine
Gall Mrs. A., wid John, 250 St Constant
Gallagher Hugh, laborer, 171 St Etienne
GALLAGHER HUGH, real estate, insurance and financial agent, 190 St James, h 7 Platt
" Jas., laborer, 10 St Adolphus
" James, printer, 49 St Alexander
" John, blacksmith, 179 St Etienne
" John, laborer, r 97 Shannon
" John, butcher, 67 Hermine
GALLAGHER MRS. E., wid P., 170 Mountain
" Mrs. J., wid James, 49 St Alexander
" Patrick, machinist, 44 Duke
" Robert, com traveller with J. G. Mackenzie, & Co., res Winnipeg
" Thomas, policeman, r 29 Basin
" William, foreman, 78 Craig
" Wm., laborer, 10 Charbonneau
Gallemore Frederick John, fitter, 59 Bourgeois
Gallery Bros. (M., John & James Gallery), bakers and confectioners, 216 William cor Young
GALLERY BROTHERS, merchant tailors, 2165 Notre Dame
" James, of Gallery Bros., 164 Young
" John, of Gallery Bros., 220 William
" Mrs. Mary, wid Thomas, 164 Young
" Patrick, baker, 252 Richmond
Galletly Jas., clerk G.T.R., 193 Ash av
" James, bookkeeper, 73 Richmond
Galley James, clerk C.P.R., 151 Chatham
" Mrs. A., wid Andrew, 417 Wellington
Gallimard Mrs. M., wid E., 149 St André
" Paul, draughtsman City surveyor's office, City hall, 1539 Notre Dame, h 149 St André
Galipeau Charles, shoemaker, r 52 Maisonneuve
" Joseph, blacksmith, 574 St Dominique
" Joseph, contractor, 447 Maple
" Narc., bookkeeper, 645 Mignonne
Gallipoli Victor, Windsor restaurant, 565 Dorchester, h 145 St Chas Borromée
Gallivan Mrs. Florence, wid N., 130 Murray
" Thomas, storeman, 129 Lagauchetière
" Timothy, laborer, 87 Quesnel
" Timothy, laborer, 132½ Murray
Galloway J., carpenter, 1 Bourgeois
GALT SIR A. T., G.C.M.G., president Guarantee Co. and Accident Insurance Co., 157 St James, h 200 Mountain
" William, lithographer and engraver, 90 St James, h 13 St. Hypolite
" William, clerk, 13 St Hypolite
" William, manager the Church Guardian, 2653a St Catherine
Galvin Patrick, moulder, r 129 Murray
" T., clerk, 129 Lagauchetière
Galway Mrs. Annie, wid John, 31 St Geneviève
Gamache Antoine, policeman, 83 Parthenais sq
" Arthur, cigarmaker, 3[illegible]8 St Hypolite
" Christophe, policeman, 111 Moreau
" Dosithé, school teacher, 60a St Antoine
" Firmin, laborer, 172 Montcalm
" Gaudias, foreman, 52 Murray
Gambert Joseph, fireman, 16 Gain
Gamble David, painter, 4 Workman
" Ed., plumber, 102a Canning
" Miss Julia, 217 St George
" Mrs. A., wid Edward, 52 Canning
" Mrs. Sarah, wid James, 102½ St Felix
" Mrs. Susan, wid Jos, 4 Busby
" Parker, painter, 12 Jurors
GAMBLE W. H., City express, 690 Lagauchetière, h 12 Jurors. *See Adv opp Express Cos. in Advertisers' Classified Directory*
" Wm., bookkeeper, 49 Cathcart
GAMBLE'S CITY EXPRESS, 690 Lagauchetière. *See Adv opp Express Cos. in Advertisers' Classified Directory*
Gamelin Alfred, joiner, 1267 St Lawrence
" Alphonse, laborer, 24 Darling
Gammell J., teacher, 98 Durocher
Gammon Mrs. Annie, 26 St Urbain
Gance Alf., laborer, 19 Payette
Gandle W. A., stenographer, 2309 St Catherine
Gandon Adélard, carter, 239 Montcalm
Ganey Andrew, clerk C.P.R., 151 Chatham
Gannon Peter, ins agent, 155 Laval av
Ganneville Miss M., dressmaker, 392 Plessis
Gannon Edmond, restaurant, 1013 St James
" Joseph, clerk, 27 Aylmer
" Thos., type founder, 88½ Inspector
" Wm., shoemaker, 98 Chenneville
" Wm., machinist, 208 St Etienne
GANONG BROS., manufacturing confectioners, St Stephen, N.B., Jos. Donnelly, agent, room 114, Temple building, 185 St James
Ganoway Chas., laborer, 32 Sebastopol
Gaouette Geo. Edmond, shoemaker, 93 Maple
" John, joiner, 179 St Elizabeth
Garand Clovis, painter, 32 Chaboillez sq
" Ed., foreman, 258 Beaudry
" Gilbert, fireman, 14 Gain
" J. B., 50 Rouville
" L. G., bookkeeper, 88 St Lawrence
" Ludger, laborer, 47 Davidson
" Miss, tobacco and fruit store, 443 St Hypolite
GARAND MOISE, notary, 10 St Lambert, res at Beauharnois
" Mrs. Caroline, wid René, 380 Laval av
" N., cashier Banque Ville Marie, 287 St Hubert
" Télesphore, saddler, 7 Lusignan
GARAND UBALDE, cashier Banque Ville Marie, 153 St James, h 287 St Hubert
" Victor, laborer, 93 Marlborough
Garant Isaie, 315 Champlain
" Moise, of Garant & Normandin, res Beauharnois, Que.
GARANT & NORMANDIN, notaries, 10 St Lambert
" Stanislas, tinsmith, 89 Maple
Garayt Hypolite, dyer and knitting factory, 473 St Lawrence
Garbutt Wm., of Garbutt & Co., 30 Shuter
GARBUTT & CO., butchers, 512 Craig
Garceau J. H., M.D., C.M., physician and surgeon, 168 Desery. Bell tel 7025
" Louis, carter, 131 Island
" Mrs. Marie, wid Honoré, 265 Mathieu
" Sévère, cooper, 1432 Notre Dame
Gard Mrs. C., wid Job, 24 St Margaret
Garden Geo., conductor M. S. R. Co., 29 Cotté
" Geo. H., civil engineer, 51 St Mark
Gardham John Thomas, machinist, 164 Magdalen
" Mrs. Mary, wid Thos., 164 Magdalen
GARDINER J. RAWSON, architect, 97 Temple bldg, 185 St James, h 127 Metcalfe
" Joseph, contractor, 24 Champlain
" Thomas, bricklayer, 28 Champlain
" Thomas, caretaker St Paul's church, 77 St Monique
" Thomas S., contractor, 359 St Dominique
" Wm. J., plumber, 26 Champlain
GARDNER A. W., M.D., physician and surgeon, 2475 Notre Dame
" A. W., com traveller, 101 Union av
" Alfred G., clerk, 101 Union av
" & Barkoff (N. Gardner, H. Barkoff) general store, 1463 St Catherine
" Charles, plasterer, 174 Canning

GRAVEL ROOFING MONTREAL ROOFING COMPANY,
Cor. LATOUR ST. & BUSBY LANE.
Telephones: Bell 130, Federal 1603. P.O. Box 909.

Gardner David, confectioner, 169 St Hypolite
" F. H., bookkeeper, 101 Union av
" Geo. W., 101 Union av
" Harry W., cabinetmaker, 18 Robb terrace
" James, of Hodgson, Sumner & Co., 180 Mansfield
" James L., com traveller, 101 Union av
GARDNER JOHN, chemist and druggist, 1843 Notre Dame cor McGill, h 101 Union av
" John, machinist, 242 Guy
" John, laborer, 29 William
GARDNER JOHN J., M.D., specialist for diseases of the eye and ear, 12 Phillips place
" John W., 91 Plymouth Grove
" Mrs., wid Robt., 151 Ash av
" Robert, mason, 663 Lagauchetière
" Robt., of R. Gardner & Son, 43 St Luke

GARDNER ROBERT, & SON,
Manufacturers of
Machinery, Steam Engines, MILL WORK, Bakers' and Confectioners' Machinery, Reel Ovens, TURNING Lathes, Shafting, Hangers and Pulleys a Specialty; Novelty Iron Works, 40 to 54 Nazareth, Brennan and Dalhousie sts

Gardner Thomas, stoker, 619 St Catherine
" Victor, laborer, 93 Marlborough
" W., of Gardner & Barkoff, 1463 St Catherine
" Wm., bdg hse, 8 Donegana
" Wm., carpenter, 6 Cadieux
GARDNER WILLIAM, M.D., physician and surgeon, professor of Gynæcology to Montreal General Hospital, McGill University, private hospital, 107 Union av, h 109 do
" William, night watchman, Imperial bldg, 107 St James
" William S., manager of the Machinery Supply association, 63 Mackay
Gareau A., carpenter, 391 Montcalm
GAREAU ALPHONSE, importer of hardware, saddlery, carriage trimmings, etc., 250 St Paul, h 247 St Hubert
" D., deputy prothonotary, prothonotary's office, Court house, 1577 Notre Dame, h 340 St Denis
" Damase, driver, 328 Plessis
" Didace, 138 Champlain
" Dieudonné, driver, 603 St Catherine
" E., finisher, 219 Railway track
GAREAU E R., real estate agent, 1586½ Notre Dame, h 66 German
" Ed., timekeeper, 113 McCord
" Emilien, baker, 165 Visitation
" Félix, 128 Barré
" Félix, storeman, bds 12 Sanguinet
" Frs., carpenter, 55 Visitation
" Fred., joiner, 25 Parthenais sq
" Gustave, agent, 294 St Christophe
" Henry, laborer, 171 Lagauchetière
" J. O., of Gareau, Marchand & Co., 474 St Hubert
" Jos., laborer, 42 St Germain
" Jos., laborer, 90 D'Argenson
" Joseph, butcher, 292 Rachel
" Joseph, carpenter, 87 Chateauguay
" Jos., fireman, 105 Logan
" Joseph, grocer, 1284 St Catherine, h 1280 do
" L. D., deputy prothonotary, prothonotary's office, Court house, 1577 Notre Dame, h 258 St Hubert
" Ls. Phi., clerk, 335 St Hubert
GAREAU, MARCHAND & CO. (J. O. Gareau, J. O. Marchand, Elzéar Falardeau), dry goods, 1471 St Catherine
" Maxime, customs officer, 13 Beaudry
" Michel, butcher, 723 Sanguinet
" Mrs. C., wid Joseph, 144 Barré
" Mrs. Délima, wid Jos., 97 Prince Arthur
Gareau Mrs. M., wid Octave, 974 Mignonne
" Napoléon, bartender, bds 151 St Paul
" Philippe, brassfinisher, 139 St Hypolite
" S. S., of S. S. Gareau & Co., 419 Dorchester

GAREAU S. S., & CO.,
PICKLE WORKS,
Manufacturers of Pickles, Vinegar, Jam, Jellies, Sauce, Tomato Ketchup, Mustard, &c.,
Fed. Tel. 123 1430 Notre Dame

Gareau V. M., laborer, 930 Mignonne
" Wm., confectioner, 201 Panet
Garibaldi Dominico, laborer, r 222 Craig
Gariépy Adolphe, cigarmaker, 14 Oscar lane
" Adolphe, shoemaker, 263 Rivard
" Alexis, joiner, 1227 Mignonne
" Alfred, 345 St Hubert
" Alfred, tailor, r 47 St Phillip
" Alph., butcher, 211 St Hubert
" Alph., joiner, 448 St Christophe
" Anastase, shoemaker, 289 Charron
" Arthur, com traveller, 127 Visitation
" Arthur, moulder, 316 Hibernia
" Camille, sen., com traveller, 244 St André
" Chas., laborer, 118 Dufresne
" Damase, shoemaker, 485 Lagauchetière
" Edmond, engineer, 26 Iberville
" Edmond, blacksmith, 231 Beaudry
" Edmond, grocer, 283 Beaudry
" Elz., carter, 118 Dufresne
" Elzéar, carpenter and contractor, 208 St André
" Emile, carter, 223 Maisonneuve
" F., grocer, 233 Papineau road
" Francis, caretaker and joiner, 43 Hospital
" François, driver, 33 St Agathe
" François, joiner, 166 Dorchester
" Geo., joiner, 316 Maple
" Geo., joiner, 284 Montana
" George, engineer, 9 St Elizabeth lane
" Henri, painter, 589 Wolfe
GARIEPY HONORE, general groceries, wines and liquors, 359 Visitation, h 361 Visitation
" Hormisdas, of Hormisdas Gariépy & Co., 121 Champ de Mars
GARIEPY HORMISDAS, & CO., general groceries and provisions, wholesale and retail, 155, 157 and 159 St Paul and 1 St Claude
" Hormisdas, machinist, 148 Barré
" Hypolite, 229 Papineau rodd
" J., agent, 2 Rousseau
" J. Alf., clerk G.T.R., Longueuil
" J. Bte., laborer, 218 Cadieux
" J. Bte., clerk, 2 Rousseau
" J. S., 239 Logan
" J. T., carriage and sleigh maker, 20 and 22 Montcalm
GARIEPY JEAN BTE., agent Hotel du Peuple, 75 Commissioners, h 52 Montcalm
" John, clerk, 244 St André
" Jos., grocer, 299 Dorchester
" Jos., joiner, r 186 Panet
" Joseph, laborer, r 153 Shaw
" Joseph, barber, 1276 St Catherine
" Joseph, painter, 388 Maple
" Joseph, bricklayer, 376½ Plessis
" Joseph, joiner, 185 St Christophe
" Jules, carter, 226 Maisonneuve
" L. O., P. O. clerk, 85½ Visitation
" Louis, laborer, 16½ Nonancourt
" Ludger, of J. L. Cassidy & Co., 91 Cherrier
" Ludger, joiner, 390 Plessis
" Médéric, butcher, 32 Robb terrace
" Moïse, leather cutter, 91 Maple
" Mrs. Cordule, wid M., 119 Campeau
" Mrs. Eloide, wid Isaïe, 373 Panet
" Mrs. Emélie, wid Jos., 1649 Ontario
" Mrs. Marie, wid Frédéric, 154 Lagauchetière
" Mrs. P., wid G., 9 St Elizabeth lane
" Octave, blacksmith, 82 Logan

H. RICHARDSON RICHARDS,
OFFICE, 69 TEMPLE BUILDING, 185 ST. JAMES ST., MONTREAL.
REAL ESTATE, LOANS, &c.

Garlepy Onésime, machinist, 216 Maisonneuve
" Ovila, laborer, 193 Dufresne
" Ovila, laborer, 1237 St Catherine
" Pierre, joiner, 300 Plessis
" Romuald, engineer, 81 Iberville
" Victor, clerk G.T.R., Longueuil
" Urgèle, carter, 356 Maple
Garil Simon, foreman, 47 Wolfe
Garland Albert, cooper, 23 Ann
" Fred., driver, 24 Vitré
" George, laborer, 2 Paris
" Silas, laborer, 246 Liverpool
" William, moulder, 11 Kent
Garlick H. T., bookkeeper, 66 Mance
Garneau Ad., printer, 480 Laval av
" Chas., saddler, 105 Cathedral
" Didier, agent La Minerve, 418 St Hubert
" Frank, grocer, 11 Rolland
" H., plumber, 105 Cathedral
" Jos., scalemaker, 105 Cathedral
" Joseph, joiner, 51 Bonsecours
" Joseph Eugène, advertising manager La Presse, 1513 Ontario
" Jules, com traveller, 1228 St James
" Michel, butcher, 723 Sanguinet
" Miss Alice, 142 St Maurice
" Noël, laborer, 256 Chateauguay
" Tancrède, roofer, 1208 Ontario
" Thos., contractor, r 437 Centre
Garnier Henri, laborer, 81a Rouville
Garnon N., clerk, 633 Dorchester
Garnett Fred., glassblower, 275 Delorimier av
Garny Cyrille, jun., carter, 32 St Pierre lane
" Cyrille, sen., foreman, 32 St Pierre lane
Garon Gédéon, blacksmith, 308 Moreau
" Mrs., wid Jos., 252 St Hubert
" Nap., storeman, 33 Jacques Cartier
GARON PIERRE, gen manager Canadian Life Insurance Co., 114 St James, opp Post office, h 252 St Hubert
Garratt R. A., 74 Shuter
Garrett Samuel, machinist, 111 Conway
Garrick David, bailiff, 33 St Vincent
" Raoul, foreman, 379 St Lawrence
Garrigan Jas., glass blower, 885 St Catherine
" Mrs. J., doctress, 60 St Antoine
Garrity Michael, 139 Champlain
Garrode Geo., stonecutter, 338 William
Garrow J. H., of J. H. Garrow & Co., 343 St Antoine
" J. H., & Co., grocers, 345 St Antoine
Garry Alp., laborer, 43 Jacques Cartier
" Edward, barber, 9 Grant
GARTH CHARLES, 28 St Denis
GARTH & CO., hot water and steam engineers, brass and iron founders, etc., Dominion Metal works, 536 to 542 Craig and 55 Fortification lane; foundry, J. Smith, mechanical sup, cor Lagauchetière and 17 Maisonneuve
" Geo., boilermaker, 265 Hibernia
" Henry W., of Garth & Co., 424 St Denis
" John H., of Garth & Co., 37 Cherrier
" R. W., 424 St Denis
" W. H., B.A., student, 424 St Denis
Garshore James, carpenter, 51 Ryde
Garven Geo., 573½ St Dominique
Garvey F. P., telegraph operator, 11 St Peter, h 81 City Councillors
Garvin T. M., caretaker, 26 St Sacrament
Gary Jean Baptiste, boilermaker, 6 Condé
Garzomovidi Pasquot, laborer, 51 Iberville
GAS CONSUMERS' BENEFIT CO., agents for the Jackson self regul. Gas burner, Hill's odorless steam cookers, gas stoves with latest improvements, head office, 2114 St Catherine, G. W. Gaden, manager
GAS INSPECTION OFFICE, Wm. Hartt, inspector; A. Aubin, ass't inspector, 412 St Paul
Gascoigne Fred., clerk C. P. R., 2712 St Catherine
" Mrs. Clara, wid George, M.D., 2712 St Catherine
Gascon —, tailor, bds 27 Chaboillez sq.
" A., carriagemaker, 441½ St Hypolite
" Alfred, joiner, 611 Dorchester
" Armand, blacksmith, 445 St Hypolite
" Avila, carter, 281 Plessis
Gascon Emery, baker, 449 Maisonneuve
" Evariste, tobacconist, 717 and 719 Sanguinet
" Gilbert, laborer, 909a Ontario
" J. Bte., provisions, 49 St Ann's market, h 71 Barré
" Joseph, laborer, 108 Mount Royal av
" Napoléon, laborer, 351 Seigneurs
" Onésime, shoemaker, r 587 St Hypolite
" Phileas, joiner, 1204 Ontario
" Samuel, cutter, 27 Chaboillez sq
GASCON ZOTIQUE, groceries and provisions, 1233 Ontario, h 1231 do
Gaskell Joseph, mail clerk C.P.R., 20 Richmond
Gasky Nicholas, 17 Frontenac lane
Gasmin Nap., stonecutter, 879b St Dominique
GASNIER A., agent for the sale and lease of business properties, business chances, 1572 Notre Dame, h do

GASPE FISHING COMPANY (THE),
Montreal and Grand River, Gaspe.
Curing Establishments, Stores, &c.,
Grand River, Gaspe.
Head office
Imperial Buildings, 107 St James

Gass John, driver, 22 Bruchési
Gastien Mrs. Alex., wid J. Bte., 193 Chateauguay
Gastonguay F. Xavier, clerk City hall, 1539 Notre Dame, h 353 Dorchester
Gatehart Mrs., wid, 300 Liverpool
Gatehouse Felix, plumber and gasfitter, 4 Donegana, h 24 do
" G. A., clerk C P.R., 24 Donegona

GATEHOUSE HENRY,
FOUNTAIN,
Fish, Oyster, Game & Poultry Market,
Cor. Beaver Hall & Dorchester street
Telephones: Bell 3405, Federal 1074,
h 59 Beaver Hall

Gates G., laborer, 119 McCord
" Henry, laborer, 46 Cuvillier
Gathan Jas., laborer, 73 Condé
Gatien Alexander, conductor G.T.R., 18 Maple av
" J. B., laborer, 191 Chateauguay
" Miss, dressmaker, 599 St Dominique
" Pierre, baggageman, 531 Centre
" Romuald, leather cutter, 272 Montcalm
Gatsingers Chas., glassblower, 232 Parthenais
Gaucher Calixte, laborer, 380 Centre
" Charles, com traveller, 13 Vitré
" Godefroi G., of Gaucher & Telmosse, 68 St Denis
" Louis, roofer, 803 Berri
GAUCHER R. G., wholesale and retail hardware, fireproof paint manfr, 8 Jacques Cartier sq and 219 and 221 St Paul, h 401a Dorchester
GAUCHER & TELMOSSE (G. G. Gaucher, L. W. Telmosse), wholesale grocers, wine and spirit merchants, 242, 244 and 246 St Paul and 87 and 89 Commissioners
Gaudarie G. D., agent, 189 Guy
Gaudeau Cyprien, laborer, 36 Desery
Gaudefroy A., jun of A. Gaudefroy & Fils, 84 Vitré
" A., sen., of A. Gaudefroy & Fils, 84 Vitré
" A., & Fils, wholesale importers of church ornaments, 56 St Lawrence
Gaudet Adélard, grocer, 550 Wolfe, h 567 do
" Arthur, carter, 253 Panet
" Cléophas, butcher, 288 Champlain
" Emile, bartender, 91 St James, h do
GAUDET & FRERES, bakers, 350 Amherst
" J. P., tailor, 464 Drolet
" Jos., of Gaudet & Frères, 241 Wolfe
" Jos., laborer, 58 Beaudry
" Jos. T., druggist, 143 Barré

ASPHALT FOR FLOORS OF BREWERIES, LAUNDRIES, WAREHOUSES, &c.
MONTREAL ROOFING CO.,
LATOUR STREET, Corner BUSBY LANE.
Telephones: Bell 139, Federal 1603. P.O. Box 909.

Gaudet Jules, 1400 Ontario
" Miss M., dressmaker, 1400 Ontario
" Narcisse, of Gaudet & Frères, 303 Jacques Cartier
GAUDET OSCAR, advocate, 1572 Notre Dame, bds St Lawrence hall, 139 St James
" Venance, laborer, r 376 Plessis
Gaudett Livi, trader, 4 Brien place
Gaudette Arthur, carter, 253 Panet
" Joseph, shoemaker, 110 Visitation
" Mrs. M., wid Alexis, 197 St Charles Borromée
" X., laborer, 94 St Catherine
" Xavier, stonecutter, 36 Devienne
Gaudière G. D., agent, 189 Guy
Gaudin Adolphe, painter, 147 Papineau road
" rev Jean E. A., Seminary of St Sulpice, 1710 Notre Dame
Gaudon Jos., joiner, 109 Pantaléon
" Jules, saddler, 375 Maple
Gaudreau Alex., grocer, 125 Roy
" André, butcher, 392 Beaudry
" David, laborer, 73 Marlborough
GAUDREAU FORTUNAT, hotel, 544 and 546 Dorchester
" G., mason, 538½ Centre
" George, laborer, 289 Moreau
" Joseph, laborer, 16 Grant lane
" H., joiner, 1352 St Catherine
" Justin, sen., 657 St Catherine
GAUDREAU LOUIS, hotel, 1899 St Catherine, h 179 St Dominique
" Ulric, carter, 225 Maisonneuve
Gaudreault Miss Zeline, 32 Labelle
Gaudron E., upholsterer, 1454 St James
Gaudry Alphidophare, grocer, 234 German
" Amable, 221 St Chas. Borromée
" Chas., butcher, 194 Drolet, h 425 Rivard
" Chas., bartender, 425 Rivard
" Cléophas, clerk, 152 St André
" Daniel, accountant, 207 St Hubert
" J. Bte., clerk, 439 Jacques Cartier
GAUDRY J. C., grocery and feed store, 384 Cadieux
" Louis, cook, 404 Wolfe
" Miss Mélina, dressmaker, 152 St André
" Sifred, jun., professor of piano, 150 St André
" Sifred, clerk, 121 St Christophe
GAUDRY THEODORE, baker, 102 Carrière, Coteau St Louis
" Thomas, police sergeant, 392 Jacques Cartier
" Thomas, barber, 1202 Ontario
Gaugé Pierre, carpenter, 234 Shaw
Gauld R. F., comptroller's office C.P.R., 54 Plymouth Grove
Gaulet Dieudonné, roofer, 267 Logan
Gaulin Frs., clerk, 9 Lusignan
" Jos., joiner, 654 Ontario
" Moïse, tailor, 618 Papineau road
Gaulinveaux Louis, machinist, bds Baptiste hotel, Common
GAULT ANDREW F., of Gault Brothers & Co., Rokeby house, 995 Sherbrooke

GAULT BROTHERS & CO.,
Wholesale Importers of
Fancy and Staple DRY GOODS,
and Manufacturers of
CANADIAN WOOLLENS,
21 St Helen corner Recollet

GAULT C. ERNEST, insurance and stock broker, 17 St John, h 119 Metcalfe
" J., clothing, 1439 St Catherine
" John, asst general manager Merchants' Bank of Canada, 738 Sherbrooke
GAULT L. H., of Gault Bros. & Co., 148 McTavish
" M. H., clerk, 48 McTavish
GAULT MRS. E., wid M. H., 148 McTavish
" P. R., cashier Royal Insurance Co., 148 McTavish
GAULT ROBERT L., of Gault Brothers & Co., 69 Osborne
Gaumond Grégoire, joiner, 30 Leclaire av
Gaumond Jos., laborer, 226a Montcalm
" Philippe, foreman, 623 St Catherine
Gaumont Joseph, 216 Cadieux
" Philias, weaver, 20 Darling
GAUNT R. L., jun., of M. Fisher, Sons & Co., 1407 Dorchester
Gauntlett John, waiter, 18 Cathcart
Gauron Simeon, blacksmith, 154 Poupart
Gauthier A., clerk, 111 Panet
" A. A., advocate, 48 Perthius
" A. H., boots and shoes, 1129 Notre Dame, h 1131 do
" Adolphe, laborer, 607 St James
" Adrien, driver, 1060 Notre Dame
" Aimé, laborer, 127 St Catherine
GAUTHIER ALBERT, importer of bronzes, dealer in church ornaments, 1677 Notre Dame, h 21 Berri
" Alexis, grocer, 575 St Lawrence, h 13 Charbonneau
" Alfred, box maker, 114 Champlain
" Alfred, carter, 88 Beaudry
" Alfred, bricklayer, 604 St Urbain
" Alfred, carpenter, 10b L'Allemand av
" Alfred, laborer, 362 Richmond
" Alph., moulder, r 915 St Dominique
" Alphonse, stonecutter, 338 Montana
" Amédée, 362 Panet
" Amédée, of Halpin & Gauthier, 366 Panet
GAUTHIER ANDRÉ, merchant tailor, 1873 St Catherine, h do
" Antoine, coachman, 111 Panet
" Antoine, carter, 193 St Denis lane
" Antonin, carter, r 82 Dufresne
" Arthur, carriagemaker, 450 Maisonneuve
" Arthur, clerk, 212 Sanguinet
" Arthur, saddler, 397 Lagauchetière
" Arthur, painter, 126 Lagauchetière
" Arthur, tea merchant, 212 Sherbrooke
" Arthur, storeman, 89 Campeau
" Arthur, of Mireau & Gauthier, 315 Lafontaine
" Arthur, shoemaker, 335 Montcalm
" Arthur, painter, 631 St James
" Arthur, hotelkeeper, 644 Notre Dame, h 646 do
" Arthur T., clerk Recorder's court, City hall, 1539 Notre Dame, h 110 Cathedral
" Auber, joiner, 2 Dufaux lane
" Aug., laborer, 587 Laval av
" Azarie, joiner, 165 Fullum
" Benjamin, agent, 168 St Martin
" Camille, bookkeeper, 182 St André
" Chs., prof of music, 212 Sherbrooke
" Chas., laborer, 436 Laval av
" Chas., safemaker, 886 St Dominique
" Chas., laborer, 282 Fullum
" Chas., machinist, 107 Dufresne
" Charles, 334 Montcalm
" Charles, plumber, bds 1729 St Catherine
" Charles, joiner, 577 St Lawrence
" Charles, bookbinder, 29 Taillefer av
" Charles, painter, 5 Beauchamp av
" Clément, stonecutter, 496 St Hypolite
" Damase, carpenter, 493 Wolfe
" Damase, clerk, 133 St Maurice
" David, carpenter, 388 Champlain
" Dieudonné, clerk, 346 Papineau road
" Ed., laborer, 181 Jacques Cartier
" Edgar, clerk, 210 St Elizabeth
GAUTHIER EDMOND, butcher, 99 St Antoine, h 18 St Hypolite
" Edmond, blacksmith, 319 Lafontaine
" Edouard, painter, 88 Plessis
" Edw., soapmaker, 290½ German
" Edw., machinist, 23 St Chas. Borromée
GAUTHIER ELIE, of Gauthier & Coté, 656 St Denis
" Eloi, joiner, 749 St Dominique
" Elzéar, grocer, 304 Fullum
" Elzéar, jun., carpenter, 2 Stadacona
" Elzéar, sen., carpenter, 2 Stadacona
" Elzéar, clerk, 6 Market sq
" Elzéar, grocer, 302 and 304 Fullum
" Emery, joiner, 12 Harbor
" Emile, plasterer, 317 Amherst
" Emmanuel, clerk, 161 Craig
" Emmanuel, blacksmith, 2 Montcalm
" Emmanuel, grocer, 957 St Lawrence
" Emmanuel, carriagemaker, 159 Lagauchetière

PHŒNIX FIRE INSURANCE CO. OF HARTFORD.
114 St. James St. Montreal. | **Fire Risks taken at Lowest Current Rates.** | **Cash Capital $2,000,000.**

Gauthier Emmanuel, clerk, 159 Craig
" Ernest, painter, 26 St Elizabeth lane
" Ernest A., com traveller, 136 Pantaléon
" Euclide, bricklayer, 571 Laval av
" F., electrician, 575 Albert
" F. X., laborer, 76 St Catherine
" F. X., laborer, 453b Beaudry
" F. X., operator, 213½ St Denis
" F. X., asst supdt fire alarm telegraph department, City hall, 1539 Notre Dame, h 212½ St Denis
" F. X., carter, 31 Seaton
GAUTHIER FABIEN, hotelkeeper, 29 and 31 Cathedral
" Ferdinand, carriagemaker, 506 Centre
" Ferdinand, laborer, 109 Dufresne
" Frs., jun., furrier, r 430 Centre
" Frs., shoemaker, 437 Plessis
" François, 959 St Lawrence
" François, ins agent, 213 Cadieux
" François, ship carpenter, 368 Notre Dame
" François, foreman, 417 Delorimier av
" François, carter, 315 Lafontaine
" François X., 92 Amherst
" Gédéon, laborer, 117 Maple
" Geo., com traveller, 6 Brebœuf
" Geo., bookkeeper, 119 St Hubert
GAUTHIER GILBERT, fancy and staple dry goods, 1997 Notre Dame, h 1999 do
GAUTHIER HENRI, lime burner, 86 Fullum, h 104 Fullum
" Henri, painter, 254 Amherst
" Honoré, leather cutter, 460 Wolfe
" Hormisdas, carter, 270 Ibervilie
" Hormisdas, plasterer, 858 Rivard
" Isaïe, police sergeant, 364 Duluth av
" Isidore, joiner, 64 Berard
" J. Bte., carpenter, 294 Montana
" J. Bte., conductor, 15 Prince George av
" J. Bte., cabinetmaker, 3[illegible] Grothé
" J. Bte., carpenter, 61 [illegible]facturers
GAUTHIER J. DAVID, [illegible]sician and surgeon, 87 German
" J. J., accountant, room 14, 1608 Notre Dame, h 177 Pantaleon
" Jas., ticket agent, 73 Commissioners, h 119 St Hubert
" John, grocer, 175 and 177 Pantaléon
" John, clerk, 229 St Christophe
" Jos., 379 St Lawrence
" Jos., upholsterer, 8 St Julie
" Jos., agent, 119 St Hubert
" Jos., laborer, 653 Mignonne
" Jos., shoemaker, 847 Rivard
" Jos., carpenter, 116½ Panet
" Jos., carter, 814 St Dominique
" Jos., checker, 196 Lafontaine
" Jos., grain dealer, 180 Dufferin
" Jos., laborer, 200 Champlain
" Jos., joiner, 32 St Felix
" Jos., joiner, 226 Montana
" Jos., stonecutter, 1355 Mignonne
" Jos., baker, 418 Maple
" Jos., tinsmith, 142 Wolfe
" Jos., brickmaker, 499 Gain
" Jos., laborer, 157 Dorchester
" Jos., shoemaker, 5 Nonancourt
" Jos., laborer, 292 Mignonne
" Jos., laborer, 157 Dorchester
" Jos., shoemaker, 108 Champlain
" Joseph, bookkeeper, 201 Fullum
" Joseph, laborer, r 937 St Dominique
" Joseph, laborer, 576 St Hypolite
" Joseph, tinsmith, 8 Leduc lane
" Joseph, driver, r 54 Shannon
" Jules, butcher, r 348 Beaudry
" Jules, carpenter, bds 2 Stadacona
GAUTHIER L. J., LL.L., advocate, 1608 Notre Dame, night office 106 Desery, h 119 St Hubert
GAUTHIER LEANDRE, boots and shoes, 1148 and 1150 Notre Dame, h 1152 Notre Dame
" Léon, stonecutter, r 58 Rivard
" Léon, joiner, 99 Logan
" Louis, carter, 110 Barré
Gauthier Louis, accountant, 234 St Hubert
" Louis, policeman, 19 Dufresne
" Louis, laborer, 169 Rachel
" Louis, grocer, 306 Lafontaine
" Louis, coachman, r 829 St Dominique
" Louis, bdg hse, 1452 Notre Dame
" Louis Z., of Roy & Gauthier, 343 Dorchester
" Ludger, carpenter, 15 Parthenais sq
" Mathias, shoemaker, 960 Mignonne
" Maurice, carter, 198 Centre
" Michel, carter, 11 Schoolhouse
" Miss Adelaide, dressmaker, 157 Dorchester
" Miss S., dressmaker, 37 Mance
" Mrs., wid Jacques, 344 Logan
" Mrs. A., wid Ed., 201 College
" Mrs. A., wid Edouard, 212 Sherbrooke
" Mrs. Adèle, wid C. E., 270 St Constant
" Mrs. Emma, wid Pierre, 582 Wolfe
" Mrs. Eug., 344 Cadieux
" Mrs. H., wid Nazaire, 222 St Christophe
" Mrs. L., wid John, 9 Josephat
" Mrs. L., wid L. J., 22 Berri
" Mrs. M., wid Jos., 86a Beaudry
" Mrs. Ozina, wid G., 280 Montana
" Mrs. Philom., wid L., 458 Seigneurs
" Nap., grocer, 241 Papineau road, h Nonancourt
" Nap., clerk, 135 St Germain
" Nap., laborer, 39 St Germain
" Nap., laborer, 290 Fullum
" Napoléon, carpenter, 445 Maisonneuve
" Narcisse, upholsterer, 286d Panet
" Narcisse, saloonkeeper, 93 St Charles Borromée
" Narcisse, carter, 276 Montana
" Nazaire, restaurant, 188 St Lawrence, h 93 St Chas. Borromée
" Nazaire, contractor, 384 Amherst
" Oct., carter, 509 William
" Octave, laborer, 549 Centre
" Octave, laborer, 70 St Charles
" Odilon, leather cutter, 238 Plessis
" Olivier, shoemaker, r 139 Sanguinet
" Olivier, laborer, r 241 Lagauchetière
" Olympe, coachman, 109 Wolfe
" Oscar, shoemaker, r 344 Beaudry
" Ovide, painter, 619 Sanguinet
" Ovila, laborer, 3 Sydenham lane
" Ovila, painter, 403 Gain
" Philias, carter, 42 St Martin
" Pierre, laborer, 32 Panet
" Pierre, joiner, 90 Beaudry
GAUTHIER PIERRE, carriagemaker, 132 Visitation, h 133 do
" Pierre, com traveller, 178 St Hypolite
" Pierre, laborer, 131 Chateauguay
" Pierre, gilder, 63 Cathedral
" Polidor, carter, r 17 St Elizabeth lane
" rev H. J., P.S.S., Montreal college, 1181 Sherbrooke
" Rodolphe, moulder, 259½ Visitation
" Séraphin, M.D., physician, cor Berri and Roy
" Siméon Raoul, clerk, 110 Cathedral
" Stanislas, clerk, 37 Mance

GAUTHIER T. A., House and Sign Painter and Decorator, 13 St Urbain, h 11 Montcalm

Gauthier T. A., clerk, 110 Cathedral
" Tancrède, shoemaker, 194 Nazareth
" Theodule, carpenter, 294 Maisonneuve
" Théophile, photographer, 175 McGill
" Thos., shoemaker, 342½ Montcalm
GAUTHIER THOS., accountant and commissioner, liquidator, insurance agent, 145 St James, h 110 Cathedral
" Thos., broker, 110 Cathedral
GAUTHIER THOMAS, groceries, wines and liquors, 2010 St Catherine, h 2012 St Catherine
" Tous., shoemaker, 292 Montana
" Toussaint, painter, 11 Montcalm
" Vital, laborer, 42 St Paul
" Wilfred, med student, 144 Roy

METAL AND SLATE ROOFING Montreal Roofing Coy., Cor. Latour St. and Busby Lane
TELEPHONES: Bell 130, Federal 1603. P.O. Box 909.

Ganthier Zephirin, stonecutter, 235½ St Dominique
" Zéphirin, currier, bds Dépatie hotel, 275 and 277 Visitation
Gauvin Camille, bookbinder, 157 Drolet
" Mrs. Julie, wid Michel, 285 St André
GAUVREAU ADALBERT, chemist and druggist, Bell tel 1466, 513 St James, h 141 Barré
" Albert, laborer, r 289 Maisonneuve
" Alphonse, laborer, r 146½ Dufresne
" Antoine, joiner, 195 Pantaléon
" Arthur, shoemaker, 108 Dufferin
" Candide, grocer, 903 St Dominique
" Charles, tailor, 157 Pantaleon
" Edouard, tailor, 165 Mitcheson
" Emery, proprietor Bull's Head hotel, 57 Common, h 1 King
" Félix, painter, 234 Cadieux
" François, r 110 St Martin
" G. H., clerk, 10 St Elizabeth
" Geo., clerk, 1374 Notre Dame
" Jos., glassblower, 465 Maple
" Jos., carter, r 110 St Martin
" Jos., carter, 256 Mount Royal av
" Jos., shoemaker, 769 St Dominique
" Joseph, laborer, 513 Grand Trunk
" Louis, shoemaker, 91 Centre
" Louis, boots and shoes, 1001 St Lawrence
" Maxime, shoemaker, 99 Lagauchetière
" Mrs. A., wid Narcisse, 845 Sanguinet
" Mrs. E., wid L. F., 271 Cadieux
" Mrs. Zoé, wid Jos., 28 Vallée
" Nap., com merchant, 1234 St Lawrence
" Nap., carter, 226 Maisonneuve
" Nap., printer, 172 Mount Royal av
" Nap., fruits, etc., 2 St Jean Baptiste mkt
" Narcisse, electrotyper, 254 Drolet
" Onésime, carter, 228 Maisonneuve
GAUVREAU P. F., boots and shoes, 1365 Notre Dame
" Pierre, boots and shoes, 1376 Notre Dame, h 1374 do
" Siméon, shoemaker, 583 Wolfe
" Uldéric, shoemaker, 465 St Hypolite
" Ulric, butcher, r 276 Iberville
" Zotique, butcher, 410 Laval av
Gavagan Mrs. Mary, wid John, 55 Centre
Gavaghan Mrs. B., wid Michael, r 451 St James
Gavarette A., jun., mfr church ornaments, 9 Leon XIII
Gavin Jas., express driver, 297 William
Gay Francis, laborer, 2 St Charles
Gayler Ed., shipping clerk, 8 Fortune
Gaynor Thos., 225 Champlain
GAZETTE PRINTING CO. (THE), proprietors and printers of The Gazette, book and job printers, Richard White, managing director; Smeaton White, asst manager, St François Xavier cor Craig and 105 Fortification lane
GAZETTE (THE), annual subscription to daily, $6; to weekly, $1, in advance; The Gazette Printing Co., proprietors and printers; Richard White, managing director; Smeaton White, asst manager, St François Xavier cor Craig
Geale C. H., Bank of Toronto, 4 Hutchison
Gear Henry J., 40 St Sacrament, res Longueuil
Gears John, driver, 58 Iberville
Geary Hy., commercial traveller, 1425 Ontario
" John H., fitter, 112 Centre
Geay J. B. Frederick, professor of music, 70 St Elizabeth
GEBHARDT-BERTHIAUME LITHOGRAPHING AND PRINTING CO., (Ltd.), Fred. Thibault, president; Wm. Dagg sec-treas., 30 St Gabriel
GEBHARDT GEO. J., lithographers' supplies, 112 St François Xavier, h 2426 St Catherine

GEDDES CHARLES G.,
Studio for Voice Culture
Queen's Hall, 2221 St Catherine st
Telephone 4177
See Adv opposite

Geddes F. G., clerk, Lakeside
" Jos. J., driver, 537 Seigneurs
" Miss A. M., 24 Mackay
Gee John, conductor G.T.R., 132 Mullins
GEE MISS M. C., English nursing institution, 38 and 40 McGill College av
" Robert, advocate, bds 162 Mance
Geen James, carpenter, 9 St Geneviève
" Robert, carpenter, r 9 St Geneviève
Geeves Wm., brassfinisher, 1405 Mignonne
Geherty John, printer, 52 Hermine
Gehret E., prof French language, 8 McGill College av
GELINAS A., boots and shoes, 168 St Lawrence, h 288 Sanguinet
" A. E., accountant, 216 St Hubert
" A. F., 132 St Lawrence
" Albert, med student, 288 Sanguinet
" Albert E. E., M.D., physician, 288 Sanguinet
" Arthur, clerk, 108 Laval av
" C., laborer, 422 Jacques Cartier
" Cyprien, inspector Glasgow and London Ins. Co., 235 St Denis
" Cyprien, printer, 81 St Lawrence, Mile End
" Cyrille, grocer, 191 St Christophe
" Eugène, advocate, bds 1384 Ontario
" Evariste, laborer, 606d Sanguinet
" George, agent, 1548 Ontario
" J. J., agent, 25 St James, h 793 Sanguinet
" Jos., laborer, 293 Montcalm
" Jos., shoemaker, 410 Craig
" Joseph, shoemaker, 240 Champlain
" Jules, com traveller, 108 Laval av
" Miss Félicité, dressmaker, 324 Wolfe
" Mrs. Eliza, wid Calixte, 284 Mignonne
" Mrs. L., wid E., 88 Dufresne
" Mrs. O., wid Honoré, 80 St André
" Nap., bookkeeper, 322 Wolfe
" Narcisse, teacher, 265 St André
" Nazaire, shoemaker, 341½ Amherst
" O. Napoléon, clerk, 67a Cherrier
" Pierre A., artist, 312 St André
" Pierre Benjamin, contractor, 404 Drolet
" Wilfrid, med student, 12 Sanguinet
Gélineau Etienne, carriagemaker, 21 Louis Hypolite
" Mrs. A., wid Cyrille, tailoress, 296 Wolfe
Gelston James, laborer, 81 Shaw
Gelvert E., prof of French, 8 McGill College av
Gemmel Miss Jennie, bds hse, 28 St Antoine
Genand Aug. B., receiving teller Ville Marie bank, 10 Condé
GENAND FRS. LOUIS, M.D., physician and surgeon, 10 Condé
Genard Emilien, carpenter, bds 356 Seigneurs
Genders Joseph, moulder, 48 Colborne
Gendreau A. E., decorator, 608 Sanguinet
" Delphis, policeman, 548 Rivard
" Guillaume, brushmaker, 816 St Dominique
GENDREAU J. G. A., L.D.S., surgeon dentist, 20 St Lawrence. Bell tel 2818
" L. Stanislas, clerk, 13 Maple
" Louis, carriagemaker, 165 Mitcheson
" Louis, broom and brush maker, 372 St Hypolite
" Mrs. O., wid Prudent, 30 Vitré
" Nap., bookkeeper, Vaudreuil
" Philip, bookkeeper, 2042 St Catherine
" Pierre, plumber, 248 Plessis
Gendreault Herménégilde, clerk, 169 St Dominique
Gendron Alex., conductor G T.R., 167 Murray
" Alphonse, laborer, 132 Champlain
" Arthur, of Daoust & Gendron, 11a St André
" Elie, milkman, 236 St Charles
" Euclide, baker, 374 Wolfe
" François, laborer, 379 Papineau road
GENDRON H. J., Union Hand laundry, 1851 St Catherine
" Hormisdas, brakeman, 463 Grand Trunk
" Hubert, grocer, 491 Moreau
" J. Bte., boarding house, 139 St Paul
" Jos., laborer, 277 Frontenac
" J. B., laborer, 897 Mignonne
" Joseph, notary, 43 St Gabriel, h 324 Lagauchetière
" L. A., clerk, 255½ St Dominique
" Louis, laborer, 83 St Catherine
" Michel, carter, 85 St James

JAMES M. AIRD, CONFECTIONERY AND LUNCH ROOMS.
Bell Telephone 1340 | 1877 Notre Dame St., Montreal. | Federal Telephone 803.

Mr. Charles G. Geddes,

Queen's Hall,

2221 St. Catherine Street.

Studio for Vocal Culture.

ESPECIAL ATTENTION INVITED TO THE CLASSES FOR CHILDREN.

Mr. Geddes has pleasure in submitting the following certificate:

Montreal, 10th Nov., 1888.

Mr. CHARLES G. GEDDES has communicated to us his method of Vocal Gymnastic Training, and we have great pleasure in expressing our approbation of his plan.

While the indiscriminate use of children's voices may be of serious injury, we are satisfied that Mr. GEDDES has eliminated all possibility of danger from his method, which cannot fail of being beneficial to the Vocal and Respiratory Organs, as well as to health generally if practiced under his direction by the rules he has explained

R. P. Howard, M.D.	L. E. Desjardins, M.D.	T.E. d'O. D'Orsonnens, M.D.
Geo. Ross, M.D.	W. A. Molson, M.D.	F. Buller, M.D.
Arthur A. Brown, M.D.	Wm. Sutherland, M.D.	J. C. Cameron, M.D.
G. P. Girdwood, M.D.	F. W. Campbell, M.D.	L. D. Mignault, M.D.
Robt. Craik, M.D.	L. A. Desjardins, M.D.	J. A. Laramée, M.D.
Geo. Major, M.D.	J. P. Rottot, M.D.	A. Proudfoot, M.D.
T. G. Roddick, M.D.	W. H. Hingston, M.D.	H. S. Reddy, M.D.
A. L. de Martigny, M.D.	D. C. MacCallum, M.D.	F. J. Shephard, M.D.
	G. E. Fenwick, M. D.	

Convents and Schools attended, if desired.

Individual instruction by private lessons continued as usual.

Three resident pupils will be received.

Mr. GEDDES may be seen at his Studio, 2221 St. Catherine street, Queen's Hall block, after 1.30 p.m. daily from 1st Sept., 1891.

Communications by letter will receive prompt attention.

GENDRON MFG. CO. (THE),
Manufacturers of the Patent Iron Wheel Baby Carriages, High Grade Safety Bicycles, Tricycles, Velocipedes, Steel Body Express Waggons, Dolls' Cabs, Goat Carts and Sleighs, Balmoral Buildings, 1910 Notre Dame,
L. Charlebois, Man., Telephone 2022

Gendron Mrs., wid Frs., 74 Jacques Cartier
" Nap., laborer, 278 Maisonneuve
" Nap., butcher, 320½ Amherst
" Narcisse, 160 St Germain
" Rémi, laborer, 665 Ontario
" Stanislas Louis, clerk, 13 Maple
" Timothée, laborer, 44 Bronsdon lane
" Urgèle, bookkeeper, 369 Laval av
" W., clerk, 181 St Hubert
General Advertising agency, Alfred Lionais, prop, 1650 Notre Dame
GENERAL COLLECTING AND AGENCY OFFICE, Jos. B. Perrault, proprietor, 44 St Vincent
GENERAL FREIGHT AGENT'S OFFICE G. T. R., John Burton, general freight agent, 130 St Etienne
GENERAL FREIGHT DEPT. C.P.R., W. M. Andrews, city agent, 13 St John
GENERAL FREIGHT OFFICE G. T. R., A. Burns, district general freight agent, Eastern district, 26 St Sacrament
GENERAL HOSPITAL, MONTREAL, David J. Evans, M.D., medical superintendent; J. R. Speir, M.D., W. L. Morrow, M.D., Herbert Tatley, M.D., E. A. Grafton, M.D., W. F. Hamilton, M.D., house physicians; Wm. P. Watson, apothecary; Wm. R. Bates, steward; James Patton, clerk of Committee of Management, 536 Dorchester
GENERAL HOSPITAL OF THE GREY NUNS, rev. sister Filiatrault, superioress, 390 Guy
GENERAL MANAGER'S OFFICE G.T.R., L. J. Seargeant, general manager, 130 St Etienne
GENERAL PASSENGER AGENT'S OFFICE G.T.R., Wm. Edgar, general passenger agent, 130 St Etienne
GENERAL SUPERINTENDENT'S OFFICE G.T.R., Jas. Stephenson, superintendent, 130 St Etienne
Généreux Alex., clerk, 577 Sanguinet
" Alfred, of Généreux & Co., 86 Lagauchetière
" Arsène, laborer, 4 St Germain
" & Co., grocers, 82 Lagauchetière
" Damase, bdg hse, 1333 Mignonne
" Damase, veterinary surgeon, 1341 Mignonne
" Esprit A., 11 Dalhousie sq
" G. A., clerk, 458 Rachel
" Geo., mason, r 152 Logan
" Jean, laborer, 45 Seaton
" Jos., driver, 952 St Dominique
" Louis, bdg hse, 52 Desery
" Louis S., foreman, 10 Lagauchetière lane
" Mrs. Louise, wid Alfred, 197 Desery
" Nap., confectioner, 24 St Julie
" Ovila, cigarmaker, 546 St Hypolite
" Philippe, laborer, 23 Josephat
Genest Alfred, joiner, 27 Grothé
" Art., civil engineer, 806 Lagauchetière
" Evariste, storeman, 1 St Dominique
" F. G., second-hand store, 807 Notre Dame
" Flavien, of Syndicat Ouvrier, 71 Visitation
" J., conductor, 59 St Louis
" Jos, agent, 11 Cadieux
" Jos., com traveller, 165 St Christophe
" Joseph, typewriter, 2 Oscar lane
GENEST LAURENT U. A., clerk of the Peace, Three Rivers
" Louis, leather cutter, 2 Oscar lane
" Théophile, leather cutter, 96 St Felix
Genet François, laborer, 21 Manufacturers
Genet J. A., clerk, 383 Amherst
Genin Mrs. V., wid F. X., 193 St Hubert
Genner Wm. Chas., locomotive fireman, 192½ Bourgeois
Genois Flavien, leather maker, 273 St Dominique
Genoux Louis, laborer, 6 Marie Joseph
Genser Carle, butcher, 380 St Dominique
" Morris, clothing store, 477 St Lawrence
Gentil Paul, watchmaker, 118 St Constant
Gentle Wm. S., 13 Drummond
Gentleman L., agent, 306 Laval av
" Richard, laborer, 1068 St James
GENTLES J., surgeon dentist, 60 Beaver Hall hill
" R. H., bookkeeper, 54 Duke
" Robert, cooper, 193 McCord
Geoffrion A., boots and shoes, 2469 Notre Dame, h 2467 do
" C. A., Q.C., of Geoffrion, Dorion & Allan, 336 Sherbrooke
" Chas., barber, 8 Fulford
" Chas., grocer, 52 and 56 Moreau
GEOFFRION, DORION & ALLAN, advocates, rooms 37, 38 and 39 Imperial building, 107 St James
" Félix, shoemaker, 352 St Hypolite
GEOFFRION J. A., advocate, 62 St James, h 78 German
" Joseph, shoemaker, r 253 Plessis
" Julien, foreman, 875 Mignonne
" L. E., of L. Chaput, Fils & Co., 78 German
" Louis, carter, r 181 Champlain
" Louis, joiner, 94 Frontenac
" Napoléon, policeman, 158 Poupart
" P., laborer, 894 Mignonne
GEOFFRION THEOPHILE, boot and shoe manfr, 1260 St Catherine, h 1258 St Catherine
" Victor, law student, 87 St Denis
Geoffroid Benj., carter, r 318 Plessis
Geoffroy George, clerk, 122 St Christophe
" Nap., laborer, 350 Montcalm
George Wm., laborer G.T.R., r 93 Knox
Georges Edw., civil engineer, 130 Tupper
Geraghty Wm., bookkeeper, 7 Drummond
Gérard Edmond, butcher, 202 Panet
" J. H., clerk, 438 Laval av
" Jos., laundry, 1379 Ontario, h 1381 Ontario
" Jeremiah, laborer, 137 Panet
" Omer, laborer, 217 Desery
" Pierre, laborer, r 229b Champlain
GERARDIN A., prop of Ernest Chanteloup's brass foundry and co-proprietor of the Warren Scale and Mfg. Co., 2 Cotté

GERHARDT & CO.,
SEGAR BOXES, TOYS and WOODEN WARE,
13, 15 and 17 Hermine

Gerhardt John, of Gerhardt & Co., 15 Drolet
Geriken Alfred, bookkeeper, 64 Albert
Germain A., boots and shoes, 1468 St Catherine, h 324 Logan
" A., carriagemaker, 8 St Christophe
GERMAIN ADOLPHE, advocate, solicitor, administrator of estates, attorney for Baron Seilliere of Paris (France), Farnham sugar refinery, office 46 St Vincent, res Boucherville, P. Q.
" Adolphe, laborer, 441 Amherst
" Alb., clerk, 170 German
" Aldéric, mason, 183 Maple
GERMAIN ALEXANDER, M.D., proprietor Canadian Drug hall, 451 Rachel, h 132 Pantaléon
" Alfred, blacksmith, 76 Cuvillier
" Alméric, clerk, 307a Panet
" Alphonse, clerk, 154 Plessis
" Apol., merchant, 324 Logan
" Augustin, clerk, 729 St Catherine
" Augustin, carter, 4 Champlain
" Bruno, guardian, 183 Dufresne
" C. P., notary, 1234 Mignonne

PHŒNIX FIRE INSURANCE CO. OF HARTFORD.
Claims Promptly Settled and Paid. | 114 St. James St., Montreal. | Over $25,000,000 Paid to Date.

Germain Charles, clerk, 307b Panet
" Cyriac, mason, 500a St Hypolite
" D. N., of D. N. Germain & Co., 281 St André
GERMAIN D. N., & CO., hardware and paints, 1373 Ontario
" Dolphis, 1 Gain
" Dolphis, horse dealer, 975 Notre Dame
" Ed., carpenter, 317 Visitation
" Ed., coachman, r 56 Bérard
" Edmond, guardian, 181 Dufresne
" Ephraim, clerk, 309a Panet
" Ernest, law student, 68 St James, res St Vincent de Paul
GERMAIN F. X. Z., furniture dealer, 1396 St Catherine, h 188 Plessis
" George, laborer, r 100 Champlain
" Hypolite, agent, 225 Amherst
" Isidore, joiner, 50 Lusignan
" J. B., stonecutter, 749 Berri
" Jos., 1464 Notre Dame
" Jos., engineer G.T.R., 325 Grand Trunk
" Joseph, painter, 53 Dominion
" Joseph, mason, 699 Upper Sanguinet
" Joseph, carpenter, 130 Dufferin
" Joseph, mason, 558 St Hypolite
" Louis, clerk, 80a German
" Misaël, laborer, 18 Payette
" Misaël, merchant, 36 Darling
" Miss M., r 79 Vitré
" Mrs. Exerine, wid A. H., 99 St André
" Nap., brewer, 660 St Catherine
" Omer, joiner, 6 Patterson
" Pierre, boots and shoes, 1411 St Catherine, h 152 Visitation
" Sam., blacksmith, 232 St Chas. Borromée
" T. L., agent, 275 Maisonneuve
" Télesphore, collector, 418 Dorchester
" Télesphore E., clerk, 99 St Hubert
" Zotique, upholsterer, 188 Plessis
GERMAN CONSULATE, W. C. Munderloh, consul, 61 St Sulpice
" English and Polish synagogue, rev E. Friedlander, rabbi, 59 McGill College av
Germano Jos., notary, bds 26 St Christophe
Germeisse Ab., com traveller, bds 519 St James
GERNAEY C. C., representing Belgian General Industries, 22 St John, h 709 St Denis. *See Adv Belgian General Industries p* 387
Gernovitch U., com traveller, 19 Leduc lane
Gerome Philias, conductor, 97 Jacques Cartier
Gerraghty John, laborer, 5 St Monique av
GERRIE ADAM, tobacconist, 147 McGill and 38 Lemoine, h 104 Stanley
GERTH E. A., cigars, importer of Havana cigars and tobacconists' goods, 2235 St Catherine, h 2237 do
GERVAIS A., & FRÈRE, groceries and provisions, 432 and 434 Rachel
" A., of Gervais & Frère, 432 Rachel
" A. R., clerk, 1402 Ontario
" Achille, carter, 565 Wolfe
" Achille, moulder, 180 Aqueduct
" Adolphe, laborer, r 31 St Emery
" Adolphe, contractor, 45 St Hypolite lane
" Albert, clerk, 115 St Christophe
" Alfred, bookkeeper, 1190 St James
GERVAIS ALPHONSE O., M. D., physician and surgeon, 1402 Ontario
" Barthélemy, printer, 511 Marie Anne
" Casimir, laborer, 180 Deséry
" Charles, driver, 818 Charlevoix
" Chas., butcher, 31 St André
" Chéri, shoemaker, 413 Champlain
GERVAIS CYRILLE A., proprietor St Jean Baptiste lime furnace, 450 Cadieux, h 440 Cadieux
" D., carter, 151 St Paul
" Etienne, barber, 160 Visitation
" Euclide, tobacconist, 1219 Notre Dame
" Eugène, P. O. dept, 246 Berri
" F. X., merchant tailor and gents' furnishings, 139 St Lawrence, h 699 Berri
" Félix, tailor, 187 Aqueduct
" François, laborer, 182 Desery
" Fred., stonecutter, r 424 St Hypolite
" Henri, butcher, 314 Jacques Cartier
Gervais Henri, tailor, 1482 Notre Dame
" Henri, shoemaker, 9½ St Paul
" Henri, stonecutter, 811 Sanguinet
" Honoré, LL.D., of Rainville, Archambault & Gervais, 51 Berri
" I. Lucien, clerk Magistrates' court, 1538 Notre Dame, h 821 St Denis
" J. B., laborer, 7 Champlain
" J. Bte., barber, 80 St Germain
" J. Bte., polisher, 81 St Paul
" Jacques, shunter G.T.R., 110 Island
" Jas., joiner, 279 Montana
" Jérome, baker, 137 Dufferin
" Jos., 327 Grand Trunk
" Jos., clerk, 160 Sanguinet
" Jos., clerk, 42a Wolfe
" Jos., carter, 128½ Visitation
" Jos., carpenter and joiner, 163 Ropery
" Joseph, stonecutter, 811 Sanguinet
" Joseph, shoemaker, bds 56 Frontenac
" Joseph, laborer, 284 Maisonneuve
" Joseph, laborer, 133 St Catherine
" Julien, laborer, 21 St Rose
GERVAIS L. N., groceries and provisions, 210 Duluth av
" Lambert, laborer, r 55 Champlain
" Léandre, shoemaker, 48 Duluth av
" Léon, foreman, 565 Sanguinet
" Léon, carter, 254 Champlain
" Louis, laborer, 69 St Phillip
" Louis, milkman, 84 Seaton
" Louis, joiner, 131 Sanguinet
" Louis, blacksmith, 1716 Ontario, h 1714 do
" Ludger, joiner, 144 German st
" Maxime, joiner, 26 Brebœuf
" Médéric, laborer, 44 Iberville
" Miss Alph., dressmaker, 357 Dorchester
" Miss Amanda, dressmaker, 1198 St Lawrence
" Mrs. A., confectioner, 1738 St Catherine
" Mrs. D., wid J. Bte., 40 Amherst
" Mrs. Emélie, wid Zéphirin, 221½ Amherst
" Mrs. Felicité, 257 Plessis
" N., confectioner, 1275 St Catherine
" Napoléon, grocer, 269 Rivard
" Narcisse, laborer, 46 Rouville
" Ovila, carpenter, 173 Ropery
" Philippe, joiner, 1198 St Lawrence
" Pierre, blacksmith, 33 St Charles Borromée, h 643 Mignonne
" Pierre, brakeman, 130 Ropery
" Samuel, clerk, 32 Brock
" Stanislas, brassfinisher, 558 St Patrick
" Stanislas, laborer, 133 St Catherine
" Stanislas, stonecutter, 811 Sanguinet
" Théophile, bricklayer, 57 Poupart
" Urgèle, carpenter, 152 Ropery
" Wm., painter, 315 Laval av
" Wm., laborer, r 50 Bérard
" Zéphir, shoemaker, 411 Wolfe
Gesner Chas. H., foreman, 180½ Mountain
Gess Eudore, brewer, 5 Moulton av
GETHINGS CHARLES L., advocate and barrister, 1544 Notre Dame, h 12½ Union av
" Mrs. M., wid P., dressmaker, 43 Inspector
Getz C. E., chief inspector Bell Tel Co., 742 Sherbrooke
Gevey Elie, laborer, 231 Poupart
Giac Olivier, carter, 260 Atwater
Giafa Lewis, pedlar, 468 Dorchester
GIANELLI ANGELO M. F., of Gianelli & Co., honorary consul of H. M. the King of Italy, res 215 Jameson av, Parkdale, Toronto
GIANELLI & CO., shipping agents and importers of Italian produce and manufactures, office 242 St James
Giard Adélard, painter, 164 St Dominique
" André, patent medicines, 265 Amherst
" Clément, 99 St André
" Hormisdas, shoemaker, 308 Lafontaine
" Joseph, tailor, 164 St Dominique
" Louis, laborer, r 294 Fullum
Glasson A. D., dining and lunch room, 371 St James
Gibarne Alexis, laborer, 110 Poupart
Gibault —, laborer, 585 St Hypolite

METAL SKYLIGHTS
MONTREAL ROOFING COMPANY,
Cor. LATOUR STREET and BUSBY LANE.
Telephones: Bell 130, Federal, 1602. P.O. Box 968.

Gibault Adolphe, jun., joiner, 296 German
" Alcide, carter, 190 Beaudry
" Alfred, butcher, 2615 Notre Dame
" Alf., spring bed maker, 785 and 785a Sanguinet
" Arthur, foreman, 16 Désery
" Azarie, bricklayer, 377 Logan
" & Bonin, billiard room, 1515 St Catherine
" Narcisse, stonecutter, 30 St Charles Borromée
Gibaut Francis, bookkeeper, 765 St Urbain
" Joseph, joiner, 27 St Emery
" Ludger, bricklayer, r 377 Logan
Gibb Alexander, of Gibb & Co., res in England

GIBB & CO., Merchant Tailors and Gentlemen's Haberdashers, 148 St James. *See Adv opp*

Gibb Edward, of Gibb & Co., 23 Bishop
" George, laborer, 62 Mullins
" J. Douglass, manager Edward Auld, 759 Craig
" Jas. D., of Gibb & Co., res in London, England
" L. M., 46 St James, h 31 McTavish
" Miss M., 1 McGill College av
" Miss M. F., ladies' underclothing, 157½ St Charles Borromée
Gibbard Thos., com traveller Lyman Sons & Co., res Toronto
Gibbons Peter, laborer, 54 Young
" Patrick, fruit store, 129 McCord
" Thos., clerk, 18 Cathedral
Gibbs Alex., gardener, 624 Marie Anne
" Aug., engineer, 24 Notre Dame de Lourdes
" Richard, carter, 324 St Hypolite
" Thomas, blacksmith, 74 Rozel
Gibeau Adolphe, sen., 267 Sanguinet
" Ant., shoemaker, 103 Workman
" Ant., mason, 102 Frontenac
" Art., manager, 856 Rivard
" Cléophas, laborer, 434 St Hypolite
" Francis, bookkeeper, 765 St Urbain
" Hormisdas, billiard room, 1515 St Catherine, h Visitation
" Isaïe, agent, 84 Logan
" Jos., plumber, 22 Dominion av
" Olivier, shoemaker, 103 Workman
" Théodore, fruits and vegetables, 1632 St Catherine, h 1634 St Catherine
Gibeault A., butcher, 2615 Notre Dame
" Edouard, laborer, 20 Brock
" Hormisdas, shoemaker, 242 Visitation
" Mrs. Louise, wid J. B., fruit store, 1030 Ontario
Giblin John, cooper, 102 Colborne, h 271 Aqueduct
" John, 45 Anderson
" John, bookkeeper, 195 Bleury
" M., com traveller, 124 Tupper
" Patrick, laborer, 23 Dowd
" Patrick, letter carrier, 154 Dalhousie
Gibson Alex., paintmaker, 467 William
" Frederick, bricklayer, 526 Albert
" G. R., manager, 1128 St James
" J. B., clerk, res Lachine
" Mrs. Ann, wid Alex., midwife, 126 Grand Trunk
" Mrs. J. wid Thos., bdg hse, 627 Lagauchetière
" Mrs. M., wid W., 43 Manufacturers
" Philip H., captain No. 3 fire station, 72 Dalhousie
" Robert, com traveller, 27 Anderson
" Robert J., of Morton, Phillips & Co., 1128 St James
" Thomas A., M.A., 1797 Ontario
" William, heater, 87 St Martin
Gibsone John F., manufacturers' agent, 10 St Sacrament, res Lachine
Gifford Arsène, laborer, 346 Beaudry
" M., glassblower, 66 Parthenais
GIFFORD WM. B., secy-treas Dominion Leather Board Co., Côte St Paul, h 22 Drummond
Gignac Arthur, joiner, 23 St Catherine
" Augustin, laborer, 646 Mullins
" Claude, laborer, 246 Plessis
" Edouard, laborer, 186 Plessis
" Godfrey, laborer, 146 Fullum
" Joseph, tailor, 9 Dumarais
Gignac Miss Evélina, music teacher, 646 Mullin
Giguère Albert, clerk, 45a St André
" Alphonse, joiner, 735 Berri
" Art., joiner, 731 Berri
" Cléophas, shoemaker, 1254 Mignonne
" E., druggist, 1688 St Catherine
" Edouard, clerk, 11 St Emery
" Eugène, clerk, 183 St Elizabeth
" F. X., clerk, 183 St Elizabeth
" F. X., joiner, 126 St Martin
" Ferdinand, clerk, r 215 Lagauchetière
" Geo., dining room, 1863 and 1865 St Catherine
" Geo., hotelkeeper, 167 German
" Hector, grocer, bds 1739 St Catherine
" Henri, policeman, 364 Drolet
" Hilaire, leather cutter, 175 Dufresne
" Honoré, moulder, 122 Barré
GIGUERE J. H., groceries and provisions, 971 St Catherine
" Japhet, hotelkeeper, 970 and 972 St Catherine, h 116 Delorimier av
" Jos., tobacconist, 2217 Notre Dame
" Jos., groceries and provisions, 396 Wolfe, h 400 do
" Jos., joiner, 68 Quesnel
" Jos., hotelkeeper, 116 Delorimier av
" Jos., butcher, 2 Rousseau
" Jos., joiner, 236 Lafontaine
" Jos., butcher, 2 Rousseau
" Jos., joiner, 250a St Dominique
" Joseph, shoemaker, 208 German
" Joseph, plumber, 6 Market sq
" Jos. B., of Jos. B. Giguère & Cie., 82 Amherst
" Jos. B., & Cie., 35 and 36 Bonsecours market
" Joseph S., shoemaker, 1318 Mignonne
" Léon, engineer, 868 Notre Dame
" Louis, carter, 37 St Ignace
" Louis, shoemaker, r 245 Visitation
" M., joiner, bds 145 St Paul
" Michel, joiner, 322 Amherst
" Mrs., wid A., 547 Wolfe
" Mrs. C., wid Philibert, 257 Beaudry
" Mrs. E., wid O., 434 Seigneurs
" Odilon, tinsmith, 1320 Mignonne
" Pierre, insurance agent, 1739 St Catherine
Gilbault Alf., clerk, 82 St Christophe
Gilbeau D., printer, 389 Panet
GILBERT BLASTING AND DREDGING CO. (limited), E. E. Gilbert, president, r 2666 Notre Dame
GILBERT BROS., THE, ENGINEERING CO., limited, Philip H. Gilbert, sec-treas., r 2666 Notre Dame
" Celestin, jun., carter, 799 Ontario
" Celestin, sen., painter, 799 Ontario
GILBERT E. E., & SONS (Frank Gilbert & W. W. Gilbert), engineers and contractors, r 2666 Notre Dame
" Etienne, printer, 379 Wolfe
" François, painter, 38 Robin
" François, laborer, 57 Iberville
" Frank, of Gilbert Bros., 1372 Dorchester
" Harris, new and second hand store, 575 Craig, h 573 do
" Harry, clerk C.P.R. audit office, 5 Morland av
" Isidore, carpenter, 39 Moreau
" Jas., fireman, 153 Island
" Jas., fireman, 61 St Charles
" Jean, laborer, 43 Moreau
" Louis, laborer, r 40 Amherst
" Mrs. C., wid Geo., 150 St Maurice
" Mrs. F. E., wid Wm., 64 Magdalen
" Mrs. E., wid Wm., 411 St Dominique
" Mrs. Mary, wid Adolphe, 79 St Ignace
" Nap., painter, 290 Iberville
" Noël, carpenter, 91 Delorimier av

GILBERT OCTAVE, Tinsmith, Plumber, Roofer, Hot Water, Steam and Gasfitter, Bell hanger, &c., 503 Craig, near St Lawrence, Bell Telephone 6789 h 503 Craig

BLOUIN, DESFORGES & LATOURELLE,
EXHAUST STEAM APPLIED TO HOUSE HEATING WHEN PRACTICABLE.
BELL TELEPHONE 2035. 520½ CRAIG STREET, MONTREAL.

ESTABLISHED 1775

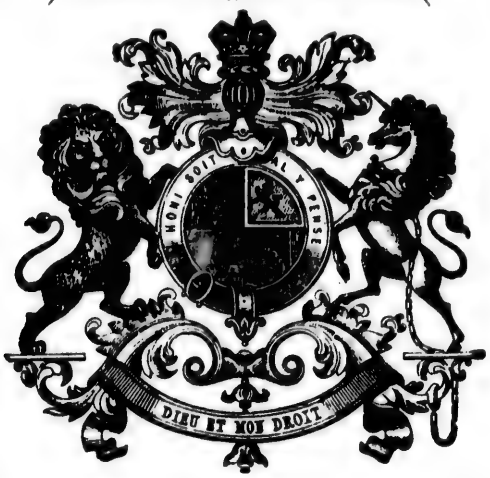

GIBB & CO.,

MERCHANT TAILORS

AND

Gentlemen's Haberdashers.

148 ST. JAMES ST.,
MONTREAL

AND

19 Royal Exchange, London, Eng.

Gilbert Onésime, laborer, r 318 Notre Dame
" P. H., sec-treas of The Gilbert Engineering Co. (limited), 1375 Dorchester
" S., drug clerk, 1540 St Catherine
" W. W., of E. E. Gilbert & Sons, 22 Bishop
" Wm., joiner, bds 58 Frontenac
Gilbin James, laborer, 81 Shaw
" Pat., fitter, 89 Shaw
Gilboy John, laborer, 89 Lagauchetière
Gilchen Henry, restaurant, 60 Bleury, h 62 do
Gilchrist Hugh, cattle dealer, 76 Britannia
" James, clerk, bds 92 Union av
Gilday Thos., of Campbell & Co., 76 City Councillors
Gile John L., master mechanic, 214 Desery
Gileard Wm., carpenter, 72 Conway
Giles A. P., clerk, 200 Sherbrooke
" Charles, blacksmith, 32 Congregation
" George H., com traveller, 200 Sherbrooke
H. M., sec and receiver Niagara District Mutual Fire Insurance Co., 200 Sherbrooke
" J. Bevans, clerk, 200 Sherbrooke
" Mrs. S. L., wid John B., 200 Sherbrooke
" Wm., laborer, 92 Harbour
Gill George, sawmaker, 45½ Inspector, h 45 do
" George, laborer, 300 Liverpool
GILL HON. CHAS., Judge Superior Court, 642 St Denis
" James, 2482 St Catherine
" Michael, clerk G.T.R., 426St Patrick
" Miss J. E., dressmaker, 64 University
" Wm., waiter, 23 St Alexander
Gillan W. J., of Ross, Forster & Co., 2 Desrivières av
Gillard C. R., M.D., physician and surgeon, 879 Dorchester
" Henry, cigar packer, 32 St Antoine
" James, joiner, 36 Bronsdon lane
" Mrs. Jane, wid Jas., 159 St Urbain
" Mrs. M., bdg hse, 32 St Antoine
" Wm., clerk, 261 Hibernia
" William, carpenter, 7½ St Geneviève
Gillean W. D., asst manager Canada Paper Co., 193 Mance
Gilleard Wm., carpenter, 72 Conway
Gillelan David, clerk, 99 Mance
" Mrs. Jane, wid Wm. S., 99 Mance
" W. S., clerk, 99 Mance
Gillemard Mrs. Angeline, wid Pierre, 91 St Felix
Gillen James, farmer, 144 Laprairie
" Patrick, laborer, 130 Manufacturers
Gillespies Alex., tel operator, 20 Maple av
" George, of Gillespies & Co., 803 Dorchester
" Geo., chemist, bds 40 Latour
" James, com traveller, 6 Plateau
" James A., of Gillespies & Co., 321 Peel
" Mrs., wid Peter, 155 Mansfield
" Peter, 155 Mansfield
" Peter, laborer, 223 Island
GILLESPIES & CO., general merchants, 12 St Sacrament
Gillfeather John, engineer, 191 St Etienne
Gillies J. R., bdg hse, 1204 St James
" John, printer, 348½ St Antoine
" Joseph, clerk, 79 St Charles
" Robert J., bookkeeper, 34 Desrivières
Gilligan Martin, laborer, 1112 St James
" Michael, watchman, 255 Seigneurs
" Mrs. H., wid Matthew, 299½ William
" Pat., driver, 295 William
Gilliland John, printer, 43 Erie
Gillingan Jas., 82 Quesnel
Gillis Alex., com traveller, 11 Buckingham av
" Bennett, carpenter, 1728 Ontario
Gillmor Dan., of Chase & Sanborn, bds Turkish bath, 140 St Monique
Gillon Michael, laborer, 198 Harbour
GILMAN F. J., ins agent, 685 Lagauchetière
GILMAN HON FRANCIS E., LL.D., advocate, 138 St James, h 111 St Matthew
" Mrs. Mary, wid Ed., 77 Mullins
Gilmond G., packer rubber factory, 19 Plessis
Gilmore John T., lithographer, 20½ Desrivières
Gilmour Alex. Y., of J. Y. Gilmour & Co., 72 Hutchison
" & Co. (J. L. Gilmour), importers and manufacturers of hardware specialties, 25 St Peter
Gilmour Frank, shoemaker, 17 Papineau sq
" Hugh, laborer, 80 Mountain
" J., of Gilmour & Scott, 27 Cathcart
" J. L., of Gilmour & Co., 8 Lorne Crescent

GILMOUR J. Y., & CO.
(J. Y. & A. Y. Gilmour),
Dry Goods, Fancy Goods and Small wares, Wholesale; Agents for Cunard Line, Inman Line, Quion Line, Hamburg American Packet Co., North German Lloyd, United States and Royal Mail Steamers, The American, Red Star, Italian and other Lines,
354 to 358 St Paul st

Gilmour James, storeman, 17 Champlain
" James, com traveller, 48 Cadieux
" James Y., of J. Y. Gilmour & Co., 623 Sherbrooke
" John T., lithographer, 20½ Desrivières
" Joseph, fireman, 54 Chenneville
" Mrs. M., English laundry, 23 Cathcart
" Mrs. P., wid James, 48 Cadieux
" rev T. E., teacher Grammar school, 111 Park av
" S., dry goods merchant, 72 Hutchison
" W., National Food Co., bds 6 Cathcart
" W. B. of Thomas Leeming & Co., 6 Cathcart
" Wm., machinist, 102 Shaw
Gilronan Francis, laborer, 234 Iberville
Gilson T. C., pillow sham holder maker, 284 St Antoine
Ginger Ale Manufactory, Frank Rowe, prop, 35a St Antoine
Gingras A., carriagemaker, r 202 St Chas Borromée
" Adjutor, laborer, 185 Murray
" Alexandre, undertaker, 319 Cadieux
" Alfred, laborer, 23½ St Adolphus
" Anselme, joiner, 22 Pantaléon
" Arthur, bookkeeper, 290 Sanguinet
" Damase, carpenter, 522 Marie Anne
" Elias, joiner, 267 Amherst
" Félix, laborer, 939 St Dominique
" Francis, shoemaker, 351 Sanguinet
" François, laborer, 653 St Lawrence
" François, shoemaker, 374 Craig, h 42 Bonsecours
" Henri, clerk, 227 Aqueduct
" J. Bte., engineer, 83 Pantaléon
" J. Bte., carter, 544 St Hypolite
" J. C., clerk Revenue office, City hall, 1539 Notre Dame, h 398 Sanguinet
" J. C., grocer, 280 Montcalm
" Jos., joiner, 530c St Dominique
" Jos., clerk, 327 Roy
" Jos., painter, 507 Wolfe
" Joseph, carter, 446 St Hypolite
" Joseph, leather cutter, r 653 St Lawrence
" Joseph, plasterer, 888 Rivard
" Joseph, watchman, 450 Shaw
" Joseph H., laborer, r 768 St Dominique
" L., plumber, 187 Pantaléon
GINGRAS L. E., fancy and staple dry goods merchant, 471 Rachel and 366 Cadieux, h 368 Cadieux
" Louis, clerk, 79 German
" Louis, shoemaker, 207½ St Dominique
" Miss Marie, sewing machineagt, 36 St Justin
" Miss Philo., dressmaker, 1 Lionais
" Miss S., dressmaker, 204½ St Chas. Borromée
" Moïse, shoemaker, 151 Panet
" Mrs., wid Honoré, 347 Rivard
" Mrs. D., dressmaker, 653 St Lawrence
" Mrs. Edmond, 2362 Notre Dame
" Mrs. Emma, wid Paul, 234 Plessis
" Mrs. G., wid Antoine, r 320 Maisonneuve
" Nap., laborer, 103 Fortier
" Napoléon, shoemaker, 348 Craig
" Olivier, laborer, r 15 St Philip

PHŒNIX FIRE INSURANCE CO. OF HARTFORD.
114 St. James Street. CYRILLE LAURIN & G. MAITLAND SMITH **Montreal Agents.**

Gingras Paul, laborer, 98 Logan
" Pierre, laborer, r 608 St Hypolite
" Théophile, joiner, 524 Marie Anne
" Ulric, painter, 351 Sanguinet
" Victor, clerk, 88 Berri
" Wilfrid, bookkeeper C.P.R., 351 Sanguinet
Gingue Jos, tailor, 99½ Sanguinet
Giovannantonio G., 229 Montcalm
" L., laborer, 229 Montcalm
Giovanni Rozati, trader, r 245 St Constant
Giraldeau Odilon, barber, an l agent Montreal Steam laundry, 1078 St Lawrence, h 1080 do
Girard A., grocer, 252 Guy
" Abel, carpenter, 128 Pa lineau road
" Abraham, laborer, 610 Ontario
" Albert, bookkeeper, 49c St Denis
" Alexis, carter, 3 St Denis lane
" Alfred, contractor, 383 Berri
" Alphonse, clerk, 67 Dufresne
" Antoine, laborer, 256 St Charles Borromée
" Auguste joiner, 13 Nonancourt
GIRARD AUGUSTE, grain exporter, 22 St John, h 177 Laval av
" Barthélémi, joiner, 223 Notre Dame
" & Brodeur, tailors, 1134 St Lawrence
" Chas., butcher, stalls 24 and 26 Bonsecours market, h 70 Visitation
" Charles, engineer, 338 Montcalm
" Clément, 99 St André
" Edmond, butcher, 215 Maisonneuve, h 74 Visitation
" Edouard, of Girard & Brodeur, 434 Cadieux
GIRARD EDOUARD, proprietor Union hotel, 1072 St Lawrence, h 1074 do
" Elie, joiner, 242 German
" Elie, joiner, 295 German
" Emery, saddler, 7 Poupart
" Emillen, 217 St André
" F. X., cabinetmaker, 329 Rivard
" F. X., carter, 190 Wolfe
" F. X., heater, 159 Chateauguay
" G., carpenter and joiner, 979 St Catherine
" G. A., clerk city clerk's office, City hall, 1539 Notre Dame, h 49c St Denis
" George, butcher, 174 Montcalm
" George, shoemaker, 308 Laval av
" George, butcher, 262 Montcalm
GIRARD H., & CO., importers of small wares, toys, fancy goods, &c., 222 to 226 St Paul
" Henri, of H. Girard & Co., 404 Dorchester
" Henri, merchant, 33 Berri
" Henri, silverplater, 341 a Rivard
" J. A., law student, 76 St James, bds 110 Amherst
" J. Bte., laborer, r 162 Champlain
" Jacob, safemaker, 1238 Ontario
" Jean, carpenter, 241 Lagauchetière
" Jos., manufacturer, 297a Laval av
" Jos., laundry, 1381 Ontario
" Jos., laborer, 17 Fullum
" Jos., butcher, 40 and 42 Bonsecours market, h 41 St Ignace
" Jos., butcher, stall 25 Bonsecours market, h 70 Visitation
" Jos., blacksmith, 54 Barré
" Jos., carpenter, 61 Rouville
" Jos., of Lalonde & Girard, 297a Laval av
" Jos., machinist, 9 Louis Hypolite
" L. F., asst cashier City hall, 1539 Notre Dame, h 49c St Denis
" Léon, grain and hay dealer, 93 College, h 76 Lusignan
GIRARD LEOPOLD, 1954 St Catherine, branch of funeral directors' supplies factory, Three Rivers, Louis Girard, manager
" Louis, blacksmith, 59 Craig, h 61 do
" Louis, manager, 1956 St Catherine
" Louis, laborer, 432a St Hypolite
" Louis, driver, r 276 Plessis
" Louis, laborer, 414 Cadieux
" Louis, joiner, 437 St Hypolite
" Louis, painter, 4½ St Denis
" Lucien, plumber, 82½ Pantaléon
" Mathias, laborer, 29 Hudon
" Michel, storeman, 1975 Notre Dame
Girard Miss, milliner, 359 Amherst
" Miss A., 421 Plessis
" Mrs., wid Octave, 507 Marie Anne
" Mrs. A., wid Antoine, 360 Montcalm
" Mrs. C., wid Isaac, 103½ Versailles
" Mrs. Celanire, wid Gustave, 64½ Dufresne
" Mrs. Delphine, wid Chas., 1 8 Visitation
" Mrs. Délima, wid Wm., 976 Ontario
" Mrs. Délima, wid Napoléon, 110 Amherst
" Mrs. J., wid D., 51 Duluth av
" Mrs. L., wid Philias, 214 Mount Royal av
" Mrs. Octavie, wid Louis, 97 St Félix
" Mrs O ivine, wid Azarie, 4 Provençal lane
" Mrs. Philomène, wid Casimere, seamstress, 178 St Martin
" Mrs. S., wid R., 14 St Denis
" Mrs. W., wid Hubert, 37 St Dominique
" N., laborer, 231 Maisonneuve
" Nap., painter, 42 Rouville
" Norbert, laborer, 318 Notre Dame
" Olivier, engineer, 177½ Panet
" Olivier, mason, r 101 Chateauguay
" Olivier, baker, 302 Centre
" Onésime, laborer, 585 Marie Anne
" Philippe, joiner, 170 St Charles Borromée
" rev Pierre, 32 Basin
" S. J., M.D., assist house surgeon Notre Dame hospital, 1429 Notre Dame, h 1184 St James
" Sergius, storeman, 399 Visitation
" Théophile, laborer, 445 Montcalm
" Wilfred, foreman, 10 Laberge lane
" Wilfred, telephone agent, 8 Groulx lane
" Wm., laborer, 262½ Sanguinet
Girardeau Joseph, laborer, 74 Pantaléon
" Philippe, laborer, 891 Mignonne
" Wilbrod, laborer, 167 Plessis
Girardot Alex., engineer, 20 St Martin
" Emile, machinist, 13 Robin
Giraudias Jacques, baker, 38 St Lambert
Girdwood Finlay Logan, florist, 54 Beaver Hall hill
GIRDWOOD G. P., M.D., M.R.C.S., Eng., physician and surgeon, professor of chemistry, Medical Faculty McGill University, 54 Beaver Hall hill
" Kennet John, electrician, 54 Beaver Hall hill
GIRLS' READING ROOM, 2260 St Catherine
Girodias André, cigarmaker, 39 Labelle
Giron Armand, mason, bds Depatie hotel, 275 and 277 Visitation
Girot rev Emile, P.S.S., Grand seminary, 1197 Sherbrooke
Girouard D., Q.C., M.P., of Girouard & deLorimier, 221 Drummond, sum res Dorval
GIROUARD & DELORIMIER, advocates, 30 St James, Bell telephone 1937
" Frs., bricklayer, 595 Wolfe
" Honoré, merchant, 140 Fulford
" Isidore, wood merchant, 63 Napoléon
" J. Bte., butcher, 13 St Jean Baptiste market, h 847 St Dominique
" Jos., shoemaker, 53 Lusignan
GIROUARD JOS., M.D., physician and surgeon, 54 St Charles, Longueuil
" Moïse, butcher, 9 St Jean Baptiste market, h 847 St Dominique
" Mrs. A., wid Alphonse, 105 Dalhousie
" O., driver, 306 Logan
" Octave, com traveller, 382 St Lawrence
" Stanislas grocer, 152 Desery
" V., merchant tailor, 1616 Notre Dame, ll 386 St Antoine
GIROUARD T., general collecting agent and fire and life insurance agent, 1745 St Catherine Bell tel 6388
Giroux A., grocer, 212 Panet
" A., laborer, 24 St Christophe
" A., roofer, 287 St Constant
" Achille, storeman, 307 Visitation
" Adélard, milkman, 570 St Patrick
" Albert, bank clerk, 1159a Mignonne
" Albert, clerk, 381 St Hubert
" Alex., journalist, St Christophe
" Alfred, carter, 149 Dufferin
" Alfred, laborer, 46 Wolfe
" Alfred, laborer, 72 Campeau

MONTREAL ROOFING COMPANY,
METAL, SLATE and GRAVEL ROOFERS, LATOUR STREET, Cor. Busby Lane
TELEPHONES: BELL, 130. FEDERAL, 1602. P.O. BOX, 909.

Giroux André, nickleplater, 40 Montana
" Ant., carter, 524 Laval av
" Armand, laborer, 21 Provost
" Arthur, messenger Police Magistrate's office, Court house, 1577 Notre Dame, h 229 German
" Arthur, joiner, 857 Mignonne
" Aug., brakeman, 67 Laprairie
" Aug., carter, 132 Montcalm
" C., & Bro., carriage painters, 251½ Jacques Cartier
" Camille, laborer, 7 Allard
" Chs., jun., painter, 157 Maple
" Chs., sen., painter, 161 Maple
" Chs., laborer, 199 Montcalm
" Charles A., asst manager Hochelaga bank, 399 St Hubert
" D., joiner, 857 Mignonne
" Damase, laborer, 21 Provost
" Edmond, carter, 236 Seigneurs

GIROUX EDMOND, JR.,
Family and Dispensing Chemist, Drugs, Patent Medicines and Perfumery. Sunday 9 to 10 A. M., 4 to 9 P. M. 1934 St Catherine cor St Charles
Bell Tel. 7050. Borromee

Giroux Edouard, bricklayer, r 509 Seigneurs
" Edw., bricklayer, r 497 Seigneurs
" Fabien, butcher, 2 and 4 St James market, h 169½ Montcalm
" Félix, laborer, 836 Amherst
" Ferdinand, carter G.T.R., 56 Pichette
" Francis, laborer, 8 Louis Hypolite
" Frs., agent, 413 St Hubert
" Geo., tailor, bds 35 Bonsecours
" George, clerk, 21 Provost
" George, merchant, 162 Maple
" George, painter, 161 Maple
" Gilbert, carter, 337 Logan
" H., carriagemaker, 234 Richmond
" H., roofer, 287 St Constant
" Henri, clerk, 125 Inspector
" Hercule, clerk, 297 St Constant
" Hercule, clerk C.P.R., 155½ Craig
" Hormisdas, carriagemaker, 348 Montana
" Hormisdas, carter, 9 St Antoine
" Isaïe, butcher, 530b St Dominique
" Isaïe, painter, bds 273 Maisonneuve
" J. B., storeman, 106 Delisle
" J. E. A., clerk, 189 German
" J. Honoré, blacksmith, 109 Dufresne
" J. R., M.D., physician, 99 Dufresne
" Janvier, butcher, 319 Roy and 530 St Dominique
" Jos., carpenter, 1085 Mignonne
" Jos., carter, 7 St Elizabeth lane
" Jos., carter, 236 Pantaléon
" Jos., carter, 220 Mount Royal av
" Jos., joiner, 942 Ontario
" Jos., laborer, 25 Amherst
" Jos., laborer, 933 St James
" Jos., roofer, 287 St Constant
" Jos., shoemaker, 40 St Dominique
" Jos., storeman, 400 Panet
" Joseph C., fireman, 10a Gain
GIROUX JOSEPH, painter, paints and oils, glass, paper hangings, &c., 1732 St Catherine, h 1730 do
GIROUX JULES, produce merchant, 2 LeRoyer and 10 St Claude, h 6 Notre Dame de Lourdes
" Louis, 1296 Notre Dame
" Louis, clerk, 61 Campeau
" Louis, cooper, 32 Richardson
" Louis, laborer, 282 Montana
" Louis, laborer, 231 Maisonneuve
" Louis, saddler, 168 Maisonneuve
" Ls. Ovide, sacristan of Notre Dame church, 177 St Urbain
" Luc, laborer, 4 Widows' lane
" Médéric, barber, 297 St Constant
" Michel, jun., laborer, 231 Maisonneuve
Giroux Michel, laborer, 231 Maisonneuve
" Miss, dressmaker, 328 Roy
" Miss Blanche, dressmaker, 857 Mignonne
" Miss C., cook, 857 Mignonne
" Miss E., dressmaker, 1731 St Catherine
" Miss M., dressmaker, 857 Mignonne
" Miss Mary, 190½ Sanguinet
" Mrs., wid, 168 Visitation
" Mrs., wid Charles, 94 Plessis
" Mrs. A., wid Hercule, 1159a Mignonne
" Mrs. C., wid Joseph, 107 Delisle
" Mrs. E., wid Jean, 681 St James
" Nap., joiner, 371 Amherst
" Nap., of Cadieux & Derome, 107 Montcalm
" Nap., merchant, 107 Montcalm
" O., fur cutter, 857 Mignonne
" Octave, stonecutter, 1890 St Catherine
GIROUX ONESIME, boots and shoes, 1306 Ontario, h 1304 do
" P. A., shoemaker, 462 Beaudry
" P. O., druggist, 2543 Notre Dame, h 301 Seigneurs
" Pierre, laborer, 591 St Dominique
" S. M., hairdresser, 297 St Constant
" Siméon, painter, r 173 Beaudry
" T H. A., clerk, 1159a Mignonne
GIROUX THEODORE, clerk St James market, 1255 Ontario, between Wolfe and Amherst
" Thos., bricklayer, 59 Rouville
" Victor, joiner, r 558 St Hypolite
" Wilfrid, laborer, 681 St James
Gittelson Hyman, com traveller, 66a Montcalm
Gittleson Mrs. Sophie, wid L., 2196 Craig
Gittus Robert, bread driver, 118 Chatham
Glackmeyer Auguste, clerk savings bank, 36 Drolet
" Auguste, bookkeeper, 36 Drolet
GLACKMEYER CHARLES, jun., accountant Police department, City hall, 1539 Notre Dame, h 9 Drolet
GLACKMEYER CHARLES, sen., city clerk, City hall, 1539 Notre Dame, h 142 St Denis
" Mrs. T., wid A., 258 Jacques Cartier
GLADSTONE HOUSE, Martin O'Loughlin, proprietor, 40½ Hermine
" John Taylor, card setter, 238 St Martin
" Mi s P., ladies' furnishings, 2407 St Catherine
Gladu Adolphus, shoemaker, 368 Duluth av
" Alf., shoemaker, r 274 Mount Royal av
" Alph., carter, 101 Versailles
" André, 33 Napoléon
" André, bricklayer, 609 St Dominique
" André, carter, 1049 St James
" André, shoemaker, 596 Sanguinet
" Benj., policeman, 536 Sanguinet
GLADU F., restaurant, 1570 Notre Dame
" George, laborer, 943 St Dominique
" Joseph, 304 St André
" L. J., grocer, 299 Duluth av
" Louis, carter, r 492 Lagauchetière
" Mrs. Malvina, wid Jos., 396 St Hypolite
" Joshua, engineer, 87 Wellington
Glanon John, tobacconist, 204 Iberville
Glanny James, laborer, 114½ Forfar
Glasford C. K., clerk G. T. R., 15 Fortune
GLASGOW BOARD OF UNDERWRITERS, H. Chapman & Co., agents, Western chambers, 22 St John
GLASGOW & LONDON INSURANCE COMPANY, in liquidation, R. Freygang and F. E. Donovan, joint liquidators, cor Notre Dame and St Helen

GLASGOW LEAD and COLOR WORKS,
14 to 22 College st, Telephone 1856

See Fergusson, Alexander & Co., page 515 and Adv opp Paints, Oils, Wholesale in Advertisers' Classified Directory

GLASGOW LEAD WORKS, W. C. White, prop. manufacturer of water, waste and soil pipes, office Nazareth cor Brennan

JAMES M. AIRD, Bread and Cake Baker.
1877 Notre Dame St. New Bakery, 99 St. Urbain St., Montreal.
TELEPHONES: BELL, 1340 and 9013. FEDERAL, 803.

GLASGOW DRUG HALL, homœopathic medicines, James A. Harte, proprietor, 1780 Notre Dame
GLASGOW STEEL & IRON CO., B. J. Coghlin, agent, 364 St Paul
Glashan Allan, bookkeeper, 34 Champlain
Glaskell Jos., clerk, 20 Richmond
Glass Abraham, tailor, 21 Fortification lane
GLASS C. G., clothier, 1850 Notre Dame cor McGill, h 84 Mackay
" L. Lewis, tailor, r 403½ Lagauchetière
" Mrs. I., wid rev C. G., 84 Mackay
" R., bagmaker, 279 Hibernia
GLASSFORD A. W., representing James Morrison, engineers' and plumbers' supplies, Montreal branch, 784 Craig, h 119 St Matthew
" Bros. & Pollock (Hugh Glassford, J. Pollock), importers and manufacturers, 28 to 32 Lemoine
" Chas., clerk, 15 Fortune
" Hugh, of Glassford Bros. & Pollock, 96 Shuter
" J. R., manufacturer, 88½ Durocher
Glazebrook Arthur, bank clerk, 215 Prince Arthur
Gleason David, carter, 1051 St James
" Morton, gilder, 503 St Urbain
" Pat. D., finisher, 181 Centre
" Patrick, carpenter, 179 Centre
" Timothy, laborer, 123 Manufacturers
Gledhill Fred., advertiser, bds 11 Hanover
Gleesan Mrs. B., wid John, 22 St Philip
Gleeson Dennis, watchman, 33 McCord
" Jas., tinsmith, 4 Vallée
" John, laborer, 285 William
" Patrick, grocer, 118 Ottawa
Glen David, plumber, 21 Hanover
" James G., clerk, 9 Hanover
Glenen William, coachman, 9 Kent
Glenfield Emmanuel, laborer, 628 Mullins
" Henry, car attendant G.T.R., Imperial av
Glennon Isaac, printer, 46 Menai
" Thomas, laborer, 53 Voltigeurs
GLENNY GEORGE, dealer in paints, oils, glass, &c., also painter and paper hanger, 100 Centre, h 106 do
" Roderick, painter, 13 Amherst
GLENORA FLOUR MILLS, A. W. Ogilvie & Co., proprietors, St Gabriel locks
Glenton Arthur, boilermaker, bds 1016 St Catherine
Glickman F., hat maker, 9 St Bernard
GLICKMAN MOSES, fancy and staple dry goods, 519 St James
GLOBE AGENCY, telephone No. 1698, 217 St James, over Alexander's, T. H. Turton, sen., agent
GLOBE OIL CO., Wilson & Green, agents, 30 St Frs Xavier
GLOBE SPICE MILLS CO., J. F. Loranger, manager; H. R. Loranger, secretary, 394 and 396 St Paul
" Woollen Mills Co., A. F. Gault, pres; Andrew Robertson, sec-treas, 967 Ontario
Globensky A. E., jun., editor, 401 St Hubert
GLOBENSKY ARTHUR P., advocate, 35 St James, h 266 University
" Benj., clerk, 20 St Elizabeth
" Edm., clerk Magistrates court, res Terrebonne
GLOBENSKY EUGENE, stationer and printer, 1183 Mignonne and 1620 Notre Dame, h 401 St Hubert
" Jos., of Trestler & Globensky, 101 St Hubert
" L. A., sec-treas and manager Great Northern Railway, 204 St James, h 401 St Hubert, summer res Vaudreuil
" Stephen E., L.D.S., of Trestler & Globensky, 59b St Denis, summer res Vaudreuil
Gloutnay Frank, shoemaker, 295 Panet
" Mrs. Zoé, wid, 110 Versailles
" X., carpenter, 75 Beaudry
GLOVER & BRAIS (L. A. Glover, N. E. Brais), importers and manufacturers of gents' furnishings, 184 McGill
" G., jeweller, 60 Prince Arthur
" Mrs., supt Ladies' Benevolent Institution, 31 Berthelet
" Peter, mason, 121 McCord
" Sterling, 729 Sherbrooke
" Wm., laborer, 53 Seminary
Glover William, engine cleaner, 21 Parthenais
Gnaedinger E. L., of United Felt Factories, 66 City Councillors
" E. W., of L. Gnaedinger, Son & Co., 10 Durocher
" F. G., of L. Gnaedinger, Son & Co., 13 Plateau
" J. T., with L. Gnaedinger, Son & Co., 87 Durocher

GNAEDINGER L., SON & CO., Wholesale HATTERS and FURRIERS, 90, 92 and 94 St Peter, cor Recollet

Gnaedinger Mrs. E., wid L., 87 Durocher

GOAD CHAS. F., CIVIL ENGINEER, 107 to 110 Temple Building, 185 St James st; Quebec Bank chambers, 2 Toronto st, Toronto, and 53 New Broad st, London, E. C., Eng.

Gobea Chs., cigarmaker, bds 715 St Catherine
Gobeil Calixte, shoemaker, 203 Poupart
" Clément, mason, 341 Panet
" Ferd., tailor, 18 Panet
" François, blacksmith, 27 Bishop lane
Gobeille François, grocer, 603 Sanguinet
" Jean, laborer, 16 Plessis
" Napoléon, painter, 18 l'Allemand av
Gobell Mrs. Wm., caretaker, 1560 Notre Dame
" W., gardener, 1560 Notre Dame
Godard Emery, wood and coal merchant, 99 Dufferin
" Jos., carter, 372 Montcalm
" Jos., sen., tanner, 372 Montcalm
" Miss M., dressmaker, 13 St David place
" Norris, 271 University
Godbout Frédéric, joiner, 236 G in
" J. Bte., joiner, 225 German
" Joseph, laborer, 163 Poupart
" Joseph, stenographer, bds 161 Maisonneuve
" Mrs. D., wid Benj., 1323 Ontario
" Siméon, provisions, 4 Bonsecours market, h 326 Duluth av
" Théo., of Paquette & Godbout, 88 St Lawrence
" Ulric, carriagemaker, 291 St Lawrence
Goddard G. L., secretary, The McLaren Mfg. Co., 14 Frontenac, bds 214 St Urbain
" Reuben, tinsmith, 462 St Patrick
Goddu Frs., shoemaker, 417 Wolfe, h 540 Dorchester
Godel John, collector, 709 Dorchester
Goderre Jos., laborer, 847 St Catherine
" Mrs. E., wid Samuel, 23 Leclaire av
Goderry Wm., clerk, bds 782 Lagauchetière
Godfrey C. H., secy-treas, Canada Switch Mfg. Co. (Ltd), 770 Sherbrooke
Godevin C. B., bank clerk, 53 Sussex av
GODFREY ROBERT T., M.D., physician and surgeon, 770 Sherbrooke
" Thomas, foreman, 17 St Christophe
Godik A., painter and carriagemaker, 362 Panet
Godin Abel, clerk, 579 Lagauchetière
" Chas. H., med student, 24 St Elizabeth
" Cyprien, groceries and provisions, 527 Lagauchetière, h 65 St Dominique
" Dos., foreman, 8 6 St Dominique
" Eug., grocer, 128 Richardson
" Eug. H., LL.B., of Girouard & DeLorimier, 102 Dubord
" F. X., printer, 390 Laval av
" Felix, iron cutter, 72 Dominion
" G., grocer, 527 Lagauchetière, h 529 do
" Henri, clerk, 575 Lagauchetière
" Herménégilde, accountant, 129 Lusignan

ROOFING Montreal Roofing Company
Corner LATOUR STREET and BUSBY LANE.
Telephones: Bell 130, Federal 1602. P.O. Box 909.

Godin Isaac, mechanic, 83 Coursol
" J. E., of Duval & Godin, res Maisonneuve
" Joseph, patternmaker, 33 St George
" Joseph, tanner, 22 Jacques Cartier sq, res Notre Dame des Neiges
" Joseph, laborer, 296 Seigneurs
GODIN JOSEPH, hat mfr, St Patrick av, h 319 Church av 1 Cote St Paul
" Mrs. A., wid Adolphe, 2 l'Allemand av
" Mrs. A., wid Jos., 71a St Charles Borromée
" Mrs. Ellen, wid Henry, 39 Iberville
" Mrs. M., wid Isidore, 36a Taillefer av
" Napoléon, trimmer, 33a Brock
" P. J., of P. J. Godin & Co., 420 St James
GODIN P. JULES, hotelkeeper, 422 St James
" Pierre, painter, 305 Moreau
" Samuel, clerk, 61 Campeau
" Sévère, painter, 755 Mignonne
" T., painter, 18 Roy lane
" Théo., foreman, 142 Visitation
Godmaire Félix, 589 Marie Anne
" Hyacinthe, carter, 552 St Hypolite
Godmer Joseph, grocer, 576 St Hypolite
Godon Louis, joiner, 258 Cadieux
" Pierre, laborer, 466 Cadieux
Godot Lazare, machinist, 98½ Common
Godreau Cyprien, laborer, 73 Decery
" Olivier, shoemaker, 296 Lafontaine
Godsall Chas., watchman, 394 Hibernia
" Geo., brassmoulder, 66 Montana
" James, engraver, 66 Montana
Godsell Joseph, watchman, 31 Rozel
" Joseph, carpenter, 178½ Bourgeois
Godts rev Wm., St Ann's church 32 Basin
Godue Ludger, baker, 212 Plessis
" Mrs., wid Aug., dressmaker, 194 Plessis
Goedike Frederick, storeman, 11 Allard lane
Goff Mrs. M. F., wid Geo., 43 Tupper
Gohier Albert, of Granger, Gohier & Co., 39 German
" Armand, butcher, 1226 Mignonne
" Arthur, bookkeeper, 167 St Denis
" Arthur, druggist's clerk, 187 Sanguinet
GOHIER BENJAMIN, blacksmith, 112 and 114 Bourget, Town of St Henry
" D., butcher, 573 St Lawrence, h 14 Charbonneau
" Darius, carter, 2556 Notre Dame
" E., of B. Gohier & Son, 65 St Denis
" Euchariste, driver, 187 Sanguinet
" Ferdinand, bookkeeper, 187 Sanguinet
" Frs., trader, 478 Drolet
" G., boatman, 16 Bonsecours
" Hercule, clerk, 21 Grothé
" Mrs. M., wid Aldéric, 27 St Mark
" R., jun., clerk, 161 St Denis
GOHIER REMI, sen., real estate agent, and fire and loss evaluator, room No. 1, 4 St Lawrence, h 161 St Denis
GOHIER SIMON, butcher, 1228 Mignonne, h 1226 do
Golberg Isidore, tailor, 68 Bleury, h 70 do
" Jas., pedlar, 562 Lagauchetière
Gold E., tailor, 401 Lagauchetière
" William, tailor, 24 St Louis
Goldberg Isaac, second-hand store, 412 Craig
" Jacob, com traveller, 19 Leduc lane
" Julius, cap manufacturer, 36 Lemoine, h 26 St Dominique
Goldberger G., capmaker, 26 St Dominique
Goldbloom Sam., com traveller, 261b St Constant
GOLDEN BOOT (THE), Mallette & Martin, proprietors, 116 McGill
Golden Miss, 87 Bleury
" Mrs. Helen, wid Henry, 339 Iberville
" Patrick, carter, 119 Murray
" Stephen, laborer, 107 Logan
Goldenberg Pinkess, pedlar, 476½ Lagauchetière
Goldenstein I. S., com traveller, 195½ St Urbain

GOLDIE & McCULLOCH,
Safes, Machinery, Wood Pulleys, etc., Alfred Benn, manager,
298 St James st

Goldnay Fred., laborer, 44 St Antoine
Goldsbrough J., carter, 89a St Patrick
Goldschmidt Paul, salesman, 2679 St Catherine
Goldsmith William, shunter, 17 Archambault lane
Goldstein Abraham, pedlar, 474 Lagauchetière
" Adolphe, of B. Goldstein & Co., 125 Mansfield
GOLDSTEIN B., & CO. (B., A. & J. Goldstein), wholesale tobacconists, importers of cigars, cigarettes, pipes and smokers' articles, 43 Recollet cor McGill
" B., of B. Goldstein & Co., 37 Bishop
" Geo., pedlar, 300½ St Constant
" J., of O. Goldstein & Co., 125 Mansfield
" John, merchant, 21 McGill College av
" Louis, pedlar, 30 St Justin
" Max, B.C.L., of Carter & Goldstein, bds 125 Mansfield
" Myer, of Frank & Goldstein, 156 St Dominique
" Newman, dry goods, 2328 Notre Dame
" S. J., com traveller, 31 St Phillip
" William, trader, 102c Canning
Goldstin John, merchant, 21 McGill College av
Goldthorp Harry, laborer, 44 Forfar
Gole George, clerk, 54 City Councillors
Golland Hugh, carpenter, 126 Sebastopol
" John, boilermakermaker G.T.R., 154 Magdalen
Goltman S., tailor, 121 Mansfield
GOLTMAN SAMUEL, merchant tailor and clothier, 2226 St Catherine, h 2228 do
Golto Robert, laborer, 85 Drolet
Gone Miss M. E., Pantaléon
Goneau Louis, baker, 145 Aqueduct
Gonee H., gardener, 136 Laval av
Gonella Louis, statuary, 606 St Hypolite
Gonville Jos., carpenter, 28 Rivard
GOOD SHEPHERD CONVENT, rev sister Marie de St Alphonse de Ligouri, supérioress, 500 Sherbrooke
Goodacre E. B., agent, 10 St Nicholas, h 3157 St Catherine, Town of Cote St Antoine
Goodbody Ed., carpenter, bds 76 Fortier
" George, carpenter, 627 St Dominique
" John, laborer, 7 Monet lane
" M., carpenter, bds 76 Fortier
" Wm., joiner, 76 Fortier
Goodchild Albert, bookkeeper, 27 Buckingham av
GOODCHILD H., job printer, 747 Craig, h 385 Mance
GOODE JOHN B., hardware agent, room 10, 162 St James, h 134 Cote St Antoine road, Town of Cote St Antoine
Goodfellow H. G., bookkeeper, 359 St Urbain
" James, boilermaker, 31 Charron
" Joseph, machinist, 86½ St Antoine
" R. C., drill instructor, 633 Dorchester
" Samuel, brassfinisher, 64 Duke
Goodhoe Jos., gluemaker, 217 Visitation
Goodhouse John N., machinist, 4½ Desrivières
Goodhugh W. G., of W. S. Goodhugh & Co., 172 Mance
" W. S., of W. S. Goodhugh & Co., 172 Mance
" W. S., & Co., com merchants, 13 St John
" W. S., of W. S. Goodhugh & Co., 116 St Famille
Godier H. J., clerk, 21 St Edward
Goodile W. A., bookkeeper, 91 Favard
Goodman Thos., clerk, 640 Sanguinet

GOODRICK H.,
LAST MANUFACTURER,
205 Fortification, h 214 Cadieux

Goodson John, laborer, 126 Knox
Goodwill Club (The), for working girls, president, Miss K. Capel; secretary, Miss P. Howard; treasurer, Miss J. Lyman; caretaker, Mrs. Thos. Owens, 1944 St Catherine
" Edward, com traveller, 244a St Catherine
" Robert, carpenter, bds 44 Shaw
Goodwin Edwin, cook, 38 Hermine
" Frank, bookkeeper, 14½ St Monique
" Miss Jane, r 688 Dorchester
" Wm., horseshoer, 132 St Maurice

PHŒNIX FIRE INSURANCE CO. OF HARTFORD.
Head Office, Canada Branch, **114 St. James St. Montreal.,** *GERALD E. HART, General Manager.*

GOODYEAR RUBBER COMPANY OF CANADA (Limited),
T. V. R. BROWN, Manager,
Importers, Manufacturers and Dealers in Rubber Goods of Every Description, 15 Victoria Square

Gooley Edward, laborer, 6 Vallée
" James, plumber, 215 Laval av
" Martin, laborer, 195 Chatham
Gorbet John, laborer, 8 St Catherine

GORDON ALEX.,
Manufacturer of PLATFORM and COUNTER SCALES;
Hay and Forwarding Scales made to ORDER,
73 College

Gordon Andrew, carter, 25 Farm
" Chas., of Boyd & Gordon, 39 Quesnel
" Chas., trader, 476 St Hypolite
" Chas., laborer, 527½ Albert
" Chas., storeman, 91 Plymouth Grove
" Chas. J., silverplater, 25 Brunswick
" David, ropemaker, 776 Charlevoix
" Duncan, of Gordon & Egan, 122 Mansfield
" E. P., clerk, 183 Bleury

GORDON & EGAN,
Plumbers and Steam Fitters, Tinsmiths, Bell Hangers, &c. Fibre Baths and Sinks and latest Improved Water Closets, Bell Tel. 4115
120 Mansfield st, cor St Catherine st.

Gordon Eugene, teacher, 96 St Elizabeth
GORDON, HALL & CO. (W. V. Gordon, R. B. Hall), groceries, wines and provisions, 2290 and 2292 St Catherine, cor McGill College av
" J., black and white smith, 120 Shannon
" J. Alex., of J. Alex. Gordon & Co., 1138 Sherbrooke
Gordon J. Alex., & Co., sales office, St Lawrence Sugar Refinery, tea agent and commission merchant, 2 Corn Exchange, 39 St Sacrament
" James A. carpenter, 333 Hibernia
" James G., contractor, 25 Brunswick
" John, of G. D. Ross & Co., 776 Lagauchetière
" John, fireman, 12½ St Justin
" John, of Gordon Bros., 120 Shannon
" L. A., com merchant, room 12, 209 Commissioners, h 10 Oxenden av
GORDON & LOOMIS, brick manufacturers, Sherbrooke, F. A. Morrison & Co, agents, Temple building, 185 St James
" Miss Isabella, milliner, 97 St Chs Borromée
" Mrs. G., wid I., 77 Jacques Cartier
" Mrs. J. A., wid rev James, 51 Cathcart
" Mrs. Melina, wid Geo., 53 Pichette
" P. G., of Mallette & Gordon, 25 University
" Robert, bottler, 47 St Hypolite
" Thos., laborer, 146 Richardson
" W. F., clerk C.P.R., 171 St André
" W. V., of Gordon, Hall & Co., 13 McGill College av
" Wm., jun., scale manufactnrer, 73 College, h 16 Hutchison
" Wm, stableman, r 241 St Martin
" William, shoemaker, 13 Josephine lane
" William, steamfitter and plumber, 120 Shannon
Gore Charles, plumber, 528 Laval av
" Richard, bookkeeper, 225 St Hypolite
Gorely Geo., watchman, 33½ St George
Gorges E. H., draughtsman C.P.R., 130 Quibler
Gorham Lester, laborer, 91 Fulford
Goring Moise, laborer, 23 Ryde
Gorman Chas., printer, 250 St Dominique
" D., clerk, 2259 St Catherine
" David, locomotive inspector, 151 Magdalen
" David, laborer, 43 Archambault lane
" Dennis, bailiff, 190 St James, h 105 Dufferin
" Edward, laborer, 63 Poupart
" John, laborer, 77 Murray
" John, bartender, 180 Mill
GORMAN M., florist, 2257 St Catherine, h 2259 do
" Michael, laborer, 204 Harbour
" Mrs. E., wid John, r 40½ Aylmer
" Mrs. R., wid Pat., 205 Ottawa
GORMAN P., vice and deputy consul general of the United States of America, Ottawa building, 246 St James, h 180 St Hypolite
" Patrick, laborer, 153 Colborne
" Samuel, letter carrier, 30 Richmond
" Thos., 51 Sanguinet
" Wm., clerk, 154 Duke
Gorman's agency, 190 St James
Gormley Frank, importer and dealer in standard American lubricating oils, room 32 Imperial building, 107 St James, h 2079 St Catherine
Goron David, excise officer, 7 St Christophe
Gorrie Alphonse, barber, 10 Wolfe
" Michael, baker, 53 St George
" Mrs. C., wid Alex., 101 Shuter
" Simon, storeman, 47 Wolfe
Gosling Alexander, cooper, 68 Duke
" John, cooper, 60 Ottawa
" Wm., com traveller, 120 Drolet
Gosney James, laborer, 16 St Martin
Gospel Book room, 8 Phillips sq
" Hall, 351 Hibernia
Gosselin A., hotelkeeper, 737 Notre Dame, h 735 do
GOSSELIN ALPHONSE, assistant city clerk, City hall, 1539 Notre Dame, h 512 Sanguinet
" Amédée, shoemaker, 490 Rachel
" Anatole, sculptor, 191 Maple
" C., & Son, blacksmiths, 80 and 82 Jacques Cartier
" Cléophas, blacksmith, 13 Amherst
" Damase, foreman, 77 Campeau
" Etienne, joiner, 231 Frontenac
" Evariste, of Gosselin & Meunier, 50 Dufresne
" F., laborer, r 552 Albert
" F. X., carpenter, 292 German
" Ferdinand, laborer, r 562 Albert
" Fleury, laborer 1165 St James
" Frs. X., shoemaker, 341 Amherst
" Geoffroi, sacristan, 1220 Mignonne
" Gilbert, shoemaker, 170 St Martin
" J. Bte., paper maker, 15 Tupper
" Joseph, fruit dealer, Bonsecours market, h 77 St André
" Joseph, livery stable, 466 St Hypolite
" Joseph, joiner, 557 Maple
" L. A., shoemaker, 943 St Lawrence
" L. J., fruits, 1572 St Catherine, h 71 St André
" Louis, shoemaker, 15 St Dominique
" Louis, joiner, 294 St Hypolite
" Magloire, baker, 586 Wolfe
" M., carpenter, 471 Notre Dame
" Magloire, contractor, 249½ Montcalm
" Magloire, joiner, 86a Maple
" & Meunier (Evariste Gosselin, Alph. Meunier), blacksmiths and locksmiths, 38 Recollet
" Mrs. Rosalie, wid F. X., 31 St George
" N. P., shoemaker, 576 Wolfe
" Nap. P., bookkeeper, 95 St André
" Octave, printer, 39 St Dominique
" Pierre, carpenter, 1208 Ontario
" Pierre, bdg hse, 10 Vitré
" Pierre, laborer, 886 Ontario
" Régis, joiner, 483 Centre
" Romuald, laborer, 274 Parthenais
" Treffle, shoemaker, 383 Panet
" Ulric, cabinetmaker, 337 Seigneurs
" Wilfrid, P. O. clerk, 1216 Mignonne
" Zephirin, of Gosselin & Grenier, 1260 Mignonne
Gottloeb Michael, pedlar, 10 Chenneville

ASPHALT Roofs, Sidewalks, Carriageways, &c.
MONTREAL ROOFING COMPANY.
TELEPHONES: BELL 130, FEDERAL 1602, P.O. BOX 903 Corner LATOUR STREET and BUSBY LANE.

Gouce Alf., carter, 20 Payette
Goudie Mrs. Margaret, wid A., 24 Shearer
Goudrault Urgèle, plumber, 41 St Rose
Goudreau Alex., shoemaker, 594 Dorchester
" Cyprien, laborer, 36 Desery
" Frs., waiter, 346½ St Constant
" L., hotelkeeper, 1898 St Catherine, h 1897 do
" Mrs. Angelès, wid Frs., 277 Forsythe
" Octave, joiner, 243 Jacques Cartier
" Paul, laborer, 84 Cuvillier
" Samuel, mason, 741 Ontario
" Xavier, laborer, 160 Plessis
Goudrias Baptiste, laborer, 295 Frontenac
Goudron Arthur, joiner, 36 Quesnel
" Benj., carpenter, 45 Champ de Mars
GOUDRON JULES, hardware merchant, 1445 Notre Dame, h 215 St Denis
Goudy Emile, tailor, 204 St André
Gouette Michel, joiner, r 523 Albert
Gouge Mrs. Caroline, wid P., 50a Montana
Gougeon Adolphe, clerk, 1018 St James
" Alex., laborer, Barré
" Amedee, machinist, 139 Knox
" Anatole, painter, 114 St Elizabeth
" André, saddler, r 199 St Dominique
" Bazile, brickmaker, 145 Papineau road
" C., contractor, 30 Ryde
" E., clerk, 882 Rivard
" Elie, laborer, 162 St Maurice
" Frs., carriagemaker, 1200 St Lawrence
" Frs., carter, 713 Berri
" Frs. Xav., laborer, 130 St Martin
" J. B., skin dresser, 74 Montmorenci
" J. Bte., laborer, r 430 Centre
" Jos., carter, r 62½ Versailles
" Jos., storeman, r 35½ St Elizabeth
GOUGEON JOS. A., produce merchant, 1217 and 1219 St James, h 7 Bonaventure terrace, St Cunegonde
" Louis, painter, 695a Sanguinet
" Maxime, grocer, 1190 St Lawrence
" Miss Victoire, clerk, 16 St Emery
" Nap., moulder, 689 Sanguinet
" Noé, carter, r 16 Payette
" Onesime, mason, 573 Laval av
" P., painter, Payette
" Philemon, grocer, 19 Dominion
" Siméon, laborer, 107 Workman
" Stanislas, horse dealer, 392 Seigneurs
" Victor, laborer, 558 Wolfe
" William, upholsterer, 597 Wolfe
Gough Edwin H., Bank of Montreal, 25 St Mark
" L., LL.B., of Robidoux, Préfontaine, St Jean & Gouin, 163 St Denis
Gouin Arthur, bookkeeper, 269a Visitation
" Ernest, clerk, 1590 St Catherine
" Frank, laborer, r565 St Hypolite
" Frank, of Whiteford & Gouin, 73 St James
" Frank, gen agent, 26 St Elizabeth
" Gilbert, laborer, 150 Murray
" H., 240 Jacques Cartier
" P. E., clerk Court of Review, 1577 Notre Dame, h 311 Berri
Gouinard Antoine, joiner, 227 Lafontaine
Gould Chas., jun., of Ira Gould & Sons, 963 Dorchester
" Chas. H., of Ira Gould & Sons, 79 Mackay
" Ed., tinsmith, 103 Laganchetière
GOULD IRA, & SONS (Chs. H., sen., O. M. & Jos.), millers and warehousemen, City Flour mills, south side Canal basin, 87 Mill, office 14, 16 and 18 William
" Jos., clerk, 180 German
GOULD JOSEPH, of Ira Gould & Sons, 67 Argyle av
" O. M., of Ira Gould & Sons, 79 Mackay
" R. F., comptroller's office C.P.R., 54 Plymouth Grove
" rev Edwin, pastor New Jerusalem church, 6 Bayle
" Robert R., Journal of Commerce, bds Balmoral hotel, 1902 Notre Dame
Goulden Mrs. E., wid Hugh, 41 St David lane
" Mrs. M., wid J., 241 Bleury
" Thos., machinist, 124 Sebastopol
Goulden Thos. R., manager for C. J. Covernton & Co., 716 Dorchester
Gouldthorpe Geo., clerk, 40 Duke
" Geo. Jos., clerk, 40 Duke
Goulet —, joiner, bds 1920 St Catherine
GOULET A. H., Figaro hotel, 401 Craig, h 2 Sanguinet
" Adolphe, foreman, 1637 Ontario
" Alexandre, painter, 42 Papineau sq
" Alexis, carter, 398 Plessis
" Alfred, civil engineer, bds 1940 St Catherine
" Alphonse, laborer, r 350 Beaudry
" Anthime, laborer, 188 Montana
" Arsène, carter, r 159½ Panet
" Auguste, clerk, 205 St André
" Bros., cigar manufacturers, 84, 86 and 88 German
" Calixte, driver, 162 Dorchester
" D., roofer, 267 Logan
" Delphis, laborer, r 307 Plessis
" Elzear, carpenter, 279 Moreau
" Elzear, laborer, 353 Champlain
" F. X., foreman, 31 Dominion
" Gedeon, blacksmith, 211 Panet
" Gedeon, laborer, r 11 Grothe
" Henri, conductor, 6 Elizabeth terrace
" Honoré, laborer, 537 Rivard
" Isidore, carpenter, 158 Dufresne
" J. Bte., cigarmaker, 17 Marianna
" J. Z., grocer, 197 Poupart
" Jeremie, machinist, 181 St Etienne
" Jerome, lab rer, 179 St Germain
" Jos., carter, 355b and 357a Drolet
" Jos., laborer, 179 Dufresne
" Jos., laborer, 688 Mignonne
" Joseph, sen., of Goulet Bros., 179b St Christophe
" Jos. A., com traveller, 65 Sanguinet
GOULET L. H., wax artist, natural flowers preserved and waxed; all orders promptly attended to, 100 St Lawrence
" Louis, laborer, 261 Papineau road
" Ludger, of Goulet Bros., 112 St André
" Moise, laborer, 447 Amherst
" Moise, laborer, 18 Shaw
" Mrs. A., wid R., 329 Panet
" Mrs. Catherine, wid Ths., 299 St Chas. Borromee
" Mrs. E., wid A., 122 Visitation
" Mrs. Elizabeth, wid Leandre, 42 St Alphonse
" Mrs. Valerie, wid Elphège, bdg hse, 19 German
" Mrs. Zoé, wid Zephirin, 225 Maisonneuve
" Nap., stonecutter, 200 Maple
" Nap., driver, 64 Papineau road
" Nap., joiner, r 164½ Montcalm
" Noel, laborer, 98 Plessis
" Onesime, laborer, 109a Dufresne
" Oscar, shoemaker, 419 Visitation
" Roch, cigarmaker, 160 Dorchester
" Theophile, clerk, 117½ Plessis
" Timothé, joiner, 183 Moreau
" Wenceslas, laborer, 243 Maisonneuve
" Zephirin, laborer, 243 Champlain
" Zoar, driver, 64 Papineau road
Goulliond Mrs., wid Louis, 44 Fortier
Goupil Elie, laborer, 309 Grand Trunk
Gourd A. C., cashier, 1005 St Lawrence
" Alexis, shoemaker, 1005 St Lawrence
" Frs., joiner, 1322 St Catherine
" Gilbert, shoemaker, 1003 St Lawrence
Gourde Camille, moulder, 193½ McCord
Gourdeau Ed., joiner, 62 Quesnel
" Ed., laborer, 60 Quesnel
" Francis, tanner, 467 Wolfe
Gourdin Emile, laborer, 55 Amherst
Goure Alexis, contractor, 571 Maple
Gourley J. F., of Gourley & Nolan, 19 Oxenden av
" John, section man G.T.R., 19 Torrance
GOURLEY & NOLAN, proprietors Grand Union Clothing Co., 1901 Notre Dame
Gourre Stanislas, shoemaker, 861 Rivard
GOVERNMENT ROOMS, PROVINCE OF QUEBEC, 76 St Gabriel
Gow John, bookkeeper, 264 St Patrick
" John, bookkeeper, 248 Island
" Mrs. M., wid John, 15 Forfar
" P. F., agent, 322 Seigneurs

THE EMPIRE FOR GENTLEMEN'S, BOY'S AND CHILDREN'S SEASONABLE CLOTHING, TAILOR MADE, *GEO. S. ROONEY, Manager,* 2261 ST. CATHERINE ST. WEST, MONTREAL.

Gowen Jas., milkman, 30 St Monique
GOWER, SKAIFE & CO., engineers and contractors, room 19 Mechanics Institute bldg, 204 St James
" W.E., C.E., of Gower, Skaife & Co., 76 Union av
Goyer Alphonse, of B. Goyer & Son, 65 St Denis
" Alphonse, bricklayer, 212 Mount Royal av
GOYER ARTHUR E., chemist and druggist, 328 St Antoine, h 187 Sanguinet
" Athanase, baker, 320 Rivard
" B., & Son, hides, wool and tallow, 9 Lemoine
" B., of B. Goyer & Son, res Notre Dame des Neiges
" Elie, joiner, 251 Cadieux
" Frs., laborer, r 469 St Hypolite
" Gedéon, carter, 476 Cadieux
" Jos., carter, r 540 St Patrick
" Mrs. Catherine, wid Raphael, 283 Seigneurs
" Octave, carter, 577 St Hypolite
" Pierre, carter, 539 St Hypolite
Goyet P. R., advocate, 58 St James
Goyette A. E., com traveller, 721 Sherbrooke
" Abraham, laborer, r 459 Centre
" Alphonse, currier, 36 Labelle
" Antoine, laborer, 182 Montcalm
" Arthur, conductor C.P.R. 24 Bonsecours
" Arthur F., carriagemaker, r 1206 Notre Dame, h 4 Visitation
" Augustin, watchman, 201 Centre
" Ed., joiner, r 259 St Constant
" Edmond, storeman, 333 Montcalm
" Edouard, com traveller, 721 Sherbrooke
" F. X. S., cabinetmaker, 1200 Ontario, h 333 Montcalm
" Fred. C., barber, 420 Centre
" George, inspector, 7 Ampleman lane
" Henri, P. O. clerk, 422 Dorchester
" Hermenégilde, street inspector, 257 Champlain
" Israël, laborer, r 36 Berard
" J. B., carpenter, 259 Amherst
" Jos., bricklayer, r 259 St Constant
" Jos., hotelkeeper, 219 Montcalm
" Jos., hotelkeeper, 1045 Mignonne
" Jos., laborer, 336 Montcalm
" Jos., restaurant, 1025 Mignonne
" Jos. O., contractor, 54 St Charles
" Louis, clerk, 36 St Lawrence
" Michel, joiner, 76 Desery
" Mrs. Eugenie, wid Henri, 538 Dorchester
" Mrs. Rose de Lima, wid Stanislas, 15 Fullum
" Olivier, driver, 67½ Campeau
" Pierre, laborer, 244 Wolfe
" Samuel, jun., shoemaker, 237 Maisonneuve
" Treffle, joiner, 1206 Notre Dame
Grace Baptist Church Meeting Rooms, rev Justin D. Fulton, D.D., pastor, 2 Phillips sq
" Chas, clerk, 154 Fulford
" Chas. Jas., laborer, 90 Harbour
GRACE CHURCH, Ch of England, rev John Ker, B. D., rector; J. T. Ward, sexton, 458 Wellington
" Church school, Miss E. Tickle, teacher, 466 Wellington
" George, storeman, 43 Rivard
" Henry, bookkeeper, 154 Fulford
" J. P., clerk, 755 St Denis
GRACE JOSEPH, painter, glazier and paper hanger, 51 University, h 49 do
" M., grocer, 715 St Denis
" Michael, ganger and cooper, 347 Hibernia
" Mrs. Eliz., wid John F. H., 154 Fulford
" Mrs. Eliz., wid John, 266 Bleury
" Mrs. Elizabeth, wid James, 57 Anderson
" Mrs. J., bdg hse, 751 Laguuchetière
" Wm., driver, 163 Wellington
GRACE WILLIAM, engineer, 31 St Alexander
" Wm., jun., brushmaker, 23 St Hypolite lane
" Wm., painter, 565 St Dominique
Grachein James, painter, r 38 St Hypolite
Graddon C. B., lumber agent, the McArthur Bros. & Co. of Toronto, rooms 13 and 14 Atlantic chambers, 209 Commissioners, h 181 Cadieux
Grady John, laborer, 116 Murray
Graetz H., jewel case maker, 71 St Urbain
Graftey Wm., bookkeeper, 27 Tupper
Grafton A. R., of F. E. Grafton & Sons, 100 St Famille
Grafton Chas, tobacconist, 6 St Amable
" F. B., 100 St Famille
GRAFTON F. E., & SONS (A. R. & F. E.), publishers, booksellers and stationers, 250 St. James
" F. E., of F. E. Grafton & Sons, 100 St Famille
" Mrs. Margaret, wid M., 50 Chenneville
GRAHAM A. H., piano and organ merchant, 92 Prince Arthur, h 13 St Chas Borromée,
" A. M., cabinetmaker, 54 St Urbain
" Albert W., engraver, 166 Cadieux
" Alex. F., clerk, bds 72 Victoria sq
GRAHAM BROS, bakers, 80 and 82 Vitré
" Alex. W., of Graham Bros., 80 Vitré
GRAHAM & CO., printers, proprietors and publishers of The Star, 163 and 165 St James
" D., 16 Macgregor
" Edward, elevator operator Mechanics' Institute, h 31 Payette
" Edward, N., fitter, 999 St Catherine
" Frank J., clerk, 118 St Lawrence
GRAHAM GEORGE, groceries, wines, liquors, &c., 74 Victoria sq, h 72 do
" George C., com traveller, 183 Cadieux
" George M., clerk, bds 72 Victoria sq
GRAHAM HUGH, of Graham & Co., 79 Union av
" J. J., com traveller, 516 St Urbain
" James, engineer, 125 Nazareth
" John, com traveller, 85 Cathcart
" John W., of Graham Bros., 80 Vitré
" Joseph, 75 St Etienne
" Michael, grocer, 85 Cathcart
" Michael, lumber inspector, 85 Cathcart
" Michael Sheridan, jun., of Moodie, Graham & Co., 85 Cathcart
" Mrs. B., wid J., bdg hse, 4 Grand Trunk
" Mrs. C., wid Wm., 15 Belmont
" Mrs. C., wid Wm., 82 Knox
" Mrs. Mary, wid Edward, r 168 St Martin
" Pat, 24 Bleury
" Pat., 217½ Visitation
" R., accountant Hudson Bay Co., 12 Lorne Crescent
" R. K., Star office, 450 Guy
GRAHAM ROBERT, wood merchant, 15 St Hubert, h 2076 St Catherine
GRAHAM ROBT. W., of Graham & Co., 79 Union av
" Samuel, laborer, 72 Inspector
" Thomas, checker G.T.R., 221 Richmond
" Thomas McLeay, Star office, 79 Union av
" Thomas, storeman, 22a Marlborough
GRAHAM THOMAS, china, glass and earthenware, 120 St Lawrence, h 118 St Lawrence
" William, of Wm. Ewing & Co., 6 Drummond
GRAHAM WILLIAM, coal and wood merchant, 440 St James, h 1197 St James. *See Adv opp Wood Dealers in Advertisers' Business Classified Directory*
" Wm. J., stock broker, 15 Belmont
Graig George, machinist, 79 Shaw
Grain Inspector's office, H. Labelle, inspector, 223 Commissioners
Graingel Patrick, moulder, 169 Richardson
GRAMMAR SCHOOL (THE), William W. Mowat, C. M., and Glasgow University, head master, 2498 St Catherine
Granary Owen, waiter, 211 Bleury
Granberg O. E., inspector Boiler & Insurance Co., 1727 Notre Dame, h 501 St Urbain

GRANBY RUBBER COMPANY,
Factory Granby, Que.,
Manufacturers of Rubber Boots, Shoes and Clothing. Goodyear Rubber Co. of Canada (Ltd.), agents,
Office 15 Victoria Square

Grandchamps Mrs. E., milliner, 1769 St Catherine, h 179 Sanguinet
Grand Gilbert, fireman, 14 Gain

GALVANIZED IRON CORNICES Montreal Roofing Coy.
Telephones: Bell 130, Federal 1602. P.O. Box 969. Cor. LATOUR STREET and BUSBY LANE.

GRAND SEMINAIRE, rev Chas. Lecoq, director; rev J. D. Bray, bursar; MM. H. D. Rouxel, J. I. Parent, E. S. Dauguy, E. Ed. Girot, Philosophe; MM. J. Delavigne, P. H. Urique, L. N. Lepoupon, 1197 Sherbrooke
Grand, Télesphore, saddler, 7 Lusignan
GRAND TRUNK RAILWAY CO. OF CANADA, L. J. Seargeant, general manager, offices 130 St Etienne
GRAND TRUNK RAILWAY TRAFFIC MANAGER'S OFFICE, 130 St Etienne
GRAND TRUNK RAILWAY ASSISTANT GENERAL MANAGER'S OFFICE, Wm. Wainwright, assistant general manager, 130 St Etienne
GRAND TRUNK RAILWAY TREASURER'S OFFICE, Robert Wright, treasurer, 130 St Etienne
GRAND TRUNK RAILWAY GENERAL FREIGHT AGENT'S OFFICE, John Burton, general freight agent, 130 St Etienne
GRAND TRUNK RAILWAY GENERAL PASSENGER AGENT'S OFFICE, W. Edgar, gen passenger agent, 130 St Etienne. *See Adv p 10*
GRAND TRUNK RAILWAY SUPERINTENDENT'S OFFICE, Jas. Stephenson, superintendent, 130 St Etienne
GRAND TRUNK RAILWAY TRAFFIC AUDITOR'S OFFICE, J. F. Walker, traffic auditor, 130 St Etienne
GRAND TRUNK RAILWAY ENGINEER'S OFFICE, E. P. Hannaford, chief engineer, 130 St Etienne
GRAND TRUNK RAILWAY ACCOUNTANT'S OFFICE, H. W. Walker, accountant, 130 St Etienne
GRAND TRUNK RAILWAY SOLICITOR'S OFFICE, George Macrae, Q.C., solicitor, 68 St James
GRAND TRUNK RAILWAY MECHANICAL SUPERINTENDENT'S OFFICE, Herbert Wallis, mechanical superintendent, 130 St Etienne
GRAND TRUNK RAILWAY MECHANICAL ACCOUNTANT'S OFFICE, H. A. White, mechanical accountant, 130 St Etienne
GRAND TRUNK RAILWAY STORES DEPARTMENT, John Taylor, general storekeeper, Pt St Charles
GRAND TRUNK RAILWAY STATIONERY OFFICE, H. K. Ritchie, stationery agent, G.T.R. passenger depot, St James
GRAND TRUNK RAILWAY DISTRICT GENERAL FREIGHT AGENT'S OFFICE, A. White, D. G.F.A., Central and Midland Districts; A. Burns, D.G.F.A., Eastern District; 26 St Sacrament
GRAND TRUNK RAILWAY CITY FREIGHT OFFICE, G. H. Hunt, asst freight agent, 26 St Sacrament
GRAND TRUNK RAILWAY AND LOCAL FREIGHT OFFICES, W. Wily, freight agent; S. Shackell, freight accountant; W. R. Bell, freight cashier, Chaboillez sq
GRAND TRUNK RAILWAY INSURANCE AND PROVIDENT SOCIETY, H. B Moore, secretary-treasurer, office 130 St Etienne
GRAND TRUNK RAILWAY SUPERANNUATION AND PROVIDENT FUND ASSOCIATION, H. T. Tatum, secretary, 130 St Etienne
GRAND TRUNK RAILWAY ENGINEER'S ACCOUNTS OFFICE, T W. Bussell, engineer's accountant, 130 St Etienne
GRAND TRUNK RAILWAY ENGINEER'S DRAWING OFFICE, Wm. McNab, chief draughtsman, 130 St Etienne
GRAND TRUNK RAILWAY MECHANICAL DRAWING OFFICE, G. Holland, chief draughtsman, Pt St Charles, off Wellington
GRAND TRUNK RAILWAY TRAFFIC ACCOUNTS OFFICE, Jos. White, accountant, 130 St Etienne
GRAND TRUNK RAILWAY CAR MILEAGE OFFICE, W. H. Rosevear, car accountant, 130 St Etienne
GRAND TRUNK CAR DEPARTMENT OFFICE, W. McWood, asst mechanical superintendent, works off St Etienne
GRAND TRUNK RAILWAY CASHIER'S OFFICE, T. W. Elliott, cashier, Bonaventure Station, St James
GRAND TRUNK RAILWAY FREIGHT CASHIER'S OFFICE, Geo. Body, cashier, 31 Colborne cor Wellington
GRAND TRUNK RAILWAY DELIVERY OFFICE, Walter Wily, agent, Chaboillez sq
GRAND TRUNK RAILWAY CUSTOMS OFFICES, S. Tidmarsh, landing waiter, Passenger depot, St James
GRAND TRUNK RAILWAY, CUSTOMS OFFICE, J. E. Walsh, customs agent, 26 St Sacrament
GRAND TRUNK RAILWAY CARTAGE OFFICE, The Shedden Co. (limited), agents; Hugh Paton, manager and secretary, general offices 188 St James, branch office 18 St Peter, workshops 200 Barré
GRAND TRUNK RAILWAY DESPATCHER'S OFFICE, James Conway, M. G. Stone and Edw. Kingstone, train despatchers, Bonaventure Station
GRAND TRUNK RAILWAY LAND OFFICE, 130 St Etienne
GRAND TRUNK RAILWAY PAYMASTER'S OFFICE, Geo. Irving, paymaster; J. Henshaw, asst paymaster, 130 St Etienne
GRAND TRUNK RAILWAY PASSENGER DEPOT, A. Joyce, ticket agent; J. Potter, agent, Bonaventure, station
GRAND TRUNK RAILWAY PULLMAN PALACE CAR CO.'S OFFICES, W. A. Ritchie, inspector
GRAND TRUNK RAILWAY TICKET OFFICE, Wm. D. O'Brien, passenger agent, 143 St James
GRAND TRUNK LITERARY and SCIENTIFIC INSTITUTE, J.E. Wyer, librarian, Pt St Charles
GRAND TRUNK RAILWAY TELEGRAPH OFFICE, James S. Corner, telegraph operator, 130 St Etienne
GRAND TRUNK JUNCTION RAILWAY CO., L. J. Seargeant, president; Chas. Percy, sec'y, office 130 St Etienne
GRAND TRUNK RAILWAY SHOPS, engineer's dept., John Walton, foreman, 97 Sebastopol
GRAND TRUNK RAILWAY STEAMSHIP DEPT., N. J. Fraser, 26 St Sacrament
GRAND UNION CLOTHING CO., Gourley & Nolan, props, 1901 Notre Dame
GRAND VATEL RESTAURANT, Mrs. Delphine Durocher, prop., 50 St James
Grandchamp Leon, policeman, 179 Sanguinet
Grandjean Jos., carpenter, 19 Marianna
Grandmaison Felix, jun., mason, 406 Cadieux
" Felix, sen., carpenter, 406 Cadieux
" Pierre, laborer, 7 Josephat
" Treffle, fruits, 80 St Paul
Grandmond J., carver, 246 Fullum
Grandpre Mrs. Georgiana, wid Prosper, 14 Sanguinet
Grandpres Ed, bookkeeper, 301 Berri
Granger A., clerk, 6 Lafayette av
" Adélard, carter, 94 Bretœuf
" Alphonse A., of Granger Frères, 308 Sherbrooke
GRANGER CAMILLE, accountant, agent and collector, auditor of the City of St Cunegonde, 1586½ Notre Dame, h 55 Vinet, St Cunegonde, Bell Tel 1559, Fed. Tel 858
" Camille, boilermaker, 1a Lusignan
" Candide, painter, 255 Panet
" Candide, gardener, 85 Marlborough
" David, watchman, 1a Lusignan
" E., printer, 1720 St Catherine
" Emile, driver, 318 Wolfe
" Eugene, laborer, 43 Darling
" Flavien J., of Granger Freres, 308 Sherbrooke
GRANGER FRERES, editors, booksellers, stationers, printers and bookbinders, dealers in second-hand books and all kinds of religious articles, Christmas and New Years cards, &c., 1699 Notre Dame
" Godefroi, of Granger, Gohier & Co., 50 Bonsecours market, h Cote Visitation
" Gohier & Co. (G. Granger, A. Gohier), butchers, 50 and 52 Bonsecours market, and 1354 St Catherine

PHŒNIX FIRE INSURANCE CO. OF HARTFORD.
Established 1854. | MONTREAL AGENTS, Cyrille Laurin & G. Maitland Smith, 114 ST. JAMES STREET. | Security Undoubted.

Granger Hector, sen., 308 Sherbrooke
" Hector Felix, tailor, la Lusignan
" Hormisdas B., teacher, 33 Pantaleon
" Nap., painter, 1518 St Catherine
" Nap., master carter, 416 Champlain
" Phileas, carter C.P.R., 61 Champ de Mars
" S. J., hardware and paints, 704 St Catherine, h 708 do
GRANGER ULRIC, hardware and paints, 1268 Ontario, h 294 Amherst
" Wilfrid, painter, 331 Montcalm
" Zotique, com traveller, 98 Visitation
Granney James, watchman, 312 Manufacturers
Grant A., blacksmith, 142 Wellington
" A., collector, 12 Donegana
" A. H., of English Provision Co., 91 Mackay
" A. J., of Grant & Landerman, 130 Laval av
" Alex., laborer, 40 Knox
" Alex., blacksmith, 7 Little St Antoine
" Alex., clerk, 223a Laval av
" Alex., blacksmith, 20 Little St Antoine
" Alex. G., teacher, 220 St Hubert
" Alex. W., butter and cheese exporter, com merchant and agent for J. L. Grant & Co., breakfast bacon, ham, &c., 111 and 113 King, h 91 Mackay
" Andrew, fireman, 593 Upper Sanguinet
GRANT ANGUS, superintendent Montreal division Great North-Western Telegraph Co., cor St François Xavier and St Sacrament, res Lachine
" Archibald, engineer, 121 Wellington
" Archibald Jos., real estate agent, 130 Laval av
" C. H. A., of Schwob Bros., managing director Montreal Watch Case Co, 28 Rosemount av, Town of Cote St Antoine
" Charles, com traveller, 44 Drolet
" Chas., laborer, 181 Cadieux
" David, salesman, 593 Sanguinet
" H., of H. Grant & Son, 784 Dorchester
" Harris, 3 Tower av
GRANT HENRY, & SON, watch and clock makers, manufacturing jewellers, opticians, patentees of the celebrated bi-focal spectacle, and manufacturers of masonic and societies regalia, 72 Beaver Hall hill cor Dorchester
" J. G., stock broker, 22 St John, h 816 Palace, sum res Ste Anne de Bellevue
" J. R., of J. R. Grant & Co., 2645 St Catherine
GRANT J. R., & CO. (J. R. Grant), dealers in groceries and provisions, 2293 St Catherine
" James, coremaker, 13 Dupre
" James, laborer, 970 St Dominique
" Jas. Geo., mail clerk, 110 St Antoine
" John, blacksmith, 140 Wellington, h 18 Little St Antoine
" John, carpenter, 12 Conway
" John, printer, 693c Sanguinet
" Jos., messenger, 4 Knox
GRANT & LANDERMAN, estate agents and accountants, room 206 New York Life building, 11 Place d'Armes
" Lawrence, storeman, 983 St James
" Lewis, com traveller, 25 Essex av
" Louis, butcher, 366 St Hypolite
" Mrs. E., wid Wm., r 169 Dalhousie
" Mrs. E., wid W., 20 Union av
" Mrs. Eliza, wid Jas., 15 Roy lane
" Mrs. G. L., 1799 Ontario
" Mrs. Rachel, wid Jno., 695 Mignonne
" prof S. S., of H. Grant & Son, skilled optician, 784 Dorchester
" T. G., 842 Sherbrooke
" Thomas, bookkeeper, 842 Sherbrooke
" Thomas, laborer, 134 Poupart
" W., navigator, 17 Grant
" W. A., private secretary to W. C. Van Horne, 20 Union av
" W. H., storeman, 693½ St Denis
" Walter, tinsmith, bds 21 Chabaillez
Grantham Robert, engineer, 7 St Genevieve
Grantyers Jas., laborer, 4 Taillefer av
Grasett A. E., clerk, 51 Cathcart
Grasse Macoul, laborer, r 88½ St Elizabeth
Grattan Joseph, clerk G.T.R., 129 St Antoine
Gratton Alfred, leather cutter, 102 Champlain
" Alphonse, laborer, 36 Forgue av
" Alphonse, milkman, 26 St Elizabeth lane
" Camille, quarryman, r 21 Taillefer av
GRATTON CHARLES, tobacconist, 16 and 18 Jacques Cartier sq, h 6 St Amable
GRATTON CHARLES E., LL.D., advocate, room 21, 1608 Notre Dame, h 1055 St Lawrence
" Eusèbe, grocer, 547 Sanguinet
" F., policeman, 141 Maisonneuve
" Ferdinand, laborer, 340 Cadieux
" Firmin, policeman, 99 St Rose
" Fred., fruit dealer, 44 Papineau sq
" Frs. X., leather cutter, 967 St Lawrence
" Gedeon, jeweller, 235 Wolfe
" Guillaume, storeman, 936 St Dominique
" Hermenegilde, fireman, 352 Albert

GRATTON J. B., Bell Tel. 6103, Contractor, Carpenter and Joiner, 70 Berard st, h 295 St Andre st

GRATTON J. G., importer of wall paper, stationery, fancy goods and religious articles, 1482 and 1484 St Catherine, h 235 Wolfe
" Joachim, joiner, 393 Seigneurs
" Joseph, nailmaker, bds 1985 Notre Dame
" J. O., artist sculptor, 34 Labelle, h 42 St Christophe
" Joseph, carter, 26 St Elizabeth lane
" Laurent, of Roussin & Gratton, 474a St Hypolite
" Ls., conductor G.T.R., r 198 Aqueduct
" Moise, cooper, 19 St Claude, h 17 do
" Mrs. A., wid Vital, 1007 St Catherine
" Mrs. F., wid H., 578 Laval av
" Olivier, clerk, 1517 St Catherine
" Paul, carter, 17a Plessis
" Samuel, joiner, 186 Champlain
" Sergius, heater, 386 Centre
" Théophile, brickmaker, 325 Papineau road
" Ulderic, policeman, 190 Plessis
" Wilfred, grocer, 239 St Hypolite, h 35 Napoléon
" Zenophile, brickmaker, 445 Montcalm

GRAVEL A., Hair Dresser, Fancy Goods, Christmas Cards & Perfumery, 1495 Notre Dame, h 231 St Paul

Gravel A. E., druggist 473 Notre Dame
" Abel, laborer, 13 Rolland
" Albert, grocer, 372 Centre, h 374 do
" Albert, 13 Rolland
" Alcide, currier, r 239 St Constant
" Alex., contractor, 555 Rivard
" Alfred, carter, 490½ St Dominique
" Alf., roofer, 26 Jacques Cartier
" Alph., joiner, 302 St Hypolite
" Arthur, patternmaker, 6 7 Craig, h 580 Laguchetière
" Avila, civil engineer, 473 Notre Dame
GRAVEL & BOUTARD, hardware, paints, oils, &c., 293 St Lawrence
" Chas., conductor, 243 Sanguinet
" Charles, patternmaker, 4 Bishop lane
" Cyprien, carter, 50 Duluth av
" Dalpé, storeman, 295 Maisonneuve
" Damase, trader, 10 Fullum
" David, nailer, 411 Grand Trunk
" Delphis, laborer, r 161 St André
GRAVEL, DUQUETTE & DUHAMEL (Pierre Gravel, N. F. Duquette, J. G. Duhamel), importers of carriage and saddlery hardware, 238 St Paul
" E. A., bookkeeper, 229 St Hypolite
" Ed., carter, 41 Marie Anne
" Ed., bookkeeper, 229 St Hypolite
" Edmond, shoemaker, 14 Bishop lane
" Edmond, stonecutter, 21 St Elizabeth
" Edouard, laborer, 177 Champlain
" Edouard, laborer, 201 Dufresne
" Edouard H., of Gravel & Pace, 26 Berthelet
" Elzear, joiner, 822 Hibernia
" F. R., druggist, 473 Notre Dame

CEMENT ROOFING MONTREAL ROOFING CO., Cor. LATOUR ST. & BUSBY LANE.
Telephones: Bell 130, Federal 1602. P.O. Box 908

Gravel F. X., joiner, 744 Sanguinet
" F. X., laborer, 2 Taillefer av
GRAVEL FRERES, groceries, wines, liquors and provisions, 518 Craig
" Gédéon, joiner, 60 St Charles
" Geo., baker, 951 Mignonne
" Geo., laborer, 849 Rivard
" Geo. M., of Gravel Bros., 641 Dorchester
" Godefroi, inspector, 229 St Constant
" Gustave, foreman, 28 St Lawrence
" Hector, clerk, 349 Lagauchetière
" Hector, laborer, 102 Jacques Cartier
" Henri, clerk, 26 Berthelet
" Henri, carter, 230 Montana
" Honoré, sen., grocer, 323 Maisonneuve, h 325 do
" Honoré, laborer, 381 Champlain
" Isidore, carpenter, 1224 St James
" J. A., clerk, 229 St Hypolite
" J. B., joiner, 310 Logan
" J. E., tollgate keeper, 473 Notre Dame
" J. F., agent, 35 St James, h 123 Cadieux
" J. M. A., M.D., physician, 229 St Hypolite
" Jean A., of Fabre & Gravel, 349 Lagauchetière
" Jos., milkman, 163 Mitcheson
" Jos., stock dealer, 126½ Beaudry
" Jos., joiner, 157½ Champlain
Jos., hotel, 2265 Notre Dame
" Jos., carriagemaker, 10 Berri
" Jos., carter, r 981 St Dominique
" Jos., carter, 50 Duluth av
" Jos., carter, 54 St Chas. Borromée
" Joseph, grocer, 405 Visitation
" Joseph, clerk, opp 16 Cuvillier
" Joseph L., & Co., furniture dealers, 312 Notre Dame
" Joseph O., secretary-treasurer Canadian Rubber Co., 333 St Paul, h 59 Mansfield
" Jules, clerk, 349 Lagauchetière
" L. Chas., of Gravel Frères and of Gravel & Boulard, 176 St Denis
" Léon, com traveller, 169 German
" Léon, 15 St Justin
" Louis, laborer, 378 Amherst
" Ludger, com traveller, 184 St Elizabeth
" Miss E., teacher, 220 St Christophe
" Miss Marie Louise director of Gravel's academy, 220 St Christophe
" Mrs., wid Xavier, 226 Lafontaine
" Mrs. Adeline, wid Calixte, dressmkr, 198 German
" Mrs. Célina, wid Xavier, 313 Papineau road
" Mrs. E., wid A., 981 St Dominique
" Mrs. J., wid Louis A., 626 Sanguinet
" Mrs. Léon, furs, 169 German
" Mrs. Marguerite, wid Pierre, 397 Maple
" Nap., of Paquette & Gravel, 1145 St Lawrence
" Narcisse, grocer, 49 Plessis
" Oscar, fireman, 14 St Catherine
" P., com traveller, 211 St Denis
GRAVEL & PARE, fancy and staple dry goods, 110 St Lawrence
" Philias, 120 Chateauguay
" Pierre, 50 Duluth av
" Pierre, of Gravel, Duquette & Duhamel, 211 St Denis
" Pierre, laborer, 25 Seaton
" Pierre, tailor, 5 Louis Hypolite
" Prime, carpenter, 24 Jacques Cartier
" Prisque, 36 Perthius
" Raphaël, grain dealer, 185 Dorchester
" Siméon, joiner, 220 Visitation
" Stanislas, painter, 407 Grand Trunk
" Stanislas, tailor, 490 St Dominique
" Théodore, driver, r 954 St Dominique
" Théodore, fireman, 118 St Felix
" Thomas, laborer, 901 Mignonne
" Thos., policeman, 184 Montcalm
" Thos., carter, r 16 Payette
" Ulric, student, 473 Notre Dame
" Urgèle, barber, 1064 Notre Dame
" Wilfrid, furniture dealer, 915 and 915a Ontario
" Wilfrid, merchant, 308 Logan
" Wm., tinsmith, 1031 St Lawrence
" Wm., clerk, 38 Cadieux
GRAVEL WILLIAM H., hats and shoes, 500 Rachel
Gravel Zéphirin, clerk, 15 St Justin
" Zéphirin, joiner, 659 Mignonne
" Zotique, grocery clerk, 30 Prince Arthur
" Zotique, grocer, 60 Cadieux
Gravelle F., laborer, 30 Payette
Graves R., of Graves & Rolin, 23 St Lawrence
GRAVES & ROLIN (Reginald Graves, Louis Rolin), merchant tailors, 1719 Notre Dame
Graveson Walter, Ontario Express Co., 676 Sherbrooke
Graw Geo., storeman, 43 Rivard
Gray A. C., mgr Merchants' Protective association, room 13, 204 St James, h 770 do
" C. A., painter, 257 St Dominique
" Chas., plumber, bds 75 Jurors
" Charles, laborer, 16 Guy av
" Eusèbe, laborer, 355 Mathieu
" George A., of the Canada Plating Co., 224 St George

GRAY HENRY R.,
Dispensing and Family Chemist and Manufacturing Pharmacist
(Established 1859),
122 St Lawrence cor Lagauchetiere,
h 74 St Denis

Gray James, blacksmith, 1084 St James, h Victoria av, Town of Cote St Antoine
" James, spinner, 330 Delorimier av
" John, blacksmith, 30 Prince
" John, laborer, 208 Iberville
" John, machinist, 187 Chatham
" John, tel line man, 28 Cathedral
" Mrs. L., wid John, 8 Cadieux
" Mrs. R., wid John, 224 Seigneurs
" Nelson, lumber, wood and coal, 770 St James, h 768 do
" Robert, photographer, 67 Anderson
" Samuel, storeman, 183 St Hypolite
" William, machinist, 254 Parthenais
Greafsky Solomon, & Co., sec-hand store, 2208 Notre Dame
Greannal Thomas, laborer, 88 Sebastopol
Grear John, cigarmaker, 509 Seigneurs
" Mrs. Annie, wid S., 140 Nazareth
Greasby Wm., fitter, 172 William
GREAT EASTERN FAST FREIGHT LINE, R. Wright, treasurer, office 130 St Etienne
" Eastern railway, C. N. Armstrong, manager; J. F. Armstrong, supt; R. Watson, auditor; A. Larivière, general passenger and freight agent, room 34 Mechanics institute, 204 St James
GREAT NORTH-WESTERN TELEGRAPH CO., Erastus Wiman, president; H. P. Dwight, general manager; F. Roper, secretary and auditor; Angus Grant, supt; W. B. Powell, local manager, Montreal division; Montreal office, cor St François Xavier and St Sacrament; branch offices, 45 University, 181 St Lawrence, 1105 St Lawrence, 8 Common, 300 Seigneurs; St Lawrence hall, 139 St James; Albion hotel, 141 McGill, 235 Commissioners; Balmoral hotel, 1902 Notre Dame and New York Life building, 11 Place d'Armes
" North Western and C.P.R. Telegraph Office, W B. Morris, agent, Imperial bldng. 107 St James
Great North West Central Railway Company's contractor's office, room 44 Imperial building, 107 St James
GREAT NORTHERN RAILWAY, L. A. Globensky, sec-treas and manager, room 37, 204 St James
Greaves Charles L., agent, 5 Rousseau
GREAVES CHRISTOPHER B., proprietor Liverpool house, 571½ Craig, h 571 Craig
" & Co., fancy goods, 184 St Antoine
" E. T. R., clerk C.P.R., 13 Dubord
" Ed., jun., machinist, 423 Maisonneuve
" Ed., sen., watchman, 423 Maisonneuve
" H. L., agent, 23 Dubord

JAMES M. AIRD, BREAD BAKER.
Bell Telephone 9013. | OFFICE, 103 ST. URBAIN ST., MONTREAL. | Federal Telephone 803.

GREAVES JOSEPH J., importer of wall paper, stationery, toys, jewellery, fancy goods, &c., 1728 St Catherine, h 269 St Denis
" Mrs. M., wid John, 13 Dubord
Greenauray James, superintendent, 177 Harbour
Green Abraham, cigarette mnfr, 708 Dorchester
" Alexander, confectioner, 119 Delisle
" B., school teacher, 50 Osborne
" C. H., com traveller, 304 St Charles Borromée
" Edwd., clerk, 15a St Chas. Borromée
" Eugene, customs officer, 13 Aylmer
" F., Bell Telephone Co., 70 McTavish
" F. Hilton, of Wilson & Green, 70 McTavish
" Frs., engineer, 109 St André
" George, policeman, 69 Prince
" George N., carter, 5 Larin terrace
" Harvey A., customs officer, 102 Mansfield
" Harry, machinist, 56½ Panet
" Henry, laborer, r 139 College
" J. H., boilermaker, 8 Chateauguay
" J. P., clerk G.T.R., 13 Aylmer
" J. T., architect, 13 Aylmer
" James, carter, 29 Champlain
" John, laborer, 150 Young
" John, bookkeeper, 38 German
" John, blacksmith, 160 Congregation
" John G., boilermaker, 87 Bourgeois
" Jos., laborer C.P.R., 65 Montcalm
" Joseph, machinist, 164 Manufacturers
" Martin, lithographer, 101 Craig
" Michael, carter, 156 Young
" Michael, live stock and commission agent, 235 Commissioners, bds Turkish baths, 140 St Monique
" Miss M. B., teacher of decorative painting, 15 Richmond sq
" Miss Maria, feather and glove cleaner, 15 Richmond sq
" Miss N. E., instructor McGill Normal school, 478 St Urbain
" Mrs. C., wid Dr. David, 361 St Urbain
" Mrs. Emma, wid Alfred, 227 Craig
" Mrs. M., wid Frank, r 36 Aylmer
GREEN REV JAMES, district secretary Montreal Auxiliary Bible society, 2175 St Catherine, h 478 St Urbain
" Richard, laborer, 110 Conway
" Thomas, machinist, 28 St Germain
" Thomas, storeman, 8 St Agathe
" Thomas, laborer, 85 Parthenais
" Thomas, laborer, 7 Grant
" Thomas, tailor, 73 St Charles Borromée
GREEN THOMAS E., mnfr of tailors' and dressmakers' squares, 84 Inspector, h do. *See Adv p 11*
" W., foreman, 11 Hermine
" William, blacksmith, 66 Coleraine
" William, blacksmith, 209 St Charles
" William J., plumber, 192 Ann
Greenberg Hyman, com traveller, 209 Mance
" Moses, clothier and hatter, 7 Chaboillez sq, h 9 Chaboillez sq
Greene E. K., sen., of Greene & Sons Co., 32 Redpath
" E. Kerk, jun., with Greene & Sons Co., The Sherbrooke, 1018 Sherbrooke
" Geo. A., of Greene & Sons Co., 153 Drummond
" F. J., com traveller, 13 Aylmer
" Mrs. Annie, wid Thomas, 128 Shaw
" Mrs. Eliza, wid Benj., 228½ Manufacturers
" N. O., 143 Stanley

GREENE & SONS COMPANY, Wholesale Manufacturers of and General Dealers in Furs, Hats, Caps, Straws & Gentlemen's Furnishing Goods, 513, 515, 517, 519, 521, 523 and 525 St Paul

Greenfield F. J., clerk G.T.R., 576 Wellington
" John, 512b St Dominique
" Peter, plumber, 8 Donegana
Greenglass David, trunks, 143 St Lawrence
Greening Geo., coachman, 4 Dufferin av
" Wire Co. (limited) (The), B., Hamilton, Ont., J. H. Hanson, agent, 422 St Paul
Greenleaf Calvin, painter, 138 Forfar
Greenlees Geo., com traveller, 122 Durocher
Greenleese Stephen T., com traveller, 39 Cadieux
Greenshields Edward B., of S. Greenshields, Son & Co., 305 Peel
GREENSHIELDS & GREENSHIELDS (J. N. Greenshields, Q.C., R. A. E. Greenshields), advocates, barristers, attorneys, solicitors, &c., 1724 Notre Dame
" J. N., of Greenshields & Greenshields, 2685 St Catherine
" Mrs., wid Henry, 79 St Mark
" Mrs. E. M., wid John, 209 Drummond
" R. A. E., of Greenshields, & Greenshields, 84 St Matthew

GREENSHIELDS S., SON & CO., WHOLESALE DRY GOODS, 17, 19 & 21 Victoria Square and 730, 732, 734 and 736 Craig st

Greenstead Richard, carter, 511 Grand Trunk
Greenwood Cornelius, engine driver G.T.R., 51 Congregation
" John, storekeeper, 93 St James
" Mrs. A., wid S., 140 Nazareth
Greer James, laborer, 27 Fulford
" Mrs. A., wid Wm., 16 Esplanade av
" Samuel, shoemaker, 78 St Maurice
Greet Douglas, accountant, 256 St Antoine
Greetham Richard T., city inspector, 272 St Hypolite
Greeve Alex., storeman, 146 Dalhousie
Greff Jos., tailor, 319 Sanguinet
" Mrs. Philomène, wid Chas., 85 St James
Greffard Chas., printer, 446 Dorchester
" Joseph, joiner, 100 Marlborough
" Nap., laborer, Sherbrooke East, near Shaw av
Gréford Antoine, baker, 214¾ Champlain
Gregg S. E., restaurant, 1104 St James
Grégoire Alfred, laborer, 90 Dufferin
" E., laborer, 304½ Jacques Cartier
" Hector, 504½ Jacques Cartier
" Hormisdas, laborer, 662 St Catherine
GREGOIRE J. BTE., groceries and provisions, 689 Notre Dame, h 3 Dufresne
" J. F., clerk, 484 St Denis
" Jos., hay dealer, 314 Champlain
" L., laborer, 741 Berri
" Philias, weaver, 42 St Catherine
" Siméon, shoemaker, 615 St Lawrence
" Zéphirin, bricklayer, r 411 Beaudry
Gregory Charles, commercial traveller, 3 Upper St Chas. Borromée
" Malcolm, bookkeeper, 14 Fort
Gregson Turner, blacksmith, 198 Harbour
Greig J., 11 Milton av
" James R., clerk, Town of Cote St Antoine
" John, laborer G.T.R., 201 Bourgeois
" Mrs. B., wid J., 106 Mansfield
" Robert, bookkeeper, 230 Cote St Antoine road, Town of Cote St Antoine
" William, of Warden King & Son, 637 Craig, h cor Lansdowne av and Côte St Antoine road, Town of Cote St Antoine
Grenelle Mrs. Marie, dry goods, 1368 Notre Dame
Grenells James, carter, 141 Papineau road
Grenier —, advocate, 99 St James
" A. Wolfred, Q.C., of Curran & Grenier, 20 St Denis
" Achille, joiner, 47 Duluth av
" Adolphe, upholsterer, 1358 Ontario
" Alarie, painter, 336 Laval av

ROOFS REPAIRED MONTREAL ROOFING COMPANY, Corner LATOUR ST. and BUSBY LANE.
Telephones: Bell 130, Federal 1602. P.O. Box 968.

Grenier Alf., printer, 394 Maple
" Alp., 589 Dorchester
" Antoine, firewood, 402 Maple
" Art., civil service, 434 Laval av
" Arthur, P.O. clerk, 4 Bronsdon lane
" Arthur, machinist, 20 St Julie

GRENIER C. J., Corset Manufacturer, 589 Dorchester, res Cote des Neiges West

Grenier David, plasterer, 32 St Martin
" Devert, carpenter, 206 Maisonneuve
" E., carter, 15 Houle
" Edouard, agent, 67 Sanguinet
" Eugène, of Grenier Frères, 244 Drolet
" F. X., ship carpenter, 54 Pichette
" F. X. E., plumber and roofer, 244 Drolet
" Frères (P. V. H., F. X. E.), plumbers, gas and steamfitters, 1767 St Catherine
" George, contractor, 357 Richmond
" George, painter, 87 Champlain
" George Etienne, foreman, 467 Drolet
" Gustave, of J. Grenier & Co., 14 Berri
" Homère, laborer, 885 Mignonne
" J. Bte., joiner, 18 St Julie
" J. E., clerk, 104a St George
Grenier Jacques, of J. Grenier & Co., and president Banque du Peuple, 31 St Denis
GRENIER JACQUES, & CO. (Jacques & Gustave Grenier), dry goods, wholesale, 292 St Paul and 133 Commissioners
" Jacques, jun., clerk City hall, 274 St Andre
" Jean Bte., blacksmith, 224 Dorchester
" Jos., fruit dealer, Bonsecours market, h 30a Sanguinet
" Jos., carter, 396 Plessis
" Joseph, of Gosselin & Grenier, 30a Sanguinet
" Joseph, tailor, 739 St Dominique
" L. A., notary, 298 St Lawrence, h 406 Rivard
" Louis, plasterer, 390 Wolfe
" M., laborer, 392 Hibernia
" Magloire, of Alex. Dupuy & Co., 402 Maple
" Maurice, upholsterer, 706 St Dominique
" Mrs., wid Edouard, 401 St Dominique
" Mrs. C., wid Jos., 212 Jacques Cartier
" Mrs. Fannie, wid Joseph, 26 St Constant
" Nap., tailor, 643 Sanguinet
" Olivier, joiner, 143 Beaudry
" P. V. H., of Grenier Frères, 184 Sanguinet
" Paul, professor, 352 Amherst
" Philéas, joiner, 859 St Dominique
" Pierre, weaver, 79 Deséry
" Pierre, turner, 53 Leroux
" Siméon, laborer, r 155 St Martin
" Théophile, butcher, 2 St Lawrence market, h 23 St Emery
" Theophile, carpenter, 384 Centre
GRENIER VITAL, baths, tinware, hot water furnaces tinsmith and plumber, roofer, gas and steam fitter, 1767 St Catherine, h 197 Drolet. Bell tel 6375
" Wilbrod, machinist, 162 St Martin
Grenon Charles, laborer, 237 Plessis
" George, laborer, 425 Cadieux
" Henri, laborer, r 977 St Dominique
" Pierre, carter, 536 Laval av
Greton Alexis, tobacco and fruits, 45 Windsor
Greveley Wm., miller, 13 Marlborough
Grey Mrs. E., wid Alex., 68 Latour
GREY NUNNERY, rev mother Praxède Filiatrault, superioress; rev A. Tranchemontagne, chaplain, 390 Guy and 1075 Dorchester
Gribbin James, laborer, 200½ Bourgeois
Grier Brockwill, of J. & B. Grier, 1130 Dorchester

GRIER C. A., Wholesale Lumber Merchant, Office, Yards and Docks, 2704 Notre Dame, h 58 Redpath

Grier J., of J. & B. Grier, res Anne de Bellevue

GRIER J. & B.
(John & Brockwill Grier),
Timber and Lumber Merchants, 2642 Notre Dame

Grier J. R. H., bookkeeper, 299½ St Urbain
" J. W., of J. W. Grier & Mudge, 2153 Notre Dame, summer, res St Anne's

GRIER J. W. & MUDGE, GENERAL INSURANCE LOAN and FINANCIAL AGENTS, Bell Telephone 2401. Office 1725 Notre Dame

Grier James, machinist, 27 Fulford
" Wm., lumber merchant, 15 Bayle
Griffard Mrs. P., tailoress, 437 St James
" O., laborer, 22 Jacques Cartier
" Pierre, printer, 437 St James
Griffin Alfred, supt Natural History society, 32 University, h 35 Cathcart
" Andrew, machinist, 23 Favard
" J. C., paper box maker, 45 St Dominique
GRIFFIN J. C., notary, commissioner for taking affidavits for Quebec, Ontario, Nova Scotia and Manitoba, North British chambers, 11 Hospital, h 2438 St Catherine
" James, butcher, 290 Hibernia, h 288 Hibernia
" James, bricklayer, 51 Aylmer
GRIFFIN JAMES, confectioner, 155 St Lawrence, h 85 St Urbain
" James, foreman, 30 St Augustin
" James, customs officer, 227 St Martin
" James P., confectioner, 85 St Urbain
" John, com traveller, 31 Vallee
" John, painter, 90 St Martin
" Mack, moulder, 269 Sanguinet
" Michael, laborer, 7 Erie
" Michael, nailmaker, 196½ St George
" Michael J., bookkeeper, 219 Prince Arthur
" Mrs. Margaret, wid James, St Lawrence market, h 685 Dorchester
" Patrick, checker G. T. R., 749 St James
" R. J., ins agent, 300 St Charles Borromée
" Robert, confectioner, 42 Cadieux
" Salman, gardener, 34 Dominion av
" Thos., policeman, 316 St Patrick
" Thos., laborer, 27 St Bernard
" W. H., manager Montreal Tent, Awning and Tarpaulin Co., 44 Foundling, h 72 Anderson
" Watson, editor, Star, 373 St Hubert
" William, bookkeeper, 411 Lagauchetière
Griffith Charles, bookkeeper, 29 Anderson
" Chas., clerk, 98 St Alexander
" Fred., milkman, 5 Hanover
" Geo., jeweller, 467 Laval av
" Wm., milk dealer, 5 Hanover
Griffiths Edward, laborer, 142 Island
" Miss E., Pantaleon
" Thomas, brassfinisher, 1417 Mignonne
Griford Pierre, laborer, 359 Wolfe
Grigg B. W., bookkeeper for Jas. Coristine & Co., 19 Buckingham av
Grigné Joseph, laborer, 297 Frontenac
Grignon Adrien, plumber, 207 Craig
" Ant., tailor, 200 Wolfe
" Jos., bricklayer, 13 St Agathe
" Jos., machinist, 767 St Catherine
" Louis, tailor, 353 Wolfe
" Miss D., dressmaker, 28 Grothe
" Mrs. Cath., wid Antoine, 767 St Catherine
Grimard Alcide, painter, 119 Grand Trunk
" Alex., bricklayer, 411 Wolfe
" Antoine, joiner, 323 Maisonneuve
" Antoine, carpenter, 227 Lafontaine
" Arthur, plumber, 128 Lagauchetière

PHŒNIX FIRE INSURANCE CO. OF HARTFORD.
114 St. James St. Montreal. | Fire Risks taken at Lowest Current Rates. | Cash Capital $2,000,000.

Grimard C., bricklayer, 411 Wolfe
" Edmond, provisions, 36 Bonsecours market, bds 129 St Paul
" M., gilder, 400a Jacques Cartier
" Mrs. Louise, wid Jos., bdg hse, 2155 Notre Dame
" Narcisse, plasterer, r 27 Dufresne
" Wilbrod, laborer, r 164½ Montcalm
" William, printer, 77 Rachel
Grimarre Joseph, bricklayer, 433 Panet
Grimore Fabien, laborer, 1 Chambly av
Grimsdale Wm., paper cutter, 394 St Hypolite
Grimson G., of G. & J. E. Grimson, 262 Bleury

GRIMSON G. & J. E.,
Stained Glass
and Embossed Glass Works,
Glass Signs and Show Cards,
Bell Telephone 9046,
411 St James st

Grindley H. S., clerk Molsons bank, 200 St James
GRINDLEY RICHARD R., general manager Bank of British North America, 140 and 142 St James, h 956 Sherbrooke
Grinet Mrs., wid, 146 St Elizabeth
Gripeau Jérome, moulder, 128 Wolfe
Grise Alphonse, laborer, 9 St Alexis
" Jos., hay dealer, 137 Frontenac
" Jos. C., grocer, 350h and 352 Papineau road
" Ludger, nailer, 53 Lock lane
" Thomas, laborer, 115 Desery
Grison L. L. A., clerk, 67 Victoria
Grivard Henry, laborer, 1d Jurors
Grobes George, carpenter, 234 Liverpool
Grocers' Association (Wholesale), Geo. Hadrill, sec't., office Board of Trade, 10 St John and 39 St Sacrament
Grogan Jeremiah, carter, near 590 St Patrick
Groleau Athanase, carriagemaker, 183 Barré
" Chs., joiner, 160 Maisonneuve
" Frs., grocer, 191 Notre Dame, h 189 do
" Isidore, laborer, 7 St Alphonse
" Jos., laborer, r 121 Nazareth
" Mrs. S., wid Alex., 218 St Elizabeth
" Napoléon, grocer, 65 Dufresne
" Narcisse, laborer, 23 St Felix
Groll Arthur, meat depot, 116 St Lawrence
Grondin A. L., clerk, 44 St Louis
" Ed., joiner, 82 St Dominique
GRONDIN LOUIS, J. P., school inspector, secretary school commissioners of the Parish, and postmaster, St Ignace, Laprairie
Grondine Gedéon, laborer, 32 Cuvilier
Groombridge Edmond, laborer, 26 DeSalaberry
Groome Mrs. Eliz., wid Peter M., 452 St Dominique
GROSE J. A., manager Canadian Secret Service agency, west basement Temple building, 185 St James, h 80 Fort
GROSE JOHN W., city assessor, assessor's office, City hall, 1539 Notre Dame, h 21 Bishop
" W., hardware manufacturers' agent, 432 and 436 St Paul; hse "Hendra," 1413 Dorchester
" William T., clerk, 2616 Notre Dame
Grosleau Ferd., carpenter, 53 St Catherine

GROSS F.,
Proprietor Canada Truss Factory,
Surgical Instruments, Rubber Goods,
Crutches and Artificial Limb Maker,
712 Craig,
h 778 Lagauchetiere. *See Adv p 16*

Gross A., butcher, 11 Leduc lane

GROSS FRED. W., Prop. Dominion Umbrella and Parasol Factory, 714 Craig, res 778 Lagauchetiere *See Adv p 16*

Grossier Mrs. M., wid M., 9 Notre Dame de Lourdes
Grothé Avila Felix, of Grothe Bros., 26 St Cuthbert
" Bros. (Colbert & Avila), contractors and builders, 1 Emile
" C. R., bookkeeper, 105 St André
" Colbert, of Grothe Bros., 36 St Cuthbert
" G., clerk, 473 Dorchester
" Jean, of Grothé Bros., 24 St Cuthbert
GROTHE L. O., & CO. (L. O. Grothé), cigar manufacturers, 21 and 23 St Peter
" Louis Ovide, of L. O. Grothé & Co., 534 Sherbrooke
" Marius, veterinary surgeon, 473 Dorchester
" Mrs. Louise, wid André, 473 Dorchester
" Ovila, of Grothe Bros., 26 St Cuthbert
" P. J., agent, 473 Dorchester

GROTHE THEODORE A.,
Wholesale Importer
and
Manufacturing JEWELLER
and WATCHMAKER,
93 St Lawrence, h 675 St Denis

Groube Chs., carter, 439 Montcalm
Groulx Adolphe, driver, 200 Maisonneuve
" Alex., carpenter and joiner, 12 Little St Antoine
" Alphonse, carter, 57 Pichette
" Amable, laborer, 68 Amherst
" Aug., laborer, Sherbrooke
" Augustin, carter, 184 Aqueduct
" Benjamin, trader, 331 Plessis
" Fabien, butcher, 13 and 15 Bonsecours market, h 5 Papineau sq
" Henri, carter, 161 Plessis
" Jos., carter, 7 Versailles
" Jos., storeman, 16 Dominion av
" Joseph, boots and shoes, 1452 St Catherine
" Maxime, shoemaker, 224 Lagauchetiere
" Miss C., 512 St Hypolite
" Maxime, saddler, 269 Lagauchetière
" Maxime, laborer, 333 Plessis
" Nap., currier, bds Depatie hotel, 275 and 277 Visitation
" Nap., trader 333 Plessis
" Theophile, laborer, 50 St Martin
" Toussaint, clerk, 42 Quesnel
" W., operator, 591 St Dominique
Grovan J. L., flour and feed store, 116 Mansfield
Grove Frederick, bookkeeper, 2 Fulford
" Henry, boilermaker, 164 Richardson
Groves George, jun., fire and life insurance agent, 164 Mansfield
" John, laborer, 37 Shannon
GRUENWALD ROBERT, musical director, 53 McGill College av
Grundler August, of Grundler & Erdriech, 25 McGill College av

GRUNDLER & ERDRIECH,
MERCHANTTAILORS,
50 Beaver Hall Hill

Grushay James, laborer, 175 St Etienne
GUARANTEE CO. OF NORTH AMERICA, Sir A. T. Galt, G. C. M. G., president; Edward Rawlings, vice-pres and managing director, 157 St James. *See Adv inside front cover*

GUARDIAN FIRE AND LIFE ASSURANCE CO.,
General Agents for Canada
Robert Simms & Co.
George Denholm, Fraser Building,
43 St Sacrament

GRAVEL ROOFING
MONTREAL ROOFING COMPANY,
Cor. LATOUR ST. & BUSBY LANE.
Telephones: Bell 130, Federal 1602. P.O. Box 909.

Guay A., of A. Robitaille & Co., resides St Henry
" Alexandre, mason, 429 Maisonneuve
" Alfred, moulder, 104 Barré
" Chas., carter, 4 Josephat
" Chs., fruits and cigar dealer, 1175 Notre Dame
" E., Electric Co., 169½ Chatham
" Ed., carpenter, 152 Montcalm
" Edmond, clerk, 481 St Hypolite
GUAY ED., saloon, 1570 St Catherine, h 57 St André
" Eugène, policeman, 554 Albert
" Francois, carter, 25 Dupré
" H., driver, 981 St Lawrence
GUAY JACQUES, groceries and provisions, 1284 Ontario
" J. R., dry goods and boots and shoes, 80 Logan
" J. R., merchant, 190 Iberville
" Jos., joiner, 481 St Hypolite
" Jos., laborer, 14 Marie Joseph
" Jos., laborer, 2 Josephat
" Napoléon, shoemaker, 215 Montcalm
" P., groceries and provisions, 1161 St James, h 1159 do
" Xavier, laborer, 18 Marie Joseph
Gubian de Verdun Jos. A., clerk, 19 Berthelet
" Miss, 19 Berthelet
Guelton Richard, manufacturer, 22 St Cuthbert
Guénard J. Gilbert, groceries and provisions, 902 Mignonne, h 900 Mignonne
Guéneau Charles, laborer, 15 St Felix
Guénette Adelard, machinist, 1332 Mignonne
" Augustin, watchmaker, 90 Vitré
" F. X., barber, 22 St Hypolite lane
" Hormisdas, shoemaker, 575 Laval av
" Horise, carter, 595 St Hypolite
" J. Bte., 953 St Dominique
" J. W. B., laborer, r 287 Maisonneuve
" Jos., carter, 425 Panet
" Jos., shoemaker, 302 Cadieux
" Léandre, carter, 278 Montana
" Louis, shoemaker, 400 Rivard
" Louis, brushmaker, 261½ and 269 Montcalm
" Miss Mary, dressmaker, 29 Napoléon
" Mrs. F., wid N., 26½ Amherst
" Napoléon, shoemaker, 1194 St Lawrence
" Tel., clerk, 20 Rousseau
" Télesphore, laborer, 939 St Dominique
" Wenceslas, barber, 28 Leduc lane
GUENETTE WILFRID, groceries and provisions, 831 Sanguinet
Guérard Albert, clerk, 333 Richmond
" Emery, mason, r 1328 Mignonne
" F. X., laborer, r 459 Centre
" Frs., carpenter, 1270 St Catherine
" Louis, machinist, 307 Seigneurs
" Pierre, laborer, r 229b Champlain
" Théodore, laborer, 651 Grand Trunk
Guérin Alph., painter, 282 St Hubert
" Antoine, grocer, 420 Wolfe
" C. L., of C. L. Guérin & Cie., 663 St Denis
GUERIN C. L., & CIE., merchant tailors, 1057 St Lawrence
" Constant, merchant, 663 St Denis
" Dolphis, carter, 235 Gain
GUERIN EDMOND, B.A., B.C.L., advocate, barrister, commissioner for all the provinces. Bell tel 2953, rooms 208 and 209, 2nd flat, New York Life building, 11 Place d'Armes, h 909 Dorchester
" Ernest, laborer, r 14 St Emery
" Eusèbe, shoemaker, 249 Beaudry
GUERIN F. X., merchant tailor, accountant and insurance agent, 1983 Notre Dame
" Frs., laborer, 240 Beaudry
" Frs., laborer, 736 Ontario
" Henry, laborer, r 139 College
" Israël, joiner, bds 137 College
GUERIN JAMES J., M.D., C.M., physician and surgeon, professor of clinical medicine, Victoria University, Dorchester and 95 McCord
" Jos. T., jun., clerk, 1229 St Catherine
" John, employee G.T.R., 81 Condé
" John M., student, 909 Dorchester
" Jos., joiner, 1229 St Catherine
" Jos., laborer, 938 Mignonne
Guerin Jos., shoemaker, 179 Ropery
" Louis, watchman, 224 Panet
" M., clerk, 11 Vitré
GUERIN MICHAEL, stock and real estate broker, City & District Savings Bank building, 180 St James, h 909 Dorchester
" Miss Nathalie, 24 Bonsecours
" Mrs. Caroline, wid Alphonse, h 484 St James
" Mrs. Delia, dressmaker, 631 Dorchester
" Mrs. M., wid Alfred, 42½ St Charles Borromée
" Mrs. Sophie, wid Antoine, 192 Champlain
" Narcisse, clerk, 181b Drolet
" Télesphore, laborer, 311 Maisonneuve
" Théo., butcher, 855 St Catherine
" Théo., painter, 845 St Catherine
" Théodule, carriagemaker, 182 Wolfe
Guernon Aldéric, foreman, r 396 Maisonneuve
" Alfred, carter, 152 St Maurice
" Ed., carpenter, 270 Mount Royal av
" Edmond, carriagemaker, 276 Mount Royal av
" F. X., carter, 333 Cadieux
" Frédéric, contractor, 313 Montana
" Gédéon, driver, 26 Dupré
" Jos., carter, 157 St Maurice
" Jos., mason, 315 Montana
" Mrs. Eliz., wid Martin, r 229b Champlain
" Nar., shoemaker, 406 Maisonneuve
Guertin A., nailer, 8 Chateauguay
" Alexis, veterinary surgeon, bds 1333 Mignonne
" David, carpenter, 329 Charron
" Eustache, gardener, 72 Campeau
" F. X., bartender, 18 Berri
" Jean Bte., tailor, 185 Champlain
" Jérémie, laborer, 246 Delorimier av
" Jos., moulder, 379 Berri
" Joseph, blacksmith, 181 Ropery
" Joseph, detective C.P.R., 120 Young
" Joseph, laborer, 1077 Mignonne
" Julbert, carpenter, r 480 Centre
" Louis, tailor, 242 Maisonneuve
" Médard, butcher, 798 Charlevoix
" Misaël, joiner, 338 Centre
" Mrs. E., wid F. X., bdg hse, 118 Champ de Mars
" N. F., of N. F. & V. Guertin, 45 St Hubert
GUERTIN N. F. & V., printers and blank bookmakers, etc., Bell tel. 2732, 79 St James
" Pierre, engraver, 119 St Rose
" Rémi, contractor, 357 Centre, h 179 Ropery
" V., of N. F. & V. Guertin, 118 Champ de Mars
Guest James, bag maker, 130 German
" James, of James Guest, & Co., 103 Union av
GUEST JAMES, & CO., wine merchants, 27 and 29 St Sacrament
" James R., grocer, 600 Wellington
" Robert H., carpenter, 163b St Hypolite
Guffin Thos., policeman, 316 St Patrick
Guglielmo Bernardino, locksmith, 1867 St Catherine
Guiard Charles, laborer, 627 Marie Anne
Guibard L. S., advocate, 16 Rivard
Guibord Aug., machinist, 103 Marlborough
" Charles, carter, 35 Burnett
" Fabien, moulder, 80 Champlain
" François, confectioner, 578a St Dominique
" Gustave, grocer, 118 Island
" J. A., electrotyper, 193a Wolfe
" Jos., carter G.T.R., r 241 Centre
" Joseph, carpenter, 792 Notre Dame
" L. J., advocate, 1601 Notre Dame
" Marcel, laborer, 334 Fullum
Guidie —, picture framer, 108 Quesnel
Guilbault Aldéric, cigarmaker, 263 Cadieux
" Alf., com traveller, 27 St Hubert
" Alfred, joiner, 53 Darling
" Amable, ironcutter, 7 St Margaret
" Amable, nailmaker, 343 Cadieux
" Antoine, bookkeeper, 23 St Denis
" & Berthiaume, blacksmiths, 1174 Ontario
" David, baggageman, 15 Marie Joseph
" E., joiner, 230 St Hubert
GUILBAULT E., manufacturer of boots and shoes Joliette branch, 315 St Paul, res Joliette
" Edouard, carter, 557 Laval av
" Emery, tailor, 330 Duluth av
" Eustache, gardener, 72 Campeau

BLOUIN, DESFORGES & LATOURELLE,
Hot Water, High or Low Pressure Steam Heating for Churches, Convents, Private Residences, Etc., Etc.
Bell Telephone 2335. **520½ CRAIG STREET, MONTREAL.**

Guilbault F., laborer, 67 Canning
" F. X., mason, 155½ Pantaléon
" Ferdinand, laborer, 207 Champlain
" Frs. Xavier, carter, 148 St Dominique
" G., of J. Guilbault & Bro., 494 Dorchester
" George, carter, r 346 Champlain
" Henri, shoemaker, 974 Mignonne
" Honoré, mason, 359 Papineau road
" Hormisdas, painter, 16 Brebœuf
" J., & Bro., staple and fancy dry goods, 1501 Notre Dame
" J. Bte., inspector, 12 Anderson
" Jos., of J. Guilbault & Bro., 27 St Hubert
" Jos., bricklayer, 188 Beaudry
" Jos., clerk, 191 Fullum
" Jos., driver, 70 St Ignace
" Joseph, clerk, 4 Groulx lane
" Joseph, foreman, 88 Plessis
" Joseph, gardener, 72 Campeau
" Joseph, plumber, 222 Amherst
" Ls., polisher, 768 St Dominique
" Louis, of Guilbault & Berthiaume, 323 Plessis
" Louis, cigarmaker, 1400 Mignonne
" Louis, carter, 761 St Dominique
" Louis, carter, 297 Champlain
" Maxime, boatman, 64 Rouville
" Médéric, hotel, 311 and 313 Craig, h 11 St Hubert
" Mrs. M., 98 Panet
" Nap., printer, 600 Rivard
" Nap. Damase, laborer, r 38 Rivard
" Narcisse, boatman, 64 Mignonne
" Narcisse, laborer, 422 Panet
" Pierre, mason, 207 Champlain
" Pierre, mason, 459 Maisonneuve
" Toussaint, jockey, r 554 St Hypolite
" Trefflé, joiner, 340½ Montcalm
" Urgèle, joiner, 759 Berri
Guilbeault B., sculptor, 82 St Christophe
" J. B. D., cloth examiner, 12 Anderson
Guilder C. F., 257 Peel
Guilfoyle James, trainman, 14 St Martin
" Joseph, grocer, 209 Seigneurs
" Wm., carter, 42 St Columban
Guillaume Edouard, brassfinisher, 19 St Chas. Borromée
" Felix, machinist, 152 St Denis
" Jos., laborer, 4 St Christophe
" Louis, laborer, 295 Wolfe
Guillemet L. P., inspector, 378 Laval av
Guillemette A., conductor, 1060 Notre Dame
" Adolphe, driver, 252 Iberville
" Augustin, bdg hse, 95½ St Paul
" Chas., butcher, 973 St Catherine
" Gaspard, laborer, 368 Richmond
" J. Bte., laborer, 109 Plessis
" J. E., P.O. clerk, 1585 St Catherine
" Jos., clerk, 13 Marie Joseph
" Joseph, laborer, r 16 Payette
" Louis, clerk, 109 Desery
" Miss Judith, dressmaker, 62 German
" Romuald, engineer, 184 Amherst
Guillemot Raphael, clerk, 27 Vitre
Guillet E., & Co., mnfrs of straw goods, room 30 Temple building, 185 St James
" Frédéric, painter, 259 Drolet
" Jos., contractor, 128 Berri
" Louis A., clerk, 128 Berri
Guillette A., painter, 1263 Mignonne
" Frs., painter, 221 St Dominique
GUILLIENNE ERNEST L., representing A. Cahen & F. Guillienne, Paris, 30 St John, res Lachine
Guillon Miss Louise, 54 St Louis
Guillone Wm. D., waiter, 46 City Councillors
Guilmet Aug., joiner, 558 Rivard
" Thos., joiner, 585 Notre Dame, h 587 do
Guilmette Adolphe, driver, 252 Iberville
" Ambroise, carpenter, 14 Vitré, h 62 German
" Auguste, laborer, 183 St Paul
" Augustin, bdg hse, 95½ St Paul
" Edouard, laborer, 29 Payette
" Gaspard, laborer, 368 Richmond
" Jos., laborer, r 16 Payette
" Miss Judith, dressmaker, 62 German
" Napoleon, laborer, 157 Shaw
Guimarche Arthur, driver, 1046 St Lawrence
Guimond Achille, laborer, 204 Barré
" Alphonse, moulder, bds 130 Craig
" Antoine, carriagemaker, 64 St Constant
GUIMOND C. H. A., J. P., manager Eastern branch Jacques Cartier bank, 1138 Ontario, h 13 Cherrier
" Charles, laborer, 127 St Louis
" E., driver, 1361 Mignonne
" Euclide L., bank clerk, 123 German
" Eugene, carpenter, r 245 Beaudry
" Exeas, laborer, 94 Workman
" Ferdinand, blacksmith, 289 Maisonneuve
" Frs., carpenter, 529 Rivard
" George, electrician, 18 St Charles Borromée
" J. A., agent, 392½ St Hubert
" J. B. A., clerk, bds 1343 St Catherine
GUIMOND J. G., real estate agent, insurance broker and accountant, 82 St François Xavier, h 803 Notre Dame
" Jos., currier, 42½ Barré
" Jos., laborer, 206 Barré
" Mrs. Aurélie, wid Louis, 123 German
" V., shoemaker, 1808 St Catherine
Guimont Edouard, hailmaker, 124 Shearer
Guinan James, driver, 416 Richmond
Guindon Aurèle, carriagemaker, 1180 Notre Dame
" Auguste, carter, 44 Chateauguay
" Cleo., laborer, 147 Knox
" Cléophas, merchant tailor, 2385 Notre Dame
" Cyrille, carter, 256 Sanguinet
" David, driver, 8 Schoolhouse
" Dollars, shoemaker, 195 Jacques Cartier
" Felix, laborer, 367 Mathieu
" Gabriel, carpenter, 99 Pantaléon
" H., mason, 473 Charlevoix
" Isaïe, mason, 149 Knox
" Joseph, laborer, 25 Pantaléon
" Joseph, laborer, 48 St Catherine
" Arthur, carter, 582 St Hypolite
" Joseph, sacristan, 24 Mansfield
" Léonard, 195 Jacques Cartier
" Louis E., Banque d'Hochelaga, h 123 German
" Mrs. Adèle, wid Joseph, 3 St Agathe
" Mrs. H., wid T., 16 St Margaret
" Wilson, blacksmith, 1180 Notre Dame
Guinea John J., baker, 107 Britannia
Guinette Antime, contractor, 424 Drolet
" Honoré, leather cutter, 151½ St Elizabeth
" Mrs., wid, 146 St Elizabeth
GUION LINE OF STEAMERS, New York to Liverpool, J. Y. Gilmour & Co., agents, 354 St Paul
Guirard Chas., mason, 494 St Hypolite
" Pierre, moulder, 559 Centre
Guitard Jos., carter, r 239 Centre
Guithelson Michael, pedlar, r 169 St Dominique
Gulligan John, driver, 435 Lagauchetière
Gumbel Conrad, carpenter, 41½ Dominion
Gumbley George, packer, 102 Congregation
" Thomas, blacksmith, 102 Congregation
Gummissel Wm., laborer, r 70 Murray
Gundlack Jno. George, civil engineer, 211 Laval av
" Wm. A., salesman, 8 Plateau
Gundy Geo., jun., machinist, 230 Liverpool
Gunn Mrs. M., wid P., 1285 Notre Dame
" R. A., student, bds 1135 Dorchester
" W., laborer, 11 Jules av
Gunnery Joseph, caretaker Synod hall, 57 Aylmer
" Mrs. Ellen, wid Bernard, 161 College

GURD CHARLES, & CO., GOLD, SILVER and BRONZE MEDALS AND DIPLOMAS were awarded us for Belfast Ginger Ale, Soda Water, Cider, &c., at the Dominion, London, Eng., Provincial and other Exhibitions for "Superior Excellence," &c., wholesale only from factory 39, 41, 43 and 45 Jurors

ASPHALT FOR FLOORS OF BREWERIES, LAUNDRIES, WAREHOUSES, &c.
MONTREAL ROOFING CO.,
LATOUR STREET, Corner BUSBY LANE.
Telephones: Bell 130, Federal 1602. P.O. Box 908.

Gurd C., of C. Gurd & Co., 65 McGill College av
GURD DAVID F., M.D., L.R.C.P. London, physician and surgeon, 2669 St Catherine
" Jos. L., manufacturers' agent and commission merchant, 418 Guy
Gurfoyle Wm., laborer, r 93 Knox

GURNEY E. & C., & CO., Wholesale Manufacturers of Stoves, Hot Water Heaters, RADIATORS, Ranges, Scales, Furnaces, Grates, Registers, Cast Iron Pipe, Steam Fittings, Hollowware, Plumbers' supplies;
Agents Canada Screw Co., 385 & 387 St Paul
F. Massey, Man., h 1396 Dorchester West

Guster L., pedlar, 319 St Constant
Guteau Zenn., of Parisian Portrait Co., 261 St James
GUTHEIL HENRY R., fur dresser and dyer, 45 to 51 Amherst, h 60 Amherst.
" Lewis, furrier, 199 Centre
Guthrie David, warehouseman, warehouse 39 St Gabriel, h 24 Laval av
" James, special constable, 2622 Notre Dame
" Mrs. Ann, wid Andrew, 1087 St James

GUTTA PERCHA & RUBBER Mfg. Co. of Toronto (The), Mnfrs. of RUBBER BELTING, PACKING, HOSE, CLOTHING, AND CARRIAGE CLOTH, FIRE ENGINE HOSE,
Rubber, Cotton and Linen, Rubber Lined and Linen Unlined; also, India Rubber Goods of every Description,
MONTREAL OFFICE, 154 St James st.
Bell Telephone 2332
See Adv on Backbone and opp

GUY E. C. P., B. C. L., notary, manager estate of the late Chas. E. Schiller, 82 St François Xavier, h 901 Sherbrooke
" François X., foreman, 275 St Lawrence
" G. L. H., broker, 901 Sherbrooke
GUY H., 82 St Francois Xavier, h 901 Sherbrooke
" Honore, laborer, 981 St Lawrence
" Isaie, shoemaker, 23 Fullum
" J. B., estate, J. Levy, notary, manager, office 36 St Vincent
" Jean, blacksmith, 1156 St James
" John, heater, 70 Jacques Cartier
" Joseph, butcher, 155 Maple
" M. P., D.C.L., notary, 82 St Francois Xavier, h 901 Sherbrooke
" Miss Apol., 757 St Catherine
" Miss Ida, 72 Sanguinet
" Mrs. B., wid H., 72 Fortification lane
" O., foreman, 39 Desrivières av
" Onésime, joiner, 80 Workman
" Ovila, carter, 18 St Alexis
" Prudent, carpenter, 104 Bernadette
" Wilfrid, joiner, 80 Workman
" Wm., laborer, r 81 St Patrick
Gwilt Mrs. E. S., wid Frs. D., 54 Tupper
Guyon Cornwall, policeman, bds 56 Frontenac
" Louis, inspector of manufactories, 11 Imperial av
" Robert, laborer, 44 Duke
" Samuel, boilermaker, 152½ Montcalm
Guyot C., laborer, 1718 St Catherine
Gwynne Robert, fireman G.T.R., 105 Bourgeois
Gyde Charles, manufacturers' agent, 33 St Nicholas, h 3060 St Catherine, Town of Cote St Antoine
Gylch Chs., machinist, 328 Logan
Gylling Gust., sec-treasurer Wm. Johnson Co., 113 Tupper
GYMNASIUM AND ACADEMY OF PHYSICAL EDUCATION, 19 University
Haas Abraham, trader, 172 Bleury
" James G., of Haas & Leclaire, 185 St Hubert
" & Leclaire, Brokers' Lunch room, 60 St François Xavier
Haase Wm., manfrs' agent and importer, 260 St James
Habig Arthur, engineer, 816½ St Dominique
" Ls., caretaker, 16 St James
Hackett George, laborer, 73 Richardson
" Mrs. E., wid Joseph, 25 St Agathe
" Wm., plumber, bds 21 Chabolliez
Hadd Mrs. Ad., wid Jos., 31 St Urbain
Haddlesey John, cooper, 806 Charlevoix
" William, foreman, 66 Campeau
Haddow D., shipper, 393 Charron
Hadkiss Thos., engineer, 70 Chabolliez
Hadley D. J., farmer, 807 Wellington
" Daniel, butcher, 53 Rushbrook
" Henry, manager for Simmons, Ward & Evel, 945 Wellington
Hadrar Chas., tailor, 7 St Philip
HADRILL ALF. W., secretary Canadian Fire Underwriters' association, 47 St John, h 8 Fort
HADRILL GEO., jun., sec Board of Trade, 39 St Sacrament, h 742½ Sherbrooke
Haefner Henry, confectioner, 246 Rivard
Haeusgen Miss Dora, 3 Winning
Haffa J., com traveller, 315 St Antoine
Hagan Chas., checker, 110 Chatham
" Edward, laborer, 204 William
" J., public weigher, 22 St Augustin
" James, laborer, r 192 Ottawa
" John, waiter, 154 Young
" Mrs. C., wid Pat., 154 Young
" Patrick, laborer, 154 Young
Hagar Chs., 441 St Urbain
HAGAR CHARLES W., manager Royal Electric Co., 58 Wellington, h Mount Royal terrace, 34 McGill College av
" Ed. jun., with Edward Hagar & Co., 113 Metcalfe
" Edward, of Ed. Hagar & Co., 113 Metcalfe
HAGAR EDWARD, & CO. (Edward Hagar, W. E. Hagar), importers of china, glass and earthenware, 446 and 448 St Paul and 265 Commissioners
" John T., of J. & T. Bell, 76 Mance
" Mrs. E., wid Wm. F., 2704 St Catherine
" W. E., of Edward Hagar & Co., 113 Metcalfe
Hagerman A. L., clerk, 108 Mansfield
Haggerty Michael, iron moulder, 36 Knox
" Michael, sexton, Prince Arthur near St Famille
Hague Frederick, advocate and commissioner, secretary Merchants' Bank of Canada, 14 Lincoln av
HAGUE GEORGE, general manager Merchants' Bank of Canada, 205 St James, h Rotherwood, 107 Redpath
" H. J., B.A., B.C.L., of Abbotts, Campbell & Meredith, 11 Hospital, h 107 Redpath
" John, carter, 168 Canning
" John, journalist, Greene av, Cote St Antoine
Haig Thomas, storeman, 737 Mignonne
Haigh Jos., laborer, 17 Favard
" Robert, 88 Britannia
Hail James, plumber, 99 Delisle
" Robert, laborer, 217a St Martin
Hailey Mrs. F., wid Timothé, 48 Laprairie
Haillet François, laborer, 423 Visitation
Hainault Louis S., clerk registry office Court house, 1577 Notre Dame, h 13 Montcalm
HAINES & CO. (F. S. Haines, K. L. Luedecking), importers and manufacturers' agents, Nordheimer's building, 207 St James
" F. S., of Haines & Co., 106 St Matthew
" George F., shipper, 49 St Martin
" Jas. D., Dom Oil Cloth factory, 130a Dorchester
" W. H., foreman, 37 Parthenais

PHŒNIX FIRE INSURANCE CO. OF HARTFORD.
Claims Promptly Settled and Paid. | 114 St. James St., Montreal. | Over $25,000,000 Paid to Date.

5 Bourgeois
t, 33 St Nicholas,
f Cote St Antoine

Johnson Co., 113

OF PHYSICAL

185 St Hubert
om, 60 St François

orter, 260 St James
nique

son
the
ez
n
voix

lez
on

Ward & Evel, 045

adian Fire Under-
ohn, h 8 Fort
l of Trade, 39 St
ke
lvard

ine

stin

er Royal Electric
t Royal terrace, 34

& Co., 113 Metcalfe
13 Metcalfe
rd Hagar, W. E.
glass and earthen-
and 265 Commis-

lance
Catherine
, 113 Metcalfe
d
Knox
r near St Famille
mmissioner, secre-
ada, 14 Lincoln av
Merchants' Bank
Rotherwood, 107

tts, Campbell &
Redpath

te St Antoine
ne

airie
ion
ce Court house,
alm
L. Luedecking),
agents, Nord-
es
atthew
n
130a Dorchester

TFORD.
$25,000,000
Paid to Date.

THE GUTTA PERCHA & RUBBER MFG. CO.
OF TORONTO.
MANUFACTURERS OF

MALTESE CROSS
CARBOLIZED RUBBER

BELTING

PACKING
RUBBER GOODS FOR MECHANICAL PURPOSES.
TUBING

HOSE

"BANNER" FIBRE
COTTON
RUBBER LINED

FIRE HOSE

Rubber Clothing & Sheeting

CARRIAGE CLOTH, VALVES

WRITE FOR PRICE LIST AND DISCOUNTS

MONTREAL OFFICE,
154 ST. JAMES STREET.

Bell Telephone 2232.

OUTSIDE

BLANK

Account Books,

OF EVERY DESCRIPTION,

MANUFACTURED BY

JOHN LOVELL & SON,

ST. NICHOLAS STREET,

MONTREAL.

Hains F. X., ins agent, 68 Laval av
HAINS JOHN McD., assignee and accountant, Fraser building, 43 St Sacrament, h 263 Bishop
" Morris, tailor, 90½ St Charles Borromée
" Mrs. A., wid Louis, dressmaker, 6 St Agathe
Haire Henry Thos., baker, 54 Chaboillez
" William John, jeweller, 557 St Dominique
Haldane John, moulder, 280 St Patrick
" Mrs. Eliz, wid Mark, 86 Shuter
Haldimand Edward M., 2424 St Catherine
" Geo C., 2424 St Catherine
HALDIMAND MISSES, 2670 St Catherine
" R. McK., of W. L. Haldimand & Son, 53 Tupper
HALDIMAND W. L., & SON (W. L. & R. McK.), manufacturers' agents, 32 and 34 St Dizier
HALDIMAND WILLIAM L., of W. L. Haldimand & Son, 2424 St Catherine
Hale Chas., plumber, 5½ Jurors
" H. R., agent, 287 Laval av
" James, heater, 49 Condé
" James M., furniture, 751 St Urbain
" John, dyer, 895 Wellington
" Mrs. M., wid Jos., 5½ Jurors
" Robert, plumber, 96½ St Constant
" Thos., heater, 2672 Notre Dame
" Wm. H., roofer, 53 Condé
Halford Wm. Hy., broker, 453 Moreau
HALIFAX SUGAR REFINING CO., limited, Woodside, N.S., C. N. D. Osgood, agent, 15 Hospital
Hall captain William, 98½ Common
" George, bds 7 Victoria
" Grant, C.P.R., 15 Buckingham av
" J. E., of Hall, Thompson & Hall, 54 St Denis
HALL J. S., managing director Montreal Warehousing Co., 56 St Matthew
" James H., ins clerk, 104 Cathedral
" James H., carpenter, 64 Amherst
" John, laborer, 91 Fulford
" John P., clerk, 205 St Charles Borromée
HALL JOHN S., jun., Q.C., M.P.P., of Chapleau, Hall, Nicolls & Brown, 862 Sherbrooke, summer res Dorval
" Jos. T., boilermaker, 163 Congregation
" Miss Gussie, bdg hse, 15 Charlotte
" Mrs. Alice, wid M., 89 Dalhousie
" Mrs. Ann, wid William, 65 Dufresne
" Mrs. Catherine, wid John, 113 Shaw
" Mrs. Christina, wid Jas., 298½ St Charles Borromée
" P. R., foreman, 355 Centre
" R. B., of Gordon, Hall & Co, 234 Bleury
" R. W., of Hall, Thompson & Hall, 54 St Denis
HALL REVEREND THOMAS, pastor Point St Charles Congregational church, 185 Congregation
" rev. W., M. A., principal French Institute, 60 Greene av, Town of Cote St Antoine
" Richard S., B. A., 60 Greene av, Town of Cote St Antoine
" Robert, of Hall & Scott, 15 McGill College av
" Robert, storeman, 12 Richardson
" Samuel, laborer G. T. R., 320 Liverpool
HALL & SCOTT, caterers and confectioners, 2271 and 2273 St Catherine cor McGill College av
" T. B., of Ross, Hall & Co., res in Victoria, B.C.
" T. J., boilermaker, 163 Congregation
" Thomas, laborer, 32 Favard
HALL, THOMSON & HALL, accountants, trustees, and commissioners for taking affidavits in the provinces of Quebec and Ontario, Hamilton chambers, 17 St John
" Thomas, com traveller, 100½ Barré
" Thomas, laborer, 89 Congregation
" W. M., clerk, 234 Bleury
" W. M., clerk, 60 Greene av, Town of Cote St Antoine
" W. V. B., restaurant, 92 Bleury, h 47½ Anderson
" William, 24 St Mark
HALLAIRE CHAS., foreman John Lovell & Son's composing room, 98 St Constant
" Henri, laborer, 376½ Plessis
Hallé Arthur, bar keeper, 174 St Elizabeth
" Edouard, painter, 748 Sanguinet
" Jos., carter, 435 Beaudry
Hallé Octave, engineer, 174 St Elizabeth
Hallée Mrs. Joseph, bdg house, 13 Market sq
Halley Edward, 47 Cadieux
" John, 47 Cadieux
" John, tiler, 25 Wolfe
HALLEY MRS. E., fashionable millinery, 2178 St Catherine, h 47 Cadieux
Halliday Thomas, laborer, 115 Forfar
Hallinan Mrs. Ellen, wid John, bdg hse, 171 Grand Trunk
Hallman Alfred, furrier, 171 Grand Trunk
Halloren Thos., laborer, 87 Wolfe
Hallsworth Ed., storeman, r 43a Aylmer
" Ed., storeman, 723 Lagauchetière
Halpil James, carriagemaker, 254 Jacques Cartier
Halpin & Gauthier, 373 to 379 Visitation
" James, of Halpin & Gauthier, 254 Jacques Cartier
" John, carter, 102 St Martin
" John, bartender, 43 Dorchester

HALPIN & VINCENT, Funeral Directors; Caskets and Coffins of all descriptions. First-class Hearses, Carriages, and all requisites, 1375 Notre Dame, 3rd door east of Dalhousie sq. Telephone 1674

Halpin W. W., of Halpin & Vincent, and grocer, 509 St James, h 72 St Denis
Halstead David Henry, fur dyer, 169 Grand Trunk
Hamall Arthur, meat inspector, Health office, City hall, 1539 Notre Dame, h 350 St Antoine
" Mrs. A., wid Arthur, 350 St Antoine
HAMBURG AMERICAN PACKET CO., New York to Hamburg, via Plymouth, Southampton and Cherbourg, J. Y. Gilmour & Co., agents, 354 to 358 St Paul
Hamcocks James, laborer, 14 Bronsdon lane
Hamel Alexander, clerk C.P.R., 3 Champ de Mars
" Alex., 40 Lacroix
" Alfred, policeman, 41 Sanguinet
" Alfred, jun., furrier, 41 Sanguinet
" Alp., accountant, 491 St Hubert
" Alphonse, accountant, 79 St Dominique
" Alphonse, laborer, 91 Lafontaine
" Alphonse, laborer, 185 O'Leary av
" André, shoemaker, 269 Champlain
" Antoine, joiner, 45 Darling
" Arthur, joiner, 172 Beaudry
" Arthur, clerk C.P.R., 3 Champ de Mars
" D. A., clerk water rates and revenue dept City hall, 1539 Notre Dame, h 491 St Hubert
" Eugène, laborer, 81 St Catherine
" Geo., clerk, 12 Berri
" George, clerk, 29 St Denis
" Henri, plasterer, 45 Dominion
" J. O., foreman, 137½ St Christophe
" Jean Baptiste, laborer, 241 Montcalm
" Jos., jun., shoemaker, 847 Rivard
" Jos., sen., shoemaker, 847 Rivard
" Joseph, weaver, opp 28 Cuvillier
" Joseph Louis, laborer, 51 Campeau
" Jules, insurance agent, 12 Berri
" Julius, baker, 861 Sanguinet
" Ls., carter, 307 Maisonneuve
" Louis, fruit store, 153 Dorchester
" Michel, blacksmith, 134 Shearer, h 136 do
" Miss M., dressmaker, 641 Sanguinet
" Moïse, shoemaker, 79 St Felix
" Mrs. Q., 29 St Denis
" Mrs. Sophie, wid François, 390 Shaw
" Napoléon, laborer, 115 Maisonneuve
" Peter, moulder, 167 Chateauguay
" Pierre, carter, 12 Brébœuf
" Pierre, laborer, 386 Duluth av
" Wm., laborer, 325 Jacques Cartier
" Wm., laborer, 78a Frontenac
Hamelin —, agent, 24 St Elizabeth
" A., laborer, 22 Fulium lane
" A. L., bookkeeper, 177 Sanguinet

DAMP-PROOF CELLARS
Telephones: Bell 130, Federal 1602. P.O. Box 909.

Montreal Roofing Company,
LATOUR ST. Cor. BUSBY LANE

Hamelin Ananie S., vice-president Jacques Cartier bank, 67 St James, h 92 Berri
" Casimer, 163 St Dominique
" Charles, bookkeeper, 23 Jurors
" Elie, laborer, 121 Frontenac
" Elzéar, laborer, 7 Wolfe
" Frs., 463 Laval av
" Francois X., clerk, r 280e Panet
" Hercule, machinist, 289 Dorchester
" Hubert, blacksmith, 1212 St Lawrence
" Isaie, laborer, 761 Charlevoix
" J. A., clerk Magistrate's court, 1406 Ontario
" J. H., clerk, bds 462 Dorchester
" J. N., bookkeeper, 462 Dorchester
" Jos., laborer, 23 St Claude
" Joseph, trader, 299 Wolfe
" Joseph, laborer, 303 Maisonneuve
" Léon, 11c St Louis
" Louis, blacksmith, 83 St Christophe
" Michael, laborer, 488 St Hypolite
" Miss Julie, dressmaker, 55 Champ de Mars
" Miss V., stenographer, 805 Sanguinet
" Mrs. F., wid Jos., 11c St Louis
" Narcisse, shoemaker, 389 Wolfe
" Onésime, pilot, 18 Grey Nun
" Pierre, conductor, 19 Fullum
" Pierre, sculptor, 41a St André
" Roch, driver, 967 St Dominique
" T. N., clerk Health dept, City hall, 1539 Notre Dame, h 462 Sanguinet
" Tancrède, bookkeeper, 1783 Ontario
" Télesphore, wine dealer, 132 German
Hamill Felix, laborer, 64 Young
" Owen, gardener, 38 Vallée
Hamilton —, 261 William
" Alexander, of M. McKenzie & Co., 764 Lagauchetière
" Alexander, laborer, 167 St Urbain
" Allan, clerk Crown and Peace office, Court house, 1577 Notre Dame, h 36 City Councillors
" Arthur R., librarian Mechanics' Institute, 204 St James, h 108 Stanley
HAMILTON EDWARD, carpenter and joiner, 10 St Bernard, h 163b St Hypolite
" Edward H., asst janitor McGill college, 803 Sherbrooke
" F. G. B., clerk, 138 Metcalfe
HAMILTON GEORGE W., stock broker and agent, 24 St Sacrament, h 323 Peel
" H. D., M.D., physician, 139 Metcalfe
" Henry, clerk, 132 Mansfield
" Henry, clerk, 326 St André
" Henry, carter, 156 Colborne
" Henry, laborer, 89 Dalhousie
" Henry, tailor, bds 800 Craig
HAMILTON HENRY & N. E., dealers in fancy and staple dry goods, specialty in fine goods, 263 and 265 St James, cor Victoria sq
" Henry, of H. & N. E. Hamilton, 132 Mansfield, sum res Vaudreuil
" J., & Co. (J. Hamilton), commission merchants, 22 St Peter
" J. C., printer, 24 Prince
" Jas., stevedore, 42 Lacroix
" James, of J. Hamilton & Co., 810 Lagauchetière
" James, storeman, 119 Nazareth
" John, agent, 455 Moreau
" John, carpenter, 249½ St Martin
" John, cashier Davidson & Co., res Longueuil
" John, clerk, 110 Coursol
" John, clerk, 252 Liverpool
" John, printer, 49 Desrivières av
" Miss Alice, 900 Sherbrooke
" Mrs. A., wid John, 102 Bleury
" Mrs. C., wid Charles, 36 City Councillors
" Mrs. E., wid G., 139 Metcalfe
" Mrs. E., wid James, 201 St Martin
" Mrs. Jessie, wid D., 14 Union av
" Mrs. M., wid A., 125 Nazareth
" Mrs. M., wid Ant., 326 St André
" Mrs. Mary, wid John, 204 St Hypolite
" Mrs. Robert, 20 McGill College av
" N. E., of H. & N. E. Hamilton, 2080 St Catherine, summer res Vaudreuil
HAMILTON POWDER CO., Thos. C. Brainerd, president; D. Brainerd, secretary, 103 St François Xavier
" Richard, bread driver, 90½ Chatham
" Robt., janitor main building McGill college, 803 Sherbrooke
" Robert, laborer, 139 Nazareth
" Rodolphe, clerk, 326 St André
HAMILTON SAMUEL D., fancy and staple dry goods, 1935 Notre Dame, res at St Anne's
" Thos., laborer, 50 Quesnel
" W. A. C., clerk, 139 Metcalfe
" W. E., station agent C P.R., 14 Union av
" W. G., 1 Shuter
" Wm., caretaker, 799 Sherbrooke
Hammersley Wm., com traveller, 49 St Louis
Hammill John, carter, 22 St David lane
" John, bookkeeper, 348½ St Antoine
" Patrick, policeman, 216 St Martin
" W. P., clerk G.T.R., 216 St Martin
Hammond Albert, mercantile agent, 226 St Urbain
" Bros., butchers, 2745 St Catherine
" David, of Hammond Bros., 2743 St Catherine
" Frank, storeman, 420 Richmond
" H. J., of Hammond Bros., 2743 St Catherine
HAMMOND HENRY, carpet layer and upholsterer, 222 St Urbain
" James, laborer, 23 Condé
" John, carpenter, 109 Iberville
" John, laborer, 99 McCord
" John, laborer, 111 St Urbain
" John, machinist, 26 Torrance
HAMMOND JOHN, manfr of paper bags, dealer in stationery, wrapping paper and twines, 759 Craig, top flat
" Jos., policeman, 80 Wellington
" Miss Elizabeth, bdg hse, 73 and 75 Bleury
" R., contractor, 216 St Urbain
" Sam., G.T.R. freight dept, 208 St Urbain
" T., presser, 193½ Beaudry
" Thos E., agent, 639 St Lawrence
Hamois Victor, carpenter, 6 Market sq
Hamon Philip, bookkeeper, 433 Rivard
Hamphire Chas., coachman, 38 Adeline
HAMPSON ROBERT, marine insurance broker, 18 Corn exchange, 39 St Sacrament, h 302 Peel
Hampton Christopher, laborer, r 59 Richardson
Hampy Joseph, shunter, 35 St Charles
Hamshire Wm. E., printer, r 237 St Martin
Hanay John, laborer, 17 Jardin
Hanbrick F. W., foreman, 84 St Luke
" Francis, carpenter, 183 Magdalen
Hancock B., 172 St Urbain
" Post No. 105 G.A.R., A. Schelle, commander, 411 St James
Handcock Emile, music teacher, 122 Cadieux
Handegrave Alf., laborer, 270 Montcalm
Handfield Alfred, laborer, 175 Iberville
" Aug., joiner, 810 Berri
Handlow Mrs. Ed., r 47 St Phillip
Handrahan Dennis, r 237 St Martin
" Pat., carter, 17 Cathedral
Hands Mrs. Bridget, wid Wm., 8 Shaw
Handyside Chas., accountant, 1346 Dorchester
Hankins Frank, clerk, 143 St Urbain
" Thomas, cabinetmaker, 50 St Louis
" Thos., clerk, 529 St Louis
Hanley Daniel, trader, 28 Jurors
" John, shoemaker, 26 Cathedral
" Patrick, cooper, 153 Colborne
" Patrick, merchant, 51 Prince
" Thos., cooper, 146 Prince
" Thos., gardener, 99 Quesnel
" Mrs., wid Timothy, 112 Chenneville
" William, saloonkeeper, 80 Manufacturers
" William, laborer, 81½ Manufacturers
Hanna Albert E., bookkeeper, 256 Berri
" E. P., clerk, 29 Tupper
HANNA GEORGE H., manager Montreal Warehousing Co., 234 Wellington, h 29 Tupper
" James, gardener, r 42 St Hypolite
" Jas., grocer, 160 Forfar, h 158 do
" John, watchmaker, 312 Guy
" Mrs. B., fruits, St Ann's market, h 52 Farm

PHŒNIX FIRE INSURANCE CO. OF HARTFORD.
114 St. James Street. CYRILLE LAURIN & G. MAITLAND SMITH Montreal Agents.

Hanna Mrs. M., wid George, 108 MacTavish
" Oliver, storeman, 39 Colborne
HANNAFORD EDMUND P., C.E., chief engineer G.T.R., 130 St Etienne, h 2573 St Catherine
" E. P., jun., clerk G.T.R., 2573 St Catherine
" R. M., engineer, 2573 St Catherine
Hannafry John, laborer, 65a St Charles
Hannah H., laborer, 81½ Manufacturers
" J. W., of J. W. Hannah & Co., 5 Sherbrooke av, Town of Cote St Antoine
HANNAH J. W., & CO., upholstery goods and furniture, manufacturers of improved furniture springs, 334 St James
" Martin, storeman, 87 Britannia
" Mrs. M., wid William, 19 St Alexander
" W. S., railway inspector, 65 Rushbrook
Hannaley Mrs. Adeline, wid John, 115 Manufacturers
HANNAN JOHN J., importer and manufacturer of all kinds of gentlemen's high class furnishing goods, 215 St James, h 97 Mackay
HANNAN M., & CO., produce merchants, 22 and 24 William
" Matthew, of M. Hannan & Co., 2812 St Catherine
" Philip, com traveller, 17 Lorne av
" Walter, bookkeeper, 11 Lorne av
" Walter, clerk, 49 Hutchison
" Wm., of M. Hannan & Co., 2812 St Catherine
Hannay Miss E., dressmaker, 2369 St Catherine
" Mrs. Jane, wid Thomas, 2369 St Catherine
Hanningsen Miss Eliza M., 319 Dorchester
Hannington Jas. P., 278 St Urbain
Hannon Jas., 1215 St Catherine
" John, laborer G.T.R., 164 Colborne
" Michael, laborer, 32 Richardson
" Mrs. Cath., wid James, 1127 Notre Dame
Hanrahan Dan., laborer, 9 St Monique av
" Patrick, laborer, r 48 Shannon
Hanrathy Mrs. G., wid P., 1720 Ontario
HANSA STEAMSHIP CO., of Hamburg, Munderloh & Co., general agents, 61 St Sulpice
Hanson Andrew, machinist, 47 Richardson
" B., laborer, 431 Moreau

HANSON BROTHERS,
Accountants, Debenture Brokers and Trustees, Commissioners for Quebec, Ontario, Manitoba, New Brunswick, &c., rooms 1, 3 and 5 Temple Building, 185 St James st

HANSON C. D., insurance adjuster and inspector, room 58 Imperial building, 107 St James, h 26 Albina
" Charles, laborer, 13 Robb terrace
" Charles, laborer, 79 St Ignace
HANSON EDWIN, of Hanson Bros., 2736 St Catherine
" Henry, fitter G.T.R., 34 Congregation
HANSON J. H., agent Buck's stove works, Aspinall's Enamel, The B. Greening Wire Co., Limited, and Napanee Paper Co., 422 St Paul, h 40 Elm av, Town of Cote St Antoine
" John, laborer, 9 Josephine lane
HANSON WILLIAM, chief agent Travellers' Life and Accident Insurance Co., of Hartford, Conn., Temple building, 185 St James, h 18 Bayle
Hanton John, laborer, 458 Maple
Happy Lewis, barber and tobacco, 141 Wellington, h 139½ Wellington
Haram Moses, laborer, 194 Lafontaine
" T. Wm., engine driver, 106 Wellington
Haras National Co., hon. Louis Beaubien, pres; R. Auzias Turenne, director, 30 St James
Harber Geo., waiter, 13 Hanover
" Isaac, laborer, 248 Hibernia
Harbeson Edw., 94 St Hypolite
HARBOR COMMISSIONERS' OFFICE, Alex. Robertson, secretary, 27 Common, h 1100 Dorchester
HARBOR MASTER'S OFFICE, captain Thomas Howard, harbor master; captain Louis St Louis, assistant, 27 Common
Harbour Ant., laborer, r 512 Centre
HARBOUR HOUSE, H. Coogan, prop, 241 Commissioners
" Oct., tailor, 1254 St Catherine
" Peter, storeman, 123 Murray
" Thomas, shoemaker, 217 St Hypolite
Harcastle Robert, storeman, r 233 Chatham
Harcourt Chas. A., stationery clerk Merchants bank, 308 St Urbain
Harden D., shipper, 293 Charron
Hardey Alphonse, musician, 10 Coté av
Hardidge T., laborer, 4 Knox
Hardie Charles E., clerk, 55 Cathcart
" George, agent, 55 Cathcart
" George A., clerk, 55 Cathcart
" John, clerk, res Longueuil
" Mrs. James L., 1 Verchères av
Hardigan Jacques, fireman, 43 Desery
" John, fireman, 19 Hudon
Harding Michael, laborer, 201 Ottawa
" Miss M. T. F., 279 St Charles Borromée
" Thomas, superintendent free delivery system P. O., 127 St James, h 279 St Chs Borromée
Hardisty Benj., wire weaver, 578 Lagauchetière
HARDISTY JOSEPH, secretary sub committee Hudson Bay Co., 1368 Dorchester
Hardman James, laborer, 98 Fulford
" Mrs. James, dressmaker, 98 Fulford
"Hardware", "Canadian Grocer", "Books & Notions," Hugh McLean, manager, office 115 St François Xavier
Hardy Amédée, merchant, 46 St Louis
" Arthur, bookkeeper, 126 Champ de Mars
" C., salesman, 55 Cathcart
" C. R., of C. R. Hardy & Co., 107 St James
HARDY C. R. & CO., real estate agents, room 49 Imperial building, 107 St James
" Edmond, shoemaker, 31 St Pierre lane

HARDY EDMOND,
Music and Musical Instruments, Sole Agent in Canada for C. Mahillon's Celebrated Brass and Reed Instruments. Sheet Music; Methods for all Instruments. All Kinds of Repairs promptly done, 1615 Notre Dame, h 153 St Elizabeth

Hardy Gilbert, laborer, r 403½ Lagauchetière
" Jean Bte., shoemaker, 263 Plessis
" Joseph, joiner, r 60½ Brebœuf
" Joseph, millwright, 11 Amherst
" Narcisse, joiner, 67 Rachel
" S. H., grocer, 28 St Agathe, h 26 do
Hare Samuel, shoemaker, 21 St Geneviève
Harel Eusebe, laborer, 133 Poupart
" J. Bte., 496 St Antoine
" Martin, joiner, 34 Darling
" Olivier, joiner, 22 Fulford
" Ovila, steamfitter, 91b Parthenais
Hargan Pat., laborer, r 55 Cathedral
Hargin Wm, shoemaker, 40 Delorimier av
Hargraves John, bricklayer, 178 Ottawa
" Wm., bricklayer, 515 St Urbain
Hargreaves Mrs. Jessie, wid George, r 93 Bleury
Hargudeina John, laborer, 8 Hermine
Harklin B., of B. Harkin & Co., 1961 Notre Dame
HARKIN B., & CO., boots and shoes, 1959 Notre Dame
Harkins John, foreman, 197 Wellington
" Mrs. S., wid G., crockery, 12[illegible] St Catherine
Harkness Peter, manager, 97 Mackay
Harland George, com traveller, 172 Chatham
Harley Geo. P., bookkeeper, 8 Sussex
" Mrs. Mary, wid John, 36 Albert
HARLING, RONALD & CO., ship brokers and forwarding agents, 213 Commissioners

METAL SKYLIGHTS
MONTREAL ROOFING COMPANY,
Cor. LATOUR STREET and BUSBY LANE.
Telephones: Bell [illegible], Federal, 1602. P.O. Box 989.

Harman Chas. C., clerk, 23 Berthelet
" Chas. R., laborer, 96 Amherst
" Geo., boilermaker, 107 Mountain
" R. Sam., storeman, 20 Notre Dame de Lourdes
Harmer Edward, driver, 91½ Amherst
Harmon A. R., manager for Robbins, Appleton & Co., 41 Bishop
Harnett Mrs. Bridget, wid Thomas, 18 St Columban
Harney M. J., prop the Haydn Piano Co., 128 Laval av
" Martin, brassfinisher, 86 Chatham
" Pat., cooper, 56 Ottawa
" Wm., letter carrier, 58 Dalhousie
" Wm., laborer, 275 Jacques Cartier
Harnois Frs. X., clerk, 275 Montcalm
Harnott Mrs. Mary, wid James, 9 Custom House sq
Harold George, laborer, 223 Richmond
" James, carter, 5 Favard
Harper George, section man, 10 Bruchési
" Geo. D., com traveller, 23 St Helen
" Hubert Geo., upholsterer, 61 Papineau sq
HARPER JAMES, & SON, butchers, 24 and 25 St Lawrence market
" James, of Jas. Harper & Son, 16 St Philip
" James, editorial staff Daily Witness, 224 Prince Arthur
" John, laborer, 33 Vallée
" John, druggist, 492 St Urbain
" Miss Mary, 9 Concord
" Mrs. Mary, wid R., 308 Stadacona
" Thos., cutter, 8 Anderson
" Wm., of James Harper & Son, 41 Mayor
" Wm., bartender, 15½ Berthelet
" William, policeman, 40 Papineau sq
" William, gen agent, 55 Papineau sq
Harries Arthur, of Harries & Co., 2363 St Catherine
" Augustus, com traveller, 2363 St Catherine
HARRIES & CO. (Thos. & Arthur), fancy and staple dry goods, 2361 St Catherine
" H. A., clerk Molsons bank, 200 St James
" Joseph A., upholsterer, 415 Dorchester
" Thos., of Harries & Co., 2363 St Catherine
Harrigan John, glassblower, 83 Shaw
" Miss Wilhelmina, 233 Seigneurs
" Mrs. Julia, doctress, 260 St Antoine
" Pat., clerk, 151 Dalhousie
" Patrick, laborer, 76½ Colborne
" Thomas, hatter, 1007 St James
HARRINGTON B. J., B.A., Ph.D., professor of chemistry, mineralogy, etc., McGill university, h Wallbrae place, off 256 University
" James, laborer, 159 Manufacturers
" James, checker, 158 Manufacturers
" James, laborer, r 19 Young
" Jeremiah, shoemaker, 120 Nazareth
" John, shoemaker, 177 Wellington
" John, laborer, r 89b St Patrick
" Mrs., wid Michael, 152 Lusignan
" Mrs. M., wid Edward, r 36 Smith
" R. N. O., clerk, 175 Drolet
" Richard, 23 Plateau

HARRIS A., SON & CO.,
Manufacturers of
Single and Double Mowers, Reapers, and Steel Frame Binders.
Office, 72 College street; Bell Tel. 824
GEO. T. VINCENT, Manager

Harris Aaron, of I. Harris & Son, 144 Mansfield
" Charles, laborer, r 2206 Notre Dame
" Charles, trader, 33 St Antoine
" Charles, stoker, 59 Bourgeois
" David, coffee roaster, 266 William
" Francis, 418 Cadieux
" G., fruit merchant, 318 Prince Arthur
" George, bookkeeper, 15 Charron
" George, laborer, 162 Canning
" Henry, painter, 38 Sebastopol
" I., of I. Harris & Son, 144 Mansfield

HARRIS L., PROFESSOR, SURGEON CHIROPODIST,
Corns removed without pain Bell Tel., 2065; 1 St Edward cor Bleury, h do

HARRIS I., & SON, cigar manufacturers, 502 St Paul and 48 St Peter
" Irwin, of McBride, Harris & Co., 18 Prince Arthur
" J., & Co., Ye Olde Curiositie shoppe, 2116 St Catherine
" J. W., bookkeeper, 421½ Craig, h 133 Amherst
" Jacob, of J. Harris & Co., 40 Victoria
" John, stonecutter, 47 Desrivières av
" John, carpenter, r 66 Manufacturers
" John, saddler, 24 Lorne av
" John A., lithographer, 1414 Ontario

HARRIS L., Real Estate and Business Agent. The Sale and Purchase of Real Estate Business Negotiated on the most favorable terms, Houses, Farms, Lots, &c., for sale or to let.
Bell Telephone 2065, Office and Res. 1 St Edward cor Bleury

Harris L. C., porter C.P.R., 226 St André
" Mrs. M., wid W. A., bdg hse, 732 Lagauchetière
" Mrs. Mary, wid James, 28 Victoria sq
" O. M., representing Millar & Co., Atlantic chambers, 209 Commissioners, bds 34 Shuter
" Robert, artist, Fraser institute, 9 University, h 89 Durocher
" Robert E., timekeeper, 32 Paris
HARRIS S., & CO., hatters and furriers, 2 and 4 Lemoine and 60 and 62 St Peter
" Sam., com traveller, 144 Mansfield
" Simon, of S. Harris & Co., bds Balmoral hotel 1902 Notre Dame
" W., confectioner, 45 Murray
Harrison Alf., laborer, 78 Sebastopol
" Arthur, iron turner, 141 Bourgeois
" Charles, blacksmith, 21 St David place
" David, laborer, 108 Sebastopol
" Edward, machinist, 107 Centre
" Henry, clerk G.T.R., 27 Centre
" Jacob, carter, 46 Berthelet
" James, machinist, 301 Charron
" Jesse, employee G.T.R., 545 Seigneurs
" John, laborer, 308 Liverpool
" Michael, carter, 14 Contant
" Mrs. Alice, wid Henry, grocery, 15 Condé, h 25 Centre
" Mrs. M., wid Thos., 164 Mance
" T. L., of Hearn & Harrison, res Outremont
" Thos., moulder, 218 Aqueduct
" Thos. H., of Hearn & Harrison, res London, Eng.
Harriss Alfred, brakeman, 367 Charron
" Charles E. A., composer and prof of music, 52 Crescent
Harrod C. F., clerk, 11 Mayor
" Walter, miller, 315 Hibernia road
Harronton Robert, clerk, 175 Drolet
Harrower G. H., shirt mnfr' and wholesale dealer, 1886 Notre Dame, h 355 Mountain
" Geo. H., bookkeeper, 147 Metcalfe
" J. M., 1 Corn Exchange, 39 St Sacrament, bds 147 Metcalfe
HARROWER R., representing Stewart & MacDonald, Glasgow, 162 St James, h 167 Greene av, Town of Cote St Antoine
Hart A. Wellington, 877 Dorchester
" Alex., manufacturers' agent, 88 St Famille
" Charles, foreman, 68 Grand Trunk
" Chas. Theodore, ins broker, 33 St Nicholas, h 151 Metcalfe
" D., manufacturer of hats, caps and furs, 1309 Notre Dame and 1408 St Catherine, h 2 Amherst

H. RICHARDSON RICHARDS,
OFFICE, 69 TEMPLE BUILDING, 185 ST. JAMES ST., MONTREAL.
REAL ESTATE, LOANS, &c.

Hart Ed., beer driver, 257½ St Urbain
" Edward, of O. & E. Hart, 187 St Denis
" Frank J., of Hart & Tuckwell, 15 Laval av
" Fred., of Hart & Sons, 93d Drolet
" Fred. L., general ins broker, 33 St Nicholas, bds at St James club, 831 Dorchester
HART GERALD E., general manager Phœnix Fire Ins. Co., 114 St James, h 118 Durocher
" H., of Hart & Watkins, 163 St Hypolite
" Henry, upholsterer, 39 Balmoral
" Henry, foreman, 156 St Lawrence
" J., of J. Hart & Sons, 110 Young
" Jos., grocer, 167 Ottawa
" Joseph, shoemaker, 107 Colborne, h 384 Seigneurs
" Jos. G., sawyer, 30 St Columban
" L., hatter, 1309 Notre Dame, h 2 Amherst
" L. T., optician, 32 Jurors
HART LEWIS A., notary and commissioner for Quebec and Ontario, room 33 Imperial building, 107 St James, h 36 St Matthew
" Mark, storeman, 705 Lagauchetière
" Martin, 81 St Maurice
" Michael, wheelwright, 186 McCord
" Mrs. Anna, wid Robt., 299 Rivard
" Mrs. C. H., wid Adolphus, 118 Durocher
" Mrs. Catherine, wid Martin, 91 Cadieux
" Nich., of O. & E. Hart, 187 St Denis

HART O. & E., COMMISSION MERCHANTS, and Wholesale Importers of Foreign and Domestic Fruit and Produce, 137 St Paul, Warehouse 32 and 34 Amherst.
Bell Tel. 1082. Federal Telephone 101

Hart Owen, of O. & E. Hart, 187 St Denis
" R., fruits, Bonsecours market, h 34 Sanguinet
" R. A. Baldwin, real estate agent and manager estate late Theodore Hart, 33 St Nicholas, h 768 Sherbrooke
" Richard, clerk, 34 Sanguinet
" S., stamp importer, 28 Union av

HART & SON, Job Printers, 239 St James Street
Office of Free Tract Depot

Hart Simpson, com traveller, 159 St Dominique
HART & TUCKWELL, importers of oranges, lemons and fruits, 159, 161 and 163 McGill and 19 Lemoine
" W. F., of Hart & Son, res Iberville
" & Watkins, confectioners, 620 St Lawrence
" William, laborer, 70 Eleanor
" William, laborer, 72 Shannon
" William, gas inspector, 98 Laval av
HART WM. T., agent Ireland's English remedies, 2434 St Catherine
Harte J. H. M., druggist, 1 Tara Hall av
HARTE JAMES A., chemist and druggist, patent medicines, perfumeries, and proprietor of the St Geneviève mineral water, Glasgow Drug hall, 1780 Notre Dame, h Kelvindale, Summerhill av, Côte des Neiges road
Hartenstein Jos., engineer, 106 Canning
Hartentin Jacques, laborer, 63 Richardson

HARTFORD FIRE INSURANCE CO., of Hartford, Conn., Assets, $6,500,000, WOOD & EVANS, General Agents, 1776 Notre Dame st.
See Adv inside back cover

Hartford James, checker, 152 Young
" Thos., machinist, 230 William
Hartigan John, of Hartigan & Wray, 332 German
" & Wray, carpenters and builders, 65 St Urbain
Hartis Henry, conductor, 174 Congregation
Hartley George, clerk, 185 Magdalen
" George, carter, 59 Young
" John, storekeeper G.T.R., 185 Magdalen
" Mrs. M., wid Thos., 92 St Elizabeth
" Robt. J., clerk G.T.R., 185 Magdalen
Hartnett James, cigarmaker, 205 Montcalm
" Joseph, carter, 206 Amherst
Hartney John, laborer, r 18 Olier

HARTT GEORGE F., Wholesale and Retail Coal Merchant, and Agent for the Delaware & Hudson Canal Co's Celebrated Lackawanna COAL, Office 222 St James st, yard Wellington, from Colborne to Ann, h 313 Peel

HARTT WILLIAM, gas inspector, 412 St Paul, h 98 Laval av
Harty Miss Mary, laundress, 710 Lagauchetière
Hartzmann Mrs. Catherine, wid Michael, 42 St Bernard
" Mrs. D., doctress, 658 Lagauchetière
Harvey Alb. Jos., storeman, 277 Colerane
" Alfred, laborer, 171 Deséry
" Daniel, contractor, 756 Lagauchetière
" F., clerk, 729 St Denis
" Henry, shoemaker, 276 Jacques Cartier
HARVEY HENRY J., prop of the Canadian Trade Review, 769 Craig, h 102 St Famille. *See Adv in Letter T*
" James, draughtsman, 421 Mance
" James A., bookkeeper, 3 Drolet
" Jos., carter, 9 Guy av
" Maxime, joiner, 281 Seigneurs
" Michael, carter, 16 Dorchester
" Mrs. Bridget, wid Robert, 167 Magdalen
" Mrs. Sarah, wid James, 55 Parthenais
" Onésime, laborer, opp 16 Cuvillier
" Percy, clerk Lancashire Ins. Co., 102 St Famille
" Walter, laborer, 92 Murray
HARVEY WILLIAM, prop Old Lake View house, St Joseph, Lachine
HARVEY WILLIAM, fancy and staple dry goods merchant, 175 St Antoine, h 175a do
Harvie Robert, of Brodie & Harvie, res 65 Metcalf av, Town of Cote St Antoine
HASKELL JOHN F., manufacturers' agent, 36 Lemoine, sum res Pointe Claire
" Peter, bookkeeper, 94 Shuter
Haskett S. G., of Baker, Taylor & Haskett, 58 Coursol
Hasley Arthur, sculptor, 367 St Urbain
" Fred, clerk, 367 St Urbain
" George, sculptor, 367 St Urbain
" John, machinist, 13 Guy av
" John Austin, clerk, 457 Seigneurs
Hassam Mrs. Eliza, wid Robert, 74 Conway
Hassett Thomas, restaurant, 110 Bleury, h 108 Bleury
Hastey Wm., laborer, 211 Visitation
Hastie Albert, Dominion Express Co., bds 732 Lagauchetière
" Archibald, laborer, bds 2078 Notre Dame
" Archibald, watchmaker, 65 Delisle
" Charles, carter, 532 St Dominique
HASTIE HENRY, butcher, 84 Conway, h 86 do. Bell tel 2576
" M., clerk, bds 732 Lagauchetière
" Miss J. A., 893 Sherbrooke
" Wm. G., cashier, 12½ Berthelet
Hastings Miss H., 57 Metcalfe
" Mrs. M., wid George, 5 Metcalfe
" Wm. A., manager Lake of the Woods Milling Co., 42 Bishop
Hatton Jos., inspector of grain, 338 Richmond
Hastwell John, clerk, 151 St George
Hatch Herbert, clerk, 19 Hanover
" James, carter, 35 Eleanor
" Miss F., dressmaker, 11 Berry lane
" Pat., lockman, 6 Eleanor
Hatcher F. W., bridge inspector, 22 Torrance

COPPER ROOFING
MONTREAL ROOFING COMPANY,
Corner LATOUR ST. and BUSBY LANE.
Telephones: Bell 130, Federal 1603. P.O. Box 909.

Hatchette Frank J., law student, bds 1058 Dorchester
" John, customs appraiser, 2 Common, bds 1058 Dorchester
" W. J., clerk, bds 1058 Dorchester
Hatchford Michael, laborer, 129 Grand Trunk

HATTON D., & CO.,
Importers of Fish, Canned Goods, Fruit, Cranberries, Grocers' Sundries, &c., 18 Bonsecours
HATTON D., & CO., Shippers Bulk and Shell Oysters, 18 Bonsecours

Hatton Daniel, of D. Hatton & Co., 638 St Denis
" Dan., contractor, 190 Drolet
" Edward, sen., machinist, 97 Ottawa
" Edward, machinist, 184 Ann
" John Cassie, Q.C., of Hatton & McLennan, pres Montreal, Portland & Boston Railway, British Empire building, 1724 Notre Dame, h 150 Metcalfe
HATTON & McLENNAN (J. Cassie Hatton, Q.C., Francis McLennan), advocates, British Empire building, 1724 Notre Dame
" Mrs. M. E., wid Samuel, 72 Cathcart
" Paul, mason, 31 Pantaleon
Haugh Thomas, laborer, 290 German
Haus Geo., confectioner, 1752 St Catherine
Hausmann H., painter, 28 Dowd
Hausselman Etienne, clerk, 122 German
Hauthier Arthur, joiner, 6 Beaudry
HAVANA CIGAR CO., James Hoctor, manager, 773 Craig
Havard Magloire, clerk, 152 German
Havelind Henry, storeman, 133 St Urbain
Havers George, plumber, 70 St Urbain
Haviland E. C., com traveller, 1 Upper St Charles Borromée
" Edw., com traveller, 163c St Hypolite
Havreau Joseph, bricklayer, r 156 Champlain
Havron Mrs. C., wid Pat., 757 St James
Hawes Frederick John, clerk, 511 Seigneurs

HAWKE J. F.,
THE SHIRT MAKER,
1 Bleury cor Craig

Hawkes John, waiter, 1014 St James
Hawkins Chas., carpenter, C.P.R., 69 Poupart
" James Edward, bookkeeper, 117 Drolet
" Mrs. Kate, wid John, 64½ St George
" Mrs. R., wid Henry, 26 St David lane
" Mrs. Rosa, wid Thomas, bdg hse, 11 St Geneviève
" Peter, stevedore, 223 McGill
" T., leather inspector, 348 Notre Dame
" Thos., laborer, 55 Papineau sq
" Wm., laborer, 6 Olier
Hawksett Sam. C., portrait and landscape artist, 149½ St Lawrence
Hawthorn David, clerk, 20 Hanover
" E. H., clerk, 20 Hanover
" J. A., clerk, 51 Anderson
" Jas. M., polisher, 41 Anderson
" John, 20 Hanover
Hay Edmond, engineer, 942 Mignonne
" James, driver, 761 St James
" Jas., bread driver, 408 St Patrick
" M., com traveller, 471 Dorchester
" Marcelin, bdg hse, 35 German
" Robert, machinist, 459 St Dominique
" W., clerk, 360 Berri
" Wm., machinist, 943 St James
Haycock A. B., of Haycock & Dudgeon, 2405 St Catherine
HAYCOCK & DUDGEON, Belfast warehouse, dry goods, 2403 St Catherine, Bell tel 3098
Hayden Geo., printer, 153 Bourgeois
" J. W., operator G. N. W. Tel. Co., 50 Forfar
" James, cooper, 79 Wellington
Hayden John, laborer, 8 St Columban
" Joseph L., druggist, 514 St Denis
" Robt., civil engineer, 240 St Elizabeth
" William, P.O., clerk 139 St Christophe
HAYDN (THE) PIANO CO., A. R. Archambault and M. J. Harvey, proprietors, office and sales room 257 and 259 St Denis cor Ontario
Hayes B. A., & Co., restaurant, 31 St Antoine
" D., laborer, r 616 Dorchester
" Daniel, clerk G.T.R., 120 Nazareth
" Daniel, saloon, 97 Mountain, h 326 Charron
" Dennis, saloonkeeper, 746 Craig
" George, grocer, 411½ Wellington, h 413 do
" James, clerk, 217 St James
" John, laborer, 351 Mathieu
" John, laborer, 90 St Martin
" John, laborer, 113 Richardson
" Jos., trader, 184½ St Antoine
" Martin, printer, 11 Imperial av
" Michael, 9 Richmond sq
" Michael, polisher, 504 Albert
" Michael, hotelkeeper, 49 St Maurice, h 51 do
" Mrs. A., wid David, fruit store, 1208 St James
" Mrs. B., wid Patrick, 55 Prince
" Mrs. F. E., wid Dr. Thos. Ed., 37 Guilbault
" Mrs. M., wid C., provisions, 9 St Gabriel market, h 122 Centre
" Nicholas, laborer, 129 Colborne
" Patrick, grocer, 2 Anderson
" Patrick, engineer, 91 St Patrick
" Patrick, watchman, 87 Mullins
" Thos. W., clerk, 130 Dorchester
" Vincent, laborer, 49 Richardson
" W. E., clerk C.P.R., 100 Stanley
" W. W., clerk, 130 Dorchester
" Wm., machinist G.T.R., 167 Island
Hayi John, road master G.T.R., 96 Congregation
Haymen John, caretaker, 207 St James
Haynes Cecil, laborer, bds 44 St Antoine
" Geo., laborer, 244 Hibernia
" Gustave, bookkeeper, 78 Berri
" John, clerk, 525 Seigneurs

HAYNES JOSEPH,
CIVIL ENGINEER,
ARCHITECT,
VALUATOR,
AND PATENT SOLICITOR,
ROOM 8, 3rd Floor, 180 St James st

Haynes M., Pullman car conductor, 12 Mount St Mary av
" Théodore, com traveller, 78 Berri
Haysay Robert, machinist, 459 St Dominique
Hayton Edw., clerk, bds 58 Cathcart
Hayward Wm. John, mason, 78 Wellington
Hazeltan Julian, carter, r 210½ Aqueduct
HAZELTON BROS'. PIANOS, L. E. N. Pratte, agent, 1676 Notre Dame
" Mrs. Mary, wid R., 68 St Roch lane
Hazle Mrs. Benj., second-hand clothing, 1223 St Catherine
" Thomas, glassblower, 1219 St Catherine
Heacker Peter, lithographer, 97b Drolet
HEAD HENRY JOHN, house painter and decorator, 2456 St Catherine
" Mrs. Mary, wid Henry, 132 Manufacturers
HEAD WILLIAM, butcher, 357 and 359 Wellington, h 53 Congregation
Heaganta Albert, barber, 304a Amherst
Heaganton Pierre, painter, 228 Wolfe
Heagerty John, grocer, 63 St Charles Borromée, h 551 Lagauchetière
Heald John, foreman cotton mills, 223 Notre Dame
Heale Henry, clerk, 20 Dominion av
HEALTH DEPARTMENT, Dr. L. Laberge, medical health officer; I. C. Radford, sanitary inspector; Ignatius J. Flynn, secretary, City hall, 2 Gosford

PHŒNIX FIRE INSURANCE CO. OF HARTFORD.
Head Office, Canada Branch, **114 St. James St. Montreal.** *GERALD E. HART, General Manager.*

Healy John, driver, 302 St Christophe
" Michael, carter, 108 Prince
" Michael, laborer, 74 Chateauguay
" Mrs. Eliza, wid Patrick, 205 Montcalm
" Mrs. J., wid P , 121 Richardson
" Thos., laborer, 182 Nazareth
Heany Chas., plasterer, 24 St Patrick
" Hugh, 119 St George
" J., machinist, 31 Congregation
Hearle Charles, clerk, 370 Laval av
HEARLE J. G., toilet soap and perfumery works, 84 to 92 St Urbain, h 92 St Urbain
" Samuel N., 104 St Urbain
Hearn Francis, laborer, 139 St Paul
" Francis Wm., printer, 262 Seigneurs

HEARN & HARRISON,
Optical, Mathematical and Surveying Instruments, 1640 and 1642 N Dame

Hearn Michael, carter, 154 Vitré
" Michael, laborer, r 97 Young
" Mrs. Sarah, wid William, 262 Seigneurs

HEASLEY GEO. R.,
Oil Paintings, Steel Engravings, Chromos, &c. Picture Framing a specialty.
Mirrors, Silver Ware and Plush Goods, 2087 St Catherine

Heath Alfred Charles, clerk G.T.R., 99 Marlborough
" George, machinist, 157 Inspector
Heaton E. P., gen manager Citizens Ins Co., 181 St James, h 54 Fort
" F. R., clerk, 78 Hutchison
Heavysage Fred., shipper, 52 Latour
" H., foreman, 116 Duke
Hebden R. Y., insp Bank of Montreal, 766 Sherbrooke
Hebert A., shoemaker, 418 Centre
" A., accountant, 20 St Constant
" Adélard, laborer, 160 Chateauguay
" Adolphe J., clerk, 17 Montana
" Aimé, laborer, 766 Sanguinet
" Albert, laborer, 24 Fulford
" Albert, with Hudon, Hébert & Co., 252 Mountain
" Alex., hay merchant, 219 Visitation
" Alex., laborer, 604 Centre
" Alfred, blacksmith, r 162 Champlain
" Alfred, carter, 229 Ropery
" Alphonse, laborer, 9 Prince George av
" Arsène, trunk maker, 327 Beaudry
" Arthur, shoemaker, 60 Nonancourt
HEBERT & BAZINET, fancy and staple dry goods, 1024 Ontario
" Chas., carter, 52 Papineau sq
" Chas., storeman, 150 Workman
" Chs., plumber, 256 Shaw
" Chs., boxmaker, 239 Jacques Cartier
" Chas., engineer, 2 Allard lane
" Charles, shoemaker, 350 Beaudry
" Chs. P., of Hudon, Hébert & Co., 117 Champ de Mars
" Cléophas, shoemaker, 50½ Fullum
" David, clerk, 15 Oscar lane
" E., merchant, 203½ St Denis
" E. J., chief passenger clerk C.P.R., 1898 St James, Town of St Henry
" Eugène, carriage maker, 1203 St Lawrence
" Eusèbe, jail guardian, 206 Iberville
" G. N., clerk, 161 Drolet
" George, laborer, 13½ Brock
" Henri, medical student, 12 Sanguinet
" Henri, civil engineer, 288 Sanguinet
" Hormisdas, restaurant, 1310 St Catherine and 71 St Alphonse
" Horm., brakeman, 44 Rouville
" Ignace, driver, 55 Archambault lane
" Irène, student, 117 Champ de Mars
Herbert Isaie, clerk, 880 Ontario
" J., wood and coal, 201 Beaudry
" J. A., accountant, 30 St François Xavier, h 17 Montana
" J. N., carriagemaker, 1217 Mignonne
" John, storeman, 356 St Dominique
" Jos., conductor G.T.R., 315 Hibernia
" Jos., of Hudon, Hébert & Co., 77a St Denis
" Jos., bookkeeper, 232 St Paul
" Joseph, 20 St Constant
" Joseph, hotelkeeper, 10 Berri
HEBERT JOSEPH, advocate, 44 St Vincent, h 1793 St Catherine
" Jos., plumber, 251 Panet
" Jos., hotelkeeper, 1 St Francois lane
" Jos., shoemaker 58 Nonancours
" Jos, steamfitter, 100 Plessis
" Jos., laborer, 150 Lafontaine
" Jos., beer bottler, 162 St Elizabeth
" Jos., 265 Berri
" Jos., laborer, 286 Montana
" Jos., plumber, 1214 St James
HEBERT L. H., hardware merchant, 297 and 299 St Paul and 21 St Jean Baptiste, h 47 St Hubert
" Louis, barber, 143 St Christophe
" Louis, joiner, 171 Fullum
" Louis, laborer, 67a Dufresne
" Louis, carter, 567 Maple
" Louis, fruits and vegetables, Bonsecours mkt, h 44 Papineau sq
" Louis, plumber, 256 Shaw
" Louis, laborer, 50 St Catherine
" Maurice, horse dealer, 63 Campeau
" Maurice, laborer, r 458 St Patrick
" Miss Marceline, bdg hse, 2139 Notre Dame
" Modeste, trader, 13 Sanguinet
" Mrs., wid Peter, 216 College
" Mrs. A., wid Jos., 270 St Christophe
" Mrs. Al., 50 Perthius
" Mrs. J., wid Jos., 350 Papineau road
" Mrs. Marguerite, wid Joseph, dressmaker, 158 Visitation
" Mrs. Mary, wid P., 1356 Notre Dame
" Mrs. Nap., dressmaker, 269½ St Dominique
" Mrs. O., wid Ed., sick nurse, 341 Wolfe
" Mrs. Urcie, wid Joseph, 65 St Rose
" Nap , bartender, 269½ St Dominique
" Nap., merchant, 256 Visitation
" Napoléon, yardman, 265 St Germain
" Napoléon Joseph, clerk, 16 Drolet
" Octave, clerk, 14 Visitation
" Octave, laborer, 327 Beaudry
" Olivier, engine driver, 82 Charron
" Olivier, laborer, 303 Dorchester
" Osias, carter, 309 Montana
" Philibert, milkman, 604 Centre
HEBERT PIERRE, wood and coal, grain and hay, 1025 Ontario
" Raphael, mason, 361 Logan
" rev J. O., Seminary of St Sulpice, 1710 Notre Dame
" Sam., laborer, 31 Woodyard
" Thomas Sylva, boots and shoes, 987 St Lawrence, h 226 St Elizabeth
" Urgèle, carpenter, 455 Centre
" Zénophile, laborer, 77½ Plessis
" Zéphirin, with Hudon & Hébert, 77a St Denis
Hecker E., of Holler & Hecker, 80a St Hubert
Heckinger Henry, leather cutter, 715 Sherbrooke
Heckman J. W., assist engineer C.P.R., 801 Dorchester
Hector T. W., clerk, 496 St Denis
Heddle Robert, care of Consumers' Cordage Co., ltd, New York Life building, 11 Place d'Armes sq
Hedge John, joiner, 77 St Maurice
" John, conductor, 124 Vitré
" Mrs. A., wid Henri, 88½ Inspector
Hedges Richard, typemaker, 11½ Mayor
Hedley T. A., chemist, 9 Berri
Heelan Edward, type caster, 169 Dalhousie
" Edward, furrier, 809 St Dominique
" Wm., contractor, 68 Ottawa
Heenan John F., com traveller, 549 St Lawrence
Heery Mrs. M. E., wid P. F., 207 Bleury

MONTREAL ROOFING COMPANY,
METAL, SLATE AND GRAVEL ROOFERS, LATOUR STREET, Cor. Busby Lane.
TELEPHONES: BELL, 130. GENERAL, 1602. P O BOX 908

Heffer E. W., com traveller, 208 St Antoine
" Mrs. Jane, wid Edm., 208 St Antoine
Hefferan Mrs., wid Pat., fruit dealer, 15 St Antoine market, h 757 St James
Hefferman Thos., contractor, 142 Lagauchetière
" Thos., laborer, 103 St Alexander
Heggie John, stonecutter, 11 Guy av
Heil Telesphore, blacksmith, 153 Barré
HEINE REV G. C., rector Chalmers church, 504 St Urbain
HEINTZMAN PIANO CO., of Toronto, C. W. Lindsay, agent, 2270 St Catherine
Heissner Theodore, furrier, 660 Craig, h 18 Guilbault
Heland Edward, glassblower, 1b Dorchester
Helay John, laborer, 204 St Etienne
Helbronner Jules, editor of La Presse, 117 St Matthew
Heley Pat., groom, 2130 St Catherine
Hellier John, laborer, 235 Grand Trunk
Helliwell John B., mnfrs' agent, 10 St Nicholas, h 33 McGill College av
Hellyer Clement, music teacher, 6 L'Allemand av
Hellyher C., pattern agent, 191 Fortification lane, h 63 German
Helm H. P., accountant, Ontario bank, res Longueuil
Helmer William, clerk, 69 St Hypolite
Helms Fabien, coal and wood, 45 Centre, h 49 do
" Fabien, photo artist, 47 Centre
Helps John, storeman, 88 Quesnel
Helsby Henry, music teacher, 146a Lagauchetière
Hemlay Mrs. Mary, wid C., 1135 St James
Hemmerle A., butcher, 36 St Columbus
" Aumond, butcher, 357 Wellington
Hemming Jno., storeman, 139 Forfar
Hemond Alex., machinist, 325 Panet
" Algea, painter, 295 Wolfe
" Amable, plumber, 719 St Dominique
" Armand, moulder, 219 Panet
" Francis, laborer, 368 Richmond
" Frederic, baker, 408 Wolfe
" Geo., cigarmaker, 318 Rivard
" George, clerk, 417 Wolfe
" H., joiner, 318 Panet
" J. B., dep clerk Circuit court, 456 Rachel
" J. C., jun., of P. Hemond & Son, 373 Lagauchetière
HEMOND P., & SON (Pierre & Jos. C.), boot and shoe factory, 13 to 21 St Therese
" Pierre, 191 Wolfe
" Pierre, of P. Hemond & Son, 191 Wolfe
" Samuel, laborer, 542 St Hypolite
Hempey Herman, conductor G.T.R., 37 Quesnel
" Jos., baker, 145 Chatham
HEMSLEY RICHARD, watchmaker and manufacturing jeweller, 1915 Notre Dame and 255 and 257 St James, h 51 Mansfield
Hemsworth John, laborer, 104 Forfar
Henahan Mrs. M., wid Charles, 31 Latour
Henault Achille, ice merchant, 221 St Elizabeth
" Azarie, foreman, 250 St Christophe
" Ferlandeau, painter, 415 Visitation
" Henri, butcher, 80 St Andre
" Henri, laborer, 330 Fullum
" Hormisdas, conductor G.T.R., 705 Charlevoix
" J. M., lithographer, 64 Lacroix
" Jos., accountant, 458 Jacques Cartier
" Jos., laborer, r 544 St Hypolite
" L. H., wholesale and retail ice dealer, 36 and 38 Napoléon, St Cunegonde, telephone 1706, h 187 Vinet, St Cunegonde
" Mrs. Justine, wid Henri, 1 Menard place
" N., laborer, 220 Maisonneuve
" Norbert, roofer, 38 Beaudry
HENAULT O. L., St Lawrence ice office, 1310 Notre Dame, h 337 Dorchester
" Oscar, printer, 24 St Elizabeth
" Sam. laborer., 78 Pantaleon
" Theophile, shoemaker, 477 Marie Anne
" Victor, clerk, 587 Sanguinet
Henders George, plumber and gasfitter, 377 St Lawrence
Henderson A., landscape photographer, 28 McTavish
" Andrew, butcher, 122 Nazareth
" Andrew, laborer, 171 St Charles

HENDERSON BROS.
(David H. and Norman B. T.),
Lumber and Timber Merchants,
Steam Saw Mill
and Box Factory,
342 to 380 William st.
Bell Telephone 8211

Henderson Charles, carpenter, 63 Mayor
" Chas. A., bookkeeper, 39 Hutchison
" David, 182 Mance
" David H., of Henderson Bros., res St Lambert
" Dugald, engineer, 78 Delisle
" E., general baggage master C.P.R., bds 58 Jacques Cartier sq
" Ed., carter, 17 Eleanor
" Fred., laborer, 158 St Catherine
" Harry, driver, 380 St Hypolite
" Harvey L., at Gault Bros. & Co., 78 St Famille
" J. G., com traveller, 362½ St Antoine
" J. H., bookkeeper, 59 Tupper
" J. J., of Richardson & Henderson, bds Foster house, cor McGill and St Paul
HENDERSON J. T., publisher, bookseller, stationer, magazine and news dealer, lending library, 139 St Peter, h 180 St Hubert. Bell tel 1389

HENDERSON JAMES,
Directory Publisher,
23 St Nicholas

HENDERSON & JEFFREY, butchers, 28 Hanover
" John, 172 St Hypolite
" John, storeman, 240 William
" John, carter, 89 Delisle
" John, laborer, 460 St Christophe
" John, wood turner, 586 Wellington
" John, of Scott, Henderson & Co., bds 466c St Denis

HENDERSON JOHN, & CO.,
HATTERS
and
FURRIERS,
229 St James st.
Their New Warehouse

Henderson John M., clerk G.T.R., 73 St Alexander
" John T., carpenter, 7 St Edward, h 238 St Urbain
" John W., bookkeeper, 240 William
" Joseph, fireman, 644 Mullins
HENDERSON & LOVELACE, coal and commission merchants, and importers of fire brick and English pipe clay, 30 St Lambert hill and 16 Fortification lane
" H. L., with Gault Bros. & Co., 78 St Famille
" Miss, music teacher, 2274 St Catherine
" Mrs. Annie, wid Jas., 588 Dorchester
" Mrs. G., wid M., 355 Wellington
" Mrs. M., wid Geo., 8 Berthelet
" Mrs. M., wid John, 106 St George
" Mrs. Mary, wid Geo., charwoman, 20 Bronsdon lane
" Mrs. S., wid J. H., 46 Fort
" N. B. T., of Henderson Bros., 104 Mackay
" Peter, of Henderson & Jeffrey, 26 Hanover
HENDERSON REV CANON WM., D.D., principal Montreal Diocesan Theological college, 896 Dorchester
" Robert, general agent, 303 Seigneurs
" Robert, of R. Henderson & Co., 82 St Mark

JAMES M. AIRD. **CONFECTIONERY AND LUNCH ROOMS.**
Bell Telephone 1340. | 1877 Notre Dame St., Montreal. | Federal Telephone 803.

HENDERSON ROBERT, & CO., MANUFACTURERS' AGENTS AND MERCHANTS, 492 St Paul st

Henderson W., clerk, 896 Dorchester
" Walter, laborer, 26 Dufresne
" Wm., with Kinloch, Lindsay & Co., 16 Tupper
" William, clerk, 70 Lacroix
" William, iron moulder, 97 Dufresne
" William, painter, 55 Duluth av
Hendery Alex., of Hendery & Williamson, 113 St Famille
" John, of Hendery & Leslie, 105 University

HENDERY & LESLIE
(Robt. Hendery, John Leslie),
Silversmiths, Manufacturers of Silver Spoons, Forks, Tea Sets, Presentation Plate, Prize Cups, Church Communion Services, &c., Electro-Plating in Gold and Silver; Old work repaired and replated equal to new. All orders punctually attended to at 134 St Peter

HENDERY & WILLIAMSON, (Alexander Hendery, Thos. Williamson), importers of teas, dried fruits and spices, 1 Custom house sq and 223 Commissioners
" Robert, of Hendery & Leslie, 111 St Famille
Hendricks rev Alph., St Ann's church, 32 Basin
Hendron Mrs. Georgiana, wid Francis, 6 Brien place
Hendyside Mrs. G., wid Geo., 856 Rivard
HENEKER R. T., solicitor for Canadian Pacific Railway, C.P.R. Windsor station, res St Anne de Bellevue

HENEY E. N., & CO., Wholesale Dealers in Saddlery Hardware and Carriage Trimmings, Manufacturers of BUGGIES, HARNESS, &c., Nuns' block, 337 St Paul

Heney Ed. N., of E. N. Heney & Co., 105 Metcalfe
" Mrs. Ellen, wid John, 80 Forfar
" Mrs. Mary, wid Peter, bdg hse, 32 Latour
" W. F., of E. N. Heney & Co., 110 St Matthew
Henkal John, spring bed maker, 416 Rivard
Henley John, joiner, 294 Liverpool
" W., fitter, 107 Congregation
Henly W. Thos., fitter, 143 Congregation
Henelique Ed., architect, 709 St Denis
Hennelly John, night watchman, 67 St Antoine
HENNEQUIN DENIS, & CIE., farmers and seedsmen, Angers, France. *See Adv at end of book*
Hennessy Daniel, journalist, r 53 St Elizabeth
" Dennis, laborer, 10 Callières
" James, 117 Centre
" Jno., storeman, 40 St Alexander
" John, clerk, 142 St Antoine
" John, laborer, 169 Island
" Michael, clerk, 105 Centre
" Mrs. Annie, wid Jno, 137 Young
" Mrs. E., wid M., 117 Centre
" Patrick, carter, 245 St Martin
" Patrick, engineer, 118 Richardson
" Thomas, 117 Centre
Hennon Auguste, laborer, 411 Panet
" Lawrence, boilermaker, 85 Montmorenci
Henny Bernard, laborer, 52 Farm
" Mrs. Mary, wid John, 281 St Urbain
" Roch, hotel, 902 Ontario, h 900 do
Henquinn Nestor, engineer, 1205 Notre Dame
Henrahan Mrs. Mary, wid Thomas, 5 Bleury
" Mrs. Mary, wid John, 6 Busby
Henrey Gus., umbrella maker, 123 Inspector
Henri Amedée, butcher, 906 Ontario, h 904 do
" Jos., cook, r 47 St Philip
Henrichon Ad., grain dealer, 536 Sanguinet
" J. Bte., shoemaker, 181 St Martin
" Jos., saddler, 34 Jacques Cartier sq, h 32 Jacques Cartier sq
" Léon, trader, 509 William
" Léon, sen., fruit dealer, 28 St Antoine market, h 509 William
HENRICHON MOISE, feed store, coal and wood merchant, 3615 Notre Dame, h 3617 Notre Dame, Town of St Henry
Henripain Alf., tobacconist, 2375 Notre Dame
Henripin Dosithée, of Bédard & Henripin, 102 Pantaleon
" Joseph, carter, 100 Pantaléon
" Mrs. M., wid D., Pantaléon
Henry Albert, rubber stamp mfr, 662 St Lawrence
" Alex., 296a Liverpool
" Alex. C., purchasing agent C.P.R., 111 Stanley
" Arthur, laborer, 18 Rivet
" Chas., moulder, 67 Dalhousie
" Chas., driver, 21 Shannon
" Christopher, engineer C.P.R., 18½ Desrivières
" E. N., & Co., wholesale saddlers, 1 De Bresoles
" F. G., clerk, 34 City Councillors
" Frank, saddler, 82 Murray
" G., cigar store, 465 St James
" Hugh, bookkeeper, 55 Condé
" James, laborer, 232 William
" James, manager, 217 St Urbain
" James, clerk, 142 Dalhousie
" Knox, bookkeeper, 55 Condé
" Miss Mary, fruit store, 166½ St Denis
" Miss Sarah, 630 Mullins
" Mrs. A., wid P., r 57 Young
" Mrs. Mary, wid John, 50 Shannon
" Mrs. Rose, wid Jos., 287 St Constant
" Pat., clerk, 119 Amherst
" Patrick, laborer, 389b Notre Dame
HENRY PHILIP, direct importer of all the leading brands of Havana cigars and Virginia tobacco, 134 St James, h 1525 Ontario
" Samuel, coal and wood merchant, 1195 St James, h 2289 Notre Dame
" Thos., freight and passenger agent Northern Pacific Ry., 154 St James, h 23 University
" Thos., shoefitter, 165 Wellington
" Wm., clerk, 34 City Councillors
" Wm., machinist, 22 Shearer
" William, laborer, 213 William
" William, sen., 165 Laprairie
HENRY WM., manager Troy Steam laundry, 140 St Peter, h 53 Mayor. *See Adv opp Laundries in Advertisers' Classified Directory*
HENRY WILLIAM H., agent Delaware & Hudson Canal Co.'s railroad, Anchor Line of steamship, 143 St James, h 36 City Councillors
Hens Louis, mason, 297 Montcalm
" Patrick, 249½ St Martin
Henshaw A. S., clerk Bank of Montreal, 144a Durocher
HENSHAW F. C., consul Argentine Confederation, and vice-consul for the Republic of Uruguay, agent for Sydney & Louisburg Coal and Railway Co. (limited), Reserve Mines coal, 8 Custom house sq, Telephone No. 638, h 317 Peel
HENSHAW F. W., general commission merchant, and agent for Henry W. Peabody's Australian line, 8 Custom House sq, Telephone No. 638, h 317 Peel
" George, 39 Fort
HENSHAW H. H., treas Royal Electric Co., 82 Victoria
" J., asst paymaster G.T.R., office 130 St Etienne, h 82 Victoria
Hensley Charles, clerk, 38 St Lawrence
" John, driver, 675 Mignonne

ROOFING Montreal Roofing Company
Corner LATOUR STREET and BUSBY LANE.
Telephones: Bell 130, Federal 1602. P.O. Box 209.

Henthorn Thos., moulder, 291 Hibernia
Henuset Alexis, watchman, 17 Parthenais sq
" Mrs. M., wid F., 17 Parthenais sq
Heoreld William, laborer, 272 William
Hepburn Daniel, bookkeeper, 29 St Monique
" Mrs. Mary, wid Wm., 107 St Hypolite
Heppel Ferd., laborer, 77 Frontenac
Hepton John, laborer, 846 Ontario
Hepwards William, laborer, r 61 Manufacturers
HERALD (THE) PRINTING & PUBLISHING CO. (limited), proprietors, publishers and printers of the Montreal Herald, book and job printers and bookbinders, hon. Peter Mitchell, pres; W. H. Whyte, business manager, 6 Beaver Hall hill. *See Ads in letter M*
Hérard Jos., laborer, 773 Berri
HERARD LOUIS JOS., hardware, 26 St Lawrence, h 8 Laval av
" Mrs. M., wid J. Bte., bdg hse, 29 St Denis
Herbert A., bookkeeper, 6 Beaver Hall sq
" Hamilton, bookkeeper, 24 Aylmer
" J. Bte., laborer, r 481 St Hypolite
" J. Harry, clerk G.T.R., 803 Sherbrooke
" John, storeman, 356 St Dominique
" John, guardian McGill College grounds, 803 Sherbrooke
" Jos., com traveller, 104 Mansfield
" Mrs. Mary, wid Alex., 32 Young
" Patrick, 86 Bourgeois
" W., night cashier live stock dep G.T.R., 118 St Etienne, h 6 Beaver Hall sq
" Wm., bricklayer, 6 Robb terrace
Herbold Sam., miller, 17 Torrance
Hereburg Frank, pedlar, 384 St Lawrence
Herdt John, manager, 98 Delorimier av
Herger Max, com traveller, 606 St Urbain
Heritage Mrs. J., wid George, 96 St Alexander
Herman Isidore, of the American Pants Co., bds 2291 St Catherine
" Rosalie, proprietor American Pants Co., 1756 Notre Dame, h 2291 St Catherine
Heroux Edmond, M.D., physician, 97 St André
" J. E. G., advocate, deputy prothonotary, 1577 Notre Dame, h 266 Berri
" J. Louis, laborer, 357 Montcalm
" Joseph, laborer, 266 Drolet
" Miss Ph., 532 Lagauchetière
HEROUX & TREMBLAY, advocates, 1608 Notre Dame
" Venance, tailor, 105½ Jacques Cartier
Herr Jacob, mgr Herr Piano Co., 230 St James
" Piano Co., mfrs of pianos, J. Herr, mgr, 230 St James
Herron Hugh, auctioneer, 363 St James
" Misses, dressmakers, 102 Fulford
" Robt., of Bourgeau & Herron, 71 St Elizabeth
" Robt., driver, 747 Mignonne
" Wm. H., com traveller, 330 St Urbain
Hersey Arth., foreman, 242 St Antoine
" J. E., superintendent Pillow & Hersey Mnfg. Co., 20 Coursol
" Jas. B., com traveller, Richmond
" John R., manager at Pillow & Hersey Mnfg. Co., 11 Bayle
" Milton L., asst to prof of chemistry McGill college, 242 St Antoine
" Randolphe, of Pillow & Hersey Mnfg. Co., 242 St Antoine
Herst Thos. Irwin, printer, 87 Campeau
Hertz Adolphe, with B. A. Boas & Co., 30 University
HERVEY INSTITUTE AND HOME AND SCHOOL OF INDUSTRY, Mrs. Alex. Murray, president; Mrs. W. Miller, matron, 215 Mountain
Hervieux Adélard, shoemaker, 264 Shaw
" Alexander, clerk, 323 Dorchester
" Edmond, laborer, 29 St Catherine
" F. X., laborer, 29 St Catherine
" Jos., laborer, 151 Chatesauguay
" Jos., com traveller, 132 Cadieux
" Norbert, joiner, 405 Wolfe
Herzberg Ernest, bookkeeper, 2679 St Catherine
Hess J., helper, 26 St Urbain
Hessé C. W., machinist, 60 Centre
" J. D., moulder, 60 Centre
Hessé Joseph cooper, 60 Centre
" S., of Gerhardt & Co., 120 Chenneville
Hester Edward, laborer, 27a Brock
Hether John, carpenter, 187 Bourgeois
Hetherington J. S., of Anderson & Hetherington, representing W. S. Shuttleworth & Co., of London, Eng., 43 St Sacrament, res St Lambert
Hétu A. R., clerk, 277 Rivard
" Adélard, cigarmaker, 799 St Dominique
" Adrien, milkman, 27 St Catherine
" Albert, laborer, 86 Amherst
" Alexandre, trader, 110 Dufferin
" Alfred, laborer, r 288 Maisonneuve
" Aristide, painter, bds 2139 Notre Dame
" Arthur, joiner, 467 Maisonneuve
HETU ARTHUR, boots and shoes, and agent for the British American Dyeing Co., 209 St Lawrence, h 163 St André
" Avila, joiner, 959 Ontario
" Elie, clerk, 711 St Denis
" Felix, carpenter, 436 Plessis
" Felix, laborer, 271 Papineau road
" Firmin, turner, 162 St Christophe
" Frs. Xav., shoemaker, 533 Laval av
" Gaspard, printer, 55 St Charles Borromée
" George A., clerk, 251 St Constant
" Gilbert, tailor, 57 St Christophe
" Henri, milkman, 63a Brebeuf
HETU & HETU (L.J.O. & L.O.), notaries, 30 St James
" J. Bte., baker, r 24 St Adolphus
" J. Bte., joiner, 57 St Catherine
" J. Bte., shoemaker, 318 Plessis
" Jérémie, laborer, 103 B. ebœuf
" Jos., bookkeeper, 256 St André
" Jos., laborer, 202 Harbour
" Joseph, joiner, 57 Poupart
" Joseph, milkman, 467 Maisonneuve
HETU JOS. E., real estate agent, 163 St James, h 711 St Denis
" L. J. O., of Hétu & Hétu, 171 St Denis
" L. Ovide, of Hétu & Hétu, 171 St Denis
" Louis, grocer, 277 Rivard, h 279 do
" Louis, conductor, 286 Rivard
" Louis, milkman, 297 Maisonneuve
" Mrs., 154 Aqueduct
" Mrs. A., dressmaker, bds 2139 Notre Dame
HETU MRS. ROSALIE, wid Gilbert, groceries and provisions, 108 Barré, h 106 Barre
" Onésime, boilermaker, bds 28 Frontenac
" Philéas, of Hetu & Wilhelmy, 266 Notre Dame
" Philippe, carter, 140 Dufferin
" Rodolphe, clerk, 304 St Christophe
" Siméon, shoemaker, 311 Amherst
" Tancrède, tobacconist, 467 Maisonneuve
" Treffié, joiner, 52 Rouville
HETU & WILHELMY, tinsmiths and plumbers, 266 Notre Dame
Heubach Mrs. Elizabeth, wid George, 72 St Matthew

HEUSER E., & CO.
IMPORTERS OF HARDWARE;
Represent
Henry Boker, Germany,
22 and 24 Lemoine

Heuser E., of E. Heuser & Co., 69 City Councillors
Heward A. R. G., secretary's office C.P.R., 39 Lorne av
" M. H., Turkish baths, 140 St Monique
HEWARD S. B., Netherlands consul, merchant, 14 Hospital, h 580 Sherbrooke
Hewatt Albert, plumber, 566 Sanguinet
Hewitt E. A., bookkeeper, 44 Coursol
" Frederick D., druggist, 557 St Urbain
" John, carpet layer, 63 Aylmer
" John, laborer, 10 Munro
" Joseph, clerk water rates and revenue dept City hall, 1539 Notre Dame, h 38 St Chas. Borromée
" Thos., paymaster, 38 St Chas. Borromée
" Wm., coachman, 124 St Monique

PHŒNIX FIRE INSURANCE CO. OF HARTFORD.
Established 1854. | MONTREAL AGENTS, Cyrille Laurin & G. Maitland Smith, 114 ST JAMES STREET. | Security Undoubted.

Hewson William, restaurant, 745 Craig
Heyden James, manager, 97 Favard
Heynberg Miss Mary, teacher, 98 Mount Royal av
Heyvern Peter, laborer, r 1081 St James
Hiam G. C., clerk Imperial Fire Insurance Co., 107 St James, h 109 University
HIAM THOS., city agent Imperial Fire Insurance Co., room 8, Imperial building, 107 St James, h 109 University
Hibbard L., com traveller, 104 Mansfield
Hibbins E., carpenter, r 93 Bleury
" J. E., joiner, 268 St Hypolite
" Wm., gardener, 381 St Hypolite
Hibbs Geo., carpenter, 256 Parthenais
Hick Emmanuel, carter, 160 St Charles Borromée
" Wm., of Warden & Hick, 601 St James
Hickey F. S., clerk, 90 Mackay
" J. A., clerk, 637 Wellington
" James, carter, r 213 Canning
" John N., 90 Mackay
" Michael, flour merchant, 1061 St James, h 1063 do
" Mrs. Elizabeth, wid John, dressmaker, 406 Richmond
" Patrick, laborer, 34 Murray
" S. Allan, M.D., physician, 637 Wellington
" Wm., fireman, 73 Prince
Hickin G. T., laborer, 745 Wellington
" John, painter, 745 Wellington
Hickman Jos., furrier, 171 Grand Trunk
" Miss Amelia, corset mfr, 2104 St Catherine
" Miss Eliza, dressmaker, 3 Phillips sq
" W. H., cabinetmaker, 465 Seigneurs
" W. H., jun., cabinetmaker, 1221 St James
Hickok Chs., clerk, 326 St Urbain
" Emile, architect, 326 St Urbain
" Jos., clerk, 326 St Urbain
" Romeo, watchmaker, 265 Drolet
" Thos. C., hatter, 198 St Charles Borromée
" W. Carter, watchmaker and jeweller, 2040 Notre Dame
Hickory Julius, foreman, 74 Gain
Hicks Chas., 191 Murray
HICKS E. B., manager Reliable shoe store, 2090 St Catherine, bds 19 Brunswick
" Francis, clerk, 98 St Alexander

HICKS M., & CO.,
(M. Hicks & Ed. O'Brien),
General Auctioneers and Commission Merchants,
Office and Warerooms,
1821 and 1823 Notre Dame
Bell Telephone 1211

Hicks Matthew, of M. Hicks & Co., 414 St Antoine
" Mrs. Sophie, wid, 112 St Urbain

HICKS N., & CO.,
The ORIGINAL PRIZE SIGN and SHOW CARD WRITERS,
201 St James st
Established 1870

Hicks S. W., agent, 506 St Hubert
HICKSON SIR JOSEPH, 272 Mountain
Hicky Martin, 16½ St Justin
" Miss Eliz., 406 Richmond
" Mrs. Amy, wid Thomas, 65 Rivard
Hide Inspection store, Ant. Masson, inspector, 175 Duke
" William, engineer, 49 Papineau sq
Higginbottom H. James, bds 776 Craig
" Mrs. E., wid Samuel, 707 Dorchester
Higgins A., carpenter, 936 Dorchester
" A., clerk, 204 Prince Arthur
" Adam, storeman, 96 Nazareth
" Alfred, carpenter and joiner, 979 St Catherine
HIGGINS BROS., book and job printers, 83 St John cor Notre Dame
" Chas. L., agent Hudson Bay Knitting Co., res Cote St Paul
" David, cooper, 2670 Notre Dame
" Fred. W., shipper, 55 Beaver Hall hill
" George, inspector Bell Telephone Co., 7 Grothé
" H. E., clerk G.T.R., 936 Dorchester
" J., tel operator, 962 St James
" James, laborer, 336 Logan
" James, laborer, r 189 Ottawa
" James, driver, 37 Beaudry
" James, tailor, 330 Logan
" John, laborer, 168 Iberville
" John, of Higgins Bros., 1090 Berri
" John, upholsterer, 120 St Antoine
" Michael, tailor, 14 Laberge lane
" Michael, laborer, 224h St Chas. Borromée
" Michael, laborer, 46 St Bernard
" Miss Eliz., 425 Rachel
" Mrs. David, second-hand clothing, 2670 Notre Dame
" Mrs. J., wid Thos., 659a Lagauchetière
" Mrs. J., wid Thomas, 25 Kent
" Mrs. J., wid Howard E., 75½ Aylmer
" Mrs. Juliet, wid Wm., 125 Amherst
" Mrs. Maud, wid Wm., 2440 St Catherine
" Mrs. S., wid A. S., grocery, 22 Gain
" Peter, laborer, 11½ Cathedral
" Wm., of Higgins Bros., 1090 Berri
Higginson A. T., of R. C. Jamieson & Co., 13 St John
HIGGINSON ALBERT G. F., Montreal Glue depot, glues, sponges, Fraser building, 43 St Sacrament, h 2278 St Catherine
" H. W., with R. C. Jamieson & Co., 15 St John
Higgs James, driver, 23 Centre
" Richard, blacksmith, 349 Hibernia
HIGH CONSTABLE'S OFFICE, Adolphe Bissonnette, high constable; L. S. Bissonnette, deputy high constable; Nap. Lambert constable, Court house, 1577 Notre Dame
HIGH SCHOOL OF MONTREAL, Boys' department, rev E. J. Rexford, B.A., principal and rector; Dr. F. W. Kelley, M.A., Ph. D., assistant headmaster; assistant masters, George Murray, B.A. Oxon., W. Dixon, B.A., J. T. Donald, M.A., H. H. Curtis, L. R. Gregor, B.A., W. B. T. Macaulay, J. P. Stephen. GIRLS' HIGH SCHOOL, Mrs. J. L. Fuller, lady principal; Misses Hunter, Rodger, Dawson, M. Clarke, L. Clarke, Roger, Mme. de Sterneck, Henderson, Mrs. Sinister, assistant teachers, cor Burnside place and Metcalfe
Highfield Wm., toolmaker, 2020 St Catherine
HIGHMORE THOMAS, successor to late G. Defonteny & Co., 2½ Phillips sq, h 4 do
Hight Wm. J., steward, 46 Chenneville
Hilditch E., dining and lunch room, 518 St James, h 520 do
Hildreth Robt., bookkeeper, 221 Laval av
Hill Chas., second-hand dealer, 373 Craig
" Charles G., 247 Bleury
" Ernest E., clerk, 2 Lorne Crescent

HILL & FORBES
(Wm. Hill, Alfred Forbes),
Importers, Wholesale and Retail Dealers in Paints, Oils, Varnishes, Glue, Brushes, Window Glass, Artists' Materials, Alabastine, Kalsomine, Ready Mixed Paints, &c., 327 and 329 St James. Bell Telephone 982

Hill Frederick, engineer, 277 Hibernia
" G. Frank, agent, 174 Fulford
" G. H., inspector U. S. customs, Bonaventure stn, bds Webster hse
" Garrett, storemen, 110 Canning

ASPHALT Roofs, Sidewalks, Carriageways, &c.
MONTREAL ROOFING COMPANY.
TELEPHONES: BELL 130, FEDERAL 1602. P.O. BOX 909 **Corner LATOUR STREET and BUSBY LANE.**

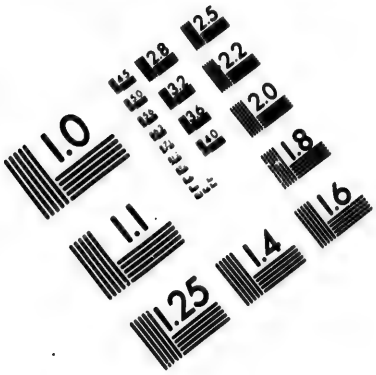

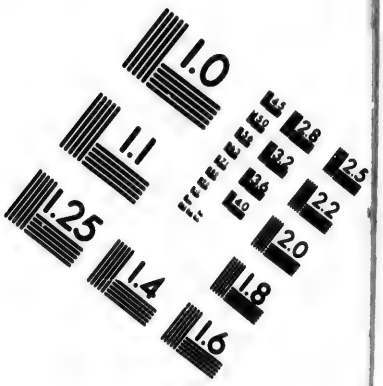

IMAGE EVALUATION
TEST TARGET (MT-3)

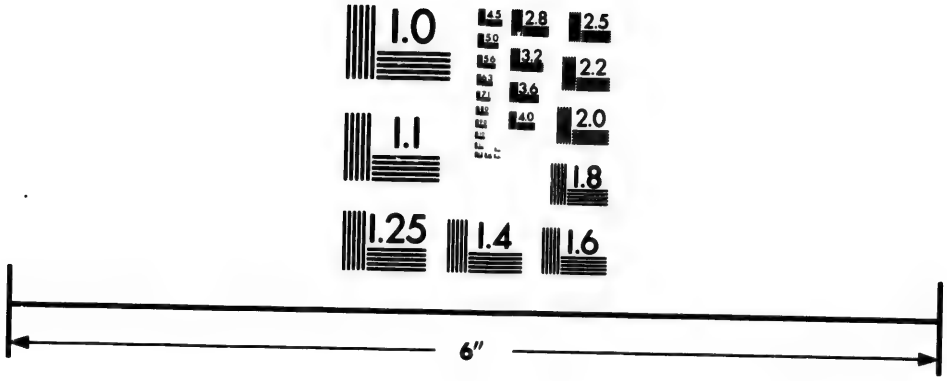

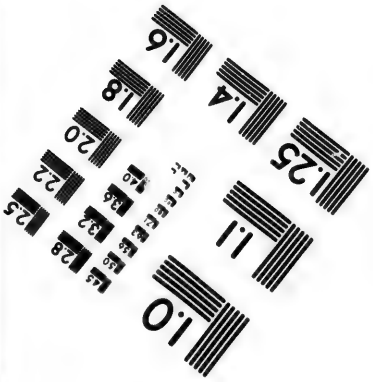

Photographic
Sciences
Corporation

23 WEST MAIN STREET
WEBSTER, N.Y. 14580
(716) 872-4503

2.8
2.5
3.2
3.6
2.2
2.0
1.8
1.6
1.1
1.0

Hill Geo., laborer, r 48 Shannon
" Geo., sec-treas Montreal Woollen Mills Co., 8 Richmond sq
" H. C., insurance clerk, 30 Shuter
HILL HENRY A., rubber stamps, brass signs, factory 157 Fortification lane and 125 St Peter, h 663 St Lawrence
HILL J. WENTWORTH, warehouseman, 40, 44 and 48 William, res St Lambert
" James, clerk Gault Bros & Co., 2488 St Catherine
" John, laborer, 41½ Semmary
" John, roller, 266 St Patrick
" John, laborer, 420 Richmond
" John J., driver, 139 St Urbain
" Jos., lather, 349 Visitation
" Miss Virginia, 43 Bleury
" Mrs. R., wid Edm., 77 Vitré
" P. C., editorial staff Star, 476 St Urbain
" Paul, sergeant, 126 Barré
HILL REV EDW. M., M.A., minister Calvary church, 998 Dorchester
HILL REV J. EDGAR, minister St Andrew's church, Beaver Hall hill, h 2488 St Catherine
" Robert, foreman, 30 Latour
" Thomas, reed wire maker, 87 Champ de Mars
" Wm., bookkeeper, bds Lusignan
" William, machinist, 189½ Bourgeois
" William, of Hill & Forbes, 60 Metcalfe av, Town of Cote St Antoine
" William J., warehouseman, 40 to 48 William, res St Lambert
Hillier Robert, storekeeper, 325 Seigneurs
Hilliard Ed James, clerk G.T.R., 43 Quesnel
" Wm., com traveller, 132 Peel
" William, laborer, 153 Congregation
Hillier C. G., jeweller, 36 Rivard
" Jos., clerk, 30 St Monique
Hillis Thos., watchman, 95 Forfar
Hillman Albert, clerk, 5 Visitation
" Alex., pedlar, r 266 St Constant
" Alfred, printer, 5 Visitation
HILLMAN ARTHUR T., plumber, 170 Craig, h 5 Visitation. *See Adv p* 11
" H. A., clerk, 5 Visitation
" Isaac, upholsterer, 5 Visitation
" Mrs. M., wid William, ladies' doctress, 122 Chenneville
Hills George, clerk C.P.R., 651 St Dominique
" Mrs. A., wid F., 669 Sanguinet
HILLS R. B., manager for J. & J. Taylor, Toronto Safe works, 154 St James, h 98 St Denis
HILTON E. A., organist Dominion sq Methodist church, 273 Bishop
" James H., engineer, 43 Dorchester
" John H., bookkeeper, 8 Tower av
" Thos., sergeant, 973 Notre Dame
" Wm., leather cutter, 110 Wolfe
" Wm., 83 City Councillors
Hinchliff Thos., printer, 30 Plessis
Hinchliffe James, clerk, 845 Wellington
Hind Jos., moulder, 665 Notre Dame
Hindley J. Wm., driver, 48 Workman
Hines Majorique, laborer, 29 Burnett
Hingram T., policeman G.T.R., 1047 St James
Hingston Wm., laborer, 88 St Germain
HINGSTON WILLIAM H., M.D., L. R. C. S. E., D.C.L., physician and surgeon, professor of clinical surgery Montreal School of Medicine, 882 Sherbrooke
Hinley & Co., boots and shoes, 497 Wellington
" Mrs. M., of Hinley & Co., 497 Wellington
Hinnigan Patrick, laborer, r 103 Prince
Hinphy Paul, laborer, 108 Laprairie
" Paul, carter, 37 Manufacturers
" Wm. J., machinist, 33 Manufacturers
Hinslay John, burnisher, 179 Jacques Cartier
Hinton Albert, machinist, 108 Papineau road
" George, wheelwright, 153 Lagauchetière, h 76 Lagauchetière
" Mrs. Annie, wid George, 54 Hermine
" Mrs. Sarah, wid Thomas, 108 Papineau road
" Robert, ship carpenter, 63 St Ignace
Hipp Edmond G., B.A., tutor, rooms 10 Donegana
Hird Sam., of McIntyre, Son & Co., 2715 St Catherine
Hirsch A. W., of Hirsch Bros., 18 Cartheart
HIRSCH BROS., contractors for plastering and bricklaying, 213 Mountain
" C., manfr furs, S. Slouran, manager, 10 Hospital
" Jacob, of Finlayson, Hirsch & Co., 145 Mansfield
" John, pedlar, 98 Fortier
HIRSCH MICHAEL, general tobacconist, 122 St James, h 17 McGill College av
" R., of Finlayson, Hirsch & Co., 145 Mansfield
" Robert, of Finlayson, Hirsch & Co., 145 Mansfield
Hirtz Mrs. Chas., 83 St Constant
Hiskett John, carpenter, 6 Larin place
Hislop Arthur W., audit office C.P.R., 5 Morland av
" Daniel S., of Hislop, Meldrum & Co., 287½ St Urbain
HISLOP, MELDRUM & CO., wholesale dealers in butter, eggs, cheese and general produce, 235, 237 and 239 Commissioners
Hitchcock George, carpenter, 481 Albert av
Hitchins Mrs. E., wid Orlenda, 192 Versailles
Hoarth Edward, checker, bds 19 Cathcart
Hoban Patk, plumber, 198 Bleury, h 26 Balmoral
HOBBS WILLIAM, cotton mills commission merchant, room 12 Temple building, 185 St James, h Montrose, Town of Cote St Antoine
Hoberick F. W., foreman, 84 St Luke
Hobin John, hatter, 685 Dorchester
Hobson Geo., brassfinisher, 1834 Ontario
Hochelaga Protestant school, Miss F. J. Truell, principal, Prefontaine
Hochu J. A., clerk, 115½ St André
Hockey James, gardener, r 36 Aylmer
Hocking George, musician, 22 Maple av
HOCKING THOMAS, boot die manufacturer, 47 William, h 127 Duke
HOCTOR JAMES, manager Havana Cigar Co., 1961 Notre Dame
Hodder Harold, painter, 555 St Dominique
Hodfield Mrs. Esther, wid Geo. H., 106a St Urbain
Hodge A. T., salesman, 21½ St Phillip
" David, foreman, 541 St Dominique
" George, of Duckett, Hodge & Co., 35½ Richmond sq
HODGE M., grocer, branch G. N. W. Tel Co., 181 St Lawrence, and 16 Market sq, h 14 do
Hodges G. M., & Co., importers of fancy dry goods, 190 St James
" George, com traveller 1255 Dorchester
" Gilbert M., of G. M. Hodges & Co., 29 Sussex
" John, 51 Mayor
" John, of J. H. Hodges & Co., 3006 St Catherine, Town of Cote St Antoine
" John H., & Co., manufacturers agents, 104 Temple building, 185 St James
Hodgetts Wm, G.T.R., 36 Mackay
Hodgson A. A., of D. McFarlane & Co., 340 Peel
" Arthur, of Hodgson Bros., 66 St Matthew
HODGSON BROS. (Arthur & Henry), produce commission merchants, 12 St Peter and 11 Normand, and at Brockville, Belleville and Napanee
" C. J., of J. & C. Hodgson, St Henry, 130 Mansfield

HODGSON CHARLES,
Buckram Hat and Bonnet Frame Manufacturer,
Straw Goods, Felt Goods and Feathers DYED and Re-made,
804 Craig, h do

Hodgson George, of Hodgson, Sumner & Co., bds 24 Cathcart
" H. A., of Hodgson Bros., res in London, Ontario
" I. J., com traveller, 800 St Urbain
HODGSON J. & C., wrought iron pipe manufacturers. See Town of St Henry
" John, of J. & C. Hodgson, St Henry, h 184 Mansfield
" Jonathan, of Hodgson, Sumner & Co., 340 Peel

Blouin Desforges & Latourelle, STEAM APPARATUS FOR LAUNDRIES AND KITCHENS A SPECIALTY.
Bell Telephone 2235. 520½ CRAIG STREET, MONTREAL.

HODGSON, SUMNER & CO.
(Jonathan Hodgson, George Sumner, Thos. E. Hodgson, Jas. Gardner),
Importers of DRY GOODS, SMALL WARES and FANCY GOODS, wholesale, 347 and 349 St Paul and 144 and 146 Le Royer

Hodgson Thomas E., of Hodgson, Sumner & Co., 109 Metcalfe
" T., sexton St Luke's Church of England, 116 Dorchester
" W. J., accountant, 105 Union av
" William, machinist, 4 Fortune
" Wm., accountant, 4 Temple bdg, 185 St James, h 9 St Edward
" Wm., storeman, 131 St George

HODSON WM. H., Architect, Building Surveyor and Valuator, 45½ St Antoine st, cor St Monique st

Hoé Gaudias, shoemaker, r 33½ Desalaberry
Hoerner D., bookkeeper, 617 St Urbain
HOERNER H. F., hatter and furrier, 449 St Lawrence, h 451 St Lawrence Bell tel 6489
" John, clerk Gault Bros. & Co., 607 St Urbain
Hoey Matthew, switchman, 53 St Martin
" P. R. C., bookkeeper, 47 McGill College av
Hoffman D., pedlar, r 239 St Constant
" John, laborer, 250 Rivard
" Ludwig, mason and contractor, 285 St Martin
Hofland T., clerk, 323 Berri
Hogan —, r 57 St Patrick
HOGAN HENRY, proprietor St Lawrence hall, 139 St James
" James, laborer, 104 Laprairie
" John, 163 St Urbain
" John, machinist, 3.9½ Wellington
" John, watchman G.T.R., 55a McCord
" John, clerk, 376 St Hypolite
" John, clerk, 55 McCord
" Jos., r 281 St Constant
" Joseph, laborer, 126 St Urbain
" M., caretaker, 6 St Sacrament
" Michael, gilder, 3 Menard place
" Michael, laborer, 143 Colborne
" Mrs. Jane, wid Thos., 213 William
" Patrick, laborer, 54 Murray
" Patrick, moulder, 85 Ryde
" Richard, mattressmaker, 34 Bronsdon lane
" Sylvester, laborer, r 57 St Patrick
" Thomas, carter, 289 William
" Thomas H., fireman, 180 Ann
" Wm., boilermaker, 687 Mignonne
Hogg A. L., M. I. C. E., civil engineer, of Dodwell & Hogg, 7 Sussex
HOGG DAVID H., mouldings, frames and photographic stock, &c., 662 Craig, h 24 Coursol
" Thomas, machinist, 114a Dufresne
" Wm., moulder, 685 Mignonne
Hogle F. A., com traveller, 32 Lincoln av
Hogue Adélard, trunkmaker, 226 Sanguinet
" Adolphe, carter, 593 St Lawrence
" Albert, plasterer, 182 Germain
" Alex., contractor, 710 Sanguinet
" Alf., shoemaker, 380 Jacques Cartier
" Alphonse, grocer, 176½ St Christophe, h 172 do
" Antoine, laborer, 276 Cadieux
" Arthur, with Western Assr. Co., bds 410 Dorchester, sum res Terrebonne
" Camille, com traveller, 124 Berri
" Elie, policeman, r 301 Plessis
" Edouard, bricklayer, 463 Beaudry
" F. X., clerk, 472 Maple
" F. X., laborer, 267 Maisonneuve
" Ferdinand, joiner, 1190 Ontario
Hogue Ferd., joiner, 784 Sanguinet
" Ferd., jeweller, 149 St Christophe
" Frs. X., fruit dealer, Bonsecours market, h 894 St Dominique
" Frs. X., joiner, r 266 Panet
" Gustave, grocer, 48 Montana
" Henri, shoemaker, 496 Laval av
" Henri, plasterer, 341 Maple
" Isaac, bailiff S.C., 32 Labelle
" Isidore, carter, 332 Beaudry
" Isidore, clerk, 159 Papineau road
" Israël, fruit store, 266 and 268 Mount Royal av
" J. Bte., 330 Visitation
" J. Bte., cabinetmaker, 447 St Hypolite
" J. Bte., policeman, 301 Plessis
" J. Bte. Nap., clerk, 38 St Hypolite lane
" Jos., cigarmaker, 934 St Dominique
" Jos., laborer, 939 St Dominique
" Joseph, joiner, 598 Rivard
" Léon, r 239 Montcalm
" Magloire, mason, 553 Champlain
" Magloire, shoemaker, 346 Duluth av
" Miss Antoinette, grocer, 264 St Dominique
" Miss Marie, tailoress, 339 Wolfe
" Miss Philomène, 96 Jacques Cartier
" Moise, confectioner, 117 St Christophe
" Mrs. D., wid D., r 1116 St Lawrence
" Mrs. Délia, wid Nap., 264 Visitation
" Mrs. M., wid Nap., 465 Beaudry
" Mrs. Philomène, wid Jos., 259½ St Dominique
" Octave, agent, 124 Berri
" Octave, butcher, stall 4, St Jean Baptiste market, h 845 St Dominique
" Olivier, plumber and roofer, r 402 Maisonneuve
" Orville J., bookkeeper, 189 McGill
" Thomas, foreman chemical station, No. 4 Fire station h 180 Ann
Holbrook Benjamin, 121 St Constant
Holcomb Mrs. H., wid S. F., 42 Cathcart
" Robt., clerk, 42 Cathcart
Holden Albert, of A. Holden & Co., 1146 Sherbrooke

HOLDEN ALBERT, & CO., Rails, Iron and Steel, Bridges, Railway and Engineers' Supplies, Agents for the Babcock & Wilcox Patent Water Tube Steam Boilers, Waddell Building (Room 25), 30 St John

Holden Charles J., clerk, 796 Palace

HOLDEN ISAAC, SUCCESSOR Wheeler & Wilson Mnfg. Co., 240 St Lawrence and 149 St Charles Borromee FELIX BERTRAND, Manager, res Bridgeport, Conn.

Holden James, laborer, 174 Nazareth
" Jas. C., of Ames, Holden & Co, 49 Belmont park
" John, brassfinisher, 217½ St George
" Rufus C., clerk, 4 Thistle terrace
" William, engineer, 26 Congregation
Holder Thomas, gardener, 28 Dominion av
Holdstead Alonzo, leather cutter, 81 Lawrence
Holdstock Miss, milliner and dressmaker, 17 Belmont
Holdsworth Miss Christina, stenographer and typewriter, room 78 Imperial building, 107 St James, h 21 St Edward
Holiday Andrew, cooper, 259 Richmond
" F. Mitchell, com traveller, 22 Coursol
" Frank, moulder, 256 Richmond
" Fred., clerk, 22 Coursol

GALVANIZED IRON CORNICES Montreal Roofing Coy.,
Telephones: Bell 130, Federal 1602. P.O. Box 909. Cor. LATOUR STREET and BUSBY LANE.

Holliday Harry, shipping clerk, 22 Coursol
" J., storeman, bds 21 Chabolilez
" James, collector, 126 Durocher
" John, cooper G.T.R., 287 Hibernia
" John, fur cutter, 256 Richmond
" Joseph, engineer, 22 Coursol
" Thos., porter G.T.R., 256 Richmond
Holland Albert F., hatter and furrier, 2254 Notre Dame, h 2252 do
" Alfred T., accountant, 31 St John, h 25 Chomedy
" Andrew, of Holland Bros. & Young, and of Holland Bros. & Urquhart, res in Ottawa
HOLLAND ANDREW T., broker, 156 St James, h 53 Victoria
HOLLAND BROS. & URQUHART (Andrew & G. C. Holland, A. A. Urquhart), stenographers and typewriters, 1738 Notre Dame
HOLLAND BROS. & YOUNG (Andrew & G. C. Holland, W. E. Young), agents Smith Premier typewriter, 1738 Notre Dame
HOLLAND CHARLES, real estate agent, 249 St James, h 20 McGill College av
" Chas. C., of G. A. Holland & Son, 201 University
" Edward J., conductor G.T.R., 38 Magdalen
" Francis Wm., clerk, 6 Kinkora place
" Fred., professor of music, 201 University
" George, chief draughtsman mechanical dept. G.T.R., works off Wellington, h 18 Lincoln av

HOLLAND GEORGE A., & SON,
Manufacturers and Importers of Lacrosses, Paper Hangings, Beads, Baskets and Fancy Goods, 1758 and 1760 Notre Dame st, and 2385 and 2387 St Catherine st, h 201 University st

HOLLAND GEO. A., & SON, sole agents for Our National Foods, manufactured by the Ireland National Food Co. (ltd), Toronto, 29 to 37 St John
" Geo. C., of Holland Bros. & Young, and of Holland Bros. & Urquhart, res in Ottawa

HOLLAND GEO H.,
Band Instruments, &c., 1760 Notre Dame st, h 205 Bleury

Holland Geo. P., letter carrier, 96 Grand Trunk
" Henry M., manager at Cantlie, Ewan & Co., 573 Sherbrooke
" J., 29 Durocher
" J. E., com traveller, 216 St Martin
" James C., tea merchant, 61 Delisle
" John, carter, 119 McCord
" John T., machinist, 96 Grand Trunk
" Joseph, cooper, 151 St Antoine
" Mrs. A., wid Ths., 101 St Charles Borromée
" Mrs. M. A., wid G. A., 201 University
" Mrs. Jos., ladies' and children's underwear, 151 St Antoine
" P. H., of Winn & Holland, 958 Sherbrooke

HOLLAND R. HENRY, & CO.,
Importers of Fancy Goods, Small Wares, Pipes, Purses, Cutlery, Glassware, Stationery, Musical Instruments, Tobacconists' and Druggists' Sundries, wholesale, 340 and 342 St Paul st and 77 and 179 Commissioners st

Holland R. K., manager R. Henry Holland & Co., 24 St Matthew
HOLLAND RICHARD, honorary treasurer Protestant Board School commissioners, cor Metcalfe and Burnside place, h 2681 St Catherine
" Robert F., clerk G.T.R., 96 Grand Trunk
" Robert H., of R. H. Holland & Co., 2728 St Catherine
" Wm., clerk, 811 Notre Dame
" Wm. A., clerk G.T.R., 96 Grand Trunk
Holler & Hecker, manufacturers and importers of hardware; German factory, J. S. Holler & Co., Solingen; representative in Montreal, E. Hecker, 162 St James
Hollies Mrs. S., wid capt Richard, 35 St Mark
Holling John, safemaker, 702 Dorchester
Hollis Charles, com traveller, 44 City Councillors
HOLLIS EDWARD, hon secretary-treasurer Protestant Associated Charities of Montreal, accountant, real estate, collections, &c., 242 St James, h 2680 St Catherine
Holloway Hy. H., engraver, 41 Colborne
Hollsworth Henry, shipper, 46 Desrivières av
Holman Mrs. E., wid W. H., 12 Berthelet
Holmes Alf., carpenter, 22 Colerane
" C., com traveller, 612½ St Lawrence
HOLMES ELECTRIC PROTECTION CO., for Canada (limited), F. E. Brouer-Ancher, manager, 163 St James
" Etienne, box maker, 771 Charlevoix
" John, driver, 7 Valiée
" Miss Mathilda, 702 Sherbrooke
" Thomas A., barber, 310 Centre
" Wm., shoemaker, 8 St Monique av
HOLMES WILLIAM, wood and coal, 819 Craig, h 364 Rachel
Holness Tracey, policeman G.T.R., 169 Bourgeois
Holroyd G. W., clerk C.P.R., 100 Stanley
" Percy, clerk C.P.R., 100 Stanley
Holstead George, leather cutter, 540 St Dominique
HOLSTEIN LOUIS, trader, 89 St Constant
" Solomon, pedlar, r 60 St Antoine
Holstock Miss C., 736 Sherbrooke
Holsward Henry, storeman, 46 Desrivières av
Holt Albert, clerk Bank of Montreal, 239 University
" Alfred, packer, 357 Drolet
" Alphonse, clerk, 442 Dorchester
" Chas., carter, r 597 Wolfe
HOLT CHARLES M., of Morris & Holt, 239 University. Bell tel 4634
" G. S., manufacturer of rubber stamps, 39 St Geneviève
" George, driver, 970 St James
" Henry E., clerk G.T.R., 134 Congregation
" Mrs. Chas., wid late hon Judge, 239 University
HOLTON ED., advocate, 30 St John, h 1009 Dorchester
" Mrs. E., wid hon Luther H., 1043 Sherbrooke
HOLZBERG JERUSALEM, pedlar, 935 St James
Home Fascinator Publishing Co. (The), C. W. Turner, manager, 367 St James
Home for the aged of the little sisters of the poor, rev. sister Donatienne Mary, superioress, 107 and 109 Forfar
" F. I., bank clerk, 34 Stanley
Home for Friendless Women, Mrs. A. B. Chaffee, president; Miss Hall, superintendent; Mrs. A. Holden, treasurer; Mrs. Arthur Perkins, secretary, 418 St Antoine
" James, storeman, 4½ Amherst
Homes Albert, machinist, 216 Manufacturers
Homier Adolphe, contractor, 10 Dufaux lane
" Adolphe, stonecutter, 290 Lafontaine
" Adolphe, stonecutter, 210a St André
" H., stonecutter, 383 Jacques Cartier
" J., hatter and furrier, 219 St Lawrence, h 217 do
" Jos. Edouard, agent, 96 St Hubert
" Louis, stonecutter, 455 Jacques Cartier
" Napoléon, cigarmaker, r 294 Lafontaine
" Xavier, marble cutter, 90 Maple
Homond Jos., laborer, 323 Mathieu
" Jos. E., grocer, 139 and 136 Fullum
" Toussaint, tailor, 193½ Beaudry

PHŒNIX FIRE INSURANCE CO. OF HARTFORD.
114 St. James St. Montreal. | Fire Risks taken at Lowest Current Rates. | Cash Capital $2,000,000.

HOMŒOPATHIC PHYSICIAN,
Dr. Fulton, 2444 St Catherine.
Hours 1 to 10 P. M.

Honan Martin, advocate, room 47 Imperial building, 107 St James, h 150 Mance
" Patrick, laborer, r 139 College
Hondlsman Louis, tailor, 16 Chenneville
Hone Jules, professor of music, 62 Victoria
Honey Charles A. S., clerk, 4 Cathcart
HONEY JOHN WENTWORTH, receiving teller No. 1 Merchants bank, 4 Cathcart
Hooben Patrick, laborer, 145 McCord
Hoobin John, machinist, 116½ St Martin
Hood A. R., clerk, 82 Plymouth Grove
" Francis, laborer, 15 Champ de Mars
" Hugh W., of Hood, Mann & Co., 37 Chomedy, sum res Pointe Claire
" I., clerk, 29 Wolfe
" John, carpenter, 82 Plymouth Grove
" John, druggist, 29 Wolfe
HOOD JOHN, manager Canadian Subscription and Publishing Co., 994 Dorchester
HOOD, MANN & CO., (Hugh W. Hood, Geo. A. Mann), importers of china, glass and earthenware, 443 and 445 St James
" Mrs. Mary, wid David, 39 Chomedy
" R. Geo., of Wm. Hood & Son, 10 Richmond sq
" Robert, saw and planing mills, 424 William, res Sherbrooke
" T. D., 159 University
" Wm., of Wm. Hood & Son, 10 Richmond sq

HOOD WM., & SON,
BUILDERS
AND CONTRACTORS,
Pile Driving by
Patent Steam Hammer,
PLANING MILLS
Cor Guy and William sts.,
Office, 10 Richmond sq

Hood Wm., sen., collector, 1829 Ontario
" Wm. jun., clerk C. P. R., 1829 Ontario
" Wm. A., bookkeeper, 51 Sussex
Hoofstetter Arthur, master carter, 338 Panet, h 1142 Ontario
" Jos., hackman, 241 Visitation
Hoolahan F., engine driver, 609 St Catherine
" James, tinware, 76 St Paul
" John, bookkeeper Dominion Gov Immigration office, 181 Commissioners, h 40 St Louis
" John, fancy goods, 2186 Notre Dame
" Joseph, foreman, 58 Craig
" Wm., brassfinisher, 666 Lagauchetière
Hoole Mrs. M., wid Thos., 294 St Patrick
Hooper Angus W., of William Dow & Co., 3 Beaver Hall sq
" Arthur, clerk, 100 Cadieux
" Ed. John, manager, 85a Versailles
" G. R., of Wm. Dow & Co., 3 Beaver Hall sq
" H. R., bds 31 Belmont
" Henry, cattle dealer, 14 Jardin
" J. B., bank clerk, bds 29 Belmont
" Mrs. C., wid Angus C., 3 Beaver Hall sq
" Wm., laborer 81 Dorchester
Hooppell John, laborer, r 121 Richardson
Hop Sing, Chinese laundry, 1316 Notre Dame
" Wah, laundry, 304 Craig
Hope C. G., of John Hope & Co., 243 Drummond
HOPE COFFEE HOUSE, Geo. H. Stevens, proprietor, 713 Craig cor St Alexander
" John, 1226 Dorchester
" John, carter, 63 Murray
HOPE JOHN, & CO., general merchants, Chesterfield chambers, 18 St Alexis
" Joseph, laborer, 108 Richardson
Hope Robert, merchant, 6 Cathcart
HOPE W. H., picture framer and gilder, dealer in engravings and etchings, 2255 St Catherine, h 2253 do
Hopgood Henry, com traveller, 32 Victoria
HOPITAL GENERAL, Grey Nuns, rev sister Filiatrault, superioress, Guy cor Dorchester
HOPITAL NOTRE DAME, under the direction of the Grey Nuns, rev sister M. E. Perrin, superioress; J. E. Laberge, M.D., house surgeon; J. P. Chagnon and N. Dussault, assistant house surgeons; Eug. Jacques, messenger, 1429 Notre Dame
Hopkins C. A., com traveller, 393 Mance
" E. C., of J. W. & E. C. Hopkins, 22 Prince Arthur
" F. H., clerk, 36 Park av
" Fred. O., chief ticket clerk gen pass dept C.P.R., 39 City Councillors
" J. B., clerk, 36 Park av
" J. W., of J. W. & E. C. Hopkins, 36 Park av

HOPKINS J. W. & E. C.,
ARCHITECTS AND VALUERS.
145 St James

Hopkins John, foreman, 245 Mignonne
" John, machinist, 69 Moreau
" John H., parish visitor St George's parish, 178 Mountain
Hopkirk Thos., private secretary, 27 Cherrier
Hopper Geo. W., butcher, 2126 Notre Dame, h 48 Cathcart
" Peter, laborer C.P.R., 154½ Prince
" Robt. J., cattle trader, 703 Wellington
" Robert T., of Irwin, Hopper & Co., 137 Bayle
Horan F. B., storekeeper C.P.R., 37½ St Alexander
" John, driver, 91 Wellington
" Peter, laborer, 154½ Prince
" W. E., clerk, 110 St Urbain
Horder Wm., baker, 176 Ann
Horel M., joiner, 97 Inspector
" Ulderic, joiner, 97 Inspector
Hornblower John, laborer, 30 Ottawa
Horne F. B., telephone clerk, 10 Cadieux
" Geo., stationer, account book mfr, &c., 71 St François Xavier, h 103 Union av
" Henry, laborer, 95 Ottawa
Hornier Jos., stonecutter, 375 Wolfe
HORSE INFIRMARY, Chas. McEachran, D.V.S.; Malcolm C. Baker, D.V.S., inspectors of stock; Duncan McEachran, D.V.S., F.R.C., V.S., chief inspector of stock, 6 Union av
Horsfall Arthur, of J. Horsfall & Sons, res St Lambert
" John H., foreman, 15 Hanover
" Jos., of J. Horsfall & Sons, res St Lambert
HORSFALL JOSEPH, & SONS, wholesale clothiers, 7 Victoria sq cor St James
Horsman A., clerk, 173 Peel
" W. J., gardener, 1094 Dorchester
Horsnell Edward, clerk, 1040 St Lawrence
HORTAN F., practical sanitarian, steam and hot-water fitting, tinsmith; drainage and ventilation a specialty, telephone 4422, store 2410 St Catherine, h do
Horton J. S., clerk, 292 St Martin
" Thos., clerk, 180½ Mountain
Hoskins James, gasfitter, 3d Fortification lane
HOSMER CHAS. R., manager Canadian Pacific Ry. Co.'s Telegraph, 4 Hospital, h 125 Metcalfe
Hospice St Charles, under the management of the Grey Nuns, rev. R. Rousseau, director; rev sister Labelle, superioress, 1419 Notre Dame
" St François Xavier, 193 St Urbain
HOSPICE ST JEAN DE DIEU, rev sister Ste Thérèse de Jesus, superioress, Longue Pointe
HOSPICE ST JOSEPH, sisters of Providence, for aged men, rev sister Rosalie, superioress; rev. P. T. Hurteau and rev — Bertrand, priests, 1173 Mignonne
HOSPICE ST JOSEPH, rev. sister Reid, superioress, 60 Cathedral

CEMENT ROOFING
MONTREAL ROOFING CO.,
Cor. LATOUR ST. & BUSBY LANE.
Telephones: Bell 130, Federal 1603. P.O. Box 968.

HOSPICE ST VINCENT DE PAUL, brothers of charity, rev bro Hilduard, superior; rev bro Xavier and bro Hyacinthe, assistants, 1189 Mignonne
Hossie Arthur, clerk, 41 Metcalfe
" W. A., clerk, 4 Overdale av
Hostler Wm., conductor G.T.R., 195 Ash av
HOTEL BALMORAL, 1892 to 1910 Notre Dame
HOTEL DE LAPRAIRIE, G. Coupal & Fils, props, 113 and 117 St Paul
" Depatie, 275 and 277 Visitation
HOTEL DIEU, Mont St Famille, Archbishop Fabre, superior; rev. sister Bonneau, superioress, Pine av and Upper St Urbain
HOTEL DU NORD ET DU SUD, F. Paquin, prop, 125, 127, 129 and 131 St Paul
HOTEL DU PAYS and Pilot boarding house, L. Payette, proprietor, 145 and 147 St Paul
" du Peuple, D. D. Murray, prop, 73 Commissioners
HOTEL JACQUES CARTIER, Jos. P. Martel, proprietor, 21 to 27 Jacques Cartier sq
HOTEL LAUZON, Jos. Lauzon, prop, 1227 and 1229 St Lawrence
HOTEL NATIONAL, A. N. Robillard, prop, 44 Common, h 2 Grey Nun
HOTEL NOTRE DAME, N. Duquette, prop, 1425 Notre Dame
HOTEL RICHELIEU, Isidore B. Durocher & Co., 41 to 47 St Vincent
HOTEL ST LAURENT, C. Beaulieu, prop, 86 and 88 St Lawrence
" St Louis, Paul Nicoleau, prop, 64 St Gabriel
HOTEL TREMBLAY, Nap. Tremblay & Co., proprietors, 46 St Peter and 315 Commissioners
Hotin Louis, joiner, 209 William
" Philippe, laborer, 248b Champlain
Hotte Alphonse, clerk, 442 Dorchester
" Arthur, carpenter, 907 St Dominique
" Camille, joiner, 433 Laval av
" Chas., carter, r 597 Wolfe
" Chas., mason, 849 Sanguinet
" Emilien, joiner, 584 St Hypolite
" Fabien, carter, 398 St Hypolite
" Firmin, merchant, 364 St Hypolite
" Geo., carter, 156 Amherst
" Henri, barber, 111 Sanguinet
" J. B., blacksmith, 603 Laval av
" J. Bte., carter, 97 Amherst
" Joseph, laborer, 601 Albert
" Joseph, laborer, 175 St Hypolite
" Nap., bookkeeper, 749 Berri
" Oscar, packer, 589 Marie Anne
" Philias, policeman, 1192 Notre Dame
" Stanislas, laborer, r 57½ St Ignace
Houde Aldéric, painter, bds 1940 St Catherine
" Alfred, cooper, 262 Mignonne
" Antoine, ins agent, 526 Notre Dame
" Chas. E. A., professor of music, 221 Amherst
" Elizée, laborer, 469c Beaudry
" F. X., blacksmith, 50 Fullum
" H., clerk, 870 Rivard
" Honoré, navigator, 169 Panet
" J. L. P., com traveller, bds 2549 Notre Dame
" Jos., laborer, 306 Montana
" Joseph, laborer, 21 Picard lane
" Louis A., groceries, liquors and provisions, crockery, hardware, &c., 987 Notre Dame
" Louis A., sen., notary, 221 Amherst
" Louis M., printer, 246 Panet
" Nap., painter, 238 Wolfe
" Nazaire, laborer, r 575 Wolfe
" Onésime, laborer, 16 Grey Nun
Hough John, Custom house, 181 Chatham
" Richard, laborer, 250 Chatham
Houghey John, policeman, 234 St Charles
HOUGHTON A. J., painter and decorator, 229 Bleury. Bell tel 3363
" C. H., clerk G.T.R., 19 Gain
HOUGHTON CHARLES, horseshoer, 16 St Urbain
" Edwin T., house and sign decorative painter, glazier and paper hanger, 93 Bleury, h 298 St Urbain
" F. E., com traveller, 210 Prince Arthur
Houghton Lt-col. C. F., military district No. 5, The Sherbrooke, 1018 Sherbrooke
" Mrs. A. Jane, wid James, 19 Gain
HOULE A., advocate, 1601 Notre Dame, h 321 Richmond
" A., shoemaker, 508 St Hypolite
" Alex., blacksmith, 226 Centre
" Alex., grocer, 529 Sanguinet
" Alex., tinsmith, 109 St Hypolite
" Alexis, tinsmith, 113 Jacques Cartier
" Alfred, moulder, 88 Amherst
HOULE ALFRED, tinsmith, plumber and roofer, new and second-hand stoves and furniture, 489 and 491 St Lawrence
" Anthime, polisher, r 27 Dufresne
" Anthime, jun., upholsterer, r 27 Dufresne
" Antoine, of Houle & Co., 83 Wolfe
" Ant. O., tinsmith and plumber, 619½ St Lawrence
" Chas. barber, 184 Visitation
" Casimir, painter, 69½ St Lawrence
" Désiré, contractor, 170 St Chas Borromée
" E., of E. Houle & Cie., 241 St Denis
HOUDE E., & CIE., groceries and butchers, 210 St Denis and 1506 to 1510 Ontario
" Edouard, fireman, 47 Champ de Mars
" Edmond, carpenter, 662 Ontario
" Ernest, tailor, 316 Wolfe
" Ernest, shoemaker, r 5 Chaboillez
" Euclide, contractor, 179 Fullum
" Euclide, contractor, 185 Duluth av
" Eugène, printer, 59 St Louis
" Eus., fruits, 380 Richmond
" François, laborer, 33 Robb terrace
" François, laborer, 73 Rouville
" George, machinist, 144c Maisonneuve
" Hercule, laborer, 294 St Patrick
" Hormisdas, laborer, 4 Chatham
" Hyacinthe, contractor, 144 Maple
" Jean, carter, 1 Marie Louise av
HOULE JEAN BAPTISTE, notary and commissioner, 798 Craig
" Joseph, 170 St Charles Borromée
" Joseph, musician, 798 Craig
" Joseph, agent, 407 Seigneurs
" Joseph, clerk, 502 Craig
" Joseph, laborer, 423 Visitation
" Joseph F., contractor, 324½ Montcalm
" Louis, clerk, 83 Champ de Mars
" Louis, constable, 31 Cherrier
" Louis, carter, 92 Albert
HOULE LOUIS B., notary, 798 Craig, h 88 St André
" Ludger, com traveller, 394a Lagauchetière
" M., agent, 46 St James, h 321 Richmond
" Mrs. A., wid Cyrille, 59 St Louis
" Mrs. Angèle, wid Joseph, 11 St Félix
" Mrs. E., wid Hilaire, 42 St Paul
" Mrs. M., wid Thos., r 294 St Patrick
" Mrs. Virginie, wid Jos., bdg hse, 82a German
" Nap., painter, 663½ St Lawrence
" Nap., shoemaker, 271 Champlain
" Olivier, printer, 9 St David lane
HOULE P., & CO., agents, manufacturers of patented window bolts for French windows, 189 Montcalm, near St Catherine
" Pierre, clerk, 1062 St James
" Pierre, of P. Houle & Co., 191 Montcalm
" Roméo, bookkeeper, 520 Rachel
" Roméo, hatter, 1068 St Lawrence
" Sévère, baker, 170 St Charles Borromée
" Stanislas, contractor, 305 Beaudry
" Télesphore, policeman, 245 Frontenac
" Théophile, butcher, r 10 Chaboillez
" Zéphyr, laborer, 484 William
Houliston Charles, clerk, 23 McGill College av
Hoult Geo., bread driver, 970 St James
Houlzet Philip, glassblower, 376 Frontenac
HOUSE OF INDUSTRY AND REFUGE, David McMillan, secretary; Mrs. D. McMillan, lady superintendent, 691 and 693 Dorchester
Houston Charles, laborer, 1 8 Chatham
" Gavin, accountant, 344 Prince Arthur
" James, stone mason, r 477 Seigneurs
" Mrs. Elizabeth, wid Robert, 275 Colerane
" William, machinist, 114 Canning
" William, machinist, 122 Chatham

JAMES M. AIRD, Bread and Cake Baker.
1877 Notre Dame St. New Bakery, 99 St. Urbain St., Montreal.
TELEPHONES: BELL, 1340 and 9013. FEDERAL, 803.

Howard Benona, 127 Cadieux
" C. E., clerk, 4 Beaver Hall sq
HOWARD CAPTAIN THOS., harbor master, Harbor Commissioners' building, 27 Common, bds r Beaver Hall sq
" Cornelius, checker C P.R., 42 Moreau
" D. H., clerk C.P.R. audit office, 89 Mansfield
" Edw., cooper, 148 Murray
" F. W., merchant, 15 Cadieux
" G., clerk, 1823 Ontario
" G. Staunton, electro-therapeutist, 209 St Antoine
" Geo., com traveller, 13 St Charles Borromée
" Geo. G., of Geo. G. Howard & Co., 1833 Ontario
" Geo. G., & Co., manfrs jams, jellies, etc., 21 Lemoine
" Henry, cabinetmaker, 29 Shearer
HOWARD J. H., groceries and provisions, 551 St Dominique and 315 Roy
HOWARD J. W., mill supplies, insurance and general commission agents, 87 St Peter, res at Chambly Canton
" James, furrier, r 118 Prince
" James, caretaker Y. M.C.A., 320 St Antoine
" John, express driver, 10 Anderson
" Martin, teller Merchants' Bank of Halifax, 3 Fairview, Victoria av, St Lambert
" Michael T., storeman, 53 Ottawa
" Mrs., wid Thos. J., 67 Anderson
" Mrs. A., wid F. W., 1823 Ontario
" Mrs. E. A. F., wid T. J., 683 Dorchester
" Mrs. Emily, wid Dr. R. P., 1088 Sherbrooke
" Mrs. M., wid C., caretaker, 96 St Frs. Xavier
" Mrs. M. C., wid Jos., 102 Stanley
" P. H., grocer, 551 St Dominique
" Peter, steamfitter, 146½ St Urbain
" S. P., clerk C.P.R., 13 St John, h 4 Beaver Hall sq
" Stuart, of Maze & Howard, 27 St Luke
" T. P., clerk G.T.R., 4 Beaver Hall sq
Howarth Frederick, bookkeeper, 2405 St Catherine
Howat Peter, laborer G.T.R., 73 Knox
Howden Benj., baggageman, 38 Latour
" James G., of Howden, Starke & Co., 32 St Peter
HOWDEN, STARKE & CO. (J. G. Howden, Wm. Starke), wholesale hardware, 32 St Peter
Howe A. E., of Howe, McIntyre & Co., bds 39 Belmont
HOWE H. ASPINALL, M.A., LL.D., res Outremont
" Henry, laborer, 196 St Constant
" John, laborer, 236 Parthenais
" Joseph, laborer, r 112 St Martin
HOWE, McINTYRE & CO., millers, manfrs' agents and general commission merchants, 239 Commissioners
Howell A. W. D., of Brophy, Cains & Co., 38 Côte St Antoine road, Town of Côte St Antoine
" Geo., bookkeeper, 25 Hutchison
" H. A., com traveller, 95 Metcalfe
" Harvey, tobacconist, 58 Panet
" John, roller, 228 St Martin
" Mrs. J., wid T. F. G., 2673 St Catherine
" Mrs. S., wid E. S., 95 Metcalfe
" Robert, clerk, 2673 St Catherine
Howes Geo. N., machinist, 41 Conway
" John, storeman, 62 St James
Howley J. J., manfg chemist, 61 Fort
Howison Arthur, joiner, 193 Plessis
" Henry, accountant, 1577 Notre Dame, h 10 St Louis
" Honoré, bookkeeper, 44 Lacroix
" Horace, 1st asst bookkeeper, 10 St Louis
Howland W., laborer, 51 Manufacturers
Hoy G. B., clerk, 1 Sherbrooke av
" Wm., Bell Telephone Co., 387 St Dominique
Hoya Henri Bernard, butcher, 54a Delorimier av
Hoyden H., laborer, 387 Panet
Hoye Michael, gardener, 29 Papineau sq
Hua Paul, of Hua, Richardson & Co., resides in Paris, France

HUA, RICHARDSON & CO., Tanners, Leather Merchants and Importers of Foreign Leather, 489 St Paul

Huadgel Alfred, clerk, 155 St George
Huard Dominique, guardian, 18¾ St Constant
" Fabien, tailor, 223 Montcalm
" Frederick, machinist, 322 Montcalm
" Israël, trader, 1 Louis Hypolite
" Ls., laborer, 603 Laval av
HUBBARD A. I., agent London Guarantee & Accident Ins Cos., 1st floor, 180 St James, h 1618 Sherbrooke
" Charles, barber and tobacconist, 2533 Notre Dame
" Michael, fireman, r 64 Mayor
Hubbell & Brown, (G. S. Hubbell, E. H. Brown), leather merchants, 66 St Peter
" George S., of Hubbell & Brown, 46 Shuter, summer residence St Anne
Huberdeau Emmanuel, laborer, 269 Papineau road
" Jos., bookkeeper, 160 Sanguinet
" Magloire, contractor, 1031 Mignonne
Hubert Alex., bricklayer, 20 Darling
" Chas., agent, 478 St Hubert
HUBERT & COMTOIS, hatters and furriers, 1581 St Catherine
" Cyrille, of Hubert & Comtois, 121 Visitation
" Edmund, cooper, 106 Prince
" Fife, 162 Champlain
" G. E. R., assistant receiver gen City and District Savings bank, 34 Park av
" J. E., accountant, 180 St James, h 216 Manufacturers
" Joseph, cigarmaker, 266½ Montcalm
HUBERT L. J. R., advocate, 180 St James, summer res Vaudreuil
" Mrs. C., wid Magloire, 100 Chatham
" Mrs. D., wid Em., 178 Chateauguay
" Mrs. H. Viger, wid R. A., 34 Park av
" Napoleon, cigarmaker, 266½ Montcalm
" Pierre A., clerk Ville Marie bank, 34 Park av
" Pierre D., carpenter, 15 Chateauguay
" R. E., bank clerk, 34 Park av
Huboux Eusèbe, bookkeeper, 274 Shaw
Huchette Pierre, polisher, r 134 Vitré
Huchinson Thomas, Star office, h 31 Plessis
Huddell A. O. R., asst cashier Bonaventure station, Upper Lachine road
" Henry, 113½ St Antoine
" Samuel, machinist, 77 St Martin
Hudon Alphonse, excise officer, 327 Dorchester
" Alphonse, laborer, 636 Mignonne
" Edouard, shoemaker, 1268 St Catherine
" Firmin, of Hudon & Orsali, 166 St Elizabeth

HUDON, HEBERT & CIE., Importers of GROCERIES, WINES, LIQUORS, PROVISIONS, &c. Altar Wines a specialty. Wholesale, 304 and 306 St Paul st, 143 and 145 Commissioners st

Hudon Hubert, joiner, 237 Frontenac
" J. A., agent, 440 Plessis
" J. B., laborer, 121 Frontenac
" J. M., of Michaud, Hudon & Daly, res Cote des Neiges road
" Jos., carter, r 504 Centre
" Jos., com traveller, 18 St Dominique
" Jos., grocer, 414½ Jacques Cartier
" Jos., of Hudon, Hebert & Cie., 115 Champ de Mars
" Maurice, barber, 96 Dorchester
" Miss Marie Louise, millinery, 283 Rachel
" Mrs. C., wid Jos., 32 Hermine
" Mrs. E., dressmaker, 1268 St Catherine
" Mrs. Eulalie, 357 Cadieux
" Mrs. F., wid Isaac, 362 Rachel
HUDON & ORSALI (F. Hudon, Alex. Orsali), wholesale grocers, wine and spirit merchants, 278 St Paul and 121 and 123 Commissioners
HUDON P., importer of dry goods, wholesale, 266 St Paul, h 387 St Hubert
" Pierre, laborer, 160 Railway track

ROOFS REPAIRED

MONTREAL ROOFING COMPANY,
Corner LATOUR ST. and BUSBY LANE.

Telephones: Bell 130, Federal 1603. P.O. Box 909.

Hudon Siméon, printer, 485 Laval av
" Ulric, merchant, 224 Drolet
Hudson Andrew, storeman, 87 Dalhousie
" Clement, laborer, 21 Charron
" & Co. (F. W. Hudson), accountants, financial and commission agents, 319g Laval av
" Ernest, hatter, 26 St Henry
" F. W., of Hudson & Co., 319g Laval av
" G. F., clerk C.P.R., 100 Mansfield

HUDSON J., Montreal Truss Factory, Manufacturer of All Kinds of Deformity Apparatus, Trusses, Supporters, Braces, Crutches, Artificial Limbs, &c., 687 Craig, h 687½ Craig

Hudson James P., clerk, 406 St Lawrence
" James D., bookkeeper, 114 Fortier
" Miss M. L., dressmaker, 16 Dumarais
" Mrs. Charlotte, wid Joshua, 34 Hermine
" Samuel, bookkeeper, 1856 St Catherine
" T. H., insurance inspector Phœnix office of London, 13 Mackay
HUDSON'S BAY CO., Sir Donald A. Smith, governor; S. K. Parson, manager, office 85 St Peter
" Bay Knitting Co., J. J. Westgate, gen manager, 743 Craig
Hué Mrs Helen, wid John, 44 Laprarie
Huet Achille, butcher, 433 Plessis
" Alderic, clerk, 180 Sanguinet
" Camille, bartender, 151 St Paul
HUET & CO., hardware, paints, oils, glass, &c., 1216 St Lawrence
" E., of Huet & Co., 1218 St Lawrence
" Joseph, clerk, 180 Sanguinet
" Mrs., wid Norbert, 330 Logan
" Stanislas, clerk, 180 Sanguinet
" Xavier, joiner, 42 Visitation
Huette Wm., painter, 729 St Dominique
Hufford Mrs. S., wid C., 727 Mignonne
Hugget W., clerk C.P.R., 58 Richmond sq
Hughes Alexander, driver, 72 Chateauguay
" Arthur, clerk, 26 Bayle
" C. C., 85 Rivard
" Chs M., clerk Bank of Montreal, 3012 St Catherine
" David, clerk, 714 Dorchester
" Ed., upholsterer, 331 Berri
" Frank, laborer, 101 Ottawa
" George, artist, 259 Hibernia
" H. H. Fred., of Caverhill, Hughes & Co., 190 Mance
" Henry, laborer, 252a Richmond
" J. O., traveller, 15 Hutchison
" James, laborer, r 11 Centre
" James, laborer, 43 Dufresne
" James C., laborer, r 66 Murray
" John, carter, 54 Colborne
" John, coachman, 61 Richardson
" John, clerk, 33 St Geneviève
" John, foreman, 53 Mullins
" John, laborer, 64½ St Antoine
" John W., of Hughes & Stephenson, 26 Bayle
" Jos., laborer, 142 Richardson
" Joseph, shoemaker, 162 Murray
HUGHES LOUIS, contractor stone and granite, cemetery vaults, coping stone, &c., &c., 167 St Famille, h 600 St Urbain
HUGHES LT.-COL. G. A., chief of police, City hall, 1539 Notre Dame, h 278 University
" Michael, acting sergeant Police station No. 10, h 73 St Hypolite lane
" Michael, painter, 19 Hermine
" Miss, 106 Union av
" Miss Mary Ann, 542 St Dominique
" Miss T. D., 50 Cathcart
" Mrs. E., wid P., 66 Farm
" Mrs. E., wid G., fruit store, 119 Wellington
" Mrs. M., wid Patrick, 11a Richmond sq
" Mrs. Mary A., wid Jos., 649 Dorchester
Hughes Mrs. Patrick, caretaker, 542 St Dominique
" Patrick, laborer, 164 Wellington
" Patrick, laborer, 114 Richardson
" Richard, foreman, 94 St Antoine
" Spencer, bank clerk, 61 Cathcart

HUGHES & STEPHENSON, Practical Sanitarians, Plumbing, Hot Water Heating, Electric and Mechanical Bells, Locksmiths, Chandeliers, &c., 747 Craig st

Hughes Thomas, 853 Rivard
" Thomas, carter, 441 Wellington
" Thomas, laborer, 8 Rivet
" Thomas, laborer, 118 Murray
" W. T. J., clerk, 61 Cathcart
" Wm., laborer, 3 Dorchester
Hugman A., clerk C.P.R., 309 Aqueduct
" A. M., clerk Gault Bros., 309 Aqueduct
" Benjamin, dealer in carpets, 309 Aqueduct
Huguenin Wilfrid, broker, 93 St Denis
Hulbert Wm. Gale, foreman Can. Meat Co., 58 Rushbrook
Hulek Aloys, manufacturer seal cloaks and furs; fur dyeing a specialty, 42 Bleury, h 619 St Denis
Humfry John, carter, 340 St James
Hummel Henry, laborer, 25 Gain
Humoristic Illustrated Weekly paper, 516 Craig
Humphrey Andrew, storeman, 22½ St Margaret
HUMPHREY CHARLES A., head master Sherbrooke st school, h 27 Laval av
" Charles E., clerk G.T.R., 46 Rivard
HUMPHREY JOHN, restaurant, 1786 Notre Dame and 103 St Peter, h 101 St Peter
Humphreys E. C., clerk, 170 Drolet

HUMPHREYS J. D., AGENT THE GUTTA PERCHA AND RUBBER MFG. CO., of Toronto, OFFICE: 154 St James st. Bell Telephone 2332A. h 76 Fort street

See Adv on Back Bone and page opp The Gutta Percha & Rubber Mnfg. Co. of Toronto.

Humphreys James, carter, 166 Canning
" Matthew, beer agent, 34 Dominion av
" Mrs. M., wid Albert, 170 Drolet
Humphries John, laborer, 279 Manufactures
" Wm., clerk, 17 Lusignan
" Wm., editorial staff Star, 225 Prince Arthur
Huneau Chs., mason, 1269 St Catherine
" Jos., proprietor Frontenac restaurant, 646 St Catherine, h 650 do
" Jos., hotelkeeper, 650 St Catherine
Huneault F., agent, 426 Seigneurs
" Joseph, captain, 426 Seigneurs
" Joseph, bricklayer, 43 St Rose
" Joseph, shoemaker, 685 St Lawrence
" Jos., cigar store, 685 St Lawrence
Hunisit J. Bte., com traveller, 820 Mignonne
Hunold François, laborer, 1226 St Lawrence
Hunsicker Jacob E., commission merchant, 22 Foundling, h 139 Mackay
Hunslow Harry, moulder, 65 Charron

HUNT, BARNES & CO. (N. W. Smith, manager). **Importers of Fish, Oysters, Canned Goods, Fruit and all kinds of Produce, 94 McGill cor William**

PHŒNIX FIRE INSURANCE CO. OF HARTFORD.
Claims Promptly Settled and Paid. | **114 St. James St., Montreal.** | **Over** $25,000,000 Paid to Date.

HUNT, BARNES & CO.
Shippers of Bulk and Shell OYSTERS, 94 McGill cor. William st

Hunt & Co., of Japan, Alfred E. Trew, representative, Corn exchange, 39 St Sacrament
" Daniel, steamfitter, 153 Nazareth
HUNT G. H., asst freight agent G.T.R., city freight office, 26 St Sacrament, h 512 Seigneurs
" Geo., chief engineer Royal Electric Co., 625 Dorchester
" Jas., carter, 182 Canning
" James, 634 Mullins
" Mrs. E., wid David, 198 Richmond
" Mrs. E., wid Robert, doctress, 65½ St Antoine
" Mrs. T. S., 256 University
" Pat., policeman, 269 Amherst
" R. J., clerk, 29 Charron
" Samuel, tinsmith, 181 Dalhousie
" Thomas P., machinist, 29 Charron

HUNT W. E., BILL POSTING
to the Academy of Music, and Distributor of Lithographs, Dodgers, &c., Owner and Controller of all the Prominent Bill Boards, Work Night or Day, Office 26 Hermine
Bell Telephone 2927,
and Lyceum Opera House

Hunt W. G., bookkeeper, 92 St Genevieve
" Wm. Henry, moulder, 202½ Bourgeois
Hunter A., clerk G.T.R., 31 Paris
" Chas., confectioner, 981 Mignonne
" D. J., salesman, 983 St James
" Edouard, joiner, 5 Larin av
" George, clerk, 163 Canning
HUNTER HERBERT S., B.C.L., notary, room 48 Imperial building, 107 St James, h 96 Mackay
" Jacob, sw.tchman, 188 Centre
" Jas., blacksmith, 29 Kent
" James, M.A., teacher, bds 2319 St Catherine
" John, baggagemaster, 257 German
" John, machinist, 10 Paris
" John, cabinetmaker, 5 Paris
" Miss Mary E., forewoman, 55 Anderson
" Mrs. E., wid G., 347 Prince Arthur
" Mrs. Martha, wid Robt. B., 227 St Urbain
" Mrs. Mary, wid Michael, dressmaker, 69 Jurors
" rev W. J., D.D., pastor St James Methodist church, h 18 University
" Robert, laborer, 36 St Urbain
" W., grocer, 19 Brunswick
" Wm., grocer, 40 Ryde
" Wm., machinist, 188 Centre
Hunting club, 403 Delorimier av
Huntley Wm. H., salesman, 7 Victoria
Huord E., clerk, 188½ St Constant
Huot Aimé, storeman, 253 Maisonneuve
" Alph., shoemaker, 559 Laval av
" Arthur, agent, 522 Rivard
" Chas., laborer, r 236 Panet
" David, laborer, 87 Eleanor
" Elzéar, carpenter, 1069 St Lawrence, h 1046 do
" Elzear, joiner, 355 Mignonne
" Frs., machinist, 59 St Catherine
" Hilarion Arthur, agent, 522 Rivard
" G., tinsmith, 655 Grand Trunk
" J. Bte., mason, r 298a Montana
" J. Bte, carriagemaker, 349 Wolfe
" J. E., M.D., 99 Maisonneuve
" Jacques, joiner, 322 Montcalm
" Jacques, laborer, r 252 Panet
" Jean, joiner, 322 Montcalm
" Jos., shoemaker, r 600 St Hypolite
" Jos., policeman, 332 Jacques Cartier
" Jos., plasterer, 548a Laval av
" Jos., plumber, 68 St James
HUOT JULES, fancy and staple dry goods, 151½ St Lawrence, h 151 St Lawrence
" Léon, carpenter, 204 Wolfe
HUOT LUCIEN, general importer, 466 St Paul, h 586 Sherbrooke
" Mrs. E., wid J., 297 Champlain
" Mrs. F., wid Jos., 398 Centre
" Mrs. P., wid Joseph, boots and shoes, 1065 St Lawrence, h 1063 do
" Pierre, carter, 160 Aqueduct
" P. W., manager Standard Steam Laundry Co. (Ltd), 148 St André
HUOT T. A., notary, res Beloeil
" T. C., of Austin & Huot, sum res Beloeil
" Thos., tinsmith, 148a St André
" Thos., plumber, 193 St Andre
" Zéphirin, bookkeeper, 35 St Louis
Huotte Edouard, laborer, 269 St Constant
Hupé Alfred, grocer, 172 Dufresne, h 176 do
" Félix, blacksmith, r 120 Delisle
" Gilbert, com traveller, 107 Dufferin
" Léon, carpenter, 204 Wolfe
" Mrs. E., wid J. B., 89 Beaudry
" Mrs. Marie, wid Damase, 61 St Dominique
Huppée Louis, laborer, r 211 St Constant
Hurlbult Mrs. Emily, wid H., 428 St Dominique
Hurley Daniel, laborer, 30 Brock
" Maurice, laborer, 18 Rousseau
" Michael, blacksmith, 19 Dupré
" William, laborer, 124 Ottawa
Hurly Mrs. Mary, wid David, 519 St Urbain
Hurson James, laborer, 12 Rivet
HURTEAU A., & FRERE, lumber merchants, on Wellington Basin opp G. T. offices and 72 Sanguinet. *See Adv p 360*
" Alfred, blacksmith, 134 Delisle
" Didace, tailor, 1108a Mignonne
" Didace, shoemaker, 1623 Notre Dame
" Joseph, bookkeeper, 894 Mignonne
" H., notary, 771 St Denis
" Jos., miller, 106 Pantaléon
" Mrs. C., wid M., bdg house, 1598 St Catherine
" N. Arth., of A. Hurteau & Frère, 316 Sherbrooke
" Roch, joiner, 74 Cuvillier
" Roch, clerk, 894 Mignonne
" Stephen, storeman, 262 Wolfe
" T. A., boots and shoes, 1576 Notre Dame, h 1598 St Catherine
" Wilfred, joiner, 54 Quesnel
HURTHUBISE DAMASE R., successor to Crevier & Co. tinsmith, plumber and roofer, 36 S Henry h Notre Dame des Neiges
Hurtubise A.D., of A.L. Hurtubise & Co., 924 Mignonne
" A. L., of A. L. Hurtubise & Co., 67 German
HURTUBISE A. L., & CO., grain, flour and provisions, 42 Jacques Cartier sq
" A. L., & Cie., grain merchants, 439 Notre Dame
HURTUBISE ALEXANDRE, wood, coal and grain merchant, 270 and 272 Notre Dame, h 288 do
" Alphonse, agent, 167½ Chatham
" Antoine, 309 Papineau road
" Antoine, bookkeeper, 536 Sherbrooke
" Barnabé, carter, 25 St Félix
" Barnabé, blacksmith, 27 St Felix
" Camille, printer, 88 Maple
" Camille, waiter, 32 Jacques Cartier
" & Desjardins, builders and contractors, 1817 St Catherine
" Edwin, Royal Ins. Co., Royal Insurance buildings, 1707 Notre Dame, h 57 Mansfield, summer res Longueuil
" Ephraime, storeman, 44 St Margaret
" Ephrem, checker, 219 Barré
HURTUBISE EUSTACHE, M. D., 3516 Notre Dame, Town of St Henry
" Felix, of Hurtubise & Desjardins, 22 Roy
HURTUBISE FRS., gen mgr of E. Chanteloup's brass foundry and co-proprietor of the Warren Scale Mfg Co., 155 St Denis, sum res St Barthelemi
" Jos., joiner, 88 St Felix
" Joseph, clerk, 947 St James
" Joseph, laborer, 167 McCord
" Joseph, plasterer, 18 Roy
" Maximin, letter carrier, 219 St Christophe

GRAVEL ROOFING
MONTREAL ROOFING COMPANY,
Cor. LATOUR ST. & BUSBY LANE.
Telephones: Bell 139, Federal 1392 P.O. Box 909.

Hurtubise Mrs. A., dressmaker, 367½ Chatham
" Mrs. Marguerite, wid Alph., 399½ Amherst
" Mrs. Mary, wid Jos., 18 Roy
" Theo, packer, 1172 St Lawrence
" Theophile, laborer, r 55 Cathedral
Husband Wm., blacksmith, 99 Young
Husereau Jos., plumber and tinsmith, 46 St Margaret
Hushen Daniel, laborer, 53 Cathedral
Husselbee Saml., baker, 219a Lava av
Hussey Maurice, laborer, 135 McCord
Huston Francis, 54 St Famille
HUTCHESON J. B., accountant, sec-treas People's Mutual Building Society, Canada Mutual Building Society and Canada Investment and Agency Co., room 6 Mechanics' Institute, 204 St James, h 45 Tupper
Hutchings H., bookkeeper, 569 St Dominique
" John, joiner, 79 Delisle
Hutchins B., real estate, insurance and financial agent, room 204 New York Life bdg, Place d'Armes sq., bds 73 McGill College av
" B., of Hutchins & Brown, 97 Union av
HUTCHINS & BROWN, real estate and financial agents, 201 New York Life building, 11 Place d'Armes
HUTCHINS HORACE A., of Stevens & Hutchins, advocate, 1727 Notre Dame, h 877 Dorchester
" J. B., of J. B. Hutchins & Co., 103 Shuter
HUTCHINS J. B., & CO., ladies' and children's furnishings, props of White House, 2266 St Catherine
" J. R., The Sherbrooke, 1018 Sherbrooke, summer res Dorval
" Wm., of J. Duncan & Co., 395 St Hubert
Hutchinson John, driver, 110 Farm
HUTCHINSON MATTHEW, D.C.L., of Hutchinson & Oughtred, 137 Clarke av, town of Cote St Antoine
HUTCHINSON & OUGHTRED, advocates, Waddell building, 30 St John
" Wm. S., 113 Mackay

HUTCHISON ALEX. C.,
ARCHITECT, VALUATOR of REAL ESTATE, BUILDINGS, &c.,
181 St James,
h 3151 St Catherine st west

HUTCHISON, DIGNUM & NISBET, Toronto, H. H. M. Andrews, agent, 1886 Notre Dame
" J. Bte., accountant, 45 Tupper
" J. F., stoneyard, St Catherine cor Drummond
" James, printer, 158 St Dominique
HUTCHISON JAS. A., M.D., physician and surgeon, 515 Wellington
" John, 115 Metcalfe
" John, machinist, 104 Menai
" John H., mill and stone yard, 60 Seminary
" Robert, miller, 111 Centre
Hutchison William, bookkeeper, 207 St Chas. Borromée
Hutson Jas., watchman, r 124 St Antoine
Hutt Jas., farmer, 33 Dufresne
Huttemeyer Geo. C., manager advertising dept the Dominion Illustrated, h 823 St Urbain
Huttison Thos., laborer, r 13 Cathedral

HUTTON JAMES, & CO.,
Agents for
IRON, STEEL, METALS and GENERAL HARDWARE,
17 St Helen st

HUTTON MRS. JANE, wid James, 1013 Sherbrooke
HUTTON WILLIAM H., of Jas. Hutton & Co. Windsor hotel, Dominion sq, summer res St Annes, Que

HUTTON WILLIAM, & SONS,
SHEFFIELD, ENG.,
Manufacturers of Silver, German-Silver and Electro-Plated Nickel-Silver
Show Rooms, 17 St Helen st

Huxley S., of Lighthound, Ralston & Co., Turkish bath, 140 St Monique
Huysman Auguste, guardian Reformatory, 25 Labelle
" Jules, bookkeeper, 25 Labelle
Hyams David, second-hand store, 627 Craig
Hyde Alex., of Alex. Hyde & Co., 12 St Luke
HYDE ALEX., & CO. (Alex. Hyde), brooms and woodenware, 1 and 3 DeBresoles
" George, of Macintosh & Hyde, 49 Tupper
HYDE JOHN, accountant and commissioner, 181 St James, h 24 Tupper
" W., accountant, 12 St Luke
HYDROPATHIC ESTABLISHMENT, Dr. MacBean, 140 St Monique
Hyland John, packer, 49 Colborne
" John, chief cook St James club, 831 Dorchester, h 40½ Aylmer
" Mrs. M., wid John, 47 St David lane
Hyman Mrs. A., wid Wm., 2794 St Catherine
HYMAN SOLOMON, tobacconist, 195 St James, h 17 St Luke
Hyndman Mrs. M., wid John, 190½ St Antoine
Hynes Jos., shoemaker, 162 Murray
" Mrs. Jane, wid Richard, 375 Wellington
" Patrick, laborer, 136 Colborne
" Wm., customs officer, 125 Magdalen
" William, tinsmith, 17½ Shearer
IBBOTSON DR. E. B., L.D.S., surgeon dentist, 200 Peel
" Frank, L.D.S., 200 Peel, h 105 Mackay
" H. R., outside ticket agent C. P. R., 413 Dorchester
IBBOTSON J. S., L.D.S., M.D., dental surgeon, 200 Peel, h 105 Mackay
" Misses Catherine and Louisa, 74 Berri
" Mrs. A., wid Benjamin, 105 Mackay
ICHIBAN, of Yokohama and Montreal, representing the arts and manufactures of the Japanese empire, wholesale and retail, show rooms 245 and 247 St James
Idler Miss J. A., 435 Craig
IDLER WM. GEORGE, dealer in provisions, pork, &c., stall 16 Bonsecours market, h 88 Sanguinet
Ignatius Roth, superintendent, 7 St Elizabeth
Iles Mrs. S., wid Fred., 7 Brunswick
Illird Thos., laborer, 98 Harbour
ILLUSTRATED JOURNAL OF AGRICULTURE, monthly, annual subscription, $1; circulation 7,000; Eusebe Senecal & Fils, printers and publishers, 20 St Vincent
Imbeau Jos., laborer, 537 Wolfe
" Miss Alphonsine, 222 St Dominique
Imberto Armand, prof of music, 258 St André
Imbleau A., clerk, 124 St Martin
IMBLEAU ALPHONSE, hardware, paints, oil, carriage trimmings, 2315 and 2317 Notre Dame, h 1025 St James
" Arsene, printer, 434 Seigneurs
" Charles E., moulder, 296 Amherst
" Honore, moulder, 154 St Martin
" John, millwright, 124 St Martin
" Jos., laborer, 1025 St James
" Jos., moulder, 79 St Martin
" Lucien, machinist, 296 Amherst
" Miss Alphonsine, 222 St Dominique
" Mrs. M., wid Charles, bdg hse, 296 Amherst
" Mrs. Marguerite, wid Louis, 17[illegible] St Martin
" Wilfrid, bookkeeper, 370 Seigneurs
IMMIGRATION AGENCY, Dominion Government, J. J. Daley, agent; Wm. McNichol, assistant agent; John Hoolahan, clerk; A. Regimbal, caretaker, 181 and 183 Commissioners
IMMIGRATION OFFICE FOR THE PROVINCE OF QUEBEC, E. Marquette agent, 813 Craig
Imperial Bridge & Iron Co., Ant. Rousseau, prop, 44 and 46 Seaver

THE EMPIRE
FOR GENTLEMEN'S, BOY'S AND CHILDREN'S SEASONABLE CLOTHING, TAILOR MADE,
GEO. S. ROONEY, Manager,
2261 ST. CATHERINE ST. WEST, MONTREAL.

Imperial Clothing house, 24 St Lawrence

IMPERIAL FIRE INSURANCE CO. OF LONDON, ENGLAND,
Head Office for Canada,
IMPERIAL BUILDING,
107 St James st,
Place d'Armes

Imperial Portland Cement Co (limited), Jas. Leggat, pres; J. S. Rigby, L. C. D., mgr, 726 Craig, works at Pointe Claire
" Watch Case Co., 123 Vitré
Imprimerie du Commerce, F. X. Lessard, prop, 80 St Lawrence
Inason George, engineer, 322 Notre Dame
INDEX OF CURRENT EVENTS, weekly publication, $6.00 per annum, Henry Dalby, publisher and prop, 1833 Ontario, or P.O. Box 864
INDIAN TEA DEPOT, W. G. & G. G. LeMesurier, 114 Mansfield
INDUSTRIAL ROOMS, Protestant House of Industry and Refuge, Miss Rhind, superintendent, 659 Dorchester
Ingersoll Rock Drill Co. of Canada, manufacturers of quarrying and mining machinery (limited), James Cooper, agent, 235 St James
" J. M., com traveller, res Brockville
Ingham Thomas J., bookmaker, 86 Mag'aen
INGLIS ARCHIBALD, secretary Life Association of Scotland, 99 St James, h 143 Durocher
INGLIS JAMES, merchant, 8 Custom House sq, h 2675 St Catherine
" John M., of J. M. Inglis & Co., 31 Bishop
INGLIS JOHN M., & CO. (John M. Inglis), mfrs and importers of watches, watch materials, watch glasses, jewellery, &c., 214 St James
" Mrs. Agnes, wid James, 2675 St Catherine

INGLIS R. J., MERCHANT TAILOR,
31 Beaver Hall hill,
res "Ingleside," Outremont

Inglis Robert, clerk, 51 Mullins
" Wm., blacksmith, 311 William
Ingraham Miss Rydia, 257 Richmond
Ingram Edward, laborer, 77 Prince
" Thos., watchman G.T.R., 1047 St James
INGRES-COUTELLIER (THE), SCHOOL OF MODERN LANGUAGES, Nordheimer bldg, 207 St James
" Maxime, prop and director of Ingres-Coutellier School of Modern Languages, 83 Hutchison
INLAND REVENUE EXCISE OFFICE, division of Montreal, Raphaël Bellemare, district inspector; Dr. J. B. Edwards, public analyst; J. L. Vincent, collector; John Dodd and H. Lawlor, dep collectors; Dugald McDonald, accountant; J. J. Costigan, inspector of food, office 412 St Paul
INMAN LINE STEAMSHIP CO. (Limited), New York to Liverpool, J. Y. Gilmour & Co., agts, 354 St Paul
" Mrs. H., boarding house, 238 St Lawrence
Innes Duncan, trader, 59 Quesnel
" Jas, bookbinder, 663 Craig, h 1360 Dorchester
" John, laborer, r 133 Nazareth
" Miss Mary, dressmaker, 218 Bleury
" Mrs. A., wid William, 218 Bleury
" Wm. James, clerk, 397½ St Dominique
" William, machinist G.T.R., 26 Favard
INSANE ASYLUM, Hospice St Jean de Dieu, rev sister Theresa, superioress, Longue Pointe
Inskip Wm., carter, 67 Montmorency
Inslay Alfred, bookkeeper, 19 Leon XIII
Insolvency and contested elections office, L. H. Collard, dep prothonotary, Court house, 1577 Notre Dame
INSPECTOR OF BUILDINGS, P. Lacroix, inspector; G. H. Mount, clerk, office City hall, 1539 Notre Dame
INSPECTOR OF STEAM BOILERS FOR MONTREAL, E. O. Champagne, inspector; L. A. D'Amour, clerk, City hall, 1539 Notre Dame
INSTITUTION DES SOURDES-MUETS, rev J. B. Manseau, P.S.V., director, St Dominique, St Louis of Mile End
Insurance Co. of North America, Philadelphia Fire and Marine Ins., 18 Corn Exchange, 39 St Sacrament
INSURANCE AND FINANCE CHRONICLE, a fortnightly publication devoted to the interests of Insurance, Banking and Finance; annual subscription $2.00; published by R. Wilson Smith, British Empire building, 1724 Notre Dame; John Lovell & Son, printers, 23 St Nicholas
INTERCOLONIAL COAL MINING CO. (ltd.), Gilbert Scott, president; H. A. Budden, vice-president; W. J. Nelson, secretary-treasurer, 199 Commissioners
INTERCOLONIAL EXPRESS CO., D. T. Irish, agt, 84 and 86 St François Xavier
INTERCOLONIAL RAILWAY FREIGHT AND PASSENGER OFFICE, G. W. Robinson, eastern agent; W. F. C. DeWitt, ticket clerk, 136½ St James
INTERNATIONAL BRIDGE CO., L. J. Seargeant, vice-president; Robert Wright, sec-treasurer, 130 St Etienne
INTERNATIONAL COAL CO., Sydney, C.B., Kingman, Brown & Co., selling agents; Hugh McLennan, president; head-office, 14 Custom House sq
" Publishing, Lithographing & Engraving Co., E. E. Knott, manager, 77 and 79 Temple bldg, 185 St James
INTERNATIONAL RAILWAY PUBLISHING CO. (limited), publishers and proprietors International Railway & Steam Navigation Guide, A. B. Chaffee, president; H. O. Wilson, secy-treas., office Herald building, 6 Beaver Hall hill
Internoscia Jerome, student, 55 University
" Miss Olympia, Italian teacher, 55 University
" rev A., prof of Italian, Spanish, Portuguese and Latin, 55 University
" Thos., millwright, 5 Colerane
Ireland Thomas, engraver, 118 Mansfield
" Thomas, laborer, 37 Gain
" William, cork manufacturer, bds 26 Cathcart
Irish Charles, bdg hse, 33 St Geneviève
IRISH D. T., agent for Canadian Express Co., National Express Co., American Express Co., 84 St François Xavier, h 1090 Dorchester
IRISH PROTESTANT BENEVOLENT SOCIETY, Richard White, president, 693 Dorchester
Irons H., messenger Merchants bank, 122 St Peter, h 205 St James
IROQUOIS HOUSE HOTEL, CO., G. Durnford, sec-treas, 196 St James
Irvine Frank, clerk, 738 Berri
" Jno., foreman, 71 Forfar
" Mrs. Sarah J., wid John, 23 Victoria
Irving A. S., mgr Montreal News Co., res Toronto
" David, clerk, 9e L'Allemand av
" Geo., jun., bookkeeper, 15 Crescent
" George, paymaster G.T.R., paymaster's office, 130 St Etienne, h 176 Mansfield
" Mrs. F., wid Jos., fruits, 29 St Alexander
" Mrs. Susan, wid John, 24 Brock
" Thomas, jun., farmer, Logan's farm
" Thomas, sen., farmer, Logan's farm
" Wm., polisher, 181 Ropery
" Wm. J., com traveller, 24 Brock

IRWIN E., & CO.,
RETAIL IMPORTERS OF
Millinery, Laces and Fancy Goods,
Paris Bonnets a Specialty,
Bell Tel. 2587, 1648 Notre Dame st,
opp St Lawrence Main

ASPHALT FOR FLOORS OF BREWERIES, LAUNDRIES, WAREHOUSES, &c.
MONTREAL ROOFING CO.,
LATOUR STREET, Corner BUSBY LANE.
Telephones: Bell 130, Federal 1602. P.O. Box 909.

Irwin Andrew, trader, 809 Notre Dame
" Daniel, laborer, 87 St Patrick
" E., of E. Irwin & Co., 43 Belmont park
" R. D., bookkeeper, 43 Belmont park
" Edward, paper ruler, 301 St Charles
" G. A., asst secy Board of Trade, 39 St Sacrament, h 937 Wellington
" Henry, engineer, 49 Wolfe

IRWIN, HOPPER & CO.,
Miners, Manufacturers and Shippers of Minerals. Specialties: Crude Asbestos and Phosphate Rock, 30 St Frs. Xavier; Managing Directors The Anglo-Canadian Asbestos Co. (Ltd.) The English Portland Cement Co. (Ltd.) and agents of the Phosphate Corporation (Ltd).

Irwin Hyndman, printer, 54 Wolfe
" James, laborer, 127 McCord
" James, trunkmaker, 1157 St James
" M. A., clerk, 27 McGill College av
" Mrs. Eliza, wid J., 173 Versailles
" Mrs. R., wid Daniel, r 147 Young
" R. C., clerk C.P.R., 37 St Mark
" Robert, G.T.R., 57 Lock lane
IRWIN ROBERT, saddler and harness maker, 165 McGill, h 37 St Mark
" S., steamfitter, 56 Wolfe
" Thomas, blacksmith, 106 Amherst
" W. Fingland, clerk, 37 St Mark
" W. H., of Irwin, Hopper & Co., 30 St François Xavier, sum res Lakeside
" W. P., salesman, 43 Belmont park
Isaacson A. G., notary, 49 St François Xavier
ISAACSON J. H., notary, issuer of marriage licenses, and commissioner for receiving affidavits for Quebec, Ontario, New Brunswick and Manitoba, grand secretary Grand Lodge of Quebec A. F. & A. M., 49 St François Xavier, h 38 Fort
" Robert, machinist, 70 St Martin
Isabel Pierre, driver, 106 Frontenac
Isabelle Thomas, trader, 376 Wolfe
Isidore A., second-hand store, 1339 Notre Dame
Ivenson C. A., clerk, 223 Magdalen
" Geo. J., turner G.T.R., 223 Magdalen
" H., clerk G.T.R., 223 Magdalen

IVES H. R., & CO.,
MANUFACTURERS OF Hardware, Stoves, Iron Bedsteads, Iron Railing, Crestings, Soil Pipe, &c., Office: 117 Queen; Show Rooms: William cor Queen; Warehouses and General Foundry, Queen st; Hardware and Stove Works at Longueuil

Ives Hubert, of H. R. Ives & Co., 200 University
Izritsk H., tailor, 202 St Antoine
Jabot Edmond, laborer, 397 Mathieu
Jacchari Abraham, laborer, 20½ Dufresne
Jack Jas. M., M.D., physician and surgeon, 270 University
" Mrs. F. H., wid Francis, 90 Bourgeois
" Mrs. Gertrude, wid James, 270 University
" Wm., laborer, 177 Dalhousie
Jackman H. R., mgr Toronto Safe works, St Hypolite
Jackson Charles, milkman, 98 St Martin
" Daniel, master carter, 39 Montcalm
JACKSON E., jobbing express; also cabs contractor, 1112 Berri cor Perreault st, above Mount Royal av, Cote St Louis. *See Ad v p 593*
Jackson E. H., caretaker, 30 Hospital
" Ed., asst engineer Fire dept central district, City hall, 1539 Notre Dame, h 45 Berthelet
" Edmond, carter, 169 Jacques Cartier
" F. Arthur, ins agent, 143 Bayle
" Fred., printer, 169 Jacques Cartier
" George, boilermaker, 76 Bourgeois
" George, engraver, 141 St Peter h 165 Fulford
" George Albert, foreman, 38 Mance
" George C., clerk C.P.R., 10 Fort
" H. T., cabinetmaker, 165 Fulford
" Henry, upholsterer, 257 Pantaleon
" Henry, laborer, 87 College
JACKSON HENRY A., accountant, real estate, financial and ins agent, room 64 Temple buildg, 185 St James, h 75 Fort
JACKSON HENRY F., chemist and druggist, 2263 and 2265 St Catherine
" James, driver, 10 Panet
" Jas., silversmith, 18 Dorchester
" James, manager Dominion Cotton Mills Co. (Ltd.), 190 Notre Dame
" John, clerk, 8 Farm
" John P., clerk, 445 Wellington
" Jos., laborer, 24 Rivet
" Kirman, tailor, 169 Jacques Cartier
" Martin, laborer, r 25 Dowd
" Miss E., feather cleaner and dyer, 135 Centre
JACKSON MRS. C., wid Samuel, Townley hall, 3125 St Catherine west, Town of Côte St Antoine
" Mrs. Ellen, wid Hugh, 10 Fort
" Mrs. Mary, wid Donald, 16 Barclay
" Peter, lumber dealer, 6 Quesnel
" Robert, bricklayer, 22 Richmond
" Sydney, laborer, 250 Delorimier av
" W., bricklayer, 93 St Constant
" W. E., clerk C.P.R., 6 Morland av
" W. L. S., of W. L. S. Jackson & Co., res Churchhill av, Cote St Antoine
JACKSON W. L. S., & CO., brokers, 1761 Notre Dame. Tel 725
" Wm., 213 St Dominique
" Wm., clerk, 71 Hutchison
" Wm., ins clerk, 77 Fort
" Wm., accountant, 77 Fort
" Wm., laborer, 175 Congregation
" Wm. E., com traveller, 6 Morland
Jacob J. W., horse dealer, 16 Hanover
" Mrs. B., wid Honoré, 555 Laval av
" S. W., law student, 16 Hanover
" Theophile, storeman, 727 St Catherine
" Wm., horse dealer, r 23 Hermine, h 16 Hanover
Jacobie F., manager for P. K. Dederick & Co., 16 Argyle av
Jacobs A., wholesale jobber of foreign and domestic woollens, 303 St James, h 167 Mansfield
" A., carpenter, 419 St Paul
" D., bookkeeper, 2788 St Catherine
" Edward, com merchant, 510 Dorchester
" H., of H. Jacobs & Co., 64 McGill

JACOBS H., & CO.
(H. Jacobs, John Michaels),
"Stonewall" Jackson Cigar Factory, Established 1858. 64 McGill

Jacobs Jacob, pedlar, 14 Chenneville
" John H., machinist, 57 Dorchester
" Jos. H., cotton, wholesale, 303 St James, h 167 Mansfield
" Louis, pedlar, 309 German
" Mrs. H., wid B., 2788 St Catherine
" W. A., com traveller, 234 St Elizabeth
Jacobson H. C., stevedore, 224 Craig
" John, com traveller, 77 Champ de Mars
" Mark, laborer, 174 Chatham
Jacoby G., ins clerk, 213 Mance
JACOTEL & BRO. (J. C. & Théo.), plumbers, gas and steam fitters, 1947½ Notre Dame
" J. C., of Jacotel & Bro., 1943 Notre Dame
" L., of L. Jacotel & Co., 33 St David
" L., & Co., merchant tailors, 424 St James

PHŒNIX FIRE INSURANCE CO. OF HARTFORD.
114 St. James Street. **CYRILLE LAURIN & G. MAITLAND SMITH** **Montreal Agents.**

Jacotel Theodore, of Jacotel & Bro., 167 St Maurice
JACQUEMIN A., & CO., picture framers, 2098 Notre Dame
" Alex'r, of A. Jacquemin & Co., 2094 Notre Dame
Jacques A., shoemaker, 1623 Notre Dame
" Alph., advocate, 25 St Gabriel, h 798 Notre Dame
" Alphonse, carter, 174 Beaudry
" André, cooper, 115 Richardson
" C. E., shipping supplies, flour and provisions, 203 Commissioners, h 334 St Hypolite

JACQUES C. E.,
WHOLESALE ONLY,
Flour, Feed and Produce Merchant,
1450 Notre Dame, h 18 St Denis

JACQUES CARTIER BANK, Alphonse Desjardins, M.P., president; A. De Martigny, gen manager, 9 Place d'Armes
JACQUES CARTIER BANK, Northern Branch, Michel Bourret, cashier; J. F. Lacasse, accountant, 1061 St Lawrence
JACQUES CARTIER HOTEL, J. P. Martel, prop, 21, 23, 25 and 27 Jacques Carter sq
JACQUES CARTIER NORMAL SCHOOL, rev L'Abbé H. A. Verreau, principal, Sherbrooke, head of Visitation
" Cartier Union Typographique, J. A. Rodier, pres; H. Cardinal, secy, 1796 St Catherine
" Edmond, shoemaker, 300 St Christophe
" Edmond, tailor, 154 St Dominique
JACQUES ELIE, saddler, 606 St Lawrence, h 347 St Hypolite
" Elie, laborer, 35 Burnett
" Emile, umbrellas, r 2510 Notre Dame
" Emmanuel, clerk, 154 St Dominique
" Hubert, blacksmith, 4 Anderson
" J. E., clerk, 201c Montcalm
" Jean, tinsmith and roofer, 67 Campeau
" Jean Baptiste, bookkeeper, 154 St Dominique
" Louis, tailor, 370 St Hypolite
JACQUES LOUIS A. GEORGE, M.D., physician and surgeon, 160 and 162 Amherst
JACQUES LOUIS R., hotelkeeper, general dealer in river sand, bricks and lime, 830 Charlevoix. Federal tel 1105
" Mrs. E., wid Michel, midwife, 261 St Lawrence
JACQUES O. P., accountant, office Plateau av, off 1099 St Catherine, h 234 St Urbain
" Oscar, clerk G.T.R., 20 Paris
" Pierre, 261½ Jacques Cartier
" Telesphore, painter, 73 Champ de Mars
" U. A., grocer, 863 St Catherine
Jacquot J. Bte., glassmaker, 276 Parthenais
" Victor, gateman, 10 St Charles
Jaeger Emile, bookkeeper, 70 Inspector
Jagny Etienne, cook, 116½ St Elizabeth
Jalbert L. E., agent, 393 Laval av
" Louis, engineer, 267 Seigneurs
" Mrs., wid P., 214 College
" Mrs. Mary, wid Pierre, 216 College
" Napoléon, watchmaker and jeweller, 2523 Notre Dame, h 267 Seigneurs
Jallet Nap., printer, 695 Sanguinet
Jalot Hilaire, laborer, r 103 Versailles
JAMES ALBERT, grain, wood and coal dealer, 17 and 19 St Henry
" E. W., clerk, 25 Torrance

JAMES ENOCH,
Manager Montreal Roofing Co.,
corner Latour st and Busby Lane,
h 758 Lagauchetiere

See Adv foot lines

James G. R., clerk, 25 Torrance
" John, accountant, 25 Torrance
" K. W., trader, 21 Quesnel
" Mrs., wid C. John, 10 Kent
James Mrs. M., wid Jos., r 153 Nazareth
" Mrs. T. H., wid William, 5 St Edward
" Thomas, laborer, 61 Bourgeois
" Walter, moulder, 185 Magdalen
Jameson H., com traveller, 26 Union av
" Thos., trunkmaker, 24 Elizabeth terrace
Jamieson Brodie, manager The Consumers Varnish Co., 43 St Sacrament, h 1128 Dorchester
" Mrs. Emma, wid James, bdg hse, 119 Bourgeois
" Mrs. Mary Ann, wid James, r 169 Dalhousie
JAMIESON R. C., & CO., manufacturers of varnishes, japans, importers of oils, paints, colors, spirits of turpentine, glue, gold leaf, bronzes, &c., factory 23, 25, 26 and 27 St Thomas, office No. 6, Lewis building, 13 St John. *See Adv p 359*
" Robert C., of R. C. Jamieson & Co., 185 University
" Thos., trunkmaker, 24 Elizabeth terrace
" William, carpenter, 285 Fullum
Janin N., mason, 877 Sanguinet
Jannings Chas., laborer, 206½ Bourgeois
Janvier Mrs. H., wid Louis, r 159 College
Jaques C. A., of G. E. Jaques & Co., 34 Fort

JAQUES GEO. E., & CO.,
FORWARDERS,
Agents for
MERCHANTS LINE
and Merchants Despatch Line,
110 Common

Jaques Geo. E., of G. E. Jaques & Co., 4 Stanley
Jardin Alphonse, laborer G.T.R., r 205 Centre
" de l'Enfance, rev sister Dosithée, superioress; rev J. Palatin, chaplain, 1198 Mignonne
" Joseph, shunter G.T.R., 205 Centre
" Mrs. E., wid Pierre, 226 Centre
Jarret Gilas, clerk, 43 St Elizabeth
" Irénée, of Hudon, Hebert & Co., 40 Albina
Jarrett Henry, laborer, 27 Papineau sq
Jarry Donat, butcher, 79 Visitation
" Fabien, carter, 29 Hudon
" Mrs. E., wid Ben., dressmaker, 81 St Lawrence
" Pacifique, com traveller, 411 Marie Anne
" Toussaint, laborer, 46 Quesnel
" Treffié, of Jarry & Tremblay, 194 O'Leary av
" & Tremblay, grocers, 163 St Antoine
Jarveau Onésime, laborer, 22 Hunter
Jarvis — journalist, 909 Wellington
" capt, Thos. M., 909 Wellington
" Jas., bartender, 41 Aylmer
" W. C., bookkeeper Gault Bros. & Co., 46 Metcalfe av, Town of Cote St Antoine
" Wm., laborer, 111 St Dominique
Jary Fabien, shoemaker, 43 Lusignan
Jasmin Frs., joiner, 121a College
" Frs. X., grain merchant, 711 St Lawrence
" Isaïe, blacksmith, 337 Richmond
" J. Bte., laborer, 473 Cadieux
" Janvier, clerk, 24½ Mountain
" Jas., miller, 160 Railway track
" Jos., barber, 1015 St Lawrence
" Louis Philippe J., school teacher, 473 Maple
" Mrs. Délina, wid Alp., bdg hse, 1936 St Catherine
" Mrs. M., wid A., 272 Parthenais
" Stanislas, horse trader, 147 German
Jay Edward, sexton, 1858 Ontario
" Louis Henry, teamster, 141½ Bleury
" Wm., electrician, 19½ Berthelet
Jeal Jesse M., engineer, 182 Drolet
Jean Alphonse, tinsmith, bds 161 Maisonneuve
" Auguste, laborer, 193b Amherst
" Baptiste, tinsmith, 98 Dufferin
" Horace, brakeman, r 21 Soulanges
" Jacob, laborer, 178 Chateauguay
" Joachim, laborer, 231 Papineau road
" Joseph, joiner, 26 Dubord
" Joseph, laborer, 160 German
" Joseph, plumber, 1377 Ontario
" Louis, boots and shoes, 2389 Notre Dame
" Nap., blacksmith, 257 St Germain

METAL AND SLATE ROOFING Montreal Roofing Coy.,
TELEPHONES: Bell 130, Federal 1602. P.O. Box 909. Cor. Latour St. and Busby Lane.

Jeanjean Edmond, laborer, 29 St Alphonse
Jeanneau André, musician, 16 Picard lane
Jeannelle Alfred, clerk, 12 Sanguinet
Jeannet J. E., picture framer, 2055 Notre Dame, h St Margaret
Jeannotte Alfred, clerk, 28 St André
" Alp., bookbinder, 263 Pantaléon
" Chas., shoemaker, 158 Visitation
" Chas., storeman, 65 Barré
" Chas., storeman, r 229b Champlain
" Damase, trader, 124 Lagauchetière
" Elz., clerk, 131 Maisonneuve
JEANNOTTE F., M.D., physician and surgeon, 185 Visitation
" & Frères (Stanislas & Joseph), butchers, 1061 Mignonne
JEANNOTTE HERMENEGILDE, M.D., physician and surgeon, cor Dorchester and St Denis
JEANNOTTE HORMISDAS, advocate, 15 St Lambert hill, h 285 Lagauchetière
" Jos., 247 Plessis
" Jos., clerk, 131 Maisonneuve
" Jos., joiner, 330 Maple
" Jos., laborer, 310 Visitation
" Joseph, baker, 88 Gain
" Joseph, of Jeannotte & Frères, 277 Wolfe
" Mathias, laborer, 118 Craig
" Nap., carter, 26 Rivard
" Nap., carter, 375 Maisonneuve
" Narcisse, joiner, 248 Wolfe
" Stanislas, of Jeannotte & Frères, 279 Wolfe
" Trefflé, trader, 213 Maisonneuve
" Urgel, carpenter, 411 Plessis
Jefferson G., laborer, 373 Notre Dame
" G., policeman, 3 Larin place
" Harry, conductor G.T.R., 37 Paris
Jeffery Alfred, car inspector, 260 Frontenac
" James, laborer, 7 Bishop lane

JEFFREY ALEX., Millwright and Contractor, Patentee and Manufacturer of the Radial Brush, for Flour or other Bolting Machines, Agent for the celebrated New American Turbine, 57 and 59 Canning

JEFFREY BROS., blacksmiths, plough and waggon makers, Cote Visitation
" Geo., of Jeffrey Bros., Cote Visitation
" George J., bookkeeper, 192 Cadieux
" Jas., of Jeffrey Bros., Cote Visitation
" Matthew, com traveller, 487a St Denis
" W. S., of Henderson & Jeffrey, 830 Dorchester
Jehu Llewellyn, laborer, 160 Magdalen
Jelly Henry, driver, 93 Quesnel
" J. C., agent, 237 Chatham
Jellyman Albert, machinist, 51½ Anderson
" James S., of R. Jellyman & Co., 51½ Anderson

JELLYMAN R., & CO. (Est. 1835), Canada Paper Box Factory, St Eloi st, opp 448 St Paul st

Jellyman Richard, of R. Jellyman & Co., 51½ Anderson
" W. N., of R. Jellyman & Co., 51½ Anderson
Jemmett F. G., clerk, 247 University
Jenking Cornelius C., Bradstreet Mercantile agency, 27 Sussex
" Henry, city traveller, 276 Laval av
Jenkins Arnold, laborer, 143 Congregation
" Henry, coachman, 249a St Catherine
" J., paperhanger, 748½ Dorchester
" John, carpenter, 36½ St Hypolite lane
" John, laborer, 157 Dalhousie
" Mrs. Ann, wid Robt., 226½ Magdalen
Jenner-Fust Arthur R., barrister, 4 Lincoln av
Jennet D., mason, 15 Ledue lane
Jennings Arthur, wheelwright and blacksmith, 54 [illegible] King
Jennings Fred., blacksmith, 49 Prince
" Samuel, cooper, 777 Charlevoix

JENSEN JOHN L., Proprietor Royal Steam Dyeing and Scouring Works, Office 706 Craig, h 70 Mance

Jerber Mrs. A., wid Romain, 615 St Lawrence
Jerome Alphonse, carter, r 35½ St Elizabeth
" Gédéon, laborer, r 35½ St Elizabeth
" Jos., storeman, 162 St Antoine
" Jos., clerk C.P.R., 245 Pantaléon
" Ls. M., bookkeeper, 18½ St Chas. Borromée
" Philéas, bailiff, 97 Jacques Cartier
Jersey John D., furniture polisher, 139½ St Hypolite
Jesmer Hugh W., clerk, 26 Belmont
Jessiman Robt., conductor G.T.R., 79 Coursol
JETTÉ ALBERT, furniture, jewellery, &c., telephone 6010, 1243 Ontario, h 378 Visitation
" Albert, cabinetmaker, 378 Visitation
" Alphonse, stonecutter, 405 Maple
" Antoine, laborer, 713 Mignonne
" Cyrille, laborer, 7 Wolfe
" Cyrille, laborer, 230 Beaudry
" Désire, fruit dealer and bdg hse, 134 Plessis
" Edmond, of Jetté & Lemieux, 120 St André
" F. F., clerk, 39 Labelle
" Félix, laborer, 231 Maisonneuve
" Gustave, com traveller, 199 Amherst
JETTE HON L. A., judge Superior court, 75 Dubord
" J. Bte., 268 Visitation
" J. Bte., plasterer, 680 Berri
" Jos., 414 Centre
" Jos., plasterer, 686 Berri
" Joseph, M.D., physician and surgeon, 733 St Dominique
" Joseph, brush maker, 526 Marie Anne
" Joseph, laborer, 299 Panet
" Joseph, laborer, 313½ Panet
" Joseph, bricklayer, 586 St Hypolite
" Joseph, laborer, 166 Chateauguay
" Joseph, machinist, 252 Craig
" Jules, engineer, 18 Cote av
JETTE & LEMIEUX, fancy and staple dry goods, 262 St Lawrence
JETTE LOUIS, hotel, 510 St James and 72 Chaboillez, h 512 St James
" Louis, stair builder, 445 Beaudry
" Louis, carpenter, 678 Berri
" Maxime, laborer, 397 Visitation
" Michel, sheriff's officer, 1598 Notre Dame, h 410 Beaudry
" Moise, blacksmith, 165 Guy
" Mrs Elise, wid Urgèle, r 33 Desalaberry
" Mrs. G., wid Pierre, 280 Duluth av
" Mrs. Josephine, wid Felix, 171 Wolfe
" Mrs. Louise, wid Joseph, 199 St Dominique
" Mrs. Lumina, wid Michel, 72½ Jacques Cartier
" Mrs. R., wid H., 297 Jacques Cartier
Jeunesse Joseph, mason, 424 Montana
Jewish synagogue, 170 St Lawrence
Jewsop Humphrey, civil pensioner, 14 Devienne
Jingell Mrs. Lisa, wid Geo., 5 St Bernard
Jiret Adrien, shoemaker, 621 St Lawrence
" Mrs. A., cigar store, 621 St Lawrence
Joanette Alex., laborer, r 258 Plessis
" Cleophas, of Joanette & Renaud, 1 Cherrier
" Geo., carter, 771 St Dominique
" J., boots and shoes, 1437 St Catherine, h 1439 do
" J. B., carter, 475 Panet
" Jos., carter, 945 St Dominique
" Ls., carter, 877 St Dominique
" Remi, joiner, 11 Jacques Cartier
" & Renaud, carriage mnfrs., 804 St Dominique
Joanisse Mrs. Olivine, wid John, 16 Latour
JOBIN A., agent for John Macdonald & Co., Toronto, 1886 Notre Dame, h 106 St Denis
" A. D., N. P., 3 Place d'Armes hill, h 1515 Ontario
" Alf., blacksmith, 382 Craig, h 41 St Louis

JAMES M. AIRD, BREAD BAKER.
Bell Telephone 9015. | OFFICE, 103 ST. URBAIN ST., MONTREAL. | Federal Telephone 803.

JOBIN C. E., general agent, 36 St Lawrence
" Camille, plasterer, 387 Plessis
" Elzear, joiner, 303 Drolet
" Esdras, plasterer, 386 Plessis
" Geo., carpenter, 76 Beaudry
" Geo., joiner, 361 Beaudry
" Godfrey, plasterer, 919 Mignonne
" Hypolite, tinsmith, bds 137 College
" J. Bte., baker, 36 St Lawrence
" J. B. A., baker, 36 St Lawrence
" J. E., marble cutter, 36 St Lawrence
" Jérémie, laborer, 63 St Dominique
" Jos., policeman, 53 Plessis
" Jos., fruits, 6 St Lawrence mkt, h 19 Charlotte
" Jos., painter, 386 Plessis
" Jos., contractor, 340 Jacques Cartier
" Joseph, carter, 280 Plessis
" Joseph, conductor, 19 Charlotte
" Joseph, clerk, 121 Drolet
" Joseph, laborer, 16 Marianna
" Joseph, laborer, 61 St Dominique
" Louis, butcher, 107 Panet
" Miss Hermine, 93 Plessis
" Miss Marguerite, 703 Berri
" Moses, blacksmith, 347 Papineau road
" Mrs. Dom., wid J., 14 Drolet
" Napoléon, 82½ Campeau
" Napoléon, joiner, 292 Beaudry
" Napoléon, machinist, 21 Davidson
" Nap., leather cutter, 117 Rachel
" Nap., machinist, 32 Darling
" O., laborer, 293 Montcalm
" Pantaléon, com traveller, 815 Sanguinet
" Philéas, tailor, 1749 St Catherine
" Pierre, contractor, r 824 Mignonne
" Prosper, joiner, 675b St Lawrence
" Prudent, laborer, 804 Sanguinet
" Rémi, laborer, 22 St Dominique
" rev J. Bte., 274 Roy
" Sifroid, joiner, 307 Drolet
" Tancrède, agent, 166 Drolet
" Victor, butcher, 60 St Ignace
" Xavier, laborer, 90 St Dominique
Jodery Fred. E., provision merchant, 33 Lorne av
" Mrs. M. E., wid Jacob, 33 Lorne av
Jodoin Alex., of Jodoin & Jodoin, res at Longueuil
" Arthur, of Jodoin & Jodoin, res at Longueuil
" Auguste, tailor, 148 Champlain
JODOIN CAPTAIN F., steamer Longueuil, res 56 St Charles, Longueuil
" Camille, 217g St Martin
" Charles, shoemaker, 915 Mignonne
JODOIN CYRILLE, bailiff, 74 St James, res Longueuil
" Désiré, clerk, 9 Joachim lane
" Elzéar, laborer, 67 Dufresne
" Ernest, plumber, 162 Dorchester
" Eugène, collector, 332 Montana
" Isaie A., of Jodoin & Jodoin, res Longueuil
" J. A., of Jodoin & Jodoin, res Longueuil
" J. Bte, clerk, 304 St André
" J. Eug., journalist, 74 St James, res Longueuil
JODOIN & JODOIN (Alex. Arthur & J. A.), advocates, 74 St James
" Joseph, clerk, 8 Laberge lane
" Léon, grocer, 36 Iberville, h 42 Iberville
" Louis, grocer, 42 Iberville
" Louis, artist decorator, 99a Dufresne
" Louis, milkman, 375½ Jacques Cartier
" Misaël, dry goods, 797 Notre Dame
" Miss J., dressmaker, 77 Campeau
" Mrs. Anathalie, wid A., 40 St Constant
" Mrs. A., wid Léon, 739 St Dominique
" Mrs. Thaïs., wid Chas., 294 Maisonneuve
" Narcisse, engineer, 30 Fullum
" Timothée, policeman, 102 Frontenac
John George, laborer, 302 Parthenais
" Louis, plasterer, 6 St Antoine
" Thos., steamfitter, 57 Montcalm
" W, gardener, 91 Plymouth Grove
Johns Geoge, messenger, 47 St George
" John, machinist, 58 Quesnel
" Philip, cigarmaker, 95 St James, h 49 Ernest
Johns T. F., cattle exporter, bds Exchange hotel, 180 Mill
" Wm, laborer, 15 Jardin
Johnson A., employee Gas Co. bds 33 Frontenac
JOHNSON ALEX., LL.D., dean Faculty of Arts, professor of Natural Philosophy in McGill University, 895 Sherbrooke
" And., butcher, 58a Amherst
" Andrew, laborer, r 114 Prince
" Andrew, laborer, 184 Dufresne
" And. W., mercantile agent, 1662 Sherbrooke
" Arthur, blacksmith, 48 Rushbrook
" B., conductor C.P.R., 48 Mountain
JOHNSON B. D., & SON, boots and shoes, 218 St James
" B. F., manager for Cochrane, Cassils & Co., bds Turkish bath, 140 St Monique
" Bradstreet D., of B. D. Johnson & Son, res Wood av, Town of Côte St Antoine
" C. F., com traveller, bds Balmoral hotel, 1902 Notre Dame
" C. M., manager Wells & Richardson Co., 240 Mountain

JOHNSON C. R. C.,
Fire Insurance Agent and Broker,
Montreal Agent Eastern Assurance Co. of Canada, Agricultural of Watertown, N. Y., 42 St John st,
h 15 Durocher

Johnson Charles, carter, 18 Brebeuf
JOHNSON & COPPING, carvers and gilders, 743 Craig
" Crawford F., bookkeeper, 18½ Osborne
" David, carter, r 223 St Martin
" David, laborer, 172 Richardson
" David M., gilder, 640 Wellington
" Francis, driver, 86½ Murray
" George, laborer, r 108 Ann
" Harry, laborer C.P.R., 622 Sanguinet
" Henry, storeman, 71 St Alexander
JOHNSON HIRAM, dealer in raw furs and mnfr of buck mitts and moose moccasins, 511 St Paul
" hon Frs. G., chief justice Superior court, 81 Union av
" Hubert, laborer, 233 Frontenac
" Hugh, carpenter and joiner, 18 St Justin
" Hugh, laborer, 57 Nazareth
" James, grocer, 165 McCord
" James, com traveller, 332 St Charles Borromée
" James, Custom House officer, 668 Lagauchetière
" James, clerk, 50 St Hypolite
" Jas., electric light, 66 Dominion
" John, hotelkeeper, 4 Dufresne
" John, laborer, 109 Richardson
" John, laborer, 69 Dominion
" John A., groceries and provisions, 1087 and 1089 Notre Dame, h 1 St Ignace
" John H., striker, 173 Richardson
" Jos., distributor Law Stamp Office, Court house, 1577 Notre Dame, h 165 McCord
" Joseph, laborer, 9 Fullum lane
" Joseph, painter, 105 Pantaleon
" M. F., 43 Dorchester
" Miss, dressmaker, 163 Richardson
" Miss C., music teacher, 82 Nazareth
" Miss E., music teacher, 82 Nazareth
" Miss Lucy, 141 and 145 St Dominique
" Miss Marianna, 16 Vallee
" Mrs. C., wid George, 50 Lock lane
" Mrs. Caroline, wid David, second-hand store, 27 Jurors
" Mrs Hattie, bdg hse, 180 St Constant
" Mrs K., wid John, 79a City Councillors
" Mrs. Mattie, wid Matthew, 82 Magdalen
" Nicholas, hotel, 53 Craig, h 55 do
" Peter, bartender, 10 Gain
" R., stenographer, 268 Colerane
" R. C., asst dist supt Pullman Car Co., 259 Bleury

DAMP-PROOF CELLARS
Telephones: Bell 130, Federal 1662. P.O. Box 908.
Montreal Roofing Company,
LATOUR ST. Cor. BUSBY LANE.

Johnson Richard G., beer bottler, 300 Rivard
" Robert, laborer, 358 Richmond
" Robert, laborer, 90 Seminary
" Robert, bookkeeper, 54 Fortier
" S. E., with Lyman, Sons & Co., 74a St Famille
" Samuel, 77 Cathcart
" Sam. W., engineer, 35 Dorchester
" Thomas, 165 McCord
" Thos., carpenter, 27 Rushbrook
" Thomas, clerk, 154 St Elizabeth
" Thomas, engineer, 429 Wellington
" Thos. W., machinist, 196 St Martin
" W. E., laborer, 2a Quesnel
" Walter, watchmaker, 54 Gain
" William, laborer, 173 Ottawa
" William, sugar works, 91a Parthenais
" William, engineer, 147 Young
" William, lumber agent, 42 Dufresne
" William, milkman, 340 Montana
" William, caretaker, 2228 St Catherine
" Wm., P. O. clerk, 371 St Dominique
" Wm., clerk, 279 St Martin
" William, manager Queen's hall, 259 Bleury
" Wm., bookkeeper, 147 St Hypolite
" Wm., carter, 231 Frontenac
" Wm., of The Wm. Johnson Co., summer res Sweetsburg
JOHNSON WILLIAM, CO. (THE), manufacturers of leads, paints and colors, office and factory 572 William
JOHNSON WILLIAM W., manager Dun, Wiman & Co.'s Mercantile agency, res at St Anne Bout de l'Ile
Johnston --, laborer, 42 Cuvillier
" A. W., bookkeeper, 180 Mill
" Albert, caretaker, 41 St François Xavier
" Alex., driver, 47 Dupré
" C. T., bookkeeper, 18½ Osborne
" Chas., clerk, 76 St Famille
" F. H., gen agent Conf. Life Association of Canada, 207 St James, h 714 Sherbrooke
JOHNSTON FLUID BEEF CO., THE, patentee of Johnston's fluid beef, Johnston's fluid beef lozenges, Johnston's beef fibrine dog cake, office 27 St Peter
" Geo., clerk, 226 McGill
" George, engine driver, 62 Favard
" H., tobacconist, 2590 St Catherine, h 223 St Martin
" H. G., jeweller, 43Berthelet
" Henry, laborer, 34 St. Alexander

JOHNSTON HENRY J.,
Manager for the
Province of Quebec of the
CONFEDERATION LIFE ASSOCIATION OF CANADA,
Nordheimer's block, 207 St James,
h 714 Sherbrooke. *See Adv outside back cover*

Johnston James, of James Johnston & Co., 103 St Mark
JOHNSTON JAMES, & CO. (Jas. Slessor, Jas. Johnston), importers and wholesale dry goods merchants, 26 St Helen
" Jas., druggist, 177 Fullum
" John, carter, 13 Eleanor
" John, laborer, 150 Railway track
JOHNSTON JOHN, temperance grocer, provision dealer, 81 St Hypolite cor Courville, h 36 Prince Arthur
" John, manufacturers' agent, 30 Hospital, bds Turkish baths, 14 St Monique
" Miss Christian, 117 Laval av
" Mrs. Annie, wid Wm., 325 Stadacona
" Mrs. C., wid W. P., 48 Tupper
" Mrs. Ellen, wid James, 50 St Hypolite
" Mrs. M., wid James, 1178 Sherbrooke
" Nicholas, barkeeper, 10 Gain
" Peter, barkeeper, 10 Gain
" Peter, laborer, 142 St Catherine
Johnston rev W. Alex., 339 Hibernia
" Robert driver, 162 Colborne
" Robert., fireman, 1172 St James
" Thos., clerk C.P.R., 54 St Cuthbert
" Thomas, fruit dealer, Bonsecours market, h 224 Amherst
" Thos., laborer, 96 Canning
" W., engineer, 147 Young
" W., hardware merchant, 47 Prince Arthur
" W., laborer, 211 St Constant
" Wm., dry goods, 99 Wellington, h 84 Duke
" Wm., 939 Wellington
" Wm., storeman, 84 Duke
" William, milkman, 342 Montana
Johnstone Mrs. W. F., 398 St Antoine
Johnstown James, stonecutter, r 194 St Constant
Joinette Alfred, laborer, r 54 Berard
Jokisch Armand, accountant, 20 Prefontaine
Jolette Victor, heater, 396 Panet
JOLICŒUR ALPHONSE, groceries and provisions, 1240 Mignonne
" Alphonse, laborer, 96 Plessis
JOLICŒUR & DROLET, fancy and staple dry goods, 1203 Ontario
" Eugène, clerk, 299 German
" Gédéon, joiner, 284 St Dominique
" Israël, stonecutter, 30½ Marie Louise av
" Jos., mason, 24½ Marie Louise av
" Jos., tailor, 147 St Catherine
" Moïse, of Jolicœur & Drolet, 1201 Ontario
" Mrs. Adéline, wid Ovila, 667 Mignonne
JOLICŒUR Z. C., clerk St Lawrence market, res Market
" Zotique, shoemaker, 30½ Marie Louise av
Jolif John, carter, 259 Aqueduct
Jolin Edouard, blacksmith, 32 Brock
Jolivet Arthur, brassfinisher, 651½ St Lawrence
" Jos., shoemaker, 639 St Dominique
" Miss C., 289 Panet
" Noe, brassfinisher, 639 St Dominique
" Xavier, laborer, 184 Lafontaine
Jolivette Narcisse, artist, 276 St Antoine
Jolland Frank, night watchman, 39 Murray
Jolub John, second-hand store, 2596 Notre Dame
Joly Alexandre, turner, 16d L'Allemand av
" Charles, laborer C.P.R., 64 Marlborough
" Edmond, bricklayer, 222 St Michel
" Frs., clerk, 1347 Notre Dame
" Frs., laborer, 473 St Hypolite
" Hilaire, finisher, 286 St Christophe
" Hormisdas, carpenter, 471 Napoleon
" J. A., grocer, 1651 and 1653 Ontario
" Joseph, clerk, 1943 Notre Dame
JOLY JOSEPH, & CO., taxidermists, 191 Craig. *See Adv p 13*
" Léon, constable, 770 St Dominique
" Louis, laborer, 394 Cadieux
" O., & Co., saddlers, 1670 Ontario
" Olivier, of O. Joly & Co., 1670 Ontario
" Onesime, bricklayer, 222 St Michel
" Ovide, painter, 118 Workman
JOLY P. P., & A. PELTIER, boots and shoes, 1545 St Catherine
" Parfait P., of P. P. Joly & A. Peltier, 1541½ St Catherine
" Paul, laborer, 27 Gosford
" Th., carpenter, 264 St Chateauguay

JONAS HENRI, & CO.
Flavoring Extracts, French Mustards, Olive Oils, Grocers', Confectioners Druggists' and Brewers' Supplies, Sardines, French Peas, Truffles, Mushrooms and Gelatines, 389 St Paul

Jonas Henri, of H. Jonas & Co., 389 St Paul, res Lachine
Joncas Miss Arthémise, 2257 Notre Dame
" Xavier, guardian, 312 Wolfe

PHŒNIX FIRE INSURANCE CO. OF HARTFORD.
Head Office, Canada Branch. **114 St. James St. Montreal.** *GERALD E. HART, General Manager.*

Jones A. W. H., clerk, Longueuil
" Adolphus C., cashier, 124 Paris
" Albert, blacksmith, 244 Liverpool
" Albert, brakeman, 119 Centre
JONES ARTHUR, saloonkeeper, 347 Wellington, h 349 do
" Arthur, conductor G.T.R., 112 Paris
" C. G., real estate agent, Star building, 163 St James, h 2995 St Catherine, Cote St Antoine
" Charles, laborer, 39 Craig
" D., porter C.P.R., 43 Coursol
" Edward, engineer, 149 Water
" Evan, machinist, 217 Magdalen
" Evan, bookkeeper, 15 Hanover
" Frederick, 98 Nazareth
" Frederick, carpenter, 115 Water
" Fred., tinsmith, 17 L'Allemand av
" Frank, agent, 28 Chomedy
" Geo., brakeman, 77 Britannia
" Geo., mail clerk, 15 Hanover
" Geo., shipper, 73 Dominion
" Geo. W., clerk, 159 Mansfield
JONES GILBERT, representing Samuel Rogers & Co., 73½ Argyle av
" Harry, storeman, 204 Aqueduct
" Henry, clerk, 5 Desrivières
" Herbert, laborer, 31 St David lane
" J., clerk C.P.R., 10 Forfar
" James, real estate agent, 147 Metcalfe
" James, plasterer, r 85 Canning
" James, laborer, r 93 Knox
" John, carpenter, 79 Ottawa
" John, laborer, 1221 St Catherine
" John, engineer, 49 St Hubert
" John, machinist, 59 Forfar
" John, superintendent of Montreal Rolling Mills, 75 Coursol
" John H., of J. H. Jones & Co., 29 Bishop

JONES JOHN H., & CO.,
Importers of
Watches, Clocks,
Jewellery, Fancy Goods, Cutlery and Electro-plate Ware,
198 McGill

Jones John S., machinist, 33 Fulford
" John W., 36 St Luke
JONES JOSEPH, coroner for the district of Montreal, 1523 Ontario
" Joseph, glassblower, 43 Shaw
" Matthew, fireman, 66 Grand Trunk
" Maurice, C.P.R., 68 Nazareth
" Michael, messenger, 164 Ottawa
" Miss Ann, 36 St Luke
" Mrs. M., wid R., 88 St George
JONES PATRICK, cabinetmaker, 28 Bleury
" Patrick, conductor, 401 Wellington
" Philip, cigar mnfr, h 49 Ernest
" R. F., clerk Bell Tel Co., 146 Lusignan
" R. L. Y., bank teller, 868 Lagauchetière
" rev John, minister Canada Presbyterian church, 436 St Dominique
JONES S. D., sign and decorative painter, show card writer, japanner, &c., 54 St Antoine, h 316 Laval av. *See adv* p. 11
" Stephen, iron heater, 10 Forfar
" Thos., blacksmith 13 Magdalen
" Thomas, painter, 183 Panet
" Thomas M., customs officer, 81 Britannia
" W., real estate agent, 214 St James, h 147 Metcalfe
" Walter James, chief clerk Telephone office, 7 St Monique
" Wilfred, translator, bds 3 St Elizabeth
" Wm., foreman, 57 Congregation
" Wm. R., G.T.R., 228 Hibernia
" Wm. T., laborer G.T.R., 131 Forfar
Jorbahn Rudolph, tailor, 27 St George
Jordan—, clerk, 30 St Monique
" A., customs officer, 24 Notre Dame de Lourdes

JORDAN GEO., grocer and wine merchant, 2607 St Catherine and 442 Guy, h 2609 do
" George, waiter, 191 St Charles Borromée
" John, laborer, room 13, 31 Dowd
" John, boatman, 48 Papineau sq
" Joseph, gardener, 2609 St Catherine

JORDAN & LOCKER
(Thos. Jordan, Geo. R. Locker),
IMPORTERS China, Glass and Earthenware, Tiles, Grates, Gas Logs, Andirons, Wood Mantels.
Designs and Estimates furnished for all description of Tiling,
1749 Notre Dame st

Jordan Miss S., dressmaker, 17 Mackay
" Mrs. B., wid J. B., 7 St David lane
" Mrs. J., & Co. (Mrs. J., sen., & Mrs. J., jun.), bdg hse, 2338 St Catherine
" Mrs. J., jun., of Mrs. J. Jordan & Co., 2338 St Catherine
" Mrs. J., sen., of Mrs. J. Jordan & Co., 2338 St Catherine
" Thomas, of Jordan & Locker, 2726 St Catherine
" Wm., 32 St Alexander
Joron Benj., laborer, r 115 St Catherine
Joseph Emile, student, 407 St Hubert
JOSEPH GERSHOM, Q. C., advocate and commissioner for Manitoba and Ontario, and delegate to Belgian consul, 156 St James, h 748 Sherbrooke
" Geo. R., com traveller, 18 Hutchison
JOSEPH H., & CO., real estate agents, Canada chambers, 16 St Sacrament
" Henry, of H. Joseph & Co., Dorchester house, 868 Dorchester
" Henry J., of Louis Davis & Co., The Sherbrooke, 1018 Sherbrooke
" Horace, of H. Joseph & Co., 18 Union av
" J. Henry, 16 St Sacrament, h Dorchester house, 868 Dorchester
JOSEPH J. O., B.C.L., Q.C., advocate, 4 Express building, 82 St François Xavier, h 407 St Hubert

JOSEPH JESSE, & CO., Flavoring Extracts, French Mustards, Olive & Castor Oils, Grocers', Confectioners', Druggists' and Brewers' Supplies, Sardines, French Peas, Truffles, Mushrooms and Gelatine,
10 DeBresoles st
Bell Telephone 127, Fed. 145

JOSEPH JESSE, Belgian consul, president Montreal Gas Co., and president Montreal Street Ry. Co., h Dilcoosha, 873 Sherbrooke, office 11 St James
" Jesse, jun., of Jesse Joseph & Co., 577 Sherbrooke

JOSEPH WALTER I.,
Manager Montreal Office
Union Mutual Life Ins. Co.,
of Portland, Maine.
30 St Frs. Xavier st, Bell Tel. 2365,
Res Turkish Bath, 140 St Monique
See Adv p 14

Joshua Thos., spool turner, 265 Montcalm

METAL SKYLIGHTS
MONTREAL ROOFING COMPANY,
Cor. LATOUR STREET and BUSBY LANE.
Telephones: Bell 138, Federal, 1682. P.O. Box 968.

Joslin Bros. (C. E. Joslin), wholesale confectioners, 204 Bleury
" C. E., of Joslin Bros., 202½ Bleury
" William Geo., stationary engineer, 889 St Catherine
Jouban Ulric, laborer, 171 Dufresne
Joubarle Jos., carriagemaker, 580 Wolfe
Joubarn Mrs. Eliza, wid Jos., 126 Papineau road
Joubert—, notary, 67 St Denis
" A. A., grocer, 13 Moreau
" B., notary, room 17, 1608 Notre Dame, h 25 St Denis
" Jos. A., clerk, 5 Dufaux lane
" Leon, clerk, 360 Seigneurs
" & Lepailleur, groceries and hardware, 339 Notre Dame
" Louis N., com traveller, 1028 Mignonne
" Stanislas D., com traveller, 1a Drolet
JOULIN MRS. NAPOLEON, French midwife, a graduate of the Faculty of Poitiers, Paris, France, receives boarders and attends at private houses, 306 St Antoine. Bell tel 1709
Jourdain E., laborer, 122 Desery
" J. Bte., laborer, 14 St Adolphus
" Louis, fruits, 804 St Catherine
Jourdenais Lucien, of Vary & Jourdenais, 125 Delisle
JOURNAL d'HYGIENE POPULAIRE, monthly, annual subscription $1.50 in advance, Dr. J. I. Desroches, editor and proprietor; W. F. Daniel, publisher, 25 St Thérèse cor St Gabriel
JOURNAL OF COMMERCE, FINANCE AND INSURANCE REVIEW, weekly; annual subscription, city $3, country $2; M. S. Foley, editor, publisher and proprietor, 171 and 173 St James
JOYAL A., M. D., late of the Paris hospital, consulting physician Notre Dame hospital and professor Laval University, 125 Windsor
" Mrs. E., wid J. A., 301 St Hubert
JOYCE ALFRED, confectioner, 6 Cathcart, facing Phillips sq and 29 Union av
" Andrew, ticket agent passenger depot G.T.R., St James, h 225 Stanley
" Arthur, confectioner, 32 Hermine
" E., confectioner, 210 St Hypolite
" Henry, confectioner, 136 St Hypolite
" Ths., driver, 204 William
" Thos., laborer, 190 Nazareth
Jubin Cyrille, plumber, 128 Duke
" Cyrille, jun., plumber, 47 Ottawa
" Eugène, shipper, 126 Ottawa
Jubinville Benjamin, 813 Notre Dame
" Félix, laborer, 609 Albert
" Frs., carter, 7 Rolland
" G., provision merchant, 423 Dorchester
" J. Bte., laborer, 186 Centre
" Jos., printer, 21 Grothé
" Jos., laborer, 152 Lafontaine
" Louis, moulder, 38 Frontenac
" Leon, clerk, 520 Marie Anne
" Michel, laborer, 8 Rolland
" Michel, laborer, 206 Aqueduct
" Théophile, joiner, 243 Pantaléon
Juchereau Alf., laborer, 222 St Charles Borromée
JUDAH, BRANCHAUD & KAVANAGH (F. T. Judah, A. Branchaud, H. J. Kavanagh), advocates and solicitors Trust and Loan Co., 3 Place d'Armes hill
" Fred. Thomas, Q.C., of Judah, Branchaud & Kavanagh, commissioner for Ontario, 3 Place d'Armes hill, h Villa Rosa, 1212 Dorchester
" Thos. S., J.P., advocate, 1126 Dorchester
JUDGE EDGAR, flour and grain merchant, 464 St Paul, h 63 Tupper
JUDGE OF SESSION OFFICE, M. C. Desnoyers and C. A. Dugas, police magistrates; L. W. Sicotte, clerk of the peace; Edmond McMahon, deputy clerk of the peace; Wm. Fraser, crier; Arthur Giroux, messenger, Court house, 1577 Notre Dame
Julien Arth., grocer, 288 Cadieux
" Barthelemi, laborer, 280 Rachel
" Cyrille, plumber, 47 Ottawa
" Emile, printer, 1411 Mignonne
Julien Henri, artist, 595 St Denis
" Henri, laborer, 165 Moreau
" Hypolite, cabinetmaker, 92 Workman
" J. A. C., jeweller, 1375 St Catherine
" J. Bte., of Morin & Julien, 89 Cherrier
" Joseph, shoemaker, 313 Logan
" Léon, jun., boots and shoes, 175½ Visitation
" Léon, boots and shoes, 725 Notre Dame, h 175½ Visitation
" Louis, clerk, 266 St André
" Louis, leather cutter, 234 Plessis
" Miss Rachel, dressmaker and milliner, 117 Visitation
" Moise, butcher, 9 Visitation
" Mrs. Bridget, wid Antoine, 139 Colborne
" Mrs. Hermine, wid Michel, 321 Seigneurs
" Mrs. J. N., millinery, 182 Centre
" Norbert, shoemaker, 611 Notre Dame, h 117 Visitation
" O., house, sign and ornamental painter, 146 Wellington, bds 35 Shannon
" Octave, sen., moulder, 35 Shannon
" T., artist, 487 St Denis
" Théophile, driver, r 35 Shannon
Juneau Arsène, bookbinder, 12 Bishop lane
" Augustin, carriage painter, 13 Wolfe, h 194 Wolfe
" Eusebe, laborer, 60 Maisonneuve
" Ferdinand, blacksmith, 377 Amherst
" Joseph, horseshoer, 278 Notre Dame, h 11 St Catherine
" Jos., shoemaker, 141½ Panet
" Louis, milkman, 30 Brébeuf
" Mrs. F., wid L., 192 Visitation
Junier Mrs V., wid Jos., 21 Moreau
JUNIOR CONSERVATIVE CLUB, Fred. C. Henshaw, pres; M. J. F. Quinn, Q. C., vice-pres; A. W. Morris, 2nd vice-pres; C. H. Godfrey, treas; C. Lane, secretary, 201 St James
Juteau Dieudonné, joiner, 656 Sanguinet
" Emmanuel, laborer, r 445a Laval av
" Joseph, spring maker, 14 Fournier
" Zenon, of the Parisian Portrait Co., 261 St James
Jutras Chs., carter, 213 Champlain
" Emile, sculptor, 67 Papineau road
" Jos., sen., 260 Sanguinet
JUTRAS JOSEPH, jun., groceries and provisions, 262½ Sanguinet
" Joseph P., clerk, 1525 Notre Dame
" Louis, 126 St James
" O., groceries, wines and liquors, 465 Dorchester
Kadze Harold, clerk, 47 Charron
Kaiser Emil & Mueller, mnfrs of cotton and woollen fancy hosiery, Leipzig, Saxony, represented by Paul Zimmerman, Fraser buildings, 45 St Sacrament
" Louis, moulder, r 17 Gain
Kalley Henry, laborer, 361 Hibernia
Kalt James, electrician, 153 Dalhousie
Kaltenbach Geordian, foreman, 84 Ryde
Kane Charles, carter, 479 Marie Anne
" Edward, of Kane & McLaughlin, bds Bleury
" John, carter, 139a McCord
" John, laborer, 10 Papineau sq
" John, of Kane & Montpetit, 275 Seigneurs
" Joseph, clerk, 200 St Martin
" & McLaughlin, boarding, livery and sale stables, 18 to 20 Jurors
" Maurice, blacksmith, 279 Manufacturers
" Michael, laborer, 48 Laprairie
" Michael, brassfinisher, 14 Bleury
" Michael, jun., nailmaker, 15 Busby
KANE & MONTPETIT (John Kane, Jos. Montpetit), tinsmiths, plumbers, gasfitters and stove dealers, 2530 Notre Dame
" Mrs. B., wid John, 97 Young
" Mrs. H., wid Michael, 15 Busby
" Mrs. L., wid James, 162 Manufacturers
" Thomas, inspector, 162 Manufacturers
" Thomas, messenger, 19 Vallée
Kannon J. R., blacksmith, 38 Murray, h 31 Murray
" John, confectioner, 106 Colborne
" John, fruit dealer, 145 Ottawa, h 147 do
" M., veterinary surgeon, 12 St Urbain, h 106 Colborne

BLOUIN, DESFORGES & LATOURELLE,
Hot Water, High or Low Pressure Steam Heating for Churches, Convents, Private Residences, Etc., Etc.
Bell Telephone 2235. **520½ CRAIG STREET, MONTREAL.**

Kannon Mrs. Mary, wid Michael, 64 Murray
KANRICH ISIDORE, proprietor Albany restaurant, 2729 Notre Dame, h 2727 do
Karch Jas. Antoine, com traveller, 297 Drolet
Karger Julius, tailor, 396 St Dominique
Karigan G., sec-treas Imperial Portland Cement Co., h 13 Plateau
Kark John, merchant, 126 Mansfield
Karl Edward, clerk, 33 Iberville
KARN & CO., manufacturers of pianos and organs, Woodstock, Ont., J. W. Dugdale, manager, 40a Victoria sq
Karr D. M., com traveller, 151 Cadieux
" James, laborer, r 12 Pea lane
Kart B., pedlar, r 264 St Constant
Kartissa Antoine, mariner, 146 Duke
Kaufman H., life insurance agent, 143 Drolet
Kauntz Miss Eugénie, 434 St Denis
Kavanagh Arthur, insurance inspector, 627 Sherbrooke
" Edmond, tobacconist, 84 Lagauchetière
" Edward, carter, 39 Condé
" Henry, carpenter, 273 St Christophe
" Henry, customs inspector, 627 Sherbrooke
" Henry J., B.C.L., of Judah, Branchaud & Kavanagh, and revising barrister for electoral district of Montreal centre, 627 Sherbrooke
" J. P., local manager Ogdensburg Coal and Towing Co., 55 Beaver Hall hill
" James, P. O. clerk, 2232 St Catherine
KAVANAGH JOHN, hardware, paints and oils, 35 Chaboillez sq
" John, printer, 457 St Dominique
" John James, com traveller, 15 Aylmer
" Pat., laborer, 268 William
" Patrick, customs officer, 173 Guy
" Patrick C., customs officer, 15 Aylmer
" Peter, laborer, 105 Amherst
" Thos., carter, 47 Forgue av
KAVANAGH WALTER, chief agent Scottish Union and National Insurance Cos., Norwich Union Fire Ins. Society and British America Assurance Co., 117 St François Xavier, h 41 St Famille
" Wm., bookkeeper, 15 Aylmer
Kay David, 2258 St Catherine
" Hans, laborer, 201 Poupart
" James, carpenter, 132 Magdalen
" John, clerk, 41 Lorne av
KAY W. FREDERICK N., res at Ravensdale, Phillipsburg, P.Q., city address at James club, 831 Dorchester, address in England, 54 Nevern sq, South Kensington, London, Eng.
Kays Edmond, machinist, 26 St Patrick
" William, boilermaker, 2 St Cuthbert
Kayward Chas. F., glass stainer, 136 St Lawrence
Kean James, laborer, 179 Chatham
" Stephen, laborer, 10 Rivet
Keane Mrs. J., wid Thomas, 309 St Antoine
Kearney J., clerk, 62 Gain
" J. & P., tea importers, 27 St John
" J. W., surgeon dentist, 685 Notre Dame
" James, 685 Notre Dame
" James, laborer, 240 Iberville
" John, of J. & P., Kearney, 67 Osborne
" P. J., dealer in new and second-hand furniture, 584 Craig, res Town of Cote St Antoine
" Peter, of J. & P. Kearney, 67 Osborne
" Thos., & Co. (Thos. & Wm. Kearney), tea and coffee importers, 27 St John
" Thos, of Thos. Kearney & Co., 67 Osborne
" Thomas, express driver, 16 Balmoral
" Wm., com traveller, 25 Anderson
" Wm., of Thos. Kearney & Co. and restaurant, 43 University, h 43 Mackay
Kearns Chs. A., printer, 39½ St Paul
" D. A., bookkeeper, 4 Mance
" F. G., engraver, 153 Laval av
" James, tailor, 46 Latour
" Nicholas, grocer, 26 City Councillors, h 60 Mayor
" Richard, packer, 616½ Wellington
" Robert, driver, bds 390 Seigneurs
" Thos., grocer, 716 Lagauchetière, h 116 Chenneville
" Thomas, clerk, 17 St Monique
Kearns Thomas, laborer, 55 Iberville
" W. J., foreman, 41 St Paul

KEARNS WALTER M., Real Estate & General Auctioneer; Storage at Reasonable Rates, 1747 Notre Dame st., P. O. Box 915, Bell Tel. Office 772, Res 6733, h 469 Laval av. Agent Automatic Refrigerator Co. of Ottawa

Kearns Wm., Old Countryman's house, 41 St Paul h 39½ St Paul
" Wm., driver, r 50 Young
Keating Edward, carter, 41 Rivard
" James, painter, 236 St Dominique
" John, plasterer, 205a Canning
KEATING JOHN J., groceries and provisions, 237 Bleury and 186 Ontario
" M. T., cabinetmaker, 493 St Dominique
Keats W. E., collector, 135 St André
Kee Wah, Chinese laundry, 501 Craig
Keefe David, fruits, etc., 103 Wellington
" James, carter, 11 Tansley
" Michael, shoemaker, 71 Dominion
Keegan Andrew, teacher Sarsfield school, 53 McCord
" Andrew T., of the Keegan Milne Co., 53 McCord
" James, laborer, 59 McCord
" John, carter, 37 Kent
" Michael, of the Keegan Milne Co., 24 Drolet
" Milne Co., The, electrical engineers and wholesale dealers in electrical supplies, 35 William
" Thos., boilermaker, 152 Fullum
Keegen John, fireman, 31 Kent
Keeler George, G.T.R., 84 Quesnel
" P. A., cashier Dominion Express Co., 40 St Matthew
Keenan Henry, laborer G.T.R., 13 Young
Keene John, steward, 1134 St James
Keeth Geo. T., manager Montreal Island Water and Electric Co., bds Turkish Baths, 140 St Monique
Kegle Miss Julie, 119 St Urbain
Keher Mrs. Annie, wid T., 3 Robb terrace
Kehoe James, sub-chief of police, Central station, City hall, 1539 Notre Dame, h 416 St James
" James, laborer, 20 Colerane
" M., 1 borer, 152½ Dalhousie
" Michael, coachman, 197 Nazareth
" Mrs., wid, r 65 Young
" Patrick, shipper, 7 Quesnel
Keiley Dennis, laborer, 208a Chatham
Keith Alex., clerk, 2052 St Catherine
" Miss B., tel operator G. N. W., bds 359 St Dominique
" Miss Jane, fruits and confectionery, 2294a St Catherine
" Peter, glass stainer, 262 Bleury
" W. S., clerk, 2052 St Catherine
Kelaher John, clerk, 196 Montcalm
" Michael, laborer, 186 Frontenac
" Thos., carter, 59 Montcalm
Keliher Cornelius, laborer, 293 William
Kell George, engineer, 231 Magdalen
" John, brakeman, 177 Colerane
KELL ROBT. JAMES, butcher, 645 Wellington, h 687 do
" Roderick, machinist, 337 Charron
" Wm. F., carpenter, 177 Magdalen
KELLER FRANK, fur dresser and dyer, 105 and 107 Shearer, h 71 Shearer
" Jacob, butcher, 12 St Lawrence market, h 219 German
" John, clerk, 15a St Margaret
" Peter, laborer, 23½ McCord
Kellert H., wholesale manufacturer of clothing, 303 St James, h 9 Victoria
KELLERT L., prop Dominion Waterproof Clothing Co., 494 St Paul, h 10 Hutchison
" Peter, salesman, 246 Guy
Kelley F. W., Ph. D., assistant head master High school, 5 Shuter

COPPER ROOFING MONTREAL ROOFING COMPANY. Corner LATOUR ST. and BUSBY LANE
Telephones: Bell 130. Federal 1602. P.O. Box 909.

Kelley Mrs. Eliza, wid Stephen, 451 St Urbain
" Mrs. M., wid Wm., 43 St Alexander
" Mrs. Mathilda, wid James, 356 Duluth av
" Peter, carter, 63 Rivard
" Stephen, laborer, 208 Shaw
KELLIE R. S., haberdasher, 711½ Wellington
KELLNOR ADOLPHE, fancy turning of all kinds in wood and amber, general repairing of optical instruments, etc., 2083 St Catherine, h 26 St Urbain. *See Adv p 11*
KELLOGG & CO., manfg confectioners, 694 Craig
" Wm., of Kellogg & Co., 155 Lusignan
Kellond Sidney, clerk G.T.R., 347 Wellington
Kells Henry, storeman, 8a Rolland
" John, storeman, 409½ Wellington
Kelly A., joiner, 299 Berri
" Andrew, laborer, 9 Manufacturers
KELLY BROS., gents' furnishings, 1691 Notre Dame
" Chas., bookkeeper, 318 Maple
" Chas., laborer, 63 St Charles
" David, fireman, 79 Bourgeois
" Duncan, laborer, 17 St David lane
" Ed., laborer, 9 Basin
" Edward, express driver, 188 McCord
" Edward, butcher, 84 Mullins
" F. J., clerk C.P.R., 298 Aqueduct
" Fred., com traveller, 46 Tupper
" George, butcher, stall 21 St Gabriel market, h 86 Mullins
" Geo., rubber worker, 87 Dorchester
" Henry, butcher, 171 Richardson and 27 Maple av
KELLY J. & P., gents' furnishings, 137 St James
" J. W., sailmaker, 531 Seigneurs
" Jas., book and general agent, 467 St Dominique
" Jas., laborer, 234 Iberville
" Jas., engineer, 129 Murray
" James, clerk, 298 Aqueduct
" James, laborer, 25 Shaw
" James, of J. & P. Kelly, 29 Sanguinet
" James, grocer, 186 Nazareth
" James, laborer, r 395 Centre
" James, laborer, 90 Delorimier av
" James, laborer, 41 Young
" John, boilermaker, 31 Basin
" John, carter, 148 Duke
" John, groceries and provisions, 123 Colborne
" John, moulder, 84 Craig
" John, trader, 29 Sanguinet
" John, joiner, 299 Berri
" John, P. O. clerk, 108 St Maurice
" John, 311 St Constant
" John, salesman, 715 Sherbrooke
" Joseph, plasterer, 194 Bleury
" M., merchant, bds 58 Jacques Cartier sq
" Martin, of Kelly Bros., 147 Grand Trunk
" Matthew, of Kelly Bros., 29 Sanguinet
" Michael, laborer, 170 Wellington
" Michael, laborer, 183 Bleury
" Michael, of M. Kelly & Co., 63 St Maurice
" Michael, waiter, 160 Ottawa
KELLY MICHAEL, & CO., fruits and vegetables, 7 St Ann's market
" Miss C., 30 Park av
" Miss Mary, 494 William
" Miss Mary, 47 Barré
" Mrs. Bridget, wid P., grocery, 145 Colborne, h 147 Colborne
" Mrs. Bridget, wid Philip, 58 Dufresne
" Mrs. Christina, wid William, 51 Conway
" Mrs. Julia, wid Thomas, 1992 Notre Dame
" Mrs. Mary, wid James, 86 St George
" Mrs. Mary, wid James, 69 Hermine
" Mrs. Mathilda, wid James, 339 St Hypolite
" Owen, saloon, 18 Chabouillez sq

KELLY P.,
BOOKSELLER, STATIONER,
MUSIC DEALER, &c.,
American Newspaper Agency,
Publisher of the Montreal Songster,
154 St Antoine, h do

Kelly Patrick, waiter, 5a Anderson
" Patrick, policeman, 51½ St Patrick
" Patrick, of J. & P. Kelly, 29 Sanguinet
" Patrick, laborer, 109 St Félix
" Patrick, laborer, 11 Smith
" Peter, carter, 313 St Constant
" Richard, carter, 129 Murray
" Stephen, machinist, 231 Shaw
" Stephen, plumber, 2134 St Catherine
" T. C., clerk G.T.R., 244 Gareau, Town of St Henry
" Thos., caretaker, 156 St James
" Thos., machinist, 26 Young
" Thomas, shoemaker, 457 Dorchester
" W. H., lumber merchant, 769 St Denis
" Wm., laborer, 25 Smith
" Wm., carter, 106 St Félix
" Wm., caretaker New City Gas [Co.'s] office, 74 St Gabriel
" Wm., baker, 696 Lagauchetière
" Wm., engine driver G.T.R., 104 Congregation
" Wm., joiner, 299 Berri
" Wm., laborer, 96 Lagauchetière
KELSEN ADOLPHE, merchant tailor, hatter and furrier, 1891 Notre Dame, h 26 Chabouillez sq
Kelso H. M., teller Ontario bank, 449 St Urbain
Kemp A. E., of Porter, Kemp & Teskey, 1128 Sherbrooke
" George, 1128 Sherbrooke
" Geo., waiter, 188 Nazareth
" James, laborer, 190 Nazareth
" Wm., machinist, 385 Wellington
" Wm. J., clerk C.P.R., 128 Nazareth
Kenahan John, miller, 19 Rozel
" Patrick, carpenter, 29 Eleanor
" Patrick, laborer, 98 Ann
Kendal Nicholas, of R. J. & N. Kendal, 472 Seigneurs
" R. J., of R. J. & N. Kendal, 244 Richmond
KENDAL R. J. & N., carriagemakers, 246 Richmond. *See Adv opp*
Kendall G. H., of G. H. Kendall & Co., 7 Robb terrace, St Catherine east

KENDALL G. H., & CO.,
Machinists, Sole Mfrs. of The Patent Monitor Coal Oil Stoves and Economy Gas Stoves, 623 Lagauchetiere

Kendall George, laborer, 1 Archambault lane
" George, plasterer, 452 Seigneurs
" J. A., carpenter, 7 Grant
" Jas. D., moulder, 343 Seigneurs
" Wm. M., bricklayer, 6 Robb terrace
Kendister Beril, pedlar, 143 Sanguinet
KENEHAN JAMES, waggonmaker, 225 William, h 219 William
Keneston W., yard master G.T.R., 2 Richmond, h 153 Grand Trunk
Kenmure Mrs. Alice, wid Chs., 246 St Chs Borromée
Kenna John, 51 Richardson
" P., clerk, 551 St Dominique
Kennaway Chas., laborer, 32 Sebastopol
Kennedy A. H., clerk, 98 William
" Alex., boot cutter, 99 Britannia
KENNEDY BROS., restaurant, 395 Wellington
" & Carbery, real estate brokers, 174 St James
" David R., clerk, 84 Panet
" Donald, laborer, 214 St George
" E. H., saloon, 96 William, h 160 Duke
KENNEDY EDWARD, superintendent Lachine Canal, Harbor Comm building, 27 Common, h Cote St Paul
" Edward, tobacconist, 215 Champlain
" H. A., clerk G.T.R., Lakeside
" J. G., of J. G. Kennedy & Co., 96 Berri
KENNEDY J. G., & CO., merchant tailors and ready-made clothing, 31 and 33 St Lawrence
" J. P., com traveller, 358 Dorchester
" James, laborer, 73 Nazareth
" Jas. H., jun., Ætna Life Ins. Co., 358 Dorchester
" John, cabinetmaker, 122 Grand Trunk
" John, carpenter, 8 Dumarais
" John, carter, 218 German

PHŒNIX FIRE INSURANCE CO. OF HARTFORD.
Established 1854. | MONTREAL AGENTS. Cyrille Laurin & C. Kaitland Smith, 114 ST. JAMES STREET. | Security Undoubted.

Hubert Larose & Co.,

CONTRACTORS AND **BUILDERS**

ENTREPRENEURS ET **CONSTRUCTEURS.**

Jobbing of all Kinds

Promptly attended to at the

LOWEST RATES.

4 Roy Lane.

West of Balmoral Hotel,

MONTREAL.

BELL TEL. 2881.

OUVRAGES DE TOUTES SORTES

Exécutés promptement et à de

TRES BAS PRIX.

4 RUELLE ROY,

Ouest de l'Hotel Balmoral,

MONTREAL.

BELL TEL. 2881.

R. J. & N. KENDAL,

Waggon Makers, Painters and Letterers,

244 and 246 Richmond Street,

MONTREAL.

Trucks, Lorries, Express Waggons, Bakers' Waggons, &c., and every description of Sleighs.

E. JACKSON,

JOBBING EXPRESS, ALSO CABS,

CONTRACTOR.

For the pulling down of old Buildings, the Recovery of Salvage and Removal of Debris, &c., from Fires a specialty.

SCOTCH CARTS FOR EXCAVATIONS.

1112 AND 1114 BERRI ST., CORNER PERRAULT ST., ABOVE MOUNT ROYAL AVE.,

Coteau St. Louis.

BELL TELEPHONE, 2785.

Kennedy John, carter, 16 St Rose
" John, carter, 61 Young
KENNEDY JOHN, chief engineer Harbor commissioners, 27 Common, h 113 University
" John, driver, 25 Smith
" John, laborer, 184 Desery
KENNEDY JOHN, manager Fire Insurance Association of London, Eng., 47 St François Xavier, h 13 Drolet
" John H., merchant, 358 Dorchester, summer res L'Assomption
" Joseph, of Kennedy Bros., 393½ Wellington
" Miss Helen, 86 University
KENNEDY MISS M., milliner, 263 St Lawrence, h 152 Guy
" Mrs. Ann, wid F., 122 Grand Trunk
" Mrs. C., wid M., 32½ Chenneville
" Mrs. E. C., wid R. A., 877 Dorchester
" Mrs. Ellen, matron St George's home, 139 St Antoine
" Mrs. W., provisions, north side St Ann's market, h Latour
" Murray, of McLean, Kennedy & Co., 27 McGill College av
" N., live stock exporter, bds St Lawrence hall, 139 St James
" Patrick, foreman G.T.R., 137 Magdalen
" Patrick, laborer, 27 Champlain
KENNEDY PATRICK, master carter, 25 Murray
" Patrick, gardener, 152 Guy
" Peter Jas., of Kennedy Bros., 393½ Wellington
" Robt. Sam., mattress maker, 247 St Martin
" Thos., clerk, 2½ St David lane
" Thos., of Kennedy & Carbery, bds 58 Jacques Cartier sq
" Thomas, laborer, 114 Shannon
" W., ins clerk, 13 Drolet
" Wm., laborer, 65 Young
" Wm., laborer, 721 Mignonne
KENNEDY WILLIAM, builder, architect and valuator, Dufferin court, 25 Bleury, h 935 Dorchester
" William, carter, 273 William
" William, laborer, r 112 Dufresne
Kenney Michael, wood and coal, 183 and 186 Ottawa

KENNEY PATRICK,
WOOD and COAL MERCHANT,
OFFICE 183 Ottawa, h 186 Ottawa

Kenniff John, saloonkeeper, 93 Duke
Kenny John, carpenter, 12 Grand Trunk
KENNY MICHAEL, restaurant, 11 Victoria sq, h 222 Fortification lane
" Mrs. Mary, wid P., 115 McCord
" Patrick, laborer, 16 Hermine
" Thomas, laborer, 83 Montmorenci
" Thos., miller, 241 Seigneurs
Kenrick Ed., laborer, 97 Magdalen
Kensington Millinery rooms, Geo. Morris, prop, 2252 St Catherine
Kenston Henry, machinist, 139½ Champlain
Kent Ambrose L., of Kent & Turcotte, res St Anne de Bellevue
" Charles, upholsterer, 200 Bleury
" Charles, plasterer, 200 Bleury
" James, supt C. P. R. Co.'s Telegraph, 4 Hospital, h 15 Gladston av, Town of Cote St Antoine
" James H., clerk G.T.R., 73 Richmond
" L. S., machinist, 99 St George
" Nicholas, carpenter, r 50 Young
" Thos., upholsterer, 190 Bleury
KENT & TURCOTTE, public accountants and auditors, 7 Place d'Armes
" W., clerk, 73 Richmond
" W. C., clerk G.T.R., 24 Maple av
KENWOOD RICHARD, butcher, 2663 St Catherine, h 73 St Matthew
KENWOOD WM. H., jun., butcher, 3001 St Catherine, h 2 Elm av, Town of Cote St Antoine
Kenyon Charles, laborer, 66 Sebastopol
" Jos., printer, r 480 Centre
" Samuel, laborer G.T.R., 52 Congregation
Kenyon Wm., laborer, 46 Congregation
Keough Daniel, shoecutter, 69 Conway
" James, laborer, 148 Magdalen
" Mrs., wid E., 366 Liverpool
" T., jun., steamfitter, 73 Menal
" Thos., watchman, 463 Wellington
" Thomas, laborer, 791 St James
Ker rev John, rector Grace church, Church of England, 186 Congregation
Kerans Daniel, groceries and provisions, cor Chenneville and 181 Vitré, h 159 St George
Keraval Ernest, 1108c Mignonne
Kerby Patrick, printer, 181 St George
Kerfut W. H., 363 St Dominique
Kermod Chas., brassmoulder, 164 Dorchester
Kernan Mrs. Rosa, wid F., 306 St Chas. Borromée
Kerney Mrs., wid, 405 Seigneurs
Kernick G. H., deputy prothonotary, Court house, 1577 Notre Dame, h 665 St Denis
Kerns Tierney, laborer, 51 Voltigeurs
Kerouack Miss Alice, 78 St Urbain
" Mrs. Joséphine, wid J., 62 Montcalm
Kerr Alexander, machinist, 619 St James
KERR, BULL & DUGGAN, barristers, solicitors, &c., 62 Wellington st west, Toronto, and 180 St James, John W. Blair, representative
" D. M., com traveller, 151 Cadieux
" H. S., clerk, 541 Wellington
" J. H., com traveller, 217 Chatham
KERR JAMES, pressed hay, cattle supplies and general feed store, 237 and 239 Wellington, h 3 Young
" John., presser, 571 Lagauchetière
" Matthew, feed store, 771 Wellington
" Miss Elizabeth, 211 St Urbain
" Mrs. Théo., wid B., 153 St Hubert
KERR R. & W., stoves and house furnishing hardware, agricultural implements, 1895 Notre Dame
" Robert, laborer, 45 St Patrick
" Robert, of R. & W. Kerr, 85 St Matthew, summer res Elm bank, Lachine
" Robert, stableman, 334 William
" Thomas, driver, 149 Colborne
" V. J., of Fitzpatrick & Kerr, 207 Chatham
" Wm., carter, 391½ Amherst
" Wm., of R. & W. Kerr, Selby Grange, Town of Côte St Antoine
" Wm. John, accountant, 75 Cherrier
Kerrigal Miss Jane, 180½ Mountain
Kerrigan A., laborer, r 139 College
" A., hotelkeeper, 829 Charlevoix
" Andrew, bookkeeper, 829 Charlevoix
" Andrew, hotel, 498 St Patrick
" Andrew, jun., butcher, 498 St Patrick
" Henry, lithographer, 71 Champ de Mars
" Michael, 71 Champ de Mars
" Miss Maria, 71 Champ de Mars
" Richard, machinist, 498 St Patrick

KERRY, WATSON & CO.
(John Kerry, David Watson, Wm. S. Kerry),
WHOLESALE DRUGGISTS;
Sole Proprietors of
Gray's Syrup Red Spruce Gum, office and warehouse, 351 St Paul and 23 and 25 St Sulpice.
Proprietors of the St George Drug Mills and Laboratory, 23, 25 and 27 St Jean Baptiste st. Branch House, the London Drug Co., Dundas st, London, Ont.; Factory for Gray's Syrup, Lake st, Rouses Point, N.Y., and 36 and 38 Hanover st, Boston

JAMES M. AIRD,
Bread Delivered Anywhere in City
And Outlying Municipalities,
Tels.: Bell, 1340 and 9013, Fed., 803.

Kerry John, of Kerry, Watson & Co., 149 Durocher
" R. A., pharmaceutical chemist, 149 Durocher
" W. S., of Kerry, Watson & Co., 85 City Councillors
Kert L., merchant, 21 Notre Dame de Lourdes
" Max., com traveller, 385 St Dominique
Kerwin Martin, laborer, 369 Grand Trunk
Kett W. H., baker, 114 Bourgeois

KEY INDEMNITY CO., H. H. DATE, Manager 654 Craig

Keys John, checker, 39 St Etienne

KEYSTONE SPRING AND METAL WORKS, K. W. BLACKWELL, William Bellingham, Superintendent, SPRINGS, STEEL CASTINGS, cor Canal and Conde sts, Point St Charles

Keyworth Jas., clerk, 45 Dorchester

KID GLOVE STORE, THE, W. GODBEE BROWN & CO., 221 St James st. *See Adv p.* 415

Kidd Benj., machinist, 464 Dorchester
" T. C., com merchant, The Sherbrooke, 1018 Sherbrooke
Kidman John, carpenter, 222 Bleury
KIEFFER BROS., manufacturers of boot and shoe machinery, 18 and 20 St George
" Felix, of Kieffer Bros., 823 St Denis
" Henry, of Sorglus & Kieffer, 78 Cadieux
" Joseph, machinist, 126 Drolet
" Lewis, of Kieffer Bros., and of Kieffer & Quesnel, 149 Bleury
" & Quesnel (Louis Kieffer, Alphonse Quesnel), mnfrs dies, 27 College. Fed tel 1724
Kieley David, 69 Bleury
KIELY RICHARD, boots and shoes, 2111 St Catherine, h 2109 do
Kiernan Mrs. Ellen, wid Dan., 539 Sanguinet
Kilborne H. M., clerk, 89 Mackay
Kilbride John, plasterer, 77 Colborne
" Michael, laborer, 59 McCord
Kilby Ralph H., hardware mnfrs' agent, 1126 Dorchester
Kilcullen Thos., & Co., traders, 1103 Notre Dame
Kilcullil John, laborer, 217 Champlain
Kiley Martin, carter, 210 Ottawa
" Michael, laborer, 74 Mullins
" Richard, laborer, 164 Canning
Kilgallen E., packer, 64 Adeline
Kilgallin Martin, 342 Berri
Kilgour Mrs. James, 97 Mansfield
KILKERY MICHAEL, groceries and provisions, 701 Craig and 3 Hermine
Killen Mrs. W., 113 Union av
Killett Peter, driver, 246 Guy
Killop John, conductor G.T.R., 24 Paris
Killoran Jas., laborer, 59 McCord
" John, 229 Ottawa
Kilner Robert, 123 Prince Arthur
Kilroy Jas., laborer, 113 Prince
Kimball C. H., of Kimball & Ashman, 744 Notre Dame
" KIMBALL HORSE EXCHANGE" (C. H. Kimball, H. J. Ashman), 132 College
Kimball Mrs. M., wid Moses, 138 Railway track
KIMBALL S. S., mnfr of stump and stone extractors, and fire and burglar proof safes, vaults, doors, &c., 577 Craig, h 700 Dorchester
Kimber A. W., with J. Kimber & Son, 3 McGill College av

KIMBER GEORGE S., Late of James Kimber & Son, House, Sign and Fresco Painter, 2466 St Catherine, h 16 Tower Avenue *See Adv p.* 597

Kimber Mrs. J., of J. Kimber & Son, 3 McGill College av
" R. A. C., with J. Kimber & Son, 3 McGill College av

KIMBER JAMES, & SON, Plain and Decorative Painters Graining, Marbling, Paperhanging, Whitewashing, Tinting, Glazing, Sign Writing, &c., &c., Wall Papers of All Kinds, 5 McGill College av

Kimbley W. K., ins clerk, 413 Cadieux
Kinahan R., insurance agent, 22 Victoria
Kind Oscar, machinist, 17 Vallée
" Richard, baker, 67 St Constant
Kindelan John, laborer, 21 Young

KINDERGARTEN—FROEBEL'S SYSTEM, and Preparatory Class, taught by the Misses McIntosh, 27 Victoria s

KINDLING WOOD, for the million, J. C. MacDiarmid & Co., props, cor St James and Guy. *See Adv opp coal merchants in Advertisers Classified Directory*
King Alexander, caretaker, 15 Overdale av
" Bernard, gardener, 157 Plessis
" C. W., clerk, 258 St Luke
" Chas., foreman, 278 Cadieux
" Charles, clerk, 2744 St Catherine
" Ed., clerk, 172 Mountain
KING EDWIN F., post office inspector, Post Office, 127 St James, h 132 Peel
" F. C., clerk Gault Bros. & Co., 2744 St Catherine
" G., hat bleachery, 95 and 97 St Maurice
" G. H., laborer G.T.R., 84 Knox
" Henry M., clerk C.P.R., 66 University
" Hugh, clerk, 779 St Urbain
" Jas., contractor, 440 Richmond
" James C., of Warden King & Son, 1025 Sherbrooke
" Jas. Wm., machinist, 208 Bourgeois
" John, machinist, 45 Erie
KING JOHN E., saddle, harness and trunk manufacturer, 311 St James, h 313 do
" Joseph, brassfinisher, 66 Delorimier av
" Levi, grocer, 15 and 17 Champlain
" Michael, moulder, 13 Anderson
" Mrs., wid Frank, 226 Chatham
" Mrs., wid Henry, 319c Laval av
" Mrs. Jane, wid Robert, 95 Cadieux
" Mrs. M., wid M., 197 Amherst
" Mrs. M. A., wid Sam., 35 McGill College av
" N. W., policeman, 125 Water
" Patrick, 226 Amherst
" Peter, of King's Express Co., 177 Fulford
" rev Ernest A. Willoughby, 51 McGill College av
" R. N., manager Ontario bank, 56 Mackay
" R. W., of R. W. King & Co., 141 Bayle
" Richard, laborer, 228 William
" Robert, of Renaud, King & Patterson, 23½ Balmoral
" Robert, locomotive fireman, 8½ Shearer

ROOFING Montreal Roofing Company
Corner LATOUR STREET and BUSBY LANE.
Telephones: Bell 130, Federal 1602. P.O. Box 909.

KING'S (PETER) CITY EXPRESS and PARCEL DELIVERY, 748 Craig.
Telephones: Bell 565, Federal 1040
See Adv opp

King Vincent, fireman, 12 St Louis
" W. C. J., acct Canadian Bank of Commerce, 40 Cote St Antoine road, Town of Cote St Antoine

KING ROBT. W., & CO., MANUFACTURERS of
King's Patent House Heating Boilers. Greenhouses. Churches, Schools, &c., Heated by Steam, Makers of Knitting Machinery. Fine Machinery a Specialty.
Bell Telephone 2966,
Factory and Office,
63 to 67 King street

King W. M., clerk C.P.R., 41 Anderson
" Warden, of Warden King & Son, 1025 Sherbrooke

KING WARDEN, & SON, LATE ROGERS & KING
(Warden & Jas. C.),
Manufacturers of Spence's Celebrated Hot Water Boilers, the "Daisy" Upright Steam Radiators, Steam-fittings of all sizes, Plumbers' Wares Soil Pipes and Fittings, Stable fittings, Potash Kettles and Coolers, General House Castings, &c., Sole Manufacturers of New York Safety Dumb Waiters, 637 Craig

King William, 66 University
" Wm. N., customs officer, 47 Congregation
Kingan Alex. B., clerk G.T.R., 13 Plateau
" Gordon, commission agent, 13 Plateau
" John, com traveller, 73 St Elizabeth
" Mrs. M., wid Gordon, 13 Plateau
Kinghorn G. M., forwarder, sect Montreal Transportation Co., 14 Custom House sq, h 83 Osborne
Kingman A., of Kingman, Brown & Co., 61 Victoria
KINGMAN, BROWN & CO. (A. Kingman, T. B. Brown), shipping and commission merchants, agents for the International Coal Co., Sydney, C.B., and Black Diamond Steamship Co., of Montreal (limited), 14 Custom House sq
Kingsley Calixte, machinist, 122 Knox
" Candide, joiner, 78 Desery
" Frs., carter, 276 Fullum
" Honoré, painter, 179 Maple
" Mrs. A., wid G., 1781 Ontario
KINGSTON FREDERICK, wine merchant, 25 Hospital, h 1050 Dorchester
" Miss Elizabeth, 244½ Magdalen
KINGSTON & MONTREAL FORWARDING CO. (limited), William Stewart, managing director, rooms 22 and 23 Canada chambers, 26 St Sacrament

KINGSTON RESTAURANT, THOS. H. WADDELL, Proprietor, 689, 691 and 693 Craig

Kingstone Edward, train despatcher G.T.R., 172 Congregation
Kingswell Mrs. A., wid Fred., dressmaker, 151 Inspector
Kinleyside James, clerk, 366 Rachel
Kinloch John Alexander, M.D., L.R.C.P., physician, 47 Union av, branch offices 123½ McCord and 73 Richmond

KINLOCH, LINDSAY & CO.
(W. Kinloch, W. B. Lindsay, W. S. Kinloch),
WHOLESALE GROCERS, 80 and 82 St Peter st

Kinloch W., of Kinloch, Lindsay & Co., 160 Metcalfe
" Wm. George, of Kinloch, Lindsay & Co., 102 St Matthew
Kinmond Peter L., 9 Drummond
KINNE & PEAVEY (Wm. N. Kinne, J. P. Peavey), props Albion hotel, 141, 143 and 145 McGill
" Wm. N., of Kinne & Peavey, 143 McGill
Kinnell David, accountant, 2674 St Catherine
Kinnen Thos., laborer, 87 Montmorenci
Kinnisten Wm., jun., switchman, 149 Grand Trunk
" Wm., sen., yardmaster, 149 Grand Trunk
Kinsela Duncan, stock broker, 83 St François Xavier, bds Windsor hotel, Dominion sq, sum res Vaudreuil
Kinsella James, 33 Bleury
" John, of McGariety & Kinsella, 644 St Lawrence
" Michael, laborer, 113½ Colborne
" Thos., of Starr & Kinsella, 241a St Antoine
" Wm., carpenter, 644 St Lawrence
Kint Ranald, clerk, 187 German
Kipp Auguste, storeman, 486 St Dominique
Kirby Alfred E., grocer, 591 St Urbain
" George, carter, 262 St Martin
KIRBY JAMES, LL.D., D.C.L., advocate, editor of The Legal News and Montreal Law Reports, room 41 (3rd floor), Imperial building, 107 St James
" James, clerk, 15 Latour
" John, coachman, 27 Mayor
" Mrs. Ann, wid Wm., bdg hse, 30 St Monique
" W. H., manufacturers' agent, 180 St James, h 30 St Lawrence, Longueuil
Kirk J. M., of J. M. Kirk & Co., 126 Mansfield, summer res Sault au Recollet
KIRK J. M., & CO., wholesale tea importers and commission merchants, 66 St Peter
" John, carpenter, 7 Basin
Kirkham Jas., laborer, 687 Sanguinet
Kirkpatrick Andrew, bds 261 University
KIRKPATRICK & COOKSON (J. E. & J. J. Kirkpatrick, S. Cookson), millers, flour and grain, produce and commission merchants, 96 Grey Nun and 20 William
" J. J., of Kirkpatrick & Cookson, res Montreal Junction
" John E., J.P., of Kirkpatrick & Cookson, 163 Mansfield
KIRKPATRICK R. C., M.D., physician and surgeon, 163 Mansfield
Kirkup J. W., of R. L. & J. W. Kirkup, 242 St James
" John, carpenter, 82 Mullins
" Miss Bella, preserver of natural flowers, 2 Mount St Mary av cor St Antoine
" R. L., of R. L. & J. W. Kirkup, 242 St James
KIRKUP R. L. & J. W., general agents, 242 St James
Kirkwood Robert John, bookkeeper, 464 St Dominique
" Wm., shipper, 108 Centre
Kirlen Charles, wall paper maker, 27 St Monique
Kirshberg A., furrier, 161 Fortification lane
" A., caretaker, Stanley
Kirwan James D., engineer, 176 St George
Kirwin John, porter, 57 McCord
" Mrs. M., wid Jos., 311 Roy
Kissock W., of Caverhill, Kissock & Binmore, 112 St Matthew
Kitchen Fred., machinist, 221 Congregation
Kitts Charles, machinist, 62 Bourgeois

PHŒNIX FIRE INSURANCE CO. OF HARTFORD.
114 St. James St. Montreal. | Fire Risks taken at Current Rates. | **Cash Capital $2,000,000**

KING'S CITY EXPRESS

PETER KING, Proprietor.

Freight and Parcels called for and delivered to any part of the City.

—PARTICULAR ATTENTION PAID TO—

Moving of Furniture, Pianos and Fragile Goods.

Office: 748 CRAIG STREET,

Four Doors West of Victoria Square, MONTREAL.

Bell Telephone No. 565. **Federal Telephone No. 1040.**

TEAMS FURNISHED FOR PLEASURE PARTIES, &c.

STABLES, 19 CATHEDRAL STREET.

We Guarantee Satisfaction and have no connection with any other Express Company.

GEORGE S. KIMBER,

Late of JAMES KIMBER & SON,

House, Sign and Fresco Painter

2466 ST. CATHERINE STREET,

Bell Telephone No. 3287. Fed. Tel. 1295.

Montreal.

Graining, Paper-Hanging, Whitewashing, Tinting,

GLAZING, &c.

ALL JOBBING PROMPTLY ATTENDED TO.

Kittson E. A. W., real estate agent, 73 Temple bldg, 185 St James, h 3162 St Catherine, Town of Cote St Antoine
" Geo. R. W., of Kittson & Reddy, 3162 St Catherine, Town of Côte St Antoine

KITTSON & REDDY
(G. R. W. Kittson & Wm. B. S. Reddy),
NOTARIES and COMMISSIONERS for Quebec, Ontario and Manitoba,
107 St James st
Imperial Building

Klug Geo., Windsor bakery, 32 Cathcart, h 30 University
KNAPP HON CHAS. L., U. S. consul, office 246 St James, bds Windsor hotel, Dominion sq
KNEELAND A. W., M.A., Ph.D., head master Panet Street Model school, 75 Panet, h 51 Shaw
" John, of The Kneeland Printing & Publishing Co., 373 St James
" Printing & Publishing Co. (The), 373 St James
KNEELAND W. A., B.C.L., principal Riverside school, 52 Favard, h 919 Wellington
Kneen Daniel, of T. & D. Kneen, 102 Mance
" Jos., carpenter, 594 St Urbain
KNEEN T. & D., builders and carpenters, 3 Concord
" Thos., of T. & D. Kneen, 3 Concord
Kneeshaw John W., bricklayer, 177 Mitcheson
Knight Albert, carpenter, 117 Forfar
" Henry, bill poster, 240 Seigneurs
" Mrs. Elizabeth, wid Henry, 14 Brunswick
" Mrs. S., wid Arthur, 39 Colerane
" Robert, student, bds 2215 St Catherine
KNIGHT WM. H., real estate and general agent, accountant and average adjuster, office 146 St James, h cor Pine and Park avs
Knights of Labor rooms, 624 Marie Anne
Knot Robert, printer, 84 Champ de Mars
Knott E. E., manager Inter. Publishing, Lithographing & Engraving Co., 77 and 79 Temple bldg, 185 St James
" George, plasterer, 278 St Charles Borromée
Knowles George, laborer, 157 Dalhousie
KNOWLES W. M., iron and steel importer, &c., office 9 Custom House sq, agent for John Nicholson & Sons, steel manufacturers, Sheffield, Eng., h 52 Olivier, Town of Cote St Antoine
Knowlton Geo., manager Stanley Dry Plate Co., 613 Lagauchetière, h 534 St Denis
Knox Church Canada Presbyterian, rev Jas. Fleck, pastor, cor Dorchester and Mansfield
" Edward, plumber, 1546 Ontario
" James, laborer, 697 Lagauchetière
" James, bookkeeper, 4 Plateau
" James, laborer, 57 St Charles
" James W., of Lyman, Knox & Co., 332½ St Antoine
" John, fireman G.T.R., r 3 Paris
" John, shoecutter, 41 Desrivières av
Knubley Walter, insurance agent, 413 Cadieux
Kobold Jno., com traveller, 293 St Andre
Koehn Ferdinand, of M. Ryan & Co., 103 Drolet
Kohl Arthur, bank clerk, 7 Lorne av
" G. A., of B. & S. H. Thompson & Co., 320 Prince Arthur
Kohler Frank, cigar manufacturer, 80 University
Koiber Sam, dry goods and clothier, 661 St Lawrence, h 659 do
Kollmar Ernest, machinist, 125 Fulford
" Fred, machinist, 125 Fulford
" Max, foreman, 125 Fulford
" Nelson, machinist, 125 Fulford
Koolman Mrs. Mary, wid John, 166 St Constant
Koppel C. W., wood engraver, 210 St James
Korb John, master carter, 17 Young
" Jos., carter, 29 Young
Koreen Mrs Mary, wid Frank, 68 St Louis
KORNMAIER RICHARD, hatter and furrier, 111 St Antoine, h 109½ St Antoine
Kort Louis, tailor, 126 St Antoine
Kortosk Bernard, of Kortosk & Co., res Lachine
KORTOSK & CO., furs, hats, trimmings, &c., 36 St Francois Xavier
Kough Robert, shoemaker, 120 St Hypolite
Koughton Chas., blacksmith, 16 St Urbain
Krasel Paul, tinsmith, 223 St Constant
Krause Auguste, of Krause & Barbeau, 35 City Councillors
KRAUSE & BARBEAU (A. Krause, L. Barbeau), merchant tailors, 22 Victoria sq
" Gustave, foreman, 55 Latour
" M. O., supt for N. K., Fairbank & Co., 185 Wellington, h 90 Fort
Krehe Charles, framer, 370 Lagauchetière
Kreuse Julius, merchant, 151 Laval av
Kroytz Miss Mary, dressmaker, 1837 Ontario
Kuher Wm., storeman, r 34 Manufacturers
Kuhne Albert, butcher, 129 Water
" C., cork grower and importer, 433 Craig
Kutner A., of A. Kutner & Co., 155 Inspector
" A., & Co. (A. Kutner), imitation and cloth caps, 470 St Paul
" Marks, hat and cap man'r, 155 Inspector
KYDD R. A., manager Montreal Loan and Mortgage Co., res Valois
" Robert W., school teacher, 6 Tara Hall av
" Samuel L., journalist, 37b Cherrier
" Wm., printer, 27 Anderson
Kyle Alexander, bookkeeper, 353 Prince Arthur
" Archibald, foreman, 394½ St Dominique
KYLE, CHEESBROUGH & CO., wholesale dry goods and novelties, 16 St Helen
" James, com traveller, 73 St Alexander
" James, of Kyle, Cheesbrough & Co., 36 St Mark
KYLE JAMES R., boots and shoes, 67 Beaver Hall hill, h 209 Craig
" Mrs. C., wid Robert, 24 Robb terrace
" R. J., plumber and gasfitter, 394½ St Dominique
" Wm., jail guard, 28 Kent
Kyte Miss S. L., music teacher, 20 Plateau
" Miss Susanna, young ladies' school, 20 Plateau
KYTE S. C., book and job printer, 663 Craig, 3rd door east of Bleury, h 20 Plateau
Labadie —, notary, bds 23 St Denis
" Adol., of Labadie & Labadie, 233 Berri
" Alphonse, real etate, insurance and investment agent, 15 St Lambert, h 214 Sherbrooke
" Felix, M.D., physician and surgeon, 2548 Notre Dame
" George, shoemaker, r 45 St Rose
" H., 94 St Denis
" H. Adolphe, M.D., physician, 88 St Denis
" Henry, carriagemaker, 88 Quesnel
LABADIE J. A. ODILON, notary, commissioner Superior Court, justice of the peace, office 15 St Lambert, Fed. Tel. 899, P. O. Box 1018, h 207 Laval av
" J. E. O., of Labadie & Labadie, 214 Sherbrooke
" J. P., joiner, 265 Seigneurs
LABADIE & LABADIE (J. E. O. & Adolphe), notaries, commissioners, J. P., &c., Fed. Telephone 885, P. O. Box 1036, 15 St Lambert
" Remi P., barber, 8 Chaboillez sq
LA BANQUE D'HOCHELAGA, F. X. St Charles, president, Imperial building, 107 St James
LA BANQUE DU PEUPLE, Jacques Grenier, president; J. S. Bousquet, cashier; W. Richer, asst cashier, 97 St James. *See Adv p 14*
" Banque du Peuple, Eastern branch, savings dept, Albert Fournier, cashier, 1555 St Catherine
LA BANQUE JACQUES CARTIER, Alphonse Desjardins, M.P., president; A. de Martigny, managing director, 9 Place d'Armes
LA BANQUE NATIONALE, Alfred Brunet, manager; M. Benoit, asst manager, 101 St James
Labarre Zotique, painter, 264 German
Labatt John, 20 to 26 St Dizier
LABATT THEO., sec-treas St Lawrence Sugar Refining Co., office second floor Corn exchange, 39 St Sacrament, h 988 Sherbrooke

H. RICHARDSON RICHARDS,
OFFICE, 69 TEMPLE BUILDING, 185 ST. JAMES ST., MONTREAL.
REAL ESTATE, LOANS, &c.

Labbé Albert, bookkeeper, 257 St Elizabeth
" Albert, barber, 1346 Notre Dame
" Alf., com traveller, 132 Berri
" Frs., cooper, Providence
" George H., of G. H. Labbé & Co., 910 Sherbrooke, summer res Beaconsfield

LABBE GEO. H., & CO.
(Geo. H. Labbé),
Manufacturers and Importers of Plain and Fancy Furniture and Bedding; Every description of Wood, Cane and Perforated Seat Chairs, also Rattan and Reed Chairs, Baby Carriages, Chair Cane, Mirrors, &c., WHOLESALE, The Largest Furniture Establishment in Canada, 453 and 455 St James st, and 131 to 135 Inspector st, Storehouse: White Goods, St Martin st

LABBE JOS., bdg hse, 13 Dalhousie sq
" Mrs. E., wid C., 122 St Denis
" N. E., clerk St Lawrence hall, 139 St James, h 444 Dorchester
" Nap., cigarmaker, 24 St Henry
" Pierre, contractor and roofer, bds 1179 St Lawrence
" Placide, joiner, 70 Montana
Labdon James, agent, 727 Sherbrooke
Labelle —, 81 Canning
" A., grocer, 1132 Mignonne
" A., of Roy & Labelle, 1500 St Catherine
LABELLE A., fancy and staple dry goods, 3529 Notre Dame, h 3531 Notre Dame, Town of St Henry
" Adelard, clerk, 223 Sanguinet
" Adolphe, joiner, 101 Moreau
" Alex., carter, 440 St Hypolite
" Alfred, advocate, 67 St Denis
" Alfred, stonecutter, 430 Rachel
" Alfred, clerk, 6 Albina
" Alfred, dentist, 273 German
" Alfred, plasterer, 126 Wolfe
" Alf. E., cashier, 202 St Hubert
" Alphonse, manager, 174 Amherst
" Alphonse, mason, 87 Beaudry
" Alphonse, carter, 183½ St Constant
" Alphonse, tailor, 653 St Lawrence
" Alphonse, second-hand furniture, 689 St Lawrence
" Amédée, brassfinisher, 94 Cadieux
" Anselme, storeman, 90 Mount Royal av
" Antoine, iron cutter, 148 St Martin
" Arthur, cabinetmaker, 322 Roy
" Arthur, clerk, 100 Poupart
" Arthur, furniture, 5 3 St Lawrence
" Arthur, laborer, 227½ Beaudry
" Augustin, laborer, 328 Champlain
" Baptiste, carter, St Leon lane
" Benj., mason, 248 Rachel
" Benjamin, joiner, 260 Mignonne
" Chas., dry goods, 106 St André
" Charles, carter, 326 Papineau road
" Charles, cigarmaker, 1 Chateauguay
" Charles, professor of music, 275 St Hubert
" Cléo., painter, 235 Gain
" Cléophas, stonecutter, 392 Wolfe
" Cléophas, stonecutter, 333 Amherst
" Cléophas, shoemaker, 355 Wolfe
LABELLE & CO., fancy and staple dry goods, 1069 and 1071 St Lawrence
" & Cote, grocers, 1390 Ontario
" Damase, laborer, r 80 Dufresne
" Damase, clerk, 72 Plessis
" David, carpenter, 1 Rapallo
" Dolohis, laborer, 379 William
Labelle Donatien, of Labelle & Cote, 247 St Christophe
" E. D., bdg hse, 54 St Lawrence
" E. R., watchmaker and jeweller, 983 St Lawrence, h 1069 do
" Edmond, agent, 185 Railway track
" Edouard, agent, 100 Beaudry
" Edouard, painter, 100 Beaudry
" Elzéar, laborer, 27 Campeau
" Emmanuel, cigarmaker, 475 Marie Anne
" Ernest, barber, 2478a Notre Dame
" Felix, contractor, 1 67 St Lawrence
" Felix, trader, 208 St Dominique
" Frs., contractor, 343 Drolet
" Frs., clerk, 102 Parthenais
" Frs., laborer, 21 Chatham
" Frs., laborer, 382 Drolet
" Frs., coachman, 213 Wolfe
" Frs., bricklayer, r 1295 Mignonne
" Frs., laborer, 382 Drolet
" Francis, laborer, 265 Manufacturers
" François, stonecutter, 73 Beaudry
" François Xavier, milkman, 117 Dufferin
LABELLE FRANK, restaurant, and museum, 65 Bleury, h 93 St Alexander. Bell tel 256
" G., saloon, 620 Laval av
" G. E., agent Canadian Tobacco Mfg. Co., 100 Beaudry
" Gédéon, stonecutter, 251a Drolet
" Geo., carter, 28 St Hypolite lane
" George, of Martin & Labelle, 106 St André
" Gilbert, saloon, 192 and 194 Mount Royal av
" Gregoire, clerk stamping dept Custom house, h 53 St Hypolite
" Grégoire, cabinetmaker, 143 Railway track
" Gustave, bookkeeper, 596 Amherst
" H., grocer and baker, 4 Paterson
LABELLE H., grain inspector, Boyer's block, 223 Commissioners, h 94 St Denis
LABELLE H. P., manufacturer of plain and fancy furniture, 1659 and 1661 Notre Dame, h 47 St Denis
" Henri, grocer, 204 and 208 Champlain
" Henri, nailmaker, 378 Centre
" Henri, shoemaker, 144 Maisonneuve
" Isidore, baker, 429 Plessis
" Isidore, tanner, Lariviere
" Israël, trunkmaker, 15 Lagauchetière lane
" J. A., law student, 71a St James, bds 67 St Denis
" J. B., organist, 6 Albina
" J. B., printer, 119 Montcalm
" J. B., painter, 253a Drolet
" J. B. C., bricklayer, r 132 Beaudry
" J. Bte., roofer, 83 Bourgeois
" J. Bte., tanner, 19 St Monique
" J. D., ins clerk, 6 Albina
" J. H., ins clerk, 94 St Denis
" J. O., 102 Beaudry
" J. O., boots and shoes, 1313 St Catherine, h 1315 do
" J. O., of Dupuis & Labelle, 173 St André
" J. R., of Labelle & Co., 1 67 St Lawrence
" Joseph, carpenter and joiner, 125 St Catherine
" Joseph, cigarmaker, 311 Sanguinet
" Joseph, clerk, 172 St Elizabeth
" Joseph, engraver, 594 Amherst
" Joseph, laborer, 11 Lagauchetière lane
" Joseph, driver, 395 Visitation
" Joseph, carter, r 253 Plessis
" Joseph, laborer, 856 Amherst
" Joseph, machinist, 26 St Felix
" Joseph, carpenter, 362 Beaudry
" Joseph, carpenter, 770 Berri
" Joseph, contractor, r 199 St Dominique
" Joseph, clerk 39 Grothé
" Joseph, plasterer, 352 Beaudry
" Joseph, shoemaker, r 617 St Lawrence
" Jos. N., clerk, 346 William
" Laurent, laborer, 761 St Dominique
" & Lefrançois, hairdressers, 3 0 St James
" Léon, laborer, 834 Amherst
" Louis, laborer, r 2619 Notre Dame
" Louis, shoemaker, 196 Plessis
" Louis, tinsmith, 31 Fullum
" Louis, furrier, 405 Centre

GALVANIZED IRON CORNICES Montreal Roofing Coy.,
Telephones: Bell 130, Federal 1602. P.O. Box 209. Cor. LATOUR STREET and BUSBY LANE

Labelle Louis, carpenter, r 177 Lagauchetière
" Louis, barber, 473 Marie Anne
" Louis, sen , joiner, 212b Desery
" Maurice, moulder, 31 St Hypolite lane
" Maxime, laborer, 930 St Dominique
" Miss E., dressmaker, 172 St Elizabeth
" Miss Ida, directress Academie Ste Marie, 174 Amherst
" Miss M., 287 Duluth av
" Moise, carter, r 290 Fullum
" Mrs., wid Roch, 322 Rivard
" Mrs. C., wid Michael, 5d Fortification lané
" Mrs. D., wid Jean, 241 St Hypolite
" Mrs. Henriette, wid Frs., poultry, 2 St Lawrence market r 1296 Mignone
" Mrs.J. Bte, lunch room, 42 St Ann's mkt, h 31 King
" Mrs. Julia, wid Jos., r 301 Plessis
" Mrs. Louis, music teacher, 462a Rachel
" Mrs. Lucie, wid R., 341 Rachel
" Mrs. M., wid Frs., 87½ Sanguinet
" Mrs. M., wid G., 1403 Mignonne
" Mrs. M., wid Jos., 116½ Amherst
" Mrs. M. L., wid Joseph, 1212 St James
" Mrs. Marie, wid Isidore, 144a Maisonneuve
" Mrs. Marie, wid Jos., provisions, stand 4 Bonsecours market, h 80 Dufresne
" Mrs. R., wid E., 37 St Constant
" Mrs. Rose Delima, wid J. B., 31 King
" Mrs. Z., wid L., 1222 Mignonne
" Mrs. Zoé, wid Chas , 448 St Hypolite
" Nap., mason, 248 Rachel
" Nap., watchmaker and jeweller, 1753 St Catherine, h 185 Sanguinet
" O., trader, 403 Centre
" Oct., contractor, Providence
" Octave, laborer, 828 Ontario
" Octave, bricklayer, 817 St Dominique
" Octave, trader, 206 St Dominique
" Olivier, barber, 887 St Dominique
" Ovide, leather cutter, 39 Grothe
" Ovide, shoemaker, 412 Gain
" Ovila, painter, 442 Jacques Cartier
" P., 23 St Agathe
" P. E. of Labelle & Co., 1067 St Lawrence
" P. R., clerk Board of Health office, City hall, 1539 Notre Dame, h 380 St James
" P. R., of Labelle & Lefrançois, 378 St James
" Paul, laborer, 488 Beaudry
" Paul, laborer, 321 Beaudry
" Philias, heater, 208 Barré
" Pierre, carter, 858 Amherst
" Pierre, shoemaker, 858 Amherst
" Pierre, laborer, 86 Grand Trunk
" Pierre, 372 St Lawrence
" Raoul, clerk, 6 Albina
" Regis, carter, 327 Duluth av
" rev R., Montreal college, 1181 Sherbrooke
" Robt., mason,, 20 and 20½ St Justin
" Roch, moulder, 822 Amherst
" Stanislas, painter, 463 Jacques Cartier
" Stanis., agent, r 48 St Charles Borromée
" T. G., bookkeeper, 596 Amherst
" Théodore, blacksmith, 17½ St Félix
" Timothy, watchman, 116 Workman
" Vital, laborer, 885 St Dominique
" Xavier, laborer, r 122 Panet
" Z., trunkmaker, 55 St Elizabeth
" Zephirin, laborer, 52 St Ignace
" Zéphire, cigarmaker, 527 Laval av
" Zotique, hatter, 48 Sanguinet
Laberge Adélard, machinist, 53 St Roch
" Alex. T., M.D., physician, bds 26 Sanguinet
" Alf., stonecutter, 378 Jacques Cartier
" Alf., laborer, 51 St Paul
" Alfred, joiner, 697 Berri
" Alp., mason, 321 Jacques Cartier
" Alphonse, carter, 216 McCord
" Ambroise, painter, bds 17 Vitré
" Amédée, cigarmaker, 8 St Catherine
" Auguste, stonecutter, 330 Jacques Cartier
" Charles, grocer, 730 Ontario, h 743do
" Chas. Jos., clerk Magistrates' court, 1577 Notre Dame, h 34 Berri
" Clément, laborer, 79 Versailles
Laberge Cyrille, clerk, 813 Sanguinet
" Dieudonné, stonecutter, 280 Jacques Cartier
" Edmond, music teacher, 382 Wolfe
" Edouard, law student, 76 St James, h 34 Berri
" Ephrem, machinist, 31 Grothé
" Félix, printer, 127 Drolet
" Ferd, carpenter, 330 Jacques Cartier
" Francis, stonecutter, 291 Jacques Cartier
" François, stonecutter, 86 Champlain
" J. Bte., laborer, 664 Mignonne
" Joseph, joiner, 360 Amherst
" Joseph, laborer, 53 Versailles
LABERGE JULES, M.D., physician and surgeon, 104 St Denis
" Léon, baker, 316 Moreau
LABERGE LOUIS, M.D., medical health officer, Board of Health office, 1539 Notre Dame, h 73 St Christophe
" Louis, laborer, 557 Albert
" Louis, laborer, 61 Seaton
" Louis, butcher, 994 Ontario
" Maxime, joiner, 230 Montcalm
" Michel, grocer, 1255 Mignonne
" Michel, laboror, 206 Manufacturers
" Mrs. A., wid Auguste, bdg hse. 23 St Denis
" Mrs. Hélène, wid Chas. J., 34 Berri
" O., shoemaker, 232 Montcalm
" rev Rodrigue, H., vicar, 34 Champlain
" Théo., cigarmaker, 291 Jacques Cartier
" Ulderic, laborer, 217f St Martin
" Zotique, stonecutter, 334 Jacques Cartier
LA BIBLIOTHEQUE A CINQ CENTS, family story paper, weekly, Poirier, Bessette & Neville, publishers, 516 Craig
Labine Achille, clerk, 66 Berri
" Armand, clerk, 66 Berri
" George, laborer, 61 Dufresne
LABINE GUSTAVE, LL.B., advocate, 32 St Gabriel, h 66 Berri
" Joseph, laborer, r 39 Dufresne
" Jules, of Jules Labine & Cie., 66 Berri
" Jules, & Cie., staple and fancy dry goods, 1531 Notre Dame
Laboissière Alex., cooper, 1233 Notre Dame
" Flavien, jun., foreman, 1233 Notre Dame
" Flavien, sen., brewer, 1233 Notre Dame
" François, carpenter, 370 Cadieux
" J. A., tailor, 788 Berri
" L., roofer, 8 Seaton
Labonne Narcisse, trader, 18 Duluth av
Labonté —, laborer, 331 Stadacona
" Alphonse, laborer, 118 Laprairie
" Arthur, agent, 1564 Ontario
" Auguste, laborer, 85 Rouville
" Damase, laborer, 89 Lafontaine
LABONTE DAVID, merchant tailor and clothier, 2101 Notre Dame, h 2099 Notre Dame
" Edouard, wharf inspector, 95 Moreau
" Emery, laborer, 156 Dufferin
" G., of Labonté & Perrault, 180 Montcalm
" Geo., blacksmith, 110 Marlborough
" J. E., laborer, 18 Marianna
" Jean Bte., machinist, 9 Lagignan
LABONTE JOS., M.D., dentist, 258 St Lawrence
" Jos., carpenter, 644 Ontario
" Louis, butcher, 236 Dorchester
" Louis, messenger C.P.R., 74 Moreau
" Louis, jun., joiner, 16 Robillard
" Louis, sen., ship captain, 16 Robillard
" Mrs. E , wid J. Bte., 212 St Dominique
" Mrs. F., wid Sévère, 45a Craig
" Mrs. Jos., 186 Dorchester
" Mrs. Marceline, wid Louis, 96 St Constant
" Noe, laborer, 306 Fullum
" Ozias, cotton mill, 229a Notre Dame
LABONTE & PERRAULT (G. Labonté, L. O. Perrault), fancy and staple dry goods 1459 St Catherine
" Pierre, bartender, 194 Mount Royal av
" Vital, carter, 144 Desery
Labossière Alph , painter, 472 Laval av
" Bros., grocers, 788 Sanguinet
" Calixte, harness maker, 6 Dupré
" Calixte, saddler, 1227 Ontario

PHŒNIX FIRE INSURANCE CO. OF HARTFORD.
Claims Promptly Settled and Paid. | 114 St. James St., Montreal. | Over $25,000,000 Paid to Date.

Labossiere Clément, bricklayer, 179 Duluth av
" H. A., of Labossière Bros., 788 Sanguinet
" Israel, 27 Frontenac
" J. A., of Labo sière Bros., 788 Sanguinet
" Jos., bricklayer, 179 Duluth av
" Jos., laborer, 325 Montcalm
" Louis roofer, 8 Seaton
" Louis, painter, 19 Bonaparte
Labranche Damase, painter, 572 Sanguinet
" J.B.H., carpenter, 31a St Vincent
" Mrs. L., wid Jos., 901 Mignonne
" Napoléon, laborer, r 39 Hunter
Labrèche Alfred, engineer, 54 Rushbrook
" Jean Baptiste, carter, 266 Manufacturers
" Jos., butcher, 221 Centre
" Jos., butcher, 11 and 12 St Gabriel market, h 280 Centre
" Joseph, contractor, 396 Montana, h 403 Rivard
" L. O., com traveller, 161 Sanguinet
" Léandre, butcher, 675 Grand Trunk
" Miss D., 183 St Paul
" Mrs. J., wid Edward, 526 Dorchester
" Philippe, painter, 150 Champlain
" S., bricklayer, 469 Amherst
LABRECQUE A. ARCADIUS, groceries and provisions, 1758 St Catherine and 171 Sanguinet, h 173 Sanguinet
" Achille, of Labrecque & Huot, 1063 St Lawrence
" Alex., joiner, 201 Pantaléon
" Alf., bartender, bds 35 Bonsecours
LABRECQUE ALFRED, hotel, 76 St Lawrence
" Anselme, of Labrecque & Leclair, 231 St André
" Arthur, joiner, 386 St Hypolite
" C. A., photographer, 728 Charlevoix
" Chas., trader, 109 Sanguinet
" Chas., joiner, r 215 St Dominique
" Damase, carter, 54 Adeline
LABRECQUE EDMOND, contractor, 1334 Mignonne
" Edmond, jun., bookkeeper, 1342 Mignonne
" F. X., plumber, 913 Ontario
" Frs. Xavier, plumber, 473 Shaw
" Gonzalve, 311 Amherst
" Henri, of Labrecque & Mercure, 532 Amherst
" Herménégilde, carpenter, 391 Lagauchetière
" & Huot, grocers and merchant tailors, 494 and 496 Rachel
" J. A., merchant, 256 Amherst
" J. Bte., joiner, 155 Panet
" J. O., of Labrecque, Cousineau & Co., 256 Amherst
" Joseph, contractor, 207½ St Dominique

LABRECQUE (J.O.), Cousineau & Cie., Marchands de Bois et Charbon, Telephone No. 6251. 83 Wolfe

Labrecque Léon, carter, r 1049 St James
LABRECQUE & LECLAIR, groceries and provisions, 1341 Ontario
" Leopold, barkeeper, 111 Vitré
" Louis, joiner, 512 Amherst
" Magloire, joiner, 1648 St Catherine
LABRECQUE & MERCURE, contractors, carpenters and joiners, 37 St André lane
" Miss M. L., milliner, 1648 St Catherine
" Mrs. E., wid Pierre, 79 St Ignace
" Mrs. F. M., wid P., 1709 St Catherine
" Octave, tailor, 195½ Craig
" Pierre, carter, r 973 St Dominique
" Wm., barber, 154 German
" Wm., barber, 2 Cathedral
Labrie Amable, laborer, 1319 Mignonne
" Chas., laborer, 12 Roy
" Eustache, carpenter, 205 Poupart
" Frs., laborer, 328 Champlain
" I., clerk, 76 Canpeau
" Léonidas, secretary to J. B. Rolland & Fils, 87 St Elizabeth
" P., agent, 159a St Christophe
" Simeon, laborer, 389 Visitation
Labrosse Adolphe, laborer, 47 St Philip
" Onesime, joiner, 217 Pantaléon
Lacaille Chas., of Chs. Lacaille & Co., 160 St Denis

LACAILLE CHARLES, & CO.
(Charles and Gustave Lacaille),
Wholesale Dealers in WINES, LIQUORS and GROCERIES, Sole Agents for Sicily, Ingham & Co's Mass Wine, 329 St Paul and 12 and 14 St Dizier Sts

Lacaille Gustave, of Chs. Lacaille & Co., 77 St Hubert
" H., of Chs. Lacaille & Co., 160 St Denis
" Isaie, laborer, r 376 Plessis
" Ludger, joiner, 17 St Dominique
" Mrs. Adélaide, wid Dominique, 117 Panet
" Philias, laborer, 61 Champ de Mars
" Victor, clerk, 214½ Panet
"LA CANADIENNE" COMPAGNIE D'ASSURANCE SUR LA VIE, hon J. G. Laviolette, M.C.L., pres; Pierre Garon, gen manager; J. L. Michaud, secretary, 114 St James, opp Post office
Lacas Chrysologue, shoemaker, 396 Drolet
" Edouard, carter, 75 Burnett
" Edouard, stonecutter, 203 Panet
" Edouard, shoemaker, 4 9 Visitation
LACAS EMILE, & CO., photographic artists, ex-managers of Mulmer, Paris, 10½ Phillips sq
" Jos., grocer, 406 Panet
" Louis, shoemaker, 407 Visitation
" Mde, millinery, 2192 Notre Dame
" Mrs. F., wid André, 433 Amherst
" Olivier F. H., shoemaker, 29 Duluth av
Lacasse Alexandre, laborer, 167 Craig
" Bedini, clerk, 116 Workman
" Benjamin, plumber, r 10 Contant
" C. B., policeman, 539 Rivard
" Cyrille, shoemaker, 275 Montana
" E., clerk, 234 St George
" Edmond, machinist, 753 Berri
" Ferdinand, barber, 9 Dumarais
" Isaac, carpenter, 335 Maisonneuve
" Jos., tinsmith, 111 Drolet
" Jos., agent, 215 St Elizabeth
" Jos., clerk, 15 Napoleon
" Jos., laborer, r 376 Plessis
" Jos. Denis, clerk, 11 St Christophe
" Jules, carter, 111 Papineau road
" Louis, clerk, 351 St Hypolite
" Magloire, carter, 860 Amherst
" Mederic, clerk, 53 Montana
" Miss Délima, confectionery, 1202 Notre Dame
" Miss Rosine, dressmaker, 167 Craig
" Moise, laborer, 391 Maisonneuve
" Mrs. R., wid Zéphirin, 232 St George
" Mrs. Thérèsa, of Joseph Marcotte & Cie., 237 St Elizabeth
" Mrs. W., wid L. G., 7 Perrault lane
" Olivier, laborer, 567 St Dominique
" P. ., notary, 26 St James, night office 1160 Ontario, h 388 Lagauchetière
Lacelle Cyprien, bricklayer, 415 Panet
Lacerne Antoine, carpenter, r 17½ St Philip
Lacerte Henri, medical student, bds 3 Vitré
Lacey Patrick, driver, 8 Hunter
Lachaine Miss Celina, grocery, 234 St Charles Borromée
" Mrs. E., wid Frs., 234 St Charles Borromée
Lachaise —, 220 Craig
LA CHAMBRE DU COMMERCE, S. Coté, secretary, 43 St Gabriel
Lachambre Eusèbe, joiner, 155 Champlain
LA CHAMPAGNE CIGAR FACTORY, Chaput & Co., proprietors, 93 St James, Bell tel 2156
Lachance A. C., of Lachance & Fournier, 93 St André
" Alphonse, clerk, 11 Vitré
" Amedée, trader, 884 Ontario
" Arthur, clerk, 35 Montana
" Chas., carter, 256 Beaudry
" Elie, coachman, 109 Desery
" Emery, laborer, 1015 St James
" Elzear, joiner, 717 Mignonne
" F. X., carter, r 575 Wolfe

CEMENT ROOFING MONTREAL ROOFING CO., Cor. LATOUR ST. & BUSBY LANE.
Telephones: Bell 130, Federal 1602. P.O. Box 908.

Lachance Felix, machinist, 5 L'Allemand av
" Ferd., provisions, cellar 23 Bonsecours market, h 119 Rose
" & Fournier, tobacconists, 93 St André
" Fréderic, laborer, 35 Lusignan
" François, shoemaker, 20 Contant
" Gaudias, joiner, 337 Rachel
" Gaudias, miller, 406 Seigneurs
" Henri, com traveller, 2480 Notre Dame
" Isidore, 2653 Notre Dame
" J. Bte., joiner, 419 Seigneurs
" J. Bte, laborer, 387 Maple
" Joseph, driver, 256 Beaudry
" Joseph, painter, 523 Albert
" Joseph, carpenter, 175a Drolet
" Joseph, laborer, bds 505 Craig
" Joseph, mason, 164½ Montcalm
" Joseph, cigarmaker, 20 Amherst
" Joseph, clerk, 157 St Christophe
" Louis, vegetables, St Lawrence market, h 31 St Justin
" Louis, joiner, 886 Ontario
" Mrs. Eliza, wid Joseph, 10 Bonaparte
" Mrs. Esther, wid Augustin, 505 Craig
" Mrs. Henry, crockery, 2480 Notre Dame
" Mrs. Philomena, wid Chas., 218 Visitation
" Mrs. R., wid Adolphe, 1039 St Lawrence
" Nap., laborer, 398 Papineau road
LACHANCE NAPOLEON, wholesale and retail confectioner and dealer in fruits, cigars and tobacco, 1041 St Lawrence, h 1039 do. Bell tel 6586
" Narcisse, shirt mnfr, 71 Visitation
" Narcisse, joiner, 103 St Rose
" Olivier, dyer, r 418 Plessis
" Oswald, livery stable, 433 St Hypolite
" Phidime, joiner, 173c Drolet
" Pierre, carter, 235 Montcalm
" Pierre, laborer, 11 Vitré

LACHANCE SERAPHIN,
CHEMIST and DRUGGIST.
Proprietor of Dr. Sey's Remedy, Persian Lotion, Indigenous Bitters, Audette's Hair Promoter, Father Mathew Remedy, and "Capilline" the best Hair Restorer,
1538 and 1540 St Catherine

Lachapelle Albéric, tinsmith, 71 Laprairie
" Albert, 129½ St George
" Alfred, joiner, 108 Montcalm
" Alp., P. O. clerk, 249 St Hubert
" Alphonse, shoemaker, 293½ Jacques Cartier
" Alphonse, moulder, 153 Champlain
" Ambroise, carter, bds 12 St Henry
" Amédée, beer driver, 436 Cadieux
" Amédée, laborer, 642 Papineau road
" Amédée, blacksmith, 235 and 237 Jacques Cartier
" André, wood dealer, 183 Plessis
" André, laborer, 419 Craig
" Ant. L., grocer, 265 Dorchester
" Antoine, laborer, 815 St Dominique
" Arthur, carter, 103 Jacques Cartier
" Aug., shoemaker, 237 Maisonneuve
" Aug., laborer, 269½ Visitation
" Aug., butcher, 202 St Elizabeth
" Aug., butcher, 1223 Mignonne
" Barthélémi, laborer, r 416 Plessis
" Camille, shoemaker, 658 Papineau road
" Charles, carter, 439 Beaudry
" Cléophas, collector, 238 Pantaléon
LACHAPELLE CYRILLE, groceries and provisions, 346 Papineau road, h 342 do
" E. P., joiner, 347 Panet
LACHAPELLE E. PERSILLIER, M.D., pres of the Provincial Board of Health, h 476 Sherbrooke
" Edouard, mason, 346 Laval av
" Elias, roofer, 210½ St Chas. Borromée
" Emmanuel, laborer, 227 Maisonneuve
LACHAPELLE F. X., M.D., physician and surgeon' 1849 St Catherine. Bell tel. 6630
" Fabien, carter, 146 Maisonneuve
" Fabien, laborer, 153 Champlain
" Ferd., billiard room, 93 St James, h do
" Ferdinand, laborer, 130 Harbour
" Frs., plasterer, 849 St Dominique
" François, laborer, 250 Maisonneuve
" J., carpet layer, 1363 Mignonne
" J. Bte., laborer, 231 Papineau road
" J. Bte., laborer, 701 Berri
" Jacob, laborer, 44 Fullum
" Jos., laborer, 269 Manufacturers
" Joseph, cook, 88b Chenneville
" Joseph, laborer, 269b Visitation
" Louis, shoemaker, 347 Panet
" Louis, joiner, 415 Maple
" Louis, laborer, 373 Beaudry
" Louis, joiner, 195 Champlain
" Louis, shoemaker, 287 Champlain
" Louis Nap., laborer, 32 St Félix
" M. J., clerk, 2192a Notre Dame
" Michel, laborer, 2 St Elizabeth lane
" Michel, laborer, 241 Mignonne
" Michel, 6 Voltigeurs
" Miss M., dressmaker, 82 Lusignan
" Miss M. G., 21 St Agathe
" Miss Marguerite, dressmaker, 82 Railway track
" Moïse, painter, 172 Chateauguay
" Mrs., wid J. Bte., 400 Plessis
" Mrs. Aurélie, wid Jos., 32 Brock
" Mrs. M., wid Léon, 18 Delorimier av
" N., tailor, 146d Maisonneuve
" Nap., laborer, 73 Fulford
" Nap., trader, r 365 Beaudry
" Olivier, moulder, 43a Barré
" Onésime, mason, 428 Wolfe
" Onésime, carter, 29 Jacques Cartier
" Onésime, painter, 199 Guy
" Ovila, shoemaker, 426 Jacques Cartier
" Pierre, carter, 44b Taillefer av
" Prudent, 172 Maple
" Raphaël, trader, 261 Lafontaine, h 183 Plessis
" Sylvestre, fruit dealer, 34 St Antoine market, h 393 Delisle
" Théophile, laborer, 8 Rousseau
" Théophile, joiner, 451 Maple
" Théophile, blacksmith, 246 St André
" Toussaint, baker, 70 St Martin
" Ulric, driver, 240 St André
" Victor, plasterer, 131 Maisonneuve
" Vincent, carter, 992 Mignonne
" Zéphirin, storeman, 24 Marie Louise av
LACHINE AND GRAND TRUNK RAILROAD DEPOT, John Potter, agent, off Chaboillez sq between Notre Dame and St James
LACHINE CANAL REVENUE OFFICE, John O'Neill, collector; T. McNally, cashier; Joseph St Louis, John Arahill, A. P. Giroux, Pierre Pelletier and Jacques Villeneuve, clerks, 88 Common
LACHINE INDUSTRIAL AND COMMERCIAL COLLEGE, rev brother Macarius, director, Lachine
Lacken William, mail driver, 35 Desrivières av
Lackey Mrs. Julia, wid Patrick, r 217b St Martin
Lacombe Adélard, laborer, r 405 Centre
" Albert, joiner, 165 Maisonneuve
" Alexis, laborer, 17 Josephat
" Alf., provisions, 35 Bonsecours market, h 4a Sanguinet
" Alphonse, policeman, 120 Frontenac
" Alphonse, miller, 74 Chatham
" Arthur, laborer, r 451 Beaudry
" Auguste, barber, 1252 Ontario
" Augustin, brewer, 15 Rivard
" Clément, painter, 53 Campeau
" Denis, baker, 306 Montcalm
" Emmanuel, joiner, 1986a St Catherine
" Eugène, baker, 357a Visitation
" F. N., saddler, 161 McCord
" François, laborer, r 30 Brebœuf
" G. E., saddler, 535 St Hypolite
" J. Baptiste, laborer, 386 Shaw

JAMES M. AIRD, CONFECTIONERY AND LUNCH ROOMS.
Bell Telephone 1240 | 1877 Notre Dame St., Montreal. | Federal Telephone 803.

Lacombe Jean, miller, 355 Seigneurs
" Jos., carter, 151 Barré
" Joseph, contractor, 461e Laval av
" Justin, driver, 21a St André
" Médéric, policeman, 120 Frontenac
" Miss Alphonsine, dre smaker, 25 Moreau
" Miss Georgiana, glove maker, r 402b Plessis
" Miss Lilly, dressmaker, 42 Seaver
" Mrs. A., wid Jules, 404 Ontario
" Mrs. D., wid Martin, 812 Sanguinet
" Nap., clerk, 53 Campeau
" Olivier, baker, 309 Maple
" Pierre, laborer, 579 Centre
" Pierre, contractor, 58 Manufacturers
" Tancrède, grocer, 443 Centre
LACOMBE VINCENT, architect and measurer, 897 St Catherine
LA COMPAGNIE DE L'ETENDARD, proprietors L'Etendard, Henri Trudel, editor; L. A. Caron, manager; C. Moreau, supt, 37 St James
LA COMPAGNIE DE PAPIER ROLLAND, moulins à St Jérôme, dépot à Montréal, chez J. B. Rolland & Fils, 6, 8, 10, 12 et 14 St Vincent
LA COMPAGNIE DE PUBLICATION DE LA PATRIE, H. Beaugraud, prop, 128 St James
La Compagnie du Haras National, hon Louis Beaubien, pres; R Auzias Turenne, director, 30 St James
Lacoste Ad., carter, h 213 Lafontaine
" Alphonse, laborer, 705 Mignonne
" Arthur, painter, Provençal lane
" Arthur, of Lacoste & Co., pres and mgr of Alpha Iron Works (Ltd.), h 71 St Hubert
" Arthur, painter, r 154 Dufresne
LACOSTE, BISAILLON, BROSSEAU & LAJOIE (hon Alex. Lacoste, F. J. Bisaillon, T. Brosseau, H. G. Lajoie), advocates, 11 and 17 Place d'Armes hill
" Chas., laborer, 613 Notre Dame
LACOSTE & CIE., grain and hay dealers, up Carrières East End, Coteau St Louis
LACOSTE & CO., coal and railway supplies, props of the Alpha Iron works at Hochelaga, office 589 and 591 Notre Dame
" Dorius, engineer, 220 St Michel
LACOSTE HON ALEXANDER, Q.C., speaker of the Senate, of Lacoste, Bisaillon, Brosseau & Lajoie, 71 St Hubert
LACOSTE J. CHARLES, advocate, 1601 Notre Dame, h 73 St Hubert
" Jos., barber, 1209 St Catherine
" Louis, bookkeeper, 66 Charlevoix
" Michel, laborer, 22 Marianna
" Olivier, joiner, 93 Chateauguay
" Pierre, carpenter, 65 Chaboillez
" Romuald, trader, 149 Plessis
" Wilfrid, watchmaker, 741 Charlevoix
Lacourse John, laborer, 142 Desery
Lacoursière François, r177½ Panet
Lacroix A., saloon, 1727 St Catherine, bds 1729 do
LACROIX A. D., principal Montcalm school, 184 Craig, h 146 St André
" Adélard, shoemaker, 1145 Ontario
" Antoine, blacksmith, 79 Shearer
" Arthur, finisher, 113 St Dominique
" C., barber 1610 St Catherine
" C. F., bookkeeper, 209 St Urbain
" Chas., 313 Sherbrooke
" Chas., policeman, 476 Maple
" Chas., shoemaker, 1542 St Catherine
" Church, rev R. Duclos, minister, 97 Poupart
" Cléophas, carter, 197 Maple
" David, laborer, 112 Montcalm
" Edmond, laborer, 537 Wolfe
" Edouard, merchant, 161 German
" Edouard, roofer, 124½ St Elizabeth
" Emile, clerk, St Catherine
" Ernest, contractor, 158a Sanguinet
" Ernest, clerk, 341 Dorchester
" Etienne, carpenter, 6 Leduc lane
" F. X. J., machinist, 466 Laval av
" Frs., laborer, 730 Charlevoix
" George, laborer, 279 Laval av
" Jos., 25 St André lane
Lacroix Jos., laborer, 815 St Dominique
" Joseph, master chimney sweep, City hall, 1539 Notre Dame, h 26 St Justin
" Joseph, laborer, 202 Montana
" Joseph, stonecutter, 587 St Hypolite
" Joseph, painter, 359 Seigneurs
" Louis, carpenter, 145 Panet
" Louis, baker, 78 Versailles
" Louis, laborer, 108 Chateauguay
" Louis, machinist, 83 Chateauguay
" Magloire, gardener, 525 Wolfe
" Magloire, herborist, 1261 and 1263 Mignonne
" Médéric, shoemaker, 586 Albert
" Michel, shoemaker, 11 Jacques Cartier
" Miss Emélie, bds 23 St Denis
" Mrs., wid Louis, 820 Amherst
" Mrs. A., wid Onésime, 77 Beaudry
" Mrs. Eliza, wid Jos., hotelkeeper, 1010 Ontario, h 1012 do
" Mrs. J., wid Marcien, 968 St James
" Mrs. M., wid P., 176 Maisonneuve
" N., draughtsman City Surveyor's office, City hall, 1539 Notre Dame, h 82 Berri
" Nap., civil engineer, 82 Berri
" O., printer, 359 St Antoine
" Oscar, bookkeeper, 146 St Denis
" Pascal, laborer, 667 Grand Trunk
" Paul, laborer, 818 Amherst
" Philemon, shoemaker, 55 Wolfe
" Pierre, 234 Mount Royal av
LACROIX PIERRE, inspector of buildings, 1539 Notre Dame, h 674 St Denis
" Séraphin, laborer, 361 Hibernia
" W. J., painter, 37 St André
Lacy E. D., manager Imperial Fire Ins. Co., 107 St James, h 2734 St Catherine
Ladébauche Frs., laborer, 19½ Charlotte
Ladeveze Jos. blacksmith, 978 St Dominique
LADIES' BENEVOLENT INSTITUTION, Mrs. Louisa Glover, superintendent, 29 and 31 Berthelet
Ladies' boarding and day school, Mrs. Millar and Miss Pitt, principals, 261 Peel
Ladouceur Hormisdas, student, 112 Cathedral
" Louis, laborer, r 54 Brebœuf
" Martial, blacksmith, 2385 Notre Dame
" Martin, carter, 263 Panet
LADOUCEUR N. H., M.D., physician, and surgeon, 112 Cathedral
LaDurantaye Camille, shoemaker, 913a Ontario
" Ovide, conductor G.T.R., 514 Centre
LA FABRIQUE DE NOTRE DAME DE MONTREAL, rev A. Sentenne, pres; J. C. Auger, acting church warden; Alf. Dubord, accountant; Octave Lagacé, beadle, 1708 Notre Dame
Laferrière Alexis, laborer, 167 Iberville
" F. X., joiner, 855 Berri
" L., laborer, 234 Desery
" Louis, com traveller, 9 St Elizabeth
" Philippe, inspector Equitable Ins. Co., 1161 Mignonne
" Rémi, laborer, r 242 Lafontaine
Lafe ch John, driver, 81 St Félix
Lafetière George, carpenter, 18 Payette
Lafferty John, blacksmith, 139 Nazareth
" John, blacksmith, 155 Colborne
" Mrs. E., wid John, 83 Workman
Laffoley G., clerk, bds 31 Belmont
Laflamme Arthur, coachman, r 83 Dufresne
" Chas., joiner, 20 Dominion av
" Edmond, painter, 1105 St James
" Eucharistе, com traveller, 786 Berri
" Eugène, photographer, 1572 Notre Dame, bds 23½ Boyer lane
" G., shoemaker, bds 158 Montcalm
LAFLAMME HON RODOLPHE, Q.C., of Laflamme, Madore, Cross & Larochelle, 406 Sherbrooke
" Israël, barber, 196 Chatham
" J. Bte., milkman, 519 Laval av
" J. E., steel melter, 179 Aqueduct
" Jos., grocer, 35 Dufresne
" Jos., miller, 142 Chateauguay
" Jos., sen., clerk, 1396 Ontario
" Jos., clerk, 135 Sanguinet

ROOFS REPAIRED
MONTREAL ROOFING COMPANY,
Corner LATOUR ST. and BUSBY LANE.
Telephones: Bell 130, Federal 1603. P.O. Box 908.

Laflamme Jos., laborer, 240 Desery
" Léon, clerk, 1 St Dominique
LAFLAMME LEOPOLD, advocate, 70 St James, h 153 St Hubert. Bell tel 2319
LAFLAMME, MADORE, CROSS & LAROCHELLE, barristers and solicitors, rooms 602 to 605 6th flat, New York Life building, 11 Place d'Armes
" Mrs. Charles, 20 Dominion av
" Mrs. Josephine, dressmaker, 177 St Elizabeth
" Napoléon, foreman, 62 Dufresne
" Pécule, laborer, 221½ Amherst
" Pierre, employee Gas Co., 92 Dufresne
" Pierre, butcher, 775 Ontario, h 732 do
" Ralph., clerk, 209 Commissioners
" Roch, bricklayer, 54 Fullum
" Siméon, painter, 150 Chateauguay
" W. S., of Turner, Rose & Co., Kinkora av
Laflèche Avila R., tailor, 1765 St Catherine
" C., clerk, 1110 Mignonne
" Israël, of Laflèche & Murphy, 31 St Dominique
" Mrs. Hélène, wid Arthur, 290 Rachel
" Mrs. Marie, wid C., bdg hse, 31 St Dominique
LAFLECHE & MURPHY, dealers in choice groceries, wines, liquors and provisions, 33 St Dominique
" Narcisse, saddler, 16 Desalaberry
Lafleur Alfred, carpenter, r 505 St Hypolite
" Alfred, carter, 1245 Mignonne
" Alfred, barber, 140 Delisle
" Alph., carter, 289 St Constant
" André, printer, 255 St Dominique
" Azarie, laborer, 9 Archambault lane
" Bte., secretary Mutual Ins. Co., 11 St Lambert
" Chas., storeman, r 228 St Constant
" Chas., hatmaker, 140 Beaudry
" Chas., restaurant, 1663 Ontario, h 287 St Constant
" E., notary, 530 Dorchester
" Edmond, carpenter, 83 Dorchester
" Edouard, carpenter, 751 Ontario
LAFLEUR EUGENE, advocate, rooms 607 to 609 New York Life building, 11 Place d'Armes sq, res The Sherbrooke, 1018 Sherbrooke
" F. B., accountant Jacques Cartier bank, bds Jacques Cartier hotel, 21 Jacques Cartier sq
" Félix, butcher, stall 28 St Lawrence market, h 327 Jacques Cartier
" Felix, butcher, 28 St Lawrence mkt, h 240 Visitation
LAFLEUR FRED., furniture dealer, 404 St James, h 406 St James
" Frs. X., policeman, 128 Plessis
" Henri, joiner, 294 Plessis
LAFLEUR I. L., hardware, paints and oils, wholesale and retail, 1932 Notre Dame and 55 to 59 Dupré, res at Notre Dame de Grâce
" Isidore, joiner, bds 25 Dufresne
" Israel, agent, 37½ St Andre
" J. B., sec-treasurer Mutual Fire Ins Co. of the City of Montreal, h 11 St Lambert hill
" J. Bte., shoemaker, 351 Beaudry
" J. Bte., laborer, 154 Dufresne
" Joseph, contractor, 252 Montcalm
" Joseph, roofer, 1710 St Catherine
" Jos., carter, 264 Craig
" Jos., shoemaker, 24 Bonsecours
" Jos. P., tailor, 191a Canning
" Julien, mason, 67 Dorchester
" Louis, laborer, 20 Brock
" Magloire, laborer, 213 Frontenac
" Moise, carter, 228 St Constant
" Mrs., r 215 Panet
" Mrs. Célina, wid Clément 256 Frontenac
" Mrs. Elise, wid Elie, 67 Craig
" Mrs. J., ladies' hairdresser, 1716 St Catherine
" Mrs. Julie, wid Jacques, 737 Berri
" Mrs. Lucie, wid Pierre, r 98 Dorchester
" Mrs. M., wid J., 737 Berri
" Mrs. Virginie, wid Alexis, 106 Champlain
" Omère, carter, 483 Notre Dame
" P. T., professor McGill college, The Sherbrooke, 1018 Sherbrooke
" Pierre, contractor, 1282 Mignonne
" rev Théodore, minister French Protestant Baptist church, 146 Durocher
" Sévère, baker, 180 Champlain
Lafleur T., clerk, 85 Visitation
" Théophile, livery stable, 85 Visitation
" Théophile, plumber, 214 Champlain
" Ulric, clerk, 344 Beaudry
" Vital, real estate agent, 17 Place d'Armes hill, h 264 St Hubert
" Xavier, jun., joiner, 582 Laval av
" Xavier, sen., joiner, 580 Laval av
Lafond A., of A. Lafond & Co., 1393 Mignonne
" A., & Co., grocers, 1391 Mignonne
" Alp., painter, 260 Rivard
" Antoine, butcher, 343 Papineau road
" Antoine, butcher, 998 Ontario
" Charles, architect, 18 St Emery
" Edmond, trader, 313 Panet
" H. A., M.D., physician, 20½ St Elizabeth
" J. E., clerk, 222½ St Elizabeth
" John, moulder, 129 Murray
" Jos., merchant tailor, 237 St André
" Joseph, sen. contractor, 222 Sanguinet
" Joseph O., carriagemaker, 182 and 184 St Constant
" Louis, dry goods, 323 Notre Dame, h 17 Préfontaine
" Louis, merchant, 17 Préfontaine
" Louis, moulder, 44 Taillefer av
" Nap., painter, 198b Visitation
" Stanislas, foreman, 338 Maple
" Stanislas, inspector, 238 Drolet
" Xavier, clerk, 393 Champlain
" Zotique, trunkmaker, r 43 Leroux
Lafontaine A., clerk, 187 St Hubert
" Antoine, baker, 28 St Christophe
" B., clerk, 187 St Hubert
" Célestin, mason, 598 St Hypolite
" Chs., collector and agent, 685 Sanguinet
" Clodomir, turner, 60 Albert
" Clovis, engraver, 86 St Antoine
" David, carter, 419 Panet
" Dosithée, laborer, r 885 St Dominique
" Eugène, M.P.P., of Beique, Lafontaine & Turgeon, 797 St Denis
" F. X., clerk, 176 St Dominique
" François, engineer, 263 Seigneurs
" Harry, clothing cutter, 10 Guy av
" Henri, 8 William
" James, detective, 379 Notre Dame
" Jas. E., clerk, 1378 Ontario
" Joseph, carter, 153 St Martin
" Joseph, barber and tobacconist, 2158 Notre Dame
" Joseph, mason, 457 St Hypolite
" Joseph, laborer, r 14 St Germain
" L. S., barber, 582 Wellington
" Louis, hotel, 2537 Notre Dame and 291 Seigneurs
" Louis, carter, 280 Cadieux
" Maxime, bdg hse, 6 St Elizabeth
" Médéric, laborer, 41 Chateauguay
" Miss A., dressmaker, 63 St François Xavier
" Miss Emélie, fruit store, 381 Notre Dame
" Mrs., wid Joseph, 570 Rivard
" Mrs. Marguerite, steamstress, 5 St Agathe
" Nap., clerk, 1335 Ontario
" Narcisse, driver, 40 Pantaléon
" Omer, machinist, 7 Brebœuf
" Pierre, painter, Providence
" R., agent for C. O. Rochette & Son, 14 Lemoine, h 187 St Hubert
" S., laborer, 836 Amherst
" Stephane, laborer, 1384 Ontario
" Ulric, dep clerk of the Crown and Peace, Court house, 1577 Notre Dame, h 171 St Hubert
" Urbain, proprietor of Le Trait d'Union, 32 St Gabriel, h 228½ St Constant
" Yves, gardener, 5 Market
Laforce Auguste, of Laurent, Laforce & Bourdeau, 396 St Hubert
" & Blanchard, 36 Bonsecours market
" J. Bte., laborer, 21 Roy lane
" Jules, stonecutter, 66 Chaboillez
" Michel, of Laforce & Blanchard, 36 Bonsecours market, h 172 Maisonneuve
" Michel, carter, 259 Manufacturers
" M. s., 22 McGill College av
" Mrs. L., wid Alph., 25 St Felix
" rev C. Montreal college, 1181 Sherbrooke

PHŒNIX FIRE INSURANCE CO. OF HARTFORD.
114 St. James Street. CYRILLE LAURIN & G. MAITLAND SMITH Montreal Agents.

Laforce Xavier, laborer, 156 St Maurice
Laforel Camille, laborer, 238 Iberville
Laforest Adolphe, laborer, 353 Beaudry
" Delphis, carter, 16 St Pierre lane
" Edmond, joiner, 1 Prince George av
" Fabien, wood merchant, 30 Versailles
" François, laborer, 7 Jacques Cartier
" Frs., laborer, r 490 St Hypolite
" George L., M.D., physician, 158 St Denis
" J. O. Alfred, dep superintendent Montreal Water works, 1539 Notre Dame, h 368 Dorchester
" Jos., laborer, 6 St Elizabeth lane
" Joseph, laborer, 265 Frontenac
" Jos., plasterer, 88½ Quesnel
" Octave, laborer, r 177 Beaudry
" Vlateur, clerk, 368 Dorchester
Laforet Modeste, laborer, 249 Iberville
Laforge Arthur, laborer, 17 Provost
" Thomas, laborer, 19 Provost
Lafortune Albert, bookkeeper, 6 Market sq
LAFORTUNE AMBROISE, manager Mansion house, 98½ Common, h 2 Dalhousie
" Amédée T., grocer, 83, 85 and 87 St Paul and 1 Bonsecours, h 45½ St Elizabeth
" C., ship broker, 98½ Common
" Damase, 477 Wolfe
" Damase, shoemaker, 424 Wolfe
" David, joiner, 322 Panet
" David A., of Auge & Lafortune, res at St Laurent
" Homère, grocer, 835 and 837 St Dominique
" J. C., agent St Catherine st office Electric Service Co., 101 Bourget, Town of St Henry
" Joseph, grocer, 112 Champlain
" Joseph, laborer, 189 Dufresne
" Joseph, laborer, 302 Montcalm
" Jules, carpenter, 14 St Germain
" Médard, saddler, 156 Amherst
" Mrs. Emma, wid Paul, 30½ Chenneville
" Mrs. Hermine, wid Théop, bdg hse, 49 German
" Mrs. Théo., of Mrs. Théo. Lafortune & Co., 1777 St Catherine
" Mrs. Théo., & Co., dressmakers, 1777 St Catherine
" N., mcht tailor, 2182 Notre Dame
" Narcisse, trader, r 298 Amherst
" O., grocer, 837 St Dominique, h 492 Rachel
" R., carpenter, 1203 St Lawrence
" rev Elzéar, vicar, 306 Desery
" Solomon, joiner, 350 Champlain
" Théo., commission merchant, 1777 St Catherine
" Urgèle, coal and wood, 31 Frontenac
Laframboise Alphonse, cigarmaker, 290 Wolfe
" Antoine, carter, 243 St Urbain
" Armidas, funeral director, 2 Beauchamp av
" Ed., clerk, 20 McGill College av
" Etienne, 58 St Antoine
" J., ginger ale maker, 106 Jacques Cartier
" Mrs., wid Anthony, 194 O'Leary av
" Joseph, laborer, 48 Perthius
" Mrs. E., wid Ant., 194 Railway track
" Mrs. E., wid M., 502 Marie Anne
" Mrs. Geo., 578 St Hypolite
" Napoléon, laborer, 319 Montcalm
" Stanislas, trader, 1251 Ontario
Lafrance Ad., laborer, 577 Rivard
" Aimé, barber, 24 Visitation
" Aimé, plumber, 18 Delorimier av
" Alex., milkman, 14 Roy
" Alfred, laborer, 295 Montcalm
" Alp., cigarmaker, 329 Amherst
" Alph., joiner, 505½ William
" Ant., cabinetmaker, 179 Wolfe
" Arthur, carter, r 563 Albert
" Benj., laborer, 219 Pantaleon
" Calixte, laborer, r 1049 St James
" F., clerk, 1327 Mignonne
" F. X., laborer, 543 William
" Francis, polisher, r 980 St James
" Frédéric, laborer, 170 Notre Dame
" Hector, barber, 300 Dorchester
" Hector, carter, 187 Maisonneuve
" Hormisdas, laborer, r 139 Aqueduct
" Isaac, carter, r 133 Colborne
" Jean B., joiner, 303 Maisonneuve
" Joseph, laborer, 226 Plessis
Lafrance Joseph, grocer and baker, 28 Fullum lane, h 26 do
" Joseph, shoemaker, 379 Mathieu
" Joseph Eugène, grocer, 240 Gain
" Louis, guardian, 329 Amherst
" Louis, trader, r 75 Bœuf
" Miss A., dressmaker, 232 Maisonneuve
" Miss Amanda, dressmaker, 233 Sanguinet
" Michel, laborer, 12 Louis Hypolite
" Mrs. Hélène, wid Michel, laundress, 26 Bruchesi
" Mrs. P., wid H., 40 Taillefer av
LAFRANCE P., & CO., fancy and staple dry goods, 227 St Lawrence
" Pascal H., barber, 51 St Antoine
" Pierre, policeman, 13 Jacques Cartier
" Pierre, carpenter, r 2617 Notre Dame
" Pierre, of P. Lafrance & Co., 17 Cadieux
" Pierre, merchant tailor, 17 Cadieux
" Toussaint, coachman, 177a Wolfe
" Victor, barber, 8 Berry lane
" Wilfrid, clerk, bds 26 St Elizabeth
Lafranchise Aimé, laborer, 247 Lagauchetière
" Alexis, joiner, 175 Dorchester
" Benoni, joiner, 14 St Elizabeth lane
" Chas., laborer, 595 Centre
" Charles, carpenter, 366 Notre Dame
" George, butcher, 1119 St Catherine, h 66 Maisonneuve
" Joseph, machinist, 197 Jacques Cartier
" Louis, grocer, 834 Rivard
" Louis, trader, 91a Plessis
" Mrs. S., wid Aimé, 176 Richardson
" Pierre, laborer, 51 Dufresne
" Tous., butcher, 2 and 3 Papineau market, h 149 Dorchester
" Toussaint, weaver, 301 Lafontaine

LAFRENIERE A. B., & CO., Manufacturing Jewellers, Watchmakers, Opticians, Engravers, Electroplaters, Watches, Clocks, Spectacles, &c., Always in Stock. Medal Designs on Application, Free of Charge, 1686 St Catherine

Lafrenière Albert, confectioner, 33½ Desalaberry
" Alinde, painter, 434 Montcalm
" Arthur B., of A. B. Lafrenière & Co., 1684 St Catherine
" Charles, 114 Parthenais
" Cléophas, joiner, 14 St Julie
" Cyprien, r 35 Desalaberry
" Désiré, joiner, 44 Seaton
" Ed., manager, 1157 Mignonne
" Edmond, cigarmaker, 14 Plessis
" Euclide, painter, 736 Charlevoix
LAFRENIERE J. O., flour and grain, 1 St Sulpice and 193 Commissioners, h 83 Cherrier
" Joseph, laborer, 17 Bishop lane
" Joseph, of Jos. Lafreniere & Co., 40 Rivard
LAFRENIERE JOSEPH, & CO., soda water, ginger ale and cider manufacturers, 29 Rivard
" Miss Seraphine, bdg hse, 27 St Hubert
" Narcisse, saddler, 152 Craig
" Norbert, machinist, 273 Montcalm
" Odilon, butcher, 260 Logan
" Olivier, plumber, 294 Dorchester
" Olivier, steamfitter, 456½ Jacques Cartier
" P. B., saddler and grain merchant, 338 Maisonneuve, h 359 Champlain
" Wilfrid, tinsmith, 165 Dufresne
" Zéphirin, painter, 2 Boyer
Lafricain E., artist, room 10, 1668 Notre Dame
" Eugène, artist, studio 141 St Peter, h 152 Sanguinet
" Geo., currier, 92 Visitation
" Geo., 67 City Councillors
" Geo. F., clerk, 67 City Councillors
" H., carriage trimmer, 312 St Chas Borromée
" Joseph, clerk, 206 Wolfe

GRAVEL ROOFING MONTREAL ROOFING COMPANY,
Cor. LATOUR ST. & BUSBY LANE.
Telephones: Bell 130, Federal 1603. P.O. Box 909.

LAFRICAIN MRS. U., millinery, feathers, flowers, ornaments, &c., constantly on hand at low prices; satisfaction guaranteed, 1711 St Catherine, h 1713 do
" Oct., cooper, 13 St Christophe
" Théo., ins agent, 87 Osborne
" Treffié, 332 St André
" Ulric, polisher, 1713 St Cath rine
Lagacé Alex., painter, 603a Sanguinet
" Alfred, shoemaker, 65 Champ de Mars
" Amédée, laborer, 1039 St James
" Augustin, blacksmith, r 85 Dufresne
" Benjamin, laborer, 103 Dufresne
" Charles, foreman Water works, 102 St Charles Borromée
" Célestin, joiner, 40 Desery
" Eusèbe, joiner, 229 Wolfe
" François, shoemaker, 4 Market sq
" Gaudias, laborer, 486 Shaw
" George, shoemaker, 470 Wolfe
" Joseph, joiner, 679 Grand Trunk
" Jos. C., printer, 1224 Mignonne
" Jos. C., bank clerk, 713 St Denis
" Joseph L., carpenter, 30 St Urbain
" Martin, carter, 301 Dorchester
" Miss Célina, 1186 St James
" Miss Marie, dressmaker, 272 Lagauchetière
" Mrs. C., wid Jos., 619 Marie Anne
" Mrs. L., wid Hubert, r 236 Beaudry
" Mrs. Olivine, wid Thomas, 6 Berry lane
" Octave, registrar Notre Dame Church, 81 St Urbain
" Philippe, agent, 710c Sanguinet
" Pitre, carter, 213 Champlain
" Treffle, bookseller, 331 Montcalm
La Galeté Française Club, Jules Mathias, guardian, 30 Panet
Laganière Miss Cordélia, bdg house, 115 St Paul
" Oliva, restaurant, 63 Commissioners
LAGANIERE T. H., hotel, 319 Commissioners
Lagarde Adolphe, butcher, 329 Papineau road
" Alfred, restaurant, 2013 Notre Dame, h 2127 do
" Jos., shoemaker, 437 Beaudry
" Jos. C., printer, 1224 Mignonne
" Léon, foreman, 420 Cadieux
" Oliva, nailer, 237 Shaw
" P., & Co., wholesale and retail grocers, 2129 Notre Dame
" Paul, of P. Lagarde & Co., 2127 Notre Dame
" Pierre, nailer, 2 Little Manufacturers
" Treffle, stonecutter, 350 Beaudry
Lagasse Jos., fruit dealer, 2314 Notre Dame
" Magloire, carter, 860 Amherst
" Mrs. M. A., fruits and tobaccos, 49 Chaboillez
Lagauchetière Eugène, shoemaker, 342½ Montcalm
La Gazette Médicale, Dr. Louis E. Fortier, editor, 1208 Mignonne
Lagrandeur Jos., joiner, 665 St Catherine
" Ludger, brickmaker, r 362 Fullum
" Ludger, laborer, 362 Harmony
Lagrenade Jos., driver, r 44 Fullum
" Jos., shoemaker, 369 Wolfe
" Louis, barber, 1152 Ontario
" Mrs. Théo., hats, 1178 Ontario
Laguerre Alph., laborer, 413 Maple
" J. A., collector, Champ de Mars
Lahaie Adélard, tanner, 287 Montcalm
" Ant., carter, 550 Laval av
" C., shoemaker, 961 St James, h 1985 Notre Dame
" Fred., of Charland & Lahaie, 259 German
" J., clerk, 83 St Jean, Town of St Henry
" Jean, cabinetmaker, 1600 St Catherine
" Léon, sculptor, 319b Panet
" Mrs. Adélaide, wid Leon, 1161 Panet
" Mrs. C., boarding house, 1985 Notre Dame
" Mrs. Célina, wid Antoine, 26 Pantaléon
" Mrs. E., wid Henri, 92 Versailles
" Ovila, carter, 54 Quesnel
" Siméon, driver, 1600 St Catherine
" Wm., carter, 244 Cadieux
Lahaise Alphonse, painter, 203 Jacques Cartier
" F., of Charland & Lahaise, 259 German
" François, laborer, r 66 Manufacturers
" Frédéric, driver, 315 Rivard
Lahaise Gaspard, constable, 862 Mignonne
" Jos., shoemaker, 60 St Rose
" Miss A., dressmaker, 862 Mignonne
" Mrs., wid Louis, 54 St Rose
" Mrs. Marie, wid François, 261 Iberville
" Nap., of Charland & Lahaise, 259 German
Lahaye Louis, laborer, r 238 Centre
Laine Frs. X., tanner, 162 Dufresne
Laing Henry, clerk, 11 German
" J. D., of M. Laing & Sons, 2777 St Catherine
" J. N., of M. Laing & Sons, 123 Mackay
" John, machinist, 225 Hibernia
" John, machinist, 851 Wellington
" Jos., painter, 569 Centre
" Mrs., wid M., 123 Mackay
" Mrs. Philomène, wid Philippe, grocer, 245 Centre

LAING MURDOCH, & SONS,
PRODUCE MERCHANTS,
PACKING HOUSE,
95 to 101 PARTHENAIS
OFFICE,
151, 153 AND 155 GUY

Laing Peter, of M. Laing & Sons, 1142 Sherbrooke
" Robert, boat builder, 243 Hibernia
" Thomas, bookkeeper, 545 St Urbain
" Wm., moulder, 134 Charron
Laird David, storeman, 114 St Hubert
" David, tinsmith, 124 Knox
" Geo., sexton Douglas Meth. church, 19 Closse
" John, com traveller, 90 Prince Arthur
Lait Thos., bricklayer, 6 Knox
Lajambe François, carter, 510 Albert
" Pierre, clerk, 60 Dufresne
Lajeunesse Alf., tinsmith, 198 Montcalm
" Amable, laborer, 1163 Ontario
" B., laborer, 13 Munro
" B., fur dresser and dyer, 431 St James
" Chas., bricklayer, 601 Albert
" Euclide, joiner, 90 Lagauchetière
" Euclide, jeweller, 67½ Campeau
" Hormisdas, bailiff, 185 St James, h 62 Robin, St Louis of Mile End
" J. E., shoemaker, 35 St Hypolite lane
" Joseph, hotel, 481 and 483 St James
" Jos., restaurant, 1807 St Catherine
" Louis, ins agent, City hall, 1539 Notre Dame
" Louis, laborer, r 553 Albert
" Médéric, cigarmaker, r 593 St Lawrence
" Miss Elisa, 850 Berri
" Miss Eugénie, dressmaker, 720 Craig
" Miss Mathilda, milliner, 1165 Ontario
" Miss Mathilda, dressmaker, 45 St Louis
" Miss Phil., dressmaker, 219 Panet
" Mrs., wid Jos., 24 Payette
" Mrs. A., wid Chas., 601 Albert
" Mrs. L., police matron, City hall, 1539 Notre Dame, res do
" Raphaël, storeman, 383 St Dominique
" Wm., painter, 1478 St Catherine
Lajoie Alfred, laborer, 54 Desery
" Charles, clerk, bds 121 Champ de Mars
" F. G., jeweller, 1461 St Catherine, h 127½ Visitation
" Frédéric, laborer, 14 Voltigeurs
" Henri Gérin, B.A., L.L.L., of Lacoste, Bisaillon, Brosseau & Lajoie, 32 Berri
" Joseph, confectioner, 1031 Mignonne
" Joseph, carter G.T.R., 99 Duquette lane
" L. Jos., of Lavigne & Lajoie, 106 St Denis
" M., of M. Lajoie & Fils, 26 Notre Dame de Lourdes
LAJOIE M., & FILS., tinsmiths, plumbers, gasfitters and roofers, 1806 St Catherine
" Mrs., of Mrs. V. Lajoie & Co., 705 St Lawrence
" Mrs. V. & Co., photographers, 1560 Notre Dame
" Napoléon, clerk, 372 Jacques Cartier
" Ovila, tailor, r 597 Wolfe
" R., of M. Lajoie & Fils, 26 Notre Dame de Lourdes
" Théophile, r 199 St Dominique

BLOUIN, DESFORGES & LATOURELLE,
EXHAUST STEAM APPLIED TO HOUSE HEATING WHEN PRACTICABLE.
BELL TELEPHONE 2235. 520½ CRAIG STREET, MONTREAL.

Lajoie Uldéric, carpenter, 342 Centre
" Zotique, med student, 115 St Rose
Lake Champlain Coal Co., M. Davis, agent, 9 Common

LAKE OF THE WOODS MILLING COMPANY (LIMITED),
Mills at Keewatin,
Office cor Port and Common sts,
W. A. Hastings,
Manager

Lakin Jos., laborer, 26 Richardson
Lalancette Alex., painter, 159 Guy
" Mrs. Annie, wid John, r 159 Guy
Lalande A. E., travelling passenger agent C.P.R., 266 St James
" Albert, com traveller, 270 Lagauchetière
" Jean Bte. A., clerk P.O., 98 Bleury
" Mrs., wid C., 88 Cathedral
" Mrs. L., wid J. B., 29 Mountain
" Nelson, clerk, 69 Colerane
Lalanne Jos., bricklayer, 399 Mathieu
" L. E., com traveller, 315 Berri
LALANNE LOUIS, director for Ernest Delaunay, 25 St Helen, h 20 McGill College av
" Pierre, laborer, 357 Mathieu
" Treffle, painter, 166 Chateauguay
Laliberté Alfred, laborer, r 349 Beaudry
" Arthur, moulder, 536 Centre
" Célestin, bdg hse, 129½ St Paul
" Eusèbe, machinist, 368 Richmond
" Eusèbe, machinist, 132 Railway track
" Eusèbe, notary, 35 St James, h 80 Cadieux
" F. X., carter, 168 Wolfe
" Flavien, 80 Cadieux
" J. B., butcher, 3 Bonsecours market, h 12 Fullum
" Jos., shoemaker, 82 Frontenac
" Louis, carter, 1203 Notre Dame
" Mrs. Louise E., dressmaker, 1203 Notre Dame
" Ovide, trunkmaker, 24 St Justin
" Ovide, sen., printer, 17 St Alexander
" Philadème, laborer, 20 St Martin
" rev F., Montreal college, 1181 Sherbrooke
" Télesphore, piano tuner, 193½ Plessis

LA LIBRAIRIE FRANCAISE (GROS ET DETAIL),
Commandes sur PARIS executées en UN MOIS, Dernières NOUVEAUTÉS de FRANCE, Chaque SEMAINE.
134 St Laurent

Lalimendière Jos., printer, 110 Chenneville
Lallemand, Alfred, hotelkeeper, 196 and 198 St Patrick, h 201 Seigneurs
" Alph., carter, 12 Schoolhouse
L'ALLEMAND AMABLE, jun., shelf and heavy hardware, plated ware, paints, oils, drain pipes and connections, &c., 2713 Notre Dame, h 67 Coursol
" Edward, restaurant, 201 and 203 Seigneurs
" Edward, hotel, 42 Chaboillez sq
" F., manufacturer, 1560 Ontario
" George, laborer, 806 Notre Dame
" J. A., hardware, 67 Coursol
" Joseph, laborer, 50 Dominion
Lalley James, laborer, r 79 Canning
Lallier Jérôme, 84 St Catherine
" Louis, painter, 226 St Lawrence
Lally Patrick, carpenter, 45 Montmorenci
Lalonde —, 135 Amherst
" A., joiner, 142 Dorchester
" A. Aug., distributor law stamp office, Court house, 1577 Notre Dame, h 135 St Christophe
" Adolphe, baker, 64½ Barré
" Adolphe, cabinetmaker, 57 Leroux
Lalonde Alex., constable, 241 Maisonneuve
" Alex., laborer, 119 Water
" Alexandre, schoolteacher, 60 Iberville
" Alexandre, mason, 136 Chateauguay
" Alfred, laborer, 564 St Patrick
" Alphonse, of Perrin & Lalonde, 259 Richmond
" Alphonse, laborer, r 579 Albert
" Alphonse, laborer, r 357 Beaudry
" Amédée, lockman, 4 Larin terrace
" Arthur, laborer, 55 Rivard
LALONDE AUGUSTIN, proprietor Lalonde hotel, 59 Chaboillez sq and 4 Cathedral, res 63 do
" Baptiste, carter, 457 Gain
" Célestin, com traveller, Cote St Paul
" Chas., of N. C. Lalonde & Son, 500 St Urbain
" Chas., photographer, 131 Cadieux
" D., of Lalonde & Girard, 990 St Lawrence
" E., finisher, 9 St Christophe
LALONDE EDOUARD, M.D., physician and surgeon, 1977 Notre Dame. Federal telephone 2251
" Ed. C., prop Exchange restaurant, res Longueuil
" Ed. Hector, bailiff, 20 St James, h 156 St André
" Emery, laborer, 156 Dufferin
" Emery, bdg hse, 2239a Notre Dame
" Emery, carpenter, 501 Grand Trunk
" F. X., wheelwright, 84 Colborne
" F. X., laborer, 273 Maisonneuve
" Félix, laborer, 38 Albert
" Ferdinand, clerk, 165 Mitcheson
" Gabriel, laborer, 517 Grand Trunk
" Gilbert, Bell Telephone Co., 10 Rolland
LALONDE & GIRARD, manufacturers of sashes, doors, planing and moulding, saw mill, 1000 St Lawrence
" H. A., baker, 2264 Notre Dame
" Hormisdas, grocer, 42 Barré, h 44 do
" Hormisdas, grocer, 136 Richardson
" Ildège, laborer, 11 St Felix
" Isaïe, carpenter, 216 Aqueduct
" J. Bte., grocer, 360 Laval av
" J. H., barber, 4 Buckingham av, h 212½ Aqueduct
" J. U., M.D., physician, 2545 Notre Dame
" Jean Bte., steamfitter, 251 Lagauchetière
" Jean Baptiste, tinsmith, plumber and manufacturer of cooking ranges, general white and black smith, 48 Albert, h 46 do
" Jos., of Mandeville & Lalonde, 109 Pantaleon
" Jos., fancy and staple dry goods, 1111 St Lawrence, h 452 Rachel
" Jos., hotelkeeper, 93 St Félix
" Jos., hotelkeeper, 247 William
" Joseph, baker, 24 Wolfe
" Joseph, driver, 4 Little Manufacturers
" Joseph, laborer, 387 Camplain
" Jos., moulder, 171 Dalhousie
" Joseph, printer, 48 Jacques Cartier
" Louis, agent, 20 McGill College av
" Louis, fitter, 200 Amherst
" Louis, conductor, 34 Robb terrace
" Louis, carpenter, 263a Montcalm
" Louis, joiner, bds 3 St Elizabeth
" Miss A., dressmaker, 2264 Notre Dame
" Moïse, carpenter, 383 Seigneurs
" Mrs., dressmaker, bds 2 St Constant
" Mrs A., wid J. B., 55 Richardson
" Mrs. C., wid P., 35 King
" Mrs. H. S., bdg hse, 2264 Notre Dame
" Mrs. Oxilia, wid Jos., 369 Visitation
" Mrs. Rachel, wid H., 165 Mitcheson
" N. C., jun., of N. C. Lalonde & Son, 500 St Urbain
" N. C., sen., of N. C. Lalonde & Son, 500 St Urbain
" Nap., laborer, 291 Montcalm
" Nap., hotel, 57 and 59 Chaboillez sq
" Nap., bookkeeper, bds 447 St James
" Napoléon, baker, 19 Fournier
" Narcisse, laborer, 55 Lusignan
" Nelson, clerk, 225 Colerane
LALONDE NOEL C., & SON (N. C. & Charles), photographers, 2092 St Catherine
" Ovila, laborer, 76 Eleanor
" Ovila, tailor, r 261 St Christophe
" P. I., clerk, 141 Champlain
" Philippe, machinist, 201 Chateauguay
" Pierre, r 19 Roy lane

ASPHALT FOR FLOORS OF BREWERIES, LAUNDRIES, WAREHOUSES, &c.
MONTREAL ROOFING CO.,
LATOUR STREET, Corner BUSBY LANE.
Telephones: Bell 130, Federal 1603. P.O. Box 908.

Lalonde Rodolphe A., clerk, 718 Sanguinet
" Stanislas, laborer, r 589 Albert
" W., painter, 39 Richardson
" Welley, engineer, 155 St Dominique
" Wm., telephone repairer, 101 Duquette lane
" Wilfred, r 556 Albert
" Zotique, laborer, r 59 St Paul
Laloye Mrs. C., wid A., 328 Visitation
Lalumière Alex., shoemaker, 376 Montcalm
" Alp., cigarmaker, 200a Montcalm
" Alphonse, laborer, 138 Laprairie
" Ambroise, laborer, 295 Montcalm
" Bruno, 198 Maisonneuve
" Chas., engineer, 104 Marlborough
" Eugène, fish dealer, stalls 10 and 12 Bonsecours market, h 82a Montcalm
" Guillaume, grocer, 206 Montcalm
" Henri, laborer, 15 Manufacturers
" Isaïe, painter, 319 Montcalm
" Israël, shoemaker, 349 Panet
" J. Bte., shoemaker, 293 Rivard
" Jos., shoemaker, 167 Sanguinet
" Joseph, baker, 271 Montcalm
" Louis, cigarmaker, 443 Maisonneuve
" Louis, laborer, 938 Mignonne
" Miss Sophie, 358 Plessis
" Mrs. P., wid Jos., bdg hse, 18 Sanguinet
" Nap., carter, 258a Montcalm
" Nap., carter, 141½ Panet
" Narcisse, shoemaker, 235 Shaw
" Pierre, laborer, r 595 Centre
" Stanislas, laborer, 131 Dufresne
" Thos., custom house, 422 Wolfe
Lam Tong Chas., Chinese laundry, 2206 Notre Dame
Lamadeleine George, shunter G T.R., 218 Barré
Lamaire Louis, bricklayer, 306 Fullum
LAMALICE A. E., merchant, 221a Craig, h 1268 Notre Dame
" Chas., carter, 190 German
" Francis, dry goods, 731 St Catherine
" Francis, com traveller, 29 Cherrier
" Joseph, of Roy & Lamalice, 322a Maisonneuve
" Jos., carter, 196 Visitation
" N. E., stonecutter, 311 St André

LAMALICE P. E., & CO.,
Wholesale Importers
and
Jobbers of General
Dry Goods, &c.,
366 St Paul

Lamalice, P. E., of P. E. Lamalice & Co., 30 Albina
Lamanque Charles, baker, 109 Workman
Lamarche Albert, laborer, 232 Dufresne
" Alcide, clerk treasury dept City hall, 1539 Notre Dame, h 346 Wolfe
" Alphonse, plasterer, 385½ Jacques Cartier
" Amable, joiner, 141½ Panet
LAMARCHE AMEDEE, of Lamarche & Olivier, 182 St Hubert
" Arthur, joiner, 232 Plessis
LAMARCHE AZARIE, carriage and sleigh maker, 1333 Ontario, h 1325 Ontario
" Clodomir, clerk, 138 Maple
" Clovis, laborer, 369 Montcalm
" Ernest, joiner, 12 Fulford
" & Gagnon, wood cutters, band saw cutters, 13 Josephat
" George, shoemaker, 420 Panet
" Henri, tinsmith, plumber and steamfitter, 537 St Lawrence
" J. A., student, 182 St Hubert
LAMARCHE J. B. ADOLPHE, M.D., physician and surgeon, editor and proprietor L'Union Médicale du Canada, 261 St Antoine
" J. N., bookbinder, 22 St Lawrence, h 104 St Constant
" Jos., laborer, 121 Logan
" Jos., of Lamarche & Gagnon, 864 Mignonne
Lamarche Jos., of Leclerc & Lamarche, 1463 Notre Dame
" Jos., stenographer, 101 German
" Miss Rose, 78 St Urbain
" Mrs. Louise, wid Chas., 110 St Constant
" Mrs. Mary, wid Jos., 207 Duluth av
" Mrs. S., wid F. X., 205 Lagauchetière
" Nap., cabinetmaker and upholsterer, 2135 St Catherine, h 46 Devienne
" Nap., agent, 190 Amherst
" Olivier, plasterer, 767 Berri
" Onésime, driver 24 Grothé
LAMARCHE & OLIVIER (A. Lamarche, L.S. Olivier), accountants, Royal Insurance bdg, 1709 Notre Dame
" Stanislas, blacksmith, 528 Rachel
" Stanislas, 346 Wolfe
" T. B., bailiff, 11 Place d'Armes hill, h 101 German
" V., of Coutlée & Lamarche, 269 St Hubert
" Xavier, laborer, 1943 St Catherine
Lamarre Antoine, clerk C.P.R., 318 Lagauchetière
" Antoine, shoemaker, 161 St Maurice
" Arthur, carpenter, 136 Knox
" & Aubertin (Siméon Lamarre, Louis Aubertin), hotelkeepers, 31 and 33 Jacques Cartier sq
" Cyrille, grocer, 542 Albert, h 544 do
" Elzéar, painter, 574 St Dominique
" Geo., carter, 244 Delorimier av
" George, grocer, 29 Seaton
" Gilbert, 461 Drolet
" Gilbert, watchman, 53 Amherst
" Henri, laborer, 14 St Adolphus
" Hubert, clerk, 318 Lagauchetière
" J., joiner, 28 Ryde
" Jos., mason, 59 Seaton
" Jos., hay merchant, 799 Notre Dame
" L. M., clerk La Banque du Peuple, res Longueuil
" Louis, health officer, 120 Harbour
" Louis, painter, 141 Mitcheson
" Michel, mason, 61 Seaton
" Michel, 244 Delorimier av
" Nazaire, agent, 784 Sanguinet
" S. J., mason, 59 Seaton
" Siméon, of Lamarre & Aubertin, 33 Jacques Cartier sq
" Théodore, laborer, 90 Lafontaine
" Télesphore, joiner, 120 Harbour
Lamb —, baker, 94b Craig
" Alex., clerk, 430½ Richmond
" Benj., butcher, 238 William, h 393 St Antoine
" Christopher, laborer, 77 Jurors
" Edward J., foreman, 861 Mignonne
" George, clerk, 107 Stanley
" Geo. L., parlor car conductor, 4 Morland
LAMB & GRIESBACH, manufacturers and importers of jute and linen goods, 260 St James
" Horace, grocer, 26 Kent
" James, express agent, 581 St James
" James, butcher, 385½ St Dominique
" Joseph, plasterer, bds 75 Jurors
LAMB McDUFF, public market, 2196 and 2198 St Catherine and 671 Lagauchetière, h 17 Ernest
LAMB RICHARD, hatter and furrier, 2259 Notre Dame, h 430½ Richmond
LAMB RICHARD, publisher and agent for Sulte's Histoire des Canadiens Français, 430½ Richmond
LAMB THOMAS, baker, grocer and feed dealer, 1139 Notre Dame, h 1137 Notre Dame
LAMB THOMAS, dealer in groceries, wines and liquors, provisions, flour, grain, &c., 19 Chaboillez sq, h 1 Dufferin av
LAMBE WILLIAM B., B.C.L., advocate, collector Provincial revenue, 63 St Gabriel, h 2 Macgregor
Lambert Alf., com traveller, 7 Cherrier
" Alfred, laborer, 306 Beaudry
" Chas., carriagemaker, 435 Jacques Cartier
" Edwin, painter, 45 Congregation
" Ernest, joiner, 25 St Dominique
" Eugene, & Co., grocers, 246½ Amherst
LAMBERT & FILS, contractors, 131 Berri
" Flavien, foreman, 90 Desery
" Geo., clerk, 76 Craig
" Jean, shoemaker, 212 Barré

PHŒNIX FIRE INSURANCE CO. OF HARTFORD.
Head Office, Canada Branch, **114 St. James St. Montreal.** *GERALD E. HART, General Manager.*

Lambert Jérémie, customs clerk, 93 St Elizabeth
" Jos., contractor, 151½ St Christophe
" Jos., laborer, r 561 Wolfe
" Jos., laborer, r 492 Lagauchetière
" Joseph, of Lambert & Fils, 129 Berri
" Miss Dina, 213 Jacques Cartier
" Miss Hermine, dressmaker, 53 Berri
" Mrs., wid Joseph, 25 St Dominique
" Mrs. Annie, wid Alfred, 56 Frontenac
" Mrs. Malvina, of Lecavalier & Co., 1241 Mignonne
" Napoléon, policeman, high constable's office, 1577 Notre Dame, h 7 Leon XIII
" Omer, heater, 107 Marlborough
" Walton, clerk, 94 Amherst
Lambly G. W., com traveller, 112 Vitré
" J. T., photographer, 112 Vitré
" J. W., com traveller, 107 St George
" John W., ins agent, 551 St Urbain
Lambourne Benjamin, printer, bds 45 Bleury
Lambton Robt. H., blacksmith C.P.R., 304 Parthenais
" William, machinist C.P.R., 59 Shaw
LAMER F. X., restaurant, 40 St Lawrence
" Mrs. D., wid Aug., 941 St Lawrence
Lamère Aldéric, laborer, 33 Davidson
" Aldéric, painter, 22 Marianna
" E., carter, 84 Sanguinet
" François, gateman, 39 St Charles
" Hercules, clerk G.T.R., 30 Berthelet
" J. E., customs clerk, 197 St Hubert
" Joseph, policeman, 36 St Ignace
" Joseph, policeman, 2 Bishop lane
" Léon, blacksmith, 364 Wolfe
" Louis, painter, 525 Grand Trunk
" Mrs. S., wid Félix, 166 Colborne
" Philippe, mason, 162 Dufferin
" Wm., joiner, 505 Grand Trunk
Lamerise Léandre, carter, 332 Lafontaine
Lamesse Zotique, laborer, 464 Beaudry
LA MINERVE, annual subscription to daily, city in advance, $6; country in advance, $5; weekly, $1; T. Berthiaume, publisher and printer, 1610 Notre Dame and 45 St Gabriel
Lamirande A., trader, 1271 Notre Dame, h 1273 do
" Alexandre, advocate, 44 St Vincent
" Mrs. H., wid Frs., 32 Labelle
Lamire Mrs. O., wid J. Bte., 1 St Dominique
Lamoise Auguste, joiner, r 365 Beaudry
Lamon Etienne, com traveller, 199 Dufferin
Lamond Chas., joiner, 32 Leduc lane
Lamont Archibald, engineer, 108 Mullins
Lamontagne Adélard, carter, 55 Pichette
" Adolphe, heater, 556 St Patrick
" Alf., jun., barber, 182½ Jacques Cartier
" Amable, joiner, 229 Notre Dame
" André B., joiner, 186½ St Constant
" Arthur, clerk, 186½ St Constant
" Benj., architect, 140 St Denis
" Benj., joiner, 121 Canning
" Bénoni, shoefitter, 180a Jacques Cartier
" Bruno, shunter G.T.R., 140 Grand Trunk
" C. O., jun., law student, 68 Montcalm
" C. O., sen., contractor, 155 St Chas Borromée
" Charles, clerk, 168 Drolet
" Cyrille, druggist, 143 St Hypolite
" Denis, painter, 124 St André
" Edouard, carter, 61 Leroux
" Elzéar, clerk Tutelle office, Court house, 1577 Notre Dame, h 27½ St George
" Frs., painter, 134 Montcalm
" Frédéric, ins clerk, 321 St André
" G. A., of G. A. Lamontagne & Co., 1534 St Catherine
LAMONTAGNE G. A., & CO., merchant tailors, 1536 St Catherine
" George, carpenter, 30 Leduc lane
" George, laborer, 19½ Charlotte
" George, machinist, 136 Railway track
" Gustave, tailor, 292 Jacques Cartier
" H. A., of H. A. Lamontagne & Co., 106 St Urbain
LAMONTAGNE HECTOR, leather merchant, and dealer in shoe findings, importer and manufacturer of uppers; harness leather a specialty, 480 St Paul and 297 Commissioners, h 397 St Hubert. Bell tel 1413, Fed. tel 216.
Lamontagne H. A., & Co., electroplaters, 643 Craig
" Herménégilde, shoemaker, 173½ St Catherine
" Ivan Wallace, clerk, 571 Rivard
" J. B., Pork & Beans house, Jacques Cartier sq
" J. B., plasterer, 145 German
" J. W., clerk, 571 Rivard
" J. W., merchant tailor, cor Craig and St Lawrence, h 522 St Lawrence
" J. W., cabinetmaker, 200 St Elizabeth
" Japhet, carter, 7 Dubord
" Jos., joiner, 63 St Rose
" Jos., carpenter, 53 Duluth av
" Jos., laborer, 60 Berard
" Jos., leather cutter, 316 Wolfe
LAMONTAGNE L. J., city assessor, City hall, 153 Notre Dame
LAMONTAGNE LEANDRE, carpenter and joiner, 309 St Constant
" Louis, laborer, 14 Louis Hypolite
" Louis J., transfer clerk La Banque du Peuple, 100 Mance
" Médéric, joiner, 340 Maple
" Miss Mathilda, dressmaker, 55 Pichette
" Mrs. A., wid Chas., r 313½ St Constant
" Mrs. A., wid John, 957 Mignonne
" Mrs. Elmire, wid A., 955 Mignonne
" Mrs. Hélène, wid Henri, 100 Mance
" Mrs. M., wid Louis, Providence
" Mrs. Mary, wid W., 1 Labelle
" Mrs. S., wid Alf., fruits, 443 St Lawrence
" Narcisse, joiner, 1 St David lane
" Narcisse, joiner, 771 Berri
" Ovila, shoemaker, 354 Duluth av
" Philorum, deputy collector Provincial Revenue, 63 St Gabriel, h 335 Dorchester
" Pierre, roofer, 61 Leroux
" rev J., 32 Basin
" Tom Wallace, storeman, 571 Rivard
Lamothe Alfred, bookkeeper, 8 Rolland
" André, trader, 42 Frontenac
" Arthur, storeman, 7 Napoléon
" Charles, blacksmith, 46 Dupré
" Charles, horseshoer, 48 Dupré
" Charles, of P. Lamothe & Sons, 2 Tara Hall av
" Désiré, butcher, 309 Panet
LAMOTHE GUSTAVE, advocate, 35 St James, h 10 Albina
" Joseph, bookbinder, 724 Sanguinet
" Joseph, butcher, 887 Mignonne
" Joseph, joiner, 113 Campeau
" Joseph, printer, 679 Sanguinet
" Jules, shoemaker, 333 Montcalm
LAMOTHE MAJOR GUILLAUME, 120 St Famille
" Marius, bookkeeper, 113 Campeau
" Maurice, clerk City hall, 1539 Notre Dame, h 115 Roy
" Ovila, bookbinder, 724 Sanguinet
LAMOTHE P., & SONS, real estate, insurance and investment agents, flat 7, room 708, New York Life building, 11 Place d'Armes sq
" Paul, ship builder, 1201 St James
" Théophile, printer, 724 Sanguinet
" V., barber, 324 Roy
" Victor, bricklayer, 310 Fullum
" William, of P. Lamothe & Sons, res St Hyacinthe
LAMOTTE (DE) CHARLES, importateur de produits français, directeur de la Librairie Française 134 St Lawrence, h 136 do
Lamouche Alfred, driver, 355a Drolet
" Hercule, of Pauzé & Lamouche, res Longueuil
" Joseph, confectioner, Bonsecours market, h 238 Jacques Cartier
" Joseph, printer, 679 Sanguinet
" Napoléon, carter, Monet lane
" Thos., stonecutter, 223 St James
Lamoureux Adélard, carter, 180 Dufresne
" Aimé, painter, 533 Rivard
" Alfred, joiner, 29 St Adolphus
" Alphonse, 318 Maisonneuve
" Alphonse, joiner, 242 Jacques Cartier
" Ambroise, laborer, 12 Marie Joseph
" Amédée, joiner, 78 St André
" Ant., butcher, 46 Chateauguay, h 48 do
" Arthur, merchant, 397 Lagauchetière

METAL AND SLATE ROOFING Montreal Roofing Coy., Cor. Latour St. and Busby Lane
TELEPHONES: Bell 130. Federal 1602. P.O. Box 909.

Lamonreux Azarie, joiner, 298 Rivard
" Baptiste, tobacconist, 190 Papineau road
" Bonaventure, joiner, 468 Wolfe
" Chas. Ed., tailor, 223 McGill, h 8 Paxton av
" Clément, milkman, 755 Berri
" & Co., mnfrs, 320 Dorchester
" D., of Lamoureux & Racicot, res Chambly Canton
" Edouard, laborer, 590 Wolfe
" Edouard, second-hand store, 260a Craig
" Elzéar, restaurant, 1043 and 1045 Notre Dame cor Voltigeurs
" Emery, shoemaker, 193 Amherst
" Emile, printer, 395 Papineau road
" Ephrem, joiner, 435 Gain
LAMOUREUX F. C. T., M.D., physician and surgeon, 1491 St Catherine
" F. X., shoemaker, 282 Panet
" F. X., joiner, 397 Plessis
" F. X., trader, 182 Craig
" F. X. C., M.D., physician female jail, 82 St Hubert
" Félix, 318 Maisonneuve
" François, engineer, 328 Seigneurs
" François, mason, r 314 Cadieux
" François, trader, 1242 Notre Dame, h 83 Bonaparte
" Fred., laborer, 240 German
" Gédéon, carpenter, 295 Panet
" George, shoemaker, 398 Montcalm
" Gilbert, joiner, 190 Papineau road
" H., laborer, 202 Desery
" Isaïe, hotelkeeper, 9 Market sq
" J., blacksmith, 175 Jacques Cartier
" J. Bte., stableman, bds 117 St Paul
" Janvier, blacksmith, 165 St André
" Jos., bdg hse, 156 Plessis
" Jos., joiner, 1145 Ontario
" Jos., carter, 1479 Notre Dame
" Jos., hotelkeeper, 661 St Catherine
" Jos., laborer, 358 Logan
" Jos., manufacturer, 326 Lagauchetière
LAMOUREUX JOS., manufacturer of blacking, concentrated lye, laundry blue, jams and jellies, 120 Jacques Cartier, h 122 do
LAMOUREUX JOS., merchant tailor, 1601 St Catherine, h 1597 do
" Jos., bdg hse, 151 Plessis
" Joseph, carpenter, r 1-2 St Martin
" Joseph, tailor, 227 Plessis
" Julien, carter, 5 Barclay
" Laurent, painter, 703 Sanguinet
" Léon, laborer, 18 Soulanges
" Léon, bricklayer, 31 Fullum lane
" Léon, laborer, r 136 Chateauguay
" Louis, carter, 38 Robb terrace
" Louis, carter, 562 Laval av
" Louis, tobacconist, 190 Papineau road
" Louis, carter, 401a Beaudry
" Ludger, carter, 478 Maple
" Moïse, laborer, r 312 Cadieux
" Moïse, 13 Sanguinet
" Mrs. E., wid Octave, r 186 Panet
" Mrs. F., wid L., 205 German
" Mrs. Ida, wid Frs., 1022 Ontario
" Mrs. L., wid Narcisse, 355 Beaudry
" Mrs. M., wid Joseph, 84 Montcalm
" Mrs. M., wid Joseph, 294 Cadieux
" Mrs. M., wid Norbert, 93 Berri
" Napoléon Pierre, printer, 399 Laval av
" Nar., carter, 441 Beaudry
" Narcisse, carter, 120 Visitation
" Narcisse, carter, 187 Wolfe
" Norbert, plasterer, 61 St Alphonse
" Olivier, joiner, 190 Papineau road
" Onésime Ed., bookbinder, 93 Champlain
" Ovide, mason, 83 Champlain
" Ovila, shoemaker, 9 Nonancourt
" P., laborer, 282 Panet
" Pierre, foreman, 380½ Jacques Cartier
LAMOUREUX & RACICOT (D. Lamoureux, G. A. Racicot), wholesale furniture dealers, 58 and 60 Foundling, opposite St Ann's market. A.T.G. Bell tel 2345
Lamoureux Pierre, carter, 398½ Jacques Cartier
" Siméon, laborer, 17 Parker
" Théophile, foreman, 150 St Elizabeth
" Thos., watchman, 24½ Grant lane
" Thos., vinegar manufacturer, 135 Amherst
" Toussaint, bricklayer, 302 Plessis
LAMOUREUX WILFRED, boots and shoes, 1[illegible]0 St Catherine, h 528 Amherst
" Xavier, barber, 640 Notre Dame
" Zéphirin, trader, 358 Beaudry
Lampard Henry, mechanical draughtsman, 102 Shuter
" John, 102 Shuter
Lamplough F. A., clerk, 152 Mance
" J. L., 202 St Urbain
" Mrs. M., wid H. T., 152 Mance
Lamport Mrs. Elizabeth, wid Geo., 251 St Martin
LAMSON CONSOLIDATED STORE SERVICE CO., A. S. Compain, agent, 242 St James
Lamy Arsène, clerk, 233 St Lawrence
" Ernest, clerk, 247 St Urbain
LAMY FRÈRES, staple and fancy dry goods, 233 St Lawrence
" Her., of Lamy Frères, 233 St Lawrence
" Pierre, of Lamy Frères, 461 Sherbrooke
" Télesphore, 294 Logan
Lanahan Mrs. B., wid James, 47 St David lane

LANCASHIRE INSURANCE CO., FIRE and LIFE, Belleau & Bamford, Agents, 45 St John. Telephone 1583.

Lancashire John, clerk, 647 St Dominique
Lancaster A., manager, 2409 Notre Dame
Lance Wm. Thos., printer, 34 Voltigeurs
Lancey C. D., sub-chief of police, No. 10 station, 2629 St Catherine
Lanctot Alphonse, lithographer, 230 St Dominique
" Bénoni, laborer, 177 Lafontaine
" Charles, LL.B., of Marceau & Lanctot, secretary Montreal Bar, and law officer of the Crown, 97 University
" Chas., engineer, 601 Centre
LANCTOT CHARLES BENJAMIN, church ornaments, 1664 Notre Dame, h 53 Dubord
" Delphis, laborer, 124 Logan
" Edmond, com traveller, 146 Berri
" F. X., 49 Duluth av
" Frank, tailor, 122 St Catherine
" Henri, chemist, 12 Berri
LANCTOT HUSMER, B.C.L., advocate, 1598 Notre Dame, bds Riendeau hotel, 58 Jacques Cartier sq. Bell tel 2457, Fed tel 740
" J. Bte., laborer, 92 Lagauchetiere
" J. Bte. A., glove, tie and flannel shirt manufacturer,, 99 St Lawrence
" J. H., tailor, 129 Logan
" Joel, clerk, 6 Sanguinet
" Jos., laborer, 144 Manufacturers
" Jos., laborer, 195 Dufresne
" Jos., barber and billiard room, 728 and 734 Ontario
" Jos., laborer, 263 Drolet
LANCTOT JOSEPH, M.D., physician and surgeon, 3549 Notre Dame, h 3547 Notre Dame, Town of St Henry
" Médéric, professor, 229 St Denis
" Mrs. M., fine arts studio, 229 St Denis
" Noël, tailor, 232 St Paul, h 129 Logan
" Oscar, com traveller, 36 German
" Ovila, cabinetmaker, 1672 Ontario
LANCTOT PHILEAS, advocate, room 63 Imperial building, 107 St James, summer res Laprairie
" Pierre, laborer, 74 St James
LANCTOT THEOTIME, restaurant, 1761 St Catherine and 180 Sanguinet, h 1763 St Catherine
Lander Wm., paintmaker, 135½ Champlain
Landerman A., fireman, 442 St Christophe
" F., of Grant & Landerman, 96 Cadieux
" Olivier, 311 Plessis
Landermann Mrs., wid D., dressmaker, 690 St Lawrence
Landes Jean, tea and coffee merchant, 1371 Ontario, h 244 St Christophe
Landgauge L., 6 University

JAMES M. AIRD, Bread and Cake Baker.
1877 Notre Dame St. New Bakery, 99 St. Urbain St., Montreal.
TELEPHONES: BELL, 1340 and 9013. FEDERAL, 803.

Book Work, Pamphlets, Periodicals, Prices Current, Prospectuses, Circulars, Insurance Forms, Blank Forms, Railway Forms.

Legal Forms, Bills of Lading, Way Bills, Receipts, Catalogues, Cards, Funeral Letters, Hand Bills, Posting Bills.

JOHN LOVELL & SON

Job Printers and Bookbinders

PLAIN PRINTING FANCY

23 & 25 St. Nicholas St., - MONTREAL.

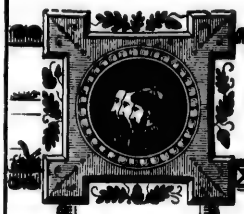

Blank Account Books

Bill Books, Letter Books, Invoice Books, Policy Books, Account Current Books, Contract Books, Merchants Memorandum Books, &c., &c.

LEDGERS, JOURNALS,

CASH AND DAY BOOKS

OF ALL SIZES, MADE TO ORDER.

Bound in Calf (with or without Russia Bands), Vellum or Basil.

RULING TO ANY PATTERN REQUIRED.

BOOKS PAGED BY MACHINERY.

Indices bound with the Books, or furnished loose, as may be desired.

FACTUMS EXECUTED AT SHORT NOTICE.

LANDLORDS MUTUAL PROTECTIVE ASSOCIATION, P. Z. Chouinard, secretary, 214 St James
Landress Jos., heater, 323 Centre
Landreville Damase, baker, 689a Sanguinet
" Ernest, laborer, 662 Ontario
" Jos., clerk, 244a Panet
" Medard, hotelkeeper, 266 Jacques Cartier and 1105 Mignonne
" Mrs. E., wid George, bdg hse, 18½ St Charles Borromée
" Mrs. O., wid J., 251 Panet
" Urgèle, driver, 4 Robb terrace
Landry Adelard, shoemaker, 251 Plessis
" Adolphe, tinsmith, 303 Wolfe
" Charles, collarmaker, 61 Lagauchetière
" Dominateur, policeman, 224 Montcalm
" Edouard, tinsmith and roofer, 12 St Emery
" Euclide, shoemaker, 405 Gain
" François, mason, 260b Lafontaine
" François, joiner, 205 Champlain
" François, shoemaker, 861 St Dominique
" Frs., laborer, 422 Maisonneuve
" Fred., joiner, 184 Beaudry
" H. R., clerk, 36 St Constant
" Hormisdas, butcher, 167c St Hypolite
" J., laborer, 146a Maisonneuve
" J. A., bookkeeper, 109 St Louis
" J. A., notary, 58 St James, bds 6 Victoria
" Jos., laborer, 186a Desery
" Jos., joiner, 76 Desery
" Jos., clerk, 2209 Notre Dame
" Jos., shoemaker, 439 Panet
" Jos., laborer, 28 St Christophe
" Jos., laborer, 161 Vitre
" Jos. P., asst clerk Crown Timber office, 63 St Gabriel, h 817 St Denis
" Léandre, joiner, 692 Berri
" Leon, carter, 751 Berri
" Léonide, baker, 198 Visitation
" Lemis, foreman, 223 Papineau road
" M., hotelkeeper, 1258 Ontario
" Médéric, laborer, 150 Lafontaine
" Morris, stevedore, 205 College
" Mrs. F., wid Louis, 353 Montcalm
" Mrs. Louise, charwoman, 27 Marie Louise av
" Mrs. Marie, wid Jos., 335 Champlain
" Napoléon, tobacconist, 882 Ontario
" Napoléon, wood engraver, 32 St Gabriel, h 408 Rivard
" Nazaire, carter, 324 Champlain
" Nazaire, laborer, 199 Desery
" Ovila, joiner, 196b Visitation
" rev J. M., vicar St Bridget's church, 34 Champlain
" Théo., com traveller, 82 Champ de Mars
" Thos., painter, 742 Berri
" Xavier, laborer, 33 Marianna
" Wilfrid, laborer, 72 Nonancourt
Lane A. T., bookkeeper, 2 Argyle av
" Campbell, B.A., B.C.L., of Busteed & Lane, The Sherbrooke, 1018 Sherbrooke
" Charles, brassfinisher, 54½ Barré
" Ernest, laborer, 69 Nazareth
" Henry Jas., bookkeeper, 37 Hutchison
" J. T., clerk C.P.R. audit office, 789 St James
" John, engraver, 1787 Ontario
" John, ins agent, 789 St James
" Mrs., wid, The Sherbrooke, 1018 Sherbrooke
" Mrs. Mary, wid Morrice, 3 Dufferin av
" Percy F., supt Canadian branch United Fire Reinsurance Co., ltd., of Manchester, 81 and 82 Temple bldg, 185 St James, bds Metropolitan Club, 51 Beaver Hall hill
" Shadrack, carpenter, 114 Forfar
" Thos. M., clerk Inland revenue, 789 St James

LANE WILLIAM, Die Sinker, Engraver and Steel Letter Cutter, 663 Craig, h 358 StLawrence *See Adv opp*

LANE WILLIAM, proprietor Sunderland house, 34 St Lambert hill
Laneuville Treffié, joiner, 249 Panet
Lang Alfred, of Lang Biscuit Manufg. Co., 104 St Catherine
" Charles, shoemaker, 3 Basin
" Gilbert, 86 St André
" H. H., pres Lang Mnfg. Co., 2711 St Catherine
" James, of Lang Manfg Co., 667 Lagauchetière
" Malcolm, joiner, 17 Torrance

LANG MANUFACTURING CO. (THE), Manufacturers of BISCUITS AND CONFECTIONERY, Importers and General Dealers in FOREIGN and DOMESTIC FRUITS, 16, 18 and 20 St Monique

Lang Mrs. Petelia, wid John, r 237 St Martin
" Peter, laborer, 5 Montcalm
" Robert, carpenter, 89 Plymouth Grove
" Thos., checker, 95 Lagauchetière
Langan Frank, manufacturers' agent, 93 Temple building, 185 St James, h 2807 St Catherine
" John, laborer, r 336 St Patrick
Langdon C., machinist, 268 St Hubert
" F. H., agent Wagner Palace Car Co., Bonaventure station, h 17 Argyle av
Langelier A., student, 586 Sherbrooke
" F., student, 586 Sherbrooke
" Louis, agent, 48 Panet
" Ludger, clerk, 189 St Elizabeth
" Ludger, com traveller, 18 Grothé
Langevin —, bds 51 St Elizabeth
" Alex., of Langevin & Lemay, 131 College
" Aimé, laborer, 338½ Montcalm
" André, jun., joiner, 1360 Ontario
" Andreas, shoemaker, r 329 Wolfe
" Arthur, com traveller, 1496 Ontario
" Arthur, of Langevin & Monday, 1496 Ontario
" Arthur, printer, 455 Amherst
LANGEVIN AUGUSTE S., importer of dry goods and tailoring, 1577 St Catherine, h 1579 do
" Chas., joiner and carpenter, 76 Shearer
" Chas., joiner, 159½ Pantaléon
" D., employee G.T.R., 411 Seigneurs
" Damase, fruit trader, 6 St Jean Baptiste market, h 872 St Dominique
" E., clerk, 15 Bisson
" Etienne, baggageman G.T.R., r 210½ Aqueduct
" Eugène, manufacturer, 305 Amherst
" François, carriagemaker, 238 Plessis
" George, driver, 260 St Dominique
" Hilaire, joiner, 3rd flat, 67 St Catherine
" Hilaire, carpenter, 15 St Germain
" J. Bte., grocer, 959 St Dominique
" Joseph, laborer, 552 St Patrick
" Jos., provisions, 33 Bonsecours mkt, h 77 Visitation
" Joseph, laborer, 177 St Germain
LANGEVIN & LEMAY, hay, grain and horse dealers, 129 College
" Louis C., clerk, 25 St Louis
" Michel, laborer, 438 Centre
" Miss Albina, dressmaker, 15 Bisson
LANGEVIN & MONDAY, clothiers, 1484 Notre Dame
" Mrs. Jessie, wid Francis, 266 Iberville
" Narcisse, laborer, r 122 Panet
" Narcisse, switchman G.T.R., 24 Albert lane
" Néré, shoemaker, 114 Poupart
" Norbert, laborer, 880 Ontario
" Pierre, engineer, 37 Wellington
LANGEVIN T. E., groceries and provisions, 111 Craig, h 109 Craig
" Vital, mason, 383 Centre
Langhoff B., of J. Langhoff & Co., 117 St André
" Jos., of J. Langhoff & Co., 335 Amherst
" Mrs. Annie, wid Charles, r 36 Aylmer

PHŒNIX FIRE INSURANCE CO. OF HARTFORD.
Established 1854. | MONTREAL AGENTS, Cyrille Laurin & G. Maitland Smith, 114 ST JAMES STREET. | Security Undoubted.

WILLIAM LANE,

MANUFACTURER OF

Steel, Brass and Rubber Stamps, Burning Brands, Seals, Soap Dies, Hat Tip Dies, Embossing Dies, Brass Signs, Pattern Letters for Moulders, Machinists, &c., &c.

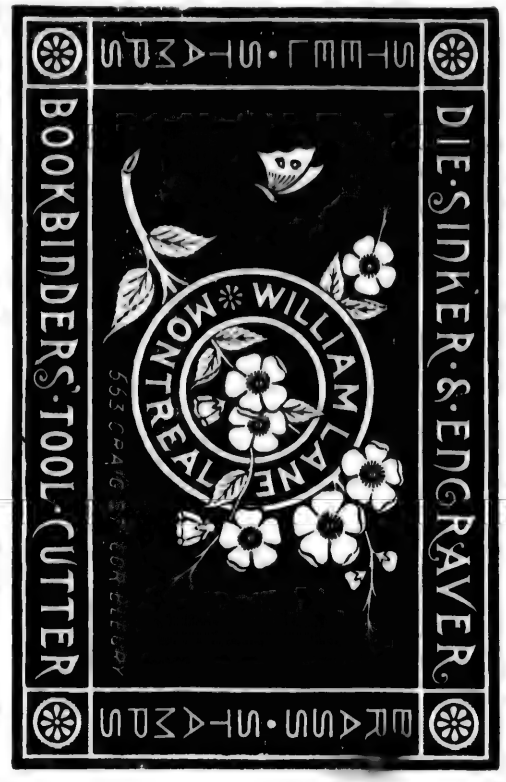

Bookbinders' Stamps, Rolls, &c.

Designs and Estimates Cheerfully Furnished.

THE BEST IN THE DOMINION.

663 CRAIG STREET, Corner BLEURY.

FOR ALL KINDS OF

PRINTING or BOOKBINDING.

Call on or call up

JOHN LOVELL & SON,

23 & 25 ST. NICHOLAS ST.

Bell Tel. 230. **Federal Tel. 262.**

LANGHOFF J., & CO.,
Dyers and Scourers, Proprietors of the Canada Steam Laundry and Dye Works,
Bell Tel. 6051. 1494 St Catherine.
Agency 2246 St Catherine, Branch 238a St Lawrence

Langlais Alonzo, patternmaker, 1027 St James
" Francis, clerk, 153 Sanguinet
" Jérémie, laborer, 10 Fullum
" Louis, carter, 435 Plessis
" Octave, laborer, 53 Panet
Langlands Henry, engineer G.T.R., 130 Bourgeois
" James, agent, 42 Osborne
Langley James, engineer, 374 St James
Langlin Israël, agent, 287 Drolet
Langlois Alm., tailor, 323 Dorchester
" C. E. A., general manager St Leon Water Co., 54 Victoria sq, h 42 Latour
" Chs., shoemaker, 216 Visitation
" Charles, of Chas. Langlois & Cie., 164 St Hubert
" Chas. H., of Lefaivre & Langlois, 23 St Hubert
LANGLOIS CHAS., & CIE., produce merchants, 241 St Paul
" Clodomir, bank clerk, 73a Berri
" Désiré, carter, r 401 Maisonneuve
" Edmond, shoemaker, 255 Beaudry
" Edouard, driver, 13 St Pierre lane
" Elzéar, tailor, 48 Frontenac
" Eugène, clerk, 156 German
" Eusebe, agent for Vallée & Cie., Paris, 30 St Frs Xavier, h 185 Drolet
" F., clerk, 153 Sanguinet
" F. X., shoemaker, 210 Plessis
" F. X., tailor, 233 St Dominique
" Frank, engineer, 678 Papineau road
" G. E., reporter, 420 St James
" Hector, laborer, 108 Poupart
" Hubert, clerk, 168 Montcalm
" Israël, laborer, 11 Rachel
" J. Bte., carter, 959 Mignonne
" Jos., machinist, 1046 St James
" Joseph, r 40 St Charles
" Joseph, contractor, 769 Ontario
" Joseph, furrier, 386 Seigneurs
" Louis, carter, r 29 St André
" Médéric, laborer, 273 Fullum
" Mrs., wid Chas., 88 Montcalm
" Mrs. L., wid Hubert, 136 German
" Mrs. Philomène, wid David, 17 Rachel
" Mrs. Philomène, wid Antoine, 83 Visitation
" Mrs. V., wid Léon, 247 Jacques Cartier
" Napoléon, policeman, 159 Shaw
" Oscar, laborer, 230 Iberville
" Pierre, laborer, 299 Beaudry
" Pierre, tailor, 148 St André
" Sydney, clerk, 14 Hanover
" Théodore, shoemaker, b St Antoine market, h r 1049 St James
" Thomas, carter, 11 Richardson
" Wilfred, clerk, 256 Dorchester
" Wilfrid, grain dealer, 738 Ontario
" Zéphirin, engineer, 323 Dorchester
Langman Edward H., builder, 122 Drummond, h 76 Aylmer
Langridge Geo. H., com traveller, 2446 St Catherine
Langrill Wm., laborer, bds 366 St James
Langstaff Ed., porter G.T.R., 64 Mullins
" Edward, caretaker G.T.R. 2 Richmond
" Edward, painter, 29 St Adolphus
Langstan F., brewer, 575 St Urbain
Langston H., 32 Latour
" Jos., furniture, 52 Fortier
Langstreth John, locomotive engineer, 164 Mountain
Languedoc Eustache, butcher, 35 St Ann's market, h 118 Rose de Lima, Town of St Henry
" Geo. J., first clerk Sheriff's office, Court house, 1577 Notre Dame, res Outremont

LANGUEDOC G. de G.
CIVIL ENGINEER, ARCHITECT, VALUATOR, AND PATENT SOLICITOR,
ROOM 7, 3rd FLOOR, 180 St James st

Languedoc Jos. S., butcher, 9 St Antoine market, h 118 Rose de Lima, Town of St Henry
LANGWELL GEORGE, & SON (Geo. Langwell, Geo. H. Langwell), manufacturers of metal and gauge glasses, 10 Dorchester
" Geo., of Geo. Langwell & Son, 23 Papineau sq
" Geo. H., of Geo. Langwell & Son, 23 Papineau sq
" Mrs. Mary, wid Robert, 51 Shuter
Laniel Arthur, grocer, 545 Albert, h 541 do
LANIEL & FRERE, hay, grain, wood and coal, 3155 Notre Dame, City of St Cunegonde
" Gilbert, joiner, 264 Lagauchetière
" Hermènégilde, merchant, 732 Charlevoix
" Isaïe, clerk, 73 German
Lanigan Fred. R., clerk, 99 Osborne
" George, accountant, 228 Stanley
" J. J., clerk, 81 Cathedral
Lannan Andrew, laborer, 197 Nazareth
Lanning Alf., of Lanning & Thomson, 1822 St Catherine
LANNING JOSEPH J., private secretary to general manager G.T.R., 130 St Etienne, h 85 Shuter
LANNING & THOMPSON, wire works, 570 Craig. *See Adv p 13*
Lanoie Cherrier, joiner, 295 Berri
" François, laborer, 158 Dufresne
Lanois Alex., baker, 260 Fullum
" Benjamin C., saddler, r 162 Champlain
Lanoix Désiré, of Massé, Lanoix & Robillard, 1618 Notre Dame, h 99 Perrault, Coteau St Louis
" J. F., of Dupuis, Lanoix & Co., bds 510 St James
" J. N., tailor, 291 St Lawrence
" J. U., tailor, 1479 Notre Dame, h 579 Rivard
" Moïse, carpenter, 401 Rivard
" Mrs. A., wid Théophile, 1196 St Lawrence
" Octave, driver, 227 Wolfe
Lanoue Moïse, packer, 93b Parthenais
" Mrs. Philomène, wid Gilbert, 297 Frontenac
" Pierre, laborer, 417 Parthenais
Lanouette Arthur, hotel, 603 Notre Dame, h 601 do
" Dosithé, milkman, 460 St Hypolite
" Ed., laborer, r 83 Canning
" Emile P., agent, 9 St Elizabeth
" J. Claire, laborer, 26 Cuvillier
" Jean, machinist, 1173 St James
" Joseph, driver, 4 Amherst
" M., carpenter, r 523 Albert
Lansdowne —, laborer, 214 Ottawa
" W. Geo. C., bookkeeper, Cote St Antoine
Lanskail Alex. D., clerk, 24 Richmond sq
Lanseigne Augustin, mason, 347 Montana
Lanteigne Lévis, 61 Champ de Mars
" Onés., 61 Champ de Mars
Lanterman M. B., trader, 207 St Elizabeth
Lanthier A., of Lanthier & Co., 1157 Ontario
" A. A., customs clerk, 458 St Hubert
" Adélard, grocer, 32 and 34 Mountain
" Adélard, boots and shoe, 194 Centre
LANTHIER & ARCHAMBAULT, fancy and staple dry goods, 1489 Notre Dame
Lanthier C., dry goods, 198 Centre, h 201 Centre
" Célestin, contractor, 538 Albert
" & Co., hatters and furriers, 1157 Ontario

LANTHIER & CO.
(F. X. Lanthier, A. P. Belair),
HATTERS and FURRIERS,
Cathedral block, 1663 Notre Dame st

Lanthier David, laborer, r 199 St Dominique
" David, of Lanthier & Archambault, 1165 Mignonne

THE EMPIRE
FOR GENTLEMEN'S, BOY'S AND CHILDREN'S SEASONABLE CLOTHING, TAILOR MADE,
GEO. S. ROONEY, Manager,
2261 ST. CATHERINE ST. WEST, MONTREAL.

Lanthier E., bank clerk, 14 Sanguinet
" Edm., trunkmaker, 100½ St Antoine
" Edouard, foreman, 632 Mullins
" Elie, messenger of the clerk of the Crown and Peace, Court house, h St Genevieve
" Emile, trunkmaker, 84 Versailles
" Eustache, shoemaker, 81½ Pantaléon
" F. X., of Lanthier & Co., res at St Rose
" Frank K., importer and agent, 2574 St Catherine
" Gédéon, oyster dealer, Bonsecours market, h 2 Sanguinet
" Henri, fireman No. 4 station, 15 Chaboillez sq
" Isaie, currier, 145a Champlain
" J. A., of J. A. Lanthier & Co., 2141 Notre Dame
" J. A., & Co. (J. A. Lanthier), hatters and furriers, 2141 Notre Dame
" Joseph, drug student, 1715 St Catherine
" Jules, laborer, 81 Chateauguay
" Jules, laborer, 154 Chateauguay
" Louis, sen., laborer, 201 Centre
" Miss Eugénie, prof of music, 76 St Dominique
" Miss M., dressmaker, 1715 St Catherine
" Théophile, wheelwright, 65 Laprairie
" Théophile, shoemaker, r 1116 St Lawrence
" Uldéric, plasterer, 275 Papineau road
Lapalisse Ovide, clerk, 143 Visitation
LAPALME ALEX., sen., real estate agent, room 23 Imperial building, 107 St James, h 39 Cherrier. Bell tel. 6779
" Camille, bricklayer, 344 Papineau road
" E., watchmaker, Imperial building, 107 St James, h 251 St Denis
" J. Bte., guardian of the Victoria Medical and Chirurgical School of Montreal, Pine av
" Léon, grocer, 349 Papineau road, h 351 do
LAPALME TREFFLE, notary, cashier Société Canadienne Française, room 23 Imperial building, 107 St James, h 251 St Denis
Laparé Aug., of Lefebvre & Co., 12 St Henry
" Edouard, painter, 292 Montcalm
LA PATRIE (Liberal), annual subscription to daily $3, to weekly $1.00; H. Beaugrand, chief editor, publisher and printer, 31, 33, 33½ and 35 St Gabriel
Lapelle Jos., 333 Moreau
" Joseph, laborer, 175 Deséry
Lapensée Auguste, carter, 150 Chateauguay
" Emery, blacksmith, 718 Charlevoix
" J., saddler, 100a Craig
Laperle Alexandre, 141 St Catherine
" Auguste, cabinetmaker, 282 Wolfe
" Eusèbe, driver, 13 Provost
" Joseph, bookkeeper, 292 St Constant
" Mrs. J., wid Jos., 402 Gain
" Omer, bookkeeper, 313 Rivard
" P., of Lefrançois & Laperle, bds 5 St Julie
" Victor, clerk, 6 Dufaux lane
Laperrière Arthur, printer with John Lovell & Son, 11 St Etienne, Coteau St Louis
" Edouard, painter decorator, 151 St André
" Joseph, bookkeeper, 6 Laberge lane
LAPHAM BROS., saw and planing mill, 1, 3 and 5 St Philip
" W., of Lapham Bros., 332 St Urbain
" William J., of Lapham Bros., 86 Prince Arthur
Lapierre Adolphe, hotelkeeper, 256 Seigneurs
" Alex., grocer, 134 Railway track, h 372 Richmond
" Alfred, joiner, 455 Wolfe
" Alfred, piano tuner, 176 Drolet
" Alfred, machinist, 321 German
" Alfred, shipping clerk, 328 Laval av
LAPIERRE ALFRED H., architect and valuator, 3 Place d'Armes hill, h 229 St Urbain
" Alphonse, contractor, 107 St Hubert
" Alphonse, trader, 82½ Pantaléon
" Ant., furniture dealer, 1006 St Catherine, h 1008 do
" Antoine, confectioner, 122 Jacques Cartier
" Antoine, laborer, 101 Duquette lane
" Antoine, laborer, 108 Panet
" Arthur, leather cutter, bds 1985 Notre Dame
" Augustin, laborer, 54 Quesnel
" Calixte, fruit dealer, 43 Jacques Cartier sq, h 200 German
" Charles, accountant, 733 St Denis
Lapierre Chas., hardware, 149 St Antoine
" Chas., laborer, r 69½ Visitation
" Chas. C., of H. Moss & Co., 1108b Mignonne
" Clovis, foreman, 248 German
" Côme, shoemaker, 80 Gain
" Cyrille, laborer, 39 Prince
" D. G., clerk, 145 St Constant
" Damase, shoemaker, 1039 Mignonne
" Dolphis, clerk, 118 Carrière
" E., shoemaker, 214 St Christophe
" Edouard, constable, 26 Sanguinet
" Edouard, tobacconist, 1040 Ontario
" Edouard, painter and decorator, 151 St André
" Edouard, shoemaker, 335 Montana
" Ephrem, tailor, 7 Oscar lane
" Eug., bookkeeper, 53 St Denis
" Eugène, shoemaker, 147 Plessis
" F., blacksmith, 431 Dorchester
" F. X., restaurant, 2583 and 2735 Notre Dame
" Ferd., butcher, 339 Maisonneuve
" Francis, glassblower, 292 Maisonneuve
" Francis, laborer, 74 Davidson
" François, carter, 246 German
" François, tanner, 369½ Visitation
" Fred., cigarmaker, 295 German
" George, biscuit mnfr, 742 St Dominique
" Gustave, clerk, 341 German
" Hector, architect, 1423 Mignonne
" Henri, clerk, 35 Berri
" Hor., agent, 177 Lafontaine
" J. A., medical student, 188 Champlain
" J. B., joiner, 1200 St James
" J. Bte., stonecutter, 1380 Ontario
" Janvier, baker, 436 Jacques Cartier
" Jérémie, laborer, 39 Prince
" Joseph, foreman, 436 St Hypolite
" Joseph, carter, r 64 Berard
" Joseph, laborer, 239 Plessis
" Joseph, milkman, 149 Dufresne
" Joseph, trader, 262 Rivard
" Joseph, painter, 119 Logan
" Joseph, trader, 25 Bonaparte
" Joseph, bookkeeper, 161 Wolfe
" Jules, laborer, 949 St Dominique
" Jules, milkman, 933 St Dominique
" L. B., shoemaker, 60½ St Dominique
" Louis, 187 Dufresne
" Louis, shoemaker, 188 Champlain
" Martial, shoemaker, 664 Papineau road
" Miss C., dressmaker, 289a Rivard
" Miss Délia, dressmaker, 136 Craig
" Mrs., wid, 7 Notre Dame de Lourdes
" Mrs., wid J. Bte., 289a Rivard
" Mrs. A., milliner, 2291 Notre Dame
" Mrs. A., wid Dr. J. A., 1124 St Lawrence
" Mrs. A., wid Jacques, 227½ Beaudry
" Mrs. Délima, wid Joseph, 253 Montcalm
" Mrs. Elise, wid Ferd., 178 Drolet
" Mrs. J., wid P., 720 St Catherine
" Mrs. Julie, wid C. C. M., 270 Amherst
" Mrs. M. A., wid Cyrille, fancy goods, 493 St Lawrence
" Mrs. P., wid Louis, 103 Versailles
" Nephtalie, laborer, 380 Duluth av
" Ovila, painter, 143 Panet
LAPIERRE & PAQUETTE, manufacturers of doors, sashes and blinds, 573 Notre Dame
" Pierre, fruit dealer, Bonsecours market, h 293 Laval av
" Rodolphe, machinist, 158 Plessis
" Théophile, tobacconist, 295 Maisonneuve
" Thomas, tinsmith and roofer, 207 St André
" Thomas, of Bourbonnière & Lapierre, 201 St André
" Toussaint, carter, 990 Ontario
" Toussaint, boots and shoes, 28 Jacques Cartier sq, h 205 German
" Wilfrid, clerk, 163 Wolfe
" Z., painter and paper hanger, 265½ St Lawrence, h 198 St Dominique
LAPIERRE ZEPHIRE, boots and shoes, wholesale, 294 and 296 St Paul, h 35 Berri
" Zéphire, painter, 198 St Dominique
Laplante Amédée, joiner, 346 Jacques Cartier

COPPER ROOFING
MONTREAL ROOFING COMPANY,
Corner LATOUR ST. and BUSBY LANE.
Telephones: Bell 130, Federal 1602. P.O. Box 909.

Laplante Edmond, grocer, 286 and 288 Beaudry
" Elie, laborer, 180 St Dominique
" Evariste, cooper, 125 Desery
" F. X., laborer, 48 Rouville
" Félix, cooper, 125 Desery
" Hormisdas, joiner, 15 Montana
LAPLANTE J. B., job printer, 115 St François Xavier
" Jean Bte., baker, 118 Barré
" Joseph, carpenter, 159 Poupart
" Mrs. A., fancy store, 1394 Ontario
" Mrs. A., wid Alex., 274 St Hubert
" Mrs. Marie, wid Elz., 28 Picard lane
" Pierre, coachman, 25 Marie Louise av
LAPLANTE ZEPHIR, boots and shoes, 2333 Notre Dame
Laplume Elie, leather cutter, 790 St Dominique
Lapointe A., printer, 238½ Montcalm
" Adolphe, cooper, r 186 McCord
" Alexandre, shoemaker, 257 Panet
" Alexis, laborer, 161½ St Denis lane
" Alexis, elevator operator, Court house, 1577 Notre Dame, h 161½ St Denis
" Alfred, blacksmith, 16 Roy lane
" Alfred, brakeman, 192 Desery
" Alfred, carter, 82 Seaton
" Alfred, lumber merchant, 1035 Notre Dame
" Alfred, laborer, 211 Frontenac
" Alfred, laborer, 505 Rivard
" Alphonse, coachman, 105 Cathedral
" Amable, laborer, 71 Leroux
" Amable, sen., farmer, 177 Notre Dame
" Amable, jun., clerk, 173 Notre Dame
" Arthur, hotelkeeper, 33 Notre Dame de Lourdes
" Avila, bricklayer, 252 Rachel
" B., carter, 411 Panet
" Camille, laborer, 119 Logan
" Charles, blacksmith, 338 Maisonneuve
" Charles, driver, 1291 St Catherine
" Charles, carriagemaker, 97 Pantaléon
" Clement A., hotelkeeper, 268½ Craig, h 41 Campeau
" Damase, tailor, bds 800 Craig
" Damase, shoemaker, 20 Bruchési
" Deodat, com traveller, 103½ St Antoine
" Edm., cigarmaker, r 259 St Constant
" Edmond, laborer, r 36 Brebœuf
" Edouard, painter, 289 St Dominique
" Emery, bricklayer, 558 Laval av
" Evariste, laborer, r 51 Versailles
" F., tailor, 242 St James, h 239 German
" F. F., printer, 354 Visitation
" F. X., bricklayer, 250 Rachel
" F. X., laborer, 402 Montcalm
" Félix G., of Larivière & Lapointe, 1387 Ontario
" Ferdinand, plumber, 410 Wolfe
" Ferdinand, 192 Montcalm
" Francis, laborer, 350 Maple
" François, carpenter, 1459 Ontario
" Fred., painter, 10 Soulanges

LAPOINTE FRED., Wholesale and Retail Furniture Manufacturer. Bedroom Sets and Sideboards a Specialty; also, Furniture of all descriptions, and Upholstering. Manufactory 136 Papineau road in rear, Offices and Warerooms 1541 to 1551 St Catherine,

See Adv opp

Lapointe George, 438 Lagauchetière
" George, contractor, 1398 St Catherine
" Guillaume, carter, 167 Beaudry
" Henri, butcher, 147 Iberville
" Henri, clerk, 37 Montana, bds 44 Jacques Cartier sq
" Henri, laborer, 173 Chateauguay
" Henri, laborer, 192 Desery
LAPOINTE HORMISDAS, butcher, 85 Logan, h 83 Logan
" Hormisdas, bookkeeper, 287 Delorimier av
" Hormisdas, joiner, 22 St Rose
" Isaie, stonecutter, 52 Montana
" Isaie, stonecutter, 159 Pantaléon
" J. Bte., laborer, 108 Fortier
" J. Bte., storeman, 108 Fortier
" Jos., laborer, 472 Cadieux
" Jos., grocer, 394 Champlain
" Jos., blacksmith, 63 Archambault lane
" Jos., agent, 260 Berri
" Jos., clerk, 653 St Catherine
" Jos., laborer, 403 Rivard
" Jos., laborer, 271 Manufacturers
" Jos. E., gents' furnishings, 2229 Notre Dame, h 2227 do
" Jovite A., barber, 189 St Martin
" Jules, laborer, 57 Pichette
" L., shoemaker, 47 St Urbain
" L. G., veterinary surgeon, 272 St Hubert
" L. G., sub chief of police No. 2 Station, 47 Craig
" Léandre, hatter, 263 Notre Dame, h 265 do
" Louis, hotelkeeper, 1007 and 1009 Ontario, h 308 Champlain
" Louis, joiner, 319 Lafontaine
" Louis, printer, 52 Perthius
LAPOINTE LOUIS A., prop Osborne house, 30, 32 and 34 Osborne
" Ludger, machinist, 192 Desery
" Ludger, laborer, 89b Parthenais
" Magloire, blacksmith, 241 St Antoine
" Magloire, laborer, 315 Jacques Cartier
" Marcellin, painter, 278 Wolfe
" Max., carter, 1223 St James
" Médard, laborer, 171 St Martin
" Miss Adèle, general store, 1066 Notre Dame, h 1068 do
" Miss Anna, dressmaker, 351 Montcalm
" Miss Eliza, corsets to order, 167 Beaudry
" Mrs., wid N., 185 O'Leary av
" Mrs. A., wid A., 197 Guy
" Mrs. Adéline, wid Julien, 464 Wolfe
" Mrs. E., wid A., hotel, 197 and 199 Murray
" Mrs. E., restaurant, 2130 Notre Dame
" Mrs. J., wid E., 323 Jacques Cartier
" Mrs. M., wid Frs., 504 Dorchester
" Mrs. V., wid C., 185 Railway track
" Nap., stonecutter, r 134 Dufferin
" Nap., laborer, 138 Montcalm
" Nap., blacksmith, 1169 Ontario
LAPOINTE NARCISSE, groceries and provisions, 64 Quesnel, bds 59 Dominion
" Octav., plumber, 19 Grothe
" Ovila, tailor, 256½ Sanguinet
" Pierre, joiner, 318 Amherst
" Prosper, grocer, 317 Cadieux
" Télesphore, clerk, 87 Vitré
" Théophile, P. O. clerk, 159 St Christophe
" Ulderic, tailor, 239 German
" Victor, of Victor Lapointe & Co., 1150 Ontario
LAPOINTE VICTOR, & CO., tinsmiths, roofers, plumbers and gasfitters, 1150 Ontario. *See Adv p 13*
" W., grocer, 61 Roy
" W., laborer, 85 Eleanor
" Wilfrid, painter, 196 Maisonneuve
" Wm., mason, 263 Shaw
" Xavier, shoemaker, 32 Marie Louise av
" Zotique, laborer, 82 Brebœuf
Laporte A., laborer, 705a Sanguinet
" Alderic, contractor, 15 Maple
" Alexandre, policeman, 111 Dufresne
" Alfred, grocer, 423 St Hypolite, h 421 do
" Alfred, hotel keeper, 226 Wolfe
" Alfred, laborer, 130½ Plessis
" Andre, fruit dealer, Bonsecours market, h 1451 Notre Dame
LAPORTE ESTATE LATE ANSELME, M.D., chemist and druggist, 1130 Ontario
" Arsène, carter, 305 Lafontaine
" Arthur, laborer, 55 Seaton
" C., watchmaker and jeweller, 1122 Ontario, h 1120 do

PHŒNIX FIRE INSURANCE CO. OF HARTFORD.
114 St. James St. Montreal. | Fire Risks taken at Lowest Current Rates. | Cash Capital $2,000,000.

VERY BEST FURNITURE

CHEAPEST FURNITURE

F. LAPOINTE,

THE MAMMOTH

FURNISHING HOUSE

1541, 1547, 1549 & 1551 St. Catherine Street East,

MONTREAL.

REMEMBER THAT THE

$1,000 WE OFFERED AS A CHALLENGE

That I am the Cheapest Furniture Dealer in this City

HAS NEVER BEEN CLAIMED.

This is the proof that Buyers Get the Best Value from us for their Money.

They are respectfully requested to call and judge for themselves.

Laporte Damien, carter, 715 Mignonne
" Edmond, painter, 345 Cadieux
" Euclide, carter, 122 Plessis
" Eugène, laborer, 176 Desery
" François, grocer, 386 Panet
" Frs., stonecutter, 350 Berri
" Geo., laborer, 226 Lafontaine
" Geo., excise officer, 208a and 209a Sanguinet
" Gustave, baker, 314 Plessis
" H., of Laporte, Martin & Co., 327 Richmond
" J. Bte., tinsmith, 151 Ropery
" J. O., clerk, 1 Bonsecours
" J. U., bailiff, sheriff's office, h 40 Montcalm
" Jacques, carter, 1154 Ontario
" Jérémie, laborer, 9 Prince George av
" Jos., carter, 232 Montana
" Jos., laborer, 807 St Dominique
" Jos., shoemaker, r 402 Beaudry
" Jos., laborer, 721 Mignonne
" Jos., joiner, 1248 Mignonne
" Jos., merchant tailor, 1319 St Catherine
" Jos, laborer, 267 Iberville
" Jos., blacksmith, 63 Archambault lane
" Jos., laborer, opp 16 Cuvillier
" Jos., employee glass factory, 188 Dufresne
" L., tailor, 313 Duluth av
" L. V., tailor, 141 Maisonneuve
" Ls. V., tailor, 47 Montana
" Magloire, grocer, 111 Marlborough, h 109 do

LAPORTE, MARTIN & CIE.
(H. Laporte, J. B. A. Martin, J. O. Boucher),
Importers, Wholesale Dealers in TEAS, WINES, LIQUORS, PROVISIONS, FRUITS, &c., and Commission Merchants,
2476 Notre Dame
After September 1st corner Notre Dame and Seigneurs st

LAPORTE MEDERIC, restaurant, 67 St Paul
" Miss Cordélia, 433 Jacques Cartier
" Miss Délima, dressmaker, 1109 Ontario
" Mrs., dressmaker, 226 Wolfe
" Mrs. M., wid A., 1128 Ontario
" Mrs. M., wid Jos., 448 Rachel
" Mrs. Marie, wid Léon, 331 Montcalm
" Nap., stove manufacturer, 613 Lagauchetière
" Nap., contractor, 170½ St Hubert
" Narcisse, laborer, 362 Shaw
" Octave, clerk, bds 45½ St Elizabeth
" Olivier, laborer, r 89 Sanguinet
" Olivier, nailer, r 101 Chateauguay
" Pierre, machinist, 51 Champlain
" Pierre, driver, 379 Beaudry
" Uldéric, grocer, 709 Mignonne, h 703 Mignonne
Lappin Burnett, foreman, 80 Murray
" Francis, carter, 2 Eleanor
" John, foreman, 95 St Antoine
" Miss J., sewing machines, 156 St Lawrence, h 29 Shuter
Laprairie A., foreman G.T.R., 312 Centre
" Jos., butcher, r 437 Centre
" R. L., P. O. clerk, 312 Centre
Lapré Ant., engineer, 216 St Elizabeth
" Désiré, laborer, 57 Davidson
LAPRES J. N., photographer, 208 St Denis
LA PRESSE, independent conservative daily evening paper; subscription $3.00 a year, weekly edition 8 pages, published every Thursday, $1.00 a year; T. Berthiaume, publisher, 71 St James
Laprotte Aimé, laborer, 802½ Amherst
Laquerre Alphonse, laborer, 413 Maple
" J. A., clerk, 35 St James, bds 139 Champ de Mars
Laramé N., of N. Laramé & Co., 64 Cherrier
LARAME N., & CO., wholesale dealers in hay, grain, &c., 31 Wellington
Laramée Adolphe, patternmaker, 231 St Christophe
" Alexis, 2 54 St Catherine
Laramée Alphonse, bookkeeper, 212½ Visitation
" Alphonse, grain merchant, 305 St Lawrence, h 368 Panet
" Alphonse, trader, 368 Panet
" Damase, of D. Laramée & Co., 169 St George
LARAMÉE DAMASE, & CO., wood and coal dealers, 100 St Urbain
" Jos., shoemaker, 72 Quesnel
LARAMÉE JOSEPH ALFRED, M.D., physician and surgeon, professor Laval University, 372 Lachetière
" L., trader, 161 St George
" Louis, policeman, 212½ Visitation
" Mrs. Louise, wid J. Elie, 2054 St Catherine
" Nap., clerk, 622 Papineau road
" Napoléon, of D. Parent & Co., 64 Cherrier
" Narcisse, laborer, 376 Plessis
" Ovide, clerk, 245½ St Urbain
" Paul, joiner, 10 St Margaret
L'Arche Alexandre, laborer, 26 St David lane
Larcher Mrs. P., French teacher of music, 1356 Ontario
" P., French agent, 1356 Ontario
L'Archer rev A., S.J., St Mary's college, 142 Bleury
L'Archevêque Alf., machinist, 404 Gain
" Alp., leather cutter, 277 Beaudry
" Alphonse, carpenter, 266½ Montcalm
" Anthime, bricklayer, 11 Champlain
" Dolphis, bread driver, 186 Plessis
" Emmanuel, LL.B., notary and commissioner, 1511 Notre Dame, h 240 Craig
" Ferdinand, blacksmith, 222 Visitation
" Jos., laborer, r 9 Champlain
" Jos., laborer, 228 Beaudry
" L., blacksmith, 125 Rachel
" Louis, 59 Champlain
" Louis, jun., carter, 59 Champlain
" Miss Odilvie, 235 Pantaléon
" Mrs. Victoria, wid Louis, 16 Allard
" Pierre, foreman baker, 28 Marie Louise av
" Stanislas, groceries, wines and liquors, 227 Visitation h 374 Logan
Lardier Clovis, cooper, 108 Plessis
Lareau Edouard, painter, 75 Berri
LAREAU HECTOR W., butcher and grocer, and feed store, wholesale and retail, 327, 331, 333, 337 Maisonneuve, h 329 do
" Mrs. Marie, wid J. E., 253 Berri
" Solime, carpenter, 150 Pantaléon
Larcault Gaspard, bookkeeper, bds 17 Commissioners
La Revue Canadienne, monthly; annual subscription $2.00, Caron & Co., proprietors, 35 St James
LA REVUE LEGALE, Recueil de Jurisprudence et d'Arrêts, monthly; annual subscription $10.00, in advance; edited by Judge Mathieu; A. Périard, publisher and proprietor, 21, 23 and 25 St James
Larey Timothy, carter, 31 Young
Large Edouard, laborer, r 51 Seminary
Larin Adolphe, livery and boarding stables, 50 St Charles Borromée
" Adolphe, conductor M.S.R., 50 St Chas. Borromée
" Adolphe, presser, 349 Jacques Cartier
" Albert, shoemaker, 489 St Dominique
" Alph., custom house, 471 St Hubert
" Arthur, P. O. clerk, 259 St Antoine
" C., storeman, 24 St David lane
LARIN EMILE, undertaker, 2239 Notre Dame, h 150 St Philippe, Town of St Henry
" Edouard, 430 Cadieux
" Edouard, bricklayer, 62 St Charles
" Francis, 88½ St Antoine
" François X., agent, 123 Champ de Mars
" Gustave, com traveller, 412 Drolet
LARIN HENRI, photographer, 2202 Notre Dame
" Isaac, laborer, 691 Grand Trunk
" J. B. C., restaurant, 439 St Paul
" J. Bte., joiner, 530 Laval av
" Jos., laborer, 492 Beaudry
LARIN LOUIS, prop Vancouver hotel, 117 and 119 Windsor, Federal tel 1603
" Louis, weigher, St Lawrence market, h above market
" Mrs. A., wid Chas., 188 St Hypolite
" Mrs. A., wid Joseph, 411 St Hypolite

JAMES M. AIRD, BREAD BAKER.
Bell Telephone 9013. | OFFICE, 103 ST. URBAIN ST., MONTREAL. | Federal Telephone 803.

Larin Mrs. Albina, wid Alphonse, 134½ German
" Mrs. J. Bte., fruits, 179½ St Elizabeth
" Mrs. L., wid J. B., 76 Chatham
" Pierre, 2 Larin av
" Pierre, collector, 187 Chatham
Larivée Alfred, carter, 84a Beaudry
" Alphonse, jun., fitter C.P R., 70 Rouville
" Chas. E., foreman, 25 Balmoral
" Chas. E., printer, 253 St Urbain
" Elzear, joiner, r 40 St Constant
" Ferdinand, conductor, r 42 St Constant
" Francis, blacksmith, 242 Chateauguay
" Fred., clerk, 200 Prince Arthur
" Fred., clerk, 65 Argyle av
" Hector, fireman, 387½ Jacques Cartier
" J. B., blacksmith, 269 St André
" J. Bte., sen., carter, 70 Rouville
" J. Bte., laborer, 25 St Catherine
" J. Bte., shoemaker, 143 Desery
" J. P., com traveller, 9 Vitré
" Jos., laborer, 14 Robin
" Jos., laborer, 84 Rouville
" Jos., laborer, 168 Visitation
" Jos., laborer, 77 Frontenac
" L., of Larivée & Raymond, 49a St Louis
" Louis, cooper, 17 Dupré
" Mrs. Hermine, wid Arsène, 115 Barré
" Mrs. Philomène, wid J. Bte., 532 Rivard
" Paul, laborer, r 164½ Beaudry
" Prospère, laborer, 142 Desery
Larivière A., gen passenger and freight agent Great Eastern Ry, room 34, 204 St James, h 148 St Christophe
" Adélard, laborer, 114 Versailles
" Adolphe C., of N. & A. C. Larivière and of Larivière & Dubé, 72 St Antoine
" Alexis, stonecutter, 415 Jacques Cartier
" Alphonse, roofer, 222 Visitation
" Aristide C., of Larivière & Lapointe, 916 Mignonne
" Arthur, driver, 58 Shannon
" Césaire, storeman, 156 Montcalm
" Charles, stonecutter, 415 Jacques Cartier
" Charles A., P. O. clerk, 148 St Christophe
" D., of D. Larivière & Co. 645 Notre Dame
" D., & Co., grocers, 643 Notre Dame
" David, hotelkeeper, 5 St Louis
" David, restaurant, 50 Lacroix

LARIVIERE & DUBE
(A. C. & R. C. Larivière, Pierre Dubé),
Manufacturers of
MOULDINGS,
SKIRTINGS, &c.,
487 St James and 12 Blanchard lane,
Office 74 St Antoine

Larivière E., merchant, 171 Fullum
" E. F., of D. Larivière & Co., 171 Fullum
" Edmond, collector, 33 Brock
" Elie, carter, 25 Houle
" Emile, barber, 181 St Paul
" F. X., joiner, 27 St Felix
" Félix, laborer, 61 Prince
" Fred. C., accountant, 912 Mignonne
" Frs., laborer, 1215 St Catherine
" Frs., laborer, 59 Common
" Isidore, clerk, 286c Panet
" J. Bte., contractor, 380 Panet
" Jérémie, laborer, 6 Lionais
" Jos., carter, 153 Plessis
" Jos., joiner, 378 Panet
" Jos., laborer, 30 Rousseau

LARIVIERE & LAPOINTE
(A. C. Larivière, F. G. Lapointe),
Carriage and Sleigh Builders ;
First-class STORAGE, 1405 Ontario

Larivière Léon, joiner, 21 St Felix
LARIVIERE M. J. C., B.C.L., advocate and commissioner for Manitoba, 44 St Vincent, h 130 St André
" Maurice, plasterer, bds 505 Craig
" Mrs B., wid J., fruit dealer, 12 St Antoine market, h 206 Barré
" Mrs. Marie, wid Isidore, 113 Panet
" Mrs. R., wid Noël C., 76 St Antoine
" N., of N. & A. C. Larivière, 76 St Antoine

LARIVIERE N. & A. C.,
PROPRIETORS
Canada Coach Factory,
Office and Show Rooms, 74 St Antoine,
Work Shops, 71 and 73 St Antoine,
and 485 and 487 St James, Saw Mills,
Blanchard lane and 487 St James.
See Adv opp Carriage and Sleigh Makers in Advertisers' Classified Directory.

Larivière Narcisse, navigator, 71 Champ de Mars
" Nestor, bookkeeper, 137 Beaudry
" Nestor, bookkeeper, 227 Berri
" Olivier, clerk, 33 Brock
" Ovide, storeman, 7 Widows lane
" Philéas, of D. Larivière & Co., 60 Suzanne
" Philéas, grocer, 60 Poupart
" Pierre, joiner, 261 St André
" Pierre, laborer, r 443 St Hypolite
" Prosper, laborer, 43 Laprairie
" R. C., of N. & A. C. Lariviere and of Larivière & Dubé, 76 St Antoine
" Uldéric, tailor, 372 Panet
" Vertune, blacksmith, 69 Delisle
Lark Walter, clerk, 16 St Urbain
Larkin Daniel, carter, 195 Ropery
" Frank, porter G.T.R., 283 William
" James, laborer, 17 Brock
" John, laborer, 731 Notre Dame
" Mrs. S., wid Michael, 7 Morland
" Patrick, groom, 188 St George
" Robert William, sheriff's officer, 60 German
" Thos., printer, 31½ St Genevieve
" William, laborer, 126 Delorimier av
Larmand Joseph, laborer, 901 Mignonne
Larmont John, miller, 100 Laprairie
Larmonth Alex., clerk, 92 Mansfield
" E. A., clerk, 51 Fort
" F. M., cashier, 24 Bayle
" J., of J. Larmonth & Co., 2 Richmond sq
" J. H., 25 Buckingham av
" John, & Co., threshing machines and wood sawing attachments, 174 to 182 and 252 to 276 Mullins
" Wm., clerk, 51 Fort
Laroche Elie, shoemaker, 161 Pantaléon
" Eugène, shoemaker, 21 Amherst
LAROCHE H. A., manufacturers' agent, 61 St François Xavier, bds 9 Phillips sq
" Joseph, shoemaker, 159½ Jacques Cartier
" Louis, fireman, 41 Barré
" Misaël, broommaker, 170 Beaudry
LAROCHE Z., M.D., physician and surgeon, 320 Visitation
Larochelle Alex. J., bank clerk, 377 Berri
" B., bookkeeper, 138 Maisonneuve
" Barthélémi, bookkeeper, 130 Maisonneuve
" F. X., bailiff Recorder's court, City hall, 1539 Notre Dame, h 163 Champlain
" François X., carpenter, r 12 Manufacturers
" George, plasterer, 101 Maisonneuve
" George, clerk, 71 St Constant
" Isidore, plasterer, 70 Maisonneuve
" J. C., printer, 310 St André
" Jos., bdg hse, 166 Parthenais
" Jos., plumber, 1 St Dominique
" M. G., of Laflamme, Madore, Cross & Larochelle, 55 Berri

ROOFING
Montreal Roofing Company
Corner LATOUR STREET and BUSBY LANE.
Telephones: Bell 130, Federal 1602. P.O. Box 209.

Larochelle Mrs. Vézina, wid T., 310 St Andre
" Octave, cabinetmaker, 12a Chambly av
" Théodore, joiner, 29 Burnett
" Wilfrid, driver, 591 St Hypolite
Larocque A. B., M.D., chemist, 1383 Ontario, h 1395 do
" Alexis, laborer, 1228 St James
" Alfred, jun., 385 Dorchester
" Alphonse, druggist, 1449 Ontario
" Andre, joiner, 1341 Notre Dame
" Antoine, shoemaker, 55 Laprairie
" Antoine, stocking maker, 72 Visitation
LAROCQUE ARMAND, 20 St Famille
" Dosithee, carpenter, 34 Moreau
" Elie, saddler, 18 Louis Hypolite
" Emery, laborer, r 479 Seigneurs
" H. D., trader, 210 Barré
" Henri, cigarmaker, 435 Bivard
" Hilaire, clerk, 317 Sanguinet
" Isidore, joiner, 852 Mignonne
" J., laborer, 76 Jacques Cartier
" John, glassblower, 37 Parthenais sq
" John, laborer, 368 Amherst
" Jos., cigarmaker, 505 Marie Anne
" Jos., policeman, 264 Panet
" Jos., cigarmaker, 973 Mignonne
" Jos., laborer, 266 Panet
" Joseph, laborer, r 380 St James
" Joseph Octave, agent, 177 St André
" Magloire, policeman, 284 Jacques Cartier
" Miss Sophie, 4 Pantaleon
" Mrs., dressmaker, 342 Wolfe
" Nap., mason, 230 Mount Royal av
LAROCQUE REV CHS., parish priest, St Louis church, 274 Roy
" Théophile, trunkmaker, 332 Wolfe
" Z., hotelkeeper, 521 Craig h 420 Vitré
Larose A., merchant, 64 Laval av
" A., of Larose & Paquin, 1606 St Catherine
" A., of N. Collin & Co., 107 German
" A. P., accountant, 713 St Lawrence
" Alberr, laborer, 220 St Charles
" Alphonse, joiner, 185 St Elizabeth
" Anatole, clerk, 107 German
" Anthime, laborer, 187 Montcalm
" Arthur, laborer, 433 Panet
" Basilique, joiner, 399 Champlain
" & Boyd, butchers, 31 St Antoine market
" Calixte, carter, 7 Groulx lane
" Damase, professor of music, 320 Cadieux
" Dominique, shoemaker, 317 Wolfe
" E., dentist, 2387 Notre Dame
" Emile, printer, 3 St Elizabeth
LAROSE EUSTACHE, notary and agent, 187 St Hubert
" Felix, laborer, 457 Maple
" Felix, moulder, 120 St Martin
" Ferd., shoemaker, r 617 St Lawrence
" George, joiner, 98 D'Argenson
LAROSE H., groceries and provisions, 469½ St Lawrence, h 471 do
" H., captain tug boat, 2 Dalhousie
" Hormisdas, laborer, 193 Montcalm
" Hubert, laborer, 222 St Charles
" Hubert, of H. Larose & Co., 307 Richelieu, St Cunegonde

LAROSE HUBERT, & CO., CONTRACTORS and BUILDERS, 4 Roy lane.

Bell Tel. 2881 *See Adv p 593*

Larose Isidore, 330 Papineau road
" Jean Bte., tailor, 121 Shaw
" John, laborer, 104 Jacques Cartier
" Jos., baker, 107 Lafontaine
" Jos., bricklayer, 552 Drolet
" Jos., plumber, r 187 Montcalm
" Jules, clerk, 207 Lafontaine
" L., butcher, 31 St Antoine market, h 2 St Léon lane
" Louis, iron roller, 23 Bruchesi
Louis, joiner, 239 Visitation
Larose Louis, plumber, r 104 St Martin
" Louis, laborer, 128 St Catherine
" Louis, laborer, 23 Pea lane
" Louis, laborer, 132 St Catherine
" Louis, pedlar, r 98 St Maurice
" Louis F., agent, 286 Richmond
" M., clerk Court house, 41 German
" Martin, 257 Panet
" Mathias, laborer, 399 Papineau road
" Mathias, joiner, 355 Montcalm
" Maxime, cigarmaker, 151½ Amherst
" Maxime, laborer, 226 Lagauchetière
" Michel, mason, 127 Champlain
" Miss Domithilde, grocer, 245 Panet
" Mrs. L., wid Aug., 87 Berri
" Mrs. M. L., wid Dominique, 490 Lagauchetière
" Mrs. Marg., wid Louis, 232 St Charles Borromée
" Mrs. Pierre, cigar store, 713 St Lawrence
" Nap., jobber, 20 and 22 Mountain
" Nap., butcher, 54 Dominion
" Napoleon, shoemaker, 221½ Visitation
" Octave, joiner, 259 Panet
" Olivier, shoemaker, 222 Maisonneuve
" Ovide, baker, r 187 Montcalm
LAROSE & PAQUIN, fancy and staple dry goods, 267 St Lawrence
" Pierre, laborer, r 187 Montcalm
" Pierre, boots and shoes, 1986 St Catherine, h 713 St Lawrence
" S. A., of Larose & Paquin, 64 Laval av
" Stanislas, joiner, 457 Jacques Cartier
" Théophile, baker, 119a Iberville
" Théophile, trader, 25 St Léon lane
" Thomas, grocer, 136a Beaudry
" Victor, shoemaker, 293 Lafontaine
" Vital, law student, 114 Champ de Mars
" Wilfred, LL.B., M.A., advocate, 1586½ Notre Dame, res Verchères
" Wm., advocate, 11 Bonsecours
" Wm., plasterer, 91b Parthenais
" Zephir, laborer, 182 Aqueduct
" Zotique, baker, 150 Fullum
Larouche Alfred, laborer, 126 Chateauguay
" J., laborer, r 145 Montcalm
" J., jun., clerk, 145½ St Christophe
" Joseph, sen., storeman, 145½ St Christophe
" Napoleon, joiner, 68 Frontenac
" Régis, policeman C.P.R., 90 Craig
" Régis, jun., bookkeeper, 90 Craig
La Roussellière Miss Marie, 319 Sherbrooke
Larrister Wm., laborer, 18 Murray

LARRIVE, RAYMOND & CO., Bell Tel. 1520, Fish of all Kinds, Wholesale and Retail, 1 Bonsecours Fish Mkt

Larsen Albert, storeman, 61 Berri
" G., clerk, 61 Berri
Larseneur Thomas F., bookkeeper P.O., 101 Cadieux
Larue Armand, tailor, 1493 Notre Dame, h 1650 St Catherine
" Auguste, clerk, 147 St Audré
" & Co., wood dealers, 1090 Mignonne
" E., of Larue & Co., 200 Montana
" Edouard, 430 Cadieux
" Edouard, roofer, 854 Berri
" Edouard, wood and coal, 195 Maple
" Emile F., piano tuner, 225 St Urbain
" Ernest, builder, 36 St Paul
" Fabien, mason, 141 St Catherine
LARUE J. B., merchant tailor, 1493 Notre Dame, h 1650 St Catherine
" J. Bte., jun., tailor, 109 Inspector, res 107 Inspector
" Jean, fruit dealer, 1284 Mignonne
" Joseph, clerk, 147 St André
LARUE L., jun., tobacconist, 213 St Paul, 7 and 9 Jacques Cartier sq and 19 St Vincent, h 34 Berri
" Léon, wood dealer, 49 St Constant
" Léon, tobacconist, 19 St Vincent
" Leopold, agent, 49 St Constant
" Louis, carter, 265 St Christophe

PHŒNIX FIRE INSURANCE CO. OF HARTFORD.
Claims Promptly Settled and Paid. | 114 St. James St., Montreal. | Over $25,000,000 Paid to Date.

LARUE MAGLOIRE, merchant tailor, 20 Jacques Cartier sq and 1 St Amable, h 421 Dorchester
" Mrs., wid Euphrodisse, 23 Pantaléon
" Mrs. F., wid Frs., 120 German
" Mrs. J., wid Alf., 1296 Mignonne
" Mrs. M. L., wid A., 20 Bishop
" rev Arthur, Montreal college, 1181 Sherbrooke
LARUE REV J. B., procureur of Seminary of St Sulpice, 1710 Notre Dame
" Théodore, cigarmaker, 24 St Chas. Borromée
Lary Miss Helen, 14 St Bernard
Lasalle Alcide, plumber, 305 Panet
" Alphonse, bookkeeper, bds 12 St Elizabeth
" Lucien, advocate, editor of Le Monde, bds 58 Jacques Cartier sq
" Lucien, journalist, 1205 Mignonne
" Miss E., dressmaker, 315 Plessis
" Nap., policeman, 436½ Jacques Cartier
" Octave, policeman, 308 Plessis
" Pierre, sexton, 315 Plessis
" W., bank clerk, 320 Lagauchetière
Lasanté Ed., driver, 38 Mountain
" Edouard, carter, 114 Wolfe
" Moïse, carpenter, 956 Mignonne
Laselle Arsène, mason, 948a St Dominique
La Société des Publications Françaises, 32 St Gabriel
Laskey James, 92½ Chatham
Lasonde Alphonse, shunter G.T.R., 221 Centre
Lassalle E., collector, 15 German
" L., journalist, Mignonne
Lasselle Louis, carpenter, 560 Amherst
Lassonde Charles, butcher, 116 Chateauguay
" Ferdinand, butcher, 94 Frontenac
" Miss Marie, vegetables, Bonsecours market, h 64 St Louis
" P. L., com traveller, 27 St Hubert
Last James, laundry, 45 Aylmer
Latendresse Joseph, 443 Panet
" Jos., cigarmaker, 330 Montcalm
" Medard, bricklayer, 62 Montana
" Stanislas, driver, 1304 St Catherine
Lavermant Moses, teacher, 177 St Dominique
Latham Jas., organ builder, 58 Wolfe
Latimer John, M.D., physician, 159 St Hubert
" Jos. R., salesman, 97a Drolet

LATIMER R. J.,
Buggies, Wholesale & Retail,
and all kinds of
FARM IMPLEMENTS,
66, 68 & 70 College, Bell Tel. 1572
h 453 St Denis, " " 6339

Latimer Robert, master carter, 33 Shannon
" T., letter carrier, 189 McCord
Latinville Eugène, printer, 585 St Lawrence
Latouche André, carpenter, 45 Berri
" J. A., clerk, 45 Berri
" Roger, customs officer, 25 Labelle
Latour A. A., M.D., physician, 18 Albina
LATOUR A. H., fancy and staple dry goods, 2501 Notre Dame, h 86 St Martin
" Achille, 244 St Elizabeth
" Albert, clerk, 137 Drolet
" Alphonse, horse dealer, bds 12 St Henry
" Aristide, shoemaker, 661 Grand Trunk
" Arsene, carpenter and joiner, 272 St Lawrence, h 126 German
" Chas., stonecutter, 198 Maple
" Chas., saddler, 284 Sanguinet
" David, locksmith, 1182 and 1186 Notre Dame
" David, manufacturer of boots and shoes, 552 Upper Sanguinet, h 550 do
" Ephrem, grocer, 1314 St Catherine
" F. H., laborer, 521 Rivard
" F. X., grocer, 305 German
" F. X., currier, 216 Plessis
" Henri, carter, 192 Aqueduct
" Isaac, laborer, 141 Dufresne
Latour Isidore, carter, 253 Visitation
" J. D., of J. D. Latour & Co., 1831 St Catherine
" J. D., & Co., boots and shoes, 1831 St Catherine
" Joseph, baker, 195½ Plessis
" L., joiner, r 175 Beaudry
" Louis, bookkeeper, 137 Maisonneuve
" Louis, painter, 1243 Mignonne
" Louis, architect, 105 Panet
" Major L. A. Huguet, M.A., N.P., 122 Laval av
" Mrs. Benjamin, wid, 23 Soulanges
" Mrs. C., wid Felix, r 34 Lagauchetière
" Mrs. E., wid Theophile, 137 Drolet
" Mrs. Edwidge, wid Frs., 256 Jacques Cartier
" Mrs. Henriette, wid Louis, 470 Dorchester
" Mrs. J., wid Sébastien, 104 Panet
" Mrs. J., wid Sébastien, 80 Dorchester
" Mrs. Malvina, wid O., 595 Rivard
" Nap., laborer, 448 Laval av
" Nap., laborer, r 94 Bréboeuf
" Phil., joiner, r 372 Frontenac
" Prosper, laborer, 219 Aqueduct
" Sébastien, stonecutter, 246 Jacques Cartier
" Theophile, mason, 344 Panet
" Xavier, carter, 182 Manufacturers
" Xavier, laborer, 281 Montcalm
Latourelle Henri, foreman, 934 Dorchester
" Honoré, driver, 748 Berri
" Jos., clerk, 530 Amherst
" Telesphore, of Boudin, Desforges & Latourelle, 344 Wolfe
Latourney L., upholsterer, 37 Latour
Latraverse Emile, clerk, 538 Amherst
" Félix, hotel, 64 Jacques Cartier sq, h 66 Jacques Cartier sq
" Jos., stenographer, 151 St Christophe
" Ludger, laborer, 8 Groulx lane
" rev N., Seminary of St Sulpice, 1710 Notre Dame
Latrèche Jos., laborer, r 159 College
Latreille Delphis, bricklayer, 199 Iberville
" Edouard, contractor, 655 St Dominique
" François, jun., stonecutter, 572 St Dominique
" François, sen., stonecutter, 572 St Dominique
" François Louis, jun., 485 Dorchester
LATREILLE FRANCOIS LOUIS, sen., butcher, 14 and 15 St Lawrence market, h 485 Dorchester
LATREILLE G., groceries and provisions, 221 German, h 234a do
" George, stonecutter, 576 St Dominique
" Godefroi, grocer, 1435 St Catherine
" Hector, clerk, 485 Dorchester
" J. B., bricklayer, r 278 Iberville
" Joseph, stonecutter, 712 St Dominique
" Léon, butcher, 10 Hochelaga market
" Nap., grocer, 1100 Ontario, h do
" Osmond, gilder, 485 Dorchester
Latrémouille Mrs. Onésime, wid E., 1162 Notre Dame
" Nap., teacher of French, 147 St Christophe
" Pierre, driver, 372 Aqueduct
Latreye Miss Louise, 25½ St Hypolite lane
Latrouille Mrs. Rosalie, wid François, 68 Shaw
Lattaro Antoine, laborer, 222 Craig
Latter James, laborer, 3 Bannockburn lane
Lattin John, carter, 74 Inspector
Lattinville E., printer, 286 Craig
Latto Louis, miller, 169 St Martin
" Louis, organist, 169 St Martin
Latty Daniel, painter, r 5 3½ Seigneurs
Latulippe Doris, marble cutter, 416 Maisonneuve
" Elie, carter, 294 Lagauchetière
" Elisee, shoemaker, 254 Plessis
" Frs., trunkmaker, 158½ Montcalm
" Henri, carter, 17 Louis Hypolite
" Jos., laborer, 385 Mathieu
" Joseph, carter, 24 Forgue av
" Joseph, carriagemaker, 54 Barré
" Miss Philomène, dressmaker, 292 Visitation
" Ulderic, bricklayer, 286 Fullum lane
Lauder George, plasterer, 402 St Dominique
" Miss M. F. L., bdg hse, 666 Dorchester
" Richard, confectioner, 239 Cadieux
" Robert, moulder, 94 Grand Trunk
Laughlin James A., clerk, 56 Canning
" Jas., laborer, r 89 Canning
" Mrs. M. A., wid Geo., 15 Guy av

ASPHALT Roofs, Sidewalks, Carriageways, &c.
MONTREAL ROOFING COMPANY.
TELEPHONES: BELL 130, FEDERAL 1602. P.O. BOX 908 Corner LATOUR STREET and BUSBY LANE.

Laughlin Mrs. S., wid Owen, r 102 Quesnel
Laughran Patrick, printer, 945 St James
Laughton James, machinist, 645 St Lawrence
" William, caretaker, High school, 1 Peel av
Laundo P., laborer, 69 St Philip
Launière A., fireman, 149 Ropery
" A. G., fireman, 153 Island
Laurance B., & Co., wholesale opticians, Ottawa building, 251 St James
" Barnett, consul United States of Venezuela, and of B. Laurance & Co., 251 St James, res Toronto
" Francois, shoemaker, 37½ Labelle
" Lionel, of B. Laurance & Co., 251 St James
Laurence A., contractor, 95 St Elizabeth, h 670 Sherbrooke
" Albert, painter, 8b Sanguinet
" Alfred, contractor, 4 Laval av
" Alf. J., druggist, 1540 St Catherine, h 87 St André
" André, shoemaker, 280 Visitation
LAURENCE ANT., contractor, 91 St Elizabeth, office 95 St Elizabeth
" & Bros., contractors, 95 St Elizabeth
" Chas., com traveller, 1573 Ontario
" Frs., joiner, 183 Dufferin
" François, bookkeeper, 41 Beaudry
" Jos. Benj., shoemaker, 127a St Catherine
" Joseph, carter, 44 St David lane
" Louis, blacksmith, 303 Berri
" Louis, trader, 16 St Alphonse
" Mrs. J., wid J. Bte., 56 Cadieux
" R., gents' furnishings, 213 St Lawrence, h 259 St Hubert
" Octave of J. B. Mantha & Co., 217 St Hubert
Laurencelle Honorius, agent for Perrin Frères & Co., 138 Berri
" J. E., accountant, 309 St Paul, h 1542 Ontario
" Xavier, lithographer, 779 Sanguinet
Laurendeau —, shoemaker, 485 Wolfe
" Alfred, laborer, 31 Brebœuf
" Alfred, joiner, 513 Wolfe
" Chas., law student, 1613 Notre Dame, h 4 Albina
" E., laborer, 28 St Christophe
" Edmond, shoemaker, 455 Amherst
" Eug., clerk, bds 410 Seigneurs
" Ferdinand, joiner, 219 Frontenac
" George, joiner, 520 Centre
" J. Remus, clerk, 78 Barré
" Joseph, joiner, 27 Marianna
" L. P., musician, 327 St Lawrence
" Odilon, barber, 591 Dorchester
" Onésime, laborer, 195 Desery
" Onésime, fruit merchant, 86 Moreau
" Paul, laborer, r 306 Fullum
" Philippe, tobacconist, 327 St Lawrence, h 325½ do
" Pierre, laborer, 463 Wolfe
" Pierre, carpenter, 181 Moreau
" Rodrigue, leather cutter, 340 Beaudry
LAURENDEAU ROMULUS, LL.D., advocate, rooms 12 and 13, 1608 Notre Dame, h 2433 Notre Dame. Bell tel 2178, Bell tel house 8329
" Séraphin, clerk, bds 410 Seigneurs
Laurent Antoine, laborer, 9 Louis Hypolite
" Chas. Auguste, clerk, 400 Drolet
" David, trader, 64 St Antoine
LAURENT E. E., M.D., physician and surgeon, and professor of Botany and Pathological Anatomy Montreal School of Medicine, Victoria University, h 360 Centre
" François, laborer, 365 Maple
" Geo., painter, 229 St Urbain
" George, painter, 1423 Mignonne
" Henri, drug student, 101 St Hubert
" J. Ernest, architect, manager Estate Michel Laurent, 3 Place d'Armes hill, h 198 St Denis, summer St Vincent de Paul
" Joseph, driver, 20 Contant
" Joseph, laborer, 44 Forfar
" Jules, mason, 37 Labelle
" Léon, gunsmith, 1360 and 1362 Notre Dame
" Mrs. David, dressmaker, 64 St Antoine
" Mrs. Joséphine, wid David, 1854 St Catherine
" Mrs. S. S., wid Michel, 198 St Denis

LAURENT, LAFORCE & BOURDEAU,
Importers of the Celebrated
PIANOS, HARDMAN, N.Y.,
Marshall & Wendell, Albany,
1637 Notre Dame.
Telephone No. 1297.

Laurent Philippe, bricklayer, 1413 Mignonne
" Prudent, joiner, 481 Maple
Lauriault Cyprien, joiner, 88 Marlborough
" Geo., plasterer, 145 Knox
LAURIAULT ZOTIQUE, boots and shoes, 2199 Notre Dame, h 46 St Augustin, Town of St Henry
Laurie D. J., watchmaker and jeweller, 2257 St Catherine, h 98a Mansfield
" David, cabinetmaker, 114 St Urbain
" James, cabinetmaker, 11 Closse
Laurie John, of J. Laurie & Bro., 9 Overdale av
" John, machinist, 3 Bourgeois
LAURIE JOHN, broker, Savings Bank chambers, 180 St James, h 990 Dorchester

LAURIE JOHN, & BRO.,
Manufacturers o
Corliss and Piston Valve Automatic Steam Engines, Steam Pumps and special Machinery,
1014 St Catherine

Laurie Mrs. Elizabeth, wid James, 70 Anderson
" Walter H., of John Laurie & Bro., 203½ St Hubert
Laurier A., piano teacher, 511 Dorchester
" Alf., hemist, 290 St Hubert
" Chase hotelkeeper, 37 Bonsecours
" Chs. H., contractor, 201 Plessis
" E., joiner, bds 151 Plessis
" Félix, carter, 90½ Jacques Cartier
" Felix, sen., 24 St Pierre lane
" Hector, carpenter, 729 Berri
" J. B., storeman, 53 St Elizabeth
" J. Bte., shoemaker, 68 Montana
" J. L., grocer, 1395 Ontario, h 117 Roy
" J. Phi., clerk, 290 St Hubert
" Jas., carter, 365 Mathieu
" Joseph, 116 St Louis
" Joseph, plumber, 290 St Hubert
" Lactance, inspector, 341 Rivard
" Macaire, fancy and staple dry goods, 2507 Notre Dame, h 2509 do
" Méd., contractor, 290 St Hubert
" Mrs., wid Hyacinthe, 150 Pantaléon
" Mrs. Emélie, wid Jos., 280 German
" Narcisse, trader, 46 Richmond sq
" Omfroy, printer, 134 St Elizabeth
" Pierre, carpenter, 350 Logan
" R. C., medical student, 251 Montcalm
" rev H., seminary of St Sulpice, 1710 Notre Dame
" Ubalde, joiner, 529 Rachel
" Wilfred, painter, 23 Rivard
" Z., boots and shoes, 2632 Notre Dame
Laurin A. O., contractor, 374 Laval av
" Alfred, of G. Laurin & Son, 2026 St Catherine
" Alfred, blacksmith, 165 Pantaléon
" Alph., bookkeeper, 368 Craig
" Alph., violin teacher, 161 André
" Alph., custom house, 471 St Hubert

LAURIN J. B., & CO.,
HOUSE, SIGN AND FRESCO PAINTERS,
2036 and 2038 St Catherine st.
Bell Telephone 4276 *See Adv opp*

BLOUIN, DESFORGES & LATOURELLE,
Hot Water, High or Low Pressure Steam Heating for Churches, Convents, Private Residences, Etc., Etc.
Bell Telephone 2235. **520½ CRAIG STREET, MONTREAL.**

J. B. LAURIN & CO.

HOUSE, SIGN and FRESCO PAINTERS.

Paper-Hangers, Decorators, Grainers, Glaziers, Kalsominers, Tinters, Whitewashing, Etc.

BELL TELEPHONE No. 4276.

Nos. 2036 & 2038 ST. CATHERINE STREET,

MONTREAL.

☞N. B.—The above branches will be executed at the shortest notice and at moderate prices.

PRINTING !

Our facilities for the following are unequalled.

COMMERCIAL PRINTING.

Cards, Circulars, Bill Heads, Statements, Note Heads, Memos, Envelopes, &c.

MANUFACTURERS' PRINTING.

Illustrated Catalogues, Pamphlets, Price Lists, &c.

BOOKBINDING IN ALL ITS BRANCHES.

JOHN LOVELL & SON,

23 & 25 ST. NICHOLAS STREET.

LAURIN CYRILLE, of Laurin & Smith, district agent of the Phœnix Ins. Co., 270 St Charles Borromée
" Damase, laborer, 44 St Vincent
" Damien, policeman, 20 Contant
" Donat, grocer, 179 Rachel
" E., grocer, 187 Lagauchetière
" Emery, tinsmith, r 513 St Hypolite
LAURIN G., & SON, house and sign painters, gilding, decorating, graining and paper hanging, 2026 St Catherine
" Gédéon, of G. Laurin & Son, 2026 St Catherine
" George, miller, 663 Grand Trunk
" Henri, photographer, 2202 Notre Dame
" J., 464 St Christophe
" J. B., of J. B. Laurin & Co., bds 2034 St Catherine
" J. Bte., miller, 665 Grand Trunk
" J. Bte., tinsmith, 98 Dufresne
" Jos., bailiff, 61 St Gabriel, h 428 Rachel
" Jos., shoe dealer, 145 Amherst
" Jos., shoemaker, 264 Mount Royal av
" Joseph, tinsmith, 98 Dufferin
LAURIN LEANDRE, merchant tailor and haberdasher, 3133 Notre Dame, h 3131 do, City of St Cunegonde
" Louis, carter, 334 Dorchester
" Marcelin, carter, 36 Quesnel
" Martin, laborer, 79 Leroux
" Maxime, laborer, 127 St Louis
" Miss Louise, vegetables, St Lawrence market, h 274 St André
" Mrs. A., wid, 1 Prince George av
" Mrs. Delphina, wid Louis, 10 Visitation
" Mrs. Salomie, wid Olivier, 132 St Elizabeth
" Ovila, laborer, r 115 St Martin
" Pierre, 127 St Louis
" Pierre, carpenter, 350 Logan
" Sam., of Sam. Laurin & Co., 2402 Notre Dame
" Sam., & Co. (Sam. Laurin), stove and furniture dealers, 2400 Notre Dame
" Severe, gen store, 664 Ontario, h 666 do

LAURIN & SMITH,
CITY and DISTRICT AGENTS
Phœnix Fire Insurance Co. of Hartford,
114 St James st *See Adv opp and foot lines*

Laurin Théophile, leather cutter, 879 Migonnne
" Toussaint, jun., plumber, 110 St Elizabeth
" Toussaint, sen., policeman, 110 St Elizabeth
Laurion Louis, joiner, 201 Craig, h 199 Craig
Lauriot Mrs. S., wid M., 117 Wolfe
Laury Thomas, & Son, R. A. McGillis, agent, 162 St James
Lauzé Dominique, laborer, 408 Richmond
" Pierre Gustave, millwright, r 477 Seigneurs
Lauzier Hormisdas, joiner, 513 Rivard
Lauzon Aldéric, carriagemaker, 72 Quesnel
" Alexandre, laborer, 81 Leroux
" Alfred, carriagemaker, 223 Maisonneuve
" Alfred, carter, 144½ Manufacturers
" Amable, guardian and roofer, 160 Dufresne
" Antoine, plumber, 70 Panet
" Aristide, mason, 307 Beaudry
" Arthur, clerk, 94 Champ de Mars
" Carolus, wood dealer, 1228 St Lawrence, h 966 St Dominique
" Chs., laborer, 33½ Desalaberry
" Chas., clerk, 207½ Craig
" Chas., laborer, 7 Brien place
" Charles, joiner, 277 Montcalm
" E., fish dealer, 2 and 3 St Lawrence market, h Guilbault
" Edouard, restaurant, 2685 Notre Dame, h 2687 do
" Félix, mason, 475 St Urbain
" Félix, butcher, 8 Hochelaga, h 137 St Catherine
" François, guardian, 176 Lafontaine
" Frederic, carter, 190 O'Leary av
" Honoré, quarryman, 712 St Lawrence
" Hormisdas, shoemaker, 96 Brebœuf
" Hubert, shoemaker, 1055 Migonne
Lauzon J. B., carter, 226 Montcalm
" J. B., stonecutter, 169½ St André
" J. Bte., jun., stonecutter, 227½ Beaudry
" J. Bte., laborer, 55 Common
" Jos., 158 German
LAUZON JOS., hotelkeeper, 1227 and 1229 St Lawrence
" Jos., grocer, 320 Logan, h 316 do
" Jos., agent, 42 St Christophe
" Jos., laborer C.P.R., 28 Provost
" Jos., stonecutter, 1 Lionais
" Jos., stonecutter, 354 Berri
" Joseph, laborer, 977 St Dominique
" Joseph, tailor, 349 Panet
" Joseph, laborer, 27 Seaton
" Joseph, carter, 314 Visitation
" Joseph A., cigarmaker, 964 St Dominique
" L., joiner, 1986a St Catherine
" Léon, laborer, r 527½ Albert
" Louis, contractor, 248 Montcalm
" Louis Ephrem, bricklayer, 462 Maple
" Miss Mary, dressmaker, 169½ St André
" Mrs. C., wid Jos., seamstress, 67 St Sulpice
" Mrs. Emélie, wid Cyrille, 279 Montcalm
" Mrs. Julie, wid O., bdg hse, 388 Lagauchetière
" Mrs. Marie, wid Jos., 639 Sanguinet
" Napoléon, joiner, 531 Laval av
" Olivier, laborer, 11 St Felix
" Onésime, plasterer, 275 Montcalm
" Ovila, clerk, 1229 St Lawrence
" P., bricklayer, 295 Rivard
" Pierre, carter, 899 St Dominique
" Pierre, laborer, 118 Wolfe
" Pierre J., barber, 2079 Notre Dame, h 639 Sanguinet
" Roch A., ruler, 5 St Hubert
" Roch H., printer, 38 Perthius
" Sam., shirt ironer, 138 Charron
" Stanislas, shoemaker, 295 Panet
" Vital, boots and shoes, 207½ Craig
" Wilbrod, carter, 736 Charlevoix
LAVAL UNIVERSITY, rev J. E. Marcoux, vice rector; Law Faculty, 1540 Notre Dame; Medical Faculty, 45 Jacques Cartier sq
" Veterinary school, V. T. Daubigny, director, 378 Craig
Lavallée —, painter, 72 Campeau
" A., contractor, 317 Plessis
" Adrien, boots and shoes, 48 German
" Adrien, boots and shoes, 53 St Lawrence and 104 Vitré
" Alex., carter, 102½ Champlain
" Anselme, joiner, 233 Champlain
" Arthur, 238 Visitation
" Arthur, laborer, 42 Quesnel
" Arthur, photographer, 69 Canning
" Augustin, of Augustin Lavallée & Son, bds 169½ St Constant
" Augustin, musician, bds 24 St Justin
" Augustin, & Son, musical instrument makers, 35 St Lambert
" Benjamin, grocer, 322 and 324 Fullum
LAVALLEE C., butcher, 355a St Lawrence
" Chas., of A. Lavallée & Son, cor German and Fortier
" Chas., merchant, 11 German
" Cléo., butcher, 145 Railway track
LAVALLEE F. B., deputy city surveyor, City hall, 1539 Notre Dame, bds St Lawrence hall, 139 St James
" F. U., com traveller, 219 Berri
" F. X., artist, 35 Cotté
" Hoc., law student, 80 St James, h 1217 Mignonne
" Hector, law student, bds 26 St Elizabeth
" J. Bte., shoemaker, 279 Duluth av
" J. Marie, carpenter, 14 St Emery
" Jos., butcher, 147 Railway track
" Jos., lather, r 94 Plessis
" Jos., shoemaker, 1320 St Catherine
" Joseph, joiner, 59 Pichette
" Jos., joiner, 38 Darling
" Joseph, carter, 28 Marie Louise av
" Joseph, laborer, 43 Marianna

PHŒNIX FIRE INSURANCE CO. OF HARTFORD.
114 St. James Street. **CYRILLE LAURIN & G. MAITLAND SMITH** **Montreal Agents.**

n
dré
Beaudry

and 1229 St Law-
do
ost
nique
Dominique
alm
32 Maple
St André
, 67 St Sulpice
Montcalm
388 Lagauchetière
guinet
v
calm
e
ique
Dame, h 639 Sangui-
s
on
net
Craig
oix
E. Marcoux, vice
Notre Dame; Medi-
artier sq
Daubigny, director,
German
St Lawrence and 104
n
ain
ning
ée & Son, bds 160½ St
Justin
trument makers, 35
Fullum
awrence
, cor German and
ack
urveyor, City hall,
Lawrence hall, 139
d
, h 1217 Mignonne
Elizabeth
h av
ry
k
rine
av

RTFORD.

Montreal Agents.

FIRE INSURANCE

ALWAYS INSURE YOUR PROPERTY

IN THE

PHŒNIX

—INSURANCE COMPANY—

—OF—

HARTFORD

Why ? : : : : : : :

Because of its strength, loss-paying power, and record for fair and honorable [illegible]

Statement January 1st, 1891.

CASH CAPITAL, ...	$2,000,000 00
Reserve for Unadjusted Losses, ...	2[illegible]
Reserve for Re-Insurance, ...	1,813,5[illegible]
NET SURPLUS, ...	1,517,[illegible]
TOTAL ASSETS, ...	$5,624,8[illegible]

D. W. C. SKILTON, President. J. H. MITCHELL, Vice-President
GEO. H. BURDICK, Secretary. CHAS E. GALACAR, 2nd Vice-

CANADA BRANCH

Head Office, 114 St. James Street, - MONTREAL.

GERALD E. HART, General Manager.

Full Deposit with the Dominion Government

CYRILLE LAURIN,
C. MAITLAND SMITH, } *Montreal Agents 114 St James St*

FIR[illegible] ONLY.

[illegible] w[illegible] [illegible]mon Government

FULL DEPOSIT IN CANADIAN SECURITIES.

Capital [illegible] $2,000,000.00

[illegible] COMPANY

PHŒNIX

OF HARTFORD.

GERALD E. HART,

[illegible] AGENT AND GENERAL MANAGER FOR THE DOMINION.

OVILLE LAURIE.
G. MAITLAND SMITH. } DISTRICT AGENTS.

OFFICE

114 ST. JAMES STREET.

[illegible] Montreal.

The Agents wou[illegible] [illegible] to rece[illegible] name of your FIRE INSURANCE [illegible] reliable and wealthy [illegible] ed upon most liberal terms, but specia[illegible] will be given for **Rent, Lease-hold, Estate a[illegible] Dwelling risk**[illegible] covered against LIGHTNING without extra co[illegible] kept in force during insured's absence, u[illegible] defined. LOSSES [illegible] Policies a[illegible] hnical and objec[illegible] [illegible] liberal [illegible] careers to fair and honor[illegible]

Chicago, Boston, a[illegible] [illegible]tely [illegible] Office

Lavallée Joseph, laborer, 12 Larivière lane
" Joseph, laborer, r 280c Panet
" Joseph, milkman, 274 Sanguinet
" Léon, grocer, 1312 Ontario, h 1318 Ontario
LAVALLÉE & LAVALLÉE (P. Oscar & Ls. A.), advocates, 61 St Gabriel
" Ls. Arsène, LL.B., of Lavallée & Lavallée, 263 St Hubert, summer res Berthier
" Louis, laborer, 225 Frontenac
" Max., shoemaker, 1503 Notre Dame
" Michel, bricklayer, 302 Fullum
" Michel, laborer, 43 Marianna
" Michel, laborer, 328 Fullum
" Michel, laborer, 403 Parthenais
" Mrs. M. L., wid Damase, 418 Bérard lane
" Mrs. Philomène, wid M., 94 Champ de Mars
" Napoleon, laborer, r 161 St Martin
" Nazaire, grocer, 29 St Emery
" Olivier, laborer, 2102 Notre Dame
" Ovila, clerk, 1229 St Lawrence
" P. Oscar, B.A., LL.B., of Lavallée & Lavallée, 263 St Hubert, summer res Berthier
" Pierre, laborer, 259 St Dominique
" Pierre, joiner, r 159 St André
" Théophile, clerk, bds 28 Dominion
" Théophile, clerk, 109 Chatham
" Xavier, laborer, 371 Grand Trunk
Lavallière George, carpenter, 49 Canning
" Isidore, carpenter, r 307 Plessis
" Jos., joiner, 298 St Christophe
" Nicholas, laborer, 93 Lafontaine
Lavanne Mrs. C., wid L., 247 Jacques Cartier
Lavanture Jos., shoemaker, 1210 St Lawrence
Lavarière Pierre, 8 St Margaret
Lavande Frs., joiner, 404 Maisonneuve
Laven Dennis, driver, 19 St Geneviève
Laverdière Pierre, currier, 9 St Pierre lane
Laverdure Ad., bailiff, 7 Place d'Armes sq, h 563 Sanguinet
" Albert, shoemaker, 215 Panet
" Alise, of St Martin & Laverdure, 12 St Adolphus
" Arthur, bookkeeper, 73 St André
" Arthur, clerk, 238 Visitation
" Aug., carter, 217 Papineau road
" Auguste, 523 Rivard
" Chs., trader, 73 St André
" Chs., cigarmaker, 238 Mount Royal av
" David, saw filer, 372 Craig, h 336 Maple
" David, cabinetmaker, 336 Maple
" Denis, plasterer, 158 Visitation
" George, blacksmith, 217 Aqueduct
" Hormisdas, milkman, 34 Montana
" J. C., clerk, 238 Visitation
" Jean Baptiste, trader, 118 St Louis
" Jos., bricklayer, 12 Lafayette av
" Jos., laborer, 2 Parker
" Louis, carter, 149 Panet
" Louis, laborer, r 143 Panet
" Miss Georgiana, Canadian laundry, 83 Prince Arthur
" Miss Mary, 306 Maisonneuve
" N., butcher, 352 Logan, h 348 Champlain
" Narcisse, butcher, 350 Logan
" Pierre, butcher, 12 St Adolphus
" S., shoemaker, 400 Maisonneuve
" Zéphirin, shoemaker, 1000 Mignonne
Lavergne Jules, shoemaker, 179c St Christophe
Laverrière Anselme, artotype printer, 34 Forgue av
" David, carpenter, 204 McCord
" Pierre, 8 St Margaret
Lavers Andrew H., cashier Ætna Life Ins. Co., 126 St James, h 162 Magdalen

LAVERS WILLIAM,
CONTRACTOR,
BRICKLAYER and BUILDER;
Steam Boiler and Furnace
Work a specialty,
Bell Tel. 6212. 70 St Hypolite st

Lavers Geo., glass stainer, 533 St Urbain
" Geo. M., blacksmith, 225 Magdalen
" Miss J., fancy work, 536½ St Dominique
" Robert, builder, 11 Prince Arthur
" Wm., carpenter, 8 Magdalen
" Wm. H., millwright, 166 Magdalen
" Wm. Hy., jun., bookkeeper, 9 Prince Arthur
Laverty Alex., cigarmaker, 108 St Elizabeth
LAVERTY M. P., grocer, grain and produce dealer, 118 Bleury, h 2 Hutchison
" Mrs. M., wid Jos., 83 St Elizabeth
" Richard, laborer, 128 St Urbain
Lavery Alex., cigarmaker, 108 St Elizabeth
" Alex., laborer, r 104 St Elizabeth
" G., carpenter, 54 Perthius
Lavigne —, butcher, 305 Duluth av
" Adolphe, joiner, 715 Sanguinet
" Aimé, merchant, bds 65a St Denis
" Alph., clerk, 1321 Mignonne
" Alphonse, contractor, 280d Panet
LAVIGNE ANTHIME, manufacturer of rustic window blinds, r 58½ German, h 472 Lagauchetière
" Arthur, milkman, 385 Maisonneuve
" Basile, leather cutter, 227 St Hypolite
" Chas., carter, 476 Wolfe
" Chas., joiner, 327 Montcalm
" Chs. Aug., bookkeeper, 452 Lagauchetière
" Cléophas M., butcher, 1313 Mignonne, h 1321 do
" Clovis, tailor, 2316 Notre Dame, h 2318 do
" Damase, joiner, 455 Maisonneuve
" Emery, professor of music, 1779 St Catherine
" Emile, butcher, 319 Roy
LAVIGNE EMILE, prop St Louis meat market, St Louis ward, 515 St Lawrence, h 513 do
LAVIGNE EMILE, small wares and crockery, 511 St Lawrence, h 513 do
" Ernest, of Lavigne & Lajoie, 1657 Notre Dame
" Eugene, of Belanger & Lavigne, 305 Amherst
LAVIGNE EUGENE, tobacco mnfr, 175½ St André
" Evariste, mnfrs' agent, 162 St James, h 2 Notre Dame de Lourdes
" F. Xavier, machinist, 13 Rousseau
" Felix, 148 St Hypolite
" Frs., driver, 757 St Catherine
" Gustave, clerk, 277 German
" Honoré, laborer, r 263 Mathieu
" J., tailor, 265½ Craig
" Jean Bte., butcher, 216 Barré
" Joachim, carpenter, 276 Guy
" Jos., bricklayer, 362 Fullum
" Jos., laborer, 405 Parthenais
" Jos., fruits and confectionery, 395 Craig
" Jos., laborer, 276 Gain
" Jos., printer, 15 St André
" Jos., brickmaker, 362 Harmony
" Joseph, 1215 Mignonne
" Joseph, grocer, 76 Campeau
" Joseph, watchman, 42 Mountain
" Joseph, driver, 152b Maisonneuve
" Joseph, painter, 246 St Constant
LAVIGNE JOSEPH T., groceries, wines, liquors and provisions, 1704 and 1706 St Catherine, h 174 St Hubert. Bell tel 6364
LAVIGNE & LAJOIE (Ernest Lavigne, L. J. Lajoie), pianos, music and musical instruments, sole agents for the celebrated Sohmer pianos, N.-Y., props of Sohmer Park, 1657 Notre Dame
" Lambert, joiner, 89 Chatham
LAVIGNE LEON, 156 St Elizabeth
" Louis, engineer C.P.R., 1440 St Catherine
" Louis, painter, 350 Craig
" Ludger, laborer, 6 Chambly av
" Moïse, 310 German
" Mrs. Adelaide, wid J. Bte., 238 German
" Mrs. Lucie, wid Emery, 1021 Mignonne
" Mrs. Philomène, 1080 Ontario
" Nap., joiner, 4 Dufaux lane
" Nap., shoemaker, r 323 Maisonneuve
" Nap., clerk, 1150 Mignonne
" Narcisse, laborer, r 171 Panet
" Narcisse, laborer, 649 Ontario
" Onésime, butcher, 85 Champlain
" Oscar, painter, 471 Laval av

ROOFS REPAIRED
MONTREAL ROOFING COMPANY,
Corner LATOUR ST. and BUSBY LANE.
Telephones: Bell 130, Federal 1603. P.O. Box 909.

Lavigne Treffé, laborer, 706 Charlevoix
" William, shoemaker, 294 Lafontaine
Lavigueur Elie, laborer, 235 Mignonne
" F. X., joiner, 7 Rousseau
" Frank, conductor G.T.R., 57 Manufacturers
" Jean, laborer, r 181 Champlain
" Onésime, of Brosseau & Co., 131 Champ de Mars
" Philéas, of Lemieux & Lavigueur, 71 St Catherine
" Théo., engineer, 365 Craig
" Wm., grocer, 249 Shaw
Lavin Louis, tailor, 531a Lagauchetière, h 531 do
" Max., com traveller, 9 Leduc lane
Laviolette Aimé, carter, 15 Rolland
" Alfred, joiner, 75 St François Xavier
" Alfred, prof of piano, 24 Amherst
LAVIOLETTE CAMILLE, M.D., physician and surgeon, specialist for diseases of nose, throat and ear and specialist to the dept for diseases of the nose and throat, Notre Dame hospital, h 49d St Denis
" Chs., baker, 11 St Hubert
" Daniel, painter, r 87 Papineau road
" Dumont, of J. L. Cassidy & Co., 75 St Hubert
" Elsidore, medical student, 348 Amherst
" Frs., laborer, r 45 St James
" G., 59a St Denis
" Hector, agent, 28 Sussex
" hon. J. G., M.L.C., pres of "La Canadienne" Life Ins. Co., 92 St Hubert
" Isaïe, blacksmith, 184 Champlain
" J. G., of Laviolette & Nelson, 881 Dorchester
" Jos., jun., of Jos. Laviolette & Son, 200 St Hubert
" Jos., sen., of Jos. Laviolette & Son, 200 St Hubert
" Jos., grocer, 147 Dorchester
" Jos., grocer, 76 Maisonneuve
LAVIOLETTE JOSEPH, & CO., plumbers, 2390 Notre Dame. *See Adv p* 11
" Jos., of Jos. Laviolette & Co., 246 Sirgneurs
LAVIOLETTE JOSEPH, & SON, proprietors Beaver Hall market, 786 and 788 Dorchester
" Ls., butcher, 11 St Jean Baptiste market, h St Lawrence
" Miss Isabella, 29 Shaw
" Mrs. A., wid J., dressmaker, 1044 St Lawrence
" Mrs. R., wid F. X., 95½ St Martin
" Mrs. S., wid Edward, 814 St Dominique
LAVIOLETTE & NELSON, druggists and chemists, 1605 Notre Dame
" Nicholas, carter, 75 Jacques Cartier
" P. B., advocate, 62 St James, h 73 Dubord
" Robert, clerk, 28 Sussex av
Lavitt B., merchant, 25 Notre Dame de Lourdres
Lavoie A., shoemaker, 11 St Felix
" Adelard, appraiser Custom house, 223 Bleury
" Alexis, carter, 515 Centre
" Alexis, painter, bds 15 Jacques Cartier sq
" Auguste, machinist, 69 Laprairie
" Barthélemy, laborer, 18 Wolfe
" Célestin, clerk, 312 Amherst
" Cyprien, laborer, 35 Marianna
" Damase, tailor, 216 Maisonneuve
" Edmond, barber, 913 Mignonne
" Elzéar, laborer, r 159½ Panet
" Emile, contractor, 279 Plessis
" Fabien, laborer, r 396 Maisonneuve
" Félix, laborer, 43 Duluth av
" Félix, laborer, 316 Notre Dame
" Frs., laborer, 216 Poupart
" Francis, bank clerk, 49½ St Antoine
" François, carpenter, 81 Jacques Cartier
" François, carpenter, r 89 Plessis
" François, laborer, 11 Dufresne
LAVOIE FRANCOIS, boot and shoe manufacturer, 49 St Antoine, h 49½ do
" François A., chief cashier Custom house, 223 Bleury
" Fred., laborer, 86 Frontenac
" G., shoemaker, 1012 St James
" Gédéas, 369 Champlain
" Gérome, constable, 410 Panet
" Guillaume, joiner, 104 Plessis
" Isaïe, bdg hse, 29 Frontenac
" Isaïe, painter contractor, 45 St Lawrence
" J. Bte., carpenter, 25 Marianna
Lavoie J. Bte., carpenter, 126 Frontenac
" Jos., stonecutter, 395 Maple
" Jos., com traveller, 1556 St Catherine
" Jos., joiner, 8 Robb terrace
" Jos., shoemaker, 43 Duluth av
" Joseph, 1012 St James
" Joseph, leather cutter, 49½ St Antoine
" L. P., groceries and provisions, 2 Dumarais and 116 German
" Louis, carter, r 167 St Martin
" Louis, laborer, 145d Champlain
" Louis, clerk, 817 Sanguinet
" Louis, sexton, 155½ Craig
" Médard, carpenter, 26 Robb terrace
" Miss Delia, 75 Jacques Cartier
" Miss Joséphine, bdg hse, 68 Dubord
" Mrs. A., wid Louis, 340 Montcalm
" Mrs. Adélaide, wid Félix, 43 Duluth av
" Mrs. Délia, 75 Jacques Cartier
" Mrs. E., wid Narcisse, 456 Beaudry
" Mrs. E., wid Elie, wigmaker, 1686 Notre Dame
" Mrs. Louis, wid Desery, 477 Dorchester
" Mrs. M., wid Jos., bdg hse, 941 St Lawrence
" Mrs. M. L., wid Nicholas, 415 Parthenais
" Mrs. Marie, wid Louis, 122 Champlain
" Napoléon, laborer, 90 St Maurice
" Narcisse, shoemaker, 422 Jacques Cartier

LAVOIE O. M.,
Painting, Glass-gilding, Sign and Ornamental Painting, Decorating, Frescoing, Paper Hanging, Glazing, Graining, Church Decorating, &c., 1631 Notre Dame, h 90 Berri,
Telephone No. 1238

Lavoie Pierre, carter, Monet lane
" Peter, laborer, 20 Marianna
" Réné, 1429 Ontario
" S., packer, Town of St Henry
" Samuel, leather cutter, 1206 St James
" Sifroi, conductor M. S. R., 88 Frontenac
" Stanislas, fruits, St Ann's market, h Mile End
" Télesphore, clerk, r 365 Wolfe
" Thomas, laborer, r 35½ St Elizabeth
" Ulric, carpenter, bds 29 Frontenac
" Verisse, laborer, 6 Stadacona
" Zoël, sculptor, 323 Wolfe
Law Bernard, beer driver, 50 Lagauchetière
" David, of Law, Young & Co., Bellevue house, off Pine av, head of Oxenden av
LAW DEPARTMENT, Corporation of Montreal; Rouer Roy, Q.C., city attorney; Leandre J. Ethier and P. J. Coyle, assistant city attorneys, City hall, 1539 Notre Dame
" Edward, clerk, 92 Charron
" George, of Law, Young & Co., Bellevue house, off Pine av, head of Oxenden av
" James, of Law, Young & Co., Bellevue house, off Pine av, head of Oxenden av
" Miss Mary, dressmaker, 57 Cadieux
" L., of Law & Patterson, 84 Durocher
" Mrs. A., wid William, 57 Cadieux
" Robert, of Greene & Sons Co., 60 Drummond
" Stamp office, Aug. Lalonde, and Joseph Johnson, distributors City and District of Montreal, Court house, 1577 Notre Dame
" Wm., carpenter G.T.R., 92 Charron
LAW, YOUNG & CO., general merchants, Waddell building, 28 and 30 St John
LAWDER MISS J., young ladies' educational establishment, 110 Mansfield
Lawes Wm., of Wm. Lawes & Co, 56 Richmond sq
LAWES WILLIAM, & CO., dealers in old iron, rags, etc., 97 College. *See Adv opp*

LAWLESS W. C., & CO.,
Cabinet Makers, Sawing, Planing, Moulding, &c., 623 Lagauchetiere

PHŒNIX FIRE INSURANCE CO. OF HARTFORD.
Head Office, ***Canada Branch,*** **114 St. James St. Montreal.,** ***GERALD E. HART, General Manager.***

Wm. Lawes & Co.,

97 COLLEGE STREET,

WHOLESALE DEALERS IN

OLD IRON,

COPPER,

BRASS,

PEWTER,

ZINC,

LEAD, &c.

ALSO ALL KINDS OF

PAPER STOCK

AND

Graders of all Kinds of Woollen Rags.

Lawless W. C., of W. C. Lawless & Co., 25 Argyle av
Lawlor Albert, fitter, 130 Forfar
LAWLOR & CO., dealers in all kinds of sewing machines, pianos, organs, &c., and general insurance agents, office and salesroom, 467 St Hypolite
" Frs. C., printer, 156 Dorchester
" H., dep collector Inland revenue, 412 St Paul, h 3161 St Catherine, Town of Cote St Antoine
" Henry, machinist, 229 St Charles
" John, stevedore, 5 Vallée
" John D., of Lawlor & Co., 467 St Hypolite
" Mrs. H., wid Pat., 159 Laprairie
" Mrs. M., wid Patrick, 101 Stanley
" Thomas, laborer, 223 Lagauchetière
Lawrence Albert, painter, 8b Sanguinet
" Alphonse, moulder, 153 Champlain
" capt. John, agent for the Blaina Iron and Tin Co. (limited), special agent Citizens' Ins. Co., 269 Mountain
LAWRENCE E. D., Waterloo, Que.
" Frederick, agent, 43 St Hypolite
" George, com traveller, 80 Fortier
" J. W., com traveller, 50 Albina
" James, painter, 71 Duke
" John, collector, 531 St Dominique
" Mrs. Elizabeth, wid Thos., 8b Sanguinet
" Octave, of J. B. Mantha & Co., 217 St Hubert
" Rod, merchant, 259 St Hubert
" Wm., steamfitter, 24 Magdalen
Laws Henri, com traveller, 26 Belmont
Lawson A., storeman, 61 Berri
" Andrew, caretaker, 530 Seigneurs
" Chas., engineer, 138 Knox
" Ed., laborer, 171 Wellington
" Jas. D., machinist, 155 Fortification lane
" John, blacksmith, 25 Bleury, h 310 Guy
" John, cabinetmaker, 14 Dumarais
Lawton Caleb, laborer, 214 Magdalen
" F., of Dougall & Lawton, 104 Union av
" Geo., machinist, 140 Maple
Laxton Simon, laborer, 137 Papineau road
LAY MRS. E. H., wid R. W., 30 St Matthew
Layden Andrew, laborer, 2 Dominion
" James, carter, 133 Wolfe
LAYTON P. E., & BRO., agents for Eve[illegible] Bros, pianos, Thomas' organs, &c, 172 Mou[illegible]
Lazarus Alexander, Ottawa building, 2[illegible] S[illegible]
" Henry, pawnbroker, 45½ St Famil[illegible]
" Henry, clerk, 1486 Notre Dame, h 4[illegible] Famille
" Lewis, new and second hand store, 527 Craig
LAZARUS MRS. DORA, wid G., pawnbroker, 1486 Notre Dame, h 45½ St Famille
" S., watchmaker and jeweller, 1620 Notre Dame, h 45½ St Famille
Lazeau H., deputy prothonotary, Prothonotary's office, Court house, 1577 Notre Dame, h St Jean Baptiste
Lazure Joseph, clerk, 1251 Mignonne
Lea Jeremiah, trader, 47 St Patrick
Leach David S., advocate, 38 Temple bdg., 185 St James, h 110 Union av
" Edward, tool maker, 94 Prince Arthur
LEACH & McGREGOR (Wm. Leach Geo. McGregor), fruits and provisions, 31½ St Urbain
" Mrs. W. T., wid rev Archdeacon, 52 Tupper
" W. H., bookkeeper, 32 Mance
" W. T. bookkeeper, 103 Union av
" Wm., of Leach & McGregor, 10 Robin, St Louis of Mile End
Leaf & Co., London, Eng., dry goods, C. J. W. Davis, agent, Nordheimer's building, 207 St James
Leaffian Emile, machinist, 237 Seigneurs
Leahy Michael, of M. Leahy & Co., 39 St Patrick
Leahy Michael, & Co., grocers, 37 St Patrick
" Michael, laborer, 117 St Constant
" Michael, laborer, 38 Soulanges
" Mrs. Ann, wid Michael, 42 Jurors
" Mrs. Annie, wid Wm., 185 St George
" Mrs. B., wid John, 389 Grand Trunk
" Patrick, foreman, 235 Centre
" Patrick, laborer, 27 Ann
Lear W. W., bookkeeper, 21 Closse
Leard Jos., carter, 84 Maple
" Ulric, baker, 26 Parker
Learmont Joseph B., of Caverhill, Learmont & Co., 120 Mackay
LEARMONT WM. J., with Crathern & Caverhill, 793 Sherbrooke
Leary Mrs. Mary, wid John, 66 Murray
Leather Alb., painter, 195 Congregation
Leaver Robert, carpenter, 111 Charron
Leavett Moses, com traveller, 58 Perthius
Lebank Michel, laborer, 11 Leon XIII
LeBas Walter, storeman, r 8½ Vallée
Lebeau Alf., printer, 150 Sanguinet
" Alfred, joiner, 152 Dorchester
" Alfred, tailor, 273 German
" Antoine, collecting agent, 424 Montcalm
" Auguste, foreman, 152 Dorchester
" David, laborer, 281 Parthenais
" Delphis, contractor, 767 and 769 Sanguinet
" Dolphis A., contractor and carpenter, 702 Sanguinet
" Donat, plumber, 357 St Lawrence
" Edmond, clerk, 357 St Lawrence
" Félix, laborer, 1013 Mignonne
" F. X., com traveller, 119 Dufresne
" Francis, hotel, 2049 to 2053 Notre Dame, h 8 Imperial av
" Francis, shoemaker, 1032 Mignonne
" Jos., tobacconist, 1382 Ontario
" Joseph, carpenter, 25 St Dominique
" Joseph, laborer, 138½ Manufacturers
" Joseph, plumber, 81 Pantaleon
" L. Ovila, tailor, bds 171 St Maurice
" Ls., com traveller, 476 St Hubert
" Maxime, joiner, 771 Sanguinet
" Michel, trader, 28 and 30 Wellington
" Miss Adéline, dressmaker, 1 Parthenais sq
" Miss Rose, 357 St Lawrence
" Mrs. S., wid Jos., fancy goods, 1147 Ontario
" Omer, leather cutter, 174 Montcalm
" Pierre, joiner, 775 Sanguinet
" Roch, joiner, 769 Berri
" Siméon, Indian store, 1688 Notre Dame, h do
" Urgèle, bookkeeper, 340 Berri
Lebegne Ed., shoemaker, 395 Maisonneuve
Lebel Alex., laborer, 37 Jacques Cartier
" Eugène J., weaver, 57 Davidson
" Florien, machinist, 212 Maple
" Geo., joiner, 277 Montana
" Gédéon, hotel, 369 Craig, h 371 do
" Honoré, laborer, r 39 Dufresne
" J. P., of J. P. Lebel & Co., 1401 St Catherine
" J. P., & Co., flour, grain and provisions, 91 and 93 Commissioners and 220 St Paul, branch 67 and 69 Commissioners
" Jacques, laborer, r 371 Wolfe
" Joseph, clerk, 279 St Dominique
" Mrs. S., wid Jos., fancy goods, 1147 Ontario
" Pierre, laborer, 21 Grant
Lebelle Tancrède, painter, 52 St Louis
Lebeque Edmond, shoemaker, r 395 Maisonneuve
Lebeuf Alfred, foreman, 232 Champlain
LEBEUF CALIXTE, advocate, 57 St Gabriel, h 406 St Antoine
" Isaïé, shoemaker, 232 Champlain
" Moise, laborer, 421 Centre
Leblanc A., M.D., physician, 147 St Hubert
" Adolphe, tinsmith, 247½ St Urbain
" Adolphe, shoemaker, 3 St Gabriel market, h 53 Centre
" Aimé, laborer, 116 Desery
LEBLANC ALBERT, B.C.L., advocate, 1613 Notre Dame, h 225 Richelieu, City of St Cunegonde
" Albert, joiner, 263½ St Constant
" Alex. visloncellist, 267 St Constant
" Alfred, barber, 96 Workman
" Alfred, carpenter, 409 Lagauchetiere
" Alphonse, junk dealer, 43 Mountain
LEBLANC ALPHONSE, prop St John Co., 973 Mignonne
" Amédée, of Leblanc & Paradis, bds 259 St Antoine
" André, printer, 286 Wolfe
" Arcade, carter, 130 Poupart

H. RICHARDSON RICHARDS,
OFFICE, 69 TEMPLE BUILDING, 185 ST. JAMES ST., MONTREAL.
REAL ESTATE, LOANS, &c.

Leblanc Arthur, clerk, 14 Dufaux
" Auguste, bookkeeper, 23 Montana
" Augustin, joiner and carpenter, 821 Sanguinet
" B. H., M.D., druggist, 133 Centre, h 131 do
" Benj., saddler, 41 St Elizabeth
" Chas., printer, 236 Montcalm
" Chas., advocate, clerk Sheriff's office, Court house, 1577 Notre Dame, h 92 Union av
" Chas. barber, 944 Mignonne
" Chas., laborer, 507 William
" Cléophas, teacher, 471 Maple
" Cleophas, laborer, 176 Richardson
" Cyprien, carter, 278 Panet
" David, laborer, 132 Desery
LEBLANC & DESAULNIERS, flour and provision merchants, 95 and 97 Commissioners
" Edmond, painter, 244 Amherst
" Edouard, grocer, 75 Plessis
" Edouard, printer, 1037 Mignonne
" Edouard, of Desaulniers & Leblanc, 1037 Mignonne
" Edouard, rubber worker, 264 Dorchester
" Eug., accountant, 734 St Denis
" Ernest, upholsterer, 1335 Ontario
" F. X., bookkeeper, 267 St Constant
" Félix, foreman, 346 Jacques Cartier
" François, laborer, 390 Maple
LEBLANC G. A., manager R. J. Tooke's branch store, 1547 St Catherine, h 119 Berri
" G., contractor, 208 St Christophe
" G., jun., printer and piano teacher, 208 St Christophe
" George, nailer, 52 Lock lane
" Geo., carter, 336 Amherst
" Gilbert, laborer, 437 Laval av
" Gustave, merchant, 119 Berri
" H., agent, 637 Lagauchetiere
LEBLANC H. M., weekly payment store, 1391 Ontario, h 309b St Hubert
" Hector, laborer, 1116 Mignonne
" Henri, medical student, bds 3 Vitré
" Henri, plumber, 29 St Agathe
" Hormisdas, joiner, 242 Wolfe
" Hormisdas, laborer, 234 Visitation
" I., clerk, 1425 Notre Dame
LEBLANC J. A., M.D., physician and surgeon, 1167 Mignonne
" J. Bte., joiner, 267 St Constant
" J. Bte., joiner, G.T.R., r 628 Mullins
LEBLANC J. E., staple and fancy dry goods, 2344 Notre Dame, h cor Lusignan and Notre Dame
" J. O., paying teller La Banque Jacques Cartier, 69 Vinet
" Jean, tailor, 2251 Notre Dame, bds 2246 do
" Jean Louis, laborer, 58 St Catherine
" John, bookkeeper, 31 Richardson
" John, barber, 9 Bruchési
" Jos., sen., guardian Banque Jacques Cartier, 7 Place d'Armes sq
" Jos., joiner, 636 Mullins
" Jos., stonecutter, 464 St Lawrence
" Jos., carpenter, 525 William
" Joseph, joiner, 224 Desery
" Joseph, chief engineer New York Life building, 11 Place d'Armes sq
" Joseph, mason, 18 Leduc lane
" Joseph, butcher, 725 Mignonne
" Joseph, tobacconist, 301½ Craig
" Joseph, butcher, 19 St Alexis
" Joseph, blacksmith, 272 Colerane
" Joseph, blacksmith, 73 St Maurice
" Jos., engineer, 32 St Louis
" Josué, carpenter, 19 St Chas Borromée
" Jules, butcher, 110½ Visitation
" Jules, carpenter, 283 Montana
" Jules, med student, bds 3 Vitré
" L. J. B., L. D. S., dentist, 1793 St Catherine and 45a St Denis
" Léon, carter, 52 Jacques Cartier
" Léon, baggageman, 1064 St James
" Louis, laborer, 536 St Hypolite
" Louis H., lamp trimmer, 236 St Constant
" Lucien, butcher, 188 Visitation, h 210 do
" Magloire, carter, r 220 Aqueduct
" Miss Louise, 22 Dupré
LEBLANC MADAME J. H., importer and mnfr of ostrich and fancy feathers: crape cleaned and top knots made to order, 545½ and 547 Craig
" Miss Marie, 5 St Margaret
" Miss Sophie, clerk Bell Tel Co., 1 St Dominique
" Mrs. A., wid O., 12 Chenneville
" Mrs. Célina, wid Alfred, 103 Basin
" Mrs. Eloïse, wid M., bdg hse, 1424 Notre Dame
" Mrs. Jos., 1662 St Catherine
" Mrs. Joséphine, wid C. L., 1186 St Lawrence
" Mrs. Joséphine, wid Eugène, 20a Wolfe
" Mrs. Julie, wid Olivier, 150 German
" Mrs. Léocadie, wid Gilbert, 136a German
" Mrs. Marie, wid Bernard, 452 Maisonneuve
" Mrs. Olivie, wid Louis, r 192 Pantaléon
" Mrs. Olivine, shirtmaker, r 552 Albert
" Mrs. Philomène, wid Jean, 1707 Ontario
" O., dealer in paints, oils, glass, wall paper, &c., 1118 and 1120 Ontario
" O., laborer, r 373 Logan
" Octave, clerk, 546 Dorchester
" Olivier, shoemaker, 165½ Craig
" Olivier, butcher, 1248 St Catherine, h 1246 do
" Omer, laborer, 13 Chambly av
" Onésime, clerk, 958 Mignonne
" P. E., M.P.P., advocate, 62 St James, h 13 Ernest
LEBLANC & PARADIS, merchant tailors, 2093 Notre Dame
" Peter, milkman, 182 Beaudry
" Pierre, joiner, 208 St Christophe
" Pierre, laborer, 399 Papineau road
" Régis, mason, 150 St Maurice
" S., M.D., physician, 714 St Catherine
" Siméon, carpenter and joiner, 66 St Elizabeth
" Télesphore, laborer, 304a Amherst
LEBLANC VERY REV CANON PAUL, Archbishop's palace, Lagauchetière cor Cathedral
" Xavier, laborer, r 377 Mathieu
" Zotique, patternmaker, 222 St André
Leblond de Brumath A., teacher, 217 St Denis
" Etienne, shoemaker, 53 St Dominique
" George, laborer, 39 Dominion
" Louis, tobacconist, 231 Papineau road
" Stanislas, laborer, 466 Shaw
Leboeuf Alfred, foreman, 232 Champlain
" Andronique, ice cutter, 231 St Constant
" Calixte, advocate, 406 St Antoine
" David, carter, 378 Centre
" Emery, policeman, 974 Mignonne
" Emile, clerk, 246 Guy
" Ephrem, mason, 1188 St Lawrence
" Félix, joiner, 283 Logan
" Hormisdas, printer, 48 Duluth av
" J., shoemaker, 232 Champlain
" Ignace, policeman, 229 Beaudry
" J. B., brickmaker, 226 St Chas. Borromée
" Joseph, carter, 278 Cadieux
" Jules, painter, 246 Guy
" Louis, hotel, 1253 Ontario, h 501 Wolfe
" Michel, laborer, 265 Moreau
" Miss Adéline, dressmaker, 41 Wolfe
" Mrs. C., wid Nap., 13 Houle
" Ovide, laborer, 28 Chenneville
" Pierre, shoemaker, 277 Lagauchetière
" S. Z., supt and purchasing agent stores dept Richelieu & Ontario Navigation Co., 75 and 77 Commissioners, h 175 St Hubert
" Thomas, laborer, 18 Allard lane
" Treffé, laborer, 38 St Louis
Lebon Félix, laborer, r 47 St Philip
" Israël, laborer, 100 Barré
" Nap., laborer, 15 Bruchési
Lebourdais L., electrician, 457 St James
LEBOUKVEAU STEDMAN A., B.C.L., advocate, 118 St James, h 19 Coursol
Lebouthiller Charles, laborer, 20 Shaw
Leboutillier W. D., com traveller, 332 St Antoine
Lebrun Adélard, painter, 409 Grand Trunk
" Alfred, laborer, r 159½ Panet
" Alfred, carpenter, Monet lane
" Albert, bookkeeper, 188 Duluth av
" Antoine, shoemaker, 13 Archambault lane
" Alphonse, policeman, 134 St Urbain

ASPHALT FOR FLOORS OF BREWERIES, LAUNDRIES, WAREHOUSES, &c.
MONTREAL ROOFING CO.,
LATOUR STREET, Corner BUSBY LANE.
Telephones: Bell 132, Federal 1692. P.O. Box 909.

Lebrun Ant., butcher, 337 Montana
" Arthur, clerk, 122 Mount Royal av
LEBRUN CHARLES, groceries, wines, liquors and provisions, cor St Joseph and Rose de Lima, Town of St Henry
" Charles, laborer, r 451 St James
" Frs. X., jun., moulder, 91 Chatham
" Frs. X., sen., turner, 91 Chatham
" George, joiner, 376 Panet
" H., mason, 433 Panet
" Israel, stonecutter, 784 Berri
" Jean M., boots and shoes, 2321 Notre Dame
" Jos., lamp trimmer, 318 Montcalm
" Joseph, hatter, 223 McGill
" Joseph, stonecutter, 33 Napoléon
" Léon, shoemaker, 292 Sanguinet
" Lionel, tinsmith, 1231 St James, h 1127 do
" Louis, caretaker, 51 Seaton
" Louis, butcher, 6 Bonsecours market, h 284 Dufferin, Coteau St Louis
" Louis, joiner, 66½ St Urbain
" Louis, shoemaker, 845 St Catherine
" Michel, blacksmith, 24 Dufresne
" Mrs. E, wid Eustache, dressmaker, 2571 Notre Dame
" Napoléon, blacksmith, 143 Papineau road
" Onésime, blacksmith, 39 Campeau
" Pierre, laborer, 158 Chateauguay
" Pierre, mason, 291 Maisonneuve
" Pierre, millwright, 76 Shearer
" Wilfrid, butcher, 350 Duluth av
" X., tailor, 620 Sanguinet
" Zotique, laborer, 86 Workman
Lebuis Adolphe, laborer, 88 Versailles
" Jos., laborer, r 90 Versailles
" L. E., of Beers, Finlayson & Lebuis, 135 Quesnel
" Louis, laborer, 288 Centre
" Mrs. Aurélie, wid Olivier, 217e St Martin
"LE CANADA REVUE," monthly; subscription $3.00 a year; political, literary and fine arts. A. Filiatreault, editor, 312 Craig
Lecavalier Adolphe, storeman, 75½ St Philip
" Alphonse, storeman, r 16½ Vallée
" Amable, stonecutter, 186 Notre Dame
" Augustin, laborer, 363 Richmond
" Benjamin, laborer, 104 Versailles
LECAVALIER & CO., groceries and provisions, 1239 Mignonne and 214 Sanguinet
" Eug., clerk, 58 Cadieux
" Eusèbe, joiner, 239 Wolfe
" F. X., clerk, 58 Cadieux
" Fabien, carter, 349 Seigneurs
LECAVALIER & FILIATRAULT, registrars for the counties of Hochelaga and Jacques Cartier, 63 St Gabriel
" François X., joiner, 98 Quesnel
" Joseph, driver, r 90 Seminary
" Jos., laborer, r 479 Seigneurs
" Léon, patternmaker, 11 Arcade
" Mrs., wid J. B., 86b Maple
" N. M., of Lecavalier & Filiatrault, res at St Laurent
" Philéas, baker, 85 St Christophe
" Séraphin, joiner, 82 Dufresne
" Ulric, joiner, 75½ St Philip
" Zéphir, moulder, 24 Forgue av
LE CERCLE VILLE MARIE,—Montpetit, president; rev Pierre Bédard, director, 1717 Notre Dame
Leclair Alm., butcher, 246 St André
" Arsène, leather cutter, 380 Montcalm
" Camille, chief crier Court of Queen's Bench, Court house, 1577 Notre Dame, res St Rose
" Charles, plumber, 132 St Martin
" Cleophas, of Labrecque & Leclair, 1339 Ontario
" Damase, contractor, 559 St Hypolite
" Désiré, clerk, 93 St Christophe
" Donald A., clerk, 375 Berri
" E., carter, r 164 Beaudry
" Ed., hosemaker, 227 Champlain
" Edouard, horseshoer, 227 Champlain
" Edouard, bricklayer, 895 Mignonne
" Eugène, milkman, 477 Maple
" F., plumber, 291 Panet
" Fred., laborer, r 262 St Constant
Leclair Frs., carter, 34 St André
" G., laborer, 305 Logan
" J., clerk, 335 Rivard
LECLAIR J. H., land surveyor, 62 St James, res St Jérome
" J. L., restaurant, 74 German
" Jos., cabinetmaker, 1305 Mignonne
" Jos., carter, 327 Logan
" Joseph, butcher, 1044 Mignonne
" Joseph, laborer, 327½ Montcalm
" Lambert, tinsmith, 1815 St Catherine
" Léon, machinist, 245 Seigneurs
" Louis, brickmaker, 251 Papineau road
" Miles, med student, 375 Berri
" Mrs. E., wid Jean, 27 St Famille
" Mrs. Florida, 226 German
" Mrs. Henrietta, wid F. X., 139 St Constant
" Mrs. L., wid Jos., 211 Panet
" Mrs. S., wid George, 341 Montcalm
" Oscar, driver, 21 Grothé
" Philias, laborer, 412 Montcalm
LECLAIR PIERRE, L.L.B., advocate, 73 St James, h 59 St Denis
" Théophile, contractor, 27 Dufresne
" Ulric, joiner, 872 Amherst
" Victor, laborer, 199 Jacques Cartier
Leclaire Alp., of F. & J. Leclaire & Cie., 132 University
" Benjamin, 136 Iberville
" C., carter, 389 Montcalm
" C. O., tobacconist, 965 St Lawrence
" Ernest, engineer, 182 Maisonneuve
" Etienne, laborer, 249 Sanguinet
" Eucharistе, groceries and provisions, 435 Cadieux
" F., of F. Leclaire & Co., 45 Hospital
" F., & Co., barbers, 118 St Peter
LECLAIRE F. & J., & CIE. (Alphonse Leclaire), wholesale dry goods, 290 St Paul and 131 Commissioners
" Francois, joiner, 51 Darling
" Gédéon, 328 Visitation
" John L., of Haas & Leclaire, 74 German
" Jos., butcher, 213 Montcalm
" Jos., laborer, 71 Voltigeurs
" Jos., laborer, 58 St Urbain
" Jos., laborer, 366 Amherst
" L. Geo., joiner, 160 Mount Royal av
" Léandre, laborer, r 155 St Martin
" Léon, caretaker, 199 Commissioners
" Louis, brickmaker, 558 Papineau road
" Louis, oyster dealer, 124 St Urbain
" Miss Delphine, 307 Montcalm
" Mrs. Emma, wid Jos., r 30 Vitré
" Mrs. Henriette, wid Jos., 211 St Dominique
" Mrs. Jos., wid G., 341 Montcalm
" Mrs. M., wid V., 609 Notre Dame
" Mrs. N., wid A., 363 Panet
" Mrs. R., wid L., 575 Lagauchetière
" Mrs. S. A., wid François, 641 Sherbrooke
" Nap., contractor, 391 Papineau road
" Pierre, joiner, r 39 St Rose
" Télesphore, engineer, 20½ St Chas. Borromée
" Uldéric, restaurant, 1311 Ontario, h 1315 do
" Wm., engineer, 159 Dalhousie
" Xavier, laborer, 45 Duluth av
Leclerc Aimé, butcher, 2443 Notre Dame
" Alphonse, tailor, 4 Joly lane
" André, shoemaker, 10 Manufacturers
" Arthur, blacksmith, 6 St Denis
" Arthur, painter, 246 St Elizabeth
" C. F., med student, 539 Laval av
" Charles, tobacconist, 409 Craig
" Clément, barber, 274 Rachel
" Cléophas E., J. P., of Archambeault & Leclerc, 84 St Denis
" David, blacksmith, 6 St Denis
" E., joiner, 565 Albert
" Ed., of Allard & Leclerc, 85 Frontenac
" Emile, butcher, 4 Paxton av
" Emile, printer, 6 St Denis
" Eugène, carriagemaker, 112 Fortier
" F. H., restaurant, 278 St André
" Geo., bank teller, 268 St Hubert
" Geo., M.D., 278 physician, St Hubert
" Jean Bte., laborer, 133 Delisle

PHŒNIX FIRE INSURANCE CO. OF HARTFORD.
Established 1854. | MONTREAL AGENTS, Cyrille Laurin & G. Maitland Smith, 114 ST. JAMES STREET. | Security Undoubted.

Leclerc Jos., laborer, r 159½ Panet
" Jos., joiner, 311 Drolet
" Jos., butcher, 1594 Ontario, h 213 Montcalm
" L. G., 224 St Hubert

LECLERC & LAMARCHE,
Fabricants de Corniches et Ornements en Tole Galvanizee, Couverture en Ardoise, Poseurs d'Appareils de Chauffage, a Eau Chaude et a Vapeur, Plomberie, Gaz, etc. Tel. Bell 1885.
Bureau et Atelier: 1465 Notre-Dame

Leclerc Mrs. C., wid M., restaurant, 2373 Notre Dame
" Mrs. L., wid Joseph, 13 St Antoine
" Mrs. Mary, wid J. B., 246 St Elizabeth
" Napoléon, jeweller, 246 St Elizabeth
" Nap., painter, 298 Frontenac
" Nap. J., bookkeeper, 238 Rachel
" Noe, contractor, 874 Sanguinet
" Octave, 338 Berri
" Ovila, barber, 1257 Notre Dame, h 91 Mountain
" Philippe, printer, r 150 Shearer
" Pierre, of Leclerc & Lamarche, 445 Rachel
" Pierre E., clerk Circuit court, 268 Berri
" Prudent, frame-maker, 128 Amherst
" S., bookkeeper, 41 St Denis
LECLERC TANCREDE H., hotelkeeper, 1346 Ontario, h 278 St André
" Théodore, blacksmith, 259 Plessis
" Théodore Henry, foreman, 253 Amherst
" Ulric, carter, 171 Champlain
" Walter F., bookkeeper, 24 Chenneville
" Wm., machinist, 180 Nazareth
Lecombe Wm., machinist, 222 Congregation
Lecompte —, trader, 4a Sanguinet
" Albert, clerk, 1206 St Lawrence
" Arthur, clerk, 224½ German av
LECOMPTE AVILA, boots and shoes, 1527 St Catherine, h 229 Jacques Cartier
" Elias, mason, 40 St Charles
" Elzéar, shoemaker, 1 Cherrier
" George, jun., accountant, 63 Imperial building, 107 St James, h 736 Sherbrooke
" Israel, confectionery, 1326a Notre Dame, h 1326 do
" Israël, fruit dealer, west end Bonsecours market, h 1335 Notre Dame
" J. B., laborer, 135 Montcalm
" J. Bte., carter, 60 Prince
" Jerome, roofer, 220 Cadieux
" Jos., sculptor, 435 William
" Jos., bottler, 546 Papineau road
" Jos., clerk, 480 St Hubert
" Jos., restaurant, 999 St Lawrence, h 997 do
" Jos., printer, bds 251 Sanguinet
" Joseph, mason, 22½ St Elizabeth
" Louis, boots and shoes, 22 Jacques Cartier sq, h 22½ Jacques Cartier sq
" Louis, dry goods, 2249 Notre Dame
" Louis, joiner, r 202 Beaudry
" Mrs. A., wid A., seamstress, 74 Campeau
" Mrs. B. H., wall paper and fancy goods, 2383 Notre Dame, h 13 Lusignan
" Mrs. M., wid Nap., 392 Champlain
" Napoléon, shoemaker, 368 Laval av
" Nicholas, laborer, 63 Seaton
" Olivier, laborer, 20 Queen
" Salem, 184 Sanguinet
" Télesphore, joiner, 244 Amherst
" Thos., upholsterer, 296 Montcalm
" Thos., laborer, 384 Wolfe
" Vincent, sen., of Rodney & Co., 26 Park av
" Zotique, stonecutter, 435 William
Lecomte Napoleon, laborer, 140 Island
" Philias, laborer, r 954 St Dominique
Lecoq rev Chas., P.S.S., director Grand Seminary, 1197 Sherbrooke
Lecours A. W., tailor, 54 St Elizabeth
" Ab., blacksmith, 138 St Martin
Lecours Alphonse, blacksmith and carriagemaker, 273 Sanguinet, h 33 St Emery
" Arthur, butcher, 1217 St Catherine
" C. R., clerk, 57 Rivard
" Charles, shoemaker, 217 Sanguinet
" Ernest, of Amiot & Lecours, 314 St André
" Jos. A., bookkeeper, 55 Beaudry
" Mrs. Eliza, wid Henry, 74 Inspector
" Napoléon, joiner, 434a St Hypolite
" Olivier, bookkeeper, 314 St André
" R. H., clerk G.T.R., 74 Inspector
Lecourt Jos., shoemaker, 297 Montcalm
" Jos., joiner, 136 Champlain
" Jos., laborer, 247 Montcalm
" Louis, foreman, 98 Champlain
" Philippe, laborer, 824 Charlevoix
" Pierre, plasterer, 465 Panet
" Timothé, manager, 255 St Lawrence
Lécuyer Alex., laborer, 569 Wolfe
" Chas., joiner, 35 Frontenac
" Ed., carter, 267 Shaw
" Emile, laborer, 78 Papineau road
" Jos., laborer, 202 Richmond
" Leon, laborer, 132 Ropery
" Louis clerk, 242½ Montcalm
" Moise, 78 Papineau road
" Numidée, laborer, 81 Frontenac
L'Ecuyer Isaïe, butcher, 761 Mignonne
" J. Bte., baker, 28 St Emery
" J. E., bookkeeper, 131 Lagauchetière
" J. T., M.D., physician and surgeon, 195½ Amherst
" Jos., baker, 158½ Montcalm
" Jos., stenographer and typewriter, 431 Lagauchetière
" Miss Mary, tailoress, 341 Wolfe
Ledain Edmond, com traveller, 90 Cathcart
" Thomas, clerk C.P.R. 9 Hanover
Ledden W. T., 232 St Martin
Leddy Martin, laborer, 45 Bleury
" Mrs. Martin, bdg hse, 45 Bleury
Ledoux Alphonse, carriagemaker, 10 Desrivières

LEDOUX B.,
CARRIAGE MAKER.
Commemorative Medal and Diploma from the Indian and Colonial Exhibitions at Kensington, London, S. W. 1886. Office 131 St Antoine st. *See Adv p 5*

Ledoux Chas., manager Windsor Carriage factory, 131 St Antoine
" Cyrille, 412 Cadieux
" David, carriagemaker, 11 St Antoine, h 10½ Desrivières
" F., carriagemaker, 190 Murray
" F. X., carriagemaker, 2145 Notre Dame,
" Fred, contractor, 677 Ontario
" G., sen., blacksmith, 271 and 273 Iberville
" Gabriel, laborer, 149 Desery
" Hector, watchman, 25 St Felix
" Jean, blacksmith, 331 Seigneurs
" Joseph, coachman, r 70 Shearer
" Joseph, reed furniture maker, 83 Rachel
" Mrs. Constance, wid G., 32a Sanguinet
" N., upholsterer, 482 Craig
" P., grocer, 245 Iberville
" Rémi, laborer, 62 Dominion
" Stanislas, laborer, 85 Lafontaine
" Xavier, foreman, 27 Desrivières av
Leduc A. A., agent, 75 St André
" A. Joseph, joiner, 1309 Mignonne
" Albert, bank clerk, 374 St Denis
" Alfred, carpenter, 167 St Hypolite
" Amable, storeman, 85½ Craig
LEDUC ANT., groceries and provisions, 3832 and 3834 Notre Dame, Town of St Henry
" Auguste, laborer, 230 St Constant
" Barnabé, carpenter, 380 Centre
" C., of Ducharme, Leduc & Bourque, rooms 1998 St Catherine

METAL AND SLATE ROOFING Montreal Roofing Coy.,
TELEPHONES: Bell 130, Federal 1602. P.O. Box 909. Cor. Latour St. and Busby Lane

Leduc Camille, 5 Prince George av
" Charles, laborer, 119 Workman
" Chas., laborer, 119 Logan
" Clovis, G.T.R. agent, 243 Aqueduct
" D., chief engineer Baie des Chaleurs Ry., room 33, 204 St James, h 206 St Denis
" Damase, customs officer, 76½ Panet

LEDUC DR. J., & CO.,
Wholesale and Retail
CHEMISTS AND DRUGGISTS.
Jobbers in Druggists' Sundries,
2052 and 2054 Notre Dame cor
Chaboillez sq, h 248 St Antoine st

Leduc Ed., butcher, stall 6 St Antoine market, h 266 St Antoine
" Emile, laborer, r 124 Shearer
" Ephrem, joiner, 93b Drolet
" Evariste, provisions, 18 Bonsecours market, h 135 St Paul
" F. X., laborer, 372 Champlain
" Francis, joiner, 358 St Hypolite
" G. A., clerk Gault Bros. & Co., 93b Drolet
" H., of H. Leduc & Co., 311 Seigneurs
" Hector, joiner, 15 Fulford
" Héribert, joiner, 1309 Mignonne
" J., M.D., of Dr. J. Leduc & Co., 248 St Antoine
" J. B., mnfr wild remedies, 230 Dufresne
LEDUC JOEL, of L. Tourville & Co., 457 St Urbain
" Jos., shoemaker, 558 Wolfe
" Jos., laborer, r 102 Dorchester
" Jos., M.D., physician, 210 Versailles
" Joseph, grocer, 15 Richardson
" Joseph, storeman, 263 Seigneurs
" Joseph, sen., 185 Barré
" Julias & Co., 2330 Notre Dame
" L. C., receiver Montreal Street Ry., 387 Dorchester
" Léon, springmaker, 7 Jetté lane
" Louis, laborer, 251 Lagauchetière
" Louis C., veterinary surgeon, 543 St Hypolite
" Lucien, joiner, 63 Darling
" M., trader, cellar 19 Bonsecours mkt, h 151 St Urbain
" Mathias, grocer, 149 Vitré, h 151 do
" Mrs. A., wid Désiré, r 372 Champlain
" Mrs. C., wid Napoleon, 9 St Dominique
" Mrs. E., dry goods, 2519 Notre Dame, h 2521 do
" Mrs. G., wid J. A., 246 St Hubert
" Mrs. M., wid Jos., 134 Craig
" Mrs. O., wid Séraphin, 139 German
" Nap., machinist, r 277 Beaudry
" Octave, carter, 5 Robb terrace
" Ovide A., of Brazeau & Leduc, 387 Dorchester
" P., nailmaker, 937 St Catherine
" P. J., & Co. (P. Leduc, Julias Leduc), grocers, 2332 Notre Dame
" P. M., livery stable, 547 St Hypolite
" Philéas, nailer, 234 Richmond
" Pierre, carter, 205 William
" Pierre, laborer, 479 Amherst
" Pierre Antoine, clerk, 360 Richmond
" Romain, blacksmith, 191 Desery
" Séraphin, furniture, 1188 Ontario, h 276 Lafontaine
" Simon, barber, 1806 St Catherine, h 16 Dufaux lane
" T., of Leduc & Co., 343 St Hubert
" Télesphore, laborer, 102 Albert
" Télesphore, butcher, 152½ Railway track
" Wilfrid, driver, 139 German
" Zotique, teacher, 85 St Constant
Lee A. J., clerk, 15 Bishop
" Albert J. F., stenographer, 235 Commissioners, h 136½ Forfar
" Andrew, bds 694 Dorchester
" C., 354 St Lawrence
" capt. Thomas, 43 Cadieux
" E., clerk C.P.R., 15 Bishop
Lee Emmanuel, boiler maker, 109 Bourgeois
" Geo., com traveller, 373 Mance
" Geo., laborer, r 101 Chateauguay
" H. G., clerk G.T.R., 136 St Philippe, Town of St Henri
" H. K., conductor, 146 St Luke
" Isaac, caretaker Victoria Skating rink, 49 Drummond
" J., oil merchant, 1171½ St James
" J. F., cigar manufacturer, 381 St Lawrence, h 387 do
" Jas., of James Lee & Co., 60 St Famille
LEE JAMES, & CO. (Jas. Lee, L. H. Rennoldson), importers and manufacturers' agents, 28 St Peter
" Jas., electrician, 68 St George
" Jos. A., palace car conductor C.P.R., 166 Lusignan
" James E., conductor C.P.R., 160 Lusignan
LEE JOHN, & CO., ship liners, carpenters, caulkers, sparmakers, and cattle fittings, 207 Commissioners
" John, of John Lee & Co., 428 Cadieux
" John, lumber yard, 4 Barclay
" John, baggageman, 26 Albert
" John, laborer, 54 Eleanor
" Michael, storeman, 109 Inspector
" Mrs. M., wid D. B., 58 Richmond sq
" Mrs. Mary, wid Joseph, 11 Dorchester
" Richard, storeman, 74 Quesnel
" Sam., stamper, 145 Canning
" Samuel, watchman, 20 Lagauchetière
" Thos., bookkeeper, 21 St Monique
" Thos., coremaker, 13 Dupré
" Thos., bank clerk, 496 St Urbain
" Thomas, bookkeeper, 85½ Chatham
" Tom, Chinese laundry, 10 McGill College av
" Thomas, glassblower, 27 Kent
" W. L., coal and wood, 15 Bishop
" Wm., painter, r 273 Bleury
" Wm. Samuel, machinist, 39 Paris
LEEMING THOMAS, & CO. (W. B. Gilmour), commission merchants, sole agents for Nestle's milk food and condensed milk, Reckett's blue, Johnson & Johnson's plasters, Papoid & Zonweiss, 25 St Peter
Lees James, engineer, 33 Burnett
" Samuel, engineer, 36 Congregation
Leeson Thomas, laborer, 136 Delisle
Leet A. J., carpenter and builder, 219 Ash av
" Lynn T., city agent Travelers Ins. Co., 185 St James, h 263 Berri
" S. P., B.C.L., of Maclaren, Leet, Smith & Smith, 36 Albina
LEFAIVRE A. A., M.D., physician and surgeon, 344 Amherst
" Alphonse, of Lefaivre & Langlois, 80 St Denis
" Joseph, moulder, 173a St Elizabeth
LEFAIVRE & LANGLOIS, groceries and provisions, 1620 St Catherine
" Mrs. A., wid L. M., bdg hse, 80 St Denis
" Mrs. M., wid Nicholas, hotel, 183 St Paul
Lefebvre A. A., grocer, 206 Centre, h 204 do
" Adolphe, of Lefebvre & Co., 12 St Henry
" Adélard, restaurant, 1465 St Catherine, h 230 Wolfe
" Aldéric, carter, bds 12 St Henry
" Amédée, laborer, 6 St Alphonse
" Alexandre, carter, 40 Leroux
" Alfred, carter, bds 12 St Henry
" Alfred, joiner, 20½ St Elizabeth
" Alfred, laborer, r 302½ Amherst
" Alph., blacksmith, 10 Little St Antoine, h Quesnel
" Alphonse, clerk, 4 Oscar lane
" Amédée, of Lefebvre & Co., bds 483 St James
" Anaric, agent, 42 Berri
" André, merchant, 61 Brebœuf
" Ant., bookkeeper, 364 Papineau road
" Ant., confectioner, 1839 St Catherine
" Antoine, administrator, 407 Lagauchetière
" Ant., laborer, 174 Chateauguay
" Arsène, advocate, 588a St Denis
" Arthur, clerk, 126 St André

JAMES M. AIRD, **CONFECTIONERY AND LUNCH ROOMS.**
Bell Telephone 1340. | 1877 Notre Dame St., Montreal. | Federal Telephone 803.

Lefebvre Arthur, herborist, 2243 Notre Dame
LEFEBVRE ARTHUR, dry goods and merchant tailor, 2159 Notre Dame, h 2161 do
" Arthur, driver, bds 12 St Henry
" Athanase, laborer, 382 Maple
" Barthélemy, laborer, 223 Aqueduct
" B., clerk, 10 Notre Dame de Lourdes
" Benjamin, shoe manuf, 210 Berri
LEFEBVRE BROS., importers and manufacturers of boots and shoes, 443 Jacques Cartier
" Camille, carpenter, 4 Oscar lane
& Co. (Adolphe Lefebvre, August Laparé), ginger ale and soda water manfrs, 28½ St Henry
" & Co., meat market, 481 St James
" Chas., painter, 1042 Mignonne
" Charles, accountant, 80 St Denis
" Chas., P. O. clerk, 657 St Denis
" Charles, trader, 151 Lafontaine
" Constant, shoemaker, 449 Jacques Cartier
" E., wood merchant, 592 Papineau road
" E. C., clerk, 393 Lagauchetière
" E. J., accountant, 131 St Antoine, h 101 Turgeon, Town of St Henry
" Edmond, com traveller, 393 Lagauchetière
" Edouard, butcher, 377 Champlain
" Edouard, watchmaker, 2161 Notre Dame
" Edouard, merchant, 2161 Notre Dame
" Edouard, laborer, 15 Perrault lane
" Emile, laborer, 38 St Félix
" Emmanuel, laborer, 796 Sanguinet
" Eustache, mail conductor, 156a Sanguinet
" F. X., laborer, 17 Payette
" Frédéric, advocate, 494 Craig
" Frédéric, foreman, 233 St Constant
" Gabriel, laborer, 328 Wolfe
" Gabriel, carter, 76 Plessis
" Gaspard, P. O. clerk, 237 Berri
LEFEBVRE GERMAIN, sen., agent, buys books and notes, 3909 Notre Dame, Town of St Henry
" Godefroi, shoemaker, r 358 Beaudry
" Godefroi, shoe manufacturer, 303 Maple
" Guillaume, fruit dealer, 115 Grand Trunk
" Henri, tailor, 310 Sanguinet
" Honoré, painter, r 10 Devienne
" Honoré, laborer, 40 St Adolphus
" Hormisdas, grocer, 131 Panet
" Hormisdas, shoemaker, 285 Montcalm
" Hormisdas, cabman, 516 Albert
" Hormisdas, laborer, 41 D'Argenson
" Hormisdas J., grocer, 196 Dorchester
" Isidore, shoemaker, 449 Jacques Cartier
LEFEBVRE J., contractor plasterer, 188 St André
" J. A., conductor G.T.R., 204 Centre
" J. A., fruit merchant, 4 St Denis
" J. A., clerk, 3 Notre Dame de Lourdes
" J. A., clerk, 344 Lagauchetière
" J. Bte., bookkeeper, 144 St Christophe
" J. B., foreman, bds 1936 St Catherine
" J. Bte., mason, 670 Sanguinet
" J. Bte., com traveller, 454 Rachel
" J. H., civil engineer, bds 26 St Elizabeth
" J. M., restaurant, 86 Desery
" Jos., carpenter, 69 Berri
" Jos., confectioner, 30 St Dominique
" Jos., horse dealer, 185 Panet
" Jos., laborer, 39 Centre
" Jos., laborer, 32 St Paul
" Jos., laborer, 191 St Hypolite
" Jos., laborer, 25 Chatham
" Jos., marblecutter, 272 Lafontaine lane
" Joseph, painter, 35 Mountain
" Joseph, plasterer, 317 Rivard
" Joseph A., miner, 33 Champ de Mars
" Joseph Henri, joiner, 316 Dorchester
" Jules, clerk, 149 St Hubert
" Julien, carter, 42 Amherst
LEFEBVRE L. A., advocate, 54 St James, Bell tel 2545, h 588a St Denis
" Leonidas, com traveller, bds 215 Wolfe
" Ls., P. O. clerk, 744 St Denis
" Louis, foreman, 16 Balmoral
" Louis, laborer, 118 Wolfe
" Louis, painter, 1251 Ontario
" Louis, blacksmith, 29 Hudson
Lefebvre Louis Jos., broker, 50 St Christophe
" Martin, joiner, 389 Maple
" Magloire, brakeman G.T.R., 238 Centre
" Médéric, agent, 73 Dubord
" Michel, 753 St Denis

LEFEBVRE MICHEL, & CO., Manufacturers of Pure Vinegars and Methylated Spirits, Distillers, &c. also Packers of the Celebrated Lion "L" Brand of Mixed Pickles, Jams and Jellies, Office and Works, 80 to 94 Papineau road, Salt Houses, 6 to 14 St Rose st, Tel., Bell 6444, Federal 1617

Lefebvre Michel T., of Michel Lefebvre & Co., 776 St Denis
" Miss Adel., 213 St Hubert
" Miss Joséphine, 19 Grothé
" Moïse, grocer, 314 Rachel, h 420 Maple
" Moïse, joiner, 17 Montcalm
" Mrs., wid Etienne, 73 Champ de Mars
" Mrs., wid Alexis, 374 Wolfe
" Mrs. Aurélie, wid François, 164 Chateauguay
" Mrs. E., wid Olivier, 466 Dorchester
" Mrs. E., wid Jos., 8 Grothé
" Mrs. Eugénie, wid Pierre, r 104 Shearer
" Mrs. Faubert, wid Zéphirin, 477 Craig
" Mrs. Joséphine, charwoman, r 29 St Emery
" Mrs. M., wid Denis, 385 Beaudry
" Mrs. M. L., wid Maurice, 285 German
" Mrs. Zoé, wid Venant, 509 Dorchester
" Nap., barber, 1838 St Catherine, h 91 St Christophe
" Nap., watchmaker, 168 Visitation
" Nap., jeweller and watchmaker, 1558 Notre Dame, h 58 St Denis
" Napoléon, brakeman G.T.R., 313 Hibernia
" Napoléon, laborer, 33 Seaton
" Nathan, of Bedard & Lefebvre, 1242 Mignonne
" Octave, carter, 1207 St James
" Olivier, shoemaker, r 410 Beaudry
" Olivier, bookkeeper, 140 Drolet
" Olivier, laborer, 114 Harbour
" Onésime, foreman, 131 St Christophe
" Oscar, butcher, 115 Versailles
" Ovide, storeman, 255 Visitation
" Ovila, butcher, 360 Montana
" Ovila, grocer, 27 Dorchester, h 29 do
" Ovila, laborer, 513 Rivard
" Ovila, merchant, 519 Rivard
" Philippe, fruits and confectionery, 45 and 47 Chaboillez sq
" Phil., agent, 831 Rivard
" Pierre, navigator, 53 St Catherine
" Pierre, joiner, 642 Mullins
" Pierre, joiner, 325 Rivard
" Stanislas, grocer, 79 Common
" Stanislas, shoemaker, 689 Upper Sanguinet
LEFEBVRE STANISLAS E., manager Province of Quebec Lottery, 81 St James, h 242 St Hubert
" Théo., painter, 6 St Dominique
" Théodore of M. Lefebvre & Co., 11 Mount Royal av
" Théodore, pilot, 279 Champlain
" Theophile, baker, 343 Maple
" Thomas, plasterer, 514 Maple
" Toussaint, carter, r 85 Campeau
" Treffle, laborer, r 323 Montcalm
" W., waiter, 371 St James
" V. H., accountant Board of Health office, City hall, 1539 Notre Dame, h 395 Lagauchetière
" W., grocer, 461 Rachel
" Wilfred, butcher, 23 Theatre lane
" Wm., laborer, 45 Poupart
" Xavier, carpenter, 16 Brock
" Zotique, butcher, 2486 Notre Dame, h 81 St Margaret

DAMP-PROOF CELLARS
Telephones: Bell 130, Federal 1602. P.O. Box 900.

Montreal Roofing Company,
LATOUR ST. Cor. BUSBY LANE.

Lefebvre Zotique, carter, 290 Montana
Lefeunteun E., artist, 62 St James, h 5 Market
Lefèvre Michel, laborer, 18 Fullum lane
LeFeuvre John, clerk, bds 90 Cathcart
" Philip, clerk, bds 90 Cathcart
Leffitt E. A., cutter, 84 St Antoine
Lefils Frédéric, med student, 54 Montcalm
" Michel, storeman, 54 Montcalm
Lefitière Napoléon, joiner, 170 St Martin
Lefort Adrien, paper ruler, 1115 St James

LEFORT E., & CIE.
(J. B. A. Mongenais),
338 Rue St Paul,
Importations generales,
Agents pour les produits de
Roire-Bertrand Fils, Grasse et Gelle Freres, Paris } France

Lefort Emile, of E. Lefort & Co., 51 Cadieux
" Frs., shoemaker, 447 Montcalm
" Herménégilde, printer, 881 St Dominique
" Joseph, shoemaker, 480 Drolet
" Joseph, laborer, 309 Grand Trunk
LEFORT JOSEPH, prop St Louis hotel, 15 Jacques Cartier sq
" Joseph, bread driver, 333 Champlain
" Médéric, laborer, 13 Longueuil Ferry lane
" Mrs. L., wid H., fancy goods, 1115 St James
Lefrançois A., of Lefrançois & Laperle, 5 St Julie
" Alphonse, agent, 58 St Dominique
" Elzear, tailor, 279 Montcalm
" G. M., manager, 726 St Catherine
" Geo., clerk, 201 Amherst
" Joseph, clerk, 191½ Amherst
" Joseph, laborer, 197 Iberville
" & Laperle, sculptors and modellers, 5 St Julie
" Léon, laborer, r 479 Seigneurs
" Louis, laborer, 114 Craig
" P., shoemaker, 122 Roy
LEFRANCQ G., importer of French patent medicines, T. W. Ness, representative, 644 Craig
Lefroy Alf., toolmaker, 188 St Charles Borromée
LEGAL NEWS, weekly, $4 per annum; James Kirby, D.C.L., LL.D., editor; The Gazette Printing Co., publishers and printers, Richard White, managing director, cor Craig and St François Xavier

LEGAL AND COMMERCIAL EXCHANGE OF CANADA, THE (MERCANTILE AGENCY),
Montreal Office, 162 St James and 49 St John streets, P.O. Box 998. Tel. 2133; Reliable Reports, Prompt Collections. Offices in Toronto and Hamilton

Legallais M., carpenter and joiner, 97 Metcalfe, h 40 Mance

LEGALLEE JAS., Manufacturer of engraved Brass Signs, Etc., 2429 Notre Dame, h do

Legard J. A., clerk, 227½ Sanguinet
Legaré Camille, pediar, 386 Maple
" D., bank clerk, 389 Dorchester
" Francis, grocer, 215 Aqueduct
" George, shoemaker, 183 Visitation
" Jos., machinist, 232 Richmond
" Mrs. Alphonsine, wid Ab. 27 Archambault lane
Legassick Benjamin, special meat mnfr, 56 St Antoine
Legast Henri, joiner, r 257 St Constant
Legat Louis, civil engineer, 41 Moreau
Legault A., grocer, 98 Workman
" Agapite, grocer, 561 Grand Trunk
" Alex, grocer, 207 Barré
" Antoine, laborer, 298 Seigneurs
" Armenius, grocer, 21 Fulford
" Art., laborer, 14 Pantaléon
" Camille, of Dionne & Co., 48 Devienne
" Chrysologue, joiner, 499 Grand Trunk
" Cyprien, fruit dealer, 2279 Notre Dame
" D., professor French Fencing school, 1511 Notre Dame, h 472 St Denis
" D., accountant, 478 St Denis
" Damase, carpenter, 152 St Martin
" Dominique, carter, 231 Montcalm
" E. C., groceries, 674 Dorchester, h 139 St George
" E., 478 Marianna
" Ernest, barber, 1106 Ontario
" Ernest, barber, 308 Panet
" Evangeliste, laborer, 58 Workman
" Félix, bricklayer, 67 Montana
" Ferdinand, groceries and provisions, 219 Cadieux
" Firmin, grocer, 512 St Dominique
" François, grocer, 383 Visitation
" H., med student, bds 1936 St Catherine
" Hormidas, contractor, 594 Rivard
" Hyacinthe, lumber merchant, 128 Papineau road
" Jean Bte., blacksmith, 185 Chatham
" Jos., milkman, 954 St Dominique
" Jos., barber, 2297 Notre Dame
" Jos., sawyer, r 224 Centre
" Jos., blacksmith, 23 Leclaire av
" Joseph, butcher, 448 Rachel
" Joseph, painter, 6 Groulx lane
" Jules, joiner, 499 Grand Trunk
" Julien, merchant, 31 Duluth av
" Ludger, grocer, 42 and 44 Fulford, h 104 Delisle
" M. A., grocer, 474 St Dominique, h 476 do
" Moïse, plumber, 273 Montana
" Mrs. E., wid Jos., 255 St Christophe
" Mrs. M., wid S., r 45½ St Dominique
" Mrs. Monique, wid Michel, 80 Common
" Nap., butcher, 251 Richmond
" Napoléon, laborer, 55 Lusignan
" Narcisse, clerk, 9 Napoleon
" Noël, 2441 St Catherine
" Onés., joiner, 78 Versailles
LEGAULT PIERRE, groceries and provisions, 260 and 262 Duluth av
" Pierre, butcher, 194 Drolet
" Stan., blacksmith, 112 College, h 320 Seigneurs
Legendre Alfred, shoemaker, 339 Wolfe
" Elzéar, printer, 1252 Mignonne
" L. O., boots and shoes, 2450 Notre Dame, h 271 Richmond
" Mrs. O, wid Edmond, 31 Bonsecours
Leger A. C., tailor, 1928 Notre Dame
" Aimé, driver, 602 Laval av
" Arsène, bdg hse, 17 German
" & Co., furniture mnfrs., 1½ Bannockburn lane
" Damase, joiner, 960 St James
" David, nailer, 187 O'Leary av
" Edward M., com traveller, 46 Dufresne
" Eusèbe, laborer, 516½ Albert
" Frs., carter, 438 St Patrick
" Joseph, of Leger & Co., 12 Dominion av
" Moïse, laborer, 294 Fullum
" Moïse, laborer, 14 Marianna
" Mrs Adèle, wid Jean, 197 Desery
" O., manufacturers' agent, 1886 Notre Dame, res Lachine
Legg Joseph, laborer, 77 Quesnel
LEGGAT JAMES, boots, shoes and rubbers, wholesale, 724, 726 and 728 Craig, h 768 Lagauchetière
Leggatt James, laborer, 80 Wellington
" John, packer, 1103 St James
" R. H., policeman, 28 Amherst
" Thomas, laborer, 85½ Amherst
Legge George, printer, 25 Balmoral
" Walter, horseshoer, bds 21 Chabot lez
Leggo Mrs. W. A., bdg hse, 26 Cathcart
Legrand Norbert, laborer, 177 Iberville

PHŒNIX FIRE INSURANCE CO. OF HARTFORD.
114 St. James St. Montreal. | Fire Risks taken at Lowest Current Rates. | Cash Capital $2,000,000.

Legris Aug., laborer, r 548 Centre
" Miss Georgiana, dressmaker, 184 German
" Isidore, brakeman, 274 Chateauguay
" Jos., laborer, 127½ Champlain
" Jos., laborer, 371 Amherst
" Jos., milkman, 58 Brebœuf
" Jos., P. O. clerk, 448 Wolfe
" Jos. E., com traveller, 436 Wolfe
" Miss A., dressmaker, 15 St Emery
" Miss Rosa, jersey manufr, 2312 St Catherine
" Mrs. M., wid F. X., 184 German
" Octave, carter, 105 Workman
Legros Ephrem, conductor C.P.R., 65 Montmorenci
" Ephrem, conductor, bds 12 St Henry
" Mrs. Louise, wid Xavier, 15 Monetane
" Ovide, provincial police, 18 St André
" Théodule, shoemaker, 29 Burnett
LEGUERRIER & CO., lumber, 340 Rachel
" Joseph Adrien, lumber, 355 Rachel
" Maxime, clerk, bds 26 St Elizabeth
Lehay Frank, moulder, 302 Liverpool
Leherer David, packer, 593 Dorchester
Lehrle L. W., com traveller, bds 26 Cathcart
Leicht Martin, tanner, 27 Shearer
Leigh Fred., electrician, 310 St Hypolite
" Mrs. Bessie, 68 St Urbain
" Samuel, salesman, 55 Shaw
Leishman Arthur A., asst bookkeeper, 1 Oxenden av
" N. C., com traveller, 89 Fort
" Walter S., of Fowler & Leishman, 1 Oxender av
Leitch P. J. professor Catholic Commercial academy 25 Cadieux
Leith Miss Annabella, 479 St Dominique
" Miss Mary Ann, 479 St Dominique
" R., com traveller with Davidson & Co., res Kingsey Falls
Leithan John, laborer, 177 Dalhousie
Leithhead A., clerk, 28 Shuter
" Edward, com traveller, 28 Shuter
" Frank, storeman, 13 St Ignace
" George, carter, 23 Shaw
" Jas., merchant, 28 Shuter
" Leslie W., druggist, 28 Shuter
" Mrs. C., wid J. B., 28 Shuter
LE JOURNAL D'AGRICULTURE, illustré, mensuel; abonnement $1 par an; circulation 14,000; imprimé et publié par Eusèbe Sénécal & Fils, 20 St Vincent
Leland E., laborer, 10 Hunter
LeLandais rev. F., director Montreal college, 1181 Sherbrooke
Lelièvre Gustave, laborer, 122 Lagauchetière
" Jacques, joiner and carpenter, 601 St Catherine
Lelment J., carter, 3 Imperial av
Lemable Chas., laborer, 131 Desery
Leman Mrs. A., wid F., bdg hse, 656 St Catherine
" Mrs. P., wid Joseph, 220 St Denis
Lemarble Prudent, carpenter, 566 Albert
Lemarbre Azarie, driver, 359 Montcalm
LeMarchand George, laborer, 483 St Dominique
Lemay A., plumber, 57 St Christophe
" Adam, carter, 116 Maisonneuve
" Adélard, tailor, 341 Amherst
" Alphonse, laborer, 91 Vitre
" Alphonse, machinist, 13 St Justin
" Augustin, driver, 244 Montcalm
" Césaire, contractor, 8 Dufaux lane
" Cléophas, bdg hse, 19 Bonsecours
" Cléophas, bdg hse, 81 Commissioners
" Delphis, tanner, 102 Frontenac
" Delphis, laborer, 13 Brock

LEMAY E. H.,
LUMBER MERCHANT,
Office
ROOM 10 IMPERIAL BUILDING,
107 St James st
h 33 Belmont st

Lemay Ephrem, agent, 147 Amherst
" Gabriel, joiner, 11 Rousseau
" Honorius, laborer, 40 Robin
" Israël, fruits, Bonsecours mrkt, h 209½ Craig
" Israël, trader, 21 Campeau
" J. A., beer driver, 768 Sanguinet
" Jean, laborer, 188 Lagauchetière
" Jos., laborer, 1359 St Catherine
" Joseph, showman, 96 Urbain
" Joseph, laborer, 199 Pantaléon
" Joseph, restaurant, 249 Commissioners
" Ludger, acting sergeant, 48 Dufresne
" Mrs. D., wid David, 132 St George
" Mrs. Eugénie, wid Ludger, 365 Drolet
" Mrs. L., wid L., dressmaker, 1848 St Catherine
" Narcisse, carter, 145 Champlain
" Octave, contractor, 277 Drolet
" Olivier, marblecutter, 286 Drolet
" Olivier, stonecutter, 514 Laval av
LEMAY PAUL, provision merchant in hay, grain, flour, &c., 206 Visitation
" Philippe, jun., plumber, 41 Chaboillez
" Philippe, sen., machinist, 41 Chaboillez
" Telesphore, shoemaker, 318 Shaw
" Thos., laborer, 297 Montcalm
" Victor, of Langevin & Lemay, 732 St Dominique
" W. B., room 10 Imperial bldg, 107 St James
Lemesse M., laborer, 67 Laprairie
Lemesurier Alfred, com traveller, 1722 Ontario
" Aug. F., bookkeeper, 1722 Ontario
" H. J., of J. Lemesurier & Sons, res Quebec
LEMESURIER J., & SONS (John, W. J. & H. J.), tobacco manufrs, 37 St Paul
" John, of J. Lemesurier & Sons, res Quebec
" T. W., bookkeeper, 1722 Ontario
LEMESURIER W. G. & G. G., Indian Tea depot, importers of Indian teas and other eastern produce, 114 Mansfield
" W. G., of W. G. & G. G. Lemesurier, 198 Mance
" W. John, of J. Lemesurier & Sons, res Quebec
" W. L., of J. Lemesurier & Sons, res Quebec
" W. M., of Cunningham & Lemesurier, 211½ St Denis
" W. W., bookkeeper, 1722 Ontario
" Wm., storeman, 108 St Félix
Lemieux Adolphe, driver, 421 Cadieux
Lemieux Ald., machinist, 159 and 161 St Martin
" Alex., laborer, 326 Montcalm
" Alphonse, railway contractor, 383 St Hubert
" Alphonse, laborer, 117 Dufresne
" Amable, laborer, 133 Desery
" Antoine, bookbinder, 432 Wolfe
" Antoine, carter, 10 Guy av
" Arth., clerk City hall, 1539 Notre Dame, h 383 St Hubert
LEMIEUX ARTHUR, baker and wood dealer, 659 Sanguinet
" D., joiner, 108 Workman
" D. J., customs officer, 212 Cadieux
" Désiré, of Lemieux & Lavigueur, 133 Desery
" Elzear, carpenter, 151 Poupart
" Ernest, moulder, 227 Frontenac
LEMIEUX ERNEST, merchant tailor and gents' furnishings, 3 St Lawrence, h 59 German
" F., clerk, 12 Préfontaine
" F. X., clerk, 87 Champ de Mars
" François D., painter, 1205 St Lawrence
" Gustave, student, 383 St Hubert
" H. A., customs officer, 383 St Hubert
" H. O., hotelkeeper, 107 and 109 Mountain
" Hormisdas, clerk, 256 St Elizabeth
" Hubert, laborer, 555 Wolfe
" Israël, baker, 213 Drolet
" J. H., of Jette & Lemieux, 214 St Elizabeth
" J. Bte., clerk, 57 German
" J. Bte., fruit dealer, 777 Craig
" John, clerk, 148 St Denis
" Jos., clerk, 214 St Elizabeth
" Jos., 383 St Hubert
" Jos., joiner, 99 Moreau
" Jos., barber, 782 and 782a Sanguinet
" Jos., laborer, 82 Versailles
" Jos., letter carrier, 448 Wolfe
" Joseph, boilermaker, 107 Champlain

METAL SKYLIGHTS
MONTREAL ROOFING COMPANY,
Cor. LATOUR STREET and BUSBY LANE.
Telephones: Bell 130, Federal, 1632. P.O. Box 909.

Lemieux Joseph, coachman, 97 Duquette lane
" Jules, laborer, 207 Pantaléon
" Léopold, laborer, 474 Beaudry
" & Lavigueur (Désiré Lemieux, Philias Lavigueur), grocers, 71 St Catherine
" Louis, bdg hse, 157 College
" Louis, storeman, 266 Duluth av
" M., storage, 1666 Ontario
" Marcel, grocer, 1660 Ontario, h 122 Berri
" Miss Albina, milliner, 1270 St Catherine
" Miss E., 92 Jacques Cartier
" Miss Mary, 98 Jacques Cartier
" Modeste, joiner, 309 Grand Trunk
" Moïse, blacksmith, 78 Fulford, h 82 Fulford
" Mrs. E., wid François, bdg hse, 12 St Elizabeth
" N., trader, 211 Poupart
" N., meat market, 711 Lagauchetière, h 196 St Elizabeth
" Narcisse, 122 Berri
" Narcisse, bookkeeper, 39 Forgue av
" Nazaire, joiner, 825 Sanguinet
" Norbert, foreman, 82 Grand Trunk
" Octave, policeman, 531 Wolfe
" P., hotelkeeper, 2170 Notre Dame, h 2172 do
" P., laborer, 317 Montcalm
" P., painter, 723 St Denis
" Philias, laborer, r 392 Lagauchetière
" Pierre, hotel, 100 Eleanor
LEMIEUX PIERRE, saddler and harnessmaker, 2200 Notre Dame, h 32 Versailles
" Raphaël, boots and shoes, 1733 St Catherine, h 213 St Denis
" Rodolphe, law student, 383 St Hubert
" Romain, blacksmith, 477 Amherst
" Samuel, laborer, r 45½ St Dominique
" Théophile, 79 Soulanges
" Théophile, carpenter, 904 St James
" Wilfred, painter, r 1733 St Catherine
" William, guardian, 68 St Ignace
Lemire Alfred, cabinetmaker, 342 Champlain
" Calixte, barber, 2568 Notre Dame
" Damase, baker, 420 St Hypolite
" Ernest, wood and coal merchant, 369 Richmond, h 367 do
" Eugène, saddler, 1907 St Catherine, h 221 St Lawrence
" G. L., merchant tailor, 1480 Notre Dame
LEMIRE H., L.L.B., notary, 42 St Vincent, h 240 St Hubert
" Henri, notary, 1198 Notre Dame, h 210 St Hubert
" J. T., civil engineer, 14½ St Elizabeth
" Louis, laborer, 345 Champlain
" Maxime, shoemaker, 309 Lafontaine
" Moïse, plumber, 1764 St Catherine
" Mrs., wid Maxime, 277 Logan
" Mrs. M., wid Geo., umbrella mnfr, 36 Bonsecours
" Narcisse, grocer, 249 and 253 Champlain
LEMIRE O., & CIE. (O. Lemire), fancy and staple dry goods, 2337 Notre Dame
" O., of O. Lemire & Co., 5a Lusignan
" Olivier, carter, 103 Lafontaine
" Pierre, laborer, 8 Stadacona
" Samuel, laborer, 134 Vitré
" Thos., shoemaker, 368 Logan
Lemlein Mrs. R. J. L., artistic embroidery, 2327 St Catherine, h 2788 do
Lemm Thos., sealer C.P.R., 467 Moreau
Lemoine Ed., laborer, 68 Moreau
" Emery, confectionery, 69 Delisle
" Oscar, agent, 420 St Hubert
Lemon Jno., laborer, 78 Iberville
LE MONDE, evening (daily); annual subscription $3, in advance; to weekly, $1.00; sample copies, free; published by La Compagnie d'Imprimerie et de Publication du Canada, F. Vanasse, president and chief editor; J. Lessard, M.P.P., manager; A. C. Wurtele, administrator; Alf. Lionais, manager of advt dept, 1650 Notre Dame
LE MONDE ILLUSTRE, weekly, annual subscription $3; Berthiaume & Sabourin, proprietors, 40 Jacques Cartier sq
Lemonde F. X., painter, 387 Jacques Cartier
" Joseph, clerk, 249 Drolet
Lemonde Joseph, plasterer, 2404 Notre Dame, h 2406 do
" Mrs. Hedwige, wid Pierre, 228 Seigneurs
" Mrs. Mary, wid J. B., 361 Drolet
LE MONITEUR DU COMMERCE, weekly, annual subscription, $2.50; F. D. Shallow & Co., proprietors and publishers, 43 St Gabriel
Lemonier Eugène, umbrella maker, 64 St Lawrence, h 62 do
Lemont Stanislas, laborer, 549 Rivard
Lemquin Ferd., laborer, r 368a Panet
" Jos., trunk maker, 26 St Elizabeth
Lemy Alex., umbrella maker, 200½ Sanguinet
Lena Frédéric, painter, 968 St Dominique
Lendrum W. J., electrician, 587 St Dominique
Lenhan Edw. James, printer, 85 Craig
Lenier Mrs. N. F., wid George, umbrella mnfr, 36 Bonsecours
Lenihan James, wholesale wine merchant, 664 Sherbrooke
Lennon Mrs. A. W., wid Andrew, 146 Drolet
" Thos., carpenter, 213 Grand Trunk
Lennox Mrs. J., wid Jas., 707 Lagauchetière
Lenny Mrs. Lucinda, wid John, 174 St Hypolite
Lenoir Adolphe, of Lenoir & Freres, 3821 Notre Dame, Town of St Henry
" Arthur, shoemaker, 613 Sanguinet
" E., clerk C. P. R., 458a Rachel
" F. X., clerk, 203 Craig
LENOIR & FRERE (V. & Adolphe), manufrs of boots and shoes, 300 St Paul
" Joseph, conductor, 158 St Christophe
" rev H. R., chaplain Bonsecours church, St Paul, Seminary St Sulpice, 1710 Notre Dame
" Théo., fruit dealer, 1771 St Catherine
" Théo., storeman, 336 Lagauchetière
" V., of Lenoir & Frère, 1751 St Catherine
Lenoue J. Bte., laborer, 99 Parthenais
Leo J. S., manager Montreal Optical & Jewellery Co. (Ltd.), 1685 Notre Dame, h 279 Drummond
Léonard A., manufacturer of furs, wholesale, 516 St Paul, h 207 Sanguinet
" Alderic, joiner, 240 Cadieux
" Alfred, shoemaker, 738 Sanguinet
" Arthur, of Léonard & Frère, 332 Champlain

LEONARD BROS.
(W. F. & C. H.),
Wholesale FISH MERCHANTS,
St John, N.B., and 24 & 26 Foundling

Léonard C. H., of Léonard Bros., res St John, N.B.
" Christopher, gardener, 167½ St Antoine

LEONARD E., & SONS,
Engine and Boiler Manufacturers,
Saw and Planing Mill Machinery, &c.
Automatic Cut-off and
SLIDE VALVE ENGINES,
H. E. PLANT, Manager, 89 Common,
cor Nazareth, h 135 Lusignan st

Léonard Ed., jeweller, 1126 St Lawrence
LEONARD EDMOND, dispensing and family chemist and druggist, 113 St Lawrence, h 535 Lagauchetière. Telephone 1924
" Edmond, clerk, 1334 Mignonne
" Edward, printer, 32 Desrivières av
" Elzéar, laborer, Sherbrooke east
" F. W., of Léonard Bros., 42 Cadieux
" Ferdinand, carter, 193 Panet
" Frs., joiner, 91 Jacques Cartier
" & Frère (Arthur & Leonidas), boots and shoes, 1148 Ontario
" Hormisdas, carter, 8 Joly lane
LEONARD J. A. R., M.D., chemist and druggist, 3144 Notre Dame, City of St Cunegonde
" J. B., baker, 531 Rivard

Blouin Desforges & Latourelle, STEAM APPARATUS FOR LAUNDRIES AND KITCHENS A SPECIALTY.
Bell Telephone 2235. 520½ CRAIG STREET, MONTREAL.

Leonard James, machinist, 1113 St James
" James M., com traveller, 133 St Hypolite
" Jean, shoemaker, 536 Rivard
" John, laborer, 212 William
" Jos., butcher, 190 Duluth av
" Jos., driver, 107 College
" Jos., laborer, 8 Dorchester
" Jos., clerk, 332 Champlain
" Julius, clerk, 480 Lagauchetière
" Léonidas, of Léonard & Frère, 91 Jacques Cartier
" Ls., laborer, 932 St Dominique
" Louis, jun., grocer, 381 Montcalm
" Louis, driver, 373 Montcalm
" Louis, grocer, 385 Montcalm
" Michel, boilermaker, 10 Canning
" Mrs. A., wid L., bdg hse, 501 Albert av
" Mrs. Agnes, wid Antoine, 130 Manufacturers
" Mrs. Emily, wid Michael, 106 Cadieux
" Mrs. Justine, wid Philéas, 213 Lafontaine
" Mrs. L., wid Joseph, bdg hse, 13 German
" Mrs. P., 54 Perthius
" Mrs. P., wid L., r 292 Centre
" Mrs. P., wid Jos., 281 Champlain
" Mrs. Victoria, wid David, 31 St Margaret
" Nar., joiner, 200 Visitation
" Pierre, carter, 371 Maisonneuve
" R., carpenter, 48 Montcalm
" Stanislas, laborer, 507 St Hypolite
" Stanislas, Bonsecours hotel, 20 Bonsecours
" Thomas, mason, 98 Parthenais
" Ulric, 6 Albert
" W. H., of Léonard Bros., summer res Sault-au-Récollet
" Wm., machinist, 39 Forfar
Lepage Alex., joiner, 239 Frontenac
" Alf., engineer, 121 Shaw
" Arthur, carriagemaker, bds 1897 Notre Dame
" Augustin, inspector C.P.R., 7 Vitré
" Charles, joiner, 237 Dorchester
" Charles, violinist, 124 Jacques Cartier
" Damase, stonecutter, 284½ Manufacturers
" Damase, printer, 1198 St James
" David, general dry goods and postmaster, 1123 Ontario, h 1121 do
" Edmond, clerk, 190 St Charles Borromée
" Emanuel, bookkeeper, 7 Vitré
" François, stonecutter, 284 Manufacturers

LEPAGE GERMAIN, Dealer in Hardware, House Furnishings, &c., 1467 Notre Dame st, h do

LEPAGE J. Z., groceries and provisions, 1356 Mignonne
" J. E., bookkeeper, 7 Vitré
" James, laborer, 3 Beauchamp av
" Jos., stonecutter, 282 Manufacturers
" Joseph, laborer, 87 Davidson
" Joseph, moulder, 111 St Paul
" Louis, joiner contractor, 96 Visitation
" Moïse, laborer, 130 Poupart
" Mrs. Chas., crockery, Bonsecours market, h 124 Jacques Cartier
" Mrs. Delphine, wid Léandre, midwife, 277 German
" Mrs. S., wid Honoré, dressmaker, 458 St Lawrence
" Ovila, carter, 763 St Dominique
" Paul, leather cutter, 103 Drolet
Lepaille Edw., laborer, 74 St François Xavier
Lepailleur A., student, 170 Sanguinet
" C. A., bank clerk, 170 Sanguinet
" J. A., grocer, 13 Moreau
" J. A., jun., bailiff, 170 Sanguinet
" Maurice, musician, 7 Dubord
Lepain Olivier, laborer, 335 Logan
Lepaintre Mrs. Lizzie, wid Peter, 66 Chateauguay
Lepase Jos., moulder, 129 Chatham
Lepère Pierre, laborer, 368 Richmond
Le Petit Figaro, weekly, A. M. de Chatelard, proprietor and director, 104 St François Xavier
Lepidge Mrs. M., wid Thos., 38 Amherst
LEPINE A. T., & CO. (A. T. & Eugène), job printers, 30 St Gabriel
Lepine Alph. T., M.P., of A. T. Lépine & Co., editor of Le Trait d'Union, 222 St Hubert
" Azarie, 57 Rouville
" Benjamin, checker, 258 St André
" Benjamin, joiner, 322 Cadieux
" Chas., carter, 152 Shearer
" Cyprien, carter, 6 Seaton
" Damase, machinist, 19 St Alphonse
" Delphis, clerk, 271 Fullum
" Delphis, butcher, 1277 St Catherine, h 1308 do
" Elzéar, laborer, 323 Jacques Cartier
" Euclide, laborer, 144 Richardson
" Eugène, shoemaker, 31 St Alphonse
" Eugène, shoemaker, 350 Wolfe
" Fénélon, barber, 1038 Ontario
" Frs., carpenter, 116 Delisle
" Gaudias, tailor, 21 Dupré
LEPINE GEORGE, fancy and staple dry goods, 148 Centre, h 146 do
" Grégoire, grocer, 431 and 433 Gain
" Hormisdas, laborer, 280 Plessis
" J. H., letter carrier, 232 St Constant
" Jos., laborer, 38 Beaudry
" Jos., laborer, 13a Eleanor
" Jos., laborer, 71 St Philip
" Joseph, founder, r 139 Dufresne
" Joseph, hotel, 1044 Ontario
" Joseph, jun., trader, 295 Fullum
" Joseph, sen., carter, 293½ Fullum
" Joseph, machinist, r 280e Panet
" Joseph, trader, 289 Fullum
" Joseph, laborer, 49 Brebœuf
" Joseph, laborer, 171½ Montcalm
" Jules, plumber, 282 William
" Léon, laborer, 247 Iberville
" Louis, shoemaker, 315 Charron
LEPINE LOUIS, book and job printer, 58 St Alphonse near St Catherine, h 117 Plessis
" Magloire, laborer, 303 Fullum
" Martin, plasterer, r 52 Brebœuf
" Michel, engineer, 129 St Maurice
" Michel, laborer, 173 St Germain
" Miss Délia, 82a Jacques Cartier
" Miss Leda, dressmaker, 252 Shaw
" Moïse, plumber, 175 Beaudry
" Mrs. Chas., of Dallaire & Lepine, 1237 St Lawrence
" Napoléon, laborer, 136 Chateauguay
" O., clerk, 110 Plessis
" Pierre, brakeman G.T.R., 642 Mullins
" Pierre, grocer, 110 and 110½ Plessis
" Wilfred, barber, 167 Dorchester
" Xavier, clerk, 278 Dorchester
Lepoupon rev L. N., P.S.S., Séminaire de Philosophie, 1197 Sherbrooke
Leprieur Ferdinand, printer, 36 St Hypolite lane
LE PRIX COURANT, weekly, subscription, city $2; country $1.50, in advance; J. Monier, editor and proprietor, 99 St James
Leprohon Achille, machinist, 139 Beaudry
" B. Arthur, tailor, 9 St Elizabeth
" Claude de B., civil engineer, City hall, 1539 Notre Dame, h 961 Dorchester
" E. T., travelling agent, 513 Dorchester
" Em., agent, 540 Rivard
" G. Martial, clerk, 9 St Elizabeth
" J. Antoine, 9 St Elizabeth
" Jean Antoine, sen., 9 St Elizabeth
LEPROHON JEAN LUKIN, A.M., M.D., C.M., physician and surgeon, office hours, 8 to 10 a.m., and 1 to 3 p.m., 961 Dorchester. Tel No. 4721
" John C., clerk, 961 Dorchester
LEPROHON RODOLPHE E., M.D., physician and surgeon, specialty urinary diseases, 513 Dorchester. Tel 6338
Le Recueil Litteraire, bi-monthly, subscription $2.00 a year, payable in advance; Pierre Bedard, director, 192 St Hubert, P. O. box 1436
Léreque D., laborer, 246 Iberville
LERICHE A., mnfr of factory, machine and jewellers' brushes, and dealer in all kinds of brushes, 182 St Lawrence, h 132 do. *See Adv p 11*
" Azarie, carter, 322 Plessis
" Chs., carter, 826 Ontario

COPPER ROOFING MONTREAL ROOFING COMPANY,
Corner LATOUR ST. and BUSBY LANE.
Telephones: Bell 130, Federal 1602. P.O. Box 908

Leriche Louis, driver, 329 Plessis
" Louis El., M.D., physician, 1125 Ontario
" Mrs. M., wid Alfred, 132 St Lawrence
" Narcisse, carpenter, 244 Iberville
Leroux Alphonse, hardware, 192½ St Antoine, h 194 do
" Andre, butcher, 711 Lagauchetière, h 118 German
" Auguste, butcher, 207 Aqueduct
" Benjamin, machinist, 45 Laprairie
" Casimir, laborer, 829 St Dominique
" Charles, tobacconist, 192 St Antoine
" Dominique, journalist, 199 Guy
" Ed., laborer, 53 Frontenac
" Edwin, butcher, 29 St Antoine market, h 118 St Augustin
" Elie, glassblower, r 114 Dufresne
" Emalis, butcher, stall 25 St Antoine market, h 207 Aqueduct
" Emery, laborer, 765 Charlevoix
" Eugène, messenger Recorder's court, City hall, 1539 Notre Dame, h 53 Frontenac
" Ferd., fur dealer, 324 Seigneurs
" Ferd., butcher, E St Lawrence market, h 1297 Mignonne
" Fred, boots and shoes, 1125 St Lawrence, h 1127 do
" Fred., carpenter, 5 St Urbain
" Fred., photographer, 883 Sanguinet
" H., butcher, 1297 Mignonne
" J. H., bookkeeper, 1517 St Catherine
" J. M., carter, 471 St Dominique
" Jos., bricklayer, 296 Roy
" Joseph, bookbinder, 4 Sanguinet
" Joseph, laborer, 111 Campeau
" Joseph, M.D., physician and surgeon, 293 Richmond
" Léon, carter, 15 St David place
" Louis, grocer, 151 Knox
" Louis, machinist, 485 Charlevoix
" Miss Olephyse, dressmaker, 793 St James
" Mrs. Cornelia, dressmaker, 233 Seigneurs
" Mrs. E., wid Victor, 96½ St Dominique
" Mrs. H., wid Ald., r 410 Plessis
" Octave, carpenter, 112 Delisle
" Pierre, boots and shoes, 1512 Ontario, h Mt Royal av
LEROUX WILFRED, tobacconist, 231 Seigneurs, h 233 do
" Wm, carpenter, 62 Iberville
" Zotique, contractor, 127 Mountain, h 7 Torrance
" Zotique, butcher, 27 St Antoine market, h 32 Versailles
Leroy Jean, bricklayer, 35 Seaton
LeRoy Mrs. Julia, wid Damase, 538 Dorchester
LeRoyal P., shoemaker, 802 Berri
LeRoyer Etienne, engineer, 143½ Champlain
Lesage Adelard, of Vanier & Lesage, 1128 St Lawrence
" Adelard H., of Filiatrault & Lesage, 287 St Lawrence
" C. E. G., clerk Appeal office, Court house, 1577 Notre Dame, h 809 St Denis
" E. H., 261 Berri
" Fabien, laborer, 803 Charlevoix
" George, plasterer, 457 Wolfe
" George, printer, 146 St George
" Henri, notary, 1613 Notre Dame, h 61 Roy
" Henry, med student, 185 Cadieux
" Hormisdas, joiner, 989 Notre Dame
" J. A., of Vanier & Lesage, 1128 St Lawrence
LESAGE L. A., accountant, and secretary Department of Canals, 27 Common, h 1517 Ontario
" L. E., ins broker, 1613 Notre Dame, h 185 Cadieux
" Louis, plasterer, 123 St Christophe
" Miss Joséphine, academy for boys and girls, 340 Laval av
" N., clerk Water Revenue department, City hall, 1539 Notre Dame, h 153b Jacques Cartier
" Nap., bookkeeper, 153b Jacques Cartier
LESAGE REV G. D., parish priest St Enfant Jesus church, St Dominique, St Louis of Mile End
LESAGE T. H., groceries, provisions, etc., 1306 and 1308 Mignonne
" T. W., civil engineer, City hall, 1559 Notre Dame, h 229 Berri

LESAGE SIMON
(of Perrault & Lesage),
Architect, Civil and Sanitary Engineer, Patent Solicitor, Arbitrator, and Valuator, 17 Place d'Armes Hill.
Bell 1869, Fed. 838 ; P. O. Box 1354
h 179H St Christophe

Le Samedi, French weekly publication, Lionel Dansereau, editor ; Poirier, Bessette & Neville, administrators, 510 Craig
Lescarbeau Basile, laborer, r 238 Beaudry
" C., carter, 282 Pantaleon
" Eugène, carter, 472 Beaudry
" Félix, carter, 380 Visitation
" Jos., trader, 476 Beaudry
" Michel, stonecutter, 415 Amherst
" Michel, laborer, 400 Beaudry
" Mrs. Anna, wid Michel, grocery, 447 Beaudry
" Mrs. L., wid Michel, 415 Visitation
" Mrs. Louise, wid Marcellin, 333 Notre Dame
" Octave, joiner, 225 Lagauchetière
" Octave, leather cutter, 79 Pantaléon
" Philias, second hand store, 189 Craig
" Philias, trader, 219 Lagauchetière
" S., civil engineer, 179h St Christophe
" T., agent, 223 Lagauchetière
" Wilbrod, carpenter, 221 Lagauchetière
" Xavier, bread driver, bds 215 Wolfe
" Zotique, carter, 142 Maisonneuve
Lescarbot Mrs. U., wid Narcisse, r 31 St Pierre lane
" U., laborer, 242 Lafontaine
" Wilfrid, laborer, 194 Visitation
Lescard T., joiner, 21 Parker
Lescom Nap., roofer, 85 Versailles
Lescot J., fruit dealer, 31 Bonsecours
Lescroinec F., laborer, bds 33 Frontenac
Lesiège Dieudonne, sculptor, 855 Mignonne
" Ernest, shoemaker, 955 Ontario
" Francis, laborer, 383 Mathieu
" Narcisse, clerk, 3 Dufresne
Lesieur —, 27 St Hubert
" A., clerk, 362 St Hubert
" Edmund, carter, r 294 Lafontaine
" L. A., clerk board of license commissioners, Court house, 1577 Notre Dame, h 27 St Hubert
" Rodrique, rubber factory, 1245 St Catherine
LESIEUR OVIDE, groceries and provisions, 89 Maisonneuve, h 91 do
LESLIE A. C., & CO., mnfrs' agents, and agents for Jessop's steel, 5 St Eloi & 445 and 447 St Paul
" Alex., com traveller, 1 Argyle av
" Alex. C., of A. C. Leslie & Co., 311 Peel
" Arth. J., clerk, 208 Versailles

LESLIE JAMES, Manufacturer of Leather Belting, Card Clothing, Loom Reeds, Loom Harness, Cotton and Woollen Mill Supplies, Junction of Craig and St Antoine,
h 105 University

Leslie James N. S., real estate agent, room 23 Fraser building, 43 St Sacrament, h 52 Coursol
" John, of Hendery & Leslie, 105 University
" John, clerk C.P.R., Turkish Baths, 140 St Monique
" John H., clerk Water Works department, City hall, 1539 Notre Dame, h 95 St Hypolite
" Miss Nellie, 197 St Constant
" Mrs. Mary, wid James H., 208 Versailles
" Wm., checker C. P. R., 105 Amherst
L'ESPERANCE A., groceries and provisions, 315 and 317 Rachel
" A., butcher, 711 St Catherine
" A. L. F., laborer, 258 Rivard

PHŒNIX FIRE INSURANCE CO. OF HARTFORD.
Claims Promptly Settled and Paid. | 114 St. James St., Montreal. | **Over** $25,000,000 Paid to Date.

L'Esperance A. P., accountant, 456 St Hubert
L'ESPERANCE ALPHONSE, butcher, 47½ Bleury, h 47 do
" Amable, baggageman, 290 Mignonne
" Auguste, laborer, 153 Beaudry
L'ESPERANCE & CIE. (J. L'Espérance, J. Bte. Dupeau), livery stable, 1578 St Catherine
" Delphis, cabinetmaker, 326 Fullum
" Elzear, cabinetmaker, 1009 St Lawrence, h 788 St Dominique
" Emery, steamfitter, 331c Beaudry
" Eusèbe, jun., car inspector, 87 Chateauguay
" Eusèbe, laborer, r 101 Chateauguay
" Ferdinand, plasterer, 227a Papineau road
" Henri, bookkeeper, 108 St Urbain
" Olivier, shoemaker, 561 Wolfe
Lespérance Isaïe, butcher, 35 Bonsecours market, h 3 Morin lane
" Isaïe, butcher, 705 St Catherine, h 88 Suzanne
" Jacques, carter, 465 Wolfe
" Joseph, cabinetmaker, 280 Fullum
" Joseph, engineer, 73 Leroux
" Joseph, beer driver, 17 Marie Louise av
" Joseph, of L'Esperance & Cie., 52 St André
" Léon, joiner, 67 Visitation
" Léon, carter, 196 Wolfe
" Louis, shoemaker, 165 Panet
" Louis, shoemaker, 427 Montcalm
" Mrs. Amable, crockery, 709 St Catherine
" Mrs. E., wid Frank, bdg hse, 102 Vitre
" Mrs. H., wid John, 1201 Mignonne
" Olivier, shoemaker, 562 Wolfe
" Olivier, shoemaker, 248 Visitation
" Pierre, clerk, 113 St Louis
" Stanislas, carter, r 565 Albert
" Toussaint, laborer, 144d Maisonneuve
LESPERANCE W., & CO., successors to P. M. Galarneau & Co., importers dry goods, 350 St Paul
" W., of W. Lespérance & Co., 60 St Louis
" Wm. G., com traveller, 61 St Louis
" Xavier, shoemaker, 238½ Montcalm
" Xavier, shoemaker, 556 Wolfe
LESSARD J., & CO., "Les Modes Françaises Illustré-Edward Dorr, administrator, 118 St Lawrence
" David, carpenter, 101 McCord
" Edouard, barber, 317 Notre Dame
" F., policeman, 658 St Catherine
" F. X., shoemaker, 162 St Urbain
" F. X., commercial and job printing, 80 St Lawrence, h 1124 do
" George, laborer, 1 Water
" Henri, shoemaker, 174 Maple
" Henri, shoemaker, 820 Charlevoix
" Joachim, mason, 173 Duluth av
" John, laborer, 183 St Paul
" Jos., M.P.P., of J. Lessard & Co., manager Le Monde, 1650 Notre Dame, h 99 St Hubert
" Joseph, barber, 245 Notre Dame
" Magnus, silver plater, 251 St Dominique
" Maxime, joiner, 798 Amherst
" Mrs. L., wid Geo., 137 Panet
" Norbert, shoemaker, 147 Panet
" O., shoemaker, 203 Amherst
" Roger, foreman, 10 St Rose
" Solime, cabinetmaker, 333 Wolfe
" Théo., of Brodeur & Lessard, 43 St Constant
" Théodule, contractor, 641 St Lawrence
" Théophile, storeman, 505 Wolfe
" Théophile, plumber, 43 St Constant
Lesser A., merchant, 408 St James
LESSER MONA, & SON, leaf tobacco agency, 7 Custom house sq
" Mona, of M. Lesser & Son, 2790 St Catherine
LESSER MOSES, dealer in clothing and gents' furnishings, 625 Craig, h 408 St James
" Téléphore, machinist, 197 Dufresne
Lessotte Chas., laborer, r 231 Gain
Leste A., foreman, bds 776 Craig
Lester G. H., com traveller J. G. Mackenzie & Co., 48 St Cuthbert
" Thos., painter, r 517½ Seigneurs
LE SUD PUBLISHING CO. (LTD.), J. B. Rouillard, manager; T. A. Evans, secy treas, 84 Temple bldg, 185 St James
LeSueur John J., com traveller, 185 Laval av
Létang Anselme J., of Létang, Létang & Co., 8 Plateau, bds Jacques Cartier hotel, 21 Jacques Cartier sq
" C. L., of Létang, Létang & Co., 217 Cadieux
LETANG, LETANG & CO. (C. L. & Anselme Letang), importers of hardware, glass, paints, &c., 287 and 289 St Paul, 8, 14 and 16 St Gabriel and 85 Commissioners
" Mrs. wid J., 406 Plessis
Letellier Charles, watchmaker, 104a St Constant
" Charles, laborer, 174 Chateauguay
" Joseph, painter, 8 Coté av
" Miss Eléonore, 1235 Mignonne
" Siméon, carpenter, 227 Poupart
L'ETENDARD, morning, noon and evening, Caron & Co., props and editors, 35 St James
LETENDRE & ARSENAULT, fancy and staple dry goods, millinery, &c., 1493 St Catherine
" J. B., of Letendre & Arsenault, 12 Albina
" Rodolphe, clerk, 12 St Elizabeth
Létonturier François, professor in Montcalm school, 9d Chambly av
Letourneau Adolphe, trader, r 123 Wolfe
" Césaire, joiner, 171 Maisonneuve
" F. X., merchant, 127 Berri
" Godias, machinist, 77 Delisle
" Hilaire, fruit dealer, 12 Elizabeth terrace
" J. N., M. D., physician, 68 Notre Dame
" Joseph, 233 St André
" Jos., carter, 162 Dufresne
" Joseph, carpenter, 4 Allard
" Joseph, joiner, 58 Workman
" Laurent, cooper, 560 St Patrick
" Louis, machinist, 4 St Germain
" Moïse, shoemaker, r 165 St Martin
" Mrs., 1331 Mignonne
" Mrs. Delima, wid Paul, 59 St Charles Borromée
" Mrs. E., wid Wilfred, 549 St Denis
" Mrs. M. L., wid J. T., 28 Berri
" Phil., blacksmith, 259 Pantaléon
" S. J. F., med student, 233 St André
Letourneux Chas., of LeTourneux, Fils & Co., summer res Valoisville
" Chs. H., of LeTourneux, Fils & Co., res Coteau St Pierre
LeTOURNEUX, FILS & CO., LIMITED (C. H. Letourneux, Chas. Letourneux & Jos. Letourneux), importers of hardware, 261 to 265 St Paul, and Vaudreuil
" Hector, boots and shoes, 252 Centre

LeTOURNEUX JEAN
(Son of C. H. LeTourneux),
Iron, Steel and General Hardware,
Wholesale,
259 St Paul st,
res 782 St Denis,
Coteau St Louis
Warerooms 11 and 13 Vaudreuil st

Letourneux Joseph, of LeTourneux, Fils & Co., res at Valoisville
"Le Trait d'Union," Urbain Lafontaine, propriétor; A. T. Lepine, editor, 32 St Gabriel
LE TRAPPEUR (CLUB), Arcade Dépatie, pres.; S. Z. Lebœuf, secy; N. Birtz, caretaker, 1988 St Catherine
Letterman —, butcher, r 81 St Constant
Letters James H., fitter, 94 Bourgeois
Levac Césaire, laborer, 120 Centre
" Christin, laborer, 31 St Catherine
" Jacques, shoemaker, 115 Manufacturers
" Moïse, painter, 135 Grand Trunk
" Venant, carter, 15 Davidson
Levasseur Charles, clerk, 203 Laval av
" Chas., beer driver, 497 Craig
" Mrs. Aug., wid Jos., 211 St Lawrence
" Noé, painter, 350 Hibernia

MONTREAL ROOFING COMPANY,
METAL, SLATE and GRAVEL ROOFERS, LATOUR STREET, Cor. Busby Lane
TELEPHONES: BELL, 130. FEDERAL, 1602. P.O. BOX, 909.

Leveil Réné, of Coulon & Leveil, 152 St Denis
Leveillé A., laborer, 247 Iberville
" Albert, driver, 101 St Rose
" Alfred, stonecutter, 255 Cadieux
" Alphonse, shoemaker, 199 Panet
" Antoine, gardener, 51 St Germain
" Bélonie, turner, 83 Workman
" C. A., notary, 35 St James, h 89 St Christophe
" Charles, grocer, 1081 Mignonne, h 388 Jacques Cartier
" Charles, contractor, 104 Mount Royal av
" Charles, blacksmith, 248 Delorimier av
" Cyrille, 38 Labelle
" Cyrille, driver, 204 Amherst
" Damase, tanner, 272 Maisonneuve
" Damase, laborer, r 346 Beaudry
" Damase, carpenter, 203 Champlain

LÉVEILLÉ EDOUARD, Book Edge & Bevelled Card Gilder, French Method, 20 St James

Leveillé Félix, laborer, 415 Maisonneuve
" Ferdinand, plasterer, 169a Pantaléon
" Fidèle, laborer, r 42 Brebœuf
" G., plasterer and contractor, 774 Sanguinet
" J. R., clerk, 361 Visitation
" John, agent, 118 St James, h 447 Amherst
" Jos., turner, 665 St James
" Jos., carpenter, 18 Rolland
" Jos., driver, 92 St André
" Jos., St Michel
" Jos., restaurant, 300 Lagauchetière
" Joseph, 63 Dubord
" Joseph, 89 St Christophe
" Joseph, laborer, 171 Dufresne
" L., shoemaker, 171 Panet
" Miss Laura, 64 Jacques Cartier
" Moïse, joiner, 1348 St Catherine
" Moïse, painter, 189 Dorchester
" Mrs. H., wid Uldéric, 245 Champlain
" Nap., contractor, 390 Drolet
" Nap., iron merchant, 37 Fullum
" Nap., milkman, 458 Shaw
" Napoléon, of Archambault & Leveillé, 37 Fullum
" Napoléon, tailor, 247 Berri
" Narcisse, tailor, 8 St Lambert, h 168 St Hubert
" Ovila, machinist, 12d Chambly av
" Perrie, carpenter, 362 Amherst
" rev J., Seminary of St Sulpice, 1710 Notre Dame
" Silva, laborer, r 55 Champlain
" Toussaint, shoemaker, 314 Maisonneuve
" W., tailor, 168 St Hubert
" Zéphirin, stonecutter, 8 St Emery
Leveque Chas., painter, 403½ Amherst
" Dolphis, laborer, 95 Centre
LEVEQUE GUSTAVE, hatter and furrier, 2346 Notre Dame
" Herménégilde, joiner, 397 Seigneurs
" Jos., laborer, 154 Ropery
" Jules, laborer, 2 Beachamp av
" Marcel, laborer, 14 St Adolphus
" Mrs. Emelie, wid Jos., furrier, 52 Labelle
LEVER BROS., manufacturers of Sunlight Soap, Frank Magor & Co., agents, 6 St François Xavier
Leverman M., sec hand store, 2572 Notre Dame, h 2576 do
Leverre Benj., butcher, r 481 St Hypolite
Levers C., agent, 209 Jacques Cartier
" Ulric, plasterer, 382¾ Jacques Cartier
Levért Alphonse, jun., contractor, 165b St Christophe
" Alphonse, plasterer, 2 Lafayette av
" Anthime, r 560 Albert
" Augustin, plasterer, 298 Wolfe
" Calixte, plasterer, 401 Wolfe
" Edouard John, com traveller, 309 Drolet
" Jos., laborer, 176 Maple
" Jules, carter, 221 St Chas. Borromée
" Mrs. C., wid Jacques, 1166 St Lawrence
" Mrs. E., wid Moïse, 216 Montana
" Mrs. H., wid Gilbert, 378 Jacques Cartier
" Mrs. Joséphine, 29 St Emery

Levesque —, printer, 6 St Elizabeth
" Adélard, barkeeper, 164 St Elizabeth
" Adolphe, architect, 12 Place d'Armes, h 6 Laval av
" Albion, machinist, 235 Seigneurs
" Alex., joiner, 205 St Elizabeth
" Alexis, bookkeeper, 59 German
" Alfred, foreman, 162 Chateauguay
" Alfred, carter, r 28 Albert lane
" Alph., joiner, 1662 Ontario
" Alph., joiner, 112 St Dominique
" Antoine, 23½ St George
" Antoine, laborer, 339 Champlain
" Arthur, carpenter, r 79 Vitré
" Arthur, laborer, 23 Panthéon
" Auguste, laborer, r 375 Beaudry
" Azarie, joiner, 380 Champlain
" Charles, moulder, bds 77 St Antoine
" Chas. laborer, 9 Chambly av
" D., laborer, 246 Iberville
" Damase, laborer, 33 Marianna
" E., laborer, 451 Centre
" Ed., agent, 167a St Elizabeth
" F., of Aubry & Levesque, res Notre Dame de Grace
" G. M., bookkeeper, 142 St Christophe
" Geo., caretaker, 22 St John
" Geo., engineer, 292 St Dominique
" Geo., laborer, r 539 Wolfe
" Henri, engineer, 442 Montcalm
" Henri, carter, 40 Delorimier av
" J. A., painter, 2 Maisonneuve
" J. C., bookkeeper, 194 St André
" J. H., druggist, 1884 St Catherine
" J. O., of Levesque & Pichett, 2030 St Catherine
" J. Pierre, cooper, 700 St Lawrence
" James, barber, 387 Visitation
" Jean, laborer, r 47 St Philip
" Jean, shoemaker, 364 Beaudry
" Jean L., joiner, 98 Marlborough
" John, laborer, 235a Iberville
LEVESQUE JOS., butcher, 57 and 112 Bleury, h 76 Victoria av, Town of Cote St Antoine
" Jos., laborer, 402 Panet
" Jos., shoemaker, 132 Dorchester
" Jos., carriagemaker, 741 Notre Dame, res Cote St Paul
" Jos., laborer, r 422 St Hypolite
" Jos., laborer, 2 Rousseau
" Jos., laborer, 306 Maisonneuve
" Jos., joiner, 329 Chateauguay
" Joseph, carter, 29 St Pierre lane
" Léon, grocer, 232 Montcalm
" Louis, butcher, 389 St Hypolite
" Louis, mason, 179 Lafontaine
" Louis, harbor police, 19 Jacques Cartier
" Magloire, laborer, Monet lane
" Maurice, laborer, 312 Cadieux
" Médard, 673 St James
" Miss Geneviève, clerk, bds 447 St James
" Miss Henriette, charwoman, 205 St Elizabeth
" Miss Sophie, millinery, 1186 Ontario, h 126 Beaudry
" Mrs. A., wid Jean Luc, 142 St Christophe
" Mrs. E., wid Magloire, 220 Aqueduct
" Mrs. Eugenie, wid Victor, 15 Tansley
" Mrs. Marie Louise, wid Ed., 56 Delorimier av
" Mrs. Rose Anna, wid Martial, laundress, r 561 Albert
" Narcisse, laborer, 263 Frontenac
" P. T., 188 St Denis
LEVESQUE PAUL C., saloon, 1799 St Catherine, h 1797 St Catherine
" Philippe, 211 Roy

LEVESQUE & PICHETTE, Trappistes' Butter Depot, 2062 & 2064 St Catherine street Bell Tel. 2310

Levesque Pierre, sen., cooper, 684 St Lawrence, h 686 do
" R., messenger, 167 Jacques Cartier

JAMES M. AIRD, Bread and Cake Baker.
1877 Notre Dame St. New Bakery, 99 St. Urbain St., Montreal.
TELEPHONES: BELL, 1340 and 9013. FEDERAL, 803.

Levesque Rodrigue, clerk C.P.R., 167 Jacques Cartier
" Theophile, laborer, 9 Guy av
" Ulric, joiner, 459 Maisonneuve
" Vital, carpenter, 222 Maisonneuve
" Victor, student, 194 St André
" William, cigarmaker, 688 Sanguinet
" William, tobacconist, 189 St Paul
Levi Abel, bookkeeper, 70 Amherst
" George, moulder, 106 Poupart
" Morris, clerk, 250 Mountain
" Solomon, tailor, 96 Fortier
Levin B., clothing, 2558 Notre Dame

LEVIN B., & CO.
(Established 1851),
Wholesale Furs, Hats and Caps
and
Exporters of Raw Furs,
491 and 493 St Paul

Levin Bernard, of B. Levin & Co., 905 Dorchester
" Charles H., of B. Levin & Co., Metropolitan club, 57 Beaver Hall hill, summer res Beaconsfield
" Cannel, clothing, 14 Chaboillez sq, h 16 do
" P. H., bookkeeper, 69 Shuter
Levine H. E. M., of Montreal Shirt & Overall Co., 145 Mansfield
" Jules, foreman, 424 Dorchester
Levinson Solomon, merchant tailor, 1925 Notre Dame, h 1923 Notre Dame
Levis Chas., laborer, r 954 St Dominique
Levith Solomon, clothier, 84½ St Antoine
Levreau Alfred, laborer, 673 Grand Trunk
Levreault Joseph, foreman, 22 Chateauguay
Levrock Oct., engineer, 643 St Denis
Levy Christopher, engineer, 75 Mullins
" Frank, laborer, r 540 St Patrick
LEVY H., manufacturer of overalls and shirts, dealer in tailors' trimmings, 459 St Paul, h 146 St Elizabeth

LEVY HENRY T., REAL ESTATE, COLLECTING and GENERAL AGENT; special attention given to Collection of Accounts, Notes, Rents, &c. Houses, Stores and Offices Rented; prompt return and remittance; terms moderate; Bell Tel. 114, 5 St Therese st, near St Vincent, h 20 St Louis

Levy Isaac, 47 Fort
LEVY JOSEPH, executor Estate Ernest G. Levy, 36 St Vincent, h 19 Laval av

LEVY JOSEPH, B. C. L., Notary Public and Commissioner for Quebec. Estates Managed, 36 St Vincent, Bell Tel. 2002, h 19 Laval av, Bell Tel. 7166, Summer res. Valois

Levy L. L., of L. L. Levy & Co., 1492 Notre Dame
" L. L., & Co., merchants, 1492 Notre Dame
" M., capmaker, 162 St Maurice
" Mrs. Henriette, wid Jos., 20 St Louis
Lewinton Alfred, painter, 56 Hermine
" Arthur, telegraph messenger, 116½ St George
LEWIS ALBERT E., real estate agent, East basement Temple building, 185 St James, h 66 Hutchison
" Arthur, storeman, 116½ St George
LEWIS BROS & CO., wholesale hardware, 453 St Paul
" C. H., C.P.R. shops, 63 Moreau
" Charles, clerk, 11 Verchères av
" David, accountant, 74 St Mark
" F. O., of Lewis Bros. & Co., 116 Mackay
" Frederick, painter, 52 Conway
LEWIS G., & CO. (G. Lewis, S. Abraham), importers and manufacturers' agents, 1746 Notre Dame
" Gabriel, of G. Lewis & Co., 143 Mansfield
" George, cigarmaker, 35 St George
" Gustave, clerk, 167 St Denis
" H. N., 329 Jacques Cartier
" J. G., of Lewis Bros. & Co., 116 Mackay

LEWIS JOHN, Chemist and Druggist, Open all Day Sunday for the Dispensing of Physicians' Prescriptions and Sale of Medicine, 38 Victoria Sq., Branch Store, 2613 St Catherine cor Guy, h 11 Bishop st

Lewis John, engineer, 233 Magdalen
" John A., baker, 187 Murray
" John R., machinist, 67 and 69 Congregation
" Joseph, foreman, 35 Gain
" L. G., clerk, 28 Magdalen
" Ls., agent, 214 St Denis
" Mrs., wid John, bdg hse, 50 Congregation
" Mrs., wid John, 295 University
" Mrs. P., wid James, 126 St Denis
" N., com traveller, 167 St Denis
" Pemberton, tea tester, 113 Union av
" T. G., of Lewis Bros. & Co., 116 Mackay
" Thos., laborer, 115 Knox
" Thomas T., clerk, 13 Roy lane
" Wm., carter, bds 21 Chaboillez
" Wm., foreman C.P.R., 49 Dorchester
" Wm. F., 897 Sherbrooke
" Wm. T., 116 Mackay
Lewny John, carpenter, 212 Magdalen
Lewthwaite Alex., wheelwright, 125 Visitation
" Richard, moulder, 27½ Papineau sq
Leydon Wm., carriagemaker, 79 McGill, h 26 St Margaret
L'Heureux Arthur, clerk, 36 Sanguinet
" Camille, tailor, 100 Logan
" Charles, carriagemaker, 852 Mignonne
" Hector, patternmaker, 314 Wolfe
" Henri, foreman Water Works department, bds 36 Sanguinet
" Joseph, com traveller, 27 St Constant
" Ludger, Water Work dept, 36 Sanguinet
" Mrs. M. A., wid Chas., 32 St André
" Nazaire, shoemaker, 105 Cathedral
" Omer, machinist, 171 Wolfe
" Sam., watchmaker, 847 Rivard
L'Hoist Mrs. J., wid A., music teacher, 28 St Urbain
Liard Joseph, milkman, 1062 Notre Dame
Liayon John, carpenter, 632½ St Lawrence
Libercent Chas., 11 Torrance
" Felix, butcher, 22 St Lawrence market, h 564 St Dominique
Libert E., clerk Sheriff's office, Court house, 1577 Notre Dame, h 325 St Urbain
Liberté Alphonse, moulder, 175 Laprairie
Liboura Jacques, laborer, r 503 St Dominique
Libowitz Louis, manufacturer of overshirts, 2 Groulx lane
LIBRAIRIE FRANCAISE, Charles de Lamotte, director, 134 St Lawrence
LIBRARY OF THE BAR, Court house, 1577 Notre Dame
LICENSE COMMISSIONERS OF MONTREAL, C. A. Dugas, Mathias C. Desnoyers and B. A. T. De-Montigny, commissioners; C. A. Drolet, clerk to commissioners, Court house, 1577 Notre Dame
Lichtenhein Edward, cotton and wool waste and paper stock, 84 Wellington, h 204 Peel

ROOFING **Montreal Roofing Company**
Corner LATOUR STREET and BUSBY LANE.
Telephones: Bell 130, Federal 1602. P.O. Box 909.

Lichtenhein S. E., bookkeeper, 204 Peel
Liddell G. W., supt agencies, 114 St Luke
" R. M., of Dominion Blanket Co., 995 Dorchester
Lidrows Isaac, laborer, 126 Wellington
Lidstone Chs. H., clerk, 21½ Berthelet

LIDSTONE JOHN, BUILDER, CARPENTER and JOINER, 120 St Antoine, h 1099 Berri, Cote St Louis
See Adv p 8

LIFE ASSOCIATION OF SCOTLAND, Archibald Inglis, secretary, 99 St James cor Place d'Armes
Liffiton C. A., of C. A. Liffiton & Co., 252 Bishop
" W. T., importer of watches, clocks, jewellery and plated ware, wholesale, 468 St Paul, h 239 Chatham
Ligget John, clerk, 1103 St James
LIGGET THOS., dealer in carpets, oil cloths and curtains, Glenora building, 1884 Notre Dame, h Thornton Villa, Notre Dame de Grace
" Wm., sergeant, No. 4 Police station, 1587 Ontario
Liggett John, carter, 102 Canning
Lightbound Geo., of Lightbound, Ralston & Co., 259 Peel
LIGHTBOUND, RALSTON & CO. (Geo. Lightbound, S. Huxley), wholesale grocers and importers, 124 McGill and 2 College
Lightfoot Edgar, engine cleaner, 111 Congregation
Lightford J. G., agent, bds Balmoral hotel, 1902 Notre Dame
Lighthall George R., B.C.L., of Lighthall & Lighthall, Turkish Bath Institute, 140 St Monique, 998 Dorchester after 1st December
LIGHTHALL & LIGHTHALL (W. F. & Geo. R.), notaries, issuers of marriage licenses, office 303 N.-Y. Life Ins. bldg, 11 Place d'Armes sq
LIGHTHALL & MACDONALD (W. D. Lighthall, L. Macdonald), advocates, 180 St James
" W. D., M. A., B.C. L., of Lighthall & Macdonald, 12 Stanley
" W. F., of Lighthall & Lighthall, Turkish Bath Institute, 140 St Monique, 998 Dorchester after 1st December
Lightstone Isaac, second-hand store, 631 Craig, h 617½ Craig
" Jacob H., clothier, 617 Craig, h 617½ Craig
" M., of Lightstone & Co., 90 Mountain
" M., & Co., cloth hat manufacturers, wholesale, 510 St Paul
Lilienthal Abraham, com traveller, 13 Verchères av
Lilley Francis Dickson, clerk, 422 St Dominique
" G. P., com traveller, 183 Bleury
" Thos., master carter, 34 Young
" William, foreman, 28 Young
Lillie Allan, carter, 105 Amherst
LILLY E. A., manager London Assurance Corp., 1762 Notre Dame, h 39 Tupper
" Mrs. Judith, wid John, 39 Bleury
" Otto Fred., com traveller, 11 Lincoln av
" Patrick, laborer, 90 St Martin
Limoges Alphonse, storeman, 424 Seigneurs
" Alphonse, barber, 412 Laval av
" Arcade, carpenter, 353 Seigneurs
" Arth., blacksmith, 94 Workman
" Chs., joiner, 148 Mount Royal av
" Damase, driver, 772 St Dominique
" Emilien, grocer, 160 Poupart
" Frs. X., carpenter, 72 Chatham
" Fred., shoemaker, r 222 Craig
" Jacob, painter, 270 St Constant
" Jos., sawyer, 523 Albert
" Jos., laborer, 114 Nazareth
" Joseph, carter, 24 Desalaberry
" Libert, policeman, 389 Champlain
" Louis, brakeman, 644 Mullins
" Médéric, clerk, 98 St Elizabeth
" Mrs. R., wid L., 964 Mignonne
" Narcisse, clerk, 61 Vitré
" Octave, carriagemaker, 198 Champlain
LIMOGES OLIVIER, lime works, 477 Papineau road, h 479 do. *See Adv p 359*
" Paul, tailor, 2106 Notre Dame
" R. E., clerk, r 55 St Elizabeth
" Régis, plasterer, 258½ Amherst
" Toussaint, laborer, 136 Montcalm
LIMOGES J. produce and com merchant, 135 Commissioners, res Coteau St Pierre
LIMONAIRE FRERES & CIE., manufacturers of cylinder organs of all kind, 166 Avenue Daumesnil, Paris, France. *See Adv at end of book*
Limoust Jean, 225 Montcalm
Linde G. L., of G. L. Linde & Co., 856 Mignonne
" G. L., & Co., dry goods, 933 St Catherine
Linden Louis, upholsterer, 393a Cadieux
Lindlay Sam., machinist, 47 Archambault lane
Lindsay Alex., machinist, 95 Duke
" Alfred J., agent, 268 Bleury
LINDSAY C. W., pianos and organs, agent for the Decker Bros. pianos New York, Heintzman & Co.'s pianos, Toronto, 2270 Catherine, h 57 Shuter
" Charles, laborer, 87 Papineau road
" Cecil V., clerk, bds 320 Drummond
Lindsay hall, 2268 St Catherine
" James, 596 St Urbain
" James, asst accountant Merchants bank, 55 Tupper
" John, accountant, 211 Mance
" Mrs. P., wid rev R., 208 Peel
" R. A., rooms 320 Drummond
" Robert, secry Art Asso., 436 St Urbain
" W. Taylor, merchant, 136 Durocher
" William B., of Kinloch, Lindsay & Co., 121 Mackay
Ling Mrs., wid Chas., 72 Cadieux
Lingley W. S., clerk, 12 Tower av
Linkfield Wm., master carter, 64 Wolfe
Linklater Thomas, plumber, gas and steamfitter, 245 Commissioners, h 122 Craig
" Wm., storeman, 14 Coursol
Linner Joseph, machinist, 115 Dufresne
Linnesy Chas., laborer, r 933 St James
LINSEED OIL, PAINTS, PUTTY, PLASTER AND DYE STUFFS MILLS, Lyman Sons & Co., proprietors, Lachine canal, 105 Mill
Linton Albert, boltmaker, 16 Eleanor
" Albert J., 1125 Sherbrooke
" Ernest, bank clerk, 286 Peel
" James, of James Linton & Co., Mount View, 1125 Sherbrooke
LINTON JAMES, & CO., manufacturers and wholesale dealers in boots and shoes, 37 Victoria sq
" John, 1259 Dorchester
" Robert, of Robertson, Linton & Co., 286 Peel
" Robert M., clerk, 286 Peel
" Wm., master carter, 39 Ottawa
LINTON WILLIAM, contractor, 16 Duke
Lio Joseph, optician, 279 Drummond
Lion Martin, confectioner, 333 Frontenac
Lionais Alfred, manager adv dept Le Monde, 1650 Notre Dame, h 403 St Hubert
LIONAIS CHAS., mining engineer, room 35 Imperial bdg, 107 St James, h 139 Cadieux
" Hardoin, 606 Delorimier av
" Henri, 606 Delorimier av
LIONAIS J. D. EDOUARD, 25 St Gabriel, h 606 Delorimier av
Lippé A., LL.B., notary, 16 St Sacrament
LIPPE CAMILLE, groceries and provisions, wholesale and retail, 2209 Notre Dame cor Mountain, h 3 Mountain
" Gustave, printer, 1018 Mignonne
Lipsky & Pickleman, woollen and cotton rags, paper stock, etc., 23 and 25 Queen
" James, of Lipsky & Pickleman, 14a Argyle av
Liquette Emile, joiner, 236 Drolet
Lisabelle Jos., driver, r 177 Beaudry
Lisbelle Narcisse, butcher, 338 Wolfe
Liste A., foreman, bds 776 Craig
" John F., clerk C.P.R., 24 Donegana
Liston Peter, shoemaker, 35 Richmond sq
Liswood Thos., laborer, 39 St Patrick
Litalien Simeon, carpenter, 148 Lafontaine

PHŒNIX FIRE INSURANCE CO. OF HARTFORD.
114 St. James Street. CYRILLE LAURIN & G. MAITLAND SMITH **Montreal Agents.**

Litelle James, shoemaker, 31 Seaton
" John, laborer, 67 Seaton
Litner John, cigarmaker, 40 St Maurice
Litton Henry, of G. C. Arless & Co., 261 St James
Little A. H., of Waters Bros., 567 St Urbain
" James, "Witness" traveller, 64 Adeline
" John, clerk G.T.R., 87 Union av
" Miss, 452 St Patrick
" Miss Annie, 81 City Councillors
" Mrs. E. A., wid J. H., 43 Lorne av
" Thomas, moulder, 55 Centre
" Thos. J. B., clerk, 51 Fort
" William A., 130 Drolet
" William J., clerk, 9 St Monique
LIVE STOCK FREIGHT OFFICE G.T.R., C. H. Sheffield, cashier, 118 St Etienne
LIVE (THE) STOCK INSURANCE CO. (limited), R. Bickerdike, president; Wm. Cunningham, secretary-treas, 235 Commissioners
Livermore Walter, carpenter, 665 Dorchester
" Ls., merchant, 731 St Denis
Livernois C., clerk, 223 Iberville
" Nar., machinist, bds 56 Frontenac

LIVERPOOL & LONDON & GLOBE FIRE AND LIFE INSURANCE CO., G. F. C. SMITH, Chief Agent and Res Secretary, Company's Buildings, 16 Place d'Armes cor St James

See Adv on outside front cover

Livingston Donald, carpenter, 233½ St Christophe
Livingstone John, laborer, 13 Shearer
" Robert, foreman, 159 Magdalen
Livinson & Franklin, traders, 265 Craig, h 490½ do
" Israel, of Livinson & Franklin, 419½ Craig
Livock W. H., tinsmith, 979 Notre Dame, h 967 do
Lizée Avila, clerk, 221½ St Lawrence
" Miss S., dressmaker, 221½ St Lawrence
Lizotte Augustin, engineer, 203 Lafontaine
" Etienne, painter, 66 Versailles
" J. Bte., brickmaker, 453 Shaw
" Léonidas, tobacconist, 139 St Dominique
" Mrs., wid J. Bte., 76 Champ de Mars
" Mrs. C., wid Geo., 107 Logan
" Mrs. P., provisions, centre St Ann's market, h 139 St Dominique
" Télesphore, shoemaker, 530d St Dominique
Lloyd James, butcher, 80 Conway
" John, clerk St Lawrence hall, 568 St Dominique
" John, upholsterer G.T.R., 33 St Etienne
" Jos., laborer, 41 Ottawa
" Mrs. E., wid Dr O. C., 14 Victoria
" Patrick, cabman, 508a Albert
" Patrick, laborer, 77 McCord
LLOYD'S AGENTS IN MONTREAL, Henry Chapman & Co., 22 St John
LLOYD'S PLATE GLASS CO., Edward L. Bond, agent, 30 St François Xavier
LOCAL FREIGHT OFFICE G.T.R., W. Wily, agent, Chaboillez sq
Locas Anselme, storeman, 118a Dufferin
Lock James, driver, 6 Chatham
Locke Mrs. Margaret, wid James, 16 Forfar
" Mrs. Marguerite, wid Forest, 257 Richmond
" Piers, of Piers Locke & Son, res St Lambert

LOCKE PIERS, & SON (Piers & Ralph), **Successors to BLACK & LOCKE, Leather and Commission Merchants, 72 St Peter st**

Locke Ralph, of Piers Locke & Son, bds 10 Brunswick
" William, machinist, 48 Conway
Locker George R., of Jordan & Locker, 100 Crescent
Lockerby Alex. L., of Lockerby Bros., 88 Mackay

LOCKERBY BROS. (Wm. W., David L., Alex. L.), **WHOLESALE GROCERS, cor St Peter and St Sacrament**

Lockerby David L., of Lockerby Bros., 95 Mackay
" James, com traveller, 247 Pantaléon
" Wm. W., of Lockerby Bros., 36 Crescent
Lockett Mrs. Jennie, 81 Cathedral
LOCKHART T. ALBERT, M.D., C.M., physician and surgeon, 944 Dorchester
" James, of James Lockhart, Son & Co., res Toronto, Ont.
LOCKHART JAS., SON & CO., woolen manufacturers, agents, 36 Lemoine
" John., bookkeeper, 1495 Ontario
" R. R., of James Lockhart, Son & Co., res Toronto, Ont.
" Robt., asst manager, 352 Seigneurs
Lockhead David, storeman G.T.R., 78 Congregation
" David, storeman G.T.R., 240 Liverpool
Lockington Richard, blacksmith, 169 Poupart
Lockwood Benj., city traveller, 68 Plymouth Grove
" John, collector, 210 St Dominique
" Thos., machinist, 98 Gain
" W. Henry, storeman, 9b L'Allemand av
Loeb Augustus, manufacturers' agent, 226 McGill, h 133 Mackay
L'ŒUVRE AND FABRIQUE DE NOTRE DAME, office of the Parish of Notre Dame, rev A. L. Sentenne, president; J. C. Auger, acting church warden; Alf. Dubord, accountant; Octave Lagacé, beadle, 1708 Notre Dame
Loftus A., P. O. clerk, bds 2215 St Catherine
" Thos., trader, 298 St Patrick
Logan Chas., plumber, bds 730 Lagauchetière
" Donald, 352 Seigneurs
" J. E., insurance inspector, 1018 Sherbrooke
" J. T., manager, 17 Shuter
" James, laborer, r 36 Manufacturers
" James, timekeeper, 158 Vitré
" James, laborer, 219 Shaw
" John, laborer, 137 Colborne
" John, foreman, 115 Shaw
" John, laborer, 8 Champlain
" John T., of McBride, Harris & Co., 17 Shuter
" Mrs. B., wid James, 139 Nazareth
" Mrs. M. A., wid R., 69 Mackay
" R. C., clerk, 26 Richmond sq
LOGAN R. J., general agent Provident Savings Life Assurance Society of New York, 107 St James, h 480 St Denis
" R. J., prop Logan's restaurant, 415 and 417 St James, h 814 Craig
" Robert, foreman, 543 Seigneurs
" Robert, laborer, 12 Paterson
LOGAN THOMAS, president Canada Paper Co., h 3126 St Catherine, Town of Côte St Antoine, and at Windsor Mills
" W. E., Estate, 4 Prince
Loggie C. C., clerk C.P.R. audit office, 96 St Alexander
Logie Frederick, P. O. dept, 94 Mansfield
" Robert, agent St Maurice Metallic Paint Co., room 113a Temple bdg, 185 St James, h 47 Mackay
Lohman Francis, agent, 101 Drolet
Loignon Albert, bookbinder, 1158 Notre Dame
" Mrs. M., wid Bruno, 24 St Augustin
Loisard Mrs., 18 Bishop lane
Loiseau Aimé, shoemaker, 7 L'Allemand av
" Alex., foreman, r 318 Visitation
" Augustin, laborer, 3 Parthenais sq
LOISEAU & CO., cracker manufacturers, 352 Amherst
" Cuthbert, of Loiseau & Co., 350 Amherst
" Edouard, laborer, 45 St Alphonse
" Eusèbe, stevedore, 30 Préfontaine

ASPHALT Roofs, Sidewalks, Carriageways, &c.
MONTREAL ROOFING COMPANY.
TELEPHONES: BELL 130. FEDERAL 1602. P. O. BOX
Corner LATOUR STREET and BUSBY LANE.

Loiseau Henri, laborer, 180 Maisonneuve
" J. Bte., jun., foreman G.T.R., 139 Island
" J. Bte., sen., 139 Island
" J. E. A., grocer, 173 Dorchester
" Jérémie, laborer, 11 Jules av
" Jos., butcher, 54½ Barré
" Jos., contractor, 199 Lafontaine
" Jos., painter, 102 Maisonneuve
" Joseph, laborer, r 352 Beaudry
" Mrs. P., wid Charles, 300 Montana
" Omer, bookkeeper, 12 St Julie
" Pierre, laborer, 580 Albert
" Victor, butcher, 313 Papineau road
" Wilfred, barber, 312 Champlain
Loisel Jos., umbrella manufacturer, 2106 St Catherine, h 311 St Lawrence
" Thomas, joiner, 294 Dorchester
Loiselle Elzéar, plasterer, r 179 Visitation
" Hormisdas, baker, 214 Montcalm
" J. A., tailor, 223 McGill, h 3 Lagauchetière lane
" John, clerk, 253 St Elizabeth
" Jos., laborer, 260 Sanguinet
" Jos., bricklayer, 353 Montcalm
" Jos., joiner, 244 Island
" Joseph, carpenter, 25 Chatham
" Joseph, carpenter, 2 Coté av
" L. A., bookkeeper, 221 Berri
" L. P. F., watchmaker, jeweller and photographer, 330 Notre Dame
" Miss Ant., 186 St Christophe
" Mrs. Wm., dressmaker, 241 St Antoine
" Napoléon, carter, 168 St Charles Borromée
" Philippe, shoemaker, 3 Lagauchetière lane
" Pierre, blacksmith, r 261 Visitation
" Thos., roofer, r 933 St James
" Victor, carriagemaker, 729 Mignonne
" Wm., merchant, 241 St Antoine
Loison Philéas, 116 Beaudry
Lomar A., crockery, 259 St Lawrence, h 146 Durocher
Lomas Alfred W., car tender, 691 Wellington
" Mrs. J., wid Henry S., St Charles Club house, 557 Wellington, h 1 Richmond
Lomer Adolphe, of Lomer, Rohr & Co., 146 Durocher
" Gerald, jun., of Lomer & Rose, 2742 St Catherine, sum res Beaconsfield
LOMER & ROSE, railroad supplies, iron, steel, &c., Fraser buildings, 43 St Sacrament
LOMER, ROHR & CO. (A. Lomer, G. C. Lomer), phosphates and shipping agents, 8 Custom House sq

LONDON AND LANCASHIRE FIRE INSURANCE CO.
of LIVERPOOL, England,
WOOD & EVANS, General Agents
Province of Quebec,
1776 Notre Dame st
See Adv inside back cover

London David, pedlar, 161 Fortification lane

LONDON AND LANCASHIRE LIFE ASSURANCE CO.,
of LONDON, ENGLAND,
B. HAL. BROWN, Manager for Canada,
Rooms 202, 203 and 204 New York Life Building, Place d'Armes sq

LONDON & NORTHWESTERN RY. OF ENG., D. Battersby, Canadian passenger agent, 184 St James
LONDON AND PORT STANLEY R. R. CO., L. J. Seargeant, president, 130 St Etienne

LONDON ASSURANCE CORPORATION,
ESTABLISHED 1720
E. A. LILLY,
Manager,
Canada Branch 1762 Notre Dame st

London Erastus, photographer, 5 Tara Hall av
LONDON GUARANTEE & ACCIDENT CO. (limited) of London, Eng., A. I. Hubbard, prov manager, 180 St James
London Levi, pedlar, r 72 St Maurice
LONDONDERRY IRON CO. (limited), The, A. J. Patterson, president and managing director; James Phymister secretary, 35 St François Xavier
Lone Wm., trader, 637 St Lawrence
LONERGAN JAMES, notary, 68 St James, h 6 Tower av
" James, baker, 70 St Constant
" John, dep U. S. customs collector, 77 St Etienne
LONERGAN M. S., advocate, flat 6, room 607, New York Life building, 11 Place d'Armes, bds St Lawrence hall, 139 St James, h 116 Union av
LONERGAN REV JAMES S., parish priest St Bridget's church, 34 Champlain
Lonesnard Eugène, blacksmith, 49 Forgue av
Long Ernest E., clerk, 2416 St Catherine
" Geo., clerk, r 280e Panet
" J. T., engine driver, 194 Ann
" John, carpenter, 744 Lagauchetière
" John, clerk, 47 St Hypolite lane
" John, restaurant, 38 St Henry
" John, restaurant, 31 St Maurice, h 33 do
" Michael, laborer, 5 Fullum
" Sam, Chinese laundry, 811 Craig
" Samuel, painter, 255 Seigneurs
" Sing, Chinese laundry, 633 Craig
Longhead Samuel, carpenter, 2 Upper St Chas. Borromee
Longhi L. D., proprietor G. T. R. refreshment rooms, Bonaventure station G.T.R., h 2805 St Catherine
Longley Jas., laborer, 525 Papineau road
" Wm., 204 St George
Longmoore Henry, clerk, 116 Fulford
Longpré Alfred, carter, 19 Dufresne
" Alphonse, plate printer, 539 Seigneurs
" Armand, laborer, 252 Cadieux
" Auguste, shoemaker, 238½ Montcalm
" Charles J., contractor, 425 Drolet
" Edmond, laborer, 451 Amherst
" Ernest, contractor, 167 Pantaléon
" François, laborer, 111 Plessis
" J. Bte., carter, 409 Beaudry
" Joseph, cabinetmaker, 246 St André
" Joseph, veterinary surgeon, 612 Notre Dame, h Longueuil
" Louis, baker, 186 Ann
" Mrs. R., wid H., 190 St Denis
" Nap., plasterer, 144b Maisonneuve
" Stanislas, carter, 17 Dufresne
" Telesphore, policeman, 186 Desery
Longtin Arthur, draughtsman C.P.R., 226a St Antoine
" Elzéar, policeman, 531 Wolfe
" Miss, dressmaker, 2318 St Catherine
" Miss A., dressmaker, 325 Dorchester
LONGTIN MOISE, notary, commissioner and justice of the peace, 2198 Notre Dame, h 226a St Antoine
LONGTIN SIMEON ABRAHAM, M.D., physician and surgeon, L'Ange Gardien, Laprairie
LONGUE POINTE INSANE ASYLUM, rev sister Thérèse, superioress
" Pointe, Pointe aux Trembles and Charlemagne Stage Depot, 145 St Paul
LONGUEUIL COLLEGE, under the direction of the Christian Brothers, rev bro Victorian, superior, 90 St Charles, Longueuil
LONSDALE, REID & CO., wholesale dry goods, 18 St Helen

THE EMPIRE
FOR GENTLEMEN'S, BOY'S AND CHILDREN'S SEASONABLE CLOTHING, TAILOR MADE,
GEO. S. ROONEY, Manager,
2261 ST. CATHERINE ST. WEST, MONTREAL.

Lonsdale Thos. H., clerk, 647 Lagauchetière
Loomis Jos., merchant, 24½ Lorne av
Looney Frs., lithographer, 181 St André
Loos Franz, of Becherer, Loos & Co., 112 St François Xavier
Lopez Wm. P., tobaccos and cigars, 7 and 9 Place d'Armes hill
Lorange Frs., joiner, 235a Beaudry
LORANGE JOSEPH, groceries, wines and liquors, 272 and 276 Dorchester cor Montcalm, h 122 Montcalm
" Nap., barber, 121 Sanguinet
" Oscar, P.O. clerk, 16a Sanguinet
Loranger Alph., contractor, 228 Sanguinet
" Arthur, baker, 463 Centre
" Edmond, baker, 75 Laprairie
" H. R., secretary Globe Spice Mills Co., 394 St Paul, h 288b St Denis
" hon Louis O., judge Superior court, 34 St Denis
LORANGER J. F., manager Globe Spice Mills Co., 394 St Paul, h 288b St Denis
LORANGER J. THOS. R., advocate, deputy coroner, 32 St Gabriel, h 38 Rivard
" Mrs. E., wid hon T. J. J., 1500 Ontario
" Mrs. J., wid L., bdg hse, 43 St Dominique
" Oscar, clerk, 16 Sanguinet
" Télesphore, laborer, 58 Adeline
" Thomas, advocate, 38 Rivard
Lord A., moulder, r 94 Quesnel
" Adol., trader, 1 Bonsecours mkt, h 357 Montcalm
" Alf., P.O. clerk, 502 Lagauchetière
" Alfred, P.O. clerk, bds 121 Champ de Mars
" Arthur, conductor, 27 St Margaret
LORD BISHOP OF MONTREAL, Right rev Wm. B. Bond, LL.D., Bishop's court, 42 Union av
" Chas., vegetables, St Lawrence market, h 52 St Charles Borromée
" Edmond, of Lord & Frère, 1477 St Catherine
LORD & FRERE (Ed. & H.), fancy and staple dry goods, 1475 St Catherine
" Gust., barber, 1620 Notre Dame, h 130 St Urbain
" H. H., of Lord & Frère, 1477 St Catherine
" J. Bte., laborer, 411 Cadieux
LORD JEAN L., groceries and provisions, 206 Maple
" Jos., carpenter, 164 St Catherine
" Jos., tinsmith and plumber, 435 St James
" Joseph, carter, 70 Lagauchetière
" Julien, laborer, 52 St Charles Borromée
" Moïse, agent, Lariviere
" Mrs. E., wid H., dressmaker, 172 German
" Narcisse, laborer, r 298 Jacques Cartier
" Omer, barber and tobacconist, 67 St Dominique, bds 58 Jacques Cartier sq
" Pacific clerk, 210 Maple
" Robert, carpenter, 27½ Arcade
" Wm., laborer, 101 Beaudry
Lords T. H., veterinary surgeon, 409 Lagauchetière
Lorenz Fred., prof fine arts, 767 St Urbain
LORENZ W. G., decorative painting, 824 Dorchester. *See Adv p 11*
Lorge Arthur of Lorge & Co., 23 St Lawrence

LORGE & CO.,
Established 1852,
First Premium
Practical HATTERS and FURRIERS,
21 St Lawrence

Lorge J. Bte., of Lorge & Co., 23 St Lawrence

LORIGAN JOHN,
Mfr. of Marbleized Slate Mantels, Wood Mantels, Grates and Fire Places, Brass Goods, Tiles, &c., and Art Furniture, 1828 and 1830 Notre Dame, h 47 Durocher

Loring Miss Elizabeth A., teacher, rooms 17 Drummond
Lorion Adolphe, printer, 135 Champlain
" Jos., joiner, 64 Plessis
" Ls., joiner, 199 and 201 Craig
Lorrain Albert, bookkeeper, 300 Sanguinet
" Alexis, conductor, 799 Charlevoix
" Alfred, plumber, 544 Wolfe
" Aug., clerk, 300 Sanguinet
" Joseph, laborer, 189 Lafontaine
" L. P. H., veterinary surgeon, 1205 St Lawrence
" Ovide, clerk, 291 Dorchester
Lorrian John, groom, 31 Dowd
Lortiche Louis, laborer, 215 Iberville
Lortie Alexis, vinegar manufacturer, 8 St Rose
" Alexis, grocer, 317 Panet
" Alexis, grocer, 309½ Lafontaine
" Alfred, of P. Lortie & Fils, 56 Albert
" Aug., laborer, 847 Rivard
" Charles, cutter, 177 St Martin
LORTIE CYRILLE, tinsmith and plumber, 630 St Lawrence
" Edouard, saddler, 230 Visitation
" Edouard, carter, 245 Visitation
" Elzéar, brickmaker, Sherbrooke near Shaw
" Frs. X., saddler, 13 St Amable
" J. T., civil service, 1552 Ontario
" Jos., barber, 587 Marie Anne
" Jos., barber, 923 St Dominique
" Jos., laborer, 1211 St James
" Jos., joiner, 311 Jacques Cartier
" Léon, carter, 151 Maisonneuve
" Louis, furrier, 27 Sanguinet
" Magloire, blacksmith, r 9 Champlain
" Mrs. M. A., wid Léon, 230 Visitation
" Pierre, watchman, 82 Pantaléon
" Pierre, of P. Lortie & Sons, 2190 Notre Dame
LORTIE PIERRE, & SONS (Pierre & Alfred), architects and measurers, 1933 Notre Dame
" Toussaint, laborer, 91 Maisonneuve
" Vincent, beer bottler, 871 Sanguinet
" W., conductor, 595 St Lawrence
" Xavier, polisher, 144 Lagauchetière
Losey Taylor, customs officer, G.T.R., 18 Richmond
Loslier Nap., bookbinder, 288 German
Losson John, laborer, 193 Grand Trunk
Loterie National de Colonisation, A. A. Audet secretary, 19 St James
LOTERIE DE LA PROVINCE DE QUEBEC, S. E. Lefebvre, manager, 81 St James
Lothian James, engineer, 115 Conway
Louby Edw., tailor, 92½ Craig
Loucks Mrs., wid D., 31 Paris
" Th. S., despatcher G.T.R., 739 Wellington
Loughead John, manager, 40 City Councillors
" Mrs. S., wid A., 22 St Justin
" Robert, printer, 22 St Justin
Loughman M., of Loughman & O'Flaherty, 77 Wellington
" Mrs. Catherine, wid Dennis, 77 Wellington
LOUGHMAN & O'FLAHERTY (M. Loughman, M. J. O'Flaherty), grocers and provision merchants, 219 Commissioners
Loughran James, carter, 176 William
Loughren Wm., machinist, 162 Chatham
Louis Antoine, laborer, 214 St Constant
" Antoine, laborer, 216 St Constant
Loupret Miss Josie, photo artist, 9 Chaboillez sq, h 42½ Barré
Loupristi Jos., fruits, 479 St James
Lousley Mrs. Lucy, wid Jos., 20½ Belmont
Louson J. J., com traveller McLachlan Bros., res Longueuil
" John, 7 Thistle terrace
Love John B., cooper, 180 St Christophe
" John, carter, 256 St Martin
" Matthew, carter, 288 Aqueduct
" Robert, carter, 173 Nazareth
" Robt, fruits and vegetables, St Ann's market
LOVE THOMAS H., manager Montreal Steam Laundry Co., limited, 21 and 23 St Antoine, h 1 Beaver Hall sq
Lovejoy George W., M.D., L.D.S., of Lovejoy & McDiarmid, 40 Bishop

GALVANIZED IRON CORNICES Montreal Roofing Coy.,
Telephones: Bell 130, Federal 1603. P.O. Box 909. Cor. LATOUR STREET and BUSBY LANE.

LOVEJOY & McDIARMID, dental surgeons, 2428 St Catherine
Lovekin L. A. M., 468 St Denis
Lovelace E. M., of Henderson & Lovelace, 54 St Matthew
Lovell Ed. Wm., coachman, 494 St Dominique
LOVELL FRANK F. CO., publishers, 150 Worth st, New York
LOVELL'S MONTREAL DIRECTORY, published annually in June; subscription $3.00; John Lovell & Son, proprietors and printers, 23 and 25 St Nicholas
LOVELL JOHN, of John Lovell & Son, 65 Mackay
LOVELL JOHN, & SON, printers and publishers of Lovell's Series of School Books, Lovell's Gazetteer of British North America; Lovell's Business and Professional Directory of Ontario for 1882, and Province of Quebec Directory for 1890, Lovell's Montreal Directory, Lovell's Montreal Business Directory and Lovell's Copyright Series of Choice Fiction; general book and job printers, and blank book manufacturers, 23 and 25 St Nicholas
LOVELL JOSEPH B., electrotyper, 23 and 25 St Nicholas, h 65 Mackay. *See Adv p 8*
LOVELL ROBERT K., of John Lovell & Son, 81 Shuter
LOVELL'S GAZETTEER OF BRITISH NORTH AMERICA (in preparation), containing descriptions of over 8,000 places and over 2,300 Lakes and Rivers, a Table of Routes in Canada and in Newfoundland, and a neat colored map of the Dominion; price $3.00 cloth; John Lovell & Son, printers and publishers, 23 and 25 St Nicholas
Lovelock George Jas., carpenter, 95 St Martin
Loverin Mrs. L., wid Dr. Nelson, 848 Notre Dame
Lovett Thomas, engineer, 176 Chatham
Lovis Miss M. C., Providence
Low capt John, asst sec-treas Montreal Stock exchange, 11 St Sacrament, h 6 Macgregor
" C. P., & Co., tea exporters, Yokohama, Japan, represented by R. W. Forester, 22 St John
" Chs., clerk, 6 Macgregor
" G. S., bank clerk, 6 Macgregor
" Henry, dept of justice, Ottawa, 497 Sherbrooke
" John, machinist, 179 Magdalen
" Mrs. W., dressmaker, 31 Victoria
Lowden J. R., managing director of the Malleable Iron Co., 1023 Sherbrooke
Lowe Arthur, machinist G. T. R., 191½ Bourgeois
" E., clerk C.P.R., 861 Mignonne
" Frederick, cutter, 972 St Dominique
" Geo., pattern maker, 411 Wellington
" James, real estate, 390½ St Dominique
" James, inspector of sewers, Road dept, City hall, 1539 Notre Dame, h 403 Cadieux
" Mrs. James, dry goods, 1453 Notre Dame
" William, carder, 354 Visitation
Lowen John, laborer, 27 Shaw
Lowensohn A., leaf tobacco, bds 139 St James
Lowenthal L., merchant tailor, 1778 Notre Dame
LOWER CANADA JURIST, monthly, annual subscription $4; John Lovell & Son, proprietors and printers, 23 and 25 St Nicholas
Lowery James, polisher, 10 Shannon
" Mrs. M. A., wid Jas., 1 Morland
Lowres W. Jos., plumber, 34 Paris
Lowrie S. U., reporter, bds 31 Belmont
Lowten F. A., clerk C.P.R., 58 Richmond sq
Lowther John, watchman, 150 Forfar
Loyal Excelsior Lodge, Independent Order of Odd Fellows, 662½ Craig
Loyal Montreal Lodge of the Independent Order of Odd Fellows, 662½ Craig
Loyer Euclide, laborer, 938 Mignonne
" Gedéon, laborer, 482 Laval av
" Geo., carter, 112 Plessis
" Joseph, joiner, r 181 Visitation
" Laurent foreman, 1285 St Catherine
" Nar., laborer, 12 Josephat
" Siméon, joiner, 114 Plessis
Loynachan Angus A., of Loynachan & Ford, 29 Coursol
" Bros., produce merchants, 239 Commissioners
Loynachan Donald H., commission agent, 29 Coursol
" Duncan, clerk, 218 St Antoine
Loyson Mrs. Jos., 797 Ontario
Lozeau Alphonse, 4 Market
" Joseph, dep prothonotary, 468 Laval av
Lozon Jos., 238 German
" Mrs. Mensie, wid Grégoire, 298 St Hypolite
Lubitch David, teacher, 240 William
Lucas Albert, bartender, 8 St Christophe
" Eugène, fruit store, 88 St Paul
" Jos., printer, 46 Rivard
" Percy, clerk, 20 St Constant
" Wm., watchman, 102 Delorimier av
Lucase Jos., brakeman, 187 Iberville
Lucey Mrs. M., wid John, 267 Aqueduct
Luche rev A., Seminary of St Sulpice, 1710 Notre Dame
LUCKEY B. P., cigar store, billiard and pool room, 361a St James, h 432 do
Ludwig Chs., furrier, 35 City Councillors
" Chs., furrier, 263 German
Luedecking K. L., of Haines & Co., 10 Buckingham av
Luffman Thos., storeman, 155 St Etienne
Luke James, fruit dealer, 2131 St Catherine
Lukeman Richard, engineer, 64 Jurors
Lulham Albert C., painter, 119 Iberville
LULHAM GEORGE, 5 Upper St Charles Borromée off Prince Arthur
" W. H., clerk G.T.R., 490 St Lawrence
Lummis C., clerk, 58 Wolfe
Lumsden Robert, storeman, 73 Cadieux
Lun Wah, Chinese laundry, 427 Craig
Lunan George, machinist, 377 Seigneurs
" H. F., clerk, 1703 Ontario
" Havelock, bookkeeper, 571 Seigneurs
" Mrs. E., wid Henry, 64 Adeline
Lundberg Alex., storeman, 31½ City Councillors
Lundie George W., bookkeeper, 36 Fort
Lundrigan Michael, baker, 172 Dorchester
" Thomas, printer, 22 Anderson
Lunn Alex. H., of Lunn & Cramp, 4 Park av
LUNN & CRAMP, advocates, India chambers, 13 Hospital
" G. J., & Co., machinists, 749 Craig
" Geo. J., of G. J. Lunn & Co., 194 Canning
" Peter, of G. J. Lunn & Co., 194 Canning
" Miss E., 4 Park av
" Percy, clerk, 187 Bleury
Lunny John, cashier, 796 Notre Dame
" John, 501 Mignonne
" Wm., clerk, 387a Notre Dame
Lupien Jos., printer, 533½ Craig
" Mrs. Clarisse, wid P., 255 Papineau road
" Mrs. G., wid Alphonse, 282 Cadieux
" Samuel, laborer, 463d Beaudry
" Thomas, barber and tobacconist, 253 St Lawrence
Lurette Urgèle, tanner, 430 Visitation
LUSHER EDWARD, manager and secretary Montreal Street Railway Co., 17 Place d'Armes hill, h 66 Mackay
" Saul, buttonhole manfr, 5 Anderson
" Thomas, laborer, 77 Lagauchetière
" T. S., clerk, 348 St Denis
Lusignan Arcade, saddler, 182 Montana
" Chas., confectioner, 357 Jacques Cartier
" F. A., real estate agent, 26 Berri
" Frédéric, carpenter, 295 Lafontaine
" Jos., carter, 194a Dufresne
" Jos. E., clerk G.T.R., 656 Lagauchetière
" Miss A., 1 St Thérèse
Lusk H. K., contractor, 2590 Notre Dame
" Miss M., 13 St Monique
Lussey Jas., clerk, 219 Laval av
Lussier Albert, laborer, 56 Fullum
" Albert, clerk, 189 St Christophe
" Alfred, clerk, 318 Seigneurs
" Alfred, tailor, 239 Sanguinet
" Alphonse, plasterer, 1125 Notre Dame
" Benoit, merchant, 541 Laval av
" Charles, 105 St Felix
" Edmond, of Dupuis & Lussier, 170 Deséry
" Ernest, blacksmith, 15b Chambly av
" Félix, confectioner, 134 St Martin

PHŒNIX FIRE INSURANCE CO. OF HARTFORD.
Head Office, Canada Branch, 114 St. James St. Montreal., *GERALD E. HART, General Manager.*

Lussier Félix, laborer, 377 Mathieu
" Ferd., baker, 347 Seigneurs
" Isidore, printer, 15 St Dominique
" J. Bte., sexton, 188 Deséry
" J. S. com traveller, 404d St Denis
" Joseph, clerk, 11 Bonsecours
" Joseph, clerk, 431 Lagauchetière
" Joseph, blacksmith, 138 Amherst, h 309 Wolfe
" Joseph., letter carrier, 238 St André
" Joseph, blacksmith, 15a Chambly av
" Jos., laborer, 207 Desery
" Jos., carpenter, 123 Richardson
" Jos., blacksmith, 629 Notre Dame
" Jos., laborer, 67 St Roch
" Louis, carpenter, Little St Antoine
" Louis, fireman, 28 Inspector
" Louis, sen., jobber, 28 Inspector
" Michel, conductor G. T. R., 447 Grand Trunk
" Miss Emélie, seamstress, bds 33 St Agathe
" Mrs. A., wid Raymond, 5 St Elizabeth
" Mrs. L., milliner, 2169 Notre Dame
" Nap., merchant, 892 Mignonne
LUSSIER P., M.D., physician and surgeon, 663 Notre Dame, Maisonneuve
" Paul, advocate, 6 Notre Dame
" Pierre, hatter, 967 Mignonne
" Wilfrid, piano tuner, 612a Sanguinet
" Xavier, confectioner, 232 St Dominique
Lustgarten Jacob, beer bottler, 558 Craig
" M., grocer, 74 St Maurice
" W., wire worker, 558 Craig
Luther Arthur, laborer, 84 Delorimier av
Luttrell Alexander, baker, 403 Delorimier av
" Jos., of Joseph Luttrell & Co., 412 St Antoine

LUTTRELL JOSEPH, & CO., BISCUIT MANUFACTURERS and WHOLESALE CONFECTIONERS, cor Albert and Vinet, St Cunegonde

Luttrell R., clerk G.T.R., 14 Richmond sq
" Richard, agent G.T.R., 2 Richmond
LYALL PETER, builder and contractor, yard 132 Bishop, h 145 Bishop
Lyall Traill, bookkeeper, 145 Bishop
" William, contractor, 145 Bishop
Lyard Leger, carter, 307 Maisonneuve
Lyceum Opera house, W. W. Moore manager, 185 St Dominique
Lydon F., clerk C.P.R., 120 Britannia
" George, grocer, 122 Britannia
LYMAN A. C., M.A., B.C.L., notary public and commissioner for Ontario and Quebec, Standard building, 157 St James, h 84 Victoria. Bell tel 1978
" Adolphe, 161 German
" Arthur, com traveller, St 30 Mark
" C., of Lyman, Knox & Co., 70 Mackay
" Donald, 48 Mountain
" F. Gold, of Lyman, Knox & Co., 19 Park av
" Fred. S., of Dunlop, Lyman & Macpherson, 72 McTavish
" George, clerk, 107 Mackay
" H. H., of Lyman Sons & Co., 74 McTavish
LYMAN HENRY, of Lyman Sons & Co., Thornhill, 74 McTavish
" Henry, clerk, 1703 Ontario

LYMAN, KNOX & CO., IMPORTERS and WHOLESALE DRUGGISTS, 374 and 376 St Paul st Branch House, Toronto

Lyman Lambert, jun., copyist, 1113 Mignonne
" Lambert, stonecutter, 1113 Mignonne
LYMAN LIEUT.-COL. THEODORE, city agent Ætna & Hartford, London and Lancashire, and Travelers Fire Ins. Co., 107 Mackay
" Mrs. Philomène, wid William, 1649 Ontario
" P. D., clerk Gault Bros. & Co., 107 Mackay
" Roswell C., of Lyman Sons & Co., 74 McTavish

LYMAN, SONS & CO., WHOLESALE CHEMISTS and DRUGGISTS, 380, 382, 384 and 386 St Paul st, Mill, 9 and 11 DeBresoles st

Lyman Thomas, dry goods, 139 Wellington
" Walter E., of Selby, Rolland & Lyman, 74 McTavish
" Wm., druggist, 1649 Ontario
" Wm., drug student, 1540 St Catherine
Lymburner M. E., of Lymburner & Mathews, 1625 St James

LYMBURNER & MATHEWS, Brass Moulders, Harness and Carriage Trimmings, &c. Oreide, Nickel, Close and Electro Silver Platers and Gilders. Bell Telephone No. 1574. 21 and 23 St David lane

Lymer I. D., butcher, 25 Notre Dame de Lourdes
Lynam Peter, caretaker, 162 St James
Lynch Adolphe, laborer, 995 Ontario
" Chas., 9 Eléanor
" Daniel, engineer, 33 Wellington
" Edward, laborer, 8 Bonaparte
" Edward, clerk, 73 Moreau
" Frank, bookkeeper, 10 Mount St Mary av
" Henry, foreman, 309 Montcalm
" J., bookkeeper, 186 Sanguinet
" James, 854 Rivard
" James, general clerk, 186 Sanguinet
" James, machinist, 359½ Richmond
" James, carpenter, 160a St Antoine
" James A., master carter, 77a Campeau
" James Edward, foreman, 333 Seigneurs
" John, laborer, 172 Richardson
" Jos., laborer, 57 Dalhousie
" Michael, contractor, 329 Seigneurs
" Michael, conductor G.T.R., 3a Centre
" Michael, laborer, 14 Grand Trunk
" Morris, packer, 5 Morin lane
" Mrs. Anna, wid Nicholas, 39 St Philip
" Mrs. B., wid John, 155 Ottawa
" Mrs. E., wid Richard, 3 Jubilee av
" Mrs. J., wid Geo., 31 Burnside place
" Mrs. M., wid Pat., 147 Dalhousie
" Mrs. M., wid Ed. R., 264 Amherst
" Mrs. Mary, wid Patrick, 14 Anderson
" Napoleon, cabinetmaker, 16 Soulanges
" Patrick, laborer, 126 Murray
" Patrick, laborer, 18 Chateauguay
" Patrick, laborer, 143 Murray
" Patrick, shoemaker, 439 Wellington
" Patrick, gardener, 197 Fullum
" Richard, foreman, 610 Sanguinet
" Richard, furrier, 449 St Dominique
LYNCH T. A., restaurant keeper, 203 McGill and 46 Recollet, h 44 do
Lynes John, machinist 329 Grand Trunk
" Thomas, storeman, 64 Bourgeois
Lyness John, grocer, 1308 Notre Dame
Lynett James, machinist, 1112 St James
Lyng Thomas, laborer, 23 Paris

CEMENT ROOFING MONTREAL ROOFING CO., Cor. LATOUR ST. & BUSBY LANE. Telephones: Bell 130, Federal 1602. P.O. Box 909

Lynn James, driver, 17½ White lane
" Miss Mary Jane, furrier, 173 Dalhousie
" Wm., machinist, 233 Hibernia
Lyons Cornelius, laborer, r 13 Cathedral
" Daniel, mason, r 26 Dowd
" Daniel, clerk, 270 St Hypolite
" Daniel, sen., checker C.P.R., 19 Moreau
" Dan. Jas., building inspector, 340 Sanguinet
" Dennis, switchman, 221 Grand Trunk
" G. W., restaurant and saloon, 121 St Antoine
" J., clerk G.T.R., 221 Grand Trunk
" James, cooper, 37 St Maurice
" John, laborer, 233 Grand Trunk
" John, switchman G.T.R., 600 Mullins

LYONS JOHN T., Family and Dispensing Chemist, Drugs, Patent Medicines and Perfumery. Bell Telephone 1544. Federal Telephone, Store 670, House 1717. Open all day Sunday, cor Craig and Bleury sts, h 275 St Urbain

Lyons Michael, laborer, 79 Condé
" Michael, laborer, 10 Bronsdon lane
" Mrs. C., wid John, 185 Guy
" Mrs. M., wid John, 179 Island
" Mrs. M. A., wid Thaddeus, 25 Mance
LYONS STEPHEN, groceries and provisions, 15 Coursol
" Thomas, laborer, 28 Brock
Lytel F. B., engineer, 136 Congregation
Macaleer Chas., rope maker, r 314 St Patrick
" Hugh, laborer, 286 St Patrick
MACALPINE W. H., lumber merchant, cor St James and Lusignan, h 3 St Antoine
" Wm., engineer, 60 Dalhousie
Macartney C. G., clerk C.P.R., 67 McGill College av
" Henry, clerk Gault Bros. & Co., 53 Cathcart
Macaulay C. C., provision merchant and shipping butcher, 41 and 42 St Ann's market, h 1106 Notre Dame
" H. P., barber, 363 Dorchester
MACAULAY ROBERTSON, managing director Sun Life Assurance Co. of Canada, cor Notre Dame and St Alexis, h 1277 Dorchester cor Atwater av, Town of Côte St Antoine
MACAULAY THOMAS B., secretary Sun Life Assurance Co. of Canada, h 1279 Dorchester, Town of Côte St Antoine

MACBEAN D., B.A., HYDROPATHIC and HYGIENIC PHYSICIAN, TURKISH BATH INSTITUTE, 140 to 144 St Monique

See Adv p 6

Macbeth T., clerk Molsons bank, 877 Dorchester
Macburnie John D., jun., of John D. Macburnie & Son, 817 Dorchester
MACBURNIE JOHN D., & SON, manufacturers and importers of laces and embroideries, 30 Hospital
Maccallum Dougall, clerk, 8 Evans
MACCALLUM DUNCAN CAMPBELL, M.D., physician and surgeon, 45 Union av
MacCombs George, foreman, 35 Dupré
MacConnell Albert, laborer, 30 Rivet
Macculloch F., 8 Phillips place
" Henry, bank clerk, 8 Phillips place
" Miss, 8 Phillips place
" Mrs. F., 8 Phillips place
" Robert, Bank of Montreal, 8 Phillips place
MACDIARMID J. C., & CO., coal and wood, cor St James and Guy. *See Adv opp Coal Merchants in Advertisers Classified Directory*
" John C., of J. C. MacDiarmid & Co., 225 Berri
Macdonald A. F., Bank chambers, Bank of Montreal, 109 St James and Metropolitan club, Beaver Hall hill
MACDONALD A. ROY, jun., dancing academy and dealer in minerals, mica and phosphates, lessee Queen's Hall Assembly rooms, 2221 St Catherine, h 50 Mackay
" Æneas, lithographer, 52 Anderson
" Alain C. de L., of De B. Macdonald & Co., 26 McTavish
" Alfred, grocer, 40 Craig cor Shaw
" Arch., engineer, 9 Balmoral
" Chas., com traveller, 68 Park av
" Chas. de Bellefeuille, law student, 26 McTavish
" De B., & Co., merchants and manufacturers, 481 St Paul
" D. B., clerk G.T.R., 1188 St James
" de Bellefeuille, of de B. MacDonald & Co., 26 McTavish
" DeLery, of Lighthall & MacDonald, 77 St Famille, summer res Vaudreuil
" de Lotbiniere, of de B. MacDonald & Co., 26 McTavish
" Donald, clerk, 498 Seigneurs
" Duncan, railway contractor, 2391 St Catherine
" Duncan J., grocer, 87 Prince and 73 Wellington, h 89 Prince
" George McKenzie, of Euard & Macdonald, 32 Bishop
" Hon. D. A., 588 Sherbrooke
MACDONALD J. A., M.D., physician and surgeon, 1 Belmont

MACDONALD J. K., Practical House and Steamboat BELL-HANGER, LOCKSMITH and GENERAL BLACKSMITH. Builders' Work a Specialty, 762 Craig, h 71 Victoria av, Cote St Antoine

MACDONALD JAMES B., agent for Kerr & Co.'s thread, 43 St Sacrament, h 78 Victoria. Bell tel 9047
" John, shunter C.P.R., 479 Moreau
" John, 34 Visitation
" John, & Co., A. Jobin, agent, 1886 Notre Dame
" John A., com traveller, 23 St Helen
" Jos., carpenter, 48 Coursol
MACDONALD M. & M., St Lawrence Dye works, 31 Bleury, branch office 2298 St Catherine
" Malcolm, grocer, 312 Seigneurs
" Miss A., 100 Mansfield
" Miss C., bdg hse, 37 Latour
" Miss J., 8 Milton
" Miss Kate, 20 Latour
" Miss Theresa, music teacher, 52 Anderson
" Mrs. A. E., wid J. de B., 104 Shuter
" Mrs. Christy, wid Donald, 31 Shaw
" Mrs. L., wid A. G., 19 Oxenden av
" Mrs. P., wid H., 61 Shuter
" P., clerk, 15 Hanover
" P., tailor, 24 St Elizabeth
" Pat., 175 Poupart
" Robt., secretary Canada Branch North British & Mercantile Ins Co., 44 St Famille
MACDONALD T. V., agent Bank of Nova Scotia, 9 Oxenden av
" W., com traveller, 2496 St Catherine
MacDonell A. R., contractor, Edgehill av
MACDONELL ANGUS C., M.D., physician and surgeon, 90 Cathedral

MACDONELL C. A., Union Marble and Granite Works, Mnfr. and Importer of Monuments, Headstones, and Cemetery Copings, Marble Mantels, Tiles, &c., Bell Tel. 9139. 59 St Alexander cor Lagauchetiere, h 104 Shuter

JAMES M. AIRD, BREAD BAKER.
Bell Telephone 9013. | OFFICE, 103 ST. URBAIN ST., MONTREAL. | Federal Telephone 803.

MacDonell D. F., contractor, 136 Tupper
" G., pressman, 21 St Alexander
" James 255 Bleury
" Miss Anna, dressmaker, 79 Aylmer
" Miss Kate, dressmaker, 79 Aylmer
" Mrs. Dora, wid W. H., 34 St Luke
" Mrs. Martha, wid M., 91 Aylmer
Macdonnell C. W., com traveller, 68 Park av
" James, clerk, 86 Mansfield
" R. L., B.A., M.D., McGill University, h 117 Metcalfe
Macdougall A. A., & Co., manufacturers' agents and com merchants, 528 St Paul
" Albert, machinist, 313 Albert
" Alex., manager Montreal Steam Elevating Co., 124 Mackay
" Andrew A., of A. A. Macdougall & Co., 124 Mackay
MACDOUGALL BROTHERS, stock brokers, 69 St François Xavier
" G. Campbell, of Macdougall Brothers, 582 Sherbrooke
" H. S., of Macdougall Bros., vice-president Montreal Stock Exchange, 11 St Sacrament, h 904 Sherbrooke
MACDOUGALL JAMES E., mgr Victoria Investment Co., 1008 Dorchester
" James S., bookkeeper, 124 Mackay
" Mrs. J., wid George, 18 Hanover
" Mrs. M., wid D. L., 787 Sherbrooke
" R. W., of Gault Bros. & Co., 178 University
Macduff A., bookkeeper, 100 Stanley
" Allan J. G., insurance clerk, 109 Stanley
" Gus., of Savard & McDuff, 15 Bonsecours mkt, h St Felix, Town of St Henry
" Henry, saddler, 1194 Ontario, h 355 Amherst
MACDUFF JOSEPH, saddler and trunk manufacturer, 1605 St Catherine, h 1603 St Catherine
Macfarlane Alex., shoemaker, 57 Coursol
" Allan, of Macfarlane & Patterson, 2798 St Catherine
" Andrew, 18 McGill College av
" David, of D. Macfarlane & Co., 2705 St Catherine
" G. C., cigar manufacturer, 106 Stanley
MACFARLANE & HAMPSON, agents for John Inglis & Sons, Toronto, dealers in machinery, plumbers' and steamfitters' supplies, 782 Craig
" J. Duncan, of J. Duncan Macfarlane & Co., 20 McGill College av

MACFARLANE J. DUNCAN, & CO., AGENTS and IMPORTERS "LL" Brand English China Clays and English China Stone, "SHARP GRIT" Brand Grind Stones of every description, "W.C.H." Brand English Pure Dyes and Colors, "W. & C." Brand Paper Machine Wires and Felts of every description, Savings Bank Chambers, 180 St James

Macfarlane J. H., of Macfarlane & Hampson, 106 Stanley
" James E., Fed. Tel. Co., 73 City Councillors
" John, laborer, bds 100 Ann
MACFARLANE JOHN, vice-president and managing director Canada Paper Co., 580 Craig, h Hazelbrae, Côte St Antoine
MACFARLANE & PATTERSON (Allan MacFarlane, Alex. T. Patterson), manufacturers of suspenders, importers and manufacturers of gents' furnishings, 14 St Helen

MACFARLANE R., Steam Saw and Planing Mills, Manufacturer of Sashes, Doors, Blinds, Mouldings, &c., Turning, Shaping and Joiners' Work of every description, Bell Telephone 811. 409 to 421 Richmond, h 48 St Famille

Macfarlane R. F., passenger agent Dominion S.S. Co., 66 Mountain av, Town of Côte St Antoine
MacGiley —, biscuit manufacturer, 9 Leduc lane
MacGillivray Jas., salesman, University
MacGillivray James, laborer, 314 Liverpool
MacGregor A. T., jun., asst clerk P. O. dept C.P.R., 852 Notre Dame
" Alex., chief clerk P. O. dept C.P.R., 852 Notre Dame
" J. G., draughtsman C.P.R., 29 Beaver Hall hill
" John, com traveller, 95 Hutchison
" Louis R., mnfr, 9 Mountain
Machabee Ferdinand, blacksmith and carriagemaker, 13 Wolfe, h 25 Wolfe
MacInnes W. R., chief clerk general traffic manager's office C.P.R., bds 6 Cathcart
Macintosh Andrew, carpenter, r 6 Oller
MACINTOSH & HYDE, accountants and commissioners for Quebec, Ontario and Manitoba, Standard building, 157 St James
" James J., photographic printer, 196 St Lawrence
" John, of Macintosh & Hyde, 319 Peel
" Miss I. G., 368 Mountain
" N., bds 58 Cathcart
MacIntyre Duncan S., hardware broker and dealer in railway supplies, 154 St James, h 6 Lincoln av
MacIver Mrs. A., wid J. K., 100 Union av
Mack Henry, fireman, 110 Shannon

MACKAY ALEX., Plumber, Gas and Steamfitter, 8 Beaver Hall Hill. Tel. Bell 3277, Fed. 1071, h 40 St Elizabeth. Bell Tel. 6280

See Adv opp

Mackay Andrew, storeman, 40 St Elizabeth
" Angus, treas Ontario Express and Transportation Co., 179 Mansfield
MACKAY BROS., wholesale dry goods, 170 McGill
" Frank, watchman, 78 Montcalm
" Frederick, clerk, 177b Drolet
" H. B., 44 Lorne av
" Henry, stonecutter, 708 Sanguinet
" Hugh, die cutter, 577 Lagauchetiere
MACKAY INSTITUTION FOR PROTESTANT DEAF MUTES AND THE BLIND, Harriet E. McGann, superintendent, Côte St Luc road; G. Durntord, secty treas, 196 St James
" J., clerk, 41 Metcalfe
" John, shoemaker, 14 Vallee
" Jos. A., bookkeeper, 33 Hutchison

MACKAY LACHLAN, Accountant and Auditor, Real Estate and Financial Agent, Temple Building, 185 St James street, h 44 Lorne av

Mackay Miss Emma, 142 Barré
" Mrs. C., wid hon Robert, 72 Mackay
" Mrs. Celina, wid John, 479 Dorchester
" rev A. B., D.D., pastor Crescent Street Presbyterian church, 1133 Dorchester

ROOFS REPAIRED MONTREAL ROOFING COMPANY, Corner LATOUR ST. and BUSBY LANE.

Telephones: Bell 130, Federal 1602. P.O. Box 909.

MACKAY ROBERT, of Mackay Brothers, Kildonan hall, 1059 Sherbrooke
" S., notary, 161 St Hubert
" Wilfred, coppersmith, 90 Magdalen
" Wilfred, ins agent, 229 Drolet
" Wm., ins inspector, 213 Mance
" Wm., laborer, 426 Montcalm
Mackedie J. R., of J. W. Mackedie & Co., 4 Lorne Crescent
MACKEDIE J. W., & CO., manufacturers of clothing, wholesale, 33 Victoria sq
MACKEDIE J. W., of J. W. Mackedie & Co., 824 Sherbrooke
Mackellar Lac., bookkeeper, 11 Charron
Mackelman John, carter, 51 Manufacturers
Mackenzie Alex. C., bookkeeper, 2 Rutherford av
" D. M., com traveller, 51 Cathcart
" Daniel, carpenter, 13 Robb terrace
" F. A. A., clerk, 2339 St Catherine
" H. B., clerk Bank of B.N.A., 140 St James
" Hector, of J. G. Mackenzie & Co., 7 Prince of Wales terrace, 899 Sherbrooke
" Henry, printer, 240 St Urbain
MACKENZIE J. G., & CO. (Hector Mackenzie, James P. Cleghorn), wholesale dry goods, 381 and 383 St Paul
" John, storeman, 8 Anderson
" K. E., clerk C.P.R., 45 Olivier av
" M., com traveller, 183 St Denis
" Miss Jane, 14 Cathcart
" Mrs. A., wid Jos., 240 St Urbain
" Mrs. F., 139 St Alexander
" Mrs. J. S., 2242 St Catherine
" Ross, accountant gen supt's office C.P.R., 1425 Dorchester, Town of Cote St Antoine
MACKENZIE WM., stock broker, 98 St François Xavier, h 126 Mackay
" Wm., machinist, 270 Logan
Mackerrow John A., of John Aitken & Co., 51 Metcalfe
" Mrs. E., wid A., 51 Metcalfe
Mackie J. F., of Atwater & Mackie, bds Turkish baths, 140 St Monique
" Mrs. Jane, wid J., 72 Charron
Mackinnon J. B., & Co., wholesale boots and shoes, 64 Temple bldg, 185 St James
" J. B., of J. B. Mackinnon & Co., 69 Beaver Hall hill
" Mrs. A., wid Jas., 97 Mackay
" Roderick, bookkeeper, 138 St Hypolite
Mackintosh W. D. F., 105 Tupper
MacKlier Mrs. M., wid William, 81 Drolet
Maclaren John J., Q.C., of Maclaren, Leet, Smith, & Smith, res in Toronto
MACLAREN, LEET, SMITH & SMITH, advocates, rooms 17 to 20 Temple bldg, 185 St James
Maclean B. C., of Pillet & Maclean, 523 St Urbain
" J. B., barber, 22 and 24 Chaboillez
" James, tea merchant, 35 St François Xavier, h 366 Mountain
" John, of John Maclean & Co., 23 St Helen
" John, of Maclean, Shaw & Co., 34 Lincoln av
MACLEAN JOHN, & CO. (John MacLean, Jas. H. Smith, Alex. Stewart), wholesale millinery and fancy dry goods, 23 St Helen
MACLEAN, SHAW & CO. (John MacLean, David Shaw), hats and furs, wholesale, 507 St Paul
MacLeay Charles R., 5 Hanover
MACLEAY J. E., dairyman, 5 Hanover
MacLeish E. H., gen agent, 83 St Urbain
MACLENNAN F. S., B.C.L., of Macmaster & McGibbon, 5 Buckingham av
" W. A., com traveller, 794 Palace
Macklin Jas., plasterer, 25 Centre
MacLinton Wm., laborer, 23 Dorchester
Maclure Eugene, coachman, 277 St Christophe
MacMartin J. F., of J. W. Mackedie & Co., 45 Cathcart
" Wm., bank clerk, 61 Cathcart
MACMASTER DONALD, Q.C., of Macmaster & McGibbon, 795 Sherbrooke
MACMASTER & McGIBBON (Donald Macmaster, Q.C., R. D. McGibbon, Q.C., F. S. Maclennan), advocates, The Temple, rooms 45, 47, 49 and 50, 185 St James
MacMillan Alex. M., drug clerk, 14 Phillips sq
MacMillan Hugh, laborer, r 89 St Patrick
MacNab Brantom, tel operator, 20 St Hypolite
" William J., foreman, 408 Centre
MacNamara T., clerk, 41 German
MacNaughton Alex., tel operator, 497 St Lawrence
MACNIDER A., chief inspector Bank of Montreal 109 St James, h 148 Metcalfe
Macnider C. E., clerk Merchants' Bank of Halifax, 15 Shuter
Macoun F. J., bank clerk, bds Turkish baths, 140 St Monique
" J. F., supt Temple bldg, 185 St James
Macpherson A., com traveller, 24 Union av
" A. B., of Lonsdale, Reid & Co., 3 Overdale av
" A. J., clerk, 29 McGill College av
" Alex., com traveller, 24 Union av
MACPHERSON ALEX., of Benny, Macpherson & Co., 297 Stanley
" Alex. Gordon, cashier for Benny, Macpherson & Co., 300 Stanley
" C. A., clerk, 167 St George
" C. J., accountant Montreal Loan and Mortgage Co., 112 Stanley
" D. B., sub agent West End Branch Bank of Montreal, cor St Catherine and Mansfield, h 1283 Dorchester, Town of Cote St Antoine
" Duncan, civil engineer C.P.R., 14 Bishop
" G. B., cashier, 297 Stanley
" J. B., clerk G.T.R., 29 McGill College av
" Kenneth R., of Dunlop, Lyman & Macpherson, The Sherbrooke, 1018 Sherbooke
" Mrs., wid R. D., 366 St Antione
" Mrs. I., wid J. R., 29 McGill College av
" Mrs. M., wid C., 714 Dorchester
" Mrs. P., wid D., 3 Overdale av
" Samuel, machinist, 11½ St Alexander
" W. M., of David Torrance & Co., res in Quebec
MACRAE GEORGE, Q.C., barrister and commissioner for taking affidavits for Ontario, 68 St James, h Place St Sophie, 72 McGill College av
" George, laborer, 35 Young
" Mrs. M., wid Pat., 33 Young
" Wm., carpenter, 141 Charron
MACTAVISH & CO. (John MacTavish), wholesale provisions, produce and commission merchants, 30 St Peter
" Geo., clerk, 226 Bleury
" John, of MacTavish & Co., 226 Bleury
" L., clerk C.P.R., 134a Ottawa
MacVICAR REV DONALD HARVEY, LL.D., principal Presbyterian college, 69 McTavish
McAbby Henry, wood merchant, 192 Poupart
" John, policeman, 248 St André
McAdam Eben, bookkeeper, 57 St Famille
" James, clerk, 8 Mount St Mary av
" P., clerk, 17 St Philip
McAdams Mrs. Mary, wid Thos., r 17 St Philip
McAfee Francis, laborer, 70a Fullum
" George, glassblower, 53 Manufacturers
" George, sen., carter, 70 Manufacturers
" John, laborer, 27 Manufacturers
" Pat., laborer, 104 Dorchester
" Robt., painter, 164½ Canning
McAleese John, steamfitter, 391 Grand Trunk
" Robt., varnish manufacturer, 90 William
McAllen Mrs. Sarah A., wid A. K. F., 46 St Matthew
McAllister A., general job printer, 93 St François Xavier, h 208 St Martin
" Archibald, joiner, 17 Torrance
" And., painter, 208 St Martin
" John, joiner, 17 Torrance
" Mrs. Helen, wid Bernard, 41 Cotté
" Peter, laborer, 56½ Fullum
McAlpin F. I., storeman, 82 Lusignan
McAnally J. P., bookkeeper, 27 Mance
McANDREW M. J., upholsterer and mattress maker, 750 Dorchester, h 752 Dorchester
McAnulty Mrs. Mary, wid Neil, 280 Aqueduct
McArdle John, clerk G.T.R., 5 St Etienne
" Wm., laborer, 81 Nazareth
McArthur Alexander, of Alex. McArthur & Co., 95 Mackay

PHŒNIX FIRE INSURANCE CO. OF HARTFORD.
Established 1854. | MONTREAL AGENTS. Cyrille Laurin & C. Maitland Smith, 114 ST. JAMES STREET. | Security Undoubted.

McARAN JAMES, Bookseller, Stationer, Picture Framer' Fancy Goods of all Kinds; Wall Paper, Baby Carriages and Sleighs, and Agent for Ladies' Bazaar Glove-fitting Patterns, 2090 Notre Dame. Bell Tel 2317.

McArthur Bros. & Co. (The), limited, of Toronto, lumber merchants, C. B. Graddon, agent, rooms 13 and 14 Atlantic chambers, 209 Commissioners

McARTHUR ALEX., & CO.
(Alex. McArthur),
Paper Makers; Dealers in Coal Tar, Pitch and Roofing Materials. Office and Warehouse, 650 Craig st, Telephones, Bell 208, Federal 232, Factory cor Harbour and Logan sts., Paper Mills at Joliette, Q.

McArthur Colin, of Colin McArthur & Co., 52 Park av
" D., com traveller, 66 Laval av

McARTHUR & CO.
(T. R. McArthur),
Importers and Dealers in Paints, Oils, Varnishes, Window Glass, Artists' Materials: and Painters' Supplies generally, wholesale and retail, 1807 Notre Dame and 5 and 7 Dollard. Bell Tel. 701, Fed. 550

McArthur J. A., engineer, 33 McCord
" J. G., grindstone manufacturer, and dealer in Ohio building stone, sawed stone and flagging, office 9 Common, h 2711 Notre Dame

McARTHUR COLIN, & CO. WALL PAPER MANUFACTURERS, Montreal Wall Paper Factory (formerly Molson College), cor Notre Dame and Voltigeurs st

McArthur J. H., student, 226 University
" James, bricklayer, 16 Napoléon

McARTHUR, CORNEILLE & CO. (Successors to John McArthur & Son), Oil, Paint, Color and Varnish Merchants, Importers of English and Belgian Window Glass, Painters' Materials, Brushes, Chemicals, Dye Stuffs, Aniline Dyes, &c., 310, 312, 314 and 316 St Paul and 147, 149 and 151 Commissioners sts

McArthur J., clerk, 88 Cathedral
" James C., of McArthur, Corneille & Co., 387 Sherbrooke
McArthur John, bookkeeper, 56 Coursol
" Major C., with Alex. McArthur, 87 St Matthew
" Matthew, laborer, 12 Munro
" Mrs. Delima, wid Arthur, r 1055 St James
" Thomas, laborer, 110 Dorchester
" Thos. R., of McArthur & Co., 21 Belmont
McAughy Andrew, moulder, 55 Wolfe
McAuley Charles, carter, 169 Manufacturers
" George, sailor, 113 Conway
" Thomas, machinist, 167 Manufacturers
McAuliff T., laborer, 50 Gain
McAvoy John, laborer, 194 St Patrick
" Pat, carter, 284 St André
McBain B., carpenter, 130 Centre
" Thomas, laborer, 77½ Colborne
McBAIN JOHN, M. D., physician and surgeon, 2671 St Catherine
McBEAN ALEX. G., produce merchant, 17 St Sacrament, h 44 Bishop
McBean D. G., grain, hay and produce merchant, 223 Commissioners, bds Turkish Bath Institute, 140 St Monique

McBEAN DR., TURKISH BATH INSTITUTE, See MACBEAN D. B. A., Physician

See Adv p 6

McBEAN GEORGE, & CO., flour and grain merchants, 22 Foundling
" Geo., of G. McBean & Co., 1378 Dorchester, Town of Cote St Antoine
McBeth Alfred, clerk, 4 Chambly av
McBratney Mrs. Mary, wid James, 19 St Monique
" Robt., cutter, 391 Mance
McBriarty Thos., foreman, 77 St Alexander
McBride Ed., shipper, 20 Torrance
McBRIDE, HARRIS & CO. (John T. McBride, Irwin Harris), importers of fruits and commission merchants, 134 McGill
" James, cabinetmaker, 26 Chenneville
" James, of Vipond, McBride & Co., 386 Mountain
" John, plumber, 1 Cathedral
" John Henry, Bank of Toronto, 21 Brunswick
" John T., of McBride, Harris & Co., 921 Dorchester
" Mrs. J., wid Albert, bdg hse, 22 Cathcart
" Mrs. M., wid J., 227 Grand Trunk
" Mrs. M. J., wid Wm., 106 St Hypolite
" Robert, carter, 653 St Dominique
" Wm., fireman, 30 Young
McBrien Mrs. Mary, wid Wm., 11 Verchères av
" Oliver, machinist, 87 St Urbain
McBrine J. Henry, Bank of Toronto, 21 Brunswick
McBurney E., 877 Dorchester
" James, carter, 147 Beaudry
" John, res St Lambert
" W. H., machinist, 1050 St James
McCab James, conductor, 219 St Hypolite
" Francis E., with D. & J. Sadlier & Co., 837 Wellington
" Michael, bridgeman, 14 St Columban
" Michael, shipper G.T.R., 497 William
" Miss C., dressmaker, 21 Lorne av
" Miss Mary, bdg hse, 42½ St Antoine
" Patrick, express agent, 22 Vallée
" Patrick, storeman, 38 Chaboillez
McCaffrey Dennis, carter, 103 Amherst
" James, shoemaker, 492½ St Dominique
" Jas., asst storeman, 186 Richmond
" Jos., printer, 150 St George
" Michael, plumber, 133 St George
" P., foreman, 92 Fortier
" Peter F., bookkeeper, 303 St Urbain
" Thomas, master carter, 142 McCord
" W., agent G.N.W. and C.P.R. Tel. Cos., 156 St George
" W. J., 162 Sanguinet
" Wm., plumber, 66 St George
McCahon Chas., machinist, 44 Chenneville
McCALL D., & CO., wholesale millinery and fancy goods, W. J. O'Malley, agent Montreal branch, 207 St James

GRAVEL ROOFING
MONTREAL ROOFING COMPANY,
Cor. LATOUR ST. & BUSBY LANE.
Telephones: Bell 130, Federal 1602. P.O. Box 909.

McCall Ed., head porter Windsor hotel, 96 Cathedral
" J. T., of Drummond, McCall & Co., The Sherbrooke, 1018 Sherbrooke
" James P., clerk, 1381 Dorchester
" John, butcher, 266 Laguauchetière, h 242 do
" Patrick, laborer, 128 Wolfe
" Philip, farmer, 582 Amherst
" Thomas, laborer, 19 Mill
McCallan Hugh, 76 Sanguinet
McCALLEN REV J. C., St Patrick's (R. C.) church, 770 Dorchester
McCallum Alexander, baggageman, 17 Torrance
" Angus, bookkeeper, 8 Hutchison
" Archie, machinist, 2354 Notre Dame
" C. J., clerk G.T.R., 2354 Notre Dame
" Daniel, confectioner, 2356 Notre Dame, h 2354 do
" Dugald, clerk, 8 Evans
" Duncan, driver, 328 Seigneurs
" Frank, clerk, 16 Cathcart
" Henry, laborer, 126 Nazareth
" J. W., agent Blackman Ventilating Co., 128 St James, bds St Lawrence hall, 139 St James
" John, storeman, 677 Dorchester
" John, & Sons, pianos, 66 Bleury
" Joseph, printer, 2354 Notre Dame
" M., clerk, 75½ Aylmer
" P. J., journalist, 2354 Notre Dame
McCALLUM R. N., stationery, fancy goods, and toys, 2217 St Catherine, h 6 Wood av, Town of Côte St Antoine
" Walter, boarding house, 214 Mountain
McCamley Henry, stevedore, 161 St Antoine
McCammon Wm., storeman, 8 Carriere
McCanamy Miss Lucy, 37 Eleanor
McCance Sam., laborer, bds 777 St Jamee
McCann Burnett, blacksmith, 354 Seigneurs
" Chas., shoemaker, 536 Marie Ann
" Francis, leather cutter, 690b Sanguinet
" Harry, clerk, 205 Chatham
" Jos., printer, 56 Chenneville
" Jos. A., bookkeeper, 22 Sanguinet
" Miss Mary, 9 Cathedral
" Mrs. Margaret, wid John, 106 Cadieux
" rev Alfred, pastor East End Methodist church, 416 Dorchester
" Stephen J., hardware, 22 Sanguinet
McCannon P., brass moulder, 77½ Murray
McCarbray Mrs., wid John, 54 Bronsdon lane
McCarpin Fred., storeman, 82 Railway track
McCarroll J., laborer, r 7 Eleanor
" Mrs. Ann, wid Owen, 7 Eleanor
" Peter, blacksmith, 581 Craig
McCarrey James, restaurant, 94 William, h 161 Duke
" John, moulder, 281 William
" Jos., laborer, 623 Albert
" W., laborer, 150 Duke
McCarthy Callaghan, newsdealer, r 38 St Alexander
" Daniel, boilermaker, 145 Island
" Daniel, grocer, 239 Shaw
" Daniel, trader, 27 Grand Trunk
" Dennis, laborer, 741 Ontario
McCARTHY DENNIS, importer of foreign fruits, 17 Bonsecours market, h 119 St André
" Edw. W., laborer, 104 Shannon
" F., carter, 23 St Philip
" Frank, clerk, bds 732 Palace
" G., shoemaker, 1053 St James
" H., painter, 19 Cherrier
" J., wood and coal dealer, 177 Island
" J. M., civil engineer, 43 Imperial bldg, 107 St James, res Sorel, Que.
" J. G., M.D., C.M., physician, 53 Prince Arthur
" James, foreman, 145 Chateauguay
" James, bricklayer, 16 Napoleon
" James, grocer, 111 College, h 109 do
" James, restaurant, 177 Bleury
" Jeremiah, laborer, 2116 Notre Dame
" Jeremiah J., clerk G.T.R., 90 Chateauguay
" John, 80 Menai
" John, car inspector, 36 Soulanges
" John, heater, 458 St Patrick
" John, clerk, 1124 St James
" John, foreman, 90 Chateauguay
" John, laborer, 1½ Bannockburn
McCarthy Joseph, burnisher, 177 Manufacturers
" Martin, laborer, 5 Dorchester
" Michael, carter, 1124 St James
McCARTHY MISS M., prop Beaver Hall laundry, 23 Beaver Hall hill, h 750 Laguauchetière
" Mrs., 521 St Urbain
" Mrs. M., wid John, 46 St Alexander
" Mrs. M., wid M., 31 Dowd
" Mrs. M., wid Dennis, 203 Ottawa
" Mrs. Margaret, wid Daniel, r 36 Smith
" Mrs. P., wid John, 35 Mance
" Patrick, carter, 19 Young
" Patrick, laborer, 165 Richardson
" Patrick, laborer, 73 Murray
" Patrick, shoemaker, 42 St Philip
" Rodger, laborer, 242 Centre
" Samuel, blacksmith, 183 Richardson
" Stephen, maltster, 130 Ottawa
" Thos., employee G.T.R., 763 St James
" Thomas, laborer, r 72 Murray
" Thomas, cooper, 64 Eleanor
" Thomas, cooper, 74 Duke
" Thomas, restaurant, 17 St Lambert, h 177 Bleury
" Timothy, painter, 28 Paris
" Timothy, 70 Murray
" Timothy, conductor G.T.R., 529 Grand Trunk
" William, tailor, 23½ Vallee
McCartney Mrs. Mary, wid Thos., 54 Mance
McCarville J. A., manufacturers' agent, 1886 Notre Dame
McCASKILL D. A., & CO. (D. A. McCaskill), manufacturers varnishes and japans, office 190 St James, factory 641 to 645 Albert, St Cunegonde
" D. A., of D. A. McCaskill & Co., 108 Union av
McCaughan A., leather cutter, 1187 Ontario
" Ant., foreman, 727 St Dominique
" John, boots and shoes, 375 St James, h 346 Craig
" John, tailor, 353 Berri
McCaughran James, machinist, 145 Drolet
McCaul Miss Jane, bdg hse, 2439 St Catherine
McCauley J. J., manager Standard Card and Paper Co., 303 St James, res St Johns, P. Q.
" Peter, laborer, 22 Forfar
" Robert, storeman, 18 St David place
McCaw Mrs. M., wid Thos., 325 St Antoine
" Wm., grocer, 160 Dalhousie
" Wm., cashier Dom. Transport Co., 64 Coursol
McCheane Thos. Shaw, claims clerk G.T.R., 76 Quesnel
McClalen William W., collector, 116 Drolet
McClanaghan Edwin, manager, 17a Anderson

McCLARY MANUFACTURING COMPANY, 375 St Paul,
Manufacturers of STOVES, RANGES, FURNACES, for Wood and Coal, Gas Stoves, Coal Oil Stoves, Stove Boards, all kinds of Japanned, Pressed and Pieced Tinware, Refrigerators, and Milk Can Trimmings

McClean Octave, moulder, 9 Chatham
McCleary James, 1835 Ontario
" Mrs. Isabella, wid S., 1835 Ontario
McCleave Arthur, brassfinisher, 401 Cadieux
" Wm., steamfitter, 73½ St Philip
McCleery John, foreman, 553 Notre Dame
McCloud Mrs. Mary, wid Norman, r 271a Bleury
McCloskey Bernard, moulder, 59 McCord
" John, custom officer, 451 St Urbain
McClure G. L., 105 St Paul
" Henry, laborer, 19 Young
McClurg William, clerk, 14 Dominion av
McClymont Miss Minnie, 264 St Hypolite
McColl Alex., 63 St Famille
" Hugh, machinist, 37 St Geneviève

BLOUIN, DESFORGES & LATOURELLE
Plumbers, Gas, Steam and Hot Water Fitters and Bell Hangers.
Bell Telephone 2235. **520½ CRAIG STREET, MONTREAL.**

PRINTING!

Our facilities for the following are unequalled.

COMMERCIAL PRINTING.

Cards, Circulars, Bill Heads, Statements, Note Heads, Memos. Envelopes, &c.

MANUFACTURERS' PRINTING.

Illustrated Catalogues, Pamphlets, Price Lists, &c.

BOOKBINDING IN ALL ITS BRANCHES.

JOHN LOVELL & SON,

23 & 25 ST. NICHOLAS STREET.

McComb John H., com traveller, Greene av, Town of Cote St Antoine
" Thomas, printer, 37 Wolfe
" Wm., laborer, 174 Wellington
McCombe Alex., solicitor, 33 McTavish
" Geo. B., clerk G.T.R., 33 McTavish
" W. H., G.T.R., 33 McTavish
McCONKEY MRS. MARY, wid T. L., 103 Drummond
McConnell —, gardener, head of Oxenden av
McCONNELL B. D., superintendent Montreal Water works, City hall, 1539 Notre Dame, h 39 Mackay
" Edward, 143 St Constant
McCONNELL J. B., M.D., C.M., physician, surgeon and accoucheur, professor of pathology and histology, Lecturer in Physical Diagnosis, Medical Faculty University of Bishop's college, 85 Union av
" James, shoemaker, 190½ St George
" James, machinist, 62 Rushbrook
" John, 1037 St Lawrence
" John, engineer G.T.R., 222 Bourgeois
" John, laborer, 238 Parthenais
" Mrs. Eliza, wid William, 102½ St Felix
" Mrs. Mary, wid R., 178 Ottawa
" Robert, editor The Herald Co., limited, 6 Beaver Hall hill, h 21 Lorne av
" Rodolph, clerk, 365 Amherst
" Sam. H., waiter, 472 William
" Stewart, machinist, 10 Pea lane
" William, provincial land surveyor, 1037 St Lawrence
McCONNIFF JOHN J., Union ticket office, Windsor hotel, Dominion sq, h 43½ St Philip
" Joseph J., 31 City Councillors
McConochy Horatio, com traveller, 258 St Chas. Borromee
" Mrs. M. T., wid Arch., 1986a St Catherine
McConomy Thomas, storeman, 80 Manufacturers
McConville John, leather cutter, 39 St George
" Michael, carter, r 147 Young
" Mrs. J., wid Thos., 22 Anderson
McCool Frank, piano express, 88 Albert
McCORD DAVID R., M.A., B.C.L., advocate and commissioner for Manitoba, room 2, 162 St James, h Temple Grove, 161 Côte des Neiges road
" Miss, 24 Chomedy
" Peter, checker G.T.R., 18 Desrivières
McCormack Thomas, restaurant, 111 Bleury, h 111½ do
McCormick A., clerk, 22 St Hypolite
" C., clerk G.T.R., 109 Turgeon, Town of St Henry
McCORMICK, DUCLOS & MURCHISON (Duncan McCormick, C. A. Duclos, R. L. Murchison), advocates, 181 St James
" Duncan, of McCormick, Duclos & Murchison, 2980 St Catherine, Town of Cote St Antoine
" F., bookkeeper, 535 St Dominique
J. C., secy-treas Dominion Wire Mnfg. Co., 3155 St Catherine, Town of Côte St Antoine. Bell tel 4467
J. H., trader, 2044 St Catherine
James, bricklayer, 117 Dufresne
" James, restaurant, 215 McGill, h 111 Bleury
" James, foreman, 43 Fullum
" John, clerk, 237 Craig
" John, laborer, 117 Dufresne
" John, storeman, 21 Dorchester
" Michael, printer, 166 Richardson
" Miss A., 91 Durocher
" Miss Catherine, 30 St Columban
" Mrs. E., wid Robert, 156 St Urbain
" Mrs. Margaret, wid Archibald, 141 Bleury
" Pat., laborer, 117 Dufresne
" Peter, machinist, 230 Seigneurs
" Thos., watchman, 159 Richardson
" V., druggist, 91 Durocher
" W G., cashier, 50 Delorimier av
" Wm., bookkeeper, 252 German
" Wm. Jas., clerk, 103 Amherst
McCow James, engineer, 42½ Chenneville
McCowan Charles, caretaker Fraser building, 43 St Sacrament
" John, car tracer, 55 Coursol
McCoy Frs., trader, 181 Wellington
McCoy Hugh, editor Le Monde, 1990 St Catherine
" James, storeman, 331 Laval av
" Robert, stevedore, r 58 Eleanor
McCOY T. W., confectioner, 192 Bleury, h do
" Thomas, laborer, 128 Prince
McCracken Miss Annie, 79 St Hypolite
McCrae Donald Malcolm, of McCrae & Watson, 67 Mance
" Geo., machinist, 38 Mance
" Isaac, restaurant, 121 Prince Arthur

McCRAE & WATSON,
Heating and Sanitary Engineers, Bell Telephone 4188, 796 Dorchester. *See Adv opp*

McCraw John, tinsmith, 344 Montana
McCray Ls., laborer, 575 Sanguinet
McCrea Charles, laborer, 25 Smith
" Francis, bookkeeper, 195 St Urbain
" Geo., laborer, 45 Eleanor
" John, laborer, 39 Jacques Cartier
" John, cooper, r 114 Shannon
McCreadie David R., bookkeeper, 46 Cathcart

McCREADY JAMES, & CO.
(Chas. F. Smith),
Boot and Shoe Manufacturers, Office 4, 6 and 8 St Peter, Factory 5, 7, 9 and 11 Youville and 1, 3 and 5 Normand st

McCready Michael, of James O'Brien & Co., 1005 Dorchester
" Mrs., wid James, bds Grey Nunnery, 390 Guy
" Mrs. H., wid Robert, 25 Laval av
McCrone David, machinist, 1142 St James
McCrory Dan., com traveller, 1856 Ontario
" James, grocer, 85 and 87 Ottawa
" Jas. Pat., laborer, 63 Congregation
McCRORY JOHN, brewer and maltster, 100 and 102 College, bds St James hotel
" Jos., with John McCrory, 62 Cathcart
McCRORY P., coal and wood merchant, 93 William, h 98 Cathedral
McCRUDDEN JAMES, successor to the late W. P. Johnston, bootmaker, 86 Bleury, h 49½ Anderson
McCRUDDEN WILLIAM, boot and shoe manufacturer, 100 Fulford, h 2 Quesnel
" Mrs. M., wid Robert, 100 Menai
McCuaig Henry, laborer, r 108 Shannon
McCUAIG & MAINWARING (C. J. McCuaig, R. A. Mainwaring), real estate and financial agents, 147 St James
" Miss, dressmaker, 2328 St Catherine
" Mrs. M., wid John, 105 Conway
" Robert, fireman, 142 Congregation
McCubbin W. E., com traveller Davidson & Co., res City of St Cunegonde
McCulley Alf., painter, 288 Panet
McCullin John, teacher, 4 Dufferin av
McCulloch A., ins clerk, 94 Duke
" A. A., 20 McTavish
" John, plumber, 73 Conway
" Miss H., 290 Peel
" Mrs. C., wid Frank, 94 Duke
" Mrs. C., wid H., 565 St Urbain
" Mrs., wid Thos., bdg hse, 3 Kent
" Mrs. E. J., wid N. D., 20 McTavish
" Robert, foreman, 48 Argyle av
McCULLOCH WILLIAM, cabinetmaker and upholsterer, 2333 St Catherine, boots and shoes, 2335 do
" William J., fireman No. 3 Fire station, h 143 Murray
McCullough Mrs. Ann, wid C., r 240 Centre
" Mrs. Amy wid Peter, 314 St Patrick
" Mrs. Eliza, wid K., fruits 457 Wellington

PHŒNIX FIRE INSURANCE CO. OF HARTFORD.
114 St. James St. Montreal. | Fire Risks taken at lowest Current Rates. | **Cash Capital $2 000.000.**

McCRAE & WATSON,

PRACTICAL PLUMBERS,

GAS, HOT WATER AND STEAM FITTERS, &c.,

796 Dorchester St., 5 Doors west of Beaver Hall Hill,

MONTREAL.

BELL TELEPHONE No. 4188.

SPECIAL ATTENTION

Given to the heating of Stores, Residences, Churches, and Public Buildings, by the most approved methods of Hot Water and Steam Heating.

PARTICULAR ATTENTION

Given to Sanitary Plumbing. All matters connected with

HOUSE DRAINAGE AND VENTILATION

Receive our personal supervision.

FOR ALL KINDS OF

PRINTING or BOOKBINDING.

Call on or call up

JOHN LOVELL & SON,

23 & 25 ST. NICHOLAS ST.

Bell Tel. 230. **Federal Tel. 262.**

McCullough Thomas, carpenter, 58 Gain
McCully Bernard, machinist, 55 Campeau
McCumber Arthur, joiner, 44 Adeline
McCunn John, cooper, 33 Prince, 31 do
McCurdy Andrew, baker, 10a Chenneville
McCutcheon David, brassfinisher, 20 Forfar
" James, clerk, 183 Versailles
" R. S., clerk C.P.R., 183 Versailles
McDavitt James, joiner, 37a St Ignace
McDermeth Mrs., wid B., 403½ St Dominique
McDermot Bernard, laborer G.T.R., 47 Laprairie
" Edward, brakeman, 76 Chateauguay
" James, laborer, 111 Colborne
" John, engineer, 81½ Chatham
" John, stevedore, 187 Nazareth
" John, agent, 13 Hospital
" John D., carter G.T.R., 2 Desrivières
" Mrs. Mary, wid James, 16 St Patrick
" Mrs. Mary, wid Michael, 20 Dowd
" Patrick, laborer, 156 Duke
" Patrick, sen., builder, 99 Forfar
" Thomas, caretaker, 13 Hospital
" Thos., carter, 40 St Patrick
" Thos., bricklayer, r 1081 St James
McDiarmid Alfred, L.D.S., of Lovejoy & McDiarmid, 83 St Mark
" Ewan, collector, 83 Aylmer
" John, millwright, 335 Seigneurs
" John E., bookkeeper, 335 Seigneurs
McDonagh Bernard, 91 Amherst
" Michael Wm., fruits and cigars, 418 St James
McDonald —, 48½ St George
" A. H., confectioner, 2513 Notre Dame, h 2411 do
" A. J., watchman, 213 Centre
" Alex., contractor, 219 Chatham
" Alex., storeman, 102 Wellington
" Alexander, baggagemaster C.P.R., 9 Desrivières
" Alfred, laborer, 29 Manufacturers
" Alfred, laborer, 24 Manufacturers
" Arthur, laborer, r 10 Olier
" Burnett, laborer, 176 Iberville
" Chas., carter, 52 Prince
" & Cunningham, confectioners, 12 Beaver Hall hill and 47 St Antoine
" D., clerk G.T.R., 7 Rushbrook
" Dan., carpenter, 1793 Ontario
" Donald, clerk, 414 Richmond
" Donald, clerk, 7 Rushbrook
" Donald, grocer, 47 Forfar
" Donald, engineer, 1854 Ontario
" Dugald, engineer, 478 William
Dugald, accountant Inland Revenue dept, 412 St Paul, res Mount Royal Vale
" Duncan, checker C.P.R, 174 Ann
" Frank, carter, 12 King
" Geo., spinner, 529 St Dominique
" Henry, carter, 406 Ontario
" Hon D. A., 349 St Urbain
" Hugh, carter, 247 Ottawa
" J., travelling agt, 45 St Vincent, h 61 German
" J. L., violinist, 175 St Denis
" James, machinist, 19 Erie
" James, 255 Bleury
" James, carpenter, 357a Richmond
" James, laborer, bds 2078 Notre Dame
" James, laborer, 41 Archambault lane
" James, sailmaker, 4 Bleury
" John, carpenter, 5 Erie
" John, 517 William
" John, moulder, 22 Busby
" John, clothier, 73 Sanguinet
McDONALD JOHN, accountant, room 42 Imperial building, 107 St James, h 135 McTavish
" John, laborer, 282 St Constant
" John, laborer, 252 Parthenais
" John, fitter, 164 Congregation
" John, carter, 212 Ottawa
" John, com traveller, 529 St Dominique
" John R., com traveller, bds St Lawrence hall, 13 St James
" L., contractor, 484 Dorchester
" Michael, shoecutter, 509½ St Lawrence
" Michael, carter, 184 Canning
" Milton, of Favre & Co., h Acton Vale
McDonald Miss Ann, 3 Hermine
" Mrs., wid James, 207 College
" Mrs., wid John, 39 Dowd
" Mrs. Agnes, wid Donald, bdg hse, 147 Metcalfe
" Mrs. Mrs. Ann, wid John, 1303 Mignonne
" Mrs. E., wid D., 166 Mansfield
" Mrs. E., wid John, 5 St Charles Borromée
" Mrs Elizabeth, music teacher, 36 St Antoine
" Florence, 42 St Hypolite
" Mrs. Jane, wid Télesphore, 70 Wolfe
" Mrs. Lizzie, wid J., 175 St Denis
" Mrs. M., bdg hse, 41 St Alexander
" Mrs. M., wid Charles, sick nurse, 48 Chenneville
" Mrs. M., wid H., 261 William
" Mrs. M., wid J., 981 St Catherine
" Mrs Mary A., wid R., 159 Wellington
" Mrs. R., wid Jas., 2496 St Catherine
" Mrs. Rose, wid Dr., bds 2215 St Catherine
" Mrs. Sarah, 182 Wellington
" Mrs. T., fruits, 79 Ann
" Ovila, engineer, 168 Moreau
" Owen, carter, 94 and 96 Ann
" Peter, Molson's brewery, 23 Archambault lane
" Polycarpe, clerk, 64 St Denis
" Robert, shoemaker, 124 Nazareth
" Robert A., milkman, 32 Rozel
" Roderick, blacksmith, 197 Ash av
" Thos., laborer, 90 Champlain
" Thos., carter, 42 Murray
" Thomas, of McDonald & Cunningham, 51 Latour

McDONALD W. C., Tobacco Merchant and Manufacturer, works Ontario st (east), between Iberville and Dufresne, Office 1736 Notre Dame, h 3 Prince of Wales terrace, 891 Sherbrooke st

McDonald W. T., clerk Gault Bros. & Co., 197 Ash av
" Walter S., machinist, 32 Adeline
" Wilfred, coppersmith, 129 St André
" Wilfred, plumber, 65 St Hypolite lane

McDONALD WILLIAM, Contractor, Carpenter and Builder, Tel. 8112, 279 St Antoine, h 63 Osborne

McDonald Wm., gardener, 382 St Antoine
" Wm., fireman, 414 Richmond
" Wm. Andrew, engineer, 82 Barré
" Wm. Geo., groceries and provisions, 629 St Catherine, h 625 do
McDonell Dennis, grocer, 17 Tansley
" Miss Jennie, dressmaker, 30 Aylmer
" Mrs. Martha, wid M., 91 Aylmer
McDonnell A. R., contractor, 1160 Dorchester
" Daniel, 85 Murray
" John, laborer, 170 Dorchester
" John R., civil engineer, 9 Maple
" Miss A., ladies' hairdresser, 675 Lagauchetière
" Miss Mary, school teacher, 675 Lagauchetière
" Mrs., wid Jos., 207 College
" Mrs. A., wid T., 86 Mansfield
" Mrs. F., wid W. F., 133 Magdalen
" Mrs., wid J. McKenzie, 81 Fort
" Owen, jun., feed store, 130 Wellington, h 26 Mountain
" Owen, laborer, 96 Logan
" Thomas, laborer, 90 Champlain
" Thomas, laborer, 11 Jurors
McDonough J., new and second-hand clothing, 55 and 57 Commissioners, h 73 Sanguinet
" Martin, laborer, 18 St Martin
McDougall Alex., manager Montreal Elevating Co., 7 Custom House sq, h 124 Mackay
" Alex., of McDougall, Barrett & Co., 271 Bishop
" Allan, bank clerk, 53 Sussex av
McDOUGALL ANDREW, merchant tailor, 104 Bleury, h do

JAMES M. AIRD, Bread Delivered Anywhere in City *And Outlying Municipalities,* Tels.: Bell, 1340 and 9013. Fed., 803.

McDougall Ar., baker, 8 Rivard
McDOUGALL, BARRETT, & CO. (Alex. McDougall, John Barrett, J. Fleming Reddy), woollens and tailors' trimmings, 168 McGill
" Colin, foreman, 177 Bourgeois
" D., cattle dealer, 180 Mill
" D. A., of John Stirling & Co., 270 Roy
" David, clerk, 149 Cadieux
" G. H., clerk C.P.R. audit office, 1702 St James
" J. R., clerk G.T.R., 139 Coursol
" James, of Mills & McDougall, 127 Bishop
" John, shipper, 774 Palace
" John, of John McDougall & Co., 1074 Dorchester
McDOUGALL JOHN, millwright and machinist, Caledonian works, and president Cumberland Ry. & Coal Co., St Gabriel locks, 191 Seigneurs
McDOUGALL JOHN, & CO., manufacturers of engine and car wheels, cor William and Canning
" John Arthur, agent, 250 Chatham
" Mrs., wid P. L., 80 Hutchison
" Mrs. A., wid Alex., 98 Mansfield
" Mrs. M., wid James, 53 Sussex
" Thomas, carpenter, 107 Conway
McDOUGALL THOMAS, manager Quebec bank, New York Life building, 11 Place d'Armes sq, h 192 Peel
" William, bookkeeper, 53 Sussex
McDuff Henry, saddler, 355 Amherst
McDun T., com traveller, 880 Berri
McDunnough Wm. H., accountant comptroller's office, City hall, 1539 Notre Dame, h 2 Milton

McEACHRAN, BAKER & McEACHRAN VETERINARY SURGEONS, 6 Union av

McEACHRAN CHARLES, D.V.S., inspector of stock, prof of cattle diseases, Faculty of Comparative Medicine McGill University, of McEachran, Baker & McEachran, 290 University
McEACHRAN DUNCAN, D.V.S., F.R.C.V.S., of McEachran, Baker & McEachran, dean of Faculty of Comparative Medicine, McGill University, chief inspector of stock for Canada, 6 and 8 Union av, office 6 Union av, h 176 University
McElderry F., & Co., com merchants, 72 St Peter
McELHERON FELIX, hotelkeeper, 565½ Craig
" Patrick, laborer, 97 Young
" Patrick, waiter, 160 Young
McElligott James, carder, 90 Manufacturers

McELLIGOTT THOMAS, City Agent Eastern and Agricultural Fire Insurance Cos., 42 St John, h 44 Victoria

McElravy Mrs. Cath., wid Daniel, r 35 Balmoral
McElroy Edward, carter, 128 Murray
" James, foreman, 26 Prince
McELROY JOHN, district superintendent Montreal Gas Co., 100 Ottawa
" William, clerk P.O., 145 Nazareth
McElwaine George S., com traveller, bds 56 Cathcart
McEnroe Jas., horse dealer, 84 Mountain
" John, crier Magistrate's court, 1538 Notre Dame, h 170 Mountain
" John, grocer, 26 Dorchester
" John C., com traveller, 170 Mountain
" Patrick, 436 St Denis
McEntee Francis, driver, 1285 Notre Dame
McEntyre D., of D. McEntyre & Son, 43 Belmont park

McENTYRE D., & SON, FINE CUSTOM TAILORS, Latest Novelties in Suitings, Overcoatings, Black Worsteds, Vestings and FANCY TROUSERINGS, 53 Beaver Hall hill

McENTYRE EDWARD, merchant tailor, 116 S James, h 919 Dorchester

McENTYRE J., & CO., FASHIONABLE TAILORS, 1671 Notre Dame

McEvenue James, laborer, 183 Vitré
McEvilla W. E., clerk G.T.R., 1176 St James
McEvoy John, boilermaker, 447 Wellington
" M., laborer, 194 Chatham
" Mrs. Catherine, wid Geo., confectionery and fruits, 100 St Antoine
" Peter, gardener, 154 Papineau road
" Thomas, laborer, 144 Prince
McEwan Neil, caretaker, 151 St Constant
McEwen Alex., clerk, 12 Park av
" Andrew, engineer, 313 Stadacona
" Robt., freight agent Western Division Richelieu and Ontario Navigation Co., office Canal basin, foot of McGill, h 274 Laval av
" Robt., clerk, 274 Laval av
McFall A., 26 Mackay
" P., engineer C.P.R., 91 Marlborough
" Wm., laborer, r 231 Chatham
McFarland Jos., waiter, 439 St James
McFarlane C. H., of D. McFarlane & Co., 2705 St Catherine
" David, of D. McFarlane & Co., 2705 St Catherine
McFARLANE DAVID, & CO., wholesale stationers, 316 St James
" David W., storeman, 16½ Latour
" James, bookkeeper, rooms 10 Donegana
" John, steamfitter, 43 Vallée
" L. B., manager Eastern dept Bell Telephone Co., 30 St John, h 33 Chomedy
" M. A. C., bookkeeper, 363 St Urbain
" Miss Jeannie, 14 Phillips place
" Mrs. J., wid J. F., 2738 St Catherine
" Wm., brakeman, 2 Soulanges
McFeat C. S., clerk C. P. R., 17 Guilbault
" James, customs broker and collector, 17 Guilbault
McFee Alex., of A. McFee & Co., 85 Fort
McFEE ALEX., & CO., grain merchants, Fraser buildings, 43 St Sacrament
" Coll., grain merchant, 53 Cadieux
" John, laborer, 127 St Catherine
McFeeny Francis, laborer, r 37 Young
McGaffery James, storeman, 186 Richmond
McGahan Bernard, laborer, 23 Smith
" John, laborer, 55 Montmorenci

McGALE B. E., Pharmaceutical and Dispensing CHEMIST, 2123 Notre Dame st cor Maple av and 4 and 6 Maple av

McGale D. C., clerk, 119 German
McGarity & Kinsella, grocers, 644 St Lawrence
" Wm., of McGarity & Kinsella, 644a St Lawrence
McGarr Arthur A., com traveller, 74 Workman
" Michael, carter, 25 Vallée
McGarrahan John, dry goods, 61, 63½ St Antoine
McGarran Michael, bridgemaster, 22 Olier
McGarrity Miss Lottie, 1 St Hubert
" Pat., confectioner, factory 331 St Antoine, h 333 do
" Thos., carter, 136 Young
McGarry D., sen., 206 St Antoine
McGARRY GEORGE, produce merchant, ham and bacon curer, 26 St Peter, h 208a St Antoine
" Henry, printer, 121 Beaudry
" James, moulder, 19 Robb terrace
" John, overseer, 29 Desalaberry
" John, safemaker, 47 Shaw
" Patrick, laborer, r 170½ Montcalm

DAMP-PROOF CELLARS
Telephones: Bell 130, Federal 1602. P.O. Box 909.
Montreal Roofing Company.
LATOUR ST. Cor. BUSBY LANE

McGarvey Mrs. Mary, wid Henry, 168 Manufacturers
" Mrs. M., wid John, 805 Dorchester
" Owen, of Owen McGarvey & Son, 851 Lagauchetière

McGARVEY OWEN, & SON (Established 1845), Wholesale and Retail Manufacturers and Dealers in Plain and Fancy Furniture, 1849 to 1853 Notre Dame st, cor McGill st, and 230 McGill, Telephone No. 1375

McGauran Jas., wood turner, 37 St George
McGavin David M., accountant, 11 McGill College av
McGee Henry, 96 Bourgeois
" Miss Ellen, 580 Wellington
" Miss Mary, English and French school, 49 Prince Arthur
" Patrick, machinist, 111 St Constant
McGeever Mrs. A., wid D., 364 St Antoine
McGibbon G. P., clerk, 137 Mansfield
" L., clerk, 137 Mansfield
" major Alex., inspector Indian agencies and reserves, Regina, N.W.T., h 137 Mansfield
" Pat., painter, 98 Chenneville
McGIBBON ROBERT D., Q.C., of Macmaster & McGibbon, 996 Sherbrooke
" William, trader, 161 College
McGILL COLLEGE, Sir J. W. Dawson, LL.D., F.R.S., principal; James W. Brakenridge, B.C.L., acting secretary, 803 Sherbrooke
McGILL COLLEGE GYMNASIUM AND ACADEMY OF PHYSICAL EDUCATION, 19 University
McGILL COLLEGE LIBRARY, rev George Cornish, LL.D., hon librarian; Henry Mott, assist-librarian, College building, 803 Sherbrooke
McGILL COLLEGE OBSERVATORY, professor C. H. McLeod, Ma.E., superintendent
" Dan., saddler, 20 Balmoral
" James P., 2838 St Catherine
" John, manager, 73 Famille
" John J., manager Canadian Rubber Co., 397 St Hubert
McGILL MODEL SCHOOL, boys' department, —, head master; Miss Sloane and Miss Reid, assistants; girls' department, Miss Swallow, head mistress; Miss Peebles and Miss MacNaughton, assistants; primary department, Miss Derick, head mistress; Miss Taylor, assistant; James Brown, janitor, 32 Belmont
" Mrs. Jane, wid David, 35 Ernest
McGILL NORMAL SCHOOL, S. P. Robins, LL.D., principal; George W. Parmelee, B.A., Madam Cornu, R. Fowler, W. H. Smith, Miss N. E. Green, Miss L. B. Robins, B.A., and John F. Stephen instructors; Prof. D.P. Penhallow, B.Sc., and Dr. T. D. Reed, lecturers, 30, 32 and 34 Belmont
McGILL UNIVERSITY, Sir J. W. Dawson, LL.D., F.R.S., principal; James W. Brakenridge, B.C.L., acting secretary, College buildings, Sherbrooke; Medical faculty Upper University; secretary's office, East wing McGill college, 803 Sherbrooke
" Wm., laborer, 470 St Patrick
McGillis John, laborer, 90 Menai
" John C., clerk assessors' dept, 1539 Notre Dame, h 38 Drolet
" R. A., agent for Thos. Laury & Son, Hamilton, Ont., 98 St Luke
McGillivray John, of Agnew, McGillivray & Co., 3004 St Catherine, Town of Cote St Antoine
McGilton Miss Kate, dressmaker, 65 Richmond
" William, manufg jeweller and diamond setter, 673 Craig, h 440 Lagauchetière
McGinley Charles, foreman, 78 Grand Trunk
" Chas., sen., 78 Grand Trunk
McGinn Jas., trader, 479 and 481 Wellington
" James, plasterer, 25 Centre
McGinnis Alex., carpenter, r 26a Chatham
" P., laborer, 130 Prince
" Patrick, laborer, 322 St Patrick
" Wm., bookkeeper, 145 Lagauchetière
McGinty F., barber, 180 Mill
" Jas., clerk and telegraph operator, 180 Mill
" John, car inspector C.P.R., 1747 St Catherine
" Mrs. John, milliner, 1747 St Catherine
" Owen, laborer, 82 St Maurice
McGiveney Alexander, inspector G.T R., 299 Hibernia
" Wm., vegetables, north side St Ann's market, h 161 College
McGiveren Thomas, laborer, 8 Hunter
McGlade John, driver, 505 William
" John, of Donaldson & McGlade, 505 William
McGLASHAN M., boots and shoes, 487 St Lawrence
" Mrs. M. A., wid George, boots & shoes, 487 St Lawrence
McGlaughlin R., tack cutter, 494 Seigneurs
McGlinn George, gaol guard, 42 Kent
McGlona Mrs. Honora, wid Jos., r 32 St Hypolite
McGlynn Henry George, foreman, 16 Drummond
McGoldrick J. F., conductor C.P.R., 61 Aylmer
" Michael, 231 William
" Patrick, 61 Aylmer
McGOLDRICK PATRICK F., merchant tailor, 45½ Bleury, h 61 Aylmer
McGonnigal James, laborer, 17 Dorchester
" James, plumber, 70 Gain
McGoun Archibald, jun., of McGoun & Budden, commissioner Superior court; professor civil procedure Faculty of Law, McGill University, h 294 Stanley
" Archibald, sen., accountant, commissioner for taking affidavits for Ontario, 115 Mansfield

McGOUN & BUDDEN, Advocates (Arch. McGoun, Hanbury Budden), 181 St James st, Telephone 2841

McGoun George, of McGoun & Smith, 115 Mansfield
" James, bookkeeper, 24 Fort
" S., com traveller, 115 Mansfield
" & Smith, mnfrs' agents, 79 St James
McGovern James, clerk, 13 Mayor
" John, clerk, 60 Adeline
" John, laborer, 54 Prince
" Mrs. C., wid Thomas, 20 Vallée
" Mrs. Jane, wid Edward, r 150 Chateauguay
" Patrick, dry goods clerk, 336 St Antoine
" Thos., clerk, 66 Marlborough
McGowan Chas., laborer, r 223 St Martin
" D. J., carter, 133 Wellington
" Francis, watchman, 66 Nazareth
" J. H., of Wm. McGowan & Son, 138 Cadieux
" John, clerk, 1674 Ontario
" Mrs. E., wid John, 214 McCord
" Thomas, leather cutter, 43 Forfar
McGOWAN W. B., L.D.S., M.P., dentist, 65 Mansfield
McGOWAN W. H., L.D.S., dentist, 2248 St Catherine, h 65 Mansfield
" Wm., of Wm. McGowan & Son, 1674 Ontario
McGOWAN WILLIAM, & SON (Wm. & John H.), groceries, provisions, wines and liquors, 337 St Lawrence and 1676 Ontario
McGown Chas., carter, 296 Montana
" James, laborer, 125 Colborne
McGOWN JOSEPH G. W., advocate, school inspector for the city of Montreal and the counties of Hochelaga and Laval, 2 Albina
" R. C., carter, 81 Amherst
" W., night clerk Windsor hotel, Dominion sq
McGrahan Francis, laborer, 67 St Etienne
McGrail M. J., of M. T. McGrail & Son, 1225 Dorchester
" M. T., of M. T. McGrail & Son, 1219 Dorchester
" M. T., & Son (M. T. & M. Jos.), pork packers and provision merchants, 87 King, and 23 Wellington
" T. F., bookkeeper, 195 St Urbain
McGranahan John, moulder, 55 Kent
McGrane F. G., clerk C.P.R., 794 Lusignan

PHŒNIX FIRE INSURANCE CO. OF HARTFORD.
Claims Promptly Settled and Paid. | 114 St. James St., Montreal. | Over $25,000,000 Paid to Date.

McGrath Francis, carpenter, 27 Paris
" James, laborer, r 45 Prince
" John, laborer, 47 St Philip
" John, checker G.T.R., 2 Richmond, h 213 Chatham
" John, manager Horse Exchange, 353 Grand Trunk, bds 180 Mill
" John, welder, 59 Manufacturers
" Lawrence, plasterer, 270 William
" Michael, trader, 218½ Beaudry
" Miss, dressmaker, 111 Union av
" Pat., cooper, 79 Prince
" Pat., laborer, r 156 Richardson
" Philip, clerk, 28 Prince
" Thomas, laborer, 75½ Colborne
" Thos., brassfinisher, 95 Quesnel
" Timothy, laborer, 127 Vitré
McGraw Thomas, plasterer, bds 76 Fortier
" Walter, plasterer, bds 76 Fortier
McGreary Mrs. Mary, wid J., 141 Colborne
McGreevy Patrick, baker, 128 Vitré
McGregor A., clerk, 742 Lagauchetière
" Alex., manager at Fortier's cigar factory, 135 St Maurice
" Alex. John, mail clerk C.P.R., 852 Notre Dame
" C. E., shirt and collar maker and working garments, 315 St James
" Daniel, piano mnfr, 96 Champ de Mars
" Geo., stonecutter, 16 Munro
" Geo., of Leach & McGregor, 102 Mansfield
" J. S., lithographer, 182 Cadieux
" James, bookkeeper, 124½ St Antoine
" James, carpenter, 5 Bannockburn lane
" James, of Evans & McGregor, 1382 Dorchester, Town of Cote St Antoine
" John, trader, 8 Bronsdon lane
" John A., bookkeeper, 19 Hutchison
McGREGOR L. R., last manufacturer, 41½ William, h 9 Mountain
" Mrs. C., wid D. F., 37½ St Geneviève
" Mrs. E., wid Henry, 1 Cypress
" Mrs. S., wid John, 385 Berri
" Robert, 182 Cadieux
" Wm. F., carpenter, 124½ St Antoine
McGrudder B., laborer, 86 Colborne
McGruther Alex., bookbinder, 325 Roy
McGue Michael, machinist, 1241 St Catherine
McGuigan Bernard, laborer, 23 Smith
" J. L., grocer, 41 McCord
" John, laborer, 100½ Inspector
" John, grocer, 63 Smith
" Miss Sarah, fruits, 47 Colborne
" W. M., restaurant, 350 St James
McGuire Andrew, laborer, 105 Dalhousie
" Bernard, laborer, 6 St Elizabeth lane
" Bernard, carter, 47 Seminary
" Charles, laborer, 132 Richardson
" Christopher, laborer, 78 Panet
" Francis, laborer, 141 Colborne
" H. J., prop refreshment rooms, Bonaventure station
" J., pictures, picture frames and trunks, 2322 Notre Dame, h 2324 do
" James, carter, 45 Seminary
" James, gardener, 1850 St Catherine
" James, laborer, 175 Dalhousie
" James, machinist, 5 Fortune
" James, secty St Ann's Temperance Society, 61 McCord
" John, 112 Richardson
" John, carter, 49 Seminary
" John, fireman No. 3 Fire Station, h 69 McCord
" John, laborer, 105 Dalhousie
" John, laborer, 163 Guy
" Jos., private watchman, 167 Guy
" Jos., saddler, 50 Roy
" Miss C., confectionery, 52 St Bernard
" Miss C., 55 St Maurice
" Mrs., wid John, 41 St Maurice
" Mrs. Ann, wid Patrick, 84½ St Felix
" Mrs. F., wid Francis, 11 Dowd
" Mrs. Julia, wid J., 15 Anderson
" Thos., carpenter, 67 Dalhousie
" Thomas, laborer, 523 Seigneurs
McGuirk Alex. P., prof of music, 27 Richmond sq
" Mrs., wid W. P., 91 Mance
McGurk James, boatman, 100 Lagauchetière
McGurn B., laborer, 27 Basin
McHenry Geo. H., manager Royal Canadian Insurance Co., 157 St James, h 971 Dorchester
" Miss Isabella, 46a Sanguinet
" Miss Marguerite, bdg hse, 176 Mountain
McHugh Charles, nailer, r 65 Condé
" James, fireman, 61 Condé
" John, carpenter, 155 Amherst
" Luke, carpenter, r 65 Condé
" Michael, driver, 65 Condé
" Miss Magdalen, 155 Amherst
" Mrs. E., wid Patrick, 34 Gain
" Mrs. Jane, wid A., 155 Amherst
" Patrick, employee G.T.R., 22 Desrivières
" Thomas, trader, 65 Condé
" Wm., laborer, 103 College
McHughes Mrs. Helen, wid John, 186 St Charles Borromée
McIldowie Lewis, com traveller, 440 St Urbain
McIlhone John, foreman, 16 Kent
McIlwaine James, trader, 178 Centre, h 180 do
McIndoe F. C. A., of McIndoe & Vaughan, 103 Metcalfe
" Mrs. E., wid R., 31 St Hypolite
" & Vaughan, leather and commission merchants, 7 Lemoine
McInerney James, bookbinder, 45 McCord
" John, customs officer, 38½ Hermine
McInnes Duncan, trader, 59 Quesnel
" Edward, moulder, 1141 St James
" Mrs. M., wid Angus, 184 St Hypolite
" Neil, storeman, 61 Delisle
McInnis P., cooper, 31 Ottawa
McInroy David, moulder, 54 St Hypolite
McIntosh A. D., P. O. clerk, 20 Brunswick
" Alex., laborer, 26 Bronsdon lane
" Alpine, 688 Dorchester
" Andrew, ship blacksmith, 17 St François, h 46 Perthius
" H. E., of Dowker, McIntosh & Co., 79 Fort
" J. N., clerk, 53 Plymouth Grove
" John, boilermaker, 23 Charron

McINTOSH JOHN, & SON,
Vulcan Iron Works,
Blacksmiths and Machinists, Railroad Switches, Crossings, Frogs and Heavy Forging to order. Repairs a Specialty.
34 Brennan cor Nazareth

McIntosh John, of John McIntosh & Son, 39 Nazareth

McINTOSH MISSES, Kindergarten-Froebel's System and Preparatory Class, 27 Victoria

McIntosh N., bds 58 Cathcart
" Robert, blacksmith, 116 Forfar
" Robert, agent, 74 Britannia
" Thos., of John McIntosh & Son, 14 Plateau
McINTOSH WILLIAM, saddlery and carriage hardware, 257 St Paul, h 49 Dubord
" Wm., moulder, 156 Magdalen
McIntyre Andrew, boatmaker, 49 Forfar
" Archibald, jun., contractor, 2580 St Catherine
McINTYRE ARCHIBALD, sen., carpenter and builder, 132 Mackay
McIntyre Chas. J., with Hodgson, Sumner & Co., 128 Mansfield
" Daniel, laborer, bds 1916 Notre Dame
" Duncan, hardware broker, 6 Lincoln av
" Duncan, bookkeeper, 85 Iberville
" Duncan, jun., of McIntyre, Son & Co., bds Windsor hotel, Dominion sq
" Duncan, sen., bds Windsor hotel, Dominion sq
" Geo., merchant, 48 Mackay
" J. H., of Howe, McIntyre & Co., 77 German
" James, beer driver, 5 Jurors

METAL SKYLIGHTS
MONTREAL ROOFING COMPANY,
Cor. LATOUR STREET and BUSBY LANE.
Telephones: Bell 120, Federal, 1602. P.O. Box 365.

McIntyre James R., laborer 118 Sebastopol
" John, naval architect and marine surveyor, room 21, 209 Commissioners, h 25 Bleury
" John, laborer, 4 St Charles
" John, engineer, 22 Jurors
" Jno. M., of McIntyre, Son & Co., bds Windsor hotel, Dominion sq
" Josh., of Howe, McIntyre & Co., 239 Commissioners, h 77 German
" M., horseshoer, 176 Magdalen
" Moses, carpenter, 168 Laprairie
" Mrs. J., wid Edw., r 36 Aylmer
McINTYRE, SON & CO., wholesale dry goods importers, 13 Victoria sq
" Wm. C., of McIntyre, Son & Co., bds Windsor hotel, Dominion sq
McIver James, car checker G.T.R., 162½ Canning
" Michael, carter, 44 Colborne
McKadie Timothy, laborer, r 72 Murray
McKargow Adam, carpenter, 32 Conde

McKAY ALEX.
See MACKAY ALEX.

McKay Alexander, boilermaker G.T.R., 9 Soulanges
" Auguste, accountant, 179 Mansfield
" D. J., clerk G.T.R., 72 Fortier
" D. R., ins broker, 233 Commissioners, h 18 Upper St Charles Borromee
McKAY HENRY, shipping master, 233 Commissioners, h 577 Sherbrooke
" Hugh, carpenter, 24 Adeline
" J. A., bookkeeper, 223 Sherbrooke
" James, clerk, 168 St George
" James, laborer, 176 St Etienne
" John, joiner, 734 Lagauchetière
" Joseph, bookkeeper, 274 St Charles Borromée
" Miss Mary, 428 St Denis
" Mrs. C., wid D., 137 Delisle
" S. S., hotel, 1937 and 1939 Notre Dame
" Stevens, agent, 2564 Notre Dame
" Thomas, foreman, 250 Parthenais
" W., clerk, 15 Balmoral
" Wm. A., manufacturers' agent, 2732 St Catherine
McKecheney Mrs., wid Machell, 30 Paris
McKECHNIE ROBT. E., M.D., physician and surgeon, 45 University
" Wm., engine driver, 6 Paris
McKee Alexander, laborer, 4 Grand Trunk
" Andrew Hugh, agent, 92 Mance
" James W., painter, 29 Shaw
" Wm., cigars and tobacco, and wood turner, 635 Craig
" Wm., laborer, 74 Bourgeois
McKeeman James, storeman, 127 Delisle
McKeen James, policeman, 542 Sanguinet
" John, clerk, 169½ Chatham
McKeever James, proprietor Prescott hotel, 2059 Notre Dame, h do
McKellar Lachlan, bookkeeper, 11 Charron
McKenna C. W., storeman, 15 Latour
" Chas., boilermaker, 96 Gain
" E., P. Q. clerk, 127 Windsor
" F. H., contractor, 55 Cadieux
" George, joiner, 18 Bishop lane
" Jeremiah, laborer, r 30 Cathedral
" Mrs. A., wid T., 21 St Bernard
" P., of P. McKenna & Son, res Côte des Neiges

McKENNA P., & SON, Florists & Landscape Decorators; Specialties, Cut Flowers, Decorative & Bedding Plants, Bell Tel. 4197, Cote Des Neiges

McKenna Pat. Arthur, cutter, 535 Seigneurs
" Thomas Ed., bookkeeper, 100 Cathedral
" Wm. John, shipping clerk, 77a St Famille
" Wm. L., of J. O'Brien & Co., 400 St Antoine
McKennell David, furrier, 171 Grand Trunk
McKenty J. E., medical student, 344 St Antoine
" Mrs. Caroline, wid John, 344 St Antoine
McKenzie A. C., bookkeeper, 2563 St Catherine
" Alex., clerk, 151 St Paul
" Alex., mining engineer, 162 Mance
" David, produce and commission merchant, 100 Foundling, h 48 Duke
" Dan., laborer, 115 St George
" Edward, merchant, 229 St Martin
" H., clerk, 13 St Edward
" James, clerk, 48 Duke
" James, contractor, 16 St Edward
" John, bookkeeper, 7 Montcalm
" John, sen., contractor, 13 St Edward
" John, jun., com traveller, 13 St Edward
" John, boltmaker, 19 Shearer
" L. R., teller Banque Jacques Cartier

McKENZIE M., & CO.
(M. McKenzie, Alex. Hamilton),
Importers of
MARINE STORES and SHIP CHANDLERY,
4 and 6 Grey Nun
Bell Telephone 2270

McKenzie M., of M. McKenzie & Co., 764 Lagauchetière
" Malcolm R., of the Beaver Oil Co., 183 St Denis
" Mrs. Alexander, private school, 162 Mance
" Mrs. John, 2243 St Catherine
" Mrs. Mary, wid And., 160 St Etienne
" Mrs. R., wid F., 626 Dorchester
" Peter, laborer, 227 Colerane
" Walter, checker, bds 21 Chaboillez
" Wm., grain store, 1084 St James
" William, tailor, 8 Roy lane
" William, hay dealer, 219 Railway track
McKeogh John, laborer, 137a McCord
McKeon Herbert J., Guarantee Co. of North America, 52 St Famille
" James, hotel, 2 Craig
" John J., Guarantee Co. of North America, 288 St James, h 52 St Famille
McKeown A., policeman, 122 Ottawa
" Arthur, carter, r 145 Young
" Daniel, storeman, 155 Dalhousie
" Edward, bridgemaster, 79 Manufacturers
" George, brass moulder, 1416 Mignonne
" Henry, glassblower, 134a Dorchester
" Henry, laborer, r 60 Young
" James, proprietor London house, 805 Notre Dame
" James, bookkeeper, 149b Drolet

McKEOWN JAS. H.,
Baker and Confectioner,
Propr. WYLIE'S Bakery,
Bell Tel. 8114. 370 St Antoine, h 368 do

McKeown Michael, laborer, 23 St Alphonse
" Michael, spinner, 171 Laprairie
" Miss Catherine, 867 Sanguinet
" Mrs., wid T., 16 Fort
" Mrs., wid William, 38 Inspector
" Mrs. E., wid John, 1422 Mignonne
" Mrs. John, 233 Centre
" Mrs. Maria, wid R., 69 Shuter
" Mrs. S., wid Alfred, 356 Berri
" Pat., tailor, 11 Cathedral
" Patrick, foreman, 149b Drolet
" Peter, grocer, 214 William, h 155 Young
" Robert, laborer, r 214 Ottawa
" Terence, laborer, 78 Dorchester
McKercher Chas., clerk, 173 St Dominique
" Charles, conductor M.S.R., 53 Iberville
" F., clerk, bds 143 German
" Felix, fireman, 1877 St Catherine
" J., LL.B., principal Senior school, 766 Lagauchetière
" Jean Bte. D., prof of music, 171 St Dominique
" John, gilder, 1386 St Catherine

H. RICHARDSON RICHARDS,
OFFICE, 69 TEMPLE BUILDING, 185 ST. JAMES ST., MONTREAL.
REAL ESTATE, LOANS, &c.

McKergow John, of A. A. Ayer Co., Weredale park, off 1278 Dorchester, Town of Cote St Antoine
McKerley Marcus, com traveller, 82 Cadieux
McKerness John, carter, 157 Amherst
McKiernan Chas., blacksmith, 98 St Maurice
McKIERNAN MRS. C., wid late Joe Beef, hotel, 6 Foundling, h 6½ do
McKilligan rev John, bds 940 Dorchester
" Wm. P., com traveller, 940 Dorchester
McKillop James, joiner, 43 St Patrick
" Mrs. E., wid John, 17 St Columban
McKim A., & Co., newspaper advertising agency, room 54 Imperial building, 107 St James
" Anson, of A. McKim & Co., 51 Mackay
" J. N., jun. with A. McKim & Co., 51 Mackay
" Samuel, stonecutter, 42 Bronsdon lane
McKimmie Robt., bricklayer, 176 Duluth av
McKinley John, storeman, 176 Wellington
" John, restaurant, 2 Foundling, h 4 do
McKinna Pat., master carter, 472 St Lawrence
McKinnon Geo., of The Dominion Blanket Co., 87 Union av, sum res Willow bank, Pointe Claire
" Jos., engineer, 264 Parthenais
" Mrs. Sarah, wid D., 1707 Ontario
McKurnel John, stonecutter, 19 Anderson

McKYES F. E., Manager
TURKISH BATH INSTITUTE,
140 to 144 St Monique st,
near the Windsor
See Adv p 6

McLachlan Mrs. A., wid J. S., 47 Belmont park
" Patrick, laborer, 33 Lagauchetière
" Robert W., 55 St Monique
" Wm., 46 Belmont park
McLagan P. W., dairy produce exporter, 17 St Peter, h 142 Metcalfe
McLaggan Mrs. Martha, wid John, 14½ St Justin
McLaine David, ruler, 39½ Latour
McLane Jas., merchant, 366 Mountain
" Robert, clerk, 23 Colerane
McLannan D. R., clerk, 276 Roy
McLannon Hugh, 50 Ontario av
McLaren D. K., of J. C. McLaren Belting Co, 184 Mance
" D. W., of the J. C. McLaren Belting Co., 51 Durocher
" Donald, storeman, 42 Magdalen
" Duncan, clerk, bds 10 Vitre
" H., representing Canada Cotton Co., 42 St John

McLAREN H., & CO.,
BROKERS and AGENTS
30 St Frs. Xavier st,
General Agents for Magnolia Antifriction Metal, Eastern Agents for "Safford" Radiators, Pressed Steel Sinks, "Peerless" Range Boilers
See Adv opp p 666

McLaren Harry, of H. McLaren & Co., 67 Mansfield
McLAREN J. C. BELTING CO. (THE), manufacturers of leather belting, card clothing, loom reeds, loom harness and general mill supplies, 292 and 294 St James
McLAREN J. B., advocate, 525 Sherbrooke
" J. R., jun., manager McLaren Manfg. Co. Cadieux
" J. R., of A. Feathers & Co., 1782 Notre Dame
" John O., paper ruler, 94 Plymouth Grove
" Manufacturing Co. (The), woodenware, J. R. McLaren, jun., manager; G. I. Goddard, secretary, 141 Frontenac
" Mrs. E., wid J. C., 51 Durocher
McLAREN N. W., proprietor Montreal Sign works' 305 St James, h 812 Lagauchetière
" Q., laborer, 47 Windsor
McLAREN W. D., manufacturer Cook's Friend Baking Powder, 55 and 57 College, h 812 Lagauchetière. *See Adv p 459*
" W. D., jun., 83 St Matthew
McLaughlin C., gun maker, 29 Metcalfe
" Dan., policeman, 42 Gain
" Dan., policeman, 186 Manufacturers
" Edward, foreman, 98 Centre
" Edward, of Kane & McLaughlin, 20 Jurors
" Fred., manager, 77 Aylmer
" J., & Co., watchmakers and jewellers, 1234 Notre Dame
" James, laborer, 12 St Columban
" James, of J. McLaughlin & Co., 1282 Notre Dame
" James H., clerk, 103 Duke
" John, laborer, 30 Desrivieres av
" John, P. O. employee, 103 Duke
" John, bricklayer, 44 St Margaret
" Jos. R., clerk, 671 Dorchester
" Misses M. & M. F., clothiers, 763 Notre Dame, h 1250 Ontario
" Miss Margaret, of Misses M. & M. F. McLaughlin, 1250 Ontario
" Miss Mary F., of Misses M. & M. F. McLaughlin 1250 Ontario
" Mrs. M., wid H., 1111 St James
" Mrs. R., wid W., bdg hse, 10 Jurors
" Patrick, foreman, 445 Maple
" Thos., clerk, 101 Inspector
" W., lithographer, 340 Montcalm
" Wm., com traveller, 124 Laval av
" Wm., checker Dominion Line, 90 Murray
McLaurin A. L., of McLaurin Bros., 11 Crescent
" Alex., of R. Reford & Co., 93 Mackay

McLAURIN BROS.
(A. L. McLaurin, W. T. McLaurin),
(Wilmer McLaurin, Manager),
Wholesale and Retail
LUMBER MERCHANTS,
Building Timber cut to order,
Bell Telephone 1262;
Office and Yard, 2422 Notre Dame

McLaurin Phosphate Mining Syndicate, The (ltd), Lomer, Rohr & Co., agents in Canada, 8 Custom House sq
" Wilmer T., of McLaurin Bros., 11 Crescent
McLea C. A. E., clerk, 78 Cathcart
" Donald, clerk, 41 Victoria

McLEA J. & R.,
8 Common st,
General Merchants and Shipping Agents, Importers West India and Nfld. Produce, FISH OILS, Exporters of Canadian Produce, Flour, Pork, Butter, Cheese, etc., Agents Bass' Ale (Foster's Bottling), Guinness' Stout (Porter's Bottling), Louis Roederer's Champagne, Scotch Whiskies, Brandies, Clarets, etc. Agents for the sale of Caledonia Mine Coal and Screenings.

McLea John B., of J. & R. McLea, 41 Victoria
" Mrs. Rebecca, wid C. E. A., 78 Cathcart
" Robert, telegraph operator C.P.R., 78 Cathcart
" Robert P., of J. & R. McLea, 306 Peel

PHŒNIX FIRE INSURANCE CO. OF HARTFORD.
114 St. James Street. **CYRILLE LAURIN & G. MAITLAND SMITH** **Montreal Agents.**

McLean Alex., boilermaker, 27 Burnett
" Alex., fireman C.P.R., 112 Frontenac
" Archibald, clerk C. P. R., 91 Cathedral
" B. F., clerk C.P.R., 88 Cathcart
McLEAN & CAMPBELL (Jos. McLean, Wm. M. Campbell), produce and provision merchants, 20 Foundling
" Charles, bricklayer, 268 Seigneurs
" Charles, of McLean, Kennedy & Co., 40 Fort
" David, clerk arrears dept City hall, 1539 Notre Dame, h 4 Paris
" Geo., clerk, 39 Kent
" Hugh, manager Hardware, Canadian Grocer, Books and Notions, 115 St François Xavier, bds 106 Mansfield
" Jas., clerk G.T.R., 8 Custom House sq
" James, painter, 662 St Lawrence
" John, blacksmith, 62 Sebastopol
McLEAN JOHN, contractor, plain and ornamental plasterer; cement floors a specialty, 42 Crescent
" John, laborer, 10 Vallée
" John, caretaker, 8 Custom House sq
" John, foreman, r 24 Desalaberry
" Joseph, of McLean & Campbell, 42 Crescent
McLEAN, KENNEDY & CO., ship and steamship brokers and commission merchants, 8 Custom House sq
" Michael, laborer, r 37 Shannon
" P., painter, 150 Centre
" Pat., laborer, 91 Canning
" Pat., trimmer, 1054 St James
" Ths. A., manufacturers' agent, 223 Commissioners, h 12 Bayle
" Wm., com traveller, 46 Park av
McLeay Chas., clerk, 5 Hanover
" Wm., brass finisher, 73½ St Philip
McLehey Michael, laborer, r 6 Olier
McLeish George S., clerk, 82 Park av
" H. C., of the Canada Thread Co., 208 St Hubert
" Mrs. R., wid J., 82 Park av
" Robert, moulder, 65 St Patrick
" Thomas D., of Parkin & McLeish, 82 Park av
" W., manager, 208 St Hubert
McLennan D., bank clerk, bds 147 Metcalfe
" D. H., inspector of supplies G.T.R., 30 Lincoln av
" D. R., clerk Gault Bros. & Co., 66 Roy
" Duncan, letter carrier, 35 St Alexander
" Duncan R., gatekeeper Mount Royal Cemetery, Mount Royal av
McLENNAN E., com merchant, 3 Western chambers, 22 St John, h 90 St Geneviève, Metropolitan club, 57 Beaver Hall hill
McLENNAN F. S., of MacMaster & McGibbon, 5 Buckingham av
" Francis, of Hatton & McLennan, 50 Ontario av
McLENNAN HUGH, grain merchant, president Montreal Transportation Co., and president Black Diamond Steamship Co., of Montreal (limited), 14 Custom House sq, h 50 Ontario av
" John F., clerk, 25 Brunswick
" Mrs. Anna, wid J., 310 St Charles Borromée
" Wm., of Marler, McLennan & Fry, 1048 Dorchester
McLeod Alex., com traveller, 42 Argyle av
" Alex., maltster, 30½ Chabouillez sq
McLEOD C. H., M.E., professor in the Faculty of Applied Science, and director of Observatory McGill University, Carlton road, off 69 McTavish
" Colin, grocer, 46 St Cuthbert
McLEOD G. H., boots and shoes, 1334 St Catherine, h 244c Panet
" George, storeman, 28 Quesnel
" George, carpenter, r 218 Lagauchetière
" James, cooper, 102 St Hypolite
" James O., G.T.R., 8 Thistle terrace
" John, public weigher, 64 Foundling, h 1007 St Antoine, Town of St Henry
" John, driver, 29 St Geneviève
" Kenneth, of McLeod & Shotton, res St Lambert
" M., agent G.T.R., Kinkora av
" Miss Agnes, dressmaker, 147 St Antoine
McLeod Miss Mary, 128 Britannia
" Mrs L., wid Sam, 4 Lorne Crescent.
" Mrs. M., wid Norman, r 278 Bleury
" Peter, city missionary, 101 Berthelet
" Robert F., machinist, 117 Delisle
" Roderick, storeman, 62 College
McLEOD & SHOTTON (Kenneth McLeod, John W. Shotton), trunk manufacturers, 1819 Notre Dame
" Thomas, clerk, 82 Mountain
" Wm., engineer, 65 Dubord
McLynn Mrs. Mary, wid John, 15 Evans
" Dennis, com traveller, 15 Evans
McMAHON EDM., advocate, first deputy clerk of the Crown and Peace, Court house, 1577 Notre Dame, h 198 St George
" Edward, laborer, 94 St Maurice
" Edward, laborer, 15½ St Philip
" Felix, carter, 753 St James
" James, Custom house, 44 Argyle av
" Joseph, laborer, r 33 Desalaberry
" Jos., printer, 270 Bleury
" Lawrence, carter, 747 St James
" Michael, policeman, 398 Panet
" Michael, laborer, 68½ Young
" Michael, 96 St Maurice
" Miss Emma, 95 Drolet
" Miss Ellen, laundress, 31 Dowd
" Mrs. A., wid Michael, 73 Dominion
" Mrs. M., wid Morgan, 106 Conway
" Mrs. Nora, wid Michael, 332 German
" Omer, advocate and clerk Circuit court, 232 Drolet
" Patrick, laborer, 31 Dowd
" Patrick, carter, 120 Colborne
" Patrick, laborer, 141 McCord
" Thos., fireman No. 3 Fire Station, 156 Wellington, h 68½ Young
" Thos., laborer, 281 Fullum
" Thomas, machinist, 4 Eleanor
McMANN F., real estate, insurance, and financial agent, office and salesroom 178 St James, h 40 Victoria Tel 2164
" James, driver, r 615 St Lawrence
" T., shoemaker, 202 Centre
McManus Bernard, carter, 24 Manufacturers
" Herbert, clerk, bds 2215 St Catherine
" John, carter, 358 Maple
" L., polisher, 137 McCord
" Mrs, wid Patrick, 219 Chatham
" rev. Edmund, 463 St Denis
" Thos., restaurant, 148 St Etienne and 397 Wellington, h 399 do
" Thos., laborer, 57 Young
McMartin Alex., 77 Aylmer
" E. W., bookkeeper, 45 Cathcart
" Henry, miller, 94 Conway
" J. A., & Co., proprietors National Pump works, 637 Craig
" John A., of J. A. McMartin & Co., 12 Brunswick
" John F., of J. W. Mackedie & Co., 45 Cathcart
" M. W., clerk, 61 Cathcart
" Miss Jane, teacher, 82 Mansfield
" R., clerk, 527 St Urbain
McMaster captain John A., 43 Metcalfe
" Mrs., bds 14 St Louis
" The Misses, 2672 St Catherine
" Thomas, boiler washer, 202 Bourgeois
McMASTER WILLIAM, managing director Montreal Rolling Mills Co., 69 Mansfield
McMenamin Jas., sugar boiler, 189 St Charles
" James, foreman, 189 St Charles
" Patrick, sugar boiler, 446 St Patrick
McMichael Colin C., milkman, 66 Latour
McMillan Arch., shirt cutter, 283 St Martin
" Archie, laborer, 58 Congregation
McMILLAN DAVID, supdt Protestant House of Industry and Refuge, 691 and 693 Dorchester
" Duncan, 1728 Ontario
" E. D., tobacconist, 10 Beaver Hall hill
" Hugh, conductor G.T.R., 93 Congregation
McMILLAN JOHN, petroleum oil producer and refiner, Duncan Robertson, manager, 17 St Sacrament, in Petrolia, Ont.

JAMES M. AIRD, CONFECTIONERY AND LUNCH ROOMS.
Bell Telephone 1340. | 1877 Notre Dame St., Montreal. | Federal Telephone 803.

McMillan John, laborer, 280 William
" Miles, cooper, 137 Congregation
" Mrs., wid Archibald, 140 Laprairie
" Mrs. C., wid Donald, 283 St Martin
" Mrs. John, bdg house, 84 Cathcart
" Mrs. P., wid W. P., 807 Dorchester
" Neil, laborer, 191 Magdalen
" Norman, laborer, 131 Poupart
" Stephen, clerk, 103 St Hubert
" W., superintendent Ingersoll Rock Drill Co.'s works, 54 Coursol
" W. J., manager for N. K. Fairbank & Co., 14 Tupper
" W. M., grocer, 428 St Denis, h 137 St Alexander
McMorrow Hugh, porter, 31 Desrivières
McMullen Dennis, laborer, 42 St Patrick
" John, laborer, r 55 St Patrick
" Patrick, laborer, r 116 Murray
" William, machinist, 358 Shaw
McMurdy R., 261 St Denis
McMurray H., carpenter and joiner, 141 Chatham
" Thomas, insurance agent, 365 Rachel
McMurtrie John, engineer, 9 Brunswick
" Sam. A., bookkeeper, 70 St Matthew
McNab Donald, carpenter, 61 Forfar
" William, chief draughtsman G.T.R., 25 Essex av
" Wm., checker, 604 Ontario
McNabb Daniel, engineer G.T.R., 343 Charron
McNABB MANUFACTURING CO, (The), manufacturers of ladies and children's underwear, R. McNabb & Co., Dominion agents, Temple bdg, 185 St James
McNABB R, & CO, manufacturers' agents, Temple building, 185 St James
" Robert, of R. McNabb & Co., 12 Drummond
McNally Ant., milkman, 44 St Martin
" Bernard, bookkeeper, 60 Hutchison
" E. F., surgeon dentist, bds 742 Lagauchetière
" George, bookkeeper, 60 Hutchison
" James, bookkeeper, 60 Hutchison
" John, 38a St Famille
" John, engineer, 736 St James
" Mrs. A., wid B., 60 Hutchison
" Mrs. B., wid, 44 Quesnel
" Mrs. E., wid W. P., fruits, &c., 308 St Antoine
" Pat., foreman, 27 Mance
" Patrick, laborer, r 124 Murray
McNALLY R. J., & CO., props New York house, 742 Lagauchetière
" Robert, clerk, 60 Hutchison
" Thos., clerk, 405 Aqueduct
" Thos., laborer, 24 Grand Trunk

McNALLY W., & CO., Importers of DRAIN PIPES, Cements, Fire Bricks, Fire Clay, Calcined Plaster, Wheelbarrows, Builders' and Contractors' Supplies, Floor Tiles, &c., 38 to 50 McGill st

McNally Wm., of W. McNally & Co., 202 Peel
" William V., superintendent, 201a Chatham
McNamara D., M.D, physician, 763 St Denis
" James, laborer, 71 Conway
" James, checker, 279 William
" James, foreman, 85 Chatham
" James, machinist G.T.R., 102 Charron
" James, grocer, 207 Ropery
" James, grocer, 150 Manufacturers
" John, carter, 256 Rivard
" John, laborer, 85 Pantaléon
" Michael, policeman, 50 Richmond sq
" Michael, laborer, r 194 Ottawa
" Michael B., merchant tailor, 509 St Lawrence, h 509½ do
" Miss Mary, 229½ Ottawa
" Miss Henrietta, wid Daniel, 423 Drolet
" Mrs. J., wid Michael, r 108 Shannon
" Mrs. M., wid John, r 190 St George
" Patrick, laborer, 392 St Patrick
McNamee F., clerk, 173 St Denis
McNAMEE F. B., general contractor, room 56 Imperial building, 107 St James, h 85 Cathedral
" Francis, engineer, 112 Berri
" G. F. J., baggageman G.T.R., 128½ St Antoine
" Geo. R., tobacconist, 126½ St Antoine, h 128 do
" Mrs. G. R., fancy goods, 128½ St Antoine, h 128 do
" Mrs. M., wid Gustave, fruits, 139 and 141 Ottawa
McNaught James, boilermaker, 363 Hibernia
McNaughton A. E., clerk, 3 Shuter
McNACGHTON ARCHIBALD, general store, dry goods, small wares, fancy goods, hats, &c., 1228 and 1230 Notre Dame, h 1226 Notre Dame
" D., clerk, 28 Torrance
" Donald C, clerk, 3 Shuter
" Duncan, com traveller, 291½ St Charles Borromée
" Duncan, of Greene & Sons Co., 3 Shuter
" J. A., accountant, 85 St James, h 291 Peel, P.O. box 75
" Jos., butcher, 71 Montmorenci
" M., storeman, 1422 Mignonne
" Mrs. C., wid A., 3 Shuter
" W. G., com traveller, 38 Lorne av
McNeece Andrew, carter, 453 Cadieux
" Jas., M.D., C.M., physician, 584 Wellington
McNeice Lawrence, saloon keeper, 121 Duke and 43 Ottawa
" Mrs. C., wid Wm., 76 St Maurice
" Ozias, clerk, 551 St Lawrence
" Thomas, com traveller, bds 732 Lagauchetière
McNeil A., fireman, 107 Richardson
" Archibald, laborer, 69 Condé
" Art., joiner, 199 St Christophe
" Benj., nail maker, 163 Island
" Edward, moulder, 7 Leroux
" John, shoemaker, 219 Bleury

McNEIL J. W., Marble and Granite Works, Manufacturer and Dealer in Granite, Marble Monuments, Gravestones, Statuary, Plumbers' and Furniture Tops, &c., Wholesale and Retail, Bell Telephone 4447, 205 Mountain, h 173 Manufacturers

McNeil John, gateman, 179 St Charles
" John, marble dealer, 173 Manufacturers
" Mrs. M., wid John, 189 St Etienne
" O., shoemaker, r 110 Prince
" Pascal, 243 Logan
" Peter, laborer, bds 31 Iberville
" Peter, customs officer, 19 Cathcart
" Robert, carpenter, bds 21 Chaboillez
McNeill John, 221 Papineau road
" S. W., morocco dresser, 221 Papineau road
" Sam., foreman G.T.R., 140 Magdalen
McNichol F. X., carter, 115 St Martin
McNichols James, accountant sheriff's office, 133 St Christophe
" James, clerk Court house, 1577 Notre Dame, h 133 St Christophe
" James, machinist, 234 Magdalen

McNICHOLS R., CHEMIST and DRUGGIST; Special attention given to Prescriptions. Use McNichols' Pulmonary Cherry Balsam for Coughs and Colds.
1497 St Catherine st, h 249 St Denis st

McNICHOLS WILLIAM, assist immigration agt, 181 Commissioners, h 249 St Denis
McNICOLL D., general passenger agent C.P.R., Windsor, h 53 Mackay
McNider E. H., 2590 Notre Dame
McNiece Robt., engineer, 277 Seigneurs
" W. C., clerk, 47 McGill College av

ROOFING Montreal Roofing Company
Corner LATOUR STREET and BUSBY LANE.
Telephones: Bell 130, Federal 1602. P.O. Box 902.

McNiece W. James, of Douglass & McNiece, 47 McGill College av
McNulty Dominick, machinist, 117 Canning
" Thos., policeman, 15 Labelle
McOWAT MISS MARGARET, fancy goods, 2143 St Catherine, h 115 St Alexander
McParlon Joseph, engineer, 12 Eleanor
McPhail John, M.D., physician and surgeon, 2446 St Catherine
McPhee Donald, conductor C.P.R., 6 Overdale av
McPherson D., 519 St Dominique
" D. A., of D. A. McPherson & Co., 1015 Dorchester

McPHERSON D. A., & CO.
(D. A. McPherson, J. M. C. Muir),
Produce and Provision Merchants, and Wholesale Dealers in GRAIN, BUTTER, CHEESE, &c., cor King and William sts; Branch Office: Brockville, Ontario

McPherson D. B., sub agent Bank of Montreal, west end branch, h 1283 Dorchester
McPherson Daniel, laborer, 37 Dominion
" J. M., bank clerk, 127 Metcalfe
" Mrs. A., dressmaker, 91 St Alexander
" Mrs. R., wid Zotique, 174½ Chatham
" Treffié, carter, 17 Fulford
McPhilemy John, grocer, 72 Murray
" Miss M. A., 137b St Urbain
McQuaid John, polisher, 14½ Berthelet
McQuain Hugh, fileworker, 168 Manufacturers

McQUEEN & CORNEIL, PRINTERS and PUBLISHERS, 671 & 673 Craig st

McQueen Jas., telegraph operator G.T.R., 2 Richmond, h 102 Mullins
" Miss Christina, 214 St Urbain
" Mrs. Elizabeth, wid John, 583 St Urbain
McQueeny Michael, laborer, 110 Lagauchetiere
McQueston Thos., bookkeeper, 53 Montmorenci
McQuid Robert, blacksmith, 838 Notre Dame
McQuillan Hugh, laborer, 26 Colerame
" Mrs. M., wid Felix, 450 Wolfe
McQuirk Mrs. A., wid James, 13 Smith
McRae F. A., general contractor, 563 St Urbain
" Isaac C., of A. Freeman & Co, 121 Prince Arthur
" John, clerk, bds 732 Lagauchetiere
" Thomas, merchant tailor, 2242 Notre Dame

McRAE & WATSON, 796 Dorchester (See McCrae & Watson)

McRae Wm., policeman, 3 Cathedral
McREAVY HUGH, jun., groceries, wines and liquors, 810 Charlevoix
" Hugh, sen., 808 Charlevoix
McRobie Fred., clerk, 63 Latour
" James E., clerk, 35 St Monique
McROBIE MRS. J., registry office, 63 Latour
McRyan Michael, laborer, 73 St Patrick
McShane A., letter carrier, 777 St James
McShané Bryan, meat inspector, Health office Dominion Abattoir, 1539 Notre Dame, h 121 Windsor
McSHANE HON. JAS., M.P.P., mayor of Montreal, member Chicago Board of Trade, stocks, grain provisions, 9 and 10 Imperial building, 107 St James, h 112 University
" James, clerk Circuit court, 784 Palace
" James, grocer, 701 Colborne
McSHANE RICHARD, groceries and ship supplies, provisions, wholesale and retail, 109, 111, 113 and 115 McGill cor Commissioners, h 760 Palace

McShane Thomas, engineer, 197 Bourgeois
McStave Thos., dry goods merchant, 67 Osborne
McSween Peter, lockman, 5 St Elizabeth
McTaggart Mrs. C., wid D., 76 Redpath
McTavish L., clerk, 134a Ottawa
McTiernen Pat., laborer, 70 St Maurice
McTigue Simon, laborer, 22 Forfar
McVey Henry, carter, bds 26 Sanguinet
" James, carpenter, 20 Grand Trunk
McVEY JAMES, Windsor livery stables, 78½ Cathcart, h 42½ Osborne
" James B., clerk, 255 St Antoine
" John, 255 St Antoine
" John S., customs clerk, 255 St Antoine
" Miss Jane, dressmaker, 2359 St Catherine
" Mrs. Jane, wid John, dressmaker, 2359 St Catherine
" Mrs. Mary, wid Michael, r 81 College
" W. P., boots and shoes, 2393 St Catherine, h 255 St Antoine
" William, carpenter, 6 Desrivières av
McWhinnie David, foreman, 311 Stadacona
" Matthew, conductor C.P.R., 37 Moreau
McWilliams John, of Bowes & McWilliams, 249 Guy
" Thos., conductor G.T.R., 70 Workman
" Wm., clerk, 1789 Ontario
McWood David, carpenter, 93 Forfar
" Jos., foreman G.T.R., 78 Britannia
McWOOD WILLIAM, assist mechanical supt G.T.R., 130 St Etienne, h 89 Forfar
Mabeth Wilfred, tailor, 1471 St Catherine
Mabray —, carpenter, 327 Shannon
Mace Geo., cooper, 141 St Catherine
" Geo. A., of The Star Collar and Box factory, 102 Crescent
" Thos. H., foreman, 283 Charlevoix
" Thos., of Carling & Mace, 81 Cathedral
Macey Henry, storeman, 37 Forfar
Machen William, laborer, 191 Chatham
Machin A., caretaker Panet school, 73 Panet

MACHINERY SUPPLY ASSOCIATION (THE), Dealers in IRON and WOOD WORKING MACHINERY, BOILERS, ENGINES, PUMPS, LATHES, PLANERS, and DRILLING MACHINES, MACHINISTS' TOOLS, SHAFTING, HANGERS, PULLEYS, &c., Railway, Steamboat and Mill Supplies, corner Craig and Bleury

Mack Edward, laborer, 132 Vitré
" Henry, fireman, 110 Shannon
" Henry, watchman G.T.R., 1011 St James
" James, laborer, 10 Olier
" Nathaniel, ropemaker, 501 Charlevoix
" Robert, carpenter, 495 Charlevoix
" William G., ropemaker, 790 Charlevoix
Mackie J. F., of Atwater & Mackie, bds Turkish Bath, 148 St Monique
Macklin John, jeweller, 88 Chenneville
Macon James, manager, 94 Moulton av
Macris Speridion, fruits, 1590 Notre Dame, h do
Maddeleno Pierre, music teacher, 398 Lagauchetiere
Madden Hugh, clerk, 306 St Andre
" Michael, laborer, 67 Colborne
" P., clerk C.P.R., 306 St Andre
" Theod. W., machinist, 132 Duke
" Wm., clerk, 59 Sanguinet
Maddis Ed., sailmaker, 124 Wellington
Maddix John, laborer, 199 Ropery
Maddock Mrs. M., wid Patrick, 12 Dowd
Madère Mrs. M. L., wid Jos., r 277 Beaudry
Madgain Thos., steamfitter, 34 St Hypolite
Madgin Thos., laborer, 18 Marianna
MADGIN WILLIAM, groceries and provisions, 250 and 252 Fullum, h 2 Marianna

PHŒNIX FIRE INSURANCE CO. OF HARTFORD.
Head Office, Canada Branch, 114 St. James St. Montreal., *GERALD E. HART, General Manager.*

eurgeons
ill, 67 Osborne
zabeth
dpath

urice
r
uinet
Trunk
stables, 78½ Cath.

ne

t Antoine
St Catherine
maker, 2359 St Ca-

College
St Catherine, h 25

ères av
tadacona
7 Moreau
Williams, 249 Guy
Workman

Car
annia
anical supt G. T. R.,

therine

ne
and Box factory,

voix
athedral

ham
, 73 Panet

Y ASSOCIA-
E),
OOD WORK-
ILERS, EN-
S, PLANERS,
MACHINES,
SHAFTING,
&c., Railway,
pplies, corner

1 St James

arlevoix
oix
arlevoix
ckie, bds Turkish

rille
av
Dame, h do
98 Lagauchetière

e

gton

owd
Beaudry
ypolite

nd provisions, 250
a

RTFORD.
E. HART,
Manager.

SEASON OF
1891

THE "SAFFORD" PATENT

HOT WATER AND STEAM RADIATORS

"FAVORITE" PATTERN.

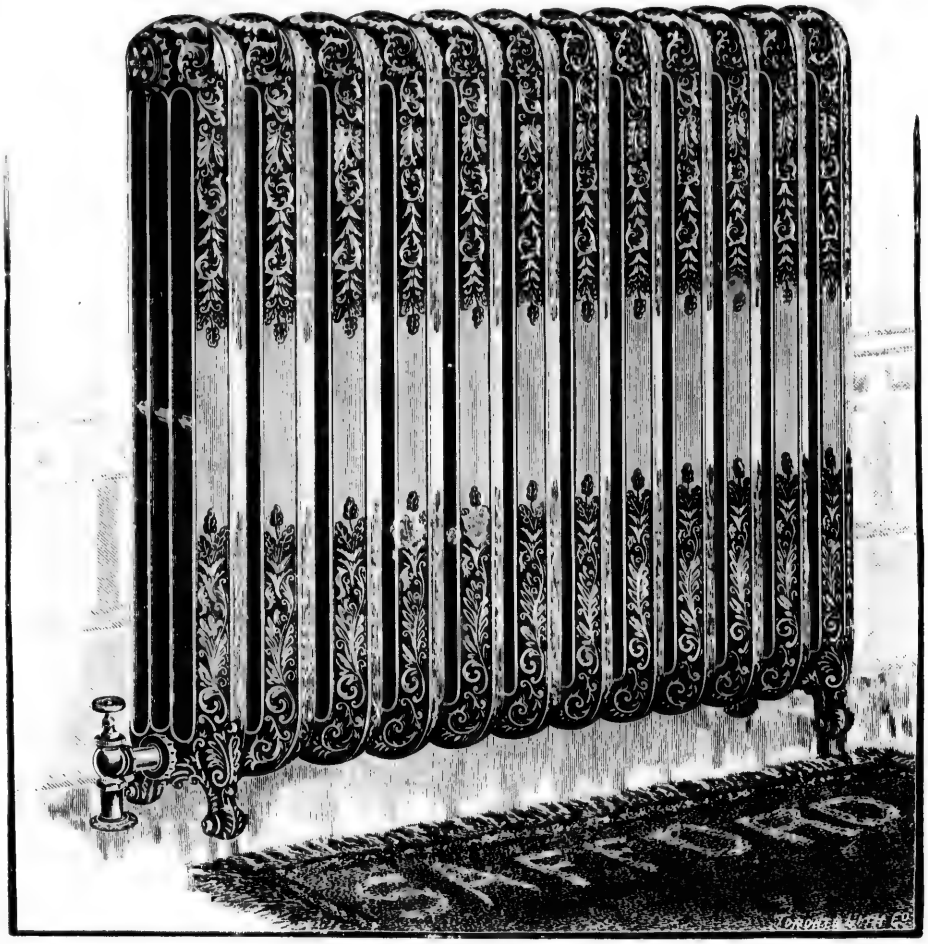

OVER 100,000 NOW IN USE.

Can be used for Double or Single Pipe System, also with Supply Pipe at Top.

H. McLaren & Co.

SOLE AGENTS,

30 St. Francois-Xavier St., Montreal.

GRIBBLE & McNAB, PRINTERS, TORONTO

OUTSLITS

IMAGE EVALUATION
TEST TARGET (MT-3)

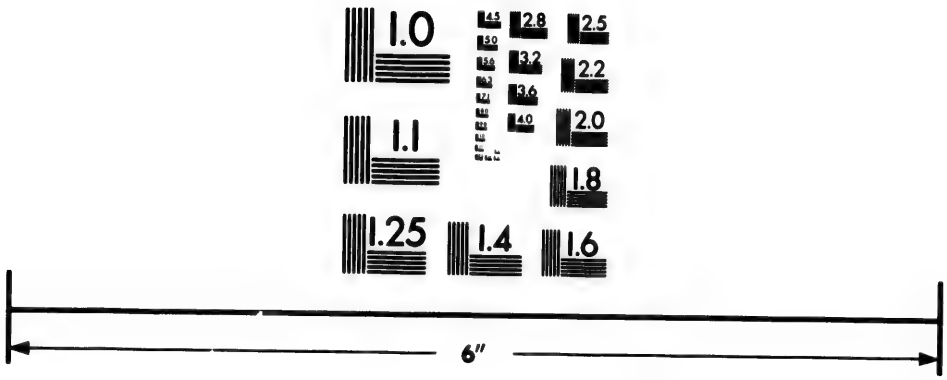

Photographic
Sciences
Corporation

23 WEST MAIN STREET
WEBSTER, N.Y. 14580
(716) 872-4503

2.8
2.5
3.2
3.6
2.2
2.0
1.8
1.1
1.0

-SAFFORD-
RADIATORS

FOR STEAM OR HOT WATER.

PATENTED APRIL 16, 1887.

DIMENSIONS OF ABOVE ARE

20½ in., 26½ in., 32½ in., 38½ in., 42½ in. High.
Extreme Width, 8½ inches.

❊

Right and Left Nipple System used in connecting our Radiators is the most recent invention known to modern mechanism.

NO BOLTS NO PACKING

Full area of Heating Surface and guaranteed to stand 120 lbs. Pressure.

MANUFACTURED ONLY BY THE TORONTO RADIATOR MANUFACTURING CO., TORONTO.

AGENTS:

H. McLAREN & Co.

30 ST. FRANCOIS-XAVIER ST., MONTREAL.

BRANCHES--Hamilton, Winnipeg, Man., Victoria, B.C. and Quebec.

Safford Radiators

PATENTED APRIL 16, 1887.

FOR STEAM.

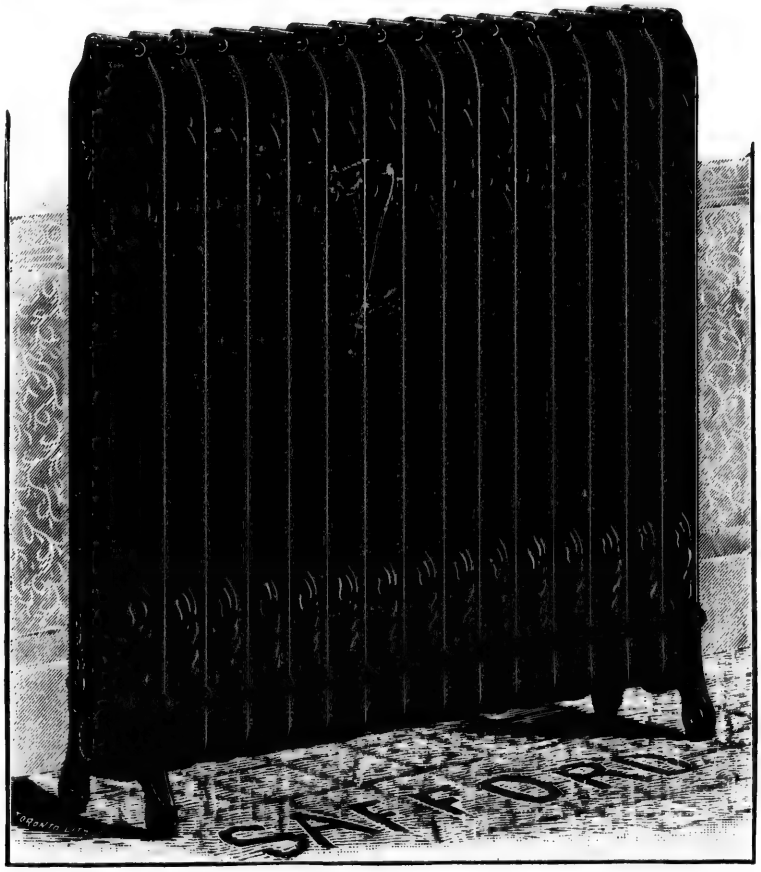

"PERFECT" PATTERN WITH

Ornamental Tubes connected with Screwed Nipples

NO BOLTS. NO PACKING.

SOLE AGENTS

H. McLAREN & CO.

30 ST. FRANCOIS-XAVIER STREET, MONTREAL.

BRANCHES:—Victoria, B.C.; Hamilton, Ont.; Winnipeg, Man.; Quebec, Que.

SAFFORD RADIATORS

FOR

HOT WATER or STEAM.

PATENTED 1887

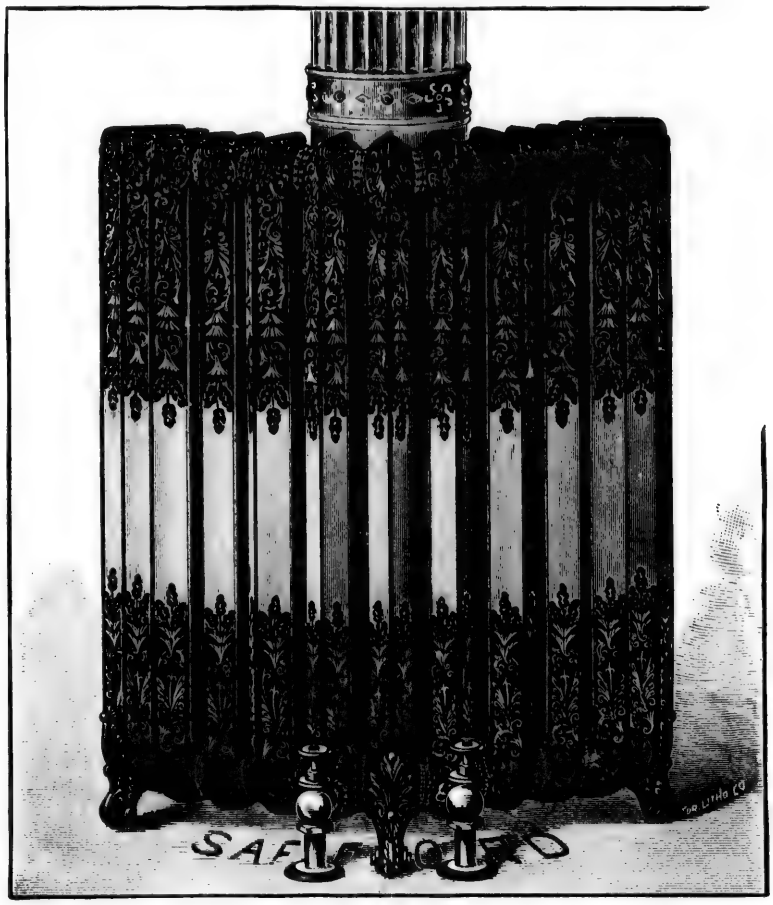

CIRCULAR OR "COLUMN" RADIATOR.

HEIGHT, 38½ INCHES. MADE TO SUIT ANY CIRCLE.

MANUFACTURED EXCLUSIVELY BY THE TORONTO RADIATOR MFG. CO., TORONTO, ONT.

SOLE AGENTS **H. McLAREN & CO.,**

30 St. Francois-Xavier Street, Montreal.

BRANCHES—Hamilton, Quebec, Winnipeg, Man., Victoria, B.C.

Madigan John, laborer, 173 McCord
" Martin, laborer, 32 Delorimier av
" Michael, grocer, 142 and 144 Ottawa
" Michael, machinist, 492 William
" Mrs. Mary, wid Pat., 49 St David lane
" Mrs. Mary, wid John, grocery, 102 Shannon
" Patrick, laborer, 93 Shannon
Madley H. Alfred, of H. A. Madley & Co., 94 Durocher

MADLEY H. A., & CO., BOOK and GENERAL JOB PRINTERS, 35 William

Madore Alph., bookbinder, 772½ St Dominique
MADORE DAVID, importer and dealer in wholesale hardware, paints, &c., 281, 283 and 285 St Paul, and 5, 7, 9 and 11 St Gabriel, bds Jacques Cartier hotel, 21 Jacques Cartier sq
" Eugène, driver, 277 Dorchester
" Gustave, secy Jesuits College, bds 519 Dorchester
" J. A. C., B.C.L., of Lafamme, Madore, Cross & Larochelle, 71 St Denis
" J. Adolphe, P. O. clerk, 75 Desery
" Jos. G., clerk, 204½ St Charles Borromée
Madra Jean, painter, 325 Jacques Cartier
Madran Maxime, butcher, 363 Jacques Cartier
Maid Mrs. Michael, fruits and vegetables, Bonsecours market, h 58 St Denis
Maffré Frédéric, driver, 621 St Dominique
Magee J. J., man director Magee Mnfg Co., 94 King
" Manufacturing Co. (Ltd), J. J. Magee, managing dir, patent veneer kegs and woodwork, 94 King
" Robt., bookkeeper, 194 Sherbrooke
Mageau Mrs. T., wid Alexis, 134 Maisonneuve
Maggio Camille, music teacher, 146 Montcalm
" Elzéar, carter, near 476 Gain
" John, electro plater, 3 Beaudry
Magher Jas., foreman, 58 Dorchester
Magins Mrs, wid Francis, 325 Charron
MAGISTRATES COURT, hon Charles Champagne and Dennis Barry, magistrates; J. Boutillier Trudel, clerk; Alphonse Bolleau, accountant, and distributor of stamps; C. H. Himsworth and J. N. Cardinal, dept clerks; John McEnroe and A. F. Chagnon, criers, 1538 Notre Dame
Magna Dominico, news dealer, 805 Craig
" John, barber, 50 St Antoine
" Jos., shoemaker, 807 Craig
" Michael, hair dressing parlor, 352 St James
" Mrs. Joseph, newspaper dealer, 48 St Antoine
Magnan Adjutor, contractor, 140 Fullum
" Aristide, joiner, 331e Beaudry
" Delphis, joiner, 10 Roy
" J. Bte., 278 Manufacturers
" Médéric, 392 Montcalm
" Napoléon, joiner, 16 Roy
" Odilon, trunkmaker, 326½ Jacques Cartier
" P., carpenter, 23 Robin
Magnier Jos., nailmaker, 2134 Notre Dame

MAGNOLIA ANTIFRICTION METAL CO., N. Y., H. McLAREN & CO., Agents, 30 St Frs Xavier st

See Adv opp p. 663

MAGOR BROS. & CO., shipping and commission merchants, 12 Common, office 2, 4 and 6 Port
" Frank, of Frank Magor & Co., bds Windsor hotel, Dominion sq
MAGOR FRANK, & CO. (Frank Magor, J. H. Magor), importers, 6 St François Xavier and 259 Commissioners
" J. Harold, of Frank Magor & Co., 12 Bishop
" John, of Magor Bros. & Co., res Lachine
Magown Mrs. J., wid H., 149 St Constant
Maguel R., laborer, 171 Grand Trunk
Magueron Joseph, clerk, 18 Dufresne
Maguire E., engineer G.T.R., r 264 Liverpool
" Hugh, policeman, 563 St Dominique
Maguire James, horse dealer, 141 Metcalfe
" Mrs. C., wid Jas., 218 St Urbain
" Patrick, foreman, bds 105 St Paul
" Thos., ticket examiner C.P.R., 82 Campeau
" Thos., laborer, 523 Seigneurs
" W., boarding and sale stable, 76 Drummond, h 78 Drummond
Mahaire Damase, carter, 405 Champlain
" Zoël, laborer, 24 Fullum lane
Mahar T. J., sanitary plumber, steam and gasfitter 880 Dorchester, h 47 McGill College av
" Thos., machinist, 86 Knox
" Wm. E., clerk, 495 Albert av
Mahen Chas., driver, bds 10 Brunet
Maher Alexander, butcher, 798 St Dominique
" Alph., brass finisher, 249 Panialéon
" Daniel, laborer, 406 Gain
" Edward, laborer, 138 Manufacturers
" Elzear, carter, r 478 Gain
" Eusèbe, carter, r 572 St Hypolite
" Gilbert, laborer, 347 Laval av
" John, caretaker, 25 St James
" Michael, 46 Gain
" Mrs. B., wid John, 91 Campeau
" Mrs. B., wid William, grocery, 154 Colborne
" Mrs. Mathilda, wid Alex., 19 Sanguinet
" Pierre, 248 Montcalm
" Pierre, plasterer, 250 Montcalm
" Thos. F., furrier, 244 St Martin
" Wm., baker, 14 Cathedral
" Wm., laborer, 76 Colborne
" Wm., printer, 931 St Dominique
Maheu Aimé, stableman, bds 147 St Paul
" Alexandre, shoemaker, 942 St Dominique
" Alfred, tailor, 171 Dufresne
" Côme, bricklayer, bds 1985 Notre Dame
" Désiré, laborer, 288 Sanguinet
" Desiré, carter, 288 Sanguinet
" Francis, policeman, 20 Constant
" Geo., butcher, 806 and 808 Dorchester
" Joseph, machinist, 194 Poupart
" Louis, carpenter, 69 St Charles
" Louis, laborer, 434 Maisonneuve
" Louis, bricklayer, 304 Lafontaine
" Miss Cordélia, fancy goods, 1287 Mignonne
" Miss Cordélia, confectionery 236 German
" Philippe, stonecutter, r 308 Montcalm
" Pierre, laborer, 67 St Charles
" Thomas, trader, 320 Champlain
" Thos., master carter, 344 Champlain
" Wilfred, storeman, 139 Water
Mahoit Ernest, policeman, 159 Railway track
Mahon Michael, milkman, 340 Fullum
" Peter, laborer, 156 McCord
Mahoney Ed. H., contractor, 65 St Louis
" Hugh, asst storeman, 65 St Louis
" James, cooper, 21 Ann
" John, checker G.T.R., 130 St George
" Miss Mary Ann, 356½ St Antoine
" Mrs. B., wid Michael, 97 St Alexander
" Patrick, driver, 63 Jurors
" Simon, laborer, 153 Colborne
" Thomas, laborer, 67 Lagauchetière
" Wm., laborer, 18 Basin
Mailhiot Frs., plasterer, 173 Visitation
" J. B., plasterer, 173 Visitation

MAILHIOT J. B., & SON (J. B. & H.), Contracting Plasterers, Entrepreneurs Platriers; Cement Work of all kinds. Bell Telephone 6340. Fed. 1451 4 Visitation

Mailhiot P., boots and shoes, 2631 Notre Dame, h 41 Canning
Mailhot Cyprien, plasterer, 175 Visitation
" F. X., contractor, 571 St Hypolite
Maillard Louis, glassblower, 506 Mignonne
Ma[illegible] ristide, mason, 469a Beaudry

ASPHALT Roofs, Sidewalks, Carriageways, &c.
MONTREAL ROOFING COMPANY.
TELEPHONES: BELL 130, FEDERAL 1632. P.O. BOX 909 Corner LATOUR STREET and BUSBY LANE.

Maillé Dolphis, baker, 213 Lagauchetière
" Elie, stonecutter, 326 Laval av
" Elie, contractor, 1895 St Catherine
" Frédéric, laborer, 5 St Therese
" Godfroy, clerk, 80 St André
" J. B., carter, 54 Brebœuf
" Jos., painter, r 390 Plessis
" Jos., shoemaker, 250 Montcalm
" Jules, carriagemaker, 1096 St Lawrence, h r 1102 do
" Michael, laborer, 64 Dominion
" Miss Victoria, dressmaker, 2147 Notre Dame
" Mrs. D., wid Elie, 463 Wolfe
" Philippe, stonecutter, 1607 Ontario
" Quecrain, blacksmith, 8 St Monique
MAILLET ARTHUR, chemist and druggist, importer of drugs, medicines, chemicals, perfumeries, seeds, &c., pharmacy cor Craig and Montcalm, h 311 St Lawrence
" Delphis, laborer, 313 Panet
" Gaston, dental student, 1630 Notre Dame
" J. Bte. E., M.D., physician, 91 St Elizabeth
" Jos., mason, 463 Panet
" Joseph, shipper, 52 Delorimier av
" Joseph, boots and shoes, 1197 Notre Dame
" Joseph, boots and shoes, 2109 Notre Dame, h 2111 do
" Moïse, butcher, 301 Beaudry
" Mrs., wid. 307 Logan
" Mrs. Sarah, wid L. L., 122 Drolet
" Odilon, tailor, 87½ Sanguinet
MAILLET REMI, restaurant, 1416 St Catherine, h 1418 do
Maillot Ernest, laborer, 154 Railway track
" Isaac, shoemaker, 2574 Notre Dame
Maillotte Ferdinand, laborer, r 937 St Dominique
" Mrs. M., wid Aug., 450 Laval av
" Zéphirin, painter, 31 Chateauguay
Mailloux Alfred, plasterer, 462 Amherst
" Alfred, bricklayer, 319 Notre Dame
" Arthur, hardware merchant, 105 Drummond
" Edmond, moulder, 46 Barré
" George, laborer, r 349 Beaudry
" Hormisdas, moulder, bds 52 Barré
" Hector, student, 105 Drummond
" John, laborer, 13 Oscar lane
" Joseph, laborer, 136 Chateauguay
" Joseph, laborer, 45 Dominion
" Joseph, packer, 859 Mignonne
" Joseph, jun., packer, 1001 St Catherine
" Miss Amanda, bds 14 St Louis
" Miss Louise, 87 Mance
" Miss Marie, dressmaker, 108 Fullum
" Mrs. A., wid Edouard, 853 St Dominique
" Mrs. Eliza, wid Alfred, 104 Dufresne
" Mrs. Elizabeth, wid Louis, 45 Dominion
" Noé, joiner, 780 Sanguinet

MAILLOUX OVIDE, Architect, Measurer and Valuator, 160½ St Antoine, h 240 St Antoine

Mailloux P., moulder, 693 Mignonne
" P. N., contractor, 160½ St Antoine, h 105 Drummond
MAILLOUX PHILEAS P., carriage and saddlery hardware, wholesale, 223 and 225 St Paul and 26 Jacques Cartier sq, h 60 Berri
" Pierre, moulder, 188 McCord
" Théodore, carpenter, 498 Centre
" Victor, shoemaker, 1201 St James
" Xavier, laborer, r 62 Bérard
" Zéphirin, moulder, 46 Barré
Mailly Francis, plumber, 413 Seigneurs
Mainguy Albert, laborer, 171 Pantaléon
" Nap., policeman, 114½ St Elizabeth
Mainville Alfred, cigarmaker, 149 Panet
" Arthur clerk city attorney's office, res Longueuil
" C. Philéas, bookkeeper, 131 Pantaléon
" Dolphis, laborer, r 114 Dufresne
" J. R., student, 131 Pantaléon
" Jos., laborer, 881 Mignonne
" Maximilien, tailor, 53 Darling
Mainville Michel, 276 Beaudry
" Mrs. Louise, wid G., 102 Albert
" Mrs. Valérie, wid Joseph, 196 Richmond
" Nap., laborer, 476 Centre
MAINVILLE PHILEAS, notary and commissioner, 1614 Notre Dame, 447 Rachel and 131 Pantaléon
" Pierre, contractor, 256 Drolet
" Wm., mason, r 169 St Dominique
Mainwaring R. A., of McCuaig & Mainwaring, 764 Sherbrooke
" Wm., laborer, 142 Prince
Mair Thomas, laborer, 218½ Champlain
Mairie Augustin, carter, 316 Visitation
Maison St Gabriel, Joseph Reber, prop, 12 and 14 St James
Maisonneuve Abondius, grocer, 1207 St Lawrence
" Aldéric, plumber, 137 St Chas Borromee
" Alphonse, baker, 555 Wolfe
" Alphonse, baker, 24 St Charles Borromée
" André, machinist, 74 Dominion
" Chas., soap boiler, 290 Beaudry
" Charles, sewing machine agent, 505 Craig
" François Xavier, carter, 80 St Félix
" Hormisdas, blacksmith, 25 St Félix
" Jacob, laborer G.T.R., 502 Centre
" Joseph, laborer, 153 Dufresne
" Mrs. M., wid Pierre, 228 Lagauchetière
MAISONNEUVE OCTAVE, wood dealer, 1017 St Lawrence, h 991 do Bell tel 7089
" Olivier, G.T.R. night agent, 158½ St Antoine
" Olivier, stonecutter, bds 1805 St Catherine
" Pascal, carter, 137 Montcalm
" Paul, carter, 104 Brebœuf
" Pierre, carter, 104 Brebœuf
Maitland Wm., fruits, 344 St James
Maitre Mrs. L., wid E., bdg hse, 31 Parthenais sq
" Mrs. Lucie, wid Emile, 444 Lagauchetière
Majeau Azarie, grocer, 78 St Catherine, h do
" C., plumber, 244b Panet
" John, 11 Taillefer av
MAJEAU JOSEPH, dealer in groceries, wines, liquors and provisions; creamery butter a specialty, 447 Lagauchetière and 50a St Elizabeth, h 449 Lagauchetière
" Mrs. U., wid Jos., bdg hse, 452 Lagauchetière
Majeur Jos., carter, 346 Champlain
Major Adolphe, 73 Coursol
" Adolphe, shoemaker, 404 Montana
" Alfred, moulder, 7 Papineau sq
" Alphonse, laborer, 4 Groulx lane
" Alphonse, tailor, 39 Chaboillez
" Antoine, agent, 132 Dufferin
" Augustin, bdg hse, 2545 Notre Dame
" Donat, laborer, 2154 Notre Dame
" E., of Bérard & Major, 186 St Charles Borromée
" E. J., manager Major Manufacturing Co., pot and pearl ash inspector, 34 St Francois Xavier, h 250 Bishop
" E. X., storeman, 457 St James
" Ed., grocer, 426 Maisonneuve
" Emilio, wine manufacturer, 1316 Ontario
" F. X., com traveller, 2278 Notre Dame
" François, laborer, r 72 Groulx lane
" George, foreman, 986 Ontario
MAJOR GEORGE W., B.A., M.D., physician and surgeon, specialist in diseases of the throat and nose, instructor in laryngology and diseases of the throat, McGill University, and specialist to the dept. for diseases of the nose and throat Montreal General hospital, 82 Union av
" Gustave, grocer, 679 St Lawrence, h 671a do
" Henri, grocer, 1049 St Lawrence
" J. D., bookkeeper, 536 Seigneurs
" J. P., agent, 47 Murray, h 73 Coursol
" Joseph, laborer, 584 Wolfe
" Louis, carter, 26 Brebœuf

MAJOR MANUFACTURING CO., Limited, Everything in PAPER BOXES and WIRE GOODS, 23 and 25 Cotte st

BLOUIN, DESFORGES & LATOURELLE,
EXHAUST STEAM APPLIED TO HOUSE HEATING WHEN PRACTICABLE.
BELL TELEPHONE 2235. 520½ CRAIG STREET, MONTREAL.

Major Miss C. E., 250 Bishop
" Moïse, laborer, 11 Josephat
" Moïse, painter, 865 Sanguinet
" Mrs. A., wid Alfred, 1865 Ontario
" Mrs. E., wid T., 16 St David lane
" Mrs. M. Louise, 668 Berri
" Narcisse, bricklayer, 268 Cadieux
" Olivier, carter, 473 Panet
" Oscar, carter, 81 Lafontaine
" Paul, grocer, 32 Bonsecours
" Paul, grocer, 90 and 92 St Louis
" Séraphin, stonecutter, 843 Sanguinet
" Stanislas, carpenter, 671a St Lawrence
" Sylvio, mason, 327 Visitation
" Théophile, carpenter, 51 Lusignan
" Théophile, jun., clerk custom house, 461 Maisonneuve
" Théophile, sen., laborer, 457 Maisonneuve
" Timothé, laborer, 80 Pantaléon
" W. B., agent, 287 Berri
" Wilfrid, collector, 32 St Gabriel
Malard A. D., teacher of music, 1538 Ontario
Malbœuf C. A. L., grocer, 32 Papineau sq and 26 Lagauchetière, h 24 do
" Joseph, leather merchant, 1192 St James
" Miss H., dressmaker, 274 Mount Royal av
" Mrs., wid J. B., 274 Mount Royal av
" Oliva, laborer, 127 Panet
" Ovide, moulder, 21 St Justin
Malchelosse Alfred, machinist, 198 McCord
" Chas. N., bookkeeper, 163 German
" Louis, blacksmith, 194 McCord
" Miss Joséphine, 49 Dubord
" Oscar, carpet layer, 1835 St Catherine
" Sam., clerk, 51 Jacques Cartier
" Stanislas, joiner, 239 William
Malcolm Mrs. Elizabeth, wid R., 412 Dorchester
Malcouronne Eugène, sec Fraser Institute, 8 Platt
Malette Alph., butcher, 19 and 20 St Ann's market, h 37 Mountain. Bell tel 8117
" Alphonse, butcher, 941 St James
" Charles, carpenter, 292 Lafontaine
" Ephrem, tailor, r 129 St Lawrence, h 548 Dorchester
" & Gordon, photographers, 83 St Martin
" Gustave, salesman, 210 Cadieux
" H., clerk, bds 29 Belmont
" Hyacinthe, engineer, 47 St Constant
" J. I., grocer, 254 St Constant
" Louis, machinist, 141 Dufresne
" Mrs. Alida, wid Jos., 241 Rivard
" N. P., of Malette & Gordon, 2480 Notre Dame
" Odilon, mason, r 100 Quesnel
" Olivier, foreman, 2 a Mountain
Malherbe Hormisdas, storeman, 30 Grant
" Jos., bookkeeper, 1410 Ontario
" Mrs. M., wid J., 167½ Montcalm
Mallard Ferdinand, laborer, 192 Richmond
MALLEABLE IRON CO., The, J. R. Lowden, managing director, 19 to 29 Mill
Mallet Joseph, hotelkeeper, 15 Dominion
Mallette A. E., agent, 309 St Paul, h 188 St Hypolite
" Alf., M.D., physician, 2504 Notre Dame
" Anthime, butcher, 210 Cadieux
" Arthur, laborer, 33 Dupré
" Edmond, laborer, 239 St Christophe
" Edouard, advocate, 1724 Notre Dame, h 67 St Denis
" Edouard, of Mallette & Martin, 8½ Hermine
" Edwin, contractor, off 590 St Patrick
" Ernest, bookkeeper, 210 Cadieux
" Gustave, bookkeeper, 210 Cadieux
" H., clerk, bds 29 Belmont
" J. H., accountant, 11 and 17 Place d'Armes hill, h 301 St Lawrence
" J. H. E., of Mallette & Martin, 180 Plessis
" Jos., laborer, 84 Amherst
" Jos., horse trader, 31 Mountain, h 37 do
MALLETTE JOS., wood, coal, hay and grain dealer, 1162 Ontario, h 329 Visitation
" Joseph, 157 Dufresne
MALLETTE JOS. I., groceries and provisions, 1618 Ontario, h 284 St Constant
Mallette Jules, boots and shoes, 180 Plessis
" Louis, foreman, 169 College
" Louis, grocer, 312 Centre
" Louis J., auctioneer, 165 College
" Lucien, laborer, 352 Panet
MALLETTE & MARTIN (J. H. E. Mallette, Edward Martin), proprietors Golden Boot, 116 McGill
" Moïse, laborer, 45 Condé
MALLETTE OLIVIER H., confectioner, 67½ St Antoine
MALLETTE P. A., & CO., grocers and wine merchants, 2708 St Catherine and meat market, 61 St Mark
" P. A., of P. A. Mallette & Co., 63 St Mark
" Siméon, laborer, 149 Lafontaine
" Théodore, grocer, 41 German
" Ulric, tobacconist and barber shop, 2240 Notre Dame, and 6 Chabouilles sq, h 324 Seigneurs
" Victor, soap manufacturer, 2504 Notre Dame
Malloy John, glassblower, 62 Delorimier av
" Peter, gardener, r 533½ Seigneurs
Mally Chas., laborer, 177 Moreau
Malo Alex., stonecutter, 433 Amherst
" Alex., tailor, 34 Hermine
" Aug., hay dealer, 58½ St Charles Borromée
" B., laborer, 441 Montcalm
" B., shoemaker, 65 Seaton
" Damase, laborer, 75 Burnett
" Elie, joiner, 501 Centre
" Eugène, lumber merchant, 64 Berri
" F. X., jun., civil engineer, 67 St Elizabeth
" F. X., sen., tailor, 67 St Elizabeth
" France, laborer, 501 Centre
" Hector, tailor, 13 Dumarais
" Isaïe, leather cutter, 282 Jacques Cartier
" J. Bte., painter, 360 Montcalm
" J. M., grocer, 197 Lafontaine
" J. M. O., grocer, 227½ Champlain
" J. O., clerk, 264 St Elizabeth
" Jean, contractor, 159 St André
" Jean Bte., shoemaker, 131 Craig
" Jos., currier, 395 Plessis
" Jos., shoemaker, 249 Montcalm
" Joseph, carter, 296 German
" Joseph, hay merchant, 14 St Alexis
" Joseph, laborer, 676 Papineau road
" Joseph, laborer, 110 Fullum
" Joseph H., news dealer, 233 Amherst
" Médore, shoemaker, 382 St Hypolite
" Mrs. M., wid John, 418 Bérard
" Napoléon, carpenter, 312b Champlain
" Octave, butcher, 153 Wellington, h 120a German
" Octave, butcher, 185 Bleury
" Ovide, clerk, 264 St Elizabeth
" Pierre Aimé, sculptor, 153a St Dominique
" Siméon, shoemaker, 331 and 347 Panet
" Théodore, com traveller, 47½a Beaudry
" Toussaint, excise officer, 118 Beaudry
" Urgèle, plasterer, 250 Montcalm
" Zénon, joiner, bds 25 Dufresne
Malois Ed., laborer, r 62 Visitation
" Geo., laborer, r 136 Champlain
" Narcisse, laborer, 64 Visitation
" Xavier, plasterer, 595 St Urbain
Malone Arthur, livery stable, Bannockburn lane
" Arthur, clerk, 76 Workman
" Charles, farmer, 70 Bourgeois
" James, fitter, 121 Magdalen
" John, printer, 30 Maisonneuve
" John, laborer, cor Papineau road and Rachel
" Matthew, moulder, 30 Maisonneuve
" Michael, carter, 34 Devienne
" Michael, laborer, 57 Montmorenci
" Miss A., 31 Dowd
" Moses, glove mfr, 2600 Notre Dame, h 2602 do
" Mrs. Julia, wid Pat., 29 St David lane
" Mrs. Mary, wid Matthew, 30 Maisonneuve
" Philip, policeman, 16 Anderson
" Philip, laborer, 118 Richardson
" Richard, carter, 159 Montcalm
" Timothy Wm., moulder, 30 Maisonneuve
Maloney David, of J. Maloney & Son, 32 St Philip
" Edward, roofer, 35 Richardson
" James, carter, r 517 Seigneurs

GALVANIZED IRON CORNICES Montreal Roofing Coy.,
Telephones: Bell 130. Federal 1602. P.O. Box 902. Cor. LATOUR STREET and BUSBY LANE.

Maloney J., carriagemaker, 130 and 132 Shearer, h 135 Richardson
" John, of John Maloney & Son, 32 St Philip
" John, & Son, grocers, 34 St Philip
" John, laborer, 327 Beaudry
" John, laborer, 100 Canning
" Jos., carriagemaker, 135 Richardson
" M. T., clerk C.P.R., 83 Cadieux
" Michael, printer, 21 McCord
" Michael, laborer, r 172 William
" Michael, grocer, 254 William
" Mrs. Rose, wid James, 13 St Monique
" Mrs. Sarah, wid Pat., 95½ Amherst
" Patrick, laborer, r 93 Amherst
" Patrick, shoemaker, 22 St Patrick
" Thomas, porter, 40 Desrivières av
Malouin —, painter, 157 St Denis lane
" Alfred, horse trader, 10 Chaboillez
" Edouard, trader, r 62 Visitation
" F. X., laborer, 159 St André
" George, plasterer, 42 Robin
" Henri, clerk, 1250 Mignonne
" Jos., storeman, 256 German
" Jos., laborer, 250 Champlain
" Louis, 101 St Christophe
" Médard, laborer, 84 Rouville
" Mrs. Ang., wid Zeph., 242 Mount Royal av
" Mrs. Louise, wid Moïse, 259 Frontenac
" Roch, blacksmith, 14 Wolfe
" Timothée, joiner, 466 Jacques Cartier
" Victor, baker, 142 Railway track
" Wilfrid, clerk, 256 German
Malpas Jos., laborer, 1066 St James
Malsburg J. R., clerk, 746 Palace
" Miss M. W., music teacher, 244 Guy
" Wm. H., newsman G.T.R., 92 Cathedral
MALTBY C. L., land plaster and custom mill, sec-treas Sparham's Fireproof Roofing Cement Co., 309 St James and 17 Mill, h 8 Lincoln av
" Herbert L., sec-treas Pontiac Pacific Junction Ottawa & Gatineau Ry., rooms 11 and 12, 162 St James, h 72 City Councillors
" Miss Mary, 124 Durocher
" S., sen., fishing tackle maker, 15 Little St Antoine
" W. L., 309 St James
Mamoray Jos., blacksmith, 537 Seigneurs
MANCHESTER FIRE INSURANCE CO., John Wm. Molson, agent, 101 St François Xavier
Mander James, manager, 198 St Hypolite
Mandeville A., of Mandeville & Lalonde, 109 Pantaléon
" Adélard, tailor, 219 St Dominique
" Joseph, printer, 20 Boyer
" & Lalonde, tailors, 1479 Notre Dame
Manherst Aug., laborer C.P.R., 63 Parthenal
Manhire Chas., bookkeeper, 188 Versailles
" John, gardener, 88 Chatham

MANITOBA MILLING and BREWING CO., of CARBERRY, MAN., Flour, Feed and Grain, C. E. JACQUES, General Agent, 1450 Notre Dame, h 18 St Denis

Manley Mrs. Mary, wid Geo., 490 St Lawrence
MANN A. D., prop Mountain Drug hall, 201 St Antoine, branch 328 do, h 937 Dorchester

MANN ERIC, Architect and Valuator; Fire awards undertaken, and Property Valuations made; Waddell building, 30 St John st, Bell Tel 2566. h 7 McGill College av

Mann George A., of Hood, Mann & Co., 11 Brunswick
" Guillaume, architect and valuator, rooms 213 and 214 New York Life building, 11 Place d'Armes
Mann Mrs. Catherine, wid S. L., 167 St Antoine
" Samuel, bricklayer, 3½ Fortune
" Wm., baker, 23 and 25 St Etienne, h 29 Conway
MANN WILLIAM, contractor, crematory 567 Papineau road, office 56 Imperial building, 107 St James, h 491 St Denis
" Wm., captain No. 5 fire station, 2120 St Catherine
Manning Charles, clerk, 205 Bourgeois
" Charles, water works, 70 Poupart
" Charles, stenographer G.T.R., 205 Bourgeois
" James, customs officer, 46 Montcalm
" James, laborer, 209 Mitcheson
MANNING JAMES E., grocer, wine and spirit merchant, 1, 3 and 5 St Antoine, h 1 St Antoine. Telephone 2095
" John, laborer G.T.R., 236 Centre
" John, P.O. clerk, 248 William
" John, laborer, bds 48½ Latour
" Thos., clerk, 431 Laval av
Mannisson Jos., pedlar, 34 St Henry
Manny E. S., engineer, bds 13 German
" Mrs. M., wid Z., 155 St Hubert
Manseau Alphonse, laborer, 399 Visitation
" Chas., clerk, 240½ Montcalm
" Chas., r 17 St Pierre lane
" Edmond, brickmaker, 392 Shaw
" H. H., M.D., physician and surgeon, 91 St Denis
" Joseph, shoemaker, 176 Jacques Cartier
" Louis, carriagemaker, 635 St Lawrence
" Miss Cordelie, 343 Richmond
" Mrs. Valérie, wid J. A., bdg hse, 18 Berri
" Nap., printer, 26 St Elizabeth
Mansell Benjamin, heater Montreal Rolling mills, 90 Quesnel
Mansfield Edward, 18 Stanley
" John, clerk, 24 Hermine
" M., clerk, 46 St Constant
" Miss E., dress and mantle maker, 52 City Councillors
" Mrs. M., wid George, 20 Barclay
" R. H., express messenger, 32 Coursol
" William, clerk, 52 City Councillors
Mansion house, A. Lafortune, mangr, 98½ Common,
MANSION HOUSE, Geo. Carslake, proprietor, 522 and 524 St James
Manson John, laborer, 133 Nazareth
Mantais F. X., cigarmaker, 50 Amherst
Mantha Arthur, bookkeeper, 537 Wolfe
" Eusèbe, patternmaker, 7 St Antoine
" Geo., laborer, 569 William
" Hyacinthe, carpenter, 259 Papineau road

MANTHA J. B., & CO. (J. B. Mantha, O. Laurence), Planing Mills, Carpentering of all kinds; Mouldings SASH and DOOR FACTORY, 10, 12, 14 and 16 St Charles Borromee Bell Tel No. 746, Fed No. 7856

Mantha J. Bte., of J. B. Mantha & Co., 16 St Charles Borromée
" J. Bte., joiner, 237 Drolet
" J. Bte., shoemaker, 29 Houle
" J. H. A., accountant, 175a Fullum
" Ludger, tailor, 223 McGill, h Beaudoin, Town of St Henry
" Magloire, laborer, 899 Ontario
" Mrs. A., wid Henri, 10 St Agathe
" Mrs. Zélie, wid Zéphirin, 20 St Thérèse
" Thos., confectioner, 660a St Lawrence
" Samuel, foreman, 44½ St Charles Borromée
" Xavier, laborer, Cerat
MANTON JOSEPH, manufacturer guns, pistols, fishing tackle, ammunition, &c., 499 Craig, h 13 Berri lane
MANUFACTURING STATIONERS CO. (THE), Geo. Sully, manager, 479 St Paul

PHŒNIX FIRE INSURANCE CO. OF HARTFORD.
Established 1854. | MONTREAL AGENTS, Cyrille Laurin & G. Maitland Smith, 114 ST JAMES STREET. | Security Undoubted.

MANUFACTURERS' ACCIDENT INSURANCE CO. (THE), All Forms of Accident Insurance Transacted, Employers' Liability and Blanket Policies on Factory hands. SELBY, ROLLAND & LYMAN, Provincial Managers, Offices 162 St James, Montreal

Manus Scullion, 175 St Martin

MANUFACTURERS' LIFE INSURANCE CO. (The), The Most Popular Company in the Country, Authorized Capital $2,000,000: SELBY, ROLLAND & LYMAN, Provincial Managers, A. A. Normandin, general agent, Offices 162 St James, Montreal

Many Miss Mary, r 239 Beaudry
Mar Nap., tailor, 156 Montcalm
Marais Luke, blacksmith, 420 William
Maranda Miss Caroline, r 238½ Sanguinet
" Miss Julia, r 238½ Sanguinet
" Mrs. Mélina, wid Hormisdas, 2 Roy lane
Marandon Mrs. Célina, wid Jean Bte, 200 Richmond
Marceau Arthur, machinist, 130 Iberville
" Arthur, tanner, 393 Beaudry
" Edouard D., com traveller, 294 St Charles Borromée
" F. R., of Duhamel, Marceau & Merrill, 189 St Hubert
" J. H., 189 St Hubert
" J. R., teacher, 462 St Hubert
MARCEAU JOSEPH ODILON, LL.B., of Marceau & Lanctot, 189 St Hubert
MARCEAU & LANCTOT, advocates, 1608 Notre Dame
" Mrs., wid C., 186 St Elizabeth
Marcel C., joiner, 992 Berri
" J., painter, 994 Berri
" Jos., laborer, 131 Maisonneuve
" Louis, P.O. clerk, 33 Cherrier
" Louis, laborer, r 40 St Constant
" O., contractor, 996 Berri
Marcelle Philibert, carter, 244 Beaudry
Marchand A., clerk, 21 Montana
" Alfred, law student, 231 St Hypolite
" Alphonse, joiner, 144 St Dominique
" Athanase, painter, 122 Versailles
" Chs., bookbinder, 50 St Denis
" D. A., architect, 280 German
" Désiré, laborer, r 539 Wolfe
" Edouard, upholsterer, 566 Albert
" Edouard, brasstinisher, 2526 Notre Dame
" Elzéar, engineer, 1 Robin
" Em., bank clerk, 233 St Christophe
" Euclide, driver, 42 Brebœuf
" F. X., grocer, 36 Mountain, h 213 Aqueduct
" Félix, baker, 306 Montcalm
" Ferdinand, engineer, 221 Panet
" Francis, agent, 536 Lagauchetière
" Hubert, laborer, 396 Panet
" Israël, laborer, 487 Wolfe
" J. Olivier, of Gareau, Marchand & Co., 254 Wolfe
" Jos., cabinetmaker, 146 German
" Jos., cabinetmaker, 675 Dorchester
" Jos., engineer, 2 Robin
" Jos., joiner, 51 Fullum
" Joseph, bookkeeper, 161½ St André
MARCHAND JOSEPH, groceries and provisions, 1249 Ontario, h 1247 do
" Joseph, M.D., physician, 231 St Hypolite
" L., of Dagenais & Marchand, res 1 Mt St Mary av
" Louis, deputy clerk Appeal office, Court house, 1577 Notre Dame, h 120 Berri
MARCHAND LOUIS WILFRED, Q.C., clerk of Appeals, Court house, 1577 Notre Dame, h 20 Berri
Marchand M., clerk, St Anne
" Miss V., dressmaker, 253 St Christophe
" Miss Marie Louise, dressmaker, 45 Campeau
" Mrs., wid J. C., 254 Wolfe
" Mrs. Elmire, wid Gédéon, r 306 Montcalm
" Mrs. H., wid Camille, 305 St Hubert
MARCHAND MRS. MALVINA, wid Méderic, French and English academy, 62 St Hubert
" O., clerk, 171 St Christophe
" O. N., trader, 231 St Hypolite
" Olivier, shoemaker, 13 Rivard
" Philippe, baker, 215 St Dominique
" Pierre, carriagemaker, 32 Payette
" Thomas, moulder, 306 Wolfe
" Wilfrid, painter, 319 Visitation
" Wm., printer, 306 Montcalm
Marchbank John, jun., bookkeeper, 79 City Councillors
" John, sen., miller, 79 City Councillors
Marchessault Isaac, fruit dealer, 1857a Notre Dame, h 802 St Catherine
" J., merchant, 78 Jacques Cartier
" Siméon, mason, 393 Grand Trunk
Marcheterre Anthime, livery stable, 2277 Notre Dame
" Edmond, trader, 104 Mignonne
Marchildon Jos. Pierre, M.D., physician, 98 Jacques Cartier
Marcil Adolphe, dry goods, 1151 St James, h 1149 do
" Alfred, printer, 213 German
" Alphonse, laborer, 104 Logan
" Alexis, paying teller, 73 Berri
" Amable, carter, 166 Poupart
" Basile, machinist, 64 St Ignace
" Charles, carter, 3 Léon XIII
" Charles, journalist, 273 St Hubert
" Damase, joiner, r 409 Panet
" E., jun., of E. Marcil & Son, 245 Sanguinet
" E., sen., of E. Marcil & Son, 245 Sanguinet
" E., & Son, blacksmiths, 247 Sanguinet
" Edouard, grocer, 2177 Notre Dame, h 10 St Félix
" Edouard, clerk, 273 St Hubert
" Edouard, laborer, 235 Mignonne
" Elie, foreman, 431 Wolfe
" Eugène, carter, 40 Forgue av
" François, laborer, 266 Montcalm
" H., gunsmith, 281 St Christophe
" J. N., professor of shorthand, 11 and 17 Place d'Armes hill, h 1149 St James
" John, butcher, 86 St Antoine
" Jos., carter G.T.R., 28 Forgue av
" Jos., laborer, 12 Rolland
" Jos., carpenter, 208 Montcalm
" Jos., laborer, 286 Mignonne
" Mrs., wid O., 13 Perrault lane
" Mrs. Domithilde, wid Maxime, 296 Champlain
" Mrs. M., wid Chas., 273 St Hubert
" Mrs. Philomène, wid Adolphe, 184 Amherst
" Pacifique, clerk, Notre Dame corner St Felix
" Pierre, storeman, 657 Mignonne
" Pierre, packer, 109 Manc
" Robert, clerk, 81 Plessis
" Ulric, moulder, 348 Maple
" Victor, butcher, 305 Duluth av
Marcotte A., laborer, 32 St Dominique
" Alf., joiner, 211 Plessis
" Alfred, currier, bus Dépatie hotel, 275 and 277 Visitation
" Alphonse, of Marcotte Bros., 370 St Lawrence
" Alphonse, iron dealer, r 146 Dufresne
" Alphonse, clerk, 195 Amherst
MARCOTTE BROS., auctioneers and real estate agents, 95 St James
" Célestin, painter, 240 Plessis
" Cerisse, miller, 410 Seigneurs
" Cléophas, joiner, 406 Laval av
" Elie, tailor, 728 St Dominique
" F. X., stove dealer, 2725 Notre Dame
" Félix, carter, 53 Seaton
" Ferd., driver M.S.R., 607 St Catherine
" Guillaume, tailor, 317 Lafontaine
" Gustave, bookkeeper, 379 Amherst
" Hypolite, carter, r 114 Dufresne
" J. Bte., hotelkeeper, 271 Duluth av
" J. Chas., agent, 75 Poupart

CEMENT ROOFING
MONTREAL ROOFING CO.,
Cor. LATOUR ST. & BUSBY LANE.
Telephones: Bell 130, Federal 1602. P.O. Box 908.

MARCOTTE JACQUES M., accountant and agent, 58 St James, h 252 Jacques Cartier
" Jos., of Jos. Marcotte & Co., 237 St Elizabeth
" Jos., & Co., cigar mnfrs, 1359½ Notre Dame
" Jos., cigarmaker, 286b Panet
" Joseph, machinist, 2671 Notre Dame
" Joseph, carter, 53 Seaton
" Joseph, clerk, 195 St Christophe
" Joseph Antoine, moulder, 13 St Emery
" Louis, engineer, 7 Labelle
" Miss, clerk, bds 1920 St Catherine
" Mrs. Dina, wid O., 245 Aqueduct
" Mrs. F., wid François, 64 Dominion
" Nap. V., hotelkeeper, 334 to 340 Notre Dame
" Octave, of Marcotte Bros., 195 St Christophe
" Octave, trader, 419 Visitation
" Omer, carter, 53 Seaton
" Siméon, conductor, 730 St Dominique
" William, brasscutter, r 160 Champlain
Marcou Ferdinand, shoemaker, 117 Logan
MARCOU J. L., & CO. (J. L. Marcou), manufacturers of hats, caps and furs, wholesale and retail, 1744 Notre Dame
Jean L., of J. L. Marcou & Co., 1 Victoria av, Longueuil
" L. J., grocer, 87 Parthenais
Marcous M., manufacturer, 34 St Cuthbert
Marcoux A., agent, 252 Plessis
" Damase Cyrille, painter, 5 Bruchesi
" David, joiner, 268a Dorchester
" Ferd., shoemaker, 247 and 249 Notre Dame
" Henri, joiner, 329 Chateauguay
" Honoré, laborer, r 35½ St Elizabeth
" Isidore, insurance agent, 792 Palace
" Jos., agent, 787a Sanguinet
" L. J., grocer, 858 St Catherine, h 8 Parthenais
" Ludger, tailor, 62 Wolfe
" Miss H., dressmaker, 792 Lagauchetière
" Philippe, barber, 35 Gosford
" Théophile, com traveller, bds Jacques Cartier hotel, 21 Jacques Cartier sq
Marcus Charles, cook, 25 German
MARCUSE B., wholesale fancy goods, 823 Craig, res 2679 St Catherine
MARECHAL L. T., advocate, 114 St James, h 92 St Denis
" very rev L. D. A., vicar general, Archbishop's palace, 873 Lagauchetière cor Cathedral
Marel Wm., com traveller, 65 St Mark
Marenger Adrien, contractor, 18 Pantaléon
" Hyacinthe, milkman, 645 Sanguinet
" Nic., mason, 110 St Hubert
" Phi., contractor, 569 Laval av
Marengo Edouard, painter, 10 Chateauguay
" Joseph, painter, 143 Island
" Zéphirin, painter, 203 Centre
Marette Pierre, laborer, 165 Montcalm
Margolies Abraham, of J. L. Margolies & Son, 498 Craig
" J. L., & Son, butchers, 498a Craig
Marie Jos., joiner, r 220 Aqueduct
" Mrs. M., wid J. Bte., fruits, 1423 St Catherine
" Pierre, laborer, r 1049 St James
Marien Alfred, accountant, 1558 Ontario
" Auguste, laborer, 667 Grand Trunk
" C. Nap., clerk, 36 Cherrier
" E., clerk, 133 Maisonneuve
" Israel, carter, 336 Montcalm
" Israel, shoemaker, 104 Champlain
MARIEN J., hairdresser and wig maker, 2302 St Catherine, h 2300 do
" Joseph, shoemaker, 117 Maisonneuve
" L. Jos., civil engineer, N. Y. Life building, 11 Place d'Armes sq, h 36 Cherrier
" Miss Marguerite, r 1154 Ontario
" Mrs. T., wid J. B., 99 Jacques Cartier
" P. A., M.D., physician, 771 Notre Dame, h 773 do, Bell tel 6672
" Roch, trader, 130 Champlain
" Ulric, joiner, 133 Maisonneuve
Marier Alberic, caretaker, 63 St Gabriel
" Honorius, joiner, r 138 Harbour
" Joachim, laborer, 18a Chambly av
" Jos., laborer, 67 Leroux
" Jos., clerk, 63 St Gabriel
Mariffette J. E., dentist, 1983 Notre Dame
MARIN J. P., physician and surgeon, 107 Desery
" Joseph, grocer, 377 St Hypolite
" Mrs. C., wid J. B., 345 Maisonneuve
" Onesime, of Papineau, Marin & Morin, 1527 Ontario
Marineau Amédée, butcher, 1231 St Lawrence
" Ant., carpenter, 277 Wolfe
" Auguste, tinsmith, 982 Mignonne
" Cléophas, stonecutter, 8 Nonancourt
" Excilus, laborer, 33 Mountain
" F. X., laborer, 326 Champlain
" J., cleaner, 22 Iberville
" Mrs. M., wid B., 160 Centre
" Theo., carter, 234 Panet
Maringer Magloire, mason, 588 St Hypolite
Maringo A., painter, 242 Fullum
" Alfred, painter, 401 Grand Trunk
Marion A., manager La Minerve, 1610 Notre Dame, bds Jacques Cartier hotel, 21 Jacques Cartier sq
" Alphonse, butcher, 211 Champlain
" Alfred, shoemaker, 441 Wolfe
" Amédée, collector, 471 Wolfe
" Edouard, joiner, 574 Wolfe
" Horace, painter, 945 Ontario
" Ildedge, printer, 249 Jacques Cartier
" J. Bte., engineer, 149 Papineau road
" J. Bte., caretaker, 90 Canning
" J. Bte., carter, 253 Visitation
MARION J. P., notary, 68 St James, h 334 Richmond
" Joseph, student, bds 27 St Hubert
" Joseph, mason, 78½ Panet
" Joseph, tobacconist, 342 Beaudry
" Léon, fruit dealer, 280 McGill, h 380 Drolet
MARION & LONERGAN, notaries, 68 St James
" Mrs. Charles, rooms 52 Argyle av
" Mrs. H., wid Maxime, 249 Jacques Cartier
" Mrs. Josephte, wid Amable, 254 Panet
" Nap., grain merchant, r 334 Beaudry
" Nap., grain dealer, 1075 Mignonne
" Omer, laborer, 530 Rivard
" Sigfroid, sculptor, 263a Plessis

MARIOTTI C., SCULPTOR, Monuments, Mantels and Altars, 13 Beaver Hall hill, h 774 Palace

MARIOTTI CASIMIRO, Royal Italian Consular agent 17 Beaver Hall hill, h 774 Palace
Markel Arthur, carriage painter, 6 Bronsdon lane
Markell Isaiah, carpenter, 685 Wellington
Markgraf Alex., clerk, 127 Fulford
" E. J. F., bookkeeper, 127 Fulford
" Mrs. wid C. F. A., 127 Fulford, summer res St Hilaire
Markey Fred. H., 52 Argyle av
Markham Michael, driver, 163 Canning
Markill Mrs. J., wid T., 17 Closse
Marks Geo., machinist, 124 Mullins
" J. W., clerk, 143 Charron

MARKUM JOHN, Plumber, Gas and Steamfitter, TIN AND SHEET IRON WORKER, Importer and Dealer in all Kinds of Wood and Coal Stoves and Stove Fittings, 35 St Antoine, h do

Markum John, clerk G.T.R., 35 St Antoine
Markus M., manufacturers' agent, 34 St Cuthbert
Marlain Laurent, laborer, 14 Nonancourt
MARLATT & ARMSTRONG, tanners and leather merchants, Oakville, Ontario, Wm. Davidson, manager, 483 and 485 St Paul
Marleau Damase, bdg hse, 24 St Elizabeth
" Fabien, sculptor, 24 St Elizabeth
" Henri, laborer, 298 Frontenac
" Hubert, laborer, 2655 Notre Dame
" J. B., barber, 22 Chaboillez

JAMES M. AIRD, Bread and Cake Baker.
1877 Notre Dame St. New Bakery, 99 St. Urbain St., Montreal.
TELEPHONES: BELL, 1340 and 9013. FEDERAL, 803.

Marleau J. Bte., blacksmith, 10 Guy av
" Louis, plumber, 24 St Elizabeth
" Narcisse, laborer, r 72 Groulx lane
" Paul, laborer, bds 454 St James
Marler G. R., banker and broker, 1721 Notre Dame, h 42 Tupper
" J. L., of Nichols & Marler, 2746 St Catherine
MARLER, McLENNAN & FRY (W. de M. Marler, Wm. McLennan, Henry Fry), notaries and commissioners, Standard building, 157 St James
" Wm. DeM., of Marler, McLennan & Fry, 34 St Mark
Marlin Mrs. E., wid Joseph, r 104 Visitation

MARLING J. W., Manager CANADA LIFE ASSURANCE CO., 186 St James, h 2740 St Catherine cor. Fort st. Telephone 4206

Marling Robert, laborer, 94 Delisle
" Robert, grocer, 96 Delisle
Marlow John, driver, 19 St Urbain
" T. P., grocer, 266 Plessis, h 268 do
Marnell Patrick, foreman, 371 Wellington
" Patrick, laborer, 13 St Columban
Marnham Fred., clerk G.T.R., 140 St Monique
Marois Henry, shoemaker, 133 Visitation
" J. A., French artist, 152 St Antoine, h do
" Jos., ins agent, 152 Plessis
" Louis, grocer, 31 Brebœuf
" Maxime, 190 Maisonneuve
" Mrs. Adelaïde, wid Charles, 371 Wolfe
" Pierre, engineer, 326 Maisonneuve
" Pierre, laborer, 661 Mignonne
Maroni Chs., constable, 94a Vitré
Marot J. Bte, laborer, r 274 Iberville
Marotte Jos., carpenter, 546b Centre
" Pierre, wood dealer, 114 Frontenac
" Pierre, wood dealer, 56 Frontenac
" S., coffee and spice mills, 4 St Henry
Marquardt J. C., engineer, 15 Versailles
MARQUETTE EMILE, Immigration agent for the Province of Quebec, 813 Craig, res St Annes'
" Honoré, shoemaker, 297 Beaudry
" J. W., clerk Gault Bros. & Co., 804 Palace
Marquis Alex., laborer, 313 St Germain
" Damase, bookkeeper, 82½ Berri
" Jacques, tobacconist, 2593 Notre Dame
" Jos., bricklayer, 239 Visitation
" Louis, laborer, r 44 Voltigeurs
" Michel, agent and collector, 15 St Christophe
" Napoléon, blacksmith, 270 Colerane
" S. Damase, bookkeeper, 82½ Berri
" Séraphin, laborer, r 320 Shaw
" Thos., laborer, 11 Marie Joseph
" Thos., policeman, 147 St Urbain
Marr Balthasar, joiner, 233 German
Marrand Chas., wood and coal dealer, 139 Barré, h 146 do
Marre rev V. H., director Congregation Notre Dame des Anges church, Seminary of St Sulpice, 1710 Notre Dame
Marriage Walter, com traveller, 94 Mance
Marrié P. A., prof of music, 251 St Hubert
Marotte Pierre, fruits, 627 St Catherine

MARROTTE S., Merchants' Coffee and Spice Mills, Sole Proprietor and Manufacturer of the Celebrated Windsor Baking Powder, 43 and 45 College, near McGill. Telephone 1909, h 15 Hillside av., Town of Cote St Antoine

Marsan A., barber, 145 St Paul
" Adelard, machinist, 764 Berri
" Aimé, bricklayer, 21 Dufresne
" André, barber, 202 Visitation
" André, joiner, 266 Mountain
MARSAN & BROSSEAU, licensed public weighers, proprietors Cushing's scales, and wholesale dealers in hay, straw, grain and feed, office, warehouse and stables 63, 64 and 65 Common cor Queen
" Charles, laborer, 45½ St Dominique
" Damase, contractor, 162½ St Constant
" Dieudonné, laborer, 70 Quesnel
" Geo. Ovila, law student, 11 and 17 Place d'Armes hill, h 57 Berri
" Israel, laborer, 14 Parker
" Jos., carpenter, 21 Dufresne
" Jos., carter, r 163½ Panet
" Joseph laborer, 88 Lagauchetière
" Jos., furrier, 98 Dufresne
" Louis, fancy and staple dry goods, 293 St Lawrence, h 1121 Mignonne
" Mrs. Marie, wid Dom., 1121 Mignonne
" Mrs. Marie, wid Jos., 53 Fullum
" Nap., tinsmith, plumber and roofer, 702 St Catherine
" Pierre, storeman, 329 German
" Sylva, grain merchant, 648 St Lawrence, h 646 do
" Ubalde, laborer, 180 Maisonneuve
" Urgèle, shoemaker, 92 Champlain
" Wilfred, of Marsan & Brosseau, 106 Menai
" Zéphirin, clerk, 239 Beaudry
Marsden Alfred, switchman, 206 Barré
Marsh John, brassfinisher, 177 Craig
" Mrs S., wid Robert, 611 Wellington
" Thos. M., crier Superior court, h 101 Delorimier av
Marshall Alex., printer, 229 Liverpool
" Alfred, com traveller, 190 Sherbrooke
" C. N., clerk, 229 Liverpool
" Chs., 65 Forfar
" G., merchant, 97 Crescent
" Geo. M., secty Society Protection of Women and Children, 21 Magdalen
" H. J., mechanical and civil engineer, 312 St Antoine
" Homer, manager American laundry, 223 St Elizabeth
" James, laborer, bds 121 Nazareth
" James, of J. Rattray & Co., 97 Crescent
" James, checker, 87 Iberville
" Jas. H., clerk, 65 St Antoine
" John, clerk, 94 Magdalen
" John, machinist, 27 Forfar
" Miss E., dressmaker, 65 St Antoine
" Mrs. Mary, wid James, 160 Champlain
" N. C., telephone inspector, 71 Beaver Hall hill
" Pierce, carter, 65 St Antoine
Marshan Geo., fruit dealer, 1 St Antoine market, h 90 Chatham
MARSOIN F. X., grain, fur, feathers and provision merchant, 243 St Elizabeth
Marsolais Amedée, baker, 246 Champlain
MARSOLAIS AVILA R. L., M.D., physician and surgeon, late house surgeon Notre Dame hospital, 81 St Denis
MARSOLAIS G., fancy and staple dry goods, 1469 Notre Dame, h 13 Berri
" Damase, plasterer, 387 Plessis
" Damase, carter, 417 Maisonneuve
" Isaïe, joiner, 296 Beaudry
" Mrs. Amélie, wid Chs., 1328 Notre Dame
" Mrs. Christina, wid Dominique, 31 St Hypolite lane
" Ovila, moulder, 27 St Hypolite lane
" S., baker, 127 Maisonneuve
MARSON BROS., real estate agents, 90 Temple bdg, 185 St James
" S. C. of Marson Bros., 90 Temple bdg, 185 St James
MARSON WALTER S., 47 Shuter
Marte Camille, laborer, 281 Pathenais
Marteau Henri, laborer, 298 Frontenac
Martel A., grocer, St Lawrence market, and 290 Drolet, h 286 do
" Alfred, painter, 1034 Mignonne
" Alfred, laborer, 685 Grand Trunk
" Alphonse, driver, 58 Rouville
" Antoine, shoemaker, 831 St Dominique
" Arsène, laborer, r 30 St Hypolite lane

ROOFS REPAIRED MONTREAL ROOFING COMPANY, Corner LATOUR ST. and BUSBY LANE. Telephones: Bell 130, Federal 1603. P.O. Box 968.

Martel & Blacklock, builders and contractors, carpenters and joiners, 9 Aylmer. Bell tel 4049
" Camille, milkman, 203 Champlain
MARTEL CAMILLE, merchant tailor, 1951 Notre Dame, h 65 German

MARTEL CAMILLE,
Sewing Machine, Piano and Organ Dealer, 65 German
Bell Tel. 6636.

Martel Célestin, confectioner, 318 Beaudry
" D., of Martel & Blacklock, 1127 Berri, Cote St Louis
" Delphis, butcher, G St Lawrence market and 181 Lagauchetière, h 177 do
" Donatien, tiler, 152 Pantaleon
" Edmond, carter, r 375 Beaudry
" Elzear, storeman, 196 St Constant
" Emilien, tailor, 251 Jacques Cartier
" Eugène, clerk, 404 Beaudry
" Eugène, carter, 239 Papineau road
" F. X., groceries, wines and liquors, 1113 St Lawrence, h 1115 do
" Félix, laborer, 364 Fullum
" Francis, laborer, 165 Dessery
" Gedeon, 863 Mignonne
" Geo., butcher, 232 and 234 Craig, h 198 Plessis
" Hypolite, carpenter, 135 Manufacturers
" J. B., grocer, 314 Centre
" J. Bte., clerk, 208 Amherst
" J. Bte., laborer, r 313 Champlain
" Jos., grocer, 151 Champlain
" Jos., cigarmaker, 324 Rivard
" Jos., laborer, 70 Lagauchetiere
" Jos., currier, 433 Centre
" Jos., laborer, 269 Plessis
" Joseph, 178 Champlain
" Joseph, laborer, 66 Wolfe
" Joseph, merchant, 23 St Léon lane
" Joseph, joiner, 659 St Catherine
" Joseph, gardener, 251 Jacques Cartier
MARTEL JOS. P., proprietor Jacques Cartier hotel, 21 Jacques Cartier sq
" Léon, C.P.R. shops, 429 Moreau
" Louis, driver, 81 Logan
" Max., inspector, 1110b Mignonne
" Miss A., 13 Champlain
" Miss Mathilda, seamstress, 155 German
" Moise, 113 Sanguinet
" Mrs., fruits, St Lawrence market
" Mrs., wid B., 313 Logan
" Mrs., wid P., 88 Inspector
" Mrs., wid T., 70 Inspector
" Mrs. A., wid François, 241 Centre
" Mrs. Agnes, wid J., 185 Montcalm
" Mrs. Olive, wid Oct., 27 Amherst
" Mrs. Philomène, wid Louis, 38 St Hypolite lane
" N., laborer, 192 Plessis
" Nap., baggagemaster C.P.R., 292 St Antoine
" Norbert, laborer, 80 Champlain
" Odilon, painter, 347 Amherst
" Onésime, wood dealer, 740 St James, h 1 Leroux
" Onias, milkman, 367 Champlain
MARTEL OSCAR, violinist, director of the Musical Institute, and sole agent for the celebrated Schwander pianos, 188 Mountain, sum res Sault au Recollet
" Ovide, contractor, 1108a Mignonne
" Philibert, driver, r 82 Dufresne
" Pierre, shoemaker, 383 Wolfe
" Régis, caretaker, 11 Port
" Rivard, laborer, 396 Panet
MARTEL S. H., sign painting in all branches and window shade manufacturer, 223 McGill, h 6 Platt
" T., butcher, 18 Delorimier av
" T., hatter, bds 113 Visitation
" Télesphore, shoemaker, 924 Mignonne
" Urgèle, laborer, 73 Frontenac
" Wilfrid, bartender, 214 Barre
" Wilfrid, grocer, 154 Lafontaine
Martel Xavier, laborer, 393 Logan
Martell Antoine, laborer, 279 Maisonneuve
Martenon Vincent, gardener, 94 Vitré
Martial Jos., watchman, r 25 St Felix
" Joseph, bricklayer, 561 Maple
Marticotte Jos., laborer, 19 Chatham
Martin A., clerk, 3 Paxton av
MARTIN A., proprietor Elmwood Floral Nurseries and Trafalgar Nurseries, 2508 St Catherine, h Cote des Neiges. *See Adv opp*
" A., decorative painter, 309 St Constant
" A. A., clerk, 179 Notre Dame
" A. G., plumber and hot water apparatus, 1122 St Lawrence, h 1120 do
" Abraham, shoemaker, 403 Jacques Cartier
" Adolphe, clerk, 217 Duluth av
" Alexis, joiner, 608 Ontario
" Alfred, G.T.R., 79 Versailles
" Alfred, laborer, 319 Notre Dame
" Alphonse, clerk, 38 Cadieux
" Alp. L., of Martin & Labelle, 45 St Elizabeth
" Amédée, butcher, 12 and 13 St Antoine market, h 212 St Martin
" Amédée, com traveller, 45 St Elizabeth
" Amédée, M.D., 987 Ontario
" Amédée, clerk Recorder's court, City hall, 1539 Notre Dame, h 987 Ontario
" Amédée, laborer, 761 Charlevoix
" Andrew, waiter, 137 St George
" Antoine, foreman, 8 Amherst
" Antoine, joiner, 84 Rouville
" Auguste, bldg hse, 154 German
" B., storeman, 32 Queen
" C. A., of C. A. Martin & Co., 827 Palace

MARTIN C. A., & CO.,
MANUFACTURERS of
ELECTRICAL SUPPLIES, 765 Craig
See Adv opp

MARTIN C. H., manfrs' agent and commission merchant, Nordheimer's bldg, room 13, 207 James, h 20 McGill College av
" Chas., printer, 7 Fortification lane
" Chas. A., painter, 70 Montcalm
" Cléophas, carter, 516 Maple
" Daniel, P. O. clerk, 279 St Charles Borromée
" Delphis, of Martin & Rivet, 1141 Ontario
MARTIN & DULUDE, fancy and staple dry goods, 1523 Notre Dame
" E., of E. & W. Martin, 188 Drolet
" E. J., carpenter and joiner, 213 Papineau road
" E. & W., confectioners, 541 St Denis
" Edouard, of Mallette & Martin, 84 Hermine
" Emery, laborer, 319 Notre Dame
" Euclide, painter, 199 St Urbain
" Euclide, tailor, 236 Mount Royal av
" Eusèbe, baker, 108 Jacques Cartier
" Eusèbe, joiner, 987 Ontario
" Eustache, clerk, 153 St Christophe
" F. X., wood and coal merchant, 248 Roy, h 531 Sanguinet
" F. Xavier, laborer, 4 Louis Hypolite
" Francis, r 31 Jardin
" Francis, circular sawyer, 119 and 121 Forfar
" Francis, laborer, r 12 Manufacturers
" Francis, restaurant, 39 St Peter
" Francis, of Martin & Rabeau, 137 Centre
" François, baker, r 38 Robin
" Frank, depot master C. P. R., 179 St George
" Fréderic, driver, 83 College
" Frs., laborer, 371 Panet
" George, butcher, 43 Wolfe
" George, joiner, 319 Notre Dame
" George, plumber, 188 Drolet
MARTIN GILBERT, hotel, 17 and 19 Gosford, h 148 Champ de Mars
" H. S., 212 St Hypolite
" Harry K., of J. Martin & Co., 17 Park av
" Hébert, joiner, 327 Beaudry
" Horace T., of J. Martin & Co., 106 Durocher
" Hubert, joiner, 22 Chambly av

PHŒNIX FIRE INSURANCE CO. OF HARTFORD.
114 St. James St. Montreal. | Fire Risks taken at Lowest Current Rates. | Cash Capital $2,000,000

A. MARTIN,

Florist and Nurseryman,

PROPRIETOR

ELMWOOD FLORAL NURSERIES AND COUNTRY NURSERIES, TRAFALGAR, COTE DES NEIGES.

Bouquets and Floral Designs in every Style, made to order.

MARRIAGES, FUNERALS and PARTIES supplies with Cut Flowers and Plants of every description.

— ALSO PROPRIETOR —

BROADLANDS NURSERIES, - COTE ST. PAUL.

FRUIT AND FOREST TREES AND SHRUBS

Of every description on hand and supplied to order.

BELL TELEPHONE 8411

Store, 2508 ST. CATHERINE ST., MONTREAL.

Bell Telephone 4348. **Federal Telephone 1222.**

All orders left with WILLIAM EVANS, Seedsman, 87 to 93 McGill st., will be promptly filled.

FOR ALL KINDS OF

PRINTING or BOOKBINDING.

Call on or call up

JOHN LOVELL & SON,

23 & 25 ST. NICHOLAS ST.

Bell Tel. 230. **Federal Tel. 262.**

MARTIN C. A., & CO., manufacturers of electrical supplies, 765 Craig. *See Adv. opp*
Martin J., plumber and gasfitter, 25 and 27 St Antoine
" J. A., bookkeeper, 109 St Christophe
" J. B., shoemaker, 184 Centre
MARTIN J. B. A., of Laporte, Martin & Co., 331 Richmond
" J. Bte., driver, 59 Beaudry
" J. Bte., carter, 243 Frontenac
" J. H., plumber, 213 Canning
" Jacob, laborer, 133 Montcalm
" Jean Bte., joiner, 289 Rachel
" Jerémie, carter, 287 Rivard

MARTIN JOHN,
Plumber, Gas and Steam Fitter, Machinist, and Dealer in all kinds of Machinery. Gasoline for Gas Machines, 25 and 27 St Antoine st

Martin John, of John Martin & Co., 96 Crescent
" John, laborer, 54 Prince

MARTIN JOHN, & CO.,
Furs, Skins and Furriers' Sundries, 457 St Paul

Martin John, laborer, 155 St Etienne
" John, carter, 11 Lusignan

MARTIN JOHN, & CO.,
MILITARY, POLICE AND FIRE BRIGADE OUTFITTERS, 455 St Paul

Martin John C., laborer, 60 Farm
" Jos., joiner, 9 Houle
" Jos., laborer, r 171 Panet
" Jos., roofer, r 49 Beaudry
" Jos., laborer, 140 Richardson
" Jos., laborer, 9 Schoolhouse
" Jos., marble cutter, 311 Laval av
" Jos., clerk, 307 Sanguinet
" Joseph, tailor, 184 Centre
" Joseph A., clerk, 331 Richmond
" Jos. E., trader, 30 Bonsecours market, h 5 Labelle
MARTIN & LABELLE, fancy and staple dry goods, specialties, tweeds and dress goods, 1471 Notre Dame
" Louis, 85 Cadieux
MARTIN LOUIS, groceries and provisions, 53 and 57 Laprairie
" Louis, French teacher, 773 St Urbain
" Louis, laborer, 486 St Dominique
" Louis, laborer, 354 Cadieux
" Louis, joiner, 198 Dufresne
" Louis, engineer, r 281 St Constant
" M. Geo., photo artist, 181 Laval av
" Martyr, bricklayer, 364 Fullum
" Martyr, laborer, 364 Harmony
" Maximin, tailor, 251 Wolfe
" Michel, restaurant des Bons Enfants, 524 Lagauchetière
" Michael, laborer, 48 Delorimier av
" Miss, milliner, 186 St Antoine, h 186½ do
" Miss Fannie, 15 St Hypolite
" Miss Julia, dressmaker, 36 St Bernard
" Miss Marie, dressmaker, 909 St Dominique
" Miss T. E., dressmaker, 2405 St Catherine, h 279 St Charles Borromée
" Miss Victoria, clerk, 56 Delorimier av
" Moïse, contractor, expert and valuator, 15 5 Ontario
" Mrs., wid, caretaker Girls' club, 47 Jurors
" Mrs., wid James, 219 Chatham
" Mrs. Adèle, wid Jos., r 376 P'essis
" Mrs. Bertha, wid Chas., 33 Durocher
" Mrs. E., wid A., dressmaker, 569 Lagauchetière
Martin Mrs. E., wid Joseph, r 104 Visitation
" Mrs. G., wid Joseph, 25 Belmont
" Mrs. H., wid Ed., 119 Roy
MARTIN MRS. HANNAH, wid James, proprietress Elysium restaurant, 1797 Notre Dame, h 1799 do
" Mrs. Jane, wid John, 35 Conway
" Mrs. Julienne, wid William, 257 Drolet
" Mrs. Lucie, wid Augustin, 268 Beaudry
" Mrs. Mary, wid Thos., r 6 Olier
" Mrs. N., wid H., 22 Hunter
" Mrs. S., wid Philip, 95 McCord
" Mrs. Thomas, wid, 15 Dumarais
" N. P., manufr doors and blinds, 156 St James
" Nap., butcher, 2 Dorchester
" Napoléon, carter, 23 Payette
MARTIN NAP. P., accountant, commissioner and liquidator, real estate and insurance agent, 156 St James, h 494 Seigneurs
" Narcisse, 129 Maisonneuve
" Narcisse, carter, 401 Mathieu
" Narcisse, baker, 241 Amherst
" Olivier, carter, 72 St Germain
" P. M., physician, 163 Sanguinet
" P. P., of P. P. Martin & Co., 39 St Denis
MARTIN P. P., & CO. (P. P. Martin), wholesale dry goods, 276 St Paul and 117 and 119 Commissioners
" Patrick, bookkeeper, 188 Drolet
" Patrick, trader, 186½ St Antoine
" Philip, clerk, 203½ St Denis
" Pierre, feed and grain, 109½ St Felix
" Pierre, bookbinder, 21 Marie Louise av
" Pierre, carter, r 67 Barré
" Pierre, driver, 101 Logan
MARTIN & RABEAU, groceries and provisions, 163 Centre, cor Shearer
" rev W. C., private secy Archbishop's palace, 873 Lagauchetière cor Cathedral
MARTIN & RIVET (D. Martin, O. S. Rivet), fancy and staple dry goods, 1101 Ontario
" Robert, coachman, 30 Redpath
" Robert, laborer, 104 St Felix
" S. J., clerk, 251 St Denis
" S. W., clerk G.T.R., 39 Gain
" Solomon, 143 Champlain
" Sullivan, boilermaker, 190 Fulford
" T. E., of Fee & Martin, 398 Seigneurs
" Théophile, laborer, 115 Desery
" Théophile, laborer, 45 Prince
" Thos., laborer, 498 Maple
" Thomas, of Martin & Dulude, 35 German
" Timothy, driver, 245 William
" Toussaint, wheelwright, 61 Seaver
MARTIN W. G., photographer, 141 St Peter, h 179 Laval av
MARTIN WALTER, prop of Martin's restaurant and wine vaults, 1839 Notre Dame
" W. T., of M. Mayer & Co., 72 Victoria
" Wilfred, customs officer, 10a L'Allemand av
" Wm., constable, 46 Laprairie
" Wm., storeman, 29 Balmoral
" Wm., clerk, 208a Chatham
" Wm. James, prop Carlton restaurant, 227 McGill
" Xavier, laborer, 117 Murray
" Z. E., clerk, 160 St Maurice
" Zéphyr, milkman, 120 Logan
" Zotique, photographer, 403 Jacques Cartier
Martinbeau Antoine, carter, 315 Papineau road
" Arthur, of Martinbeau Bros., 315 Papineau road
" Brothers, grain merchants, 315 Papineau road
" Jos., of Martinbeau Bros., 315 Papineau road
" Narcisse, engineer, 108 Panet
Martine Pierre, laborer, 229 Montcalm
Martineau —, 16 St Adolphus
Martineau A., hairdresser, 248 St James and 1829 Notre Dame
" Adelard, joiner, r 548 St Hypolite
" Alex., shoemaker, 313 Montcalm
" Alfred, laborer, r 239 Beaudry
" Alexis, 16 St Adolphus
" David, laborer, 655 St Catherine
" & Déguire, props Compagnie Manufacturière de Montréal, 280 Dorchester
" Edmond, tailor, 616a Sanguinet

PHŒNIX FIRE INSURANCE CO. OF HARTFORD.
114 St. James St. Montreal. | Fire Risks taken at Lowest Current Rates. | **Cash Capital $2,000,000.**

ELECTRICAL SUPPLIES.

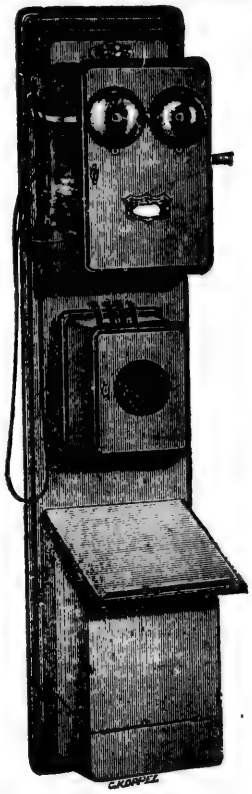

Telephones for public and private lines.

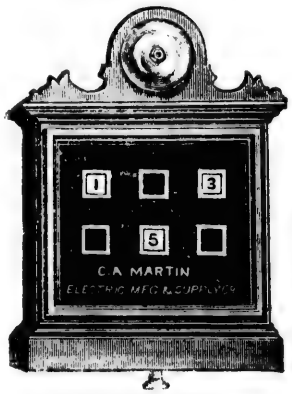

ANNUNCIATORS.

C. A. MARTIN & CO.,

Designers and Manufacturers of Electrical Specialties.

TELEPHONES, CALL BELLS AND ALL OTHER ELECTRICAL APPARATUS AND SUPPLIES.

765 CRAIG STREET,

MONTREAL.

Send for Descriptive Circular.

OFFICE TELEPHONE.

For OFFICES,
WAREROOMS,
and FACTORIES.

☞ The latest improved and the best system of communication for large places of business yet offered to the public.

"Something New."

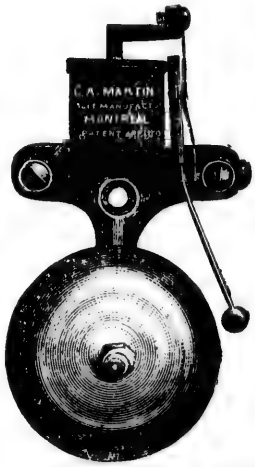

"Cheapest and Best."

IRON FRAME BELLS

☞ **Estimates and Catalogue furnished on application with special inducements to the trade.**

MARTINEAU EDOUARD ALFRED,
Importer and Jobber in
Wall Paper, Stationery, Fancy Goods,
Small Wares, Toys, &c.,
Wholesale and Retail,
2103 Notre Dame, h 2105 do

Martineau Fortunat, joiner, 561 Wolfe

MARTINEAU FRS.,
Paints and Oils,
Shelf and Heavy Hardware,
Window Glass, Wall Paper,
Drain Pipes, Plumbers' Supplies, &c.,
1381 and 1383 St Catherine, h 1385 do

Martineau Frs., confectioner, 581 St Lawrence
" Frs., shoemaker, 109 Champlain
" Frs., carter, 204 Jacques Cartier
" G., plasterer, 269 Maisonneuve
" Gédeon, carpenter, 541 Rivard
" George, butcher, 19 St Antoine market, h Notre Dame, bet Vinet and Napoleon
" George, com traveller, 121 Versailles
" George, mason, 810 St Dominique
" Henri, driver, 416 Maisonneuve
" J., stonecutter, 173 Pantaléon
" J. Bte., 74 Plessis
" J. B., of Prénoveau, Turcot & Martineau, 264 St Christophe
" J. Bte., shoemaker, 454 Jacques Cartier
" Jérémie, joiner, 5 Houle
" John, trader, 2 St Chas. Borromée
" Jos., clerk, 11 Bonsecours
" Jos., clerk, 732 Sanguinet
" Jos., storeman, 187½ Plessis
" Jos., machinist, 2686 Notre Dame
" Jos., clerk, 144 St Martin
" Jos. D., grocer, 275 Notre Dame, h 277 do
" Léon, of Martineau & Déguire, 10 Chambly av
" Léon, laborer, 191 Champlain
" Louis Nap., barber, 299 Logan
" Méd., with Frs. Martineau, 1385 St Catherine
" Mrs. Elmire, wid Narcisse, 160 Montcalm
" Mrs. Phil., wid Roch, 100 Maisonneuve
" Nap., driver, r 211 Panet
" Napoléon, butcher, 10 Amherst
" Onésime, carter, 85 Plessis
" P. G., of Mercier, Beausoleil, Choquet & Martineau, bds 810 St Denis
" Pierre, grocer, 84 Pantaléon
" Séraphin, butcher, 170 St Urbain
" Théophile, laborer, 949 Mignonne
" Timoléon, clerk, 222 St Elizabeth
" Treffié, milk dealer, 206 Champlain
" U. J., of G. Reid & Co., 25 St Geneviève
" Victor, law student, 1385 St Catherine
" Wilfred, tanner, r 352 Beaudry
" Zéphirin, carriagemaker, 96 Maisonneuve
Martinelli Thomas, master carter, 174 Ottawa
Martinet Timothée, shoemaker, 282 Champlain
MARTIN'S RESTAURANT AND WINE VAULTS, Walter Martin, proprietor, 1839 Notre Dame
Marvis Chas., butcher, 495 Centre, h 501 do
Marys Mrs., wid Francis, 93 Lafontaine
Maslin C., patternmaker, 10 Dumarais
Mason —, clerk, 47 Union av
" Geo., laborer G.T.R., 57 Ryde
" George, carpenter, bds 8 Donegana
" Henry, painter, 260 William

MASON HENRY,
THE TRADE BULLETIN,
6 Beaver Hall hill, h 105 St Hypolite

MASON & HAMLIN PIANO AND ORGAN CO., C. W. Lindsay, agent, 2270 St Catherine
" J., & Co., second-hand store, 523 Craig
" Jas., sailmaker, 234 Parthenais
" James, horseshoer, 8 St Patrick, h 110 Bourgeois
" John, machinist, 631 Wellington
" John, of John Mason & Co., 174 Bleury
" John, of J. Mason & Co., 2 St Chas. Borromée
MASON JOHN, & CO., wood dealers, 2570 St Catherine
MASON JOS., hotel, 514 St James, h 516 do
" Mrs. C., wid A., 108 Mansfield
" S. W., manfg stationer, 85 St James, h do
" Thos., 47 Union av
" Thomas, patternmaker, 112 Poupart
" Thomas A. J., 857 Rivard
" Wm. D., clerk G.T.R., 110 Bourgeois
Massachusetts Last Factory, W. A. Dunham, 24 St George
Massé Alfred, painter, 354 Maple
" Alfred, com traveller, 67 Cherrier
" Alph., clerk, 37 St Elizabeth
" Arthur, P.O. clerk, 15 Dalhousie sq
" Cyprien, carpenter, 89 Barré
" E., of Vermette & Massé, 42 St Marguerite
" Edouard, laborer, 51 St André
" Elzear, butcher, 116 Delisle
" Godefroi, of Massé & Robillard, 932 St Denis
" Henri, clerk, 259 St Elizabeth
" Henri, journalist, 105 St Hypolite
" Herm., laborer, Cerat
" J. Bte., joiner, 106 St Hubert
" J. Bte., bdg hse, 190 Richmond
" J. Bte., laborer, r 12 Manufacturers
" Jos., joiner, 137 Desery
" Miss M. L., professor of music, 115 St Christophe
" Miss Mathilda, dressmaker, 300 St Hypolite
" Mrs., wid Peter, bdg hse, 83 Congregation
" Mrs. E., wid Edouard, 193 St Christophe
" Mrs. H. R., wid Pierre, 37 St Elizabeth
" Nap., dry goods, 79 St Catherine
" Noël, laborer, 165 Iberville
" Octave, laborer, r 28 Albert lane
" Onésime, barber, 1196 Notre Dame
" Philias, laborer, 280 Harbour
MASSE & ROBILLARD, bailiffs, 82 St François Xavier
" T., com traveller, 113 St André
" Théo., storeman, 159 Jacques Cartier
" Thos., clerk Gault Bros. & Co., 113 St André
Masselin Jules, joiner, 32 Albert lane
MASSEY FRED., agent Canada Screw Co., and manager for E. & C. Gurney & Co., 385 and 387 St Paul, h 1396 Dorchester
" Henry, plumber, 775 St Urbain

MASSEY MFG. CO. of Toronto,
J. H. Stanton, Mgr. Quebec Branch,
Farm Machinery and Implements,
CARRIAGES and WAGGONS,
WHOLESALE and RETAIL,
66 McGill and 87 Grey Nun sts

Massey rev Samuel, Church of England, 38 St Mark
Massicotte Charles, laborer, 22 Elizabeth terrace
" Elzéar, manager St Léon Water Co., 658 Mignonne, Bell tel 6235
" Eugène, shoemaker, 44 Adeline
" H., tinsmith, 214 Mount Royal av
" Jos., laborer, 362 Montcalm
" Jos., joiner, 517 Rivard
" Léopold, student, 593 Wolfe
MASSICOTTE O. H., real estate agent and accountant, 54 St James, h 380 St Hubert
" Onésime, clerk, 217 St Elizabeth
" P., clerk, 376 Logan
" Treffié, joiner, 511 Wolfe
" Xavier, laborer, 227 Frontenac
Massie C. C., beer driver, 668 Sanguinet
" L., contractor, 223 St Chas. Borromée
Massnick Ernest, silver beater, 589 Rivard

THE EMPIRE
FOR GENTLEMEN'S, BOY'S AND CHILDREN'S
SEASONABLE CLOTHING, TAILOR MADE,
GEO. S. ROONEY, Manager,
2261 ST. CATHERINE ST. WEST, MONTREAL.

MASSON A., 822 Sherbrooke
" Adolphe, bookkeeper, 169a St Elizabeth
" Adolphe, teacher, 50 St Charles
" Alfred, grocer, 19 Berri
" Alfred, of D. Masson & Co., 19 Berri, summer res Longueuil
" Antoine, inspector, 90 Desery
" Arthur, accountant, 436 Lagauchetière
MASSON & ASSELIN, coal and wood, office and yard 21 Youville
" Chas., watchman, 38 Knox
" C. E., clerk, 768 St Denis
" Cyrille, laborer, 20 St Adolphus
" Cyrille, laborer, 54 Lagauchetière
MASSON D., & CO. (Damase Masson, Alfred Masson), importers of groceries and wines, 326 and 328 St Paul and 159 and 161 Commissioners
" Damase, of D. Masson & Co., 30 Berthelet, summer res Longueuil
" Dominique, 315 Notre Dame
" Dominique, of D Masson & Bros., 15 Préfontaine
" Dominique, & Bros., butchers, stalls 4 and 6 Hochelaga market
" Emmanuel, shoemaker, 243 Panet
MASSON ESTATE, G. N. Moncel, manager, 13 St James
" F. deSales, laborer, 402b Plessis
" Henri, jun., laborer, 123 St Catherine
" Henri, sen., foreman, 123 St Catherine
" J. B., wheelwright, 255 William
" John, cabinetmaker, 282 Hibernia
" Jos., carter, 283 Plessis
" Joseph, brickmaker, 461 Gain
" Joseph, moulder, 41½ Ottawa
" Joseph, of D. Masson & Bros., 13 Prefontaine
" L. N., of Masson & Asselin, res at St Anicet
" Ls., law student, 44 St Vincent
" Louis, foreman, 218 College
" Louis, driver, 633 St Dominique
" Mrs., wid Louis, 822 Sherbrooke
" Mrs. Elmire, 368 Jacques Cartier
" Nap., laborer, 424 Maisonneuve
MASSON NAPOLEON, veterinary surgeon, 146 Jacques Cartier, h 217 Lagauchetiere
" Octave, laborer, 219 Maisonneuve
" Olivier, carpenter, 236 Shaw
" P. T., asst supt stores dept R. & O. N. Co., 77 Commissioners, h 372 St Denis
" Pierre, sen., laborer, 129 St Catherine
" Pierre Paul, mason, 372 Duluth av
" René, 3 Oxenden av
" Samuel, laborer, r 375 Beaudry
" Théo., foreman, 328 Jacques Cartier
" Thomas, carpenter, 4 St Germain
" Thomas, laborer, 231 Maisonneuve
" Wm., shoemaker, 248b Champlain
Massouti N., laborer, 23 St Dominique
Massue G., of Belleau & Massue and of O. Rollin & Co., bds 67 Berri
Massy Cyrille, confectioner, 57 Brebœuf
" Elie, cigarmaker, 343 Wolfe
" G. H., civil engineer, 180 St James, h 1398 Dorchester, Town of Cote St Antoine
" Max., laborer, 490 Cadieux
" Philemon, clerk, 189 St Dominique
" Rémi A., civil engineer, 13 Belmont
" Toussaint, laborer, 339 Maisonneuve
MASTERMAN A. S. & W. H., pork butchers, stalls 8, 9, 10, 11 and 12 St Ann's market; pork packers and curers; factory, 2082½ Notre Dame, Bell tel 750 B., Fed. tel 1525
" A. S., of A. S. & W. H. Masterman, 2082 Notre Dame
" H., pork butcher, 2086 Notre Dame
" William, 926 Dorchester
" Wm. H., of A. S. & W. H. Masterman, 2082 Notre Dame
Masters George, insp M.S.R., 18 Chenneville
" H., laborer, 65 St Alexander
" John, foreman, 239 St Chas. Borromée
Masterton George, watchman, 109 Wellington
Mastin D. L., tailor, 73 Rozel
Masurette Ls., tailor, 297 German
Matard Félix, laborer, 153 Poupart
Matemore Thomas, machinist, 9 Centre
Mathan Ferdinand, bookkeeper, 17 Fullum
Mather E. C., general engineer works, 187 Moreau
Mathers Wm., laborer G T.R., 141 Forfar
Mathèse Mrs. Angèle, wid Jos., 397 Lagauchetière
Matheson David, plumber, 307 Charron
" Thomas, laborer, r 224 St Charles Borromée
Mathew Frank, foreman, r 47 St Philip
Mathews Frederick B., clerk, 152 Drummond
" Edwin, druggist, 559 St Lawrence
" Geo., clerk, 31 Quesnel
" George H., confectioner, 2118 Notre Dame, h 82 Drummond
" Henry, painter, 163½ Chatham
" John, laborer, 221 Island
" Keppel, broker, 19 Coursol
" Miss Mary, 152 Drummond
" Mrs. A., wid Julien, 11 Colerane
" Mrs. Elizabeth, wid Geo., 152 Drummond
" Mrs. J., wid H. M., 95 Plymouth Grove
" Mrs. Julia, wid Roger, 132 Prince
" Richard, real estate agent, room 23 Fraser Building, 43 St Sacrament, h 52 Coursol
" Robert, clerk, 91 Menai
" W. B., traveller with Maclean & Co., 56 Tupper
" Wm., watchman, 82 Drummond
Mathewson Fred.W., clerk C.P.R., 7a Richmond sq

MATHEWSON J. A., & CO.,
Importers of Teas and General Groceries, 202 McGill

Mathewson J. A., jun., of J. A. Mathewson & Co., 2 Durocher
" Jas. A., of J. A. Mathewson & Co., 625 Sherbrooke
" John, cus officer, 11 Richmond sq
" John, shipper, 7a Richmond sq
" Lawrence A., clerk, 89 Mance
" Miss E., 200 McGill
" Sam. J., of J. A. Mathewson & Co., 70 Park av
" W. B., of J. A. Mathewson & Co., 89 Mance
Mathias Arthur G., clerk C.P.R., 48 Osborne
" Edouard, painter, 12 Voltigeurs
" Percy F., clerk, 2339 St Catherine
Mathieu A., advocate, 1560 Notre Dame, h 285 St Hubert
" Aimé, of Mathieu Frères, 62 Berri
" Alexandre, machinist, 346 Montana
" Alex., merchant, 97 St Hubert
" Alf., letter carrier, 24 Imperial av
" Alfred, laborer, 223 Frontenac
" Alfred, trader, 101 Pantaléon
" Antoine, laborer, 23 Fullum lane
MATHIEU ARTHUR, M.D., physician and surgeon, 1646 St Catherine
" & Bernier, dentists, 112 Champ de Mars
" B., cleaner, 475 Laval av
" Camille, stonecutter, 39 Rachel
" Cléophas, laborer, 419 Wolfe
" Ed., of Mathieu & Bernier, 112 Champ de Mars
" Edouard, storeman, 549 Wolfe
" Elzéar, clerk, 309 Seigneurs
" Euclide, of Mathieu Frères, 58 Park av
MATHIEU F. A., & CO., fancy and staple dry goods, 1505 Notre Dame
" F. Alex., of F. A. Mathieu & Co., 97 St Hubert
" F. X., shoemaker, 1237 St Lawrence, h 567½ St Dominique
" Félicien, moulder, 167 Colerane
MATHIEU FRERES, wine merchants, 87 St James and 64 Fortification lane. Bell tel 557
MATHIEU G. E., L.L.L., advocate, flat 7, room 707, New York Life building, 11 Place D'Armes, h 326 Lagauchetiere
" Geo., driver, 325 Champlain
" Gilbert, carter, r 11 St Félix
" Godias, painter, 575 Albert
" Henri, tailor, 181 Beaudry

ASPHALT FOR FLOORS OF BREWERIES, LAUNDRIES, WAREHOUSES, &c.
MONTREAL ROOFING CO.,
LATOUR STREET, Corner BUSBY LANE.
Telephones: Bell 130, Federal 1602. P.O. Box 908.

MATHIEU HON MICHEL, judge Superior court, 23 St Denis
" Isidore, laborer, 87 Berri
" J. Bte., carter, 56 St Roch lane
" J. Bte., milkman, 186 Panet
" J. Bte., laborer, 84 Dufresne
" Jean, moulder, 167 Colerane
" Joachim, joiner, 322 Plessis
" Jos., barber, 223 Craig
" Jos., grocer, 468 Centre, h 466 do
" Jos., laborer, 215 Panet
" Jos., shoemaker, 470 Laval av
" Jos., milkman, 337 Champlain
" Jos., shoemaker, 239 Panet
" Joseph, joiner, 363½ Visitation
" Joseph, conductor, 152c Maisonneuve
MATHIEU L. Z., house and sign painter and decorator, 245 Richelieu, City of St Cunegonde
" Léon, clerk, 158 St Constant
" Léonard, milkman, 193 Lafontaine
" Miss Mary, seamstress, 7 Market sq
" Miss R., dressmaker, 322 Plessis
" Mrs. Adèle, wid Julien, 167 Colerane
" Mrs. Antoine, fruits, 1774 St Catherine
" Mrs. L., wid Joseph, r 171 Panet
" N. C., land surveyor, 84 St André
" Nap., driver, 124 Panet
" Nap., of Mathieu & Tremblay, 2679 Notre Dame
" Octave, joiner, 385 Amherst
" Olivier, r 279 Maisonneuve
" Olivier, conductor M.S.R., 152c Maisonneuve
" Onésime, trader, 353 Papineau road, h 355 Papineau road
" Oscar, of Tremblay & Mathieu, 2458 Notre Dame
" Philéas, baker, 422 Wolfe
" Pierre, joiner, 501 William
" Régis, laborer, 319 Montcalm
" Stanislas, grocer, 325 Wolfe
MATHIEU & TREMBLAY (Nap. Mathieu, P. Odilon Tremblay), general hardware, glass, paints, &c., 2881 Notre Dame
" Théodule, joiner, 369 Visitation
" Urgèle, grocer, 427 Wolfe, h 433 Wolfe
" Xavier, blacksmith, 347 Montcalm
" Zotique, foreman, 293 German
Mathurin Alp., tailor, 86 Wolfe
" Camille, tailor, 172 Montcalm
" Edouard, tailor, 211 St Dominique
" Geo., painter, 267 Frontenac
" Jos., tailor, 1257 St Catherine
" Moïse, tailor, 19 St Dominique
" Mrs. Olivine, wid Pierre, 95 Poupart
Mathyl J. B., engineer, 399 Lagauchetière
Matley William A., bookkeeper, 2813 St Catherine
Maton Sevère, grocer, 308 Sanguinet
Matras Rodolphe, clerk, 142 Fullum
Matt Max., laborer, r 259 St Constant
Matte Adélard, boilermaker, 19 Amherst
" Cyrille, laborer, 496 Centre
" Elie, laborer, 1252 Mignonne
" Isaac, laborer, 387 Seigneurs
" Joseph, carpenter, 207½ St Dominique
" Jos., blacksmith, 12 Condé
" Louis, shoemaker, 92 St Louis
" Miss Marie Louise, bdg hse, 26 Berri
" Mrs Mathilde, wid Marcel, grocer, 300 St Hypolite
" Napoléon, clerk, 191 Visitation
" Octave, agent, 167 Lagauchetière
" Sévère, confectionery, 54 Common
" Zénophile, foreman, 20 St Dominique
Matterson Jas., gasfitter, 72 Latour
Mattey Joseph, blacksmith, 1 Grand Trunk
Matthews Arch. R., lithographer, 52 Coursol
" Frank, manager Sun Lithographic Co., 868 Palace
" Fred. C., clerk, 83 Jurors
" G. H., confectioner, 2118 Notre Dame, h 82 Drummond
MATTHEWS G. H., Atlantic chambers, 209 Commissioners, h 871 Dorchester
" Geo. E., electrician, 470 St Lawrence
MATTHEWS, TOWERS & CO., wholesale manufacturers and importers men's furnishing goods, 7 Victoria sq cor St James
Matthews Patrick, com traveller, 83 Jurors
" R. G., clerk audit office C.P.R., 31 Quesnel
" S. C., of Matthews, Towers & Co., 763 Wellington
" S. R., machinist, 759 Wellington
" Wellington, agent, 21 Coursol
" William B., com traveller, 56 Tupper
" William, watchman, 82 Drummond
Matthewson Angus, telegraph operator, bds 82 Catheart
Matthieu Chas., painter, 290 Panet
" Telesphore, carter, 267 Montcalm
Mattice H. A., electrician, 179c Drolet
" James T., Bell Telephone Co., branch office, 2429 St Catherine, h 118 Bourgeois
Matticks Edward, plumber, 48 St George
MATTINSON JAMES, plumber, steam and gasfitter; electric bells a specialty, 577½ Craig, h 72 Latour
" Jos., brassfounder, 167b St Hypolite
Mattison Thos., laborer, 194 Congregation
Matton Joseph, saddler, 2 Marie Joseph
Maucotel J. A., deputy registrar for the counties of Hochelaga and Jacques Cartier, 63 St Gabriel, h 106 Visitation
Mauffette Joseph E., dentist, 1983 Notre Dame, h 298 Centre
Maunder John, clerk, 15 Shuter
Maure Hector, stonecutter, 182 Beaudry
Maureau Alphonse, laborer, 399 Visitation
Maurice Chas., plasterer, 347 Wolfe
" F., fireman, No. 3 Fire Station, 156 Wellington, h 67 McCord
" J., com. traveller, 93 Laval av.
" Jérémie, laborer, 577 Laval av
" Joseph, clerk, 89 Champ de Mars
" Joseph, laborer, 472 Cadieux
" Jules, carter, r 600 St Hypolite
" Louis, barber, 346 Lagauchetière
" P. E., barber, 341 St Hubert
" Treffé, r 477 Cadieux
Mavor Alex., brassfinisher 816 Amherst
MAWLEY GEO. E., agent Toronto Lithographic Co., 217 St James, bds Laval av
Maxwell Archibald, accountant, asst treas Canadian Express Co., 31 Metcalfe
" Charles, com traveller, 168 St Hubert
MAXWELL E. J., & CO., lumber merchants, 725 Craig, planing mills 171 Nazareth
" Ed. J., of E. J. Maxwell & Co., 138 Cote St Antoine road, Town of Cote St Antoine
" Mrs. Sarah, wid James, 1827 Ontario
" Thos., clerk C.P.R., 18 St Hypolite
" W. J. E., com traveller, 61 Catheart
" Wm. C., clerk, 1827 Ontario
May Frank W., of Thomas May & Co., 278 Stanley
" Frederick A., of Thos. May & Co., res in London, Eng.
" G. C., of Thomas May & Co., 900a Sherbrooke
" John, carter, r 141 Young
" Patrick, driver, 118 Colborne
" Mrs. Alice, wid Benjamin, 81 Vitré
" R. B., clerk Great North Western Tel. Co., 31 Victoria
" Samuel, & Co., billiard table mnfrs, 644 Craig
MAY SAMUEL HUBBARD, ins agent, 108 University

MAY THOMAS, & CO.
(Frederick A. & Frank),
Wholesale Fancy Dry Goods,
240 McGill
and
282 and 284 St James

May Wm., carter, 40 Taillefer av
Mayant Arthur, clerk, 118 Champ de Mars
" R., clerk, 118 Champ de Mars
Mayard J. Bte., stonecutter, 179 Pantaléon
Maybury Mrs., wid Thos., 80 Shearer
" Wm. S., storeman, 104 Mullins

PHŒNIX FIRE INSURANCE CO. OF HARTFORD.
Claims Promptly Settled and Paid. | 114 St. James St., Montreal. | **Over** $25,000,000 Paid to Date.

Mayer Alcibiade, med student, 212 St André
" Alf., laborer, 378 Montcalm
" Damien, grocer, 516 St Hypolite, h 514 St Hypolite
" Désiré, coachman, 545 St Patrick
" Edouard, P. O. clerk, 212 St André
" Edouard, laborer, 136½ and 138 Manufacturers
" Ernest, clerk C.P.R., 189 Dorchester
" Hormisdas, trader, 201a Montcalm
" Hiam, tailor, 686 Craig, h 136 St Lawrence
" Isidore, shoemaker, 55 St Roch lane
" Jos., nailer, 200 Murray
" Joseph, tailor, 285 Visitation
" L. E. D., P.O. clerk, 212 St André
" Michel, trunkmaker, r 262 St Constant
" Miss Zoé, dressmaker, 20 St Emery
" Moïse, carpenter, 30 Albert
" Mrs. P., wid Nap., restaurant, 32 St Charles Borromée, h 30½ do
" Mrs. Tharcile, wid Jos., 97 Maple
" Paul, bookbinder, 157 Champlain
" Paul, carter, 384 Montcalm
" Paul, printer, 87 Champlain
" Wm. E., clerk, 19 St Philip
" Zotique, com traveller, 223 St Christophe
MAYHEW G., 808 Dorchester
Maynard A. S., hotel, 20 Chaboillez sq
" A. S., of Lefebvre & Co., 3428 Notre Dame, Town of St Henry
" John, watchman G.T.R., 27 Congregation
" Mrs George, bdg hse, 77 Bleury
" Mrs. W., wid J. C., 207 St Denis
" Thos. R., clerk G.T.R., 27 Congregation
" W. H., jun., confectioner, 419 Wellington
" Wm., com traveller, 207 St Denis
" Wm., com traveller, 96 St George
" Wm., tailor, 151½ St George
Maynes Albion, C.P.R. shops, 64 Moreau
Mayo J. S., importer and manufacturer of oils, 1 Port and 9 Common, factory 100 Nazareth, bds St Lawrence hall, 139 St James
MAYOR'S OFFICE, hon James McShane, M.P.P. mayor, City hall, 1539 Notre Dame
Mayotte F. X., clerk, 475 St Denis
" F. X., notary, 475 Denis
" Rod., finisher, 62 St Charles
Mayrand Alfred, driver, 205 Centre
" Charles, grocer, 8 St Urbain
" E., carriagemaker, r 280e Panet
" H. W., clerk Merchants Bank of Halifax, 102 University
MAYRAND JOS. H., grocer and provision dealer, 1590 St Catherine and 51 Common, h 1588 St Catherine
" Mrs. Mary, wid Léandre, r 34 Lagauchetière
" Siméon, joiner, 66 Poupart
Maysenholder David, watchmaker, 33 Grothé
" Mrs. Philomène, wid David, 31 Grothé
Maze Chas. de Lamare, of Maze & Howard, 54 Durocher
MAZE & HOWARD, civil engineers and contractors, 180 St James
Mazuret A., collector, 40 Bleury
" Alex , of Mazuret & Fils, 654 St Lawrence
" & Fils, spring manufacturers, 654 St Lawrence
" Léandre, of Mazuret & Fils, 478 Laval av
Mazurette Adolphe, leather cutter, 1248 Mignonne
" François, shoemaker, 295 Frontenac
" L. N., sewing machine and piano agent, 632 St Lawrence
MAZURETTE UBALDE, principal Refuge for old men in the Sacred Heart of Jesus, 429 Jacques Cartier
Meade F. S., manager, 20 Richmond sq
Meade John, laborer, 169 Ottawa
" John, gilder, 755 St James
" Michael, storeman, 60 Barré
" Lewis, foreman, 20 Richmond sq
" Thos., clerk, 33 St Geneviève
Meadowcroft John R., foreman, 290 St Constant
" T., patternmaker, 38 Chemeville
Meadows John, glassblower, 265 Aqueduct
" Mrs. S., wid H., 27 Hutchison
Meagher Arthur D., of Kortosk & Co., 840 Dorchester
" Bros. & Co. (John & Joseph G. C.), wines and liquors, 14 DeBresoles
Meagher James, carpenter, 103 German
" John, jun., of Meagher Bros. & Co., 1000 Sherbrooke
" Joseph G. C., of Meagher Bros. & Co., 840 Dorchester
" Mrs. H., wid Patrick, 60 St Matthew
Mea Kee, laundry, 1240 Ontario
Meaking Jos., joiner, 173 St Hypolite
Meakins —, 512 Centre
" C. W., jun., of Meakins & Co., 312 Prince Arthur
" C. William, sen., of Meakins & Co., res in Hamilton, Ont.

MEAKINS & CO.
(C. Wm. Meakins, sen., & Chas. W., jun.),
BRUSH MANUFACTURERS,
Bell Tel. 1308. 313 St Paul

Meakins Miss M., 215 College
Meaney Patrick, watchman, 82½ Colborne
" William, laborer, 11 Basin
Mearn James, laborer, Logan Farm
Mearns Mrs. Alex., midwife, 123 Wellington
Meat Inspection office, Arthur Hamall, B. McShane, Alph. Bayard and H. Poitras, inspectors, 1539 Notre Dame
MECHANICAL ACCOUNTANT'S OFFICE G.T.R., H. A. White, mech'l accountant, 130 St Etienne
MECHANICAL DRAWING OFFICE G.T.R., G. Holland, chief draughtsman, Point St Charles, off Wellington
MECHANICAL SUPERINTENDENT'S OFFICE G.T.R., Herbert Wallis, superintendent, 130 St Etienne
MECHANICS' INSTITUTE, reading room and library, A. B. Hamilton, librarian, John Murray supt, 204 St James
MECHANICS' INSTITUTE, Point St Charles Branch, 622 Wellington
Meddill David, policeman, 14 Coté av
MEDICAL FACULTY UNIVERSITY OF McGILL COLLEGE, 210 University
MEDICAL HALL, EAST END, Picault & Contant, proprietors, 1475 Notre Dame
MEDICAL HALL, Kenneth Campbell & Co., proprietors, H. H. Wootton, manager, 129 St James
MEDICAL HALL, Windsor Branch, Kenneth Campbell & Co., proprietors ; A. D. Sawyer, manager, Windsor hotel, Dominion sq
Medico-Chirurgical Society's rooms, 14 Phillips sq
Medley Mrs. T. W., 168 Peel
Meechen Andrew, laborer, 8 Jardin
Meehan Charles, bookkeeper, 24a Belmont
" Henry, brewer, 441 Maisonneuve
" Henry, driver, 44 Craig
" John, 243 Ottawa
" John, laborer, 28 Papineau sq
" John, nightwatchman, 7 Jurors
" John, hotel, 101 Murray
" John, laborer, 35 Dowd
" John W., restaurant, 188 Ottawa
" Mrs. Ann, wid Patrick, 20 Farm
" Mrs. Catherine, wid C., 27 Rolland
" Mrs. Catherine, wid Michael, 130 Wolfe
" Mrs. J., wid Pat., 73 McCord
" Patrick, carter, 268a William
" Thos., carter, 70a Eleanor
" Thos., laborer, 231 Ottawa
" Thos., machinist, 182 St Etienne
MEEK JAMES, subscription bookseller, confectioner, importer, estate and collecting agency, pres branch 26 C. B. A., 485 Craig
" W., clerk, 485 Craig
Meeker J. R., stock broker, 13 St Sacrament, h 326 Prince Arthur
Megan Isaac, 170 Poupart
Meharg Miss Jane, 72 St Famille
Meighen F. S., clerk, 405 Aqueduct
MEIGHEN ROBERT, pres. Lake of the Woods Milling Co., pres New Brunswick Ry Co., 342 Peel
Meikle Wm., bookkeeper, 43 Aylmer

METAL AND SLATE ROOFING Montreal Roofing Coy.,
TELEPHONES: Bell 130, Federal 1602. P.O. Box 969. Cor. Latour St. and Busby Lane.

MEILLEUR A. A.,
Agent for the
Fire Insurance Association (Ltd.),
of London, Eng., Sir Donald A. Smith,
President, Capital $413,000; Office,
47 St Francois Xavier, h ll St Edward

Meilleur A., clerk, 568b Sanguinet
" Chas., hardware & grain merchant, 260 Dorchester
" Charles, carpenter, 13 Leclaire av
" Charles, grain merchant, 66 Beaudry
" Elie, tanner, 36 St Alphonse
" J. B., painter, 365 Richmond
" Miss Adèle, 7 St Agathe
" Miss Stéphanie, bdg hse, 25 St Hubert
" Thaddée, laborer, 133 Dufresne
Melançon Arthur, upholsterer, 321 Wolfe
" Chas., salesman, 293 Jacques Cartier
" Edmond, clerk, 162 St Denis
" Eucharistc, sec hand store, 747 St Catherine
" François, laborer, 194 Desery
" Gédéon, butcher, 2696½ St Catherine, h 268 Jacques Cartier
" Gustave, upholsterer, 321 Wolfe
" Jos., of Melançon & Normandin, 79 St Denis
" Joseph, laborer, Sherbrooke
MELANÇON JOSEPH, notary, 48 St James, h 79 St Denis
" Joseph, laborer, 456 Shaw
" Magloire, storeman, 293 Jacques Cartier
" Médéric, laborer, 72 Eleanor
" Misael, laborer, 140 Montcalm
" Moïse, bank messenger, 99 St James
" Moïse, bricklayer, 360 Fullum
" Mrs. P., wid Claude, 162 St Denis
MELANÇON & NORMANDIN (Jos. Melançon, Victor Normandin), notaries and commissioners, 48 St James
" Oscar, grocer, 486 Dorchester, h 76 St Elizabeth
Meland Geo., boot and shoe merchant, 244c Panet
MELDRUM BROS. (Robert & James), coal merchants and general carters, cor Wellington and King
" David, laborer G.T.R., 112 Britannia
" Geo., weigher, 52 St Alexander
" Jas., of Meldrum Bros., 284 St Urbain
" Robt., of Meldrum Bros., 264 St Antoine
" Wm., of Hislop, Meldrum & Co., 397 Mance
Melissa Proofing works, 55 Montcalm
Mell Alfred, storeman, 79 St Maurice
" Chas., plasterer and bricklayer, 40 St Dominique
Melledy Edward, machinist G.T.R., 88 Grand Trunk
Mellis Robert, agent, 45 Anderson
Meloche Alphonse, machinist, 99 St Martin
" Benjamin, professor, 19 Chateauguay
" Chas., 43 German
" F. Ed., artist, studio 7 St Julie, h 43 German
" Félix., caretaker, 58 St Gabriel
" Félix, guardian, 1613 Notre Dame
" Félix, mason, 346 Cadieux
" Frs., grocer, 499 St Hypolite
" H., restaurant, 1277 Notre Dame, h 1275 do
" Hyacinthe, butcher, 114 Workman
" Hormisdas, cigarmaker, 229b Champlain
" Jean Baptiste, carpenter, 248 Seigneurs
" John, carter, 71 Condé
" Jos., joiner, 2483 Notre Dame
" Jos., laborer, 265 Cadieux
" Jos., laborer, 189a Amherst
" Jos., confectioner, r 182 Lagauchetière
" Jos., laborer, 269 Montcalm
" Jos. Alf., bookkeeper, 358a Jacques Cartier
" Léandre, grocer, 581 Albert, h do
" Mrs. E., wid A., 115 Sanguinet
" Omer, collector, 123 St Felix
" Wilfred, teacher, 153 Chateauguay
" Wm., butcher, 2560 Notre Dame, h 2562 do
" Zotique, barber shop, 41 Chaboillez sq
Melrose John, engine driver, 93 Iberville
MELVILLE GORDON, restaurant, 1752 and 1754 Notre Dame
" Gordon A., 1754 Notre Dame
" John R., apprentice G.T.R., 107 Bourgeois
" Mrs. Annie, wid John, 107 Bourgeois
Memery E. F., cutter, 862 Palace
Menamin John, foreman, 37 Shearer
Ménard —, 241 Mignonne
" Abel, laborer C.P.R., 86 Marlborough
" Adjutor, printer, 267 Delorimier av
" Albert, 1135 Ontario
" Albert Edouard, machinist, 66 Gain
" Alf., barber, 1444 St Catherine
" Alf., tinsmith, 13 Robin
" Alphonse, laborer, 283 Manufacturers
" Amable, laborer, 1 St Léon lane
" Arthur, grocer, 44 Desery, h 46 do
" Chas., 46 Frontenac
" David, 158 Mount Royal av
" David, grocer, 883 Sanguinet, h 492 Rachel
" Edmond, butcher, 1163 St James, h 1167 do
" Edouard, laborer, 22 Taillefer av
" Elie, laborer, St Léon lane
" Ernest, architect, 113 Campeau
" Eustache, laborer, 137 Frontenac
" F. X., carter, 579 St Hypolite
" Felix, mnfr church ornaments, 7 Menard place
" Francis, laborer, 490 Beaudry
" Fred., laborer, r 106 Shannon
" G., 17 St Hypolite
" George, laborer, 116 Shannon
" H., grain dealer, 1009 St Catherine, h 90a Dufresne
" Hormisdas, carter, 1223 St Lawrence
" J. Bte., cabinetmaker, 246 Centre, h 44 Island
" J. Bte., laborer, 137 Frontenac
MENARD J. E., dealer in groceries, wines, liquors and provisions, 54 Napoleon road, City of Cunegonde
" Jos., law student, 48 St James, bds 1428 Notre Dame
" Jos., laborer, 313½ Panet
" Jules, butcher, 81 Quesnel
" Louis, merchant, 133 Logan
MENARD MEDERIC, prop of the St Lawrence Wine Co., 61 St Lawrence, h 63 do
" Michael, Provençal lane
" Miss Marceline, 7 St Julie
" Mrs. Emelie, wid Nap., 594 Sanguinet
" Mrs. Julie, wid Pierre, 14 Allard
" Mrs. V., wid Ant., 561 Albert
" Nap., millwright, 111 Lafontaine
" Onésime, 190½ Amherst
MENARD PIERRE B., groceries and provisions, 59 and 61 Richmond
" Pierre, laborer, 28 Allard
" Pierre, joiner, 99 St Maurice
" Théodule, policeman, 342 Laval av
" Théophile, laborer, 26 Grant lane
" Ulric, laborer, 572 St Patrick
" Wilbrod, confectioner, 13 Robin
" William, storeman, 500 Centre
Mendel Em., hat and cap mnfr, 503 St Paul, h 86½ Inspector
Mendels Isaac, 315 St Urbain
Menelli Frank, trader, 367 Jacques Cartier
Menut J. B., founder, 71 Montcalm
Menzies A., post office, 218 St Martin

MERCANTILE AGENCY (THE),
DUN, WIMAN & CO.,
Imperial Building, 107 St James st

MERCANTILE AGENCY, The Bradstreet Co., props; John A. Fulton, supt, 1724 Notre Dame
Mercer John, laborer, 116 Nazareth
MERCER NATHAN, insurance agent and official appraiser of drugs and chemicals for Marine Underwriters' association, 10 St Nicholas, h 104 Mansfield
" Wm., carter, 35 Condé

JAMES M. AIRD, BREAD BAKER.
Bell Telephone 9013. | **OFFICE, 103 ST. URBAIN ST., MONTREAL.** | **Federal Telephone 803.**

MERCHANTS' BANK OF CANADA, Andrew Allan, president; Geo. Hague, general manager; John Gault, assistant general manager; J. S. Meredith, local manager; R. Shaw, asst local manager, St James cor St Peter
MERCHANTS' BANK OF HALIFAX, head office, Halifax, N.S., Thomas E. Kenny, M.P., president; D. H. Duncan, cashier; Montreal branch, Edson L. Pease, manager, 1720 Notre Dame cor St François Xavier and at 2476 Notre Dame
MERCHANTS DESPATCH TRANSPORTATION CO., M. Davis, agent, 9 Common and 1 Port
MERCHANTS' LUNCH ROOMS, F. Upton, proprietor, 24 and 26 Hospital
MERCHANTS MANUFACTURING CO., A. A. Ayer, prest; G. Creak, sec treas; R. W. Eaton, supt; mill and office St Ambroise, Town of St Henry
MERCHANTS' PROTECTIVE ASSOCIATION, A. C. Gray, manager, room 13, 204 St James
Mercier, painter, 268 Panet
" —, 12 Hunter
" Albert, clerk, 160 St André
" Alb., shoemaker, 234 Lafontaine
" Alphonse, joiner, 166 Duluth av
" Alphonse, laborer, 24 Visitation
" Alph., medical student, 1444 Notre Dame
" Benjamin, of Cadieux & Mercier, St Denis
MERCIER, BEAUSOLEIL, CHOQUET & MARTINEAU, advocates, 76 St James
" Chas., cigarmaker, 677 St James
" Cyrille, laborer, 318 Visitation
" Damase, bds 85 College
" Désiré, joiner, 65 Campeau
" E., customs officer, 39 St Christophe
" E. H., landing waiter H. M. customs, 223 McGill
" Edmond, furrier, 17 and 35 Sanguinet
" Edmund, clerk, bds 234½ Wolfe
" Emile, painter, 253 Rivard
" Eugène, carriagemaker, 388 Visitation
" F. H., constable, 61 Prince Arthur
MERCIER FELIX, carriage manufacturer, 1448 Notre Dame, h 1444 do
" François, machinist, 17 Payette
" G. A., clerk G.T.R., 39 St Christophe
" George, bookkeeper, 422 Drolet
" Geo., shoemaker, 23 Lafontaine
MERCIER HON HONORE, M.P.P., of Mercier, Beausoleil, Choquet & Martineau, prime minister of the Province of Quebec, 108 St Denis
" Horace, grocer, 241 Lafontaine, h 235 do
" Horace, constable, 63 Plessis
" Isidore, painter, 268 Panet

MERCIER J. A.,
INSURANCE BROKER,
FIRE, LIFE AND ACCIDENT.
Office, 761 St Gabriel st,
Office—Telephone 2102,
h Tel. No. 6002, h 194½ St Denis

Mercier J. B., joiner, 254 St Constant
" J. Bte, laborer, 9 Wolfe
" J. L. R., notary, 21 Moreau
" Jos., 586 St Denis
" Jos., carter, 205 Visitation
" Jos., dry goods, 1330 Notre Dame, h 1328 do.
" Jos., cook, 13 Sanguinet
" Joseph, carter, 205 Visitation
" Joseph, carter, 229 Richmond
" Joseph, of Léandre Mercier & Sons, 525 Craig
" Jos. A., architect, 25 St James, h 68 Cherrier
" Léandre & Sons, tobacconists, 525 Craig
" Léandre, of Léandre Mercier & Sons, 525 Craig
" Léandre, jun., of Léandre Mercier & Sons, 525 Craig
" Léger, printer, 26 St Elizabeth
" Louis, tobacconist, 332 Delorimier av
" M. E., 610 St Lawrence
" Miss Georgiana, restaurant, 170 St Denis
" Moïse, foreman, 79 Montcalm
" Mrs., wid Louis, 83 Champ de Mars
Mercier Mrs. A., wid Jos., 160 St André
" Mrs. A., wid J. O., 277 St Constant
" Mrs. E., 95 Campeau
" Mrs. Felicie, wid Louis R., 93 Parthenais
" Mrs. L. C., wax works, 8 St Lawrence
" Mrs. M., wid Jos., 46 Amherst
" Mrs. Rosiane, wid Jos., 171 Panet
" Nap., fruit dealer, 57 and 57½ St Antoine, h 57 do
" Nap., clerk, 6 Côté av
" Nap., laborer, 525 Craig
" Narcisse, stonecutter, 320 Jacques Cartier
" Narcisse, laborer, 85 Campeau
" Oscar F., M.D., physician, 586 St Denis
" P., carter, 416 Montana
" Peter, carter, 264 Manufacturers
" Rosario, painter, 387 Lagauchetière
" Wilfrid, advocate, 1598 Notre Dame, h 297 St Hubert
" Wilfrid, contractor, 160 St André
" Wilfrid, contractor, 26 St Andre
" Wm., laborer, 116 Dufresne
Mercil Jos., painter, 150 Centre
" Mrs. A., wid Pierre, 1335 Ontario
Mercille Alexis, paying teller La Banque du Peuple, 73 Berri
Mercure Désiré, road inspector, 363 Drolet
" Evariste, joiner, 544 Amherst
" Jos., confectioner, 1005 St Catherine
" Joseph, joiner, 546 Amherst
" Louis, baker, 362 Logan
" Mrs. Adèle, wid F. X., 23 Leduc lane
Merda Jules, laborer, 1201 Notre Dame
Meredith Chas., of Chas. Meredith & Co., bds at 6 Cathcart, and at St James club, 831 Dorchester
MEREDITH CHAS., & CO., stock brokers, 87 St François Xavier
" Fred. E., B.A., LL.B., L.L.L., of Abbotts, Campbell & Meredith, 844 Sherbrooke
MEREDITH H. VINCENT, local manager Bank of Montreal, 109 St James, h 909 Sherbrooke
MEREDITH J. S., local manager Merchants' Bank of Canada, 205 St James, rooms 6 Cathcart
" M. F., bank clerk, 22 Victoria
MEREDITH & O'BRIEN, stock brokers, 16 St Sacrament
" Robert F., of Meredith & O'Brien, 181 Mance
" W. H., of Middleton & Meredith, 844 Sherbrooke St James club, 831 Dorchester
Merineau Amédée, butcher, stalls 1, 2 and 3 St Jean Baptiste market
" Béloni, carter, 263 Pantaléon
" Cléophas, grocer, 915 and 917 St Dominique
" Cléophas, clerk, 1231 St Lawrence
" Cyrille, laborer, 5½ Robin
" Edmond, laborer, 937 St Dominique
" Jos., carter, 302 Jacques Cartier
" Jos., grocer, 751 St Dominique, h 753 do
" Louis, carter, r 509 Seigneurs
" Onésime, mason, 152 Pantaléon
" Pierre, carter, 152 Mount Royal av
" Pierre Arthur, plasterer, 314a Rivard
" Zotique, joiner, r 768 St Dominique
Mérino P., carter, 604 Laval av
" Victor, fireman, 401a Beaudry
Meron Jos., mason, r 401 Maisonneuve
Merrigan Thomas, saloonkeeper, 85 Manufacturers
MERRILL ALEX. L. C., proprietor Merrill's Carpet store, 1670 Notre Dame, res St Rose
" Alfred E., of Duhamel, Marceau & Merrill, 85 St Famille
" Arthur, of Leclerc & Co., 409 St Hubert
" G. Henry, M.D., physician and surgeon, 151 Bleury
" H. Arthur, secy-treas Standard Steam Laundry Co. (Ltd.), 409 St Hubert
" Peter, wood merchant, 203 Canning
" W. H., 52 Victoria
MERRILL'S CARPET AND OIL CLOTH WAREHOUSE, A. L. C. Merrill, proprietor, 1670 Notre Dame
Merriman Michael, machinist, 109 Britannia
Merry —, 5 St Alexander
Merryfield Samuel, laborer, 34 Shaw
Meslin Aug., carpenter, 55 Parthenais sq

DAMP-PROOF CELLARS
Telephones: Bell 130, Federal 1602. P.O. Box 909.
Montreal Roofing Company,
LATOUR ST. Cor. BUSBY LANE.

Mesnard Albert, of Perrault & Mesnard, 192 St Hubert
" Ernest, architect, valuator and measurer, rm 34 Imperial bldg, 107 St James, h 130 Campeau
" François, carter, 95½ Dufresne
" Frs., blacksmith, 152 Ropery
" Hormisdas, grain dealer, 90a Dufresne, h 1009 St Catherine
" J. S., agent, 245 Beaudry
" Jules, butcher, 81 Quesnel
" Laurent, bookkeeper, 18 Sanguinet
" Mrs. A., wid Moses, r 114 Versailles
" Mrs. C., wid F. X., 77 Quesnel
" Nicholas, carter, 290 Visitation
" Pierre, milkman, 309 Centre
" Wilfrid, clerk, 97½ Dufresne
Messenger Charles, student, 2346 St Catherine
" Wm. J., student, 2346 St Catherine
Messer C., bds 24 Cathcart
Messett Robert, engineer, 40 Sanguinet
Messie Damase, 246 Poupart
Messier Alphonse, joiner, 200 Plessis
" Amable, laborer, 73 Delisle
" Auguste, contractor, 202 Plessis
" Chas., shoemaker, 41 St Rose
" Chas., glassblower, 890 Mignonne
" Christophe, of Messier & Collette, 650 Notre Dame
" & Collette, wholesale and retail grocers, 648 and 652 Notre Dame
" D., deputy prothonotary, 396 Rivard
" Emmanuel, notary, arrears law dept, City hall, 1539 Notre Dame, h 1298 St Catherine
" Felix, butcher, 1504 St Catherine, h 240½ Montcalm
" Henry, car inspector, 5 Archambault lane
" Louis, shoemaker, 400 Wolfe
" Mrs. T., wid Etienne, 710a Sanguinet
" O., laborer, 247 Iberville
" Octave, stonecutter, 495 Seigneurs
" Paul, guardian, 109 Quesnel
" Ulric, shoemaker, 22 St Julie
" W. L., boots and shoes, 854 St Catherine, h 852 do
Messmer Theo., sole agent for Canada of Fibrone & Plasticon Goods, and mgr Montreal Quilting Co., 647 Craig, h 17 Drolet
Métayer J. A., wholesale and retail tobacconist, 13 Chaboillez sq
" Mrs. Zoé, wid Joseph, r 104 Shearer
" Nicholas, tobacconist, 13 Chaboillez sq
Metcalfe Chs., agent, 655 St Denis
" H. D. W., clerk, 140a Maple
" John, moulder, 107 Colerane
" John, driver, 44½ St George
" Robert, com traveller, 68 Albert
Métellier Télesphore, shoemaker, 139 Beaudry
Metherell Mrs. M., wid R. H., bdg hse, 22 Argyle av
Methodist church (Dorchester Mission), rev C. A. Bland, B.A., minister, 565 Dorchester
" church (Dominion Square), rev S. P. Rose, minister, 894 Dorchester
" church (East End), rev H. McCann, minister; Austin Thornton, sexton, 123 Lagauchetière cor Plessis
" church (West End), rev T. G. Williams, D.D., minister, cor Coursol and Canning
" church, rev W. H. Emsley, minister, 2 Torrance cor Mountain
" church, rev C. R. Flanders, minister, 546 Sherbrooke
" church, Hochelaga, rev A. G. Robertson, minister, 17 Marlborough
" church, (Douglas), rev J. Cooper Antliff, D.D., minister, 2795 St Catherine; J. Laird, sexton, 33 Closse
" church, rev J. Tallman Pitcher, minister, 592 Wellington
" church (St James), rev Wm. J. Hunter, D.D., minister, St Catherine cor St Alexander
" Theological college, rev Geo. Douglas, LL.D., principal; rev W. I. Shaw, LL.D., registrar; rev J. C. Antliff, D.D., and rev W. M. Patton, BD., professors
Methot Damase, tobacconist, r 277 Beaudry
" Joseph H., clerk, 30 St Antoine
Métivier A., mason, 807 Berri
Métivier Charles, photographer, 10[illegible]
" J., joiner, 149 Amherst
" J. Bte., contractor, 204 Roy
" Jos., tailor, 17 Charlotte
" L., laborer, 279 Moreau
Metows Henry, r 9 Jardin
METROPOLITAN CLUB, Sir Joseph Hickson, president; A. H. Sims, vice-president; R. W. H. Smith, hon secretary, 57 Beaver Hall hill
METROPOLITAN IRON WORKS, Abbott & Co., proprietors; John A. Perry, manager, 219 Delorimier av

METROPOLITAN MNFG. CO.,
T. A. ENMANS, Manager,
House Furnishing Goods, Furniture, Carpets, Oil Cloths, Stoves, Ranges, Clocks, Lamps, Pictures, Mirrors, Silverware, Baby Carriages, &c.,
1678 and 1680 Notre Dame

METROPOLITAN OIL CO., McArthur, Corneille & Co., general agents, 310 to 316 St Paul and 147 to 151 Commissioners
Metteyer Joseph Arthur, shoemaker, 440 Drolet
Metthé Jos., painter, 95 Eleanor
Meunier Abraham, carter, 529 St Hypolite
" Alphonse, of Gosselin & Meunier, 4 Gram
MEUNIER AMEDEE, livery and boarding stable; double carriages for weddings and christenings, also single sleighs and first class horses at public disposal, r 2178 Notre Dame, bds 202 McCord
" Amédée, foreman, 3a Chambly av
" André, laborer, 10 Robin
" Charles, of Gagnon & Meunier, 297a St Lawrence
" Chas., trader, 61 St James
" Cléophas, dining room, 137 St Dominique
MEUNIER CLEOPHAS, undertaker, 1106 Ontario, h 1108 do
" Damase, master carter, 619 St Lawrence
" David, hotelkeeper, 133 and 135 St Dominique cor Charlotte
" E., laborer, 609 Albert
" Edmond, painter, 8 Bonsecours
" Edouard, carpenter, 976 St Dominique
" Emile, tinsmith, 1323 Mignonne
" Eusèbe, butcher, 1023 Mignonne, h 1021 do
" François, shoemaker, 155a Pantaléon
" François, milkman, 224 Rachel
" George, butcher, 1 Bonsecours market, h 59 Duluth av
" George, joiner, 761 Berri
" George, butcher, 331 Maple
" Gilbert, clerk C.P.R., 66 Versailles
" H., machinist, 1291 St Catherine
" Henri, grocer, 269 Rivard
" Henri, laborer, 227 Drolet
" Henri, laborer, 12 Campeau
" Ignace, cigarmaker, 344 Berri
" Jos., foreman cigarmaker, 26 Visitation
" Joseph, engraver, 279 Drolet
" Joseph, laborer, 359 Champlain
" Joseph, jun., 171 St Paul
MEUNIER JOSEPH, livery and boarding stable, 45½ Bonsecours, h 45 do
" Louis, carriagemaker, 227 Cadieux
" Louis, joiner, 416 Jacques Cartier
" Louis, sen., 297a St Lawrence
" Louis, plasterer, 215 Barré
" Louis, carter, 1226 St Lawrence
" Louis, trader, 195 Murray
" Miss D., dressmaker, 61½ Cathedral
" Miss E., dressmaker, 1364 Notre Dame
" Miss Marie, dressmaker, 297a St Lawrence
" Mrs., wid A., 37 Desalaberry
" Mrs. Adelaide, wid Jos., 424 Maple
" Mrs. D., wid Hubert, 61½ Cathedral
" Mrs. Virginie, wid Frs. Xavier, 293 Drolet
" Mrs. Zoé, wid Joseph, 514 St Dominique

PHŒNIX FIRE INSURANCE CO. OF HARTFORD.
114 St. James Street. **CYRILLE LAURIN & G. MAITLAND SMITH** **Montreal Agents.**

oseph Hickson, presi-
president; R. W. H.
Beaver Hall hill
RKS, Abbott & Co.,
Perry, manager, 219

NFG. CO.,
ANS, Manager,
cc's, Furniture,
toves, Ranges,
s, Mirrors, Sil-
s, &c.,
20 Notre Dame

McArthur, Corneille
0 to 316 St Paul and

ker, 440 Drolet

Hypolite
eunier, 4 Gram
nd boarding stable;
ngs and christenings,
irst class horses at
re Dame, bds 202 Mc-

ly av

er, 297a St Lawrence

t Dominique
aker, 1106 Ontario, h

t Lawrence
d 135 St Dominique

irs
ominique
ne
me, h 1021 do
ntalcon
el
rs market, h 59 Du-

ailles
ne

Visitation
n
oarding stable, 45
ieux
tier

e
edral
re Dame
St Lawrence
aple
edral
, 293 Drolet
Dominique

TFORD.

Montreal
Agents.

BOOK WORK, PAMPHLETS, PERIODICALS, PRICES CURRENT, PROSPECTUSES, CIRCULARS, INSURANCE FORMS, BLANK FORMS, RAILWAY FORMS.

LEGAL FORMS, BILLS OF LADING, WAY BILLS, RECEIPTS, CATALOGUES, CARDS, FUNERAL LETTERS, HAND BILLS, POSTING BILLS.

JOHN LOVELL & SON

Job Printers and Bookbinders

PLAIN. FANCY.

PRINTING

23 & 25 St. Nicholas St., - MONTREAL.

Blank Account Books

BILL BOOKS, LETTER BOOKS, INVOICE BOOKS, POLICY BOOKS, ACCOUNT CURRENT BOOKS, CONTRACT BOOKS, MERCHANTS MEMORANDUM BOOKS, &c., &c.

LEDGERS, * JOURNALS,

CASH AND DAY BOOKS

OF ALL SIZES, MADE TO ORDER.

Bound in Calf (with or without Russia Bands), Vellum or Basil.

RULING TO ANY PATTERN REQUIRED.

BOOKS PAGED BY MACHINERY.

Indices bound with the Books, or furnished loose, as may be desired.

FACTUMS EXECUTED AT SHORT NOTICE.

Meunier Napoléon, plumber, 107 Pantaléon
" Napoleon, clerk, 135 St Dominique
" Napoleon, collector, 298 Jacques Cartier
" Narcisse, joiner, 328 Wolfe
" Noël, mason, 306 Montana
" Pierre, laborer, 456 Maisonneuve
" Pierre, clerk, r 17½ St Philip
" Stanislas, laborer, 73 St Paul
" Thomas, laborer, r 592 St Hypolite
" Victor, clerk, 136½ St Catherine
Meyer Wm., engine driver G.T.R., 144 Magdalen
Mewhort W. F., of W.F. Mewhort & Co. ,res St Anne de Bellevue
" W. F., & Co., real estate agents, Fraser bldg 43 St Sacrament
Mewkoski Harris, clothing store, 613, 615 and 617 Dorchester
Meyer Chas. William, accountant R. & Ont. Nav. Co., 228 St Paul, h 168 Mance
" Ed., chief landing walter customs, 1 Common, h 2 Tower av
" L. H. F., clerk G.T.R., 2 Tower av
" Maurice, chemical analyst, 38 St Vincent
Meyers F., printer, 112 Duke
" John, agent, 77 St Denis
Meyrick Wm., milkman, 672 Dorchester
Miard Isidore, laborer, 267 St Germain
Miazel Henry, laborer, 39 Dufresne
Michael Chas. Jas., clerk, 747 Wellington
" David, grocer, r 70 St Hypolite
" Edward, machinist, 162 St George
" Green, live stock and com agent, bds Turkish baths, 140 St Monique
" J. C., accountant G. T. R., 937 Wellington
" Wm., foreman G.T.R., 937 Wellington
" Wm., laborer, 173 Island
" Wm., upholsterer, 937 Wellington
MICHAELS ABRAHAM, direct importer of Havana cigars and general tobacconists' goods, sole agent for Ansell's Perique mixture, 2251 St Catherine, h 157 Mansfield
" Henry, bookkeeper, 44 Osborne
" J., of H. Jacobs & Co., 250 Mountain
" Morris, importer of Havana cigars, Windsor hotel, Dominion sq., h 246 Mountain

MICHAELS NATHAN,
Importer of Tobacconists' Goods of every description, 208 St James St, next door to Mechanics hall, Bell Tel. 1949; Branch Stores: 233 McGill, one door from St James, Bell Tel. 1929. 2317 St Catherine, next door to Mansfield, Bell Tel. 4812.
h 32 Union av, Bell Tel 4423 *See Adv opp*

Michalson M., wholesale jewellery, 1550 Ontario
Michaud Alphonse, moulder, 292 St Dominique
" André, civil engineer, 205 St Elizabeth
MICHAUD BROS., wholesale produce, feed, hay and grain merchants, 1224 St Lawrence
" Charles, of Michaud Bros., 133½ St Lawrence, bds 131b do
" David R., clerk, 73 Mackay
" Didace, cabinetmaker, 95 Marlborough
" Elzéar, laborer, 544 Centre
" Eugène, bookkeeper, 30 Robin
MICHAUD F., wholesale boot and shoe manufacturer, 279½ and 279¾ Montcalm, h 30 Robin
" Frs., joiner, 166 St Christophe
" François, laborer, 381 Jacques Cartier
" George, shoemaker, 474 Beaudry
" Hudon & Daly, mgrs of the French dept of the N. Y. Life Ins. Co. for Prov. of Quebec, room 410 N. Y. Life bldg, 11 Place d'Armes sq
" J. A., clerk C.P.R., 73 Mackay
" J. A., bookkeeper, 30 St André
" J.Bte., flour and grain, 133½ St Lawrence, h 131b do
Michaud J. Bte., laborer, 165 Dufresne
" J. B., of Michaud Frères, 1215 St Lawrence
" J. H., broker, 73 Mackay
" J. L., secry of La Canadienne Life Ins. Co., res St Anne de Bellevue
" Joseph, laborer, 63 Davidson
" Joseph, laborer, 427 Amherst
" Ludger, laborer, 383 Panet
" Magloire, shoemaker, 196 St Christophe
" Miss Agnes, music teacher, 131b St Lawrence
" Mrs. A., wid Achille, 10 St Julie
" Mrs. E., wid Jos., general store, 39 Duluth av
" Mrs. H. wid L., r 371 Wolfe
" Mrs. T., wid Thomas, 2 Lagauchetière lane
" Ov., shoemaker, 466 Wolfe
" Philias, shoemaker, 30 St Vincent
" Philéas, cigarmaker, 262 St Christophe
" Silvio, agent, 85 St Denis
" T. S., of Michaud, Hudon & Daly, 85 St Denis
" Wilfred, bookkeeper, bds 82 St Dominique
" Wm J., clerk, 73 Mackay
" Zoël, carpenter, 398 Rivard
Michea Emile, agent, 139 Panet
Michel A., professor, 208½ St Charles Borromée
" Francis W., laborer, 27 Grand Trunk
Micheland Chs., carpenter, 41 St Catherine
Michelet George, carter, 92 Campeau
Michelin Alph., moulder, 933 St James
" George, carter, 806 Lagauchetière
" Mrs. Elzina, wid George, r 89 Dufresne
" Thos., painter, 32 Albert lane
Michelot Emile, clerk, 6 St Nicholas, h 50½ Sanguinet
" Henri, driver, 50½ Sanguinet
" Pierre, agent, 59 Iberville
MICHIGAN AIR LINE RAILWAY, L. J. Seargeant, president; Robert Wright, secretary, office 130 St Etienne
Michon Désiré, clerk, 1303 Ontario
MICHON LOUIS, groceries and provisions, 1303 and 1305 Ontario
Midden John, painter, 483 Albert av
Middlemiss Miss Elizabeth, 19 St Luke
Middleton Jos., plumber, 1643 Ontario
MIDDLETON & MEREDITH, agents and commission merchants, 10 Waddell building, 30 St John
" Mrs., wid Edward, 22 Favard
" Mrs. Thomas, 1643 Ontario
" Thos., manager, 193 Versailles
" Wm., contractor, 267 Bleury
Midgley C. T., bookkeeper, room 24 Fraser building, 43 St Sacrament, h 297 St Charles Borromée
MIDLAND RAILWAY COMPANY OF CANADA, L. J. Seargeant, president; Chas. Percy, secretary, 130 St Etienne
Miggins Michael, P. O. clerk, 17 Condé
MIGNAULT & BELANGER, civil engineers and surveyors, 6th flat room 611 New York Life building, 11 Place d'Armes sq
" Edouard, crier Supreme court, 87 Sanguinet
" Etienne, laborer, 150 Chateauguay
" Henri, laborer, 165 Iberville
" J. O. C., of Mignault & Bélanger, 444 St Denis
" Louis, carpenter, 318 Moreau
MIGNAULT LOUIS D., M.D., professor of Physiology, and secretary of the Montreal School of Medicine and Surgery, 155 Bleury
MIGNAULT P. B., jun., B.C.L., advocate, 6th flat, room 611 New York Life building, 11 Place d'Armes sq, h 634 St Denis
Migneron E. D., grocer, 263 Sanguinet
" Elphege, clerk, 75 St Philip
" Frs. X., foreman, 19 Pea lane
MIGNERON J. H., advocate, barrister, attorney, solicitor, etc., 74 St James, h 1 St Edward, bds St Lawrence hall, 139 St James Bell tel 9059
" Victor, mason, 39 and 41 Napoléon
Migue Chas., com traveller, 190 St Dominique
" Fidèle, blacksmith, 381 Amherst
" J. Bte., polisher, 499 St Dominique
Milaire Louis, machinist, r 392 Lagauchetière
" Louis, shoemaker, 553 Rachel
" Philéas, restaurant, 319 St Lawrence, h 31 7 d
Milan John, steamfitter, 340 Charron

BLOUIN, DESFORCES & LATOURELLE,
Hot Water, High or Low Pressure Steam Heating for Churches, Convents, Private Residences, Etc., Etc.
Bell Telephone 2235. **520½ CRAIG STREET, MONTREAL.**

NATHAN MICHAELS,

MANUFACTURER OF THE

"McGill" and "Old To-morrow" Cigars, "McGill" and "Old Plantation" Smoking Tobaccos, "McGill Cigarettes," &c.

IMPORTER OF

FINE HAVANA CIGARS,

Leading House in America for European Novelties in MEERSCHAUM and BRIAR PIPES, CIGAR and CIGARETTE HOLDERS. TOBACCO JARS, SMOKERS' TABLES, CIGAR CUTTERS, WALKING STICKS, CIGAR CASES,

AND EVERY DESCRIPTION OF

TOBACCONISTS' GOODS, WHOLESALE AND RETAIL.

208—ST. JAMES STREET—208

BELL TELEPHONE 1949. [Next door to Mechanics' Hall]

BRANCH STORES

233 McGILL STREET. [One door from St. James St.] BELL TELEPHONE 1929

2317 ST. CATHERINE ST. [Next door to Mansfield St.] BELL TELEPHONE 4812

Orders by Telephone delivered free to any part of the City.

Residence, 32 Union av. Bell Telephone 4423

PRINTING !

Our facilities for the following are unequalled.

COMMERCIAL PRINTING.

Cards, Circulars, Bill Heads, Statements, Note Heads, Memos, Envelopes &c.

MANUFACTURERS' PRINTING.

Illustrated Catalogues, Pamphlets, Price Lists, &c.

BOOKBINDING IN ALL ITS BRANCHES.

JOHN LOVELL & SON,

23 & 25 ST. NICHOLAS STREET

Millard Medard, carter, 395 Beaudry
MILLARD MISS GEORGIANA, groceries and provisions, 543 Centre
Milburn James, printer, 501 Dorchester
Milburne F. W., clerk G.T.R., 816 Dorchester

MILBURNE R. J., The Cigar Merchant, and Wholesale and Retail News Agent, 816 and 818 Dorchester st, Opposite the Fraser Institute, Special Brands of Cigars "R. J. M." and "FORGET me NOT."

Miles Henry, of Lyman Sons & Co., 138 Peel
" James, storeman, 148 Dalhousie
" Thos., tobacconist, 275 St Antoine
Milet Absolom, grocer, 165 Maple
Milette Chs., butcher, 389 Wolfe
" Edouard, 5 Dufferin av
" J. A., traveller, 5 Dufferin av
" Joseph, shoemaker, 117 St Rose
" L., shoemaker, 159 German
" M. H., com traveller, 5 Dufferin av
MILETTE P. Z., hotelkeeper, 65 Centre and 47 Montmorenci, h 63 Centre
Military District No. 6, major Alex. Roy, brigade major; lt-col Fletcher, C.M.G., assist paymaster of military districts Nos. 5 and 6, and acting supt of stores; lt-col G. d'Odet, d'Orsonnens, D.A.G., deputy adjutant general, Drill hall, Craig
Militia Offices, military district No. 5, lieut-col C. F. Houghton, D.A.G., commanding officer; lieut-col G. Mattice brigade major; staff sergt Elliot, clerk, Militia offices, Drill hall, Craig
Milkflood M., laborer, r 251 Centre
Mill Chas., laborer, 164 St Urbain
" Chas., plasterer and bricklayer, 407 St Dominique
Millah S., pedlar, 194 Murray
Millaire Chs., joiner, 1823 St Catherine
" E., bricklayer, r 365 Beaudry
" Napoleon, upholsterer, 91 Maple
MILLAIRE PHILIAS, proprietor Madoc hotel, 319 St Lawrence
Millan Wm. John, com traveller, 198b Ver-ailles
Millar & Co., general merchants, phosphate and shipping agents, O. M. Harris, representative, Atlantic chambers, 209 Commissioners
" G. M., real estate, insurance and financial agent, 126 St James, h 261 Peel
" Mrs. G. M., of Mrs. Millar & Miss Pitt, 261 Peel
" Mrs. G. M. & Miss Pitt, boarding and day school for young ladies and children, 261 Peel
MILLAR ROBERT, late of McGibbon, McCalman & Co., proprietor of Royal Windsor Aerated Waters, Miller's Edinburgh ginger beer, 69 St Antoine
Millard Alfred, shoemaker, 103 Dufferin
" Edmond, carter, 418 Gain

MILLARD HENRY R., Importer of Watch and Clock Materials, Tools, Watch Glasses, Jewellers' and Engravers' Tools, Oil Stones, Box Wood, Established 1865; 146 St James, h 137 Laval avenue

Millard Jos., shoemaker, 103 Dufferin
" Mrs. Annie, wid James, 36 St Hypolite
" R., & Co., railroad supplies, Michael Babcock, manager, 126 Queen
Millen Alex., com traveller, 579 St Dominique
" Geo. R., bookbinder, 30 Cadieux
MILLEN HENRY, 214 St James, h 72 Durocher
" Jas., carter, 202 William
MILLEN JOHN, groceries, paints, hardware, grain, plumbers' findings, 1325 to 1331 St Catherine, h 393 St Hubert
Miller A. M., of A. M. Miller & Co., 47 Tupper
" A. M., & Co. (A. M. Miller), importers of furs, hats and caps, room 15, 162 St James
" Adam, bookkeeper, 49 Berthelet
" Alexander L. J., awning mnfr, 1245 Notre Dame h 24 St Elizabeth

MILLER & BREMNER, Manufacturing Jewellers and Watchmakers; Watches and Clocks repaired and warranted; Jewellery made to order; Diamond setting a specialty, &c., 33½ and 35 Bleury.

See Adv opp Jewellery, Retail, in Advertisers' Classified Directory

Miller Alfred, machinist, 117 St George
" André, stonecutter, 313 German

MILLER BROS. & CO., Manufacturers of Linen Faced Collars, Paper Boxes, Egg Cases, Strawboards and Woodboard, 30 to 38 Dowd.

Miller C. D., com traveller, 201a Canning
" C. H., of Miller Bros. & Toms, 27 Lorne av
" David, foreman, 695 Laganchetière
" David, repairer, 107 Marlborough
" David, machinist G.T.R., 8 Grand Trunk
" David, of Miller & Bremner, 98 Stanley

MILLER BROS. & TOMS (Geo. A. Miller, Chas. H. Miller, Lewis W. Toms), Machinists, Millwrights, Engineers and Manufacturers of Best Safety Elevators, Safety Dumb Waiters and General Machine Work, &c., Works 110 to 120 King, Office 122 King.

" E. P., 31 Guilbault
" Edmond, leather cutter, 952 Mignonne
" Elie, driver, 20 Balmoral
" Elie, excise officer, 492 St Denis
" F. F., manager Royal Bridge & Iron Co., 164a Mansfield
" Francis, 62 Drummond
" Fred. A., clerk, 511 St Urbain
MILLER FRED. C., livery stable, 7 and 9 Hermine, h 23 Anderson
" Frs. X., painter, 31 St Hypolite lane
" George, boilermaker, 159 Vitré
" Geo. A., of Miller Bros. & Toms, 20 Lorne av

MILLER H. A., House, Sign and Window Shade PAINTER, Paper Hanger and Decorator, Gilding, Glazing, Graining, Dealer in Paints, Brushes, Glass, &c., 1996 St Catherine, h 95 Jacques Cartier

PHŒNIX FIRE INSURANCE CO. OF HARTFORD.
Head Office, Canada Branch, 114 St. James St. Montreal., *GERALD E. HART, General Manager.*

ts, hardware, grain
o 1331 St Catherine

o., 47 Tupper
), importers of furs,
2 St James
nelet
r, 1245 Notre Dame h

,
Jewellers and
s and Clocks
ed; Jewellery
ond setting a
35 Bleury.
Advertisers' Class-

George
man

CO.,
of Linen Faced
s,

Woodboard,
0 to 38 Dowd.

Canning
s, 27 Lorne av
etière
ough
Grand Trunk
98 Stanley

OMS
H. Miller,
n s),

wrights, Engi-
of Best Safety
Waiters and
&c.,
fice 122 King.

Bignonne
is
& Iron Co., 164a

and 9 Hermine, h
lane
ns, 20 Lorne av

and Window
Hanger and
ng, Graining,
, Glass, &c.,
ques Cartier

TFORD.
E. HART,
Manager.

ASK

AT YOUR

BOOK STORE

FOR

LOVELL'S * LIBRARY

THE

LEADING

LIBRARY

OF THE DAY.

Miller Lt-col H. J., of Dominion Rolled Plate Co., 98 St Famille
" J. D., bookkeeper, 23 St Monique
" Jacob, fruit dealer, 9 Cotté, h 18 St Urbain
" Jas., brakeman G.T.R., 113 Magdalen
" Jas., laborer, 131 Richardson
" James, milkman, 17 Torrance
" James, clerk, 211 Chatham
" J. M., clerk, 81 McGill College av
" James, machinist, 109 Centre
" James, foreman, 20 Desrivières av
" Jas. R., engine driver G.T.R., 20 Rushbrook
" John, laborer, 84 Delorimier
" John, clerk, bds 40 Latour
" John, miller, bds 137 College
" John F., carpenter, 51 Condé
" John F., com traveller, 513 St Urbain
" Joseph, trader, 145 Railway track
" L. N., agent, bds Jacques Cartier hotel, 21 Jacques Cartier sq
" Louis, painter, 130 German
" Louis, painter, 368 Richmond
" Ludger, carter, r 973 St Dominique
" Miss Catherine, 62 Drummond
" Miss Hannah, 49 Jurors
" Morrice, electrician, 103 Tupper
" Mrs. Bridget, wid John, 24 Shaw
" Mrs. Catherine, wid James, 291 St Urbain
" Mrs. Eliz., wid W., 915 Dorchester
" Mrs. Margaret, wid John, furnished rooms, 32 Aylmer
" Mrs. S., wid Thos., 682 Lagauchetière
" Mrs. Ursule, wid Jos., caretaker, 1511 Notre Dame
" Peter, of Miller Bros. & Co., h Glen Mills, Ont.
" Robert, bookkeeper, 335 St Lawrence
" Robert, cooper, 5 L'Allemand av
" Robert, agent, 128 Drolet
MILLER ROBERT, sen., of Robert Miller, Son & Co., 33 Park av
MILLER ROBERT A., of Robert Miller, Son & Co., 5 Evans
" Robert H., collector, 222 St George
" Robert J., bookkeeper, 206 St Urbain
MILLER ROBERT, SON & CO., wholesale stationers, school book publishers, bookbinders, blank book manufacturers, agents for Lovell's and W. J. Gage & Co.'s series of school books, 1872 Notre Dame. *See Adv. opp*
" Thos., laborer, r 229 William
" W. S., of Miller Bros. & Co., res Montreal Junction
" Wm., machinist, 89 Plymouth Grove
" Wm., joiner, 319 Laval av
" Wm., carpenter, 26½ Aylmer
" Wm., storeman, 140 Colborne
" Wm., clerk, C.P.R. 625 St Catherine
" Wm., boilermaker, 318 Charron
MILLER WILLIAM R., of Robert Moat & Co., 81 McGill College av
" Wm. T., of Miller Bros. & Co., 915 Dorchester
" Zotique, polisher, 26 Barré
Millet Aimé, painter, 217 St Dominique
" Chas., tinsmith, 255a St Constant
Millette Alexis, grocer, 201 Lafontaine
" Arsène, sanitary officer, 28 St Justin
" Charles, butcher, 27 St Lawrence market, h 389 Wolfe
" François, joiner, 359 Richmond
" Jos. D., M.D., physician, 642 Rachel
" Louis, printer, 425 Cadieux
" Mrs. Julie, wid Louis, 260 Amherst
" Nap., plumber, 233 Sanguinet
MILLETTE P. Z., hotelkeeper, 63 and 65 Centre and 47 Montmorenci
" Pierre, policeman, 282 Maisonneuve
" Treffié, laborer, 195 Lafontaine
Milliard Ferdinand, jun., laborer, 29 Jardin
Millicent Em., laborer, 158 Montcalm
MILLICHAMP, COYLE & CO. (R. Millichamp, E. J. Coyle), dry goods commission merchants, 423 and 425 St Paul
" Joseph C., manager Montreal Show Case Co., res Toronto
Millier Arsène, clerk, 100 Champlain
" Louis, shoemaker, bds 113 Visitation
Milligan S., boilermaker, 25 Rozel
" Wm., steamfitter, 1005 St James
Millington J., foreman G.T.R., 11 Fortune
" John, 188 Congregation
Millo Toussaint, shoemaker, 52 Rivard
Millot Dosithée, contractor, 213 Visitation
" Philippe, tinsmith, plumber and roofer, 1388 St Catherine, h cor Dorchester and Delorimier av
MILLOY ALEX., traffic manager Richelieu & Ontario Navigation Co., 228 St Paul, h 8 Brunswick
" Charles, checker C.P.R., 17 St Pierre lane
MILLOY E., & CO., general insurance and financial agents, room 501 New York Life building, 11 Place d'Armes sq. Bel tel. 9010
" Edward, sugar refiner, 18 St Columban
" Ed., insurance broker, 8 Brunswick
MILLOY J. J., merchant tailor, ladies' tailor-made costumes, 259 St James, h 33 Metcalfe
" James, gardener, 2117 St Catherine
" John, moulder, 129 Chateauguay
" Michael, laborer, r 398 St Patrick
" Mrs., Johanna, bdg hse, 35 Chaboillez
" Mrs. E., wid Thos., 7 Chenneville
" Mrs. H., wid G. W., 21 St Hypolite lane
" Mrs. James, newsdealer, 2117 St Catherine
" Mrs. M., wid Thos., 52 Colborne
" Owen, laborer, r 97 Young
" P. A., of Timmons & Co., 31 Perthius
" Robert, laborer, 44 Farm
Mills Alfred, boilermaker, 17 Rushbrook
" Chas., com traveller, 475 Seigneurs
" E. Lyman, 59 Beaver Hall hill, P.O. Box 1170
" G., stevedore, 2072 St Catherine
" Geo. H., clerk, 68 Coursol
" James, engineer, 1 Riverside
" James, engineer, 35 St Ignace
" Jas. W., of Mills & McDougall, The Sherbrooke, 1018 Sherbrooke
" John, blacksmith, 33 Kent
MILLS & McDOUGALL, Canadian tweeds, trimmings, woollens, &c., wholesale, 23 Victoria sq
" Mrs. L., wid J., 95 Mansfield
MILLS REV W. L., B.D., honorary canon Christ Church cathedral, rector Trinity church, 574 Sherbrooke
MILLS SAMUEL, hatter and furrier, 2397 St Catherine, h 18½ Osborne
" Thos. M., 68 Coursol
" Wm., clerk, 68 Coursol
Millward G. W., clerk C.P.R., 3 Kinkora place
" J. E., clerk C.P.R., 3 Kinkora place
" L., clerk C.P.R., 3 Kinkora place
Millway James, silver plater, 242 Drolet
" John, laborer, 169 Laprairie
Milne —, of National Express Co., 18 Richmond sq
" Alex., com traveller, 579 St Dominique
" Geo., bookkeeper, 44 Mackay
Milne Jas., of The Keegan Milne Co., 22 Drolet
" John J., cashier, 146 St Luke
" Mrs. D., wid Jas., 56 Park av
" W. A., drug clerk, 2637 St Catherine, bds 47 Union av
" W. R., clerk, 47 Union av
Milo David, tailor, 98 St Dominique
Milord Antoine, jun., carter, 108 Maisonneuve
" Antoine, sen., shoemaker, 108 Maisonneuve
" J. Baptiste carter, 108 Maisonneuve
" John, stableman, r38 St Alexander
" Joseph, policeman, 28 Manufacturers
Milot Charles, shoemaker, 91 St Constant
Milotte Alphonse, clerk, 4 St Margaret
" Jos., tailor, 84 Inspector
Milroy S. C., 358 St Denis
Milton W., of Magor Bros. & Co., 45 Coursol
" Wm., butcher, 57 and 59 Knox
Miner Michael, clerk, 11 Desrivières
" S. H. C., pres Granby Rubber Co., h 16 Phillips place
Minerd Céré, painter, 21 Imperial av
Mines Jas., laborer, 185 Centre
" Wm., shoemaker, 253 Centre

MONTREAL ROOFING COMPANY,
METAL, SLATE and GRAVEL ROOFERS, LATOUR STREET, Cor. Busby Lane.
TELEPHONES: BELL, 130. FEDERAL, 1602. P.O BOX. 909

ESTABLISHED MAY, 1841.

ROBERT MILLER, SON & CO.,

1872 Notre-Dame Street,

WEST OF McGILL STREET, MONTREAL

(Next door to MESSRS H. SHOREY & CO.), take this opportunity of thanking their many kind friends who have favored them with their patronage in the past.

We have considerably extended our MANUFACTURING DEPARTMENT, and are now prepared to receive orders from

Merchants, Railroads, Banks, Insurance and other Corporations,

FOR EVERY DESCRIPTION OF

Account Books, Cheques, Receipts, Billheads, Statements, Notes, &c., &c., either printed or engraved.

We will also furnish estimates for intricate rulings, special styles of binding, with or without printed headings.

This branch of our business is separate and distinct from our Wholesale Department, and is under the management of competent assistants.

McCRAE & WATSON,

PRACTICAL PLUMBERS,

GAS, HOT WATER AND STEAM FITTERS, &c.,

796 Dorchester St., 5 Doors west of Beaver Hall Hill,

MONTREAL.

BELL TELEPHONE No. 4188.

SPECIAL ATTENTION

Given to the heating of Stores, Residences, Churches, and Public Buildings, by the most approved methods of Hot Water and Steam Heating.

PARTICULAR ATTENTION

Given to Sanitary Plumbing. All matters connected with

HOUSE DRAINAGE AND VENTILATION

Receive our personal supervision.

Miney A., stonecutter, 313 Panet
Mingle W. H., carpenter, 21 Maple av
Minkings Jacob, porter, 15 Imperial av
Minney Mrs. Louise, wid Thomas, 145 St Charles Borromee
Minogue Daniel, carter, 567 St Lawrence
" James, 567 St Lawrence
" John, storeman, r 142 Richardson
" Michael, carter, 6 Mitchison av
" Rodgers, carter, 567 St Lawrence
" Wm., 567 St Lawrence
Minotre Joseph, M.D., physician 462 Rachel
Minto Alex., driver, 78 Mansfield
" Alex., fitter, 862a Mignonne
" Wm., of Wm. Minto & Co., 2 Gladstone av, Town of Cote St Antoine

MINTO WM., & CO.,
LINEN MERCHANTS,
10 St Helen

Miraglia Raphaël, painter, 2491 Notre Dame
Mirault Amedee, grocer, 349½ Amherst
" Camille, soap boiler, 38 Montana
" Jos., painter, 143 Papineau road
" Mrs., wid Frs., 563 Wolfe
" Ubalde, painter, 143 Papineau road
" Ulric, laborer, 349 Amherst
Mireau A., tailor, 319 Panet
" A., painter, 282a Panet
" Alex., laborer, 205 Rivard
MIREAU ERNEST, prop Dominion Steam laundry, 690 Craig and 2435 Notre Dame, h 1 Paxton av
" Ernest, of Mireau & Gauthier, 1349 Ontario
" François, lumber merchant, 269 Papineau road
" & Gauthier, carriagemakers, 1349 Ontario
" Jules, laborer, Larivière
" L., horse dealer, 882 Mignonne, h 888 Mignonne
" Maxime, student, 63 Breboeuf
" Mrs. Odile, wid Jos., 63 Breboeuf
Mireault A., plasterer, 304 Montcalm
" Arsene, confectioner, Bonsecours market, h 1613 St Catherine
" Arsène, tobacconist, 1615 St Catherine
" Arsene, joiner, 446 Maisonneuve
" Azarie, herbalist, 1029 Mignonne
" D., policeman, 462 Beaudry
" David, 347 Amherst
" Elzear, blacksmith, 354 Plessis and 1029 Ontario
MIREAULT GILBERT, advocate, 1601 Notre Dame, h 2458 Notre Dame
" Louis, carter, 390 Jacques Cartier
" Miss Judith, 451 Maisonneuve
" Marcel, joiner, 416 Gain
" Mrs. A., wid J., 307 Jacques Cartier
" Olivier, driver, 304 Montcalm
" Omer, joiner, 1316 St Catherine
" Omer, joiner, r 301 Plessis
" Rodolphe, carter, 182 Montana
" Zephirin, storeman, 167 Lagauchetière
Miron Arthur, printer, 270 Latontaine
" Cesaire, carter, 810 Versailles
" Cyrille, 254 Jacques Cartier
" David, painter, 1242 St Catherine
" David, painter, 202 Maisonneuve
MIRON DENIS, livery stables, 121 Campeau
" Edouard, cigarmaker, 331 Logan
" F., bricklayer, 467 Jacques Cartier
" Francis, ropemaker, 169 Richardson
" George, shoemaker, 122 Wolfe
" Gilbert, mason, 243 Cadieux
" Guillaume, carter, 479 Cadieux
" Hercules, joiner, 178 Maisonneuve
" Isaie, policeman, 278 Mount Royal av
" Isidore, laborer, Cerat
" J. Bte., carter, 364 Amherst
" Jos., plasterer, 310 Montcalm
" Joseph, laborer, 15 Jurors
" Jos., laborer, 1500 Notre Dame
" Jos., tailor, 98 German
" Leon, laborer, 9 Rousseau
Miron Moïse, laborer, 17 Parker
" Mrs. P., wid Jos., 363 Champlain
" Mrs. S., wid P., 230 St Constant
" Mrs. Victorine, wid Jos., 8½ St Justin
" Nap., carpenter, 231 Papineau road
" Narcisse, mason, 10 St Pierre lane
" Phil., trader, 174 Visitation
" Tancrède, laborer, 411 Visitation
Mirsky L., com traveller, 192 Mountain
Misden Mrs. J., 34 Stanley
Misell Joseph, com traveller, 39 Metcalfe
" Miss M., 37 Metcalfe
Mitchell Abraham, clerk, 188 Iberville
" A. B., com traveller, 707 Dorchester
" A. F., clerk, 75 Redpath
" Alex., founder, 291 St Martin
MITCHELL ALEX., produce merchant, 7 Western chambers, 22 St John, h 75 Redpath
" Alexander, storeman, 29a St Genevieve
" B. D., clerk G.T.R., 15 Guy av
" C., clerk, 350 Prince Arthur
" C., com traveller, 1713 Ontario
" D., broker, bds 13 and 15 Phillips sq
" Charles, finisher, bds 1016 St Catherine
" F. R., trader, 34 Favard
" Francis, butcher, 29 Dorchester
" Geo., butcher, 833 Rachel
MITCHELL HON PETER, president Herald Co. (limited), 6 Beaver Hall hill, bds at Windsor hotel, Dominion sq
" J., agent, bds 13 and 15 Phillips sq
" James, broker, 350 Prince Arthur
" James, cabinetmaker, r 133 Nazareth
MITCHELL JAMES, factory inspector, 262 St Hubert
" James B., bookkeeper, 167 Laval av
" James C., clerk C.P.R., 153 Quesnel
" J. T., clerk, 490 Seigneurs
" John, accountant and com merchant, 23 Fraser building, 43 St Sacrament, h 178 Mance
" John, driver, 1136 St James
" John, jun., tel operator, 1136 St James
" John, laborer, 56 St Urbain
" Johnson, captain fire station No. 12, 306 Seigneurs
" Joseph, sexton Trinity church, 101 Dubord
" Jos., accountant, 310 St Urbain
" Leon, joiner, 908 St James
" Louis, organ builder, 30 Donegana
" Miss Elizabeth, M.D., physician, 29 Metcalfe
" Miss Mary, 99 St Alexander
" Mrs., wid Patrick, bdg hse, 6 St David lane
" Mrs. Bridget, wid Thomas, 44 Deformier av
" Mrs. G., wid A., midwife, 596 Lagauchetiere
" Mrs. G., wid Edw., 30 St Columban
" Mrs. H., wid Peter, 167 Laval av
" Mrs. Margaret, wid Thomas, 21 Plateau
" Mrs. Martha, wid Jas., 57 Charron
" Mrs. Melame, wid Wm., 17 St Felix
" Nap., shoemaker, r 147 Basin
" Patrick, carter, 18 Richardson
" Peter, engineer, 160 St Constant
" Robert, of Robert Mitchell & Co., 2804 St Catherine

MITCHELL ROBERT, & CO.,
MONTREAL BRASS WORKS,
Brass Founders, Steam Fitters and Coppersmiths, Manufacturers of Gas and Electric Light Fixtures, Office 672 to 682 Craig cor St Peter, Factory at St Cunegonde

Mitchell Tha., turnkey Montreal jail, 842 Notre Dame
" Thomas, carpenter, 392 Hibernia
" W. F., letter carrier, 73 St Philip
MITCHELL & WILSON (James Wilson), book and job printers, 1727 Notre Dame
" Wm., porter C.P.R., 121½ St Antoine
" Wm., carpenter, 46 Argyle av
" Wm., carter, 11 St Agnes

PHŒNIX FIRE INSURANCE CO. OF HARTFORD.
Established 1854. | MONTREAL AGENTS, Cyrille Laurin & G. Maitland Smith, 114 ST. JAMES STREET. | Security Undoubted.

Mitron Ernest, currier, bds Dépatie hotel, 275 and 277 Visitation
" Joseph, machinist, 102 Desery
" Mrs. H., wid Edouard, r 373 Beaudry
Mittag Oscar, cigarmaker, 189 Ottawa
Mittayer Alfred, switchman, 122 Paris
Mittenthal L. M., pedlar, 319 St Constant
Mitthslon Daniel, laborer, 98 Harbour
Mittison Wm., laborer C.P.R., 40 Moreau
Mitz Mrs. Cath., wid Francis, 58 Duke
Moaser Mrs. C., wid Frederick, 284 St Martin
MOAT R., & CO., stock brokers, 12 and 14 Hospital
MOCK CHAS., groceries, tea merchants, provisions, 2659 and 2661 St Catherine, h 2657 St Catherine
MOCK JAS., stationery, 2643a St Catherine, h 2643 do
" John, clerk G.T.R., 229½ St Urbain
Mocock T. J., of T. J. Mocock & Co., 60 Workman av, Côte St Paul

MOCOCK T. J., & CO., Proprietors
MONTREAL AXE WORKS,
Manufacturers of AXES and EDGE TOOLS of every description.
Office and Works, Cote St Paul near Montreal,
P. O. Box 1118, Montreal,
Bell Tel. 945A; Federal 1361

Model School of McGill Normal school, Miss H. L. Derrick, head mistress Primary school, 30 Belmont
" School of McGill Normal school (girls' dept), Miss Jane A. Swallow, head mistress, 30 Belmont
Model School, 36 Desalaberry
Modler Wm., clerk, 12 Magdalen
MOFFAT JAMES, fancy and staple dry goods, 155 to 157 St Antoine, h 155½ St Antoine
Moffatt Archibald W., chemist, 176 St Hypolite
" Felix, shoemaker, 121 St Alexander
MOFFATT GEO. U., advocate, 15 St James, h 714 Sanguinet
" Michael, clerk, 2095 Notre Dame
" Miss Elvina, dressmaker, 38 Aylmer
" Mrs. E., wid David, 274 St Luke
" Mrs. M., wid Robt., 119 Fulford
" Mrs. M. A., wid T., 28 Balmoral
MOFFATT PACKING CO. (THE), cor Canal Bank and St Etienne
" Pat., rivet maker, 5 Smith
" Samuel, night watchman, 62 Menai
" W. T., clerk Lyman Sons & Co., res Longueuil
" Wm., of the Moffatt Packing Co., 90 St Luke
Moffet Félix, shoemaker, 189½ German
" Sigfroid, clerk, 137 St André
Mohan Thomas, heater G. T. R., 193 St Etienne
" Wm., engineer, 76 St Martin
" Wm., moulder, 25 Shannon
" Wm., sawyer, 26 Wolfe
Moinard Eugène, mason, 440 Montcalm
Moineau Antoine, milkman, 548 St Patrick
" E., of E. & G. Moineau, 675 St James
" E. & G., hair dressing parlor, 458 St James
" Félix, sen., laborer, 42 Desery
" Félix, white and black smith, locksmith and bell-hanger, 38 Wolfe, h 17 Hudon
" G., of E. & G. Moineau, 675 St James
" J. Bte., carter, 397 Visitation
" Ludger, joiner, 131 St Catherine
Moir Arch., customs appraiser, 31 Common, h 88 Fort
" J. A., mnfrs' agent, 41 St François Xavier, h 11 Lorne av
Moi-an A., printer, 338 Wolfe
" A. L., watchmaker, 707 St Lawrence
" Chas., laborer, 69 Dalhousie
" Charles, joiner, r 561 Centre
" Eugène, joiner, 505 Centre
MOISAN F. X., fancy and staple dry goods, 215 St Lawrence, h 20 St Rose, sum res Boucherville
" Ferdinand, laborer, 1225 Mignonne
" George, tobacconist, 189 Plessis
" Henri, tailor, 68 Dufresne
" J. A., com traveller, 542 Rivard
" Joseph, laborer, 20 St Rose
" L. N., hardware, 2245 Notre Dame
" Miss Julie, 56 Lacroix
" Mrs., wid Octave, 208 Plessis
" Napoléon, laborer, 763 Charlevoix
" Ovila, grocer, 35 St Catherine
" Pierre, 66 Dufresne
" Ralph, 20 St Rose, summer res Boucherville
" Z., fancy and staple dry goods, 1566 Notre Dame, h 20 St Rose, bds 58 Jacques Cartier sq
Moïse Pierre, shoemaker, 160 St Hypolite
Moisette Louis, engineer, 51 St Paul
" Ludger, blacksmith, 11 St Germain
Moisey Mrs., wid Thomas, 114 Paris
Mokedanz Edward, clerk, 1 St Monique av
Molinari Ant., 49 Perthius
Moll Thos, tinsmith, plumber and roofer, 2117 Notre Dame, h 2117a do
Molleur Alfred, of St James & Molleur, 43 Knox
" François, laborer, r 437 Centre
" Hugh, machinist, 179 Ropery
Molloy Jas., driver, 156 Richardson
" Jas., lumber inspector, 71 Fulford
" John, boilermaker, 416 Richmond
" William, 62 Aylmer
Molly Richard, cutter, 57 Bourgeois
Molson Alexander, 741 Sherbrooke
" Arthur, clerk, 741 Sherbrooke
" Ernest, bank clerk, 741 Sherbrooke
" F. W., supt Consumers Cordage Co., 267 St Patrick
" G. Dinham, 259 Bishop
" H. M., accountant, St James club, 831 Dorchester, summer res Dorval
" Herbert S. S., clerk, 425 Mance
MOLSON J. H. R., storage warehouses, 910 to 950 Notre Dame, office 940 Notre Dame
" James, com traveller, 805 Notre Dame
MOLSON JOHN, Belmont hall, 537 Sherbrooke
MOLSON JOHN H. R., of John H. R. Molson & Bros., president Molsons bank, h Pine av, head of Durocher
" Jno. Thos., of J. H. R. Molson & Bros., 170 University

MOLSON JOHN H. R., & BROS.,
ALE
and
PORTER
BREWERS,
1006 Notre Dame

MOLSON JOHN WILLIAM, agent Manchester Fire Insurance Co., 101 St François Xavier, h 537 Sherbrooke
Molson Mrs. Henrietta, wid George, 259 Bishop
MOLSON W. A., M.D., physician and surgeon, 61 Union av
MOLSONS BANK (THE), J. H. R. Molson, president; R. W. Shepherd, vice-president; F. Wolferstan Thomas, general manager; James Elliot, manager, 200 St James cor St Peter

MOLSON STORES,
910 to 950 Notre Dame st, East,
Office 940, Storage Free or in Bond,
C. P. R. Siding on Premises.
First Class Fire and Frost Proof Vaults for Wines, Apples, &c.,
JOHN H. R. MOLSON

ASPHALT Roofs, Sidewalks, Carriageways, &c.
MONTREAL ROOFING COMPANY.
TELEPHONES: BELL 130, FEDERAL 1602. P.O. BOX 909 **Corner LATOUR STREET and BUSBY LANE.**

MOLSONS BREWERY, 1006 and 1008 Notre Dame cor Monarque
MOLSONS SAVINGS BANK DEPARTMENT, 200 St James cor St Peter
MONA SAW MILLS, J. K. Ward, proprietor, Lachine canal
Monaghan C. P., butcher, 4 St Gabriel market
" Cornelius, butcher, 79 Knox
" Jas., blacksmith, 318 St Patrick
" John, advocate, 199a St Urbain
" Mrs. Bridget wid John, 338 St Patrick
Monahan Frank, laborer, r 139 College
" Henry, barber, r 8½ St Justin
" Mrs. Kate, wid Patrick, 10 Bleury
" Mrs. Kate, wid Patrick, 127 St George
" Mrs. Louise, wid Alex., 61 Plessis
" Mrs. V., wid T., r 1106 St James
" Patrick, boilermaker, 44 Desalaberry
" T., 77 Dalhousie
" Timothy, laborer, 141a McCord
" Wm., laborer, 6 Colborne
Monarque André, confectioner, 1155 Notre Dame
" Frédéric, cooper, 137 Beaudry
" Joseph, gardener, 105 St Louis
" Joseph, furniture, wholesale and retail, 2157 Notre Dame, h 2155 do
" L., laborer, 2155 Notre Dame
" Léon, 14 Mountain
MONARQUE LOUIS, saddler and harnessmaker, 16 Mountain
" Pierre, joiner, 695 Grand Trunk
Monast, Demers & Co. (J. T. Monast, Eug. Demers, N. C. Olson), grocers, 312 Dorchester
" J. T., of Monast, Demers & Co., 314 Notre Dame
" Trefflé, restaurant, 312 and 314 Notre Dame
Monastery of Notre Dame of the Carmelite Nuns, rev mother Raphael de la Providence, superioress, 98 Notre Dame
Monbleau Clovis, butcher, 274 Iberville
" Clovis, shoemaker, r 72 Iberville
" Ferdinand, tinsmith, r 230 Centre
MONCEL GUILLAUME N., manager Estate Masson and Estate Bruyère, 13 St James, h 49 St Famille
" J. P., fancy work, 210 St James, h 95 St Constant
" & McLean, (J. P. Moncel, D. R. McLean), embossing, 210 St James
" Mrs. Adélard, wid Joseph, 95 St Constant
Monck J. J., of Eaves & Co., 177 Mance
Monday George J., policeman, 79 Dominion
" James, carter, 66 Seminary
" Mrs. J., wid D., 272 William
" O. J., of Langevin & Monday, 28 St Louis
MONDE, LE, published by La Compagnie d'Imprimerie, F. Vanasse, M.P., pres and chief editor; J. Lessard, gen manager; Alfred Lionais, manager advertising dept, 1630 Notre Dame
Mondehard Emile, clerk, 454 Dorchester
" Miss Justine, laundress, 250 St Lawrence
" Mrs. Emile, dressmaker, 454 Dorchester
Mondello Guisep, laborer, bds 28 Frontenac
Mondesano Antoine, gilder, 31 Gosford
Mondor John, foreman, 120 Grand Trunk
" Wm., storeman, 500 Centre
MONDOU SIMEON, inspector French dept Canada Life Ass. Co., 88 Berri
Mondoux Arthur, news dealer, 15½ Gosford
" Hercule, shoemaker, 246 Beaudry
" Mrs. A., dressmaker, 249 Montcalm
Monett Tanise, cigar manufacturer, 747a Sherbrooke
Monette Abraham, shoemaker, 62 Rivard
" Alfred, driver, 18 St David lane
" Alfred, carter, 176 Pantaléon
" Alfred, poultry, East end St Ann's market, h 444 Dorchester
" Alfred, shoemaker, 12 Rivard
" Amédée, carter, 29 Fullum lane
" Antoine, carter, 98 Beaudry
" Antoine, coal oil, 130 St Charles Borromée
" Antoine, laborer, r 115 Richardson
" Camille, laborer, 248 Parthenais
" Chs., poultry dealer, 25 St Ann's market, h 7 Desalaberry
Monette Clovis, bricklayer, 220 Mount Royal av
" Dom., of Geoffrion & Monette, res St Remi
" Ephraim, carter G.T.R., 9 Versailles
" F., bookkeeper, 347 Sanguinet
" François, carter, 45 Beaudry
" François, blacksmith, 408 Beaudry
" Frs. X., 155 Barré
" Frs. Xavier, grocer, 37 Burnett
" George, carpenter, 151 St Martin
" Isaac, laborer, 985 St Lawrence
MONETTE J. E., cigars and tobacco, 1702 Notre Dame, h 295 St Charles Borromée
" J. Bte., driver G.T.R., 359 Seigneurs
" J. Bte., shoemaker, 199 St Dominique
" Jas., beer driver, 693 Sanguinet
" Jos., bricklayer, 347 Sanguinet
" Jos., laborer, r 418 St Hypolite
" Jos., machinist, 89 St Catherine
" Joseph, laborer, 360 Fullum
" Joseph, tailor, 41 Beaudry
" Joseph, shoemaker, 338a Montana
" Joseph, printer, 120 Panet
" Justine, 481 Charlevoix
MONETTE LOUIS, Balmoral market, 2127 St Catherine, h 2125 St Catherine
" Louis, brakeman, 390 Centre
" Louis, engineer, 51 St Paul
" Louis, shoemaker, 45 Lusignan
MONETTE MAXIME, cigars and tobaccos, St Lawrence hall, 139 St James and 1702 Notre Dame, h 332 St Urbain
" Médard, shoemaker, 996 Ontario
" Michel, joiner, 179 St Martin
" Moïse, 222 Rachael
" Mrs. C., wid Felix, 46 St Louis
" Mrs. M., wid M., 275 Mathieu
" Mrs. M., wid Peter, 205 College
" Mrs. V., wid Louis, 735 St Denis
" Nap., carter, 928 St Dominique
" Nap., contractor, 843 Rivard, h do
" Nap., laborer, r 540 St Patrick
" Olivier, carpenter, 178 Ann
" Olivier, com traveller, 320 St André
" Onésime, bricklayer, 351 Rivard
" Paul, carter, 86 Versailles
" Paul, shoemaker, 10 Rivard
" Paul, mason, bds 113 Visitation
" Philias, restaurant, 10 William, h 8 do
" Philias, laborer, off 16 Cuvillier
" Philippe, shoemaker, 277 Mathieu
" Robert, laborer, 581 St Hypolite
" Stanislas, cigar manufacturer, 284½ St Dominique
" T., bookkeeper, 347 Sanguinet
" Théo., grocer, 246 and 248 Aqueduct
" W., cabinetmaker, 314 Montcalm
" W. carpenter, 481 Charlevoix
" Wilfred, laborer, 330 Montcalm
Money Alex., nailer, bds 48½ Latour
Monfet Adolphe, polisher, bds, 161 Maisonneuve
" Xavier, carter, 258 Fullum
Monge Auguste, clerk, 179d St Christophe
" P., carter, r 398 Beaudry
MONGEAU A., practical jeweller, optician and general engraver, 42 St Lawrence, h 1129 Ontario
" Albert, joiner, 318 Visitation
" Arthur, joiner, 310 Plessis
" Azarie, carter, 789 Charlevoix
" Azarie, painter, 229 Pantaléon
" Benjamin, laborer, 225 St Constant
" Bruno, policeman, 116 Berri
" E. H., 578 St Dominique
" Joseph, painter, 194 German
" Louis J., milkman, 3 Brebœuf
" Mrs. wid Joseph, 378 St Denis
" Mrs. Charles, fancy goods, 225 Notre Dame
" Théodule, baggageman C.P.R., 263 St Germain
Mongel Adrien, carpenter, 56 Bronsden lane
Mongenais J. Bte. A., president Montreal & Ottawa Railway, of Mongenais, Boivin & Co., and of Dufresne & Mongenais, res Rigaud, Que.
" J. B. H., clerk Gault Bros. & Co., 149 St Hubert
" L. T., student, 1540 St Catherine, h 103 St Hubert
" Mrs. Anna, wid Henry, 55 Dubord

H. RICHARDSON RICHARDS,
OFFICE, 69 TEMPLE BUILDING, 185 ST. JAMES ST., MONTREAL.
REAL ESTATE, LOANS, &c.

MONGENAIS, BOIVIN & CO.
(J. B. A. Mongenais, Jos. M. Dufresne, L. I. Boivin, J. M. Wilson),
Importers of WINES and LIQUORS.
Also Importers of PLATE GLASS.
PLATE GLASS INSURANCE OFFICE.
Manufacturers of
FRENCH BEVELLED MIRROR PLATES, 338 St Paul
and 165, 167, 169, 171 Commissioners

Mongeon F. D., dentist, 116 St Denis
" Jos., collector, 217 Beaudry
" Olivier, laborer, r 980 St James
" Thomas, laborer, r 310 Fullum
Monger Jos., plumber, 478 Wolfe
Mongin Adam, foreman, 57 Wolfe
Mongin John, of John Mongin & Co., 56½ Amherst
MONGIN JOHN, & CO., wood and coal dealers, 244 Criag
" Pierre, shoemaker, 191 St Elizabeth
Mongrain J., joiner, 366 Jacques Cartier
" Jos., joiner, 139 Chateauguay
Moni Zotique, plumber, 200 Frontenac
Monier Cleophas, joiner, 577 Albert
" J. B., of Duperrouzel, Dostert & Co., 315 St Hypolite
" Joseph, spinner, 79 Fulford
" Joseph, painter, 315 Lafontaine
" Louis, laborer, 5 Bonsecours
Moninolli Jos., laborer, 85 Beaudry
Monique Frank E., carpenter, r 28 Albert lane
MONITEUR DU COMMERCE (LE), weekly, annual subscription $2.50, F. D. Shallow & Co, proprietors and publishers, 43 St Gabriel
Monk Alfred, advocate and commissioner for Newfoundland, 180 St James, h 18 McTavish
" Chas. D., of Cahn & Co., 99 Laval av
MONK F. D., B.C.L., advocate, room 53 Imperial building, 107 St James, h 361 St Denis
" Jas. G., manager for Edmund Eaves, 177 Mance
" Mrs. E. C., 99 Laval av
" Mrs. M., wid P., 18 McTavish
Monnette Aug., storeman, 143 St Chas. Borromée
Monos Joseph, mason, 203 Plessis
Monpetit Alfred, painter, 133 St Maurice
" Damien, laborer, 56 Manufacturers
" Miss Marie, bdg house, 8 St David lane
" Patrick, blacksmith, 37 Knox
" Stanislas, laborer, 404 Panet
Monnier Joseph, painter, 14 St Adolphus
Monsarrat C. N., clerk C.P.R., 26 Lorne av
" H. P., clerk, 28 Lorne av
MONSARRAT M. R., head office Bank of Montreal, 28 Lorne av
Monsell Wm. H., customs officer, 16 Coursol
Montanari P. L., customs officer, 31 St Elizabeth
MONT ST LOUIS, rev bro. N. Denis, director, 444 Sherbrooke
Montbriand A., plasterer, 1583 St Catherine
" Adolphe, laborer, 288 Wolfe
" Charles, clerk, 2 Market
" Eugène, tailor, 261 Amherst
" Henri, cigarmaker, 323 Plessis
" J. E., tailor, 223 McGill, h 261 Amherst
" Jos., carpenter, 27a Brock
" L. R., architect, 1583 St Catherine
" Miss Mélina, dressmaker, 308 Wolfe
Montcalm hall, 178 Montcalm
Monté Chas., confectioner, 384 Wolfe
" Octave, baker, 23 Houle
" Philippe, brickmaker, r 484 Shaw
" Zéphir, baker, 407 Wolfe
Monteith John, carter, 21 and 23 Brennan
" Robert, carter, 174 William
" William, grocer, 157 Congregation
Montferrand Joseph, 208 Sanguinet
Montgomery E. R., clerk C.P.R., 43 McGill College av
" H. E., clerk, bds 41 Metcalfe
Montgomery Henry, printer, 129 Bourgeois
" James C., painter, 4 Aylmer
" John, cabinetmaker, 12 Mayor
" Robert, laborer, 99 Prince
MONTGOMERY S., manager St Lawrence hall, 139 St James
" T., of J. W. Tester & Co., 2730 St Catherine
Montigny Mrs. Ange, wid Max, 847 Rivard
" Paul, laborer, 935 St Dominique
Montmarquet Alexis Ed., agent, r 296 St Patrick
" Mrs. H., wid Stanislas, 1259 St Lawrence
" Mrs. O., wid M., 292 Lagauchetière
Montmarquette F. X., 249 St Constant
" Nap., shoemaker, 309 Lafontaine
" Xavier, navigator, r 150 Dufresne
Montmigny Frs., currier, 211 Jacques Cartier
" J. H., fruit dealer, 336 Centre
" Michel, blacksmith, 111 Campeau
Montminy Etienne, laborer, 302 Craig
" Jos. Honoré, merchant, 145 Ropery
" Michel, blacksmith, 64 Lacroix
Montmorency Etienne, laborer, 118 Wolfe
" Jos., joiner, 102 Maisonneuve
" Mrs. Ursule, wid E., 220½ Craig
" Pierre, clerk, 56½ Beaudry
Montpetit —, clerk, 463 Seigneurs
" Alf., painter, 133 St Maurice
" Arthur, trader, 276 Champlain
" François, telephone employee, 2246 Notre Dame
" Isaie, joiner, 397 Seigneurs
" J. Baptiste, joiner, 132 Chateauguay
" Louis, butcher, 5 St Antoine makt, h 106 Gareau
" Miss Mary, bdg house, 8 St David lane
" Pierre, 355 Jacques Cartier
Montplaisir Dieudonné D., accountant, 174 St Denis
" Dosithée, painter, 696 Sanguinet
Montrais Ulédric, cigarmaker, 1395 Mignonne
MONTRAIT ANDRÉ, proprietor, 322 St Antoine
MONTREAL AMATEUR ATHLETIC ASSOCIATION, W. S. Weldon, secretary and treasurer, Montreal Gymnasium, 149, 151 and 153 Mansfield
MONTREAL AND CHAMPLAIN JUNCTION RAILWAY CO., G.T.R. offices, L. J. Seargeant, vice-president; Robert Wright, sec-treasurer, 130 St Etienne
MONTREAL AND QUEBEC STEAMBOAT OFFICE, Richelieu & Ontario Navigation Co., 228 St Paul; ticket office 128 St James
Montreal and Western Land Co., A. T. Drummond, managing director, Fraser building, 43 St Sacrament
MONTREAL ART STAINED GLASS AND DECORATIVE WORKS, Castle & Son, proprietors, 40 Bleury
MONTREAL AUXILIARY BIBLE SOCIETY, E. Stacey, general agent, 2175 St Catherine
Montreal Auxiliary Religious Tract society, Canada Sunday School union, 2175 St Catherine
MONTREAL AXE AND EDGE TOOL WORKS, T. J. Mocock & Co., proprietors, manufacturers of axes and edge tools, St Patrick av, Côte St Paul

MONTREAL BILL POSTING COMPANY. Owners of all Principal Bill Boards in the city, J. B. SPARROW, Manager, Office 67 Bleury, res 679 Sherbrooke cor Park av.

MONTREAL BEER PUMP CO., H. N. Tabb, manager, 11 and 17 Hermine, Bell telephone 798, Federal telephone 610

MONTREAL BILLIARD TABLE CO., 644 CRAIG

MONTREAL BOARD OF TRADE, Geo. Hadrill, acting secretary, G. A. Irwin, asst. secretary, 39 St Sacrament and 10 St John

GALVANIZED IRON CORNICES Montreal Roofing Co.,
Telephones: Bell 130, Federal 1602. P.O. Box 909. Cor. LATOUR STREET and BUSBY LANE.

MONTREAL BISCUIT CO. (THE), Jas. W. Tester, president; Jas. McBride, vice-president; John Farquharson, man. dir., Telephones; Bell 1333 Federal 468; 82 & 84 McGill

MONTREAL BOARDING STABLES AND RIDING ESTABLISHMENT, Samuel Osborne, proprietor, 77 and 79 Burnside place

MONTREAL BLANKET CO., THE, Mfrs. of Fine and Coarse Shoddies and Upholstering Flock: Factory, Cote St Paul, J. R. Walker, Pres., 15 Common

MONTREAL BOOK ROOM, C. W. Coates, manager 3 Bleury
Montreal Bottle and Glass Co., in liquidation, 17 Maisonneuve
MONTREAL BRASS WORKS, Robert Mitchell & Co., proprietors, office and show room 142 St Peter cor Craig, factory St Cunegonde

MONTREAL BREWING CO. (THE), Office 1334 Notre Dame, Brewery, 10 to 20 Jacques Cartier

MONTREAL BRIDGE CO., C. N. Armstrong, manager; R. Watson, sec., room 35 Mechanics Institute, 204 St James
MONTREAL BUSINESS COLLEGE, Davis & Buie, principals, 42 Victoria sq
MONTREAL BUSINESS DIRECTORY, Lovell's, published annually in August, John Lovell & Son, publishers, 23 and 25 St Nicholas
MONTREAL BUTTER AND CHEESE ASSOCIATION, Geo. Hadrill, secretary, 39 St Sacrament
MONTREAL CAFE CO., 2236 St Catherine
MONTREAL CAFE CO., James Wharton, manager, 1833 Notre Dame

MONTREAL CARPET BEATING COMPANY, 623 Lagauchetiere. Telephones: Bell 716, Federal 810

MONTREAL CALCIUM LIGHT CO., lights for theatres, balls, stereopticons, lanterns, &c. 25 St Antoine
MONTREAL CAR-WHEEL CO., ltd., Geo. E. Drummond, president; Thos. J. Drummond, general manager; office, flat 5, New York Life building, 11 Place d'Armes sq, works Lachine

MONTREAL CARRIAGE LEATHER CO., J. ALEX. STEVENSON, Proprietor, Works Town of St Henry, Office, 20 Lemoine st, City

Montreal Chess club, Geo. W. Liddell, secretary, 14 Phillips sq
" Cigar association, Charles A. Smith, prop, 1827 Notre Dame
MONTREAL CITY AND DISTRICT SAVINGS BANK, Henry Barbeau, manager; O. A. Roberts, general inspector, 176 St James; branch offices, 1532 St Catherine, H. H. Brosseau, agent; 178 Grand Trunk, W. Daly, agent; 2312 Notre Dame, E. Varin, agent; 666 Notre Dame, H. A. Plamondon agent
MONTREAL CITY CLUB, hon A. W. Ogilvie, pres; Thomas Trimble vice-pres; R. P. Adams, secretary, 132 St James
MONTREAL CITY SAW MILLS AND BOX FACTORY, The Henderson Lumber Co., proprietors, 342 William
MONTREAL COLLEGE, rev F. Lelandais, director; rev H. Dupret, P.S.S., bursar, 1181 Sherbrooke
MONTREAL COLLEGE OF PHARMACY E. Muir, sec; Andrew D. Downes, caretaker, 595 Lagauchetière
MONTREAL COMMERCIAL SCHOOL, established 1857, William J. N. Turner, L.R.C.P., principal, 276 St Urbain, h 55 Guilbault
MONTREAL CONTRACTORS' ASSOCIATION, Jos. Brunet, pres.; J. R. Savignac, vice pres; Ludger Cousineau, second vice pres; Frs. Fournier, secretary, 71a St James
MONTREAL CORN EXCHANGE ASSOCIATION, Geo. Hadrill, secretary; G. A. Irwin, asst secretary, 39 St Sacrament and 10 St John
MONTREAL COTTON CO. (THE), mills, dye and bleachery works, Grande Isle, Valleyfield; A. F. Gault, president; Louis Simpson, manager; D. F. Smith, secretary-treasurer; office at Valleyfield, P.Q.; Stevenson, Blackader & Co., agents, 87 St Peter
Montreal Cricket club, Concond
" Curling club, 2693 St Catherine
MONTREAL DIOCESAN THEOLOGICAL COLLEGE rev canon Henderson, D.D., principal, 896 Dorchester
MONTREAL DIRECTORY, Lovell's, published annually in June; subscription $3.00; John Lovell & Son, publishers, 23 and 25 St Nicholas
MONTREAL DISPENSARY FOR THE SICK, J. Y. Gilmour, president; T. D. Reed, M.D., secty; Mrs. M. A. Keevil, caretaker; hours of attendance, 12 to 2 p.m. in winter, 4 to 6 p.m. in summer, every day, Sunday excepted; diseases of women, Monday, Tuesday, Thursday and Friday throughout the year; diseases of throat and nose, Tuesday and Friday 4.30 throughout the year; diseases of eye and ear, every Monday, Wednesday and Friday, 1 p.m.; gynaecology, Monday and Thursday, 4 to 6, 145 St Antoine
MONTREAL ELEVATING CO., Alex. McDougall, manager, 7 Custom House sq
Montreal Exposition Company, S. C. Stevenson, gen manager and secretary, 76 St Gabriel
MONTREAL FLORAL GREENHOUSES, Jos. Bennett, manager, 128 St Denis, Bell tel 6065; store 2401 St Catherine, Bell tel 4911
MONTREAL FRINGE AND TASSEL WORKS. *See* Moulton & Co.
MONTREAL FUR DRESSING AND DYEING WORKS, Adam Volkert & Schnaufer, proprietors, 68 and 70 Prince. *See Adv p*
MONTREAL FUR AND WOOL HAT WORKS, Jas. Coristine & Co., 471 to 477 St Paul
MONTREAL GAS CO. (THE), Jesse Joseph, president, James F. Scriver, manager, 11 St James, works cor Ottawa and Ann streets, and Hochelaga
" Gas Co. works, G. W. Micham, superintendent, 177 Harbour
" General Agency Co., Canadian, American and foreign agencies and patent solicitors, L. A. Charbonneau and E. St Amour, managers, room 6, 242 St James
MONTREAL GENERAL HOSPITAL, David R. Evans, M.D., medical superintendent; J. F. Speer, M.D., W. L. Morrow, M.D., Hector Tatley, M.D., E. A. Grafton, M.D., W. F. Hamilton, M.D., resident medical officers; Wm. P. Watson, apothecary; W. R. Bates, steward; James Patton, secretary to committee; Miss G. E. N. Livingston, lady sup't, 536 Dorchester
MONTREAL GENERAL HOSPITAL DISPENSARY, Wm. P. Watson, pharmacist, 95 St Dominique

PHŒNIX FIRE INSURANCE CO. OF HARTFORD.
114 St. James St. Montreal. | Fire Risks taken at Lowest Current Rates. | Cash Capital $2,000,000.

Montreal Gymnasium, W. S. Weldon, sec-treas, 153a Mansfield
" Health agency, manufacturers of electric belt and appliances, 103a Temple bdg, 185 St James
MONTREAL HERALD, annual subscription to daily $6, payable in advance, weekly $1: The Herald Co. (limited), proprietors and publishers, 6 Beaver hall hill. *See Adv p 698*
MONTREAL HERALD CO., printers and proprietors of the Herald, 6Beaver Hall hill. *See Adv p 698*
MONTREAL HORSE EXCHANGE, 159 Mill, Point St Charles
MONTREAL HORSE NAIL WORKS, Horse Shoe works, Lead works and Iron Pipe works, Montreal Rolling Mills Co., proprietors, factory on Lachine canal
" Horticultural Society and Fruit Growers Association of the Province of Quebec, W. W. Dunlop, sec-treas, 725 Craig
" House restaurant, M. Beaudry & Co., proprietors, 414 St Paul
" Housekeepers' association, 80 Temple bdg, 185 St James
" Indian store, Demers & Co., props, 1658 Notre Dame
" Industrial Exhibition, Thos. Trimble, manager; 1981 St Catherine
" Island Water and Electric Co., G. T. Keeth, manager
MONTREAL JAIL, Chas. A. Vallée, governor; Eugène Brissette, deputy governor, Notre Dame and Delorimier av
MONTREAL, LACHINE & GRAND TRUNK RAILWAY DEPOT, 599 St James
MONTREAL LACROSSE CLUB, W. S. Weldon, treasurer; W. Geraghty, secretary, Montreal Gymnasium, 153 Mansfield
MONTREAL LAW REPORTS, monthly, in connection with Legal News, $15 per annum inclusive; James Kirby, LL.D., D.C.L., editor; The Gazette Printing Co., publishers and printers; Richard White, managing director, cor Craig and St François Xavier
MONTREAL LIME CO., office and works, Côte St Louis. Tel No. 6414

MONTREAL LOAN & MORTGAGE CO., Richard Bolton, President; R. A. Kydd, Manager.
Loans on terms to suit all classes of borrowers.
Properties for sale on easy terms,
Office 1763 Notre Dame st

MONTREAL MARINE UNDERWRITERS ASSOCIATION, Geo. Hadrill, secretary, 39 St Sacrament
MONTREAL MATERNITY, Miss Rideout, matron; E. A., Robertson, M.D., 93 St Urbain
" Medical Journal, The Montreal Medical Journal Co., publishers; Drs. Geo. Ross, T. G. Roddick and James Stewart, editors; subscription $2.00 per annum, cor Craig and St François Xavier
MONTREAL MUSIC SCHOOL, professor William Bohrer, prin; voice production a specialty, 2436 St Catherine
MONTREAL NAIL WORKS, Montreal Rolling Mills Co., proprietors; factory on Lachine canal
MONTREAL NEWS CO. (Limited), A. S. Irving, manager, Toronto; Henry Brophy, asst manager, 386 and 388 St James
MONTREAL NITROUS OXIDE CO., pure oxygen, 25 St Antoine
Montreal Novelty Corset Co., 176 St Dominique
MONTREAL OBSERVATORY, C. H. McLeod, M.E., superintendent, 803 Sherbrooke
MONTREAL OCEAN STEAMSHIP CO., H. & A. Allan, agents, cor Youville and Common
MONTREAL OPTICAL AND JEWELLERY CO., (Limited), manufacturing opticians, J. S. Leo, manager, 1685 Notre Dame
MONTREAL & OTTAWA RAILWAY, J. B. A. Mongenais, pres.; S. W. Foster, gen. mgr; A. Charlebois, contractor; J. Stubbs, sec; room 44, Imperial bldg, 107 St James

MONTREAL PAPER MILLS CO., Manufacturers of News and Printing Papers, Bleached, Unbleached, Manilla and Brown Wrapping Papers, STRAW PAPER, No. 588 Craig street

Montreal Parliamentary Debating Society (Mock Parliament), S. C. Stevenson, pres; Joseph H. Jacobs, hon sec-treas, office 303 St James
" Philharmonic society, Hector McKenzie, pres; G. Couture, conductor, 143 St James
" Photographic studio, Eug. Desmarais, manager 1630 Notre Dame
" Pilots and Quebec Tow Boats, Dan. Murphy, room 16, 209 Commissioners
MONTREAL PLATE GLASS INSURANCE COMPANY, Mongenais, Boivin & Co., agents, 338 St Paul
MONTREAL PLAYING CARD CO., Berthiaume & Sabourin, managers, 40 Jacques Cartier sq
" Portland & Boston railway, J. Cassie Hatton, pres, 1728 Notre Dame
MONTREAL PRODUCE BULLETIN, published weekly for the produce trade, H. Mason, publisher, 6 Beaver Hall hill
MONTREAL QUILTING CO., manufacturers of quilted linings, &c., Th. Messmer, manager, 647 Craig

MONTREAL ROOFING CO., Metal, Slate, Gravel and Actinolite Cement Roofers.
Manufacturers of Galvanized Iron Skylights and Cornices.
Asphalt floors for Cellars, Stables Breweries, etc.
SIDEWALKS.
Agents for NEUCHATEL ROCK ASPHALT COY., LD., Office & Works, corner Latour st and Busby Lane, Telephones: Bell 130; Federal 1602, Post Office Box 909. *See Adv foot lines*

MONTREAL ROLLING MILLS COMPANY, Andrew Allan, president; Hugh McLennan, vice-pres.; Wm. McMaster, managing director; Harrison Watson, sec-treas, city office, room 65 Temple bldg, 185 St James, general office at works
" Rubber Stamp Works, stencil cutters, J. Harris & Co., 2116 St Catherine
" Safe Deposit Company, J. Alex. L. Strathy, managing director; E. W. Strathy, secy-treas, 1707 Notre Dame
MONTREAL SAILORS' INSTITUTE and Reading rooms, J. Ritchie Bell, manager, 223 Commissioners
" Sanitary Association (The), Rich P. Fleming, M. Can. Soc. C.E., engineer; Prof. Bovey, hon secretary, Bell tel 1978, Standard bldgs, 157 St James

CEMENT ROOFING
MONTREAL ROOFING CO., Cor. LATOUR ST. & BUSBY LANE.
Telephones: Bell 130, Federal 1602. P.O. Box 909.

THE

MONTREAL HERALD

(ESTABLISHED 1808)

ONE OF THE OLDEST PAPERS IN CANADA.

Its Commercial, Shipping and Market Reports are Complete, Accurate and Reliable.

The Latest Political, Telegraphic, Financial, Commercial, Legal, Local and Sporting News.

***BY MAIL** (Postage Paid) - $6.00 PER ANNUM.*

The Montreal Weekly Herald

An eight page paper of fifty-six Columns, issued every Thursday,

Has a large Country and Foreign Circulation, and all the Latest News of the Week to date.

PER ANNUM. **$1.00** PER ANNUM.

PUBLISHED BY

THE HERALD COMPANY (LIMITED),

No. 6 BEAVER HALL HILL, MONTREAL.

HON. P. MITCHELL, President. *WILL. H. WHYTE, Business Manager.*

BOOK AND JOB PRINTING,
Ledgers, Account Books, Pamphlets,
Mammoth Posters, Dodgers, &c.

MONTREAL SAW WORKS,
Chas. M. Whitlaw, Manager,
Manufacturers of Saws,
and Dealers in Saw Mill Supplies,
Office and Warehouse, 463 St Paul street, Factory St Gabriel Locks

Montreal School of Cookery, 735 Sherbrooke
MONTREAL SCULPTURE AND GRANITE WORKS, Robert Reid, prop, 2146 to 2156 St Catherine
" Show Case Co., J. C. Millichamp & A. T. Earl, managers, 30 College
MONTREAL SIGN WORKS, Norman W. McLaren, prop, 365 St James

MONTREAL SILK MILLS CO.,
Manufacturers: **Ladies' Undervests**
Specialty: **The Health Brand,**
Henry J. Joseph, General Manager,
125 Vitre st

Montreal Slipper Co., 438 and 440 Beaudry
MONTREAL SMELTING AND REFINING WORKS, George Langwell & Son, proprietors, 10 Dorchester
" Snow Shoe club, W. S. Weldon, treasurer; A. Stewart, secretary, Montreal Gymnasium, 153 Mansfield
" Society for the protection of women and children, C. M. Marshall, secretary, office 693 Dorchester

MONTREAL STEAM DYEING AND CLEANING WORKS,
Offices
690 Craig st,
231 St Lawrence st
Bell Tel. 1554

MONTREAL STENCIL WORKS, S. A. Ferneyhough & Co., proprietors, 219 McGill
" Stock Exchange, Jas. Burnett, chairmen; H. S. Macdougall, vice chairman; Geo. W. Hamilton, secretary; John Low, assistant secretary; L. J. Forget and Thos. Wilson, managers, Stock exchange, 11 St Sacrament

MONTREAL STEAM LAUNDRY CO. (Limited), 21 & 23 St Antoine St.
The largest and most complete laundry in the Dominion. Satisfaction in all our Work Guaranteed. Punctuality in the delivery of Goods
A SPECIALTY.
Goods can be returned within one day of receipt of same if so desired. Special rates quoted for Family Washings, either on Application at our Office, or by Correspondence. Shirts, Collars and Cuffs made to order at reasonable prices. Haberdashery Department in Connection with Laundry. Agencies all over the Dominion. Bell Tel. 580, Federal Tel. 1683. T. H. LOVE, Manager

MONTREAL STOCK YARDS CO., C. M. Acer, president; H. C. Telfer, manager and sec treas; R. Penk, superintendent, 112 St Etienne
MONTREAL STREET RAILWAY CO., Jesse Joseph, president; E. Lusher, manager and secretary; N. L. Lusher, asst secretary; T. Robillard, superintendent; L. C. Leduc, receiver; Michael Flynn, assistant receiver; 17, 19 and 21 Place d'Armes hill
" Street Railway stables, Chenneville and 60½ Mullin

MONTREAL SUSPENDER CO.,
5 Custom House sq.
Telephone 683

MONTREAL TELEGRAPH CO., operated by the Great North-Western Telegraph Co., Andrew Allan, president; D. Ross-Ross, sec-treas, executive offices, cor St Sacrament and St François Xavier
" Tent, Awning and Tarpaulin Co., W. H Griffin, manager, 44 Foundling

MONTREAL TERRA COTTA LUMBER CO. (Ltd.), Represented by N. T. GAGNON, 86 St Peter

Montreal Thistle Curling club, George Douglas, manager 128 St Monique
MONTREAL TRANSPORTATION CO., Hugh McLennan, president; G. M. Kinghorn, sec'y; D. G. Thomson, superintendent, 14 Custom House sq
" Truss factory, J. Hudson, prop, 687 Craig
MONTREAL TURKISH BATH, 140 St Monique
MONTREAL TURNPIKE TRUST, L. H. Sénécal, secretary, 181 St James
MONTREAL VETERINARY COLLEGE, D. McEachran, F.R.C.V.S., principal; M. C. Baker, V. S., C. McEachran, res surgeons, 6 and 8 Union av
MONTREAL WALL PAPER CO., Colin McArthur & Co., props, 15 Voltigeurs
MONTREAL WAREHOUSING CO., George H. Hanna, manager and secretary, office 234 Wellington; stores cor Wellington and Colborne and 122 Mill

MONTREAL WATCH CASE CO.,
WATCH CASE MANUFACTURERS,
C. H. A. GRANT, GENERAL MANAGER,
125 Vitre st

MONTREAL WATERPROOF CLOTHING CO. (THE), mfrs of ladies' and gents' waterproof garments, Wener & Sackheim, managers, 393 St Paul

MONTREAL WATCH CLUB CO.,
ROOM 6.
NO. 4 ST LAWRENCE ST,
WATCHES SOLD on the CLUB PLAN

MONTREAL WATER WORKS, B. D. McConnell, superintendent; J. O. A. Laforest; asst supt; F. Dowd, secretary; H. Filteau, Chas. Moretti, John Leslie and S. Veary, clerks, City hall, 1539 Notre Dame; workshops, C. Lagacé, foreman; John Fallon, Michael Burns, clerks, 557 Lagauchetière and 60 St Charles Borromée

ROOFS REPAIRED
MONTREAL ROOFING COMPANY,
Corner LATOUR ST. and BUSBY LANE.
Telephones: Bell 130, Federal 1602. P.O. Box 909

Montreal & Western Railway, J. D. Rolland, pres; Alph. Desjardins, vice-pres; E. Rodier, sec'y; H. J. Beemer, managing director, 30 St James
MONTREAL WHOLESALE DRY GOODS ASSOCIATION, Geo. Hadrill, secretary, 39 St Sacrament
MONTREAL WHOLESALE GROCERS' ASSOCIATION, Geo. Hadrill, secretary, 39 St Sacrament
MONTREAL WITNESS, annual subscription to daily in city $4, in country $3; to weekly, $1.00; John Dougall & Son, 321 and 323 St James
MONTREAL WOOLLEN MILL CO., Law Whitley, manager; Geo. Hill, secretary, office and factory St Gabriel locks and Basin; storeroom 16 Lemoine
MONTREAL YOUNG MEN'S CHRISTIAN ASSOCIATION, D. A. Budge, secretary; D. W. Corbett and W. J. Orr, asst secretaries; G. W. Brown, janitor, 42 Victoria sq
Montreille Edmond, laborer, 43 Laprairie
Montreuil Alex., baker, 27 Rivard
" Alfred, butcher, 19 St James market, h 159 Maple
" Alphonse, laborer, 22 Bishop lane
" Félix, baker, 49 St Rose
" François, shoemaker, 1995 Notre Dame
" Honoré, laborer, 53 St Charles
" Julien, joiner, 552 Centre
" Mrs. Edwidge, wid Alphonso, 250 Panet
Montserrat C. N., draughtsman C.P. R., 26 Lorne av

MONTSERRAT LIME FRUIT JUICE and CORDIALS.
Sole Consignees for the Dominion of Canada, EVANS AND SONS (Limited), 37 to 45 St Jean Baptiste st

Montard Oscar, machinist, 137½ St Christophe
Monty E., grocer, 75 and 77 Rouville

MOODIE, GRAHAM & CO., The Universal Warehouse, Importers and General Dealers in Choice Groceries, Wines, Liquors, &c., Telephones: Bell 4690; Federal 1299, 2567 St Catherine st, cor Mackay

Moodie Thos., 179 Mance
" Thos. A., clerk C.P.R., 17 Quesnel
" Walter J., carpenter and builder, 11½ St Alexander, h 250 Coursol
" Wm., of Moodie, Graham & Co., 69 Mackay
Moody David, currier, 32 Frontenac

MOODY M., & SONS (Terrebonne, P.Q.), Manufacturers of Gray's Horse Powers and Threshers, Reapers, Mowers, Binders, Grain Drills, Potatoe Diggers, Cultivators, &c., Office 46 Jacques Cartier sq, facing Bonsecours Market, Alf. Robitaille, Agent, Warerooms, 48 and 50 do

Moody Mrs. J., wid Chs., 140 St Catherine
" Mrs. William, 384 St Hubert
" & Sons, agricultural impts, 14 St Claude
" William, C.P.R., 787 Papineau road
Mooney A., clerk, 162 St Dominique
" Albert Joseph, glassblower, 630 Mignonne
" Alex. J., storeman, 43 Eleanor
" Daniel, laborer, 35 Centre
Mooney Daniel, laborer, 25 Manufacturers
" E., storeman, 162 St Dominique
" F. M., salesman, 77 Market
" Frank, carter, 34 St Patrick
" G. A., of G. A. Mooney & Co., 380 Sherbrooke
" G. A., & Co., leather merchants, tannery 415 Montcalm
" James, clerk, 47 St Hypolite lane
" James, laborer, 507 William
" James, laborer, r 128 Young
" James E., contractor, 524 St Antoine
" John A., of Angus, Mooney & Co., 75 Rushbrooke
" John H., leather inspector, 5 Lemoine, h 77 St Mark
" Jos., fireman, 16 St Augustin
" Mrs. M., wid Michael, 272 William
" Patrick, sexton, 68 Laprairie
" Thomas, laborer, 712 Lagauchetière
" Thos., carter, 62 Hermine
" Timothy, laborer, 32 Little Manufacturers
" W. M., of W. M. Mooney & Co., 269 University
MOONEY W. M., & CO., proprietors Canada Horse Nail Co., Canadian works and office, 129 to 145 Mill; American works, Ausable Chasm, N.Y., office 241 Lake st, Chicago, h 269 University
" Wm., carter, 193 Ottawa
Moore Alex., barber, 699 Notre Dame
" Alex. B. J., pharmaceutical chemist, 2613 St Catherine, h 2611 St Catherine
" André, laborer, 21 Rolland
" B. T., fireman, 82 Britannia
" Charles, plumber, r 49 Chabollez

MOORE F., Paints, Glass, Oils, and Artists' Materials, Tel. 2504. 1822 Notre Dame

Moore F. A., clerk G.T.R., 70 Bourgeois
" Francis, dealer, 56 Hermine
" Francis, stonecutter, 129 Montcalm
" Geo., carpenter, 323 St Urbain
" George, druggist, 179 St Hubert
" George H., upholsterer, 48 Knox
MOORE H. B., secretary-treasurer G.T.R. Insurance and Provident society, 130 St Etienne, h 33 McGill College av, summer residence St Hilaire
" J. F., cashier, 12 Buckingham av
" James, 196 Peel
" James, shoemaker, 709 Lagauchetière
" James, customs clerk, 251 Amherst
" James, messenger, 44 Sanguinet
" James, laborer, 288 Manufacturers
" John, clerk, 549 St Urbain
" John, clerk, 230 St Charles Borromée
" John, laborer, r 7 St Elizabeth lane
" John, machinist, 248 Centre
" John, laborer, 19 Shannon
" John, laborer, 252 Panaléon
" John, moulder, 114 Dorchester
" John, laborer, r 109 Manufacturers
" John W., clerk, 460 Seigneurs
" Joseph, laborer, 21 Theatre lane
" M., 92 Delorimier av
" Michael, laborer, 197 McCord
" Miss H., 166 Mountain
" Miss Jane, 57 Victoria
" Moses, tailor, 161 Fortification lane
" Mrs. Agnes, 108 Cathedral
" Mrs. J., wid James, 57 Victoria
" Mrs. M., wid James, 997 St Catherine
" Mrs. M., wid Jos., 262 William
" Mrs Mary, wid Jas., 180 St Elizabeth
" Mrs. Mary, wid Thos., 5 Concord
" Mrs. Mary, wid Wm., 20 Busby
" Patrick, trader, 167 Richardson
" Philip, laborer, 99 Centre
" Robert, laborer, 32 Rozel
" Robert, boilermaker and machinist, 43 Prince, h St Patrick
" T. F., of T. F. Moore & Co., 268 Amherst

PHŒNIX FIRE INSURANCE CO. OF HARTFORD.
Claims Promptly Settled and Paid. | 114 St. James St., Montreal. | Over $25,000,000 Paid to Date.

MOORE T. F., & CO.,
COAL MERCHANTS, Office and Warehouse 1099 Mignonne, corner Jacques Cartier; Telephone 6133;
also, Office and Yard, Papineau sq cor Lagauchetiere, Telephone 6138
also, Office and Yard, Wharf, foot of Monarque

Moore Thomas, 196 Ottawa
" Thos., gardener, 585 Albert
" Th mas, stone carver, 59 St Hypolite
" Thos. S., 375 St Antoine
" W. S., bank teller, 148 Mansfield
" W. W., manager Lyceum Opera house, 193 St Dominique, h 57 Victoria
" Wm., engineer, 1689 Notre Dame
" Wm., bookkeeper, 60 Mance
" Wm., carpenter, 204 William
" Wm., clerk, 893 Berri
" Wm., miller, 460 Seigneurs
" William H., of T. F. Moore & Co., 268 Amherst
" Z. W., clerk, 1049½ St James
Moorhouse F. H., travelling auditor C.P.R., 22 Fort
" Sam., teacher, 240 St Charles Borromee
Moquet Isidore, collector, 865 Rivard
Moquin Armand, plumber, 118 Workman
" Arthur, druggist, 101 Campeau
" Cléophas, clerk, 326 St Constant
" & Côté, fruit dealers, Bonsecours market
" Dominateur, butcher, 301 Maisonneuve
" Frs., bookkeeper, 301 St André
" Isidore, barber and tobacconist, 535 Craig, h 533½ Craig
" Jérémie, hotelkeeper, 171 St Paul
" Louis, of Moquin & Côté, 80 Champ de Mars
" Mrs. E., wid J. Bte., 691 Lagauchetière
" Vital, laborer, 251 Montcalm
" Wilfred, 99 Panet
Mora Henry, grocer, 101 St Maurice
" Nicholas, laborer, r 47 St Philip
Morache Ephrem, contractor plasterer, 219 St André
" Isidore, painter, 215 St André
" Mrs. C., wid C., 353 Logan
" Mrs. Emélie, wid Jean, 19 Bonaparte
Morahan Mrs. Anna, wid James, 170 Canning
Moran Edward, 12 Dufresne
" Geo. F., fireman, 239 Hibernia
" James, 48 St Hypolite
" John, engineer, 34 St Margaret
" Patrick, carter, 74 Colborne
" Richard, conductor G T.R., 82a Mullins
" Stephen, finisher, 636 Mignonne
" Thomas, fitter, 130 Richardson
Morand Oswald, tailor, 734 Charlevoix
Moranville Chas., constable, 686a Sanguinet
More Geo., foreman, 112 Wellington
" Miss Jessie, 386 St Dominique
Mordock Johnson, employee C.P.R., bds 29 Cotté
" Wm., employee S.R. Co., bds 29 Cotté
Moreau A. J., piano teacher, 631 Dorchester
" Albert, carter, 243 St Urbain
" Alfred, grocer, 469 Centre, h 467 do
" Amédée, laborer, 391 Champlain
" Amédée, jeweller, 415a Dorchester
" Antoine, contractor, 1606 Ontario
" Antoine, jun., music teacher, 1606 Ontario
" Arthur, shoemaker, 235 Frontenac
" Cyrille, prop of "Feuilleton Illustré," 475 Craig, h 53 Rivard
" Edouard, laborer, r 595 Centre
" Fabien, tanner, 466 Beaudry
" Félix, baggageman C.P.R., bds 32 Chaboillez sq
" Ferdinand, master carter, 338 Champlain
" Francis, carter, 241 Plessis
" Frs., joiner, 110 Amherst
MOREAU G. T., M.D., physician and surgeon, 231 Laval av
Moreau Hector, bookkeeper and cashier, 371 Mance
" Hormisdas, driver, 683 Mignonne
" Isidore, carriagemaker, 363 Papineau road
MOREAU J. A. F., printer, office 289 Notre Dame, h 24 Desery
" J. B., tanner, r 437 Centre
" J. B., driver, 324 Plessis
" John, shoemaker, 12 St Agathe
" Joseph, plasterer, 90 St Martin
" Joseph, laborer, 245 Shaw
" Joseph, laborer, r 1055 St James
" Joseph, carter, 245 Champlain
" Joseph, clerk, 45 Chaboillez
" L. E., clerk, 1929 Notre Dame
" Léonore, advocate, 9 St Elizabeth
" Ls., painter, 400 St Hypolite
" Miss J., 28 Grothé
" Miss Marie L., milliner and fancy goods, 1814 St Catherine
" Mrs., wid Félix, 272 Lafontaine
" Mrs. Delima, wid Narcisse, 33 St Hypolite lane
MOREAU MRS. L. E., fashionable milliner, 1929 Notre Dame
" Mrs. Octavie, wid Jos., 181 Aqueduct
" Mrs. P., wid C., 85 Campeau
" Mrs. Phl., wid Jos., 155 Sanguinet
" Mrs. R., wid Jos., 4½ St Denis
" Narcisse, carter, 77 Lafontaine
" Ovide, fish and fruit dealer, 6 Bonsecours, h 49 Montana
" R., laborer, 305 Hibernia
" Réné, bread driver, 45 Canning
" Tancrède, advocate, 1606 Ontario
" Théophile, laborer, r 267 Champlain
" Ulric, joiner, 300 Amherst
" Wilbrod, clerk, 153 Sanguinet
" Xav., carter, 128 St Elizabeth
" Xavier, barber, 347 Visitation
Morel Adolphe, moulder, 132 Dorchester
" Adolphe, moulder, 743 Mignonne
" Dolphis, shoemaker, 165 Rachel
" Elie, carter, r 288 Maisonneuve
" Elie, policeman, 395 Champlain
" Hubert, joiner, 711 Berri
" J., tailor, 374 Panet
" Jean, turner, 530 Lagauchetière
" Joseph, shoemaker, 350 Wolfe
" Joseph, carter, 20 Pea lane
" Joseph, confectioner, r 372 Champlain
" Léon, storeman, 25 St André lane
" Louis, stableman, 75 St Martin
" Maximilien, 39a St André
" Mrs. A., wid Louis, 39a St André
" Mrs. Felise, wid Etienne, r 223½ St Hypolite
" Victor, clerk, 137 Sanguinet
Moreland James, saddler, 37 Wolfe
" Robert, druggist, 41½ St Philip
Morell Camille, shoemaker, 141 Montcalm
" H. Alexander, printer, 30 St Philip
Morency Edouard, laborer, 452 Centre
" Frs. X., joiner and bdg hse, 1270 Notre Dame
" J. A. F., clerk, 4 St Hubert
" Magloire, blacksmith, 989 Mignonne
" Mrs. Aurélie, wid Firmin, r 150 Shearer
" Nap., shoemaker, 446 Wolfe
" Pierre, laborer, 196 Beaudry
" Théo., joiner, 446 Wolfe
Morer François, 344 Papineau road
" Michel, laborer, 344 Papineau road
" Mrs. Louis, wid Louis, 344 Papineau road
Morette Elie, carpenter, 116 Plessis
Moretti Arthur, clerk, 14 Balmoral
" Charles, clerk Water works department, City hall, 1539 Notre Dame, h 11 Berri
" Pierre, 199 Bleury
MOREY J. T., hack livery stable proprietor, 699 to 701 Lagauchetière, omnibus stables 748 Craig, h 35 St Famille
" John, laborer, 319 Hibernia
" Mrs. Catherine, wid Jas., 175 McCord
Morgan B., grocer, 1122 St James
" C. D., of Henry Morgan & Co., 109 Stanley
" Chas., driver, 17 Lusignan
MORGAN F. E., druggist, 47 Prince Arthur

GRAVEL ROOFING
MONTREAL ROOFING COMPANY,
Cor. LATOUR ST. & BUSBY LANE.
Telephones: Bell 130, Federal 1603. P.O. Box 909.

MORGAN FRANCIS, grain merchant, 15 St Geneviève, h 13 do
" Frank, laborer, r 225 Chatham
" Fred. Andrew, clerk, 263 St Christophe
" George, customs clerk, 14 Guy av
" George, driver, 206 Chatham
" Henry, butcher, 243½ William, res Cote St Paul
" Henry, of Henry Morgan & Co., Milton lodge, Maisonneuve
MORGAN HENRY, & CO. (Henry, James, jun., and Colin). List of departments: gloves, robes, prints, smallwares, dress goods, cottons, linens and flannels, mantles and shawls, millinery, silks, black goods, tweeds and tailoring, gents' furnishings, carpets hosiery, costumes, Butterick's patterns and publications, fancy goods, stationery, upholstering goods, furniture, boots and shoes, boys' clothing, china and glassware, mail order dept., Colonial house, St Catherine facing Phillips sq
" J., packer, 49 McCord
" James, jun., of Henry Morgan & Co., 102 St Alexander
" James, driver, 30 St Antoine
" John, laborer, 38 Forfar
" John D., clerk C.P.R., 85 Moreau
" Miss Annie, 56 Victoria
" Miss Elizabeth, teacher, 152 Fulford
" Mrs. Margaret, wid John, 42 Chenneville
" Mrs. Mary, wid Patrick, 33 St Margaret
" Patrick, clerk, 49 McCord
" R. W., grocer, 79 St Antoine
" Thomas, City Express master, 790 Craig, h 10 Roy lane
" Wm., machinist, 54 Knox
" Wm., dealer in fresh, smoked and pickled fish, 7 and 9 Bonsecours market, h Town of St Henry
" Wm., tinsmith, 546 Sanguinet
Moriarty Michael, restaurant, 347 Commissioners
" Michael, trader, 163a St Maurice
Morice Jas., carpenter, 63 Osborne
Morier & Bergeron, shoe manufacturers, 1181 Mignonne
" Narcisse, shoemaker, 254 St André
" Pierre, of Morier & Bergeron, 301 Drolet
Morin A. O., of Morin & Julien, 87 Cherrier
" Albert, carter, r 164 Beaudry
" Aldéric, barber, 120 St Maurice
" Alexandre, carter, 50 St Martin
" Alexis, tinsmith, 29 Montana
" Alf., laborer, 8 Iberville
" Alfred, laborer, 116 Harbour
" Alphonse, carter, r 409 Plessis
" Alph., laborer, bds 1 Gosford
" Antoine, plasterer, r 359 Beaudry
" Arthur, plumber, 202, 204 and 206 Dorchester
" Auguste, baker, 231 Amherst
" Augustin, joiner, 276 Gain
MORIN C. D., drugs, patent medicines and spices; caustic soda a specialty, 1386 Notre Dame
" Célestin, laborer, 91b Plessis
" Clément, laborer, 157 Plessis
" Clovis, bricklayer, 33 Montana

MORIN & CO.,
Agents for the
PRESCOTT DISTILLERY. Commission Merchants for the Products of the Fisheries, &c.,
Imperial Building, 107 St James

Morin Damase, saddler, 218 McCord
" David, laborer, 14 Grey Nun
" Denis, laborer, 623 Notre Dame
" Didier, laborer, bds 56 Frontenac
" Ed., of P. Poulin & Co., 7 and 8 Bonsecours mkt, h 191 Lagauchetiere
" Edouard, laborer, 37 Chateauguay
MORIN EDOUARD, chemist and druggist, 1825 St Catherine, h 182 St Elizabeth
Morin Edouard, laborer, 68 Rouville
" Elisée, carpenter, 31 Brock
" Ernest, millwright, 262 Chateauguay
" Félix, laborer, 1328 Mignonne
" François, laborer, 652 Ontario
" François, laborer, 69 Dalhousie
" George, hotelkeeper, 342 and 344 Duluth av
" Gonzalve, blacksmith, 138 Fullum
" Guillaume, laborer, 277 Champlain
" Hilaire, moulder, 100 St Maurice
" Hormisdas, joiner, bds 25 Dufresne
" Hubert, clerk, 339 Visitation
" Israël, plumber, 40 Frontenac
" J. B., coin traveller, 313 St Antoine
" J. B. A., blacksmith, 204 Panet
" J. Bte., laborer, r 338 Maisonneuve
" J. Bte., laborer, 380½ Wellington
" J. H., travelling agent, 61 St Denis
" Jean, foreman, opp 16 Cuvillier
" John B., conductor G.T.R., 311 Hibernia
" Jos., laborer, 550 Centre
" Jos., carpenter, 219 Shaw
" Jos., carter, r 39 Hunter
" Jos., joiner, 10 Paterson
" Jos., guardian, 18 Wolfe
" Jos., joiner, 1350a St Catherine
" Joseph, machinist, 76 Shaw
" Joseph, machinist, r 928 Mignonne
" Joseph, carter, 224 Seigneurs
" Joseph, laborer, 774 St Dominique
" Joseph, carpenter, 21 Soulanges
" Joseph, quarryman, 133 St Catherine
" Joseph, laborer, 46 Beaudry
" Joseph, plumber, r 168 St Martin
" Jos. L., joiner, 161 Murray
MORIN & JULIEN (A. O. Morin, J. Bte. Julien) dry goods, 1501 St Catherine
" L., laborer, 433 Panet
" L., shoemaker, 24 St Elizabeth
" L. A., bookkeeper, 339 Visitation
" L. E., sen., of Morin & Co. and the Gaspé Fishing Co., res at Longueuil
" Laluste, engineer, 523 Prieur lane
" Laurent, carter, 95 Plessis
" Louis, carter, 449 Wolfe
" Louis, laborer, 221 Colerane
" Louis, laborer, 414 Beaudry
" Louis, laborer, 441 Shaw
" Louis, moulder, 412 Richmond
" Louis, laborer, 168 Dufresne
" Louis, painter, 629 St Dominique
" Louis E., jun., of L. E. Morin, jun., & Co., 267 Berri cor Cherrier
MORIN LOUIS ED., JUN., & CO., oil merchants, 28 and 30 St Dizier
" Louis M., joiner, 233 Pantaléon
" Ludger, joiner, 214 Duluth av
" M. J., piano tuner, 678 St Lawrence
" Magloire, laborer, 88 Lafontaine
" Maxime, carpenter, 359 Chambly
" Miss A. M., bdg hse, 39 Belmont
" Miss Elmire, dressmaker, 1044 St Lawrence
" Miss Georgiana, 187 Amherst
" Miss Marie, dressmaker, 1044 St Lawrence
" Mrs., wid François, 17 Plessis
" Mrs. A., wid Etienne, 28 Plessis
" Mrs. Catherine, wid Joseph, confectionery, 61 Iberville
" Mrs. Derimine, wid Antoine, 95½ Amherst
" Mrs. Eloise, wid J. Bte., 233 Maisonneuve
" Mrs. Louise, wid Hilaire, 1028 Ontario
" Mrs. M., wid Magloire, dressmaker, 1112 St Lawrence
MORIN N., family grocer, wines, liquors, ales and porters always on hand. Dairy butter and country produce, 112 St Maurice
" Narcisse, laborer, 53 Roch lane
" Odilon, hotelkeeper, 339 Visitation
" Odilon, hotel, 1178 Ontario
" Olivier, brickmaker, 288 Iberville
" Olivier, moulder, 318 Cadieux
" Onésime, carpenter, 91 Workman
" Onésime, laborer, r 202 Beaudry
" Oscar, Royal Canadian Ins. Co., 17 Plessis

BLOUIN, DESFORGES & LATOURELLE
Plumbers, Gas, Steam and Hot Water Fitters and Bell Hangers.
Bell Telephone 2235. **520½ CRAIG STREET, MONTREAL.**

ville
teauguay
ne
rio
sie
d 344 Duluth av
Cullum
mplain
urice
ufresne
n
ne
Antoine
net
nneuve
gton
Denis
lier
311 Hibernia

ne
nonne
nique
ges
atherine
rtin
n, J.[Bte. Julien)
ne
h
tion
d the Gaspé Fishing
lane

ue
n, jun., & Co., 267
, oil merchants, 28
n
ence
e
ly
nt
t Lawrence
t Lawrence
onfectionery, 61
Amherst
isonneuve
ntario
ter, 1112 St Law-
quors, ales and
alry butter and
ce
n
7 Plessis

ELLE
gers.
NTREAL.

BLANK

Account Books,

OF EVERY DESCRIPTION,

MANUFACTURED BY

JOHN LOVELL & SON,

ST. NICHOLAS STREET,

MONTREAL.

Morin Ovila, laborer, 474 Beaudry
" P. Célestin, joiner, 88 Seaton
" P. H., city assessor, assessor's office, City hall, 1539 Notre Dame, bds 1429 do, h 139 Champ de Mars
" Patrick, joiner, 220 Beaudry
" Philibert, joiner, r 202 St Charles Borromée
" Philéas, grocer, 37 Dupré
" Philéas & Napoléon, groceries, wines, liquors and provisions, 112 St Maurice
" Pierre, carter, 175 Dufresne
" Pierre, blacksmith, 120 Barré
" Pierre, laborer, 175 Dufresne
" rev J. L., pastor of St Jean Presbyterian church, 14 Park av
" Rich., joiner, 533 Sanguinet
" Siméon, barber, 85 Versailles
" Théodore, tinsmith, 114 Dufresne
" Théophile, saddler, 559 Wolfe
" Théophile, shoemaker, 96 Plessis
" Thomas, watchmaker, 65 Poupart
" Thos., plumber, 209 St Chas Borromée
" U., laborer, r 41 St Rose
" V., of Papineau, Marin & Morin, 65 German
" Vital, shoemaker, 903 Ontario
" W., tobacco store, 1147 Notre Dame
" W. E., clerk P. O., 143 Visitation
" Wm., foreman, 211 Amherst
" William, laborer, 10 Papineau sq
Morison Alex. Irwin, of Morison & Earle, 2 Lincoln av
" & Earle, (Alex. I. Morison, Thos. P. Earle), dry goods jobbers, 1886 Notre Dame
" H. J., clerk, 42 St Matthew
" Malcolm, of Wm. Shaw & Co., 42 St Matthew
MORISSEAU EDMOND, Hotel de la Province de Québec, 151 St Paul
Morissette Albert, sculptor, 136 Papineau road
" Emile, carter, r 591 Wolfe
" J. A., 117 Wolfe
" Jos., painter, 276 Sanguinet
" O., blacksmith, 121 St Alexander
Morland Alfred, piano tuner, 148 Drolet
" Robert, druggist, 41½ St Philip
Morley David, packer, 98 Leduc
" Jas., foreman, 22 Delorimier av
" Michael, bookkeeper, 23 Cadieux
" Samuel, boilermaker, r 98 D'Argenson
Morneau Jean, carpenter, 548 Wolfe
" Jos., carter, 17 St Elizabeth lane
" Joseph, coachman, 156 Dufresne
" Louis, coachman, 156 Dufresne
" Napoléon, butcher, 242 Delorimier av
Morninge Edward, clerk G.T.R., 203 Canning
" P., collector, 203 Canning
Morom Herbert, tinsmith, 8 St Monique
Morovanin Jean, laborer, 2243 Notre Dame
Morrall Jos., steward, 329 Centre
" P., collector, 203 Canning
Morrant Robt., laborer, r 621 Albert
Morrell Augustin, waiter, 19 Anderson
Morrell Joseph, steward, 329 Centre
Moretti Pierre, 199 Bleury
Morrice Chas., bookbinder, r 45½ St Dominique
" Chas., blacksmith, 618 Wellington
MORRICE D., SONS & CO. (David, W. J. & David, jun.), manufacturers' agents and general merchants, 1875 Notre Dame
" David, jun., of D. Morrice, Sons & Co., 10 Redpath
" David, sen., of D. Morrice, Sons & Co., 10 Redpath
" J., grocer, 264 and 266 Hibernia
" James, cook, 129 St George
" W. J., of D. Morrice, Sons & Co., 10 Redpath
Morrill Norman, train despatcher G.T.R., 153 Magdalen
MORRIS A. W., Consumers' Cordage Co., limited, summer res Dorval
" Andrew, clerk, 103 University
" Arthur, policeman, 250 Pantaléon
" Chas., bookbinder, r 41½ St Dominique
" Chs. B., Consumers Cordage Co., limited New York Life building, 11 Place d'Armes, bds Windsor hotel, Dominion sq
" Francis, cooper, 137 St Maurice
" Fred., piano agent, 215 Chatham
Morris Fred., foreman, 12 St Elizabeth
MORRIS GEORGE, proprietor the Kensington Millinery rooms, 2253 St Catherine, h 2250 St Catherine
" Geo. J., of Morris & Reynolds, res Three Rivers
MORRIS & HOLT (John L. Morris, Q.C., Chas. M. Holt), barristers, advocates, &c., Temple building, 185 St James. Bell tel No. 14
" J., clothing, 697 Craig, h 699 Craig
" James, 204 Peel
" Jas., 460 Guy
" James, telegraph operator, 118 St George
MORRIS JAMES W., sailmaker and manufacturer of tents, 258 Commissioners, h 79 Britannia. *See Adv opp*
" John, grocer, 224 Manufacturers

MORRIS JOHN,
Real Estate, Financial and Insurance Agent, Real Estate Valuator and Insurance Adjuster,
126 St James,
h 152 Drolet

Morris John C., cutter, 525 St Urbain
" John L., Q.C., of Morris & Holt, 292 Peel. Bell tel 4684
" Joseph, laborer, 155 Lafontaine
" Lewis, tailor, 2436 Notre Dame, h 45 City Councillors
" Louis, tailor, 475 St Lawrence
" M. J., clerk, 15 Argyle av
" M. L., merchant tailor, 2160 Notre Dame
" Mrs. Mary, wid James, 30 Mance
" Mrs. Mary Alice, wid Jas., dry goods, 58 St Paul
" Peter, grocer, 60 Dorchester
MORRIS & REYNOLDS (Geo. J. Morris, James E. Reynolds), boots and shoes, 1887 Notre Dame
" Richard, moulder, 22 Conway
" Robt. Henry, clerk, 126 Forfar
" Thomas, mason, 223 Grand Trunk
" W. B., agent for G.N.W. and C.P R. Telegraph, Imp bldg, 107 St James, res St Lambert
" Wm., storeman, 28½ St Philip
Morrisey T. L., manager Union Assurance society, 55 St François Xavier
Morrison A., clerk C.P.R., 202 Coursol
" Adam, moulder, 40 Magdalen
" Andrew, sen., of Andrew Morrison & Son, 975 St Lawrence
" Andrew, jun., of Andrew Morrison & Son, 975 St Lawrence
" Andrew, & Son, electrotypers and stereotypers, Gazette building, 105 Fortification lane
" G. A., B.C.L., advocate, 1586½ Notre Dame, h 314 Craig
" G. W., captain, deputy port warden, 199 Commissioners, h 57 Cathcart
" Geo., & Co., builders and contractors, cor Guy and Sherbrooke
" George, contractor, 3002 St Catherine
" J., ins agent, 1 Moulton av
" Jas., of John Morrison & Son, 3002 St Catherine
" John, manager Canada Jute Co. (limited), 334 St Antoine
" John, customs officer, 291 St Antoine
" John, carpenter, 69 Cathedral, h 3002 St Catherine

MORRISON JOHN, & SON, Plasterers and Contractors, Plastering, Cement Work, etc., promptly attended to, Estimates given, Cement & Tile Work a Specialty, Office 2301 St Catherine, res 3002 St Catherine,
Tels.: Bell 3172, Fed. 1208

PHŒNIX FIRE INSURANCE CO. OF HARTFORD.
114 St. James Street. **CYRILLE LAURIN & G. MAITLAND SMITH** **Montreal Agents.**

eth
Kensington Mil-
herine, h 2250 St

, res Three Rivers
is, Q.C., Chas. M.
&c., Temple build-
No. 14
aig

St George
and manufacturer
s, h 79 Britannia.

rs

ncial and In-
ate Valuator

James,
h 152 Droiet

ain
olt, 292 Peel. Bell

e
Dame, h 45 City

Notre Dame
nce
goods, 58 St Paul

Morris, James E.
1887 Notre Dame

r
unk
C.P R. Telegraph,
St Lambert

surance society, 55

sol

orrison & Son, 975

rrison & Son, 975

rs and stereoty-
Fortification lane
Notre Dame, h 314

warden, 199 Com-

tractors, cor Guy

herine

3002 St Catherine
Co. (limited), 334

ntoine
h 3002 St Cathe-

ON, Plaster
, Plastering,
nptly attend.
ement & Tile
301 St Cathe-
e,
72, Fed. 1208

TFORD.
Montreal
Agents.

For all kinds of

Printing or Bookbinding

Call on or Call up

John Lovell & Son,

23 and 25 ST. NICHOLAS STREET.

BELL TEL. 230. FED. 262.

J. W. MORRIS,

SAILMAKER AND RIGGER,

253 COMMISSIONERS STREET

(Opposite Custom House and east corner of St. Francois Xavier St.)

MONTREAL.

BELL TELEPHONE, 2837.

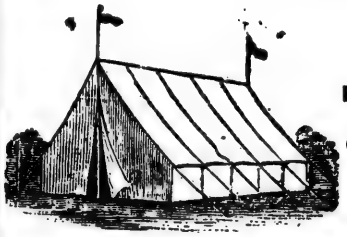

Awnings for Stores and Dwellings, Tents

AND TARPAULINS,

For Sale or Hire.

HORSE and WAGGON COVERS on hand or made to order, and all kinds of CANVAS WORK made up.

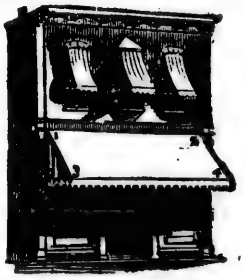

BOILERS AND STEAM PIPES COVERED.

Ropes spliced, Blocks strapped, and old work repaired.

Flags for Sale and Hire,

FOR DECORATIVE PURPOSES.

All Orders Promptly Attended To.

Morrison John, plumber, 29 St Geneviève
" John S., confectionery, 289 St Antoine
" Mrs. Catherine, wid Chas., housekeeper, 11 Phillips sq
" Mrs. H., wid John, 98 Mansfield
" Norman, laborer, 20 Dorchester
" P. S., waiter, 661 Dorchester
" Robert, blacksmith, 61 Favard
" T. A., of T. A. Morrison & Co., 936 Dorchester

MORRISON T. A., & CO.,
CONTRACTORS' SUPPLIES,
Pressed Bricks, Building Bricks, Sewer Bricks, Terra Cotta, Roofing Tiles, Calcined Plaster, Porous Terra Cotta, Cements, etc. Agents for Ontario Terra Cotta & Pressed Brick Co. Toronto, Tem. Bldg., 185 St James

Morrison Thos. A., clerk, 29 Beaver Hall hill
" W. A., caretaker Erskine church, 2395 St Catherine
" W. C., printer, 151½ Bourgeois
" Wm., plumber, 122 Mansfield
" Wm., policeman, 72 Wolfe
" Wm., polisher, 2107 St Catherine
" Wm., clerk, St Catherine
Morrissette Adolphe, contractor joiner, 121 St Catherine
" E., currier, 272 Jacques Cartier
" Edmond, tailor, 499 Gain
" Ernest, laborer, 132 Desery
" G., telegraph operator, 57½ Anderson
" J. F., asst editor Le Monde, 286 Craig
" John, blacksmith, 8 Lionais
" Jos., bricklayer, 389 Mathieu
" Jos., joiner, 145 Pantaléon
" Mrs. Phil., wid Sam., 16 Queen
" W., telegraph operator, 57½ Anderson
Morrissey John, cooper, 13 Chabouillez
" John, carter, 82 Murray
" Lawrence, 39 Vallée
" Miss Mary, 83 Versailles
" Patrick, laborer, 19 Eleanor
" Patrick, laborer, 103 St Chas. Borromée
" Patrick, stevedore, 82 William
" Thomas, foreman, 45 Hermine
Morrisson Alex. T., storeman, 29 St Geneviève
" John, painter, bds 730 Lagauchetière
Morrit Jno., moulder, 26 St Adolphus
Morrow John, boilermaker, 40 Sebastopol
" John, shoemaker, 477 St James
Morse Henri E., clerk, 259 St Elizapeth
" Thos., confectioner, 543 Wolfe
Mort Aug., leather cutter, 395 Jacques Cartier
Mortimer Geo., carter, 496 William
" Hébert, com traveller, 531 St Urbain
MORTIMER J. B., representing Canadian Architect and Builder, Electrical and Mechanical Milling News, 64 Temple bldg, 185 St James
" Mrs. J., wid Geo., 71 Park av
" Thos., storeman, 492 William
Mortimore H., manufacturers' agent, room 18 Hamilton chambers, 17 St John, h 22 Union av
MORTON ABRAHAM, plumber and steamfitter, 9 Aylmer, h 327 Seigneurs
" Arthur T., clerk G.T.R., 83 Britannia
" Chas., of McLachlan Bros. & Co., 41 St Mark
" Edward, fireman, 143 Chatham
" Henry, of Morton, Phillips & Co., 392 Mountain
" Harry R., com traveller, 114 St Hypolite
" John, beltsman G.T.R., 47 Magdalen
" John, machinist, 37 Centre
" John, ropemaker, 107 Chateauguay
" John W., clerk, 68 Dominion
" Mrs. Jane, wid Wm., 83 Britannia

MORTON, PHILLIPS & CO.
(Henry Morton, C. S. J. Phillips, Hugh Cameron, M. Freeman, Robt. J. Gibson),
STATIONERS, BLANK BOOK MAKERS, PRINTERS AND RELIEF STAMPERS, Publishers of Matte's Interest Tables, the Importers' Guide, Customs Tariff, &c.,
1755 NOTRE DAME

MORTON R. N., general manager Singer Mnfg Co. of New York, 1675 Notre Dame, bds Windsor hotel, Dominion sq
Moseley E. Frank, & Co., leather manufacturers, 12 Lemoine
" E. F., of E. F. Moseley & Co., 216 Peel
" H. O., leather manufacturer, 943 Wellington
Moses James, manager spring works, 112 Marlborough
" Miller, cabinetmaker, 25 Dorchester
" Mrs. E., wid Andrew, 222 Aqueduct
" Mrs. Victoria, wid Andrew, 16 Monet lane
" Robert, blacksmith, 62 Frontenac
Mosher Austin, Empire correspondent, 55 German
Moss G. W., of G. W. Moss & Co., 28 University
MOSS GEO. W., & CO., mnfrs' agents, 138 McGill
" Geo., captain, 145 Champlain
" Geo., checker, 79 Forfar
MOSS H., & CO., butchers, 371 Upper St Urbain
" Henri, of H. Moss & Co., 1145 Mignonne
" Jacob L., of J. L. Moss & Co., 770 Lagauchetière
MOSS J. L., & CO. (J. L. Moss), watchmakers, jewellers and diamond merchants, 1809 Notre Dame and pawn office, 4 Dollard
" John, carpenter, 118 and 120 Forfar
" Michael, boilermaker, 61½ Forfar
" William, laborer, 133 McCord
MOTARD & CO., groceries and oils, 28 St Dizier
" J. O., manufacturer, 66 Cherrier
Mott Arthur, laborer, r 70 Murray
" Geo., messenger, 741 St James
" Henry, assistant librarian McGill college, 803 Sherbrooke, h 173 Laval av
Moulin Jos., trader, 215 Beaudry
Moulley G. E., agent, 1 0 Laval av

MOULTON & CO.,
Proprietors of MONTREAL FRINGE and TASSEL WORKS, 10 St Peter, Manufacturers of Furriers' and Upholsterers' Trimmings, CORDS, BRAIDS, TASSELS, FRINGES, DRESS and MANTLE ORNAMENTS, BARREL BUTTONS, &c. Bell Tel. No. 1648

Moulton H. A., of Moulton & Co., 1508 St James, City of St Cunegonde
Mount A. E., proprietor Temperance Dining hall, 253 St James
" Bros., electricians, 766 Craig
" E. C., of E. C. Mount & Co., & of Mount Bros., 119 Victoria av, Town of Cote St Antoine

MOUNT E. C., & CO.,
Plumbers, Gas and Steam fitters, Electric Bells and Annunciators Fitted, Telephones, Bell 1265, Federal 558.
766 Craig st

JAMES M. AIRD, CONFECTIONERY AND LUNCH ROOMS.
Bell Telephone 1340 | 1877 Notre Dame St., Montreal. | Federal Telephone 803.

Mount G. H., clerk Building Inspector's office, City hall, 1539 Notre Dame, h 107 St Louis
Mount J. N., M.D., physician and surgeon, 25 Papineau sq
MOUNT JOHN WM., M.D., physician and surgeon, 746 Notre Dame
" M. J. P., bookkeeper, 24 St Monique
MOUNT P. EDMOND, M.D., physician and surgeon, 360 Dorchester
" P. G., student, 746 Notre Dame
MOUNT ROYAL CEMETERY, Frank Roy, superintendent, Mount Royal av
MOUNT ROYAL CEMETERY CO., C. D. Proctor, president; George Durnford, secretary-treasurer, 196 St James
MOUNT ROYAL MILLING AND MANUFACTURING CO., Mills Côte St Paul, Robert Reford, president; D. W. Ross, manager; Ross, Hall & Co., agents, 35 St François Xavier
" Royal Park Incline Co., W. S. Walker, president; W. G. Turner, sec-treasurer, room 56 Imperial building, 107 St James
MOUNT ST MARY CONVENT, Congregation of Notre Dame, rev sister Ste Marie Joséphine, directress, 326 Guy
" W. E., student, 746 Notre Dame
" Walter W., of Mount Bros., 5 Jubilee av
MOUNTAIN DRUG HALL, A. D. Mann, proprietor, cor Mountain and St Antoine
" Edward, carpenter, 153 Vitré
" H. A., of B. Levin & Co., 35 Prince Arthur
" Henry, 412 St Dominique
" St Methodist church, rev E. Emsley, minister; corner Torrance and Mountain
Mousley William, paper finisher, 81½ Pantaléon
Mousseau Benjamin, confectioner, 680 St Lawrence
" Chas., joiner, 40 Visitation
" Edouard, clerk, 451 Dorchester
" H. H., M.D., physician, 91 St Denis
" Miss H., milliner, 2330 St Catherine
" Théo., shoemaker, 421 Panet
Moussette A., of J. N. Moussette & Co., 1101 St Lawrence
" Ambroise M., custom house inspector, 9 Labelle
" Eusèbe, carter, r 591 Wolfe
" George, laborer, 97 Panet
" J., machinist, 105½ Jacques Cartier
" J. N., of J. N. Moussette & Co., 1528 St Catherine
" J. N., & Co., importers of jewellery, tinware, fancy goods, 1103 St Lawrence
" Jos. Nap., trader, 21 Labelle
" Télesphore, blacksmith, 17 Manufacturers
Mowat John, bookkeeper, 136 St Luke
" rev. A. G., pastor Erskine church, 130 Mackay
MOWAT WM. W., C. M. and Glasgow University, headmaster Grammar school, 2498 St Catherine
Mowitt Geo., com traveller, 86 Fort
Moxon John, laborer, 3 Shearer
Moyen Olivier, laborer, 193 Panet
Moyer Morgan, of Morgan Moyer & Co., res Montreal junction
MOYER MORGAN, & CO., real estate agents, 67 Temple building, 185 St James
Moyes Henry, packer, 43 Gain
Moylan Miss A., vocalist, 2274 St Catherine, h 180 Mountain
MOYNAUGH PATRICK, roofing contractor, 50 St Antoine, h 145 Metcalfe
Moynihan Jéremiah, confectioner, 165 Murray
MOYSE PROF CHAS. E., B.A., University of McGill college, h 802 Sherbrooke
Muchet Ed., glassblower, 98 Parthenais
Mudge E. W., of E. W. Mudge & Co., 34 Chomedy
MUDGE E. W., & CO., dry goods commission merchants, 646 Craig
MUDGE H. J., chief agent Queen Insurance Co., 1759 Notre Dame, h 295 Peel
" Nicholas R., of J. W. Grier & Mudge, agent Boiler Inspection & Ins Co., 29 Lorne av
Mudgley John, hair mnfr, 707 Wellington
Mugford Wm., policeman, 58 Gain
Muggah Frederick, printer, 56a St Hypolite
Muir Alfred, butcher, stall 50 St Ann's market, h 2a Quesnel
Muir David, & Co., exporters of butter and cheese and general commission merchants, 33 St Peter. Bell tel 9133
" G. E., of Wm. Muir & Son, 2432 St Catherine
" Geo. B., city assessor, assessor's office City hall, 1539 Notre Dame, h 2490 St Catherine
" H. B., soliciting freight agent C.V.RR. and National Despatch Fast Freight Lines, 136 St James, h 2490 St Catherine
" J., cooper, 196 Nazareth
" J. M. C., of D. A. McPherson & Co., 5 Bayle
" James, foreman, 155 St Constant
" James, messenger, 155 St Constant
" James, real estate agent, 204 St James, h 2309 St Catherine
" Miss A., 2432 St Catherine
" Miss Ida, 2432 St Catherine
" Mrs. J., wid William, 2432 St Catherine
" Mrs. S., wid A. B., 157 Lusignan
" S. D., clerk Gault Bros. & Co., 15 Lorne av
" Wm., of William Muir & Son, 2432 St Catherine
MUIR WM., & SON, Montreal, Three Rivers, Sorel, dealers in all kinds of anthracite and bituminous coals, office 300 Wellington, coal warehouses 12 Olier and 600 Notre Dame. Telephone communication
" Wm., ropemaker, 278 St Patrick
MUIRHEAD D., M.D., physician and surgeon, 115½ St Antoine
Muirhead Stewart, 428 St Dominique
Mulbey Patrick, laborer, r 49 Chaboillez
Mulcahy Jas., caretaker, 209 Commissioners
" Jas., watchmaker, 589 Seigneurs
" John, fireman, No 3 Fire Station, h 65 McCord
" Richard, jeweller, 589 Seigneurs
" Wm., shipper, 589 Seigneurs
" Wm., carter, 175 Richardson
MULCAIR BROS., merchant tailors, 34 Chaboillez sq
" John, of Mulcair Bros, 13 Argyle av
" Thos., of Mulcair Bros., 11 Argyle av
Muldoon Daniel, clerk C.P.R., bds 21 Chaboillez
" Jas., beer driver, 383 Montcalm
" Mrs. M., wid P. N., 360 St Lawrence
" Peter, shoemaker, 14 Lafayette av
Mulhall Patrick, carter, r 52 Murray
" Mrs., wid John, 105a Bleury
Mulhearn Michael, laborer, 103 McCord
Mulholland James, accountant, 12 Drolet
" Joseph, real estate agent, room 113 Temple bldg, 185 St James, h 893 Dorchester
Mullally James, carter, 69 Papineau road
" John, driver, 67 Prince
Mullany John, coachman, 35 St Geneviève
" T., laborer, 496 William
Mullarky Anthony, cutter, 71 McCord
" E. P., of McEntyre & Co., 6 Phillips place
" J. P., D.L.S., 23 Hutchison
" Michael C., jun., com traveller, 721 Sherbooke
" Mrs. C., wid Patrick, 102 St George
Mullen Jas., grocer, 175 McGill, h 34 Mance
" Mrs. M., wid James, 67 McCord
" Mrs. Mary, wid John, 90 Park av
" W., com traveller, 1056 St James
Mullens Patrick, laborer, 536½ St Dominique
Muller A., varnishmaker, 257 Richmond
" Alf., agent, 83 St Denis
MULLER FREDERICK, M.D., homœopathic physician, 113 Stanley
Mullerey James, 32 St Hypolite
Mulligan Edward, shoemaker, 6 Hermine
" John, conductor G.T.R., 23 Sussex av
" John, switchman, 7 St Columban
" Mrs. L., wid Thos., 1570 Ontario
Mullin & Co., new and second-hand machinery traders, 37 Papineau sq
" Henry, customs, 711 Wellington
" J. E., prop Dominion Cork Co., Longueuil
" James, checker C.P.R., 244 Parthenais
" James, carter, 342 St Patrick
" James, carter, 67 McCord
" Jas. E., of Jas. E. Mullin & Co., res Longueuil
MULLIN JAMES E., & CO., wholesale boot and shoe manufacturers, 32 College
" John, laborer, 104½ Shannon

DAMP-PROOF CELLARS
Telephones: Bell 130, Federal 1602. P.O. Box 909.
Montreal Roofing Company,
LATOUR ST. Cor. BUSBY LANE.

MULLIN JAMES E., & CO., wholesale wine merchants and importers, 58 and 60 College
" John H., laborer, 116 Centre
" M. C., 50 Osborne
" Michael, of Mullin & Co., 88 St André
" Mrs. Emma, wid Robert, r 177 Lagauchetière
" Pat., of J. E. Mullin & Co., 629 Sherbrooke
" Patrick, car inspector G.T.R., 339 Charron
" Wm., master carter, 9 St Etienne
MULLINS D. I., veterinary surgeon and horse dentist, 34½ Stanley, h 22 St Urbain
" Daniel, farrier, 22 St Urbain
" Edw., carter, 206 College
" H., customs officer G.T.R., 2 Richmond, h 711 Wellington
" John, cabinetmaker, 115 Fulford
" M., tinsmith, 34 Little Manufacturers
" M., stoker, 139 Duke
" Maurice, boilermaker, 196 Centre
" Michael, restaurant, 1309 St Catherine, h 1311 do
" Wm., barber, 173 Wellington
Mulock John H., clerk C.P.R., 2688 St Catherine
" rev J. A., canon, 2688 St Catherine
Mummis William, clerk C.P.R., r 11 Visitation
Munchan Mrs. Ellen, wid Henry, 108 Shannon
Munday E., hotelkeeper, 590 Lagauchetière and 74 St Urbain
" George, engineer, 132 Bourgeois

MUNDERLOH & CO.,
Importers of
German and Belgian Goods,
Commission Merchants, Forwarders,
Marine Insurance and General Agents
Hansa Steamship Co., 261 St Sulpice

Munderloh H., clerk, 49 Mansfield
MUNDERLOH WILLIAM C., of Munderloh & Co. Imperial German consul, 49 Mansfield
Mundle James F., freight agent C.P.R., 1 Berri, h 13 Bayle
Mundy Edward, bartender, 176 St George
" Elias, conductor G.T.R., 492 Seigneurs
" F. G., clerk G.T.R., 132 Bourgeois
MUNICIPAL COUNCIL OF TOWN OF COTEAU ST LOUIS, J. P. Landry, mayor; W. Vermette, sec-treas, 2 St Louis, Coteau St Louis
MUNICIPALITY OF VILLAGE OF ST LAMBEBT James Beatty, secretary treasurer, St Lambert
Munn John, storeman, 175 Colerane
" John, joiner, bds 777 St James
" Robert, 57 Wolfe
" Stewart, of Stewart Munn & Co., 221 Peel

MUNN STEWART, & CO.
(S. & W. A. Munn),
General Commission Merchants,
22 St John

Munn W. A., of Stewart Munn & Co., 221 Peel
" Wm., moulder, 132 Craig
MUNRO ALEXANDER, M.D., L.R.C.P. London, L.R.C.S. Edinburgh, physician and surgeon, 46 Beaver Hall hill
" D., agent, 180 Mill
" E. R., inspector Guarantee Company of North America, 9 Essex av
" Geo., engineer G.T.R., 29 Magdalen
" Henry, shipper, 4 Plateau
" John, laborer, 322 Hibernia
" John, laborer, 114 Prince
" Miss Bella, bdg hse, 8 St Justin
" Miss Theresa, 2058 St Catherine
" Mrs. C., wid Wm., 41 Mackay
Munson Andrew, blacksmith, 9a Anderson
Muntz G. A., of Thompson & Co., 16 Union av
" Geo., manager, 16 Union av
Murchison Roderick L., of McCormick, Duclos & Murchison, 501 Sherbrooke
Murdoch Donald, cooper, 251 Guy
" Jas., conductor, 209 Magdalen
" Jas., storeman, r 72 Manufacturers
" W. B., com traveller, res Amherst, N.S.
" Walter, storeman, 66 Little Manufacturers
" William, 67½ Victoria
Muré John, laborer, 14 St Germain
MURISON JOHN, carpenter, 41 Jurors, h 1841 Ontario
Murney Henry J., millwright, 1126 St James
" Jas., laborer, 429 Beaudry
Murphy A. A., accountant, 418 Guy
" A. McA., bookkeeper, 418 Guy
" Arthur H., 23 Shuter
" Cornelius, laborer, r 110 Nazareth
" D., laborer, 263 Moreau
" D., of D. Murphy & Co., resides at Ottawa
" D., & Co., forwarders, A. N. Bédard, agent, 60 Common
" D. R., of Cruikshank & Murphy, 268 Laval av
" Daniel, laborer, 609 St James
" Daniel, laborer, 29 St Agnes
" Dan., agent Montreal pilots and Quebec tow boats, room 16, 209 Commissioners, h 16 Aylmer
MURPHY DANIEL, saddler, 402 St James, h 400 do
" David, laborer, 298 Liverpool
" Denis, cooper, 89 Amherst
" Edward, grocer, 60 Young
" Edw. A., clerk, 82 Durocher
" Frank, grain dealer, 5 Mitchison av
" Frank H., grain dealer, 65 Prince Arthur
" George, laborer, r 284 William
" George, clerk Gault Bros. & Co., 147 St Constant
" Henry, mason, 23 Payette
MURPHY HON EDWARD, senator, of Frothingham & Workman, 836 Dorchester
" Hugh, laborer, 235 Amherst
" Isaac, warehouseman, 135 Dalhousie
" J. C., clerk, 455 Lagauchetiere
" James, carter, 241 St Charles Borromée
" James, clerk, 72 Lusignan
" James, cooper, 67 Nazareth
" James, engineer, 63 Richmond
" James, laborer, 20 Dupré
" James, moulder, 81 Fulford
" James, restaurant, 197 Commissioners, h 199 do
" James, nailer, r 20 St Patrick
" James J., merchant, 2071 St Catherine
" Jeremiah, laborer, 173 Ottawa
" John, baker, 35 Anderson
" John, boilermaker, 237 Ottawa
" John, carter, 100 Colborne
" John, customs officer, 409 Lagauchetière
" John, engineer, 10 Cathedral
" John, laborer, 744 Charlevoix
" John, laborer, 74 Murray
" John, laborer, 116 Vitré
" John, laborer, 31 St Chas Borromée
" John, laborer, 25 Jurors
" John, merchant, 50 St Alexander
" John, shoemaker, 41 Lusignan
" John, steamfitter, 156 Richardson
" John, watchman, 135 Congregation
" John, of John Murphy & Co., 2482 St Catherine

MURPHY JOHN,
PAINTER and DECORATOR,
Dealer in Wall Papers, Pictures and Artists' Materials.
Picture Framer and Gilder,
2301 St Catherine st,
h 254 Mountain

Murphy John, tinsmith, r 533½ Seigneurs
MURPHY JOHN B., Edgehill, King st west, Kingston, Ont.; winter address, St Lawrence hall, 139 St James, Montreal
" John J., laborer, r 66 Manufacturers
" John T., foreman shoe cutter, 10 Richmond

PHŒNIX FIRE INSURANCE CO. OF HARTFORD.
Head Office, Canada Branch, **114 St. James St. Montreal.,** *GERALD E. HART, General Manager.*

MURPHY JOHN, & CO.,
1781 and 1783 Notre Dame Street,
corner of St Peter,
Importers of
Fancy and Staple DRY GOODS
and French KID GLOVES
Also, Manufacturers of
LADIES' MANTLES,
COSTUMES and SKIRTS,
and Ladies' and Children's
COTTON UNDERCLOTHING.

Murphy Jos., caretaker and steamfitter, 809 Dorchester
" Jos., cigar packer, 712 Dorchester
" Jos., clerk, 207 St André
" Jos., moulder, 150 Peel
" Jos., moulder, 294 Rivard
" Joseph, watchman, 131 Grand Trunk
" M. F., accountant, 189 Drolet
" M. J., reporter, 664 Sherbrooke
" Matthew, laborer G.T.R., 35 St Etienne
" Matthew, ropemaker, r 318 Fullum
" Marc, laborer, 1430 Notre Dame
" Maurice, painter, 75 Forfar
" Michael, blacksmith, 158 Prince
" Michael, boilermaker, 28 Richardson
" Michael, fireman, 85 St Patrick
" Michael, laborer, 139½ Ottawa
" Michael, laborer, 167 Island
" Miss Ann, St Lawrence market, h 34½ St Hypolite
" Miss Nellie, piano teacher, 43 Craig
" Miss S., 569 St Hypolite
" Mrs., wid James, 35 Dowd
" Mrs., wid Philip, 394 St Dominique
" Mrs. Ann, wid Patrick, r 20 St Patrick
" Mrs. Bridget, 37 Cotté
" Mrs. Ellen, wid John, 660 Lagauchetière
" Mrs. Catherine, wid Michael, 97 Shannon
" Mrs. Catherine, wid Lawrence, 7 Munro
" Mrs. Grace, wid John, 70 Farm
" Mrs. Jane, wid Edward, restaurant, 1968 Notre Dame
" Mrs. M., wid S., 355 Grand Trunk
" Mrs. M. A., wid James, 84 William
" Mrs. Mary, wid Dennis, 159 Drolet
" Mrs. Mary, wid James, 91½ Amherst
" Mrs. Mary, wid James, midwife, 172 Ottawa
" Mrs. Mary, wid John, 134 Murray
" Mrs. Onésime, wid H., restaurant, 102½ St Dominique
" Mrs. P., wid Jas., 2071 St Catherine
" P., book store, 63 Hermine
" P. J., confectioner, 258 William
" Patrick, with Leonidas Villeneuve & Co., 575 St Hypolite
" Patrick, cooper, 157½ Wellington
" Patrick, foreman, 542 William
" Patrick, laborer, 38 Delorimier av
" Patrick, laborer, 18 Olier
" Patrick, laborer, 7 Kent
" Pat. E., laborer, 91 St Urbain
" Peter, of Lafèche & Murphy, 31 St Dominique
" Peter, blacksmith, 42 Colerane
" Peter S., 82 Durocher
" Philip, restaurant, 532 Craig, res Longue Pointe
" Richard, laborer, r 655 Dorchester
" Stephen P., grocer, 2071 St Catherine
" T., grocer, 41 Craig, h 43 do
" T. M., agent, 15c L'Allemand av
" Terence, carter, 1093 St James
" Thomas, boilermaker, 45 Forfar
" Thomas, policeman, 175c Drolet
" Thomas, broommaker, 320 Fullum
" Thomas, laborer, 26 Richardson
" Thos., beer bottler, 589 Sanguinet
" Thos., laborer, 222 William
Murphy Timothy, moulder, 9 Jurors
" W. A., with J. Murphy & Co., 216a St Antoine
MURPHY W. J., grocer and wine merchant; fine butter and provisions a specialty, 509 St James h 2071 St Catherine
" W. S., clerk, 836 Dorchester
" William, grocer, 67 Britannia, h 69 do
" William, mail conductor, 17 Shearer
" William, laborer, 44 Soulanges
" William, plumber, 378 St Lawrence
" Wm., cabinetmaker, 49 Anderson
" Wm., 78 Young
" Wm., heater, 130 Grand Trunk
" Wm., grocer, 42 Menai
" Wm. James, shoe cutter, 84 William
Murran Hy., H. M. customs, 61 Anderson
Murray A., of J. & A. Murray, 173 McGill
" Alex., of Murray & Co., 141 St Alexander
" Alex., laborer, 308 St Hypolite
" C. M., prop Exchange hotel, 180 Mill
" Chas., clerk, 180 Mill
" Chas., clerk G.T.R., 109 Conway
" & Co., commercial stationers and account book mnfrs', 94 St François Xavier
" D. D., prop Hotel du Peuple, 75 Commissioners, h Visitation
" David, fancy goods, 210 St James, h 77 Parthenais
" Donald, upholsterer, bds 40 Latour
" Edward, stevedore, 109 Conway
" F. X., trader, 387 St Hypolite
" Frs., M.D., physician, 749 St Catherine
" Fred., carter, 234 Amherst
" Geo C., clerk, 205a Chatham
MURRAY GEORGE, senior classical master High school, cor Burnside place, Peel and Metcalfe, h 65 Aylmer
" George, blacksmith, 13 Chatham
" George, joiner, 385 St Hypolite
" Henry, currier, 15 Richmond sq
MURRAY HENRY E., general manager Canada Shipping Co., 4 Custom House sq, h 152 Metcalfe
" J. & A. (John & Alexander), clothing, 171 McGill
" J. B., joiner, 420 Rivard
" J. C., of Lee & Murray, 82 Mackay
" J. S., florist, 822 Dorchester, res 170 Greene av, Town of Cote St Antoine
" James, 54 St Patrick
" James, contractor, 10 Mayor
" James, laborer, 79 Canning
" James, engineer, 352 Montana
" James, jun., bookkeeper, 26 St Sacrament, bd 141 Metcalfe
" John, blacksmith, 158 Dalhousie
" John, bricklayer, 252 German
" John, contractor, 150 Lagauchetière
" John, electrician, 211 Prince Arthur
" John, laborer, 5 Provost
" John, supt Mechanics Institute, 204 St James, h 195 Cadieux
" Michael, carter, r 58 Eleanor
" Michael, laborer, 89 Murray
" Miss C., 103 St George
" Miss Mary, dressmaker, 37 Vallée
" Miss P., 24 Bonsecours
" Mrs. A., wid Alex., 190½ St Constant
" Mrs. Arthur, vegetables, north side St Ann's market, h 55 Cathedral
" Mrs. F. D., 635 Lagauchetière
" Mrs. H., wid G. F., 149a St Hubert
" Mrs. Jane, wid Patrick, 72 Colborne
" Mrs. Lucy, wid Donald, 1918 St Catherine

MURRAY NORMAN,
Book, News and Advertising
Agent and Correspondent,
Publisher of Murray's
Illustrated Guide to Montreal,
P. O. Box 713. 118 Windsor

METAL SKYLIGHTS
MONTREAL ROOFING COMPANY,
Cor. LATOUR STREET and BUSBY LANE.
Telephones: Bell 130, Federal, 1602. P.O. Box 909.

MURRAY MRS. M. A., 70 McGill College av
" Mrs. M. P., editor of The Young Canadian, 111 Mackay
" Mrs. Mary Ann, wid J., 38 Papineau sq
" Owen, laborer, r 563 St Hypolite
" Pat., policeman, 67 Murray
" Pat. Jos., detective, 300 Guy
" Patrick, laborer, 255 Ottawa
" Patrick, laborer, 55 Cathedral
" Patrick, laborer, 54 St Patrick
" Peter, clerk, 1109 Mignonne
" Robt., foreman, 5 Tansley
MURRAY REV PROF. JOHN CLARK, LL.D., University of McGill college, h 111 Mackay
" W. J., gilder, 497 St Dominique

MURRAY WM.,
Manufacturer and Importer of
FINE FURS AND HATS,
2202 St Catherine,
opp English Cathedral,
h 100 Durocher

Murray Wm., laborer, 685 and 687 Lagauchetière
" Wm., jeweller, 409 Grand Trunk
" Wm. J., machinist, 366 Richmond
" William, gilder, 274 St Hypolite
Murren John, laborer, r 12 Lagauchetière
" Michael, laborer, 204 St Charles Borromée
Musgrove John B., carpenter, 64 Delorimier av
Musker W., mason, 257½ St Urbain
Mussell James, millwright, 27 Coursol
" Wm., of Lyman, Knox & Co., 137 Lusignan
Mussen Albert E., bank clerk, 31 Metcalfe
" Fred. E., Fire Insurance assn, 10 Milton
" Henry Smith, with Thomas Mussen, 718 Sherbrooke
MUSSEN THOMAS, fancy and staple dry goods, kid gloves, carpets and oil cloths, 1651, 1653 and 1655 Notre Dame, and 4 and 6 St Lambert, h York place, 718 Sherbrooke
" William W., with T. Mussen, 8 Prince Arthur
Mussette Jos., laborer, 3c Chambly av
Mussi re Octave, joiner, 205 Visitation
MUSY ALFRED, manager Farnham Sugar refinery, res West Farnham, office with Adolphe Germain, 46 St Vincent
Muth Charles, confectioner, 288 St Hypolite
MUTH HENRY, pastry cook and confectioner, 1725 St Catherine and 2 Picard lane, h 1723 St Catherine
" Joseph, clerk, 118 St Hubert
" Mrs. O., wid Wm., 118 St Hubert
MUTUAL FIRE INSURANCE CO. OF THE CITY OF MONTREAL, F. X. St Charles, president; J. Bte. Lafleur, sec-treas, 9 St Lambert
MUTUAL INVESTMENT CO. OF MINNEAPOLIS, Minn., F. C. Hector Barcelo, gen manager, room 70 Temple bdg, 185 St James
MUTUAL LIFE INSURANCE CO. OF NEW YORK, Fayette Brown, general manager, rooms 50 and 51 Imperial bldg, 107 St James
MUTUAL NEWS CO., sole lessees of all advertising privileges on the Richelieu & Ontario Navigation Co.'s steamers, C. R. Chisholm, pres; A. G. Walker, sec'y, 203 Commissioners; office Mechanics Institute, 204 St James
MUTUAL RESERVE FUND LIFE ASSOCIATION, D. Z. Bessette, gen manager, 217 St James
Muttall Henry, engineer, 30 St Alexander
Myers Alex., of T. Tombyll & Co., 130 St Lawrence
" Edward, laborer, 40 Seminary
" John, G.T.R., 455 Wellington
" Mrs. Jane, wid Henry, 31 Anderson
" Pat., fitter G.T.R., 75 Magdalen
" Peter, com traveller, 16 City Councillors
" S., watchmaker and jeweller, 1896 Notre Dame, h 14 University
" Sam., com traveller, 16 City Councillors
Myet Jos., painter, 185 St Christophe
Myette Alfred, bookkeeper, 203 St André
" André, stonecutter, 313 German
" C., of State & Myette, 255a St Constant
" J., painter, 95 Berri
" J. Bte., laborer, r 915 St Dominique
" Jos., bricklayer, 575 Rivard
" Mrs. Adeline, wid Narcisse, dressmaker, 151a St Dominique
" Mrs. E., wid A., dressmaker, 199 St Chs. Borromée
Myles C. E., captain, 309 Charron
" Edward, carter, 156 Manufacturers
" John, plumber, 1049 St James
" Michael, steamfitter, 1045 St James
Mynett Sidney, lumberman, 91 Bourgeois
Myrand Louis, joiner, 2621 Notre Dame
Mystrom Auguste, laborer, 43 Shearer
Nadeau Alphonse, painter, 947 Ontario
" Aurèle, medical student, bds 91a Delorimier av
" & Beauchamp, saddlers, 1173 Ontario
" David, com traveller, 287 Amherst
" Edouard, shoemaker, 2 Aliard
" Edouard, 226 Beaudry
" Elzéar, boots and shoes, 105 Delisle
" Francis, storeman, r 981 St Lawrence
" Francois, carpenter, Schoolhouse
" George, tailor, 64 Montcalm
" George, tailor, 222 Craig
" Gilbert, moulder, 710a St Catherine
" Hubert, 515 Dorchester
" J. Bte., driver, 285 Maisonneuve
" J. Bte., joiner, 127 German
" J. Bte., saddler, 477 Wolfe, h 479 do
" Jean, carpenter, 559 Maple
" Jos., joiner, 127 German
" Jos., joiner, 24 Rousseau
" Joseph, storeman, 22½ Brock
" L. A., manager, 38 Albina
" L. B., clerk, 220 St Elizabeth
" Louis, hotelkeeper, 730 Ontario, h 726 Ontario
" Louis, laborer, 163 Dufresne
" Ludger, clerk, 227 St Constant
" Napoleon, joiner, 590 Laval av
" Philéas, bricklayer, 179 Beaudry
" Pierre, health officer, r 248 Visitation
" Thomas, laborer, 235 Frontenac
Nadon Alex., cashier, 76 St Charles Borromée
" Arthur, barber, 43 Brebœuf
" Emile, laborer, 512 Maple
" Ev., driver, 1379 Mignonne
" France, plasterer, 378 Amherst
" Henri, confectioner, 62 Amherst
" J., boots and shoes, 2534 Notre Dame
NADON J. I., sec-treas Sault au Recollet
" Jos., bricklayer, 54 Montana
" Joseph Moise, laborer, 15 Josephat
" Mrs. Félix, fruit store, 615 Notre Dame, h 3607 Notre Dame, Town of St Henry
" Mrs. G., wid François, 117½ Colborne
" Philias, bricklayer, 179 Beaudry
" Philibert, laborer, r 481 St Hypolite
" Pierre, carriagemaker, r 71a Maple
" Rodrigue, clerk, 1641 Ontario
" Télesphore, joiner, 43 Brebœuf
" Z., laborer, 232 St Constant
Nadreau Antoine, laborer, 430 Maisonneuve
" Félix, laborer, 446 Maisonneuve
" J. B., driver, 285 Maisonneuve
" Joseph, grocer, 392 Maisonneuve, h 394 do
" Joseph, painter, 283 Maisonneuve
" Louis, barber, 1015 and 1017 Mignonne
Naegle Mrs. Elize, wid S. B., 2 Platt
Nagle John, laborer, 167 McCord
" Jos. Henry, furrier, 160 McGill, h 44½ City Councillors
" Mrs. Catherine, wid M., 383 Wellington
" Mrs. M., wid John, 2102 St Catherine
Nairn Alex. M., ins clerk, 90½ Durocher
Namur Joseph, shoemaker, 459 Jacques Cartier
Nantais Désiré, grocer, 108 Logan, h 139 Poupart
" Jos., brewer, 5 Rivard
" Jules, restaurant, 56 Sanguinet
" Nap., clerk, 191 Visitation
Nantel Avila, butcher, 92 Lafontaine
" Camille, blacksmith, 249 Beaudry

THE EMPIRE
FOR GENTLEMEN'S, BOY'S AND CHILDREN'S SEASONABLE CLOTHING, TAILOR MADE,
GEO. S. ROONEY, Manager,
2261 ST. CATHERINE ST. WEST, MONTREAL.

Nantel Chas., builder, 143 Dufresne
" Denis, carter, 371 Panet
" Dosithée, shoemaker, 331f Beaudry
" Elzéar, driver, 329 Stadacona
" Emmanuel, provisions, 18 Bonsecours market, h 135 St Paul
" Emmanuel, trader, 236 Beaudry
" Ferdinand, laborer, 31 Brock
" G. A., editor La Presse, res Cote St Luc
" Gaudias, carter, 672 Mignonne
" Isidore, joiner, 324 Shaw
" Israël, carter, r 371 Maisonneuve
" Jos., laborer, 78 Dufresne
" Joseph, shoemaker, 1058 Mignonne
" Joseph, joiner, 282a Panet
" Joseph, bookkeeper, 190 Sanguinet
" Joseph, grocer, 283 and 287 Papineau road
" Joseph, tailor, 103 Logan
" Joseph, trader, 21 Amherst
" Jos. B., wood and coal dealer, 41 Lagauchetière
" Léon, laborer, 65 Leroux
" Maxime, laborer, 195b Poupart
" Miss Elmire, Pantaléon
" Mrs., wid A., 103 Logan
" Mrs. Domithilde, wid J. B., 303 Mignonne
" Mrs. Emma, wid Henry, 107 Logan
" Noël, joiner, 190 Sanguinet
" Victor, shoemaker, 423 Montcalm
" Vital, shoemaker, 1266 Ontario
" Vital, shoemaker, 208 Maple
NAPANEE PAPER CO., J. H. Hanson, agent, 422 St Paul
Napier Geo. H., clerk, 20 Union av
" Honoré, baker, 114 Plessis
Napierre George, gardener, 491 St Dominique
Napper John, 101 Magdalen
Narbonne Alfred, shoemaker, 316 Jacques Cartier
" Cyprien, contractor, 109 Lafontaine
" Jos., glassblower, r 309 Champlain
" Mrs. Elodie, grocery, 396 Seigneurs
" Oscar, engineer, 316 Jacques Cartier
Nash A. E., bank clerk, 232 Stanley
" Edwin, heater, 128a Dorchester
" F. C., 31 St Famille
" F. M., clerk G.T.R., 141 Mackay
" Francis, ship captain, 11 Essex av
" Francis, with E. H. Lemay, Imperial bdg, 107 St James, h 11 Essex av
NASH FRED., stock broker and financial agent, 30 Hospital, h 31 St Famille
" Geo., G.T.R., 141 Mackay
" Mrs. E., 232 Stanley
" Mrs. Ellen, wid Patrick, operator, r 40½ Aylmer
" Walter, shoe cutter, 34 Grant
NATHAN A., wholesale and retail tobacconist, 71 St Lawrence, h 69 do

NATIONAL ASSURANCE COMPANY OF IRELAND, Incorporated by Royal Charter, 1822. Capital fully subscribed, One Million Pounds Sterling. LOUIS H. BOULT, Chief Agent; Head Office for Canada, 79 St Francois Xavier

National Cash Register Co, Chas. F. Ulbrich, manager, 174 St James
NATIONAL EXPRESS CO., D. T. Irish, agent, 84 and 86 St François Xavier
NATIONAL LINE OF TRANSATLANTIC STEAMSHIPS, D. Battersby, agent, 174 St James
" Pump works, J. A. McMartin & Co., proprietors, 637 Craig
NATURAL HISTORY SOCIETY MUSEUM, James S. Brown, curator, 32 University cor Cathcart
Naud A., clerk, 117 Sanguinet
" Alex., dealer in crockery and glassware, 1785 St Catherine, h 1781 do
" Augustin, pilot, 1781 St Catherine
" Charles, cabinetmaker, 1544 Ontario
Naud Elie, joiner, 6 St Louis
" Jean, assistant engineer fire dept, City hall, 1539 Notre Dame, h 39a Cherrier
" Jean, fireman, 142 Maple
" Jos., shoemaker, 325 Cadieux
" Jos., iron inspector, r 685 St Lawrence
" Jos., laborer, 455 Shaw
" Mrs. A., fancy goods and stamping, 1783 St Catherine
" Mrs. Narcisse, fruit store, 683 St Lawrence
" Narcisse, cabinetmaker, 683 Lawrence
" Théodule, boots and shoes, 1035 Ontario
" W., tailor, 319b Panet
" Z., laborer, 45 Archambault lane
Nault Calixte, wood dealer, 175 Moreau
NAULT J. H., chemist and druggist, 2449 Notre Dame cor Richmond, h 281 Richmond
" Onesime, second-hand store, 1052 Notre Dame, h 1060 do
Navert Alfred, upholsterer, 414 Maisonneuve
" Jos., furniture dealer, 2143 Notre Dame, h 2151 do
Nazareth chapel, R.C., rev N. Latraverse, chaplain, 2021 St Catherine
NAZARETH INSTITUTE FOR THE BLIND, rev sister Robin, superioress, 2009 St Catherine
Neaglé Victor, policeman, 327 German
" Mrs. Rosalie, wid Chas. Ph., 325 German
Neal Fred., bds St Lawrence hall, 139 St James
" G. W., bds St Lawrence hall, 139 St James
" Irwin, clerk C.P.R., 756 Palace
" Miss M., dressmaker, 294 St Antoine
" Mrs. C., wid Patrick, 456 Craig
Nearer John, laborer, 59 St Ignace
Neher Martin, colorer of maps, plans, prints, &c., 2776 St Catherine
Neil George, grocer, 1657 Ontario
" James, city weigher, 58 Albert
" John, shunter G.T.R., 104 Sebastopol
Neild George, com traveller, 97 Cadieux
Neilds Edward, laborer, 20 St David lane
Neill Mrs. A., wid W., 42 Mackay
" Wm., laborer, 21 Favard
" Wm., laborer, 1664 Ontario
Neilson Anthony, laborer, 42 St Antoine
Nelles J. Widmer, of J. Widmer Nelles & Bro., 19 Esplanade av
NELLES J. WIDMER, & BRO. (J. Widmer & R. Campbell Nelles), manufacturers' agents and general merchants, 303 St James near Victoria square
" Frank W., with J. Widmer Nelles & Bro., 303 St James, h 6 Beaver Hall sq
" R. Campbell, of J. Widmer Nelles & Bro., St James club, 821 Dorchester
NELLIGAN DAVID, assistant post office inspector, Post Office, 127 St James and St François Xavier, h 112 Laval av
" Patrick, mason, r 22 Cathedral
Nelson Albert D., of H. A. Nelson & Sons, 261 Bishop
" Alex., of Alex. Nelson & Co., 4 Sherbrooke av, Town of Cote St Antoine

NELSON ALEX, & CO., DIRECT HAT IMPORTERS AND WHOLESALE FUR JOBBERS, 107, 107½, 109 and 109½ Bleury st

Nelson Alfred S., clerk, 414 St James
" C. Ed., fire dept, 419 Rachel
" Chas. H., of H. A. Nelson & Sons, res in Toronto
" Charles A., of Laviolette & Nelson, 374 Lagauchetière
" Clarke H., of H. A. Nelson & Son, res in Toronto
" D. R., manager, 775 St James
" Edward, laborer, 27 St Agnes
" Fred. E., of H. A. Nelson & Sons, 63 St Peter
" George, carpenter, 20 Devienne
" George, shoemaker, 83 Forfar

COPPER ROOFING MONTREAL ROOFING COMPANY, Corner LATOUR ST. and BUSBY LANE.

Telephones: Bell 130, Federal 1603. P.O. Box 909.

Nelson George, sergeant, 116 Constant
" Geo. Warren, 261 Bishop
" H., iron finisher, 291 St Chas. Borromée

NELSON H. A., & SONS,
WHOLESALE DEALERS
IN
FANCY GOODS,
WOODENWARE, CLOCKS, &C.,
59, 61 and 63 St Peter

Nelson H. C., with James Nelson, 47 St Mark
" Horatio W., of H. A. Nelson & Sons, res in Toronto
" J. W., asst engineer Harbor Comm'ner's office, 27 Common, h 30 Lansdowne av, Town of Cote St Antoine
" James, shoemaker, 28 Desrivières av
NELSON JAMES, architect and real estate valuator, 1724 Notre Dame, h 47 St Mark
" Jean George, bookkeeper, 419 Rachel
" John, laborer, 69 Nazareth
" John A., bookkeeper, 9 St Edward
" Miss Jessie, med and surgical nurse, 12 Victoria
" Mrs. D., wid David, 172 Magdalen
" Mrs. M., wid J., 242 Guy
" R., carpenter, 46 Knox
" R. J., clerk, 145 St Urbain
" Robert, cooper, 15½ St Geneviève
" Robert, carpenter, 76 Iberville
" T. R., gen sec Crédit Foncier Franco-Canadien, res Longueuil
" Walter Jas., sub foreman water dept, 419 Rachel
" Wilford, furniture, 2272 Notre Dame
" Wm., storeman, 527 Prieur lane
" Wm., com traveller, 137 St Christophe
" Wm., storeman, 49 City Councillors
" Wm. J., secretary-treasurer Intercolonial Coal Mining Co., 199 Commissioners, h 19 St Mark
NELSON WOLFRED, C.M., M.D., Astor house, New York
NEPINE BRICK WORKS, Ottawa, John Graham prop; T. A. Morrison & Co., agents, Temple building, 185 St James
Nerron George, plumber, 322 Moreau
Nesbitt John, laborer, 12 Voltigeurs
Ness Frank, clerk, 27 McGill College av
" Herman, butcher, 3b Fortification lane
" Jos., clerk, 49 Sussex av
" Mrs. E., wid Thos., 49 Sussex av

NESS T. W.,
Manufacturer of Telephones,
Annunciators, Electric bells, etc.
The CANADIAN HEADQUARTERS for ELECTRICAL SUPPLIES of every description. Tel.: Bell 1100; Fed. 584
644 Craig st., house 678 Sherbrooke st

Nestle Frank, 191 McCord
NETHERLANDS-AMERICAN STEAM NAVIGATION CO., New York to Boulogne, Rotterdam and Amsterdam, D. Battersby, agent, 184 St James
Netter Jules, com traveller, 447 St James
" Ls., com traveller, 447 St James
Nettleton Ed., laborer, 5 Magdalen
" Peter, machinist, 98 Conway
" Thomas, 166 St Antoine
" Thomas Wm., clerk, 43 Desrivières av
NEVE EDMUND, successor to Owens Bros. & Co., wood and coal merchants, 25 Seminary, Canal basin, 122 Bleury and 724 Dorchester, h 14 Torrance
Neveu Alphonse, clerk, 236 St Hubert
" Arthur, laborer, 106 Chenneville
" Azias, laborer, 250 Chateauguay
" Dolphis, carter, 475 Panet
" Ernest, grocer, 256 Lagauchetière, h 76 Amherst
" Félix, laborer, r 567 Wolfe
" Jos., butcher, 437 Centre
" Miss Pomèla, seamstress, r 557 Albert
" Miss Rachel, 2034 St Catherine
" Mrs., wid Clarisse, 53 Lusignan
" Nap., driver, 169 St Maurice
" Stanislas, pedlar, 891 Ontario
" Ulric, shoemaker, 147 Plessis
Neville A. J., bookkeeper, 148 Peel
" G. A., secretary chief engineer's office G.T.R., 130 St Etienne, h Gladstone av, Town of Cote St Antoine
" J. H., clerk, 686 Dorchester
" Jas., laborer, 210 William
" James, clerk, 177 Mitcheson
" James, carpenter, 350 Montana
" John, laborer, 61 Ann
" Robert, of Poirier, Bessette & Neville, 1548 Notre Dame
" Robert, carpenter and joiner, 24 Latour, h 22½ do
Nevraumont Joseph, blacksmith, 534 Papineau road
New Art Studio, A. C. Dorner, room 21 Mechanics Institute, 204 St James
New England Paper Co., J. Brooks Young, president; Harrison B. Young, treasurer, 21 DeBresoles
Newberger Ernest, tobacconist, 1261 Dorchester
Newbury Charles, laborer, 176 Bourgeois
NEWBY & EVANS' PIANOS, L. E. N. Pratte, agent, 1676 Notre Dame
NEWCOMBE DR., representing O. Newcombe & Co. of Toronto, 2344 St Catherine, h 2346 do
NEWCOMBE O., & CO., of Toronto, Dr. Newcombe, representative, 2344 St Catherine
New Jerusalem Church, rev E. Gould, minister, 25 Hanover
Newlens Chas., laborer, 35 St Urbain
Newman A. H., ins clerk, 499 Albert av
" Archibald, engineer, 499 Albert av
" Bernard, carter, 291 William
" F. H., of Caverhill, Learmont & Co., 59 Shuter
" F. W., of F. W. Newman & Co., bds 7 Beaver Hall sq
" F. W., & Co., mnfrs' agents and com merchants, 21 Lemoine
" Henry, of Caverhill, Learmont & Co., 59 Shuter
" Mrs. J., wid H., 102 Durocher
" Mrs. Mary, wid Geo., 14 Dupré
" T. H., of Caverhill, Learmont & Co., 59 Shuter
" Samuel, laborer, 38 St Justin
Newmarch Isaac, fitter G.T.R., 189 Bourgeois
" John, machinist, 219 Magdalen
" Thomas, fitter, 171 Bourgeois
" Wm., machinist, 60 Sebastopol
Newpery John, carpenter, 714 Lagauchetière
New Rockland Slate Co., Geo. A. Drummond, president; Jas. Ferrier, vice-president; T. P. Bacon, secretary-treasurer, 377 St Paul
Newton Chs. C., 168 Mansfield
" E. William, storeman, 14 Montcalm
" James, custom house officer, 253 St Hypolite
" James D., bricklayer, 133 Wellington
" John, bookkeeper, 116 Duke
" John, clerk, 128 St Elizabeth
" Philip E., conductor, 35 Papineau sq
" Thomas, musician, 128 St Elizabeth
" Wm., car sealer, 128 St Elizabeth
New Up Town fish market, Henry Gatehouse, prop, 73 Beaver Hall hill, h 59 do
NEW WAVERLEY STABLES, David Duggan, prop, 95 Jurors
New York confectionery, Miss McCuaig, prop, 2152 Notre Dame
New York and Lake Champlain Transportation Co.,
NEW YORK AND LAKE CHAMPLAIN TRANSPORTATION CO., M. Davis, agent, 1 Port
NEW YORK HOUSE, R. J. McNally & Co., props, 738 and 740 Lagauchetière

PHŒNIX FIRE INSURANCE CO. OF HARTFORD.
Established 1854. | MONTREAL AGENTS, Cyrille Laurin & G. Maitland Smith, 114 ST. JAMES STREET. | Security Undoubted.

NEW YORK LIFE INSURANCE CO.
DAVID BURKE,
General Manager.
Fourth floor
New York Life Building,
Place d'Armes sq.

NEW YORK PIANO COMPANY, agents for the celebrated New York, Weber, Decker & Son, Vose, Hale and Herr and other first-class American pianos and organs, H. J. Shaw, manager, 228 and 230 St James
New York Toilet Supply Co., 16 St Sacrament
Nibb Mrs. Mary, wid J. C., 1180 St James
Nibbs Jas., carter, 703 Lagauchetiere
Niblo W., clerk, 1180 St James
Niblock Wm., 850 Notre Dame
Nichol Andrew, blacksmith, 171 Dalhousie
" Chas. E., med student, 140 Mansfield
" H. J. S., dentist, 58 Beaver Hall hill
NICHOL JOHN C., dentist, 58 Beaver Hall hill
" Mrs. H. J., wid Thomas, 140 Mansfield
" Scott, M.D., physician, 140 Mansfield
NICHOL WM. GRIEVE, M.D., physician and surgeon, 140 Mansfield
Nichols Albert G., B.A., medical student, 131 Lusignan
NICHOLS CHARLES, L.R.C.P., principal Montreal Collegiate school, 69 Bishop
" Jas., painter, 144 Charron
" John, of Nichols & Marler, 49 Shuter
" & Marler (John Nichols, J. L. Marler), stock and sterling exchange brokers, 1721 Notre Dame
" rev John, St Mark's Presbyterian church, 131 Lusignan
" W. A., clerk, 312 St Urbain
" Wm., 401 Delorimier av
Nicholson Alfred, porter, 26 Desrivières av

NICHOLSON & CO., Importers and Dealers in FISH, OYSTERS, GAME, POULTRY, 46 Victoria Square

Nicholson D., 84 Redpath

NICHOLSON D., & CO.
GRAVEL ROOFERS,
41 St Antoine

Nicholson D. A., brassfinisher, 22 Victoria
" E., clerk, 109 St Antoine
" Ed., laborer, 55 Lusignan
NICHOLSON GEO. C., butcher, 17 and 18 St Ann's market, h 3490 Notre Dame, Town of St Henry
" John, caretaker Bell Tel Co., Western Exchange, 297 Mountain
" John S., of Nicholson & Co., 31 Ernest
" Mrs. James, wid John, 17 St Alexander
" Mrs. Sarah, wid R., 712 Sherbrooke
" N., clerk G.T.R., 1019 St Antoine
" Peter, contractor, 2467 St Catherine, h 84 Redpath
" Robert, blacksmith and machinist, 25 Bleury, h 180 Richelieu, City of St Cunegonde
" Thos. W., assistant tide waiter, 369 St Urbain
Nickelkill John, laborer, 250 Atwater
Nickle Andrew, blacksmith, 135 Duke
" Andrew, millwright, 114 Britannia
" James, laborer, 155 Ottawa
" James, moulder, 608 Wellington
Nicoleau Paul, prop Hotel St Louis, 64 St Gabriel
NICOLL ARCHIBALD, insurance broker, marine, fire and life agent, The Thames and Mersey Marine Ins Co., Ltd. and British American Ass. Co. Marine agency, 16 St Sacrament, h 103 Stanley
" Chas., clerk, 103 Stanley
Nicolle A. E. E., clerk audit office C.P.R., 42 Osborne
NICOLLE JOHN A., dispensing chemist and druggist, 2091 and 2093 St Catherine cor Bleury, h 279 St Urbain
Nicolls Armine D., of Chapleau, Hall, Nicolls & Brown, 84 University
Nicolson J. A., of Paddon & Nicolson, 2686 St Catherine
Niding Julien, 544 Albert
Nield Edw., 145 Mansfield
NIELD GEO. M., manufacturers' agent, 21 Lemoine, h 23 Belmont
" T. H., clerk Gault Bros. & Co., 146 Mansfield, sum res St Ann

NIGHTINGALE D., Manufacturer and Dealer in Pool and Billiard Tables and Billiard Supplies,
IMPROVED BILLIARD CUSHIONS,
Athletic and Sporting Goods,
Bell Telephone 2334. 1742 Notre Dame

Nightingale Sam., tea store, 467½ St Lawrence, h 467 St Lawrence

NIGHTINGALE H., Manufacturer and DEALER in OPERA CHAIRS, Office, Store and School Furniture; FINE OFFICE DESKS A SPECIALTY, Bell Telephone 1694.
7 and 9 St John, h 238 Bleury

Nigrin Jos., furrier, 4 St Constant
Nimmo George, com traveller, 53 Fort
" Mrs. I. M., wid Charles L., 18½ Cathcart
" Thomas, confectioner, 589 Rivard
Ninstead J., carter, 169 Jacques Cartier
NIOX VICTOR, wine merchant, 1950 St Catherine, h 1952 do
Nittle James, laborer, 33 Lagauchetière
Nittleship Charles, gardener, 175 Mitcheson
Niquet Emile, joiner, 200 Wolfe
" Louis, plumber, 195 Wolfe
" Pierre, joiner, 195 Wolfe
" S., srgt police station No. 8, 304 Seigneurs
Nish Lambert, clerk, 535 Sanguinet
" Michael, laborer, 446 St Dominique
Niss Ernest, hatter, 94 Amherst
" L. W., lunch room, 551 Craig, h 549 do
Niven Alex. E., timekeeper, 130 Mullins
" Robert P., foreman, 187 Laval av
Niverville G., shoemaker, 593 St Lawrence, h 589 do
NIVIN WM., butter and cheese exporter and general commission merchant, 10 St Peter, h 243 Mountain. Bell tel 9048
Nixon James, laborer, 74 Sebastopol
" Mrs., wid William, 36 Magdalen
" William, clerk C.P.R., 97 Union av
Noad Arthur C., of Hollis & Noad, 2494 St Catherine
" Colin S., clerk, 2494 St Catherine
" Douglas S., clerk, 2494 St Catherine
" Henry L. B., asst paymaster C.P.R., 2494 St Catherine
NOAD JAMES S., real estate, financial and mining agent, office, room 23 Waddell building, 30 St John, h 2494 St Catherine
Noakes James L., painter, 150 Charron
Nobert Mrs. Aglaé, wid Télesphore, 119 Drolet
Noble David, laborer, 9 St Hypolite
NOBLE JOHN, master baker, 135a and 137 St Urbain
" John B., bookbinder, 276 St Hypolite
" Ralph, crier Superior court, h 41 St Philip
" Robert, agent, 19 Devienne
Noël Aaron, laborer, 52 Bourgeois
" Amédée, stonecutter, 461 Panet
" Casimir, policeman, 207 Plessis

MONTREAL ROOFING COMPANY,
METAL, SLATE and GRAVEL ROOFERS, LATOUR STREET, Cor. Busby Lane.
TELEPHONES: BELL, 130. FEDERAL, 1602. P.O. BOX, 909.

Noel E., messenger, 44 St André
" Edmond, tailor, 416 Panet
" Edouard, carpenter, 190 Panet
" Elie, 321 Champlain
" Elie, joiner, 16 St Elizabeth lane
" Elie, grocer, 339 Montana
" François, laborer, 239 Lagauchetière
" G., stonecutter, 32 St Christophe
" George, cabinetmaker, 69 Campeau
" & Germain, plumbers, &c., 321 Notre Dame
" Jean, joiner, 1048 Mignonne
" Jos., laborer, 348 Cadieux
" Jos., shoemaker, 1114 St Lawrence
" Louis, contractor, 31 Hudon
" Louis, carter, 149½ Wolfe
" Louis, laborer, 646 Sanguinet
" Mrs. D., wid I., dressmaker, 976 St Dominique
" Mrs. D., wid Hilaire, 311 Maisonneuve
" Mrs. M., wid J. B., bdg hse, 44 St André
" Mrs. Marcelline, wid Ant., 159½ Champlain
" Mrs. Odile, wid John, 75 St Elizabeth
" Napoléon, carter, r 67 Barré
" O., grocer, 945 Mignonne, h 947 do
" Philippe, Bell Telephone employee, 375 Craig
" Télesphore, joiner, 253 Drolet
" Thomas, carpenter, 67 Jacques Cartier
" Thomas, carter, 73 Montcalm
" Victor, shoemaker, 783 Sanguinet
Noiseux Louis, broommaker, 18 Albert lane
Nolan Ed., laborer, 29 St Bernard
" J., bookkeeper, bds 730 Lagauchetière
NOLAN JAMES, groceries and provisions, 13 Centre, h 7 do
" James, machinist, 9 Smith
" John, basket maker, 89 Manufacturers
" John, fireman, 20 Eleanor
" John, laborer, 140 McCord
" John, laborer, r 169 St George
" John, laborer, 21 Shannon
" Michael, laborer, bds 224 Seigneurs
" Michael F., of Gourley & Nolan, 25 Ottawa
" Mrs., 19 Leclaire av
" Patrick, laborer, r 238 Centre
" Peter, laborer, 39 Shannon
" Thomas, machinist, 233 Shaw
" W. Howard, of the Machinery Supply ass., 94 Temple bdg, 185 St James, h 30 Mackay
" Wm., plumber and gasfitter, 708 Lagauchetière
Nolda Chas. P., bookkeeper, bds 69 Anderson
Nolet Honoré, laborer, 183 Beaudry
Nolin Ferdinand, joiner, 456 Beaudry
" Henri, student, 38 Visitation
" J. Eugène, M.D., physician, 38 Visitation
" Louis, merchant tailor, 12 Berri
" Napoléon, teacher, 381 Papineau road
" Narcisse, laborer, r 55 Champlain
" Odila, storeman, 56 Maisonneuve
Nolton Herman, accountant, 60 Latour
Noon Luke, tinsmith, 135 Colborne
Noonan James, carpenter, 17 Centre
" John, laborer, 24 Queen
" John, laborer, r 169 St George
" M. G., printer, 18 Imperial av
" Michael, watchman, 121 Conway
" Miss L., room 8, 31 Dowd
" Mrs. Ann, wid Pat., 41 Prince
" Thomas, carter, 144 Colborne

NORDHEIMER A. & S., Pianos, Organs, Sheet Music, Music Books, Band Instruments and Musical Merchandise, Sole Agents for the Celebrated Pianos of Steinway, Chickering, Haines, Cabler and Everett, &c., also, Estey and Kimball Organs, and Nordheimer Piano,

FRED. W. SAFFERY, Manager, 213 St James

Nordheimer A., of A. & S. Nordheimer, res in Toronto
" S., of A. & S. Nordheimer, res in Toronto
Norman John, com traveller, 68 Mackay
" Jos., bookkeeper, 174 St Urbain
" Michael, laborer, 159½ Wellington
" Mrs. H., restaurant, 505 St James, h 69 Chaboillez
" Mrs. Mary, wid John, 159a Mansfield
" Orlando, manager Dominion Spring Bed works, 5 St Geneviève
" Roland, bookkeeper, 366 Fullum
" Stephen, com traveller, 37 City Councillors
" Thomas, 273 St Martin
NORMAN W. C., of the Montreal Furniture Co., and of the Dominion Woven Wire Spring-bed Co., 221 Wellington, res Sault-au-Recollet. Bell tel 1185, Fed tel 1632
Normand A., trimmer, 420 St James
" A., laborer, 7 Louis Hypolite
" Alf., manufacturer, 251a St Hubert
" André, laborer, 152 Logan
" George, clerk, 116 St George
" Herménégilde, laborer, 83 Quesnel
" J. B., laborer, r 77 Brebœuf
" J. O., tailor, 24 Imperial av
" Jos., joiner, 621 Sanguinet
" L. Jacques, teller Banque de Peuple, Longueuil
" Miss E., dressmaker, 621 Sanguinet
" Nap., joiner, 456 Centre
" Pierre, carpenter, 9 St Emery
" T. E., president St Lawrence, Lower Laurentian & Saguenay Ry. Co., 7 Place d'Armes, res Three Rivers
" Xav., operator, 377 Laval av
Normandeau A., horseshoer, 31 Mountain
" Alfred, blacksmith, 25 Mountain
" Arthur, blacksmith, 5 Paxton av
" Elzéar, blacksmith, 147 Aqueduct
" Isidore, 25 Devienne
" Isidore, carriagemaker, 2042 St Catherine
" J. E., tel operator, 477 St Dominique
" J. E. B., accountant, room 18, 1608 Notre Dame, bds Jacques Cartier hotel, 21 Jacques Cartier sq
" Jos., clerk, 290 St André
" Jos., joiner, 27 Duluth av
" Jos., butcher, 1084 St Lawrence
" Jos., shoemaker, 96 St Martin
" Léon, blacksmith, 137 Murray, h 136 do
NORMANDEAU P. E., groceries and provisions, 121 St André, h 127 do
" P. E., J.P., notary and commissioner for Ontario, Manitoba, &c., 90 St James, h 451 Lagauchetière
Normandin A., of J. & A. Normandin, 13 Berri, bds 58 Jacques Cartier sq
" Adolphe, clerk St Jean Baptiste market, 1077 St Lawrence
" Adolphe, grocer, 300 Jacques Cartier
" Adolphe, of Normandin & Prance, 31 Campeau
" Antoine, 548 Albert
" Aristide, cigarmaker, 298 Rivard
NORMANDIN BRUNO, stove coal and self-raising flour and baking powder, 34 St Jean, Longueuil
" E. G., agent, accountant and collector, 15 St James, h 91 Lafontaine
" Elie Ls., of Garant & Normandin, 32 St Hubert
NORMANDIN G. ALPHONSE, notary, clerk and registering clerk, secretary Board of Assessors, City hall, 1539 Notre Dame, h 1845 St Catherine, summer res Bordeaux
" Horace, bookkeeper, 92 Cherrier
" Horace, baker, 366 Papineau road
NORMANDIN J. & A., fancy dry goods, 1513 Notre Dame
" John, laborer, 350 Logan
" Joseph, of J. & A. Normandin, 198 St André
" Joseph, butcher, 1084 St Lawrence
" L. P., clerk, 1731 Notre Dame
" Louis, printer, 207 German
" Miss Cordélia, grocer, 235 Lagauchetière, h 237 do
" Miss Hermine, dressmaker, 125 German
" Narcisse, carpenter, 222 Montcalm
NORMANDIN & PRANCE (Adolphe Normandin, Wm Prance), brush manufacturers, 309 St Paul

JAMES M. AIRD, Bread and Cake Baker.

1877 Notre Dame St. New Bakery, 99 St. Urbain St., Montreal.

TELEPHONES: BELL, 1340 and 9013. FEDERAL, 803.

ner, res in Toronto
in Toronto
ckay
l
on
James, h 69 Cha-
nsfield
pring Bed works,
n
Councillors
l Furniture Co.,
Wire Spring-bed
Sault-au-Recollet.
bert
nel
uple, Longueuil
net
ower Laurentian
e d'Armes, res
tain
t
Catherine
ique
08 Notre Dame,
cques Cartier sq
136 do
provisions, 121
ner for Ontario,
31 Lagauchetière
, 13 Berri, bds
e market, 1077
tier
rance, 31 Cam-
nd self-raising
ean, Longueuil
ollector, 15 St
, 32 St Hubert
ry, clerk and
oard of Asses-
me, h 1845 St
ix
ds, 1513 Notre
St André
tière, h 237 do
rman
Normandin,
rs 309 St Paul
Baker.
ontreal.

JOHN LOVELL & SON,

Printers and Publishers,

23 & 25 ST. NICHOLAS STREET, MONTREAL,

Book and Job Printing,

Book Work, Blank Forms, Receipts, Pamphlets,
Insurance Forms, Catalogues, Periodicals, Railway Forms,
Cards, Legal Forms, Funeral Letters, Prices Current,
Prospectuses, Bills of Lading, Hand Bills, Circulars,
Way Bills, Posting Bills,

PLAIN AND FANCY

PRINTING,

EXECUTED WITH THE UTMOST DISPATCH, AT THE

VERY LOWEST PRICES,

Blank & Account Books,

LEDGERS, JOURNALS, CASH AND DAY BOOKS,

OF ALL SIZES, MADE TO ORDER.

Bound in Calf (with or without Russia Bands), Vellum or Basil. Ruling to any Pattern required.

OUTSIDE

Normandin Theophile, butcher, stall 6, St Jean Baptiste market, h 1084 St Lawrence
NORMANDIN THOMAS, furniture, 1406 St Catherine and 141 Visitation, h 247 Plessis
" Thomas, new and second-hand furniture, 1928 and 1930 St Catherine
" Victor, of Molançon & Normandin, 48 St James, res Boucherville
" Zéphirin, printer, 1325 Mignonne
Normington Michael, laborer, 307 Stadacona
Norreau Alexandre, policeman, 134 Maisonneuve
Norris Benjamin, checker C.P.R., 23 Montcalm

NORRIS & CARRUTHERS
(James S. Norris, James Carruthers),
FLOUR and GRAIN COMMISSION MERCHANTS, OFFICE
10 and 12 Corn Exchange building, 39 St Sacrament st

Norris Charles, manager for Christie, Brown & Co., 132 St Hypolite
NORRIS & CO. (R. & M.), fancy and staple dry goods, 179 St Antoine
" Edward, laborer, 2683 Notre Dame
" James, plumber, 188½ St Antoine, h 22 St Margaret
NORRIS JAMES, carpenter and builder, 102½ St Hypolite, h 202 Prince Arthur
" Jas., baggagemaster G.T.R., 18½ St Margaret
" Jas. S., of Norris & Carruthers, 29 St Famille
" John, joiner, 22 St Margaret
" John, electrician, 18 St Margaret
" John, machinist, 265 William
" Joseph, com traveller, 93 Laval av
" Miss K., of Norris & Co., 22 St Margaret
" Miss Maria, of Norris & Co., 22 St Margaret
" Mrs. Adelaide, wid James, 202 Prince Arthur
" Wm., accountant and real estate agent, 180 Mance
" Wm., sawmaker, 24 Coursol
Norry James, laborer, r 188 St George

NORTH AMERICAN LIFE ASSURANCE COMPANY,
Pres., Hon. Alex. Mackenzie, M.P., Head Office, Toronto,
CHARLES AULT, M.D., 62 St James, Manager for Province of Quebec.

NORTH AMERICAN GLASS COMPANY (Limited), Wm. Yulle, president, 503 Mignonne and 146 Parthenais

NORTH AMERICAN TOBACCO CO. (THE), Importers and Manufacturers of FINE VIRGINIA TOBACCOS, 22, 24 & 44 ST GEORGE ST, OFFICE: 44 ST GEORGE STREET
BELL TELEPHONE 1809

North British Wire Manufacturing Co., Thos. Forrester, agent, 85 Aylmer

NORTH BRITISH AND MERCANTILE FIRE AND LIFE INSURANCE CO.,
Thomas Davidson, Managing Director and General Agent for the Dominion, 78 St Francois Xavier cor Hospital

NORTH GERMAN LLOYDS SS. CO., Imperial German mail, *via* Southampton and Cherbourg, J. Y. Gilmour & Co., agents, 354 to 358 St Paul
NORTHERN ASSURANCE CO. (FIRE), Robt. W. Tyre, gen manager. British Empire building, 1724 Notre Dame. *See Adv opp*
NORTHERN BOATMAN'S TRANSPORTATION CO., W. F. Torrance, agent, 1761 Notre Dame
NORTHERN MESSENGER, fortnightly, subscription 30c. per copy; 10 copies $2.25, postpaid; 20 copies, $4.40, postpaid; 100 copies $20, postpaid; John Dougall & Son, proprietors and printers, 321 and 323 St James
" Pacific Railroad Freight and Passenger agency, Thos. Henry, agent, 128 St James
Norton Charles Henry, joiner, 184 Chatham, h 476 Seigneurs
" F., clerk C. P. R., 1521 St Catherine
" John, carter, 26 Vallee
" John, laborer, 1 Basin
" John, gardener, 38 Robillard
" Mrs. Anna, wid Robert, r 73½ Colborne
" Mrs. Mary, wid Robert, millinery and fancy goods, 1521 St Catherine
" Patrick, laborer, 86 Panet
NORTON REV J. G., M.A., D.D., rector Christ Church Cathedral, The Rectory, 67 University
" Thomas, carpenter, 54 Jurors
" Wm., file maker, 46 Shannon
Norval James, bookkeeper, 42 Coursol
" John, engineer, 84 Forfar
NORWICH & LONDON ACCIDENT INS. CO. Edward L. Bond, agent, 30 St Francois Xavier
NORWICH UNION FIRE INSURANCE SOCIETY, Walter Kavanagh, resident agent, 117 St François Xavier
Norwood Thos., machinist, 152 Magdalen
Nossworthy Geo., laborer, 80 Magdalen
Noture Eug., saddler, 23 St Urbain
Notis Mrs. Mary, wid J., 13 Perrault lane
Notman A. H., clerk ticket dept C.P.R., 61 St Famille
" W. McF., of Wm. Notman & Son, 17 Durocher
NOTMAN WILLIAM, of William Notman & Son, 557 Sherbrooke
NOTMAN WILLIAM, & SON, photographers to the Queen, 17 Bleury, branch Windsor hotel, Dominion sq
Notre Dame de Lourdes church, R. C., rev J. C. Maillet, chaplain, 1668 St Catherine
" Dame de Pitie church, rev. V. Sorin, chaplain, 1652 Notre Dame
" Dame des Anges church, R. C., rev D. Marre, director, 643 Lagauchetiere
" Dame des Neiges Cemetery, Evariste Dupré, superintendent; Prosper Lafleche, clerk; Emery Gilardeau, foreman; Julien Bourget, porter; Joseph Tiney, constable, 1708 Notre Dame
NOTRE DAME HOSPITAL AND EYE AND EAR DISPENSARY, under the direction of the Grey Nuns, rev sister M. E. Perrin, superioress; Dr. J. E. Laberge, Dr. Chagnon, Dr. A. Dussault, Dr. René Herbert, attending physicians, 1427 Notre Dame
NOTRE DAME PARISH CHURCH, R.C., rev A. L. Sentenne, parish priest, Notre Dame facing Place d'Armes
Notting Ed. A., clerk, 446 St Denis
Noulard Adolphe, upholsterer, 221 St George
Nourrie Alfred, constable, 15 Sanguinet
" Camille, sergeant water police, 403½ Lagauchetiere
Nourrie C., of Nourrie & Petit, 27 Fortification lane
" George, confectioner, 53 St Ignace
" Miss Clara, dressmaker, 162½ St Constant
" & Petit, Parisian Optical Co., 35½ St Lambert
Nouti C., laborer, 201 Grand Trunk
Nowell B. L., & Co. (Bradford L. Nowell), fertilizers and fertilizing materials, room 19, 8 Custom House sq
" William, driver, 76 Craig
Nucci Vincenzo, pedlar, 240 Aqueduct
Nuckol Ed., baker, 1694 Montcalm

PHŒNIX FIRE INSURANCE CO. OF HARTFORD.
114 St James St Montreal | Fire Risks taken at Lowest Current Rates. | Cash Capital $2 000.000.

OFFICE
Bell Telephone No 1539.
Federal do 372.

Manager's Residence.
Bell Telephone No. 4476.

NORTHERN

ASSURANCE ✻ COMPANY.

INCOME AND FUNDS, 1889.

Capital and Accumulated Funds, - - -	**$33,900,000**
Annual Revenue from Fire and Life Premiums and from Interest upon invested Funds, -	**5,345,000**
Deposited with the Dominion Government for security of Canadian Policy Holders, - -	**200,000**

HEAD OFFICES:

London, 1 Moorgate Street; Aberdeen, 1 Union Terrace.

BRANCH OFFICES OF CANADA:

1724 Notre Dame St.,

MONTREAL.

MONTREAL CITY AGENTS:

ENGLISH DEPARTMENT:
ARTHUR BROWNING,
A. I. HULBARD.
J. D. TAYLOR,

FRENCH DEPARTMENT.
E. LAMONTAGNE,
JOSEPH CORBEIL.

Bankers—BANK OF MONTREAL.

JAMES LOCKIE, *Inspector.*

ROBERT W. TYRE, *Manager for Canada.*

Nuckle Aristide, policeman, 401½ Amherst
" Frank, barber, 64 Versailles
" John, driver, 401 Amherst
" Wilfred, butcher, 6, 8 and 10 St James market, h 294 Amherst
Nugent Albert, laborer, 87 St Martin
" Arthur, customs officer, 935 Mignonne
" James, letter carrier, 1970 Notre Dame
NUGENT JOHN P., merchant tailor, 1993 Notre Dame, h 127 Windsor
" Pat. John, plumber, 611 St Dominique
Nulty Miss Annie, 145 McCord
Numanville Léandre, saddler, 870 St Dominique
Nurse Thomas, painter, 183a Chatham
Nutt Wm. T., clerk G.T.R., 43 Charron
Nutter John A., bookkeeper, 6 Thistle terrace
O'Beirne J. C., com traveller, 25 McGill College av
O'Born Alfred, laborer, 8 Dumarais
O'Borne Abondius, finisher, 33 Grothé
" Delphis, clerk, 33 Grothé
" H., clerk G.T.R., 43 Quesnel
O'Brady M., law student, bds 26 St Elizabeth
O'Brien C., painter, 645 Dorchester
" Chas., laborer, r 64 Young
" Charles, checker, 76 William
" Charles, shoemaker, 158½ Montcalm
" Cornelius, patternmaker, 96 Centre
" Cornelius, laborer, 199 Grand Trunk
" Dennis, manager, 606 St Denis
O'BRIEN DENNIS, contractor, 59 Mackay
" Edward, clerk, 317 St Urbain
" Edward, coachman, 17 St Alexis
" Edward, clerk, corner McGill College av and Sherbrooke
" Edward, laborer, 276 William
" Edward, tobacconist, 103 St Antoine
" Edward, of M. Hicks & Co., 155 Mance
" Henry, plumber, 581 Sanguinet
" Henry, collector, 34 Desrivières av
" J. F., of O'Brien Telephone Index and Railroad Indicator Co., 96 St Famille
" J. H., laborer, 212½ Bourgeois
" James, laborer, 98 Colborne
" James, laborer, 96 Bleury
" James, laborer, 24 Favard
" James, of J. O'Brien & Co., cor McGill College av and Sherbrooke
" James, joiner, 51 Gain
" James, jun., of Meredith & O'Brien, 44 Shuter
O'BRIEN JAMES, & CO., wholesale clothiers, 1 Beaver Hall hill
" James Edward, grocer, 81 Manufacturers
" Jas. J., machinist, 187 Canning
" John, boilermaker, 72 Seminary
" John, hatter, 78 William
" John, laborer, 19 Kent
" John, shoemaker, 47 Hermine
" John, laborer, 51 Hermine
" John, policeman, 35 Kent
" John, laborer, 959 St James
" John, laborer, 1058 St James
" John, mason, 15 St Dominique

O'BRIEN JOSEPH, & CO.,
House and Steam Coal of every description, also Upper Canada Fire Wood.
Telephones: Bell 2610, Federal 657.
Office and Yard 573 St James

O'Brien Jos., of J. O'Brien & Co., 3959 Notre Dame
" Jos., machinist, 80 William
" M. J., clerk C.P.R., 158 Young
" Michael, foreman, 191 Ottawa
" Michael, engineer and machinist, 143 Bourgeois
" Miss Agnes, 86 Jacques Cartier
" Miss Estelle, at Mr. Justice Wurtele's, 78 Union av
" Miss L., principal The Miss O'Brien and Miss Rapetti's academy, Kinkora av
O'Brien Moses, carter, 158 Young
" Mrs., wid, r 133 Nazareth
" Mrs. Ann, wid T., r 330 St Patrick
" Mrs. Catherine, wid Thos., 63 Papineau sq
" Mrs. Elizabeth, wid Tha., 195 Grand Trunk
" Mrs. J., wid Dennis, 141 Colborne
" Mrs. J., wid Henry, r 194 St Constant
" Mrs. L., wid T., r 334 St Patrick
" Mrs. M., wid Patrick, 435 Wellington
" Mrs. R., wid Patrick, 130 Nazareth
" Pat., 70 Inspector
" Pat., engineer, 7 Tansley
" Patrick, fireman G.T.R., 21 Paris
" Patrick, general groceries, 310 St Patrick, h 172 Laprairie
" Patrick, storeman, 58 Ottawa
" Patrick, driver, 94 Lagauchetière
" Patrick P., clerk, 435 Wellington
" Patrick Sarsfield, trader, 84 Champ de Mars
" Peter, 50 Tupper
O'BRIEN PHILIP, custom tailor, 2231 Notre Dame, h 96 Inspector
" & Rapetti Misses, private academy, Kinkora av
O'BRIEN T. C., boots and shoes, 231 St Lawrence, h 112 St Famille
O'Brien Telephone Index and Railroad Indicator Co., Mechanics Institute bdg, 204 St James
" Thos., clerk C.P.R. audit office, 143 Bourgeois
" Thos., driver, 1077 St James
" Thos., 147 St Chas. Borromée
" Thos., painter, 314 St Chas. Borromée
" Timothy, Victoria Dining rooms, 1838 Notre Dame, h do
" W., engineer, 87 St Hubert
" Wm., laborer, 108 Colborne
" Wm., laborer, 245 Centre
" Wm., laborer, 199 Nazareth
" Wm., laborer, 173 Richardson
" Wm., keeper, 72 St Charles
" Wm., engineer N. Y. Life bldg, 11 Place d'Armes
" William, bookkeeper, 176 Mance
" Wm., driver, 27 Young
" Wm. D., engineer, 26 Montcalm
O'BRIEN WILLIAM D., passenger agent G.T.R., Allan & Dominion Lines of Steamships and Compagnie Générale Transatlantique, Thos. Cook & Son, tours and excursions, Hamburg American Steam Packet Co., Anchor Line, 143 St James, bds Windsor hotel, Dominion sq
" Wm. E., clerk C.P.R., 226 Prince Arthur
O'Brien Wm. Howard, 154 Murray
O'Burn James, machinist, 64 Rushbrook
O'Byrne Edward, grocer, 216 Bourgeois
" John, laborer, 26 Conway
O'Callaghan John F., printer, 1832 Ontario
" Mrs. R., wid Michael, 2081 St Catherine
O'Claire Mrs. Domithilde, wid Eusèbe, 37 Rivard
O'Connell James, foreman, 318 Fullum
" Jeremiah, laborer, 3 Basin
" John, gardener, 120 Murray
" John, laborer, 26 Eleanor
" John, laborer, 59 St Roch lane
" Maurice, laborer, 27 Grand Trunk
" Michael, fruits and confectionery, 194½ St Antoine, res 1 Jubilee av
" Mrs. Catherine, wid Jas., 63 Prince
" Mrs. E., wid Thomas, saloon, 307 William and 184 McCord, h 309 William
" Mrs. Kate, wid Maurice, 132 Ottawa
" Peter, laborer, 56 Dorchester
" Richard, trunkmaker, 231 Centre
" Wm., second-hand store, 1236 Notre Dame, h 1238 Notre Name
O'Connor C. P., of Wulff & Co., res Longueuil
O'CONNOR CHAS., M.D., physician and surgeon, 68 Beaver Hall hill
" Dennis, laborer, room 8, 31 Dowd
" E., & Co., groceries and provisions, 397 St Antoine
" Edward, printer, 77 Sanguinet
O'CONNOR ED. G., manager Burland Lithographic Co., 2327a St Catherine
" Frank, stenographer, 287 German
" Francis, contractor and hotelkeeper, 1939 Notre Dame and 113 St Maurice, h 109 St Maurice

BLOUIN, DESFORGES & LATOURELLE
Plumbers, Gas, Steam and Hot Water Fitters and Bell Hangers.
Bell Telephone 2235. 520½ CRAIG STREET, MONTREAL.

O'Connor Henry, laborer, 74 St Martin
" Hugh, laborer, 50 Jurors
O'CONNOR J. D., Glasgow Fish market, 2565 St Catherine, h 50 Richmond sq
" J. P., clerk, 85 St James
" James, foreman, 15 Lusignan
" James, pork packer, dealer in dressed hogs, 17 William, h 306 Aqueduct
" John, cooper, 26 Queen
" John, laborer, r 12 Queen
" Jos. D., sen., fish dealer, 282 Aqueduct
" Michael, laborer, 13 McCord
" Michael, printer, 77 Sanguinet
" Michael, clerk, 4 Albina
" Mrs. Annie, wid Michael, 77 Sanguinet
" Mrs. E., wid Edward, 20 Imperial
" Mrs. E., wid Edw., 105 Mansfield
" Mrs. Helen, wid John, 18 St Philip
" Mrs. M., wid Patrick, sick nurse, 167 Richardson
" Mrs. Mary, 830 Ontario
" Patrick, bartender, bds 100 Ann
" Patrick, laborer, 286 Fullum
" Peter, painter, 413 St Dominique
" Robert, laborer, r 139 College
" T., jun., fish dealer, 282 Aqueduct
" Thomas, 59 Hermine
" Thomas, laborer, 1 Larin av
" Thomas, laborer, 71 Moreau
" Thomas, laborer, 124 Vitré
" Timothy, fruit dealer, 2 St Antoine market, h 282 Aqueduct
" Timothy, storeman, 53 Anderson
" Wm., upholsterer, 122 Nazareth
" Wm, laborer, 13 Richardson
O'Day John, conductor, 248 Guy
O'Dea Jas., hotel, 645 Notre Dame, h 647 Notre Dame
O'Dell Wm., engineer, 4 Soulanges
O'Dolan John, laborer, r 50 Young
O'Donnell Anthony, laborer, r 70 Shannon
" Charles, laborer, 67 Condé
" Daniel, moulder, r 54 Shannon
" John, policeman, 73 Colborne
" Michael, com traveller, 717 Sanguinet
" Mrs. Mary, wid Roger, 18 St Felix
O'Donoghue Patrick, saddler, 30 Bleury, h 98 Plymouth Grove
O'Donohue John, laborer, 55 Gain
" Mrs. M., wid P., 113 St Felix
O'DONOUGHUE P. L., principal Belmont school, 29 Quesnel
O'Dowd John, joiner, 60 Workman
" Joseph, cabinetmaker, 57a Papineau sq
" Miss, dress and mantle maker, 18 Victoria
O'Farrell Burnet, laborer, 210 Champlain
" J., agent, 755 St Denis
" James, public weigher, 64 Foundling, h 775 St Denis
O'FLAHERTY CO. (THE JOHN), Pearson patent harness machine, 164 St James
" E. J., excise officer, 259 St Urbain
" Edward, laborer, r 27 Knox
O'FLAHERTY J., of The John O'Flaherty Co., bds Metropolitan club, 57 Beaver Hall hill, h 47 Union av
" Jno., blacksmith, 23 Knox
" M. J., of Loughman & O'Flaherty, 88 Prince
O'Gara Michael, conductor G.T.R., 391½ Wellington
O'Gorman & Brière, butcher, stalls 23 and 24 St Ann's market
O'Gorman James, of O'Gorman & Brière, 58 St Maurice
" Miss Anna, operator, 28 St Bernard
O'Grady Dan. J., customs officer, 46 Adeline
" Jas., clerk, 46 Adeline
" Jas., packer, 159 St Dominique
" John, butcher, 8 and 9 St Gabriel market
" Michael, laborer, 193 McGill
" Mrs. Agnes, wid Jas., 866 Lagauchetière
" Mrs. Ann, wid J., 31 Dowd
" Mrs. J., wid M., grocery, 51 Montmorenci
" Mrs. M., wid Jeremiah, 46 Adeline
" Patrick, laborer, r 59 Colborne
" Pat., laborer, 139 Nazareth
O'Hagan Patrick, clerk G.T.R., 440 St Antoine
O'Halloran James, Q. C., solicitor S. E. R., office Windsor depot, res Cowansville, Que.
O'Hara Hugh, laborer, 144 Prince
" James, shoemaker, 62 Colborne
" James, tailor, 4 Jubilee av
" James Bernard, com traveller, 50 Frontenac
" John, laborer, 530a St Dominique
" John, baggage master, Bonaventure Station
" John, laborer, 272 Lafontaine
" John, driver, 11 Campeau
" Joseph, plumber, 179 St Hypolite
" M., storeman, 41 Murray
" Michael, coremaker, 119 Nazareth
" Michael, laborer, 47 McCord
" Michael, shoemaker, 1 Anderson
" Miss Mary, laundress, 9 Anderson
" Miss Margaret, laundress, 9 Anderson
" Patrick, carter, 76 Murray
" Richard, jun., storeman, 274 Guy
" Wm., gardener and florist, 399 St Antoine
" Wm., detective, 132 Papineau road
O'HARA WILLIAM J., chief clerk Custom house, cor Commissioners and Common, h 33 Bishop
O'Hare James, laborer, 1139 St James
" Mrs. Mary, wid Jas., 82 St Antoine
" Thos., of Thos. O'Hare & Co., 39 Aylmer
O'HARE THOS., & CO., groceries and provisions, 37 Aylmer
O'Hearn John, blacksmith, 64 Menal
O'Hern John, fireman, 48 Wellingtom
O'Kane Mrs. Jane, wid E., 177 McCord
" Francis, currier, 349 Champlain
O'KANE JOHN P., painter, 65 St Sulpice, h 67 do
O'Keefe Daniel, vegetables, St Ann's market, h 69 College
" Eugene, laborer, 7 Busby
" James, laborer, 25 Soulanges
" James, police sergeant, 186 Drolet
" John, laborer, 95 Manufacturers
" Miss Mary Ann, dressmaker, 35 Wellington
" Thomas, laborer, 100 Conway
" Wm. H., collector, 14 Balmoral
O'Laughlin Martin, restaurant, 22 Ottawa
O'Leary Andrew, joiner, r 655 Dorchester
" Dennis, laborer, 513 William
" Emile, student, 243 St Antoine
" Jas., grocer, 19 Jurors
" John, carter, 7 St Alexander
" John, contractor, 600 St Urbain
" Mrs. C., wid John, 90 St George
" Mrs. Mary, wid Wm., fruit store, 148 Wellington
" Mrs. Mary wid Matthew, r 138 Ottawa
O'LEARY PATRICK, M.D., consulting and practicing physician and accoucheur, 243 St Antoine
" Samuel, brassfinisher, 1407 Mignonne
" William, storeman, 72 William
O'Loughlin Dan., laborer, 89b St Patrick
" Martin, saloonkeeper, 120 Prince and 22 Ottawa
O'LOUGHLIN MARTIN J., proprietor Gladstone house, 40½ Hermine, h 42 Hermine
O'Malley Harry, clerk, 225 Bleury
" James, fruit dealer, 2310 St Catherine, h 225 Bleury
" John, clerk, 225 Bleury
" John, clerk, 117 Conway
" Thos., laborer, 53 St Maurice
" Thos., elevator operator Fraser building, 43 St Sacrament
" W. J., agent for D. McCall & Co., 7 Overdale av
O'Meally John, laborer G. T. R., 148 Forfar
O'Mara John, carter, 22 City Councillors
" Jos., 186 Mountain
" Mrs. Lizzie, wid John, 19 Latour
O'Meara A., bookkeeper, 114 Champ de Mars
" John, laborer G.T.R., 31 Richardson
" Patrick, bookkeeper, 114 Champ de Mars
O'MEARA REV WM., parish priest St Gabriel church, 343 Centre
O'Neil Charles, bds 151 St Paul
" Daniel, engineer, 128 Ottawa
" Edwd., butcher and contractor, 141 Papineau road
" Frs., laborer, 725 Lagauchetière
" G. Q., com traveller, 63 St Hypolite
" H., checker, 487 Craig

METAL AND SLATE ROOFING Montreal Roofing Coy.,
TELEPHONES: Bell 130, Federal 1602. P.O. Box 909. Cor. Latour St. and Busby Lane

O'Neil J. D., & Co., leather com merchants, 8 St Helen
" J. T., manager, 71 St Etienne
" Jas., com traveller, 368 Aqueduct
" Jas. D., of J. D. O'Neil & Co., 18 City Councillors
" James, butcher, 146 Craig, h 50 Papineau road
" James, laborer, 57½ St James
" John, laborer, 14 Delorimier av
" John, cabinetmaker, 248 Centre
" John laborer, 14 Farm
" John, laborer, 14 Eleanor
" John, laborer, 249 Grand Trunk
" John, painter, 124 Colborne
" John, trader, 2578 Notre Dame
" Miss M. A., milliner, 2580 Notre Dame
" Miss M. A., dressmaker, 38 Albert lane
" Miss Mary, saloonkeeper, 141 Duke
" Mrs. Christina, wid Hugh, 143 Duke
" Mrs. Mary, wid Wm., 87 Dorchester
" Pat., steward, 18 City Councillors
" Pat., hotelkeeper, 79 Montmorenci
" Patrick, P. O. clerk, 43 St George
" Patrick, weigher, 207 Ottawa
" Samuel, spring bed maker, bds 777 St James
" Samuel, steward, 10c L'Allemand av
" T., restaurant, 485½ Craig
O'NEILL A. J., restaurant, 62 and 64 Ottawa
" D. T., com traveller, 11 Cadieux
" Dan., trader, 277 William
O'NEILL JOHN, collector of Canal revenue, Lachine Canal, Revenue office, 88 Common, h 342 Craig
" John, bookkeeper, 200 McCord
" Miss A. G., millinery, 2396 Notre Dame, h 200 McCord
" Mrs. Mary, wid Peter, 33 Hermine
" Norbert, clerk, 31 St Bernard
" T. H., messenger, 10 Balmoral
" Thomas J., lager beer garden, 579½ and 581½ Craig, h 33 Hermine
" W. G., clerk St Lawrence hall, 139 St James, h 58 Mance
O'Reilly Bernard, shipper C.P.R., 194 Jacques Cartier
" Bernard, policeman, 21½ St Philip
" Francis, machinist, 485 Wellington
" Geo., agent, 12 Amherst
" Jas., laborer, 121½ McCord
" James, laborer, r 70 Murray
" John, checker, 197 Ropery
" John, engineer, 151 Lagauchetière
" John, fruit store, 517 St James
" John P., laborer, 131 Richardson
" Luke, 668 Dorchester
" Michael, restaurant, 410 St James, h 416 do
O'REILLY MICHAEL, groceries and provisions, 26 Shaw
" Miss Mary, 46 St David lane
" Mrs. A., wid T., caretaker, 11 Custom House sq
" Mrs. Ann, wid James, 136 Craig
" Mrs. E. wid Patrick, 24 Busby
" Patrick, secretary road committee, City hall, 1539 Notre Dame, h 140 Murray
" Richard J., clerk, 388 St Hubert
" Thomas, clerk G.T.R., 668 Dorchester
" Thomas, brassfinisher, 116 Chatham
" Wm., moulder, 293 St Dominique
O'Riley James, grocer, 291 Charron
O Rourke Edward, laborer, 454 St Patrick
" Michael, employee G.T.R., 123½ McCord
" Miss Eliz., dressmaker, 67½ Sanguinet
" Miss Sarah, bdg hse, 50 Argyle av
" P., clerk, 189 Murray
" Thomas, moulder, 31 Desalaberry
O'Shaughnessy Daniel, of M. & D. O'Shaughnessy, 117 St Antoine
O'SHAUGHNESSY JAMES, groceries and provisions, 37 Hermine
" John, brakeman, 232 Railway track
O'SHAUGHNESSY M. & D., (Michael & Daniel) merchant tailors, 1926 Notre Dame
" Michael, of M. & D. O'Shaughnessy, 132 Peel
" Sam., cabinetmaker, 332 German
O'Shea —, ins agent, bds 25 St Hubert
" Daniel, carter, 133 Dalhousie
" Edwd., bookkeeper, 69 St Louis
O'Shea John, foreman, 69 St Louis
" John, jun., foreman, 69 St Louis
" Patrick, laborer, 328 St Dominique
O'Sullivan Jeremiah, blacksmith, 250 Lagauchetière
" John, butcher, 20½ St Margaret
" John, brassfinisher, 24 Sanguinet
" Michael clerk C.P.R., 33 Campeau
" Michael, driver, 24 Sanguinet
" Michael, fruit dealer, 95 St Alexander
" Patrick, laborer, 36 St Chas. Borromée
" T. E., clerk, 24 Sanguinet
O'Toole Joseph, laborer, r 15 Jurors
" Michael, laborer, 17 Shannon
" Michael, laborer, 138 Nazareth
" Thos., carter, r 78 Colborne
Oades John, engineer, 759 Mignonne
Oakes George, grocer, 1 Rivard
" George, grocer, 161 Roy
" James H., managing director Electric Signal Service Co., 142a Durocher, sum res Pointe Claire
" Thomas, clerk, 173 Champlain
Oakley J. O., of Wells, Richardson & Co., 18 Richmond sq
" R. A., agent, 581 Rivard
Oatey Chs., plumber, 41 Champ de Mars
" Johnson, miner, 226 St Hypolite
Oatt Francis, messenger telegraph office, r 616 Dorchester
Obert capt., M.L., S.A. Rescue home, 11 Plateau
OBLAT FATHERS, rev J. Jodoin, superior; revs J. Lefebvre, provincial; revs P. M. Lecomte Z. Lacasse, A. Brunet, D. Guillet, S. Brault, Hormisdas Legault, H. Maurois, C. Lazier, J. Tranchemontagne, T. Pretot, J. Dozois, H. Mayeur, O.M.I., St Peter's church, 107 Visitation
Oborne James, car accountant C.P.R., 136 Lusignan
" H., clerk G.T.R., 43 Quesnel
" Jos., clerk, G.T.R., 209 Coursol
Occidental restaurant, Louis Bourdon, proprietor, 121 Vitré
Odam Wm., cab driver, 706 Lagauchetière
Odell Charles, civil engineer, 2714 St Catherine
" L. S., of H. J. Fisk & Co., res in Quebec
" Wm., engineer, 4 Soulanges
Odow Jos., machinist C. P. R., 28 Marlborough
Oetzman Charles E., rubber worker, 16 Bishop lane
ŒUVRE ET FABRIQUE OF THE PARISH OF NOTRE DAME OF MONTREAL, rev A. L. Sentenne, parish priest pres; J. C. Auger, T C. DeLorimier, E. Lachapelle, A. Dubord, accountant; Octave Lagace, beadle and registrar of debt, 1708 Notre Dame
OFFICE SPECIALTY MFG. CO., manfrs of Shannon letter files and cabinets, rapid roller letter copiers, J. F. Wildman, representative, Temple bdg., ground floor, 185 St James
Office Supply association, Ed. Auld, proprietor, 759 Craig
Ogawa R., & Co., Japanese bamboo works, manufacturers of fine bamboo goods, hat racks, &c., 21 Beaver Hall Hill
" R., of R. Ogawa & Co., 201 Bleury
Odgen Geo., machinist, 216½ Champlain
OGDEN I. J., comptroller C.P.R., Windsor station, h 135 Mackay
" Mrs. E., wid John, 515 William
" Mrs. Eliz., wid John, 515 William
" Mrs. O., wid J., 48 St Paul
OGDENSBURG COAL AND TOWING COMPANY, John Hanman, president, wholesale agents for Delaware, Lackawanna and Western R. R. Co's coal, office and yard 35 Olier
OGILVIE W. W., Glenora Flour mills, St Gabriel locks; office cor Port and Foundling, mills 191 and 193 Seigneurs, stable 75 St Martin, storage 9 Port, Royal mills 121 Mill, h 107 Simpson
" hon Alexander W., senator, acting executor Estate John Ogilvie, room 8 Chesterfield chambers, 18 St Alexis, h 1160 Dorchester
" J. G., clerk, 93 Favard
" Miss Elizabeth, office clerk, 1795 Ontario

PHŒNIX FIRE INSURANCE CO. OF HARTFORD.
Claims Promptly Settled and Paid. | 114 St. James St., Montreal. | Over $25,000,000 Paid to Date.

Ogilvie Miss Fanny, 84 Union av
" Miss Mary Ann, 84 Union av
" Mrs. Elizabeth, wid James, 1795 Ontario
" Mrs. Jane, wid Archibald, 93 Favard
" Mrs. M., wid John, 127 Drummond
" P. C., of Denman & Ogilvie, 764 St Dominique
OGILVY JAMES A., & SONS, fancy and staple dry goods, 203, 205 and 207 St Antoine and 144, 146, 148 and 150 Mountain and 2636 St Catherine, P. Harkness, mgr
" Jas. A., sen., of James A. Ogilvy & Sons, 1144 Dorchester
" James A., jun., of James A. Ogilvy & Sons, 1144 Dorchester
" John, & Co., com merchants, 83 St Francois Xavier
" John, of James A. Ogilvy & Sons, 1144 Dorchester
" John, office of John Ogilvie & Co., 18 Durocher
" Mrs. Mar., wid Archibald, 12 Tara Hall av
" R. F., with Dom. Safety Boiler Co., 1144 Dorchester
" Wm., bookkeeper, bds 120 Windsor
Ohling John, safe maker, 702 Dorchester
Ohren Henry, customs officer, 1967 Notre Dame
" Mrs. Henry, toys and fancy goods, 1967 Notre Dame
Old Judge hotel, John H. Smith, proprietor, 107 & 109 Windsor
Oldroyd Benjamin, machinist, 176 Ottawa
Olds George, general traffic manager C. P. R., h 1118 Sherbrooke
Olier school, L. A. Primeau, principal, 216 Roy
Olive Arthur G., bookkeeper, 17 Buckingham av
" W. H., insurance and com agent, agent for all kinds of machinery, 185 St James, h 62 St Matthew
Oliver James, of James Oliver & Co., 195 Versailles
" James, boilermaker, 44 Manufacturers
" James, com merchant, 195 Versailles
" James, & Co., butter and cheese merchants, 329 Commissioners
" O., laborer, 139 Congregation
" R. S., flour and grain merchant, 13 St Peter, h 62 St Luke
" Thomas, laborer, [illegible]
" R. W., flour mer[illegible] St Peter, h 112 St Luke
" Wm., boilermake[illegible]
Olivet Baptist church, [illegible] A. G. Upham, pastor; John Rigby, sexton, Mountain cor Osborne
Olivier Arthur, shoemaker, 183 Champlain
" Charles, bookkeeper, 727 St Denis
" J. E., clerk, 16 Lagauchetière lane
" James, com merchant, 195 Versailles
" L. S., of Lamarche & Olivier, 136 St Denis
" Louis, joiner, 15 St Dominique
" Moise, painter, 649 St Catherine
" Mrs. J., wid D., bdg hse, 2 St David lane
OLLSCAMP LOUIS ERNEST, plumber, 261½ Montcalm
OLLIVON VICTOR, & CO., catering establishment, 594 Lagauchetière
" Victor, of Victor Ollivon & Co., 594 Lagauchetière
Olsen Bernard, laborer, 61 Duke
" Calder, brushmaker, 60 Duke
" Chas., cooper, r 46 Forfar, r 33 King
" George, laborer, 59 Duke
" H., clerk C.P.R., 86 Plymouth Grave
" K., brush manufacturer, 84 St Maurice, h 62 Duke
" Mrs. Mary, wid Olea, 158 Duke
" Olaf, com traveller, 283 Berri
" Otto, laborer, 13 Robb terrace
" Peter, 6 Gain
" Rudolph, driver, 82 St Francois Xavier
" N. E., of Monast, Demers & Co., bds 314 Notre Dame
Olson John, laborer, 100 Harbour
Omais Isidore, carter, 95 Barré
" Jos., carter, 89 Barré
OMAN TRAILL, M.A., headmaster Fettes College school, 2448 St Catherine
OMAN WM., builder and contractor, stone yard 256 Bishop, h 92a St Matthew
Omensky A., tailor, 9 St Bernard
Onslow Harry, clerk, 142 St André
" Thos., clerk, 460 Dorchester
ONTARIO AND MANITOBA MILLING CO. (THE), wholesale flour, 203 Commissioners
ONTARIO AND SAULT STE MARIE Ry., L. J. Seargeant, president, 130 St Etienne
ONTARIO BANK, R. N. King, manager, 8 Place d'Armes
ONTARIO EXPRESS AND TRANSPORTATION CO., J. M. Kirk, pres.; S. Chadwick, gen'l manager; P. L. Chadwick, agent; Angus Mackay, treasurer; P. E. Bishop, auditor, 226 St James
ONTARIO PRESSED BRICK & TERRA COTTA CO., Toronto, T. A. Morrison & Co., agents, 91 Temple bldg, 185 St James
Opitz Reynold, shirt maker, 12 St Alphonse
Opzoomer Charles, asst wharfinger, 27 Common
" Cornelius, dep wharfinger, 175 Fullum
" Wm., clerk, 175 Fullum
Oram Alfred, upholsterer, 460 St Patrick
" Henry, plasterer, 1022 St James
Orchard W., clerk, 440 Laval av
Orenstin M., fancy goods, 29 St Lawrence, h 150 St Urbain
Orenstren David, pedlar, 593 Dorchester
ORFORD MOUNTAIN RAILWAY, G. G. Stevens, pres; S. W. Foster, gen man; G. Stevens, sec, room 43 Imperial building, 107 St James
Orleans Jos., stonecutter, 27 Pantaléon
Orme Chas., laborer, bds 745 Wellington
Ormston Jas., coppersmith, 57 Dorchester
Orphan asylum, rev sister Edwidge, superioress, 1204 Mignonne
ORPHELINAT ST ALEXIS, sisters of Providence, school for young girls, rev sister Dosithée, superioress, 145 St Denis
ORPHELINAT INDUSTRIEL ST FRANCOIS XAVIER, under the direction of "Les Frères de St Gabriel," rev bro Louis Bertrand, director, 1961 St Catherine
Orr August, bds 732 Lagauchetière
" Wm. J., asst secretary Y.M.C.A., 136 Bourgeois
Orsali Alex., of Hudon & Orsali, 450 Dorchester
" Mrs. M., wid Thos., 11 St Ignace
Orsato F. C., clerk, 15 Hanover
Orton Ed., engineer, 91 Ottawa
" Wm., engineer, 174 Bourgeois
Osborn Fred., of James Whitham & Co., 5 Thistle terrace
" Jas., storeman, 21 St Chas Borromée
OSBORN JOHN, SON & CO., general liquor merchants, New York, F. R. Batterbery, manager, 201 St James
Osborne Daniel, brakeman G.T.R., 67 Dharron
OSBORNE HOUSE, L. H. Lapointe, prop, 30 and 34 Osborne
OSBORNE SAMUEL, Montreal Boarding and Livery stables, 77 and 79 Burnside place
Osgood A. W., com traveller, 70 Milton av

OSGOOD C. N. D., Mnfrs' Agent, and General Commission Merchant; Agent for Geo. E. Tuckett & Son, T. & B. Tobaccos; Delacamp & Co., Teas, Japan; Peek Bros. & Co., London, Teas, Coffees, Spices, etc., India Chambers, 15 Hospital, h 35 Shuter

Osgood Miss M. L., 35 Shuter
Osmond Mrs. M., wid Alfred, 89 St Catherine
Ostell J. T., 2258 St Catherine
" John, lumber merchant, 197 St Patrick, h 22 University
Ostigny L. N., clerk, bds 57 German
Ostrofsky A., cap maker, 20 Bruchesi
" Davis, cap manufacturer, 709 Craig
Ostroud Jas., engineer, 32 St Columban
Ostrout Geo., engineer, 179 Bourgeois
OSTROUT NAPOLEON, ice merchant, 91½ and 93 Dufresne

CEMENT ROOFING
MONTREAL ROOFING CO.,
Cor. LATOUR ST. & BUSBY LANE.
Telephones: Bell 130, Federal 1602. P. O. Box 909

Ostrout Rodolphe, laborer, 42 St Patrick
" Thos., driver, 98 Logan

OSWALD BROTHERS,
Stock and Produce Brokers,
13 and 15 Hospital

Oswald Jules, fruits and confectionery, 2465 St Catherine
" Mrs. J. K., 121 St Matthew
" Wm. R., of Oswald Bros., 211 Drummond
Othello Cigar factory, I. Harris & Son, props, 502 St Paul
Ottawa restaurant, Edward Askew, proprietor, 248 St James, and 1825 and 1829 Notre Dame
OTTAWA RIVER NAVIGATION CO., R. W. Shepherd, president; R. W. Shepherd, jun., manager and secretary-treasurer, 87 and 88 Common. *See Adv facing Contents*
" & Gatineau Valley Railway Co., H. J. Beemer, president; H. L. Maltby, sec-treas (pro tem), 162 St James
Ouarelle Alph., joiner, 227 Pantaléon
Oubé Octave, laborer, 5 St Thérèse
Ouden Harvey, storeman, 314 Cadieux
Ouellet Elzéar, laborer, 340 Papineau road
OUELLET J. B., restaurant, 1632 Notre Dame
" Joseph, boarding house, 55 St Paul
" Laurent, patternmaker, 378 Seigneurs
" Louis, grocer, 183 and 187 Duluth av
" Louis, laborer, 271 Frontenac
" Mrs. J. A., wid Chas., dressmaker and music teacher, 15 Fortification lane
" S. A., patternmaker, 57 German
" Wilbrod, dental student, 1630 Notre Dame
Ouellette A., tailor, 728 Berri
" Alex., laborer, 278 Maisonneuve
" Alex., shoemaker, 463 Amherst
" Alf., barber, 3 Torrance
" Alfred, laborer, 4 Allard
" Alfred, laborer, 178 Maisonneuve
" Alp., engineer, 167 Murray
" Alphonse, laborer, 39 Dubrule lane
" Antoine, carpenter, 261 St Germain
" Antoine, foreman, 5 St Thérèse
" Aristide, joiner, 469b Beaudry
" Basile, laborer, 50 Pichette
" C. W., clerk, 2239 Notre Dame
" Charles, barber, 326 Panet
" Charles, tailor, 40 Albert
" Chas., laborer, 36 Cuvillier
" Chrysostome, laborer, 19 Parker
" Cléophas, laborer, 34a Taillefer av
" Damase, laborer, 83 Jacques Cartier
" Dieudonné, plasterer, r 278 Maisonneuve
" Elie, carter, 128 Colborne
" Elippe, laborer, opp 30 Cuvillier
" Elzéar, laborer, 149 Maisonneuve
" Frank, barber, 134 Maisonneuve
" Frs., vegetables, St Lawrence market, h 78 St Justin
" George, cigarmaker, 525 Laval av
" Horace, plater, 248 Dorchester
" J. Bte., bricklayer, 147 Chateauguay
" J. Bte., clerk, 202 St Chas Borromée
" J. Bte., driver, bds 1936 St Catherine
" J. B., grocer, 686 St Catherine
" J. Bte., merchant tailor, 1632 Notre Dame, h 158 St Constant
" Jean Baptiste, restaurant, 64 Iberville
" Jean Bte., 64 St Elizabeth
" Jos., cooper, 17 Dupré
" Jos., laborer, 608 St Hypolite
" Joseph, shoemaker, 322 Champlain
" Jos., laborer, 13 Jetté lane
" Joseph, miller, 9 St Margaret
" Jules, laborer, 7 Water
" Léon, tinsmith, roofer and gasfitter, 1314 Notre Dame
" Louis, carter, 136a Beaudry
" Louis, grocer, 725 Berri
" Louis, laborer C.P.R., r 430 Centre
" Louis, sen., carpenter, 19 Labelle

Ouellette Louis, laborer, 81 Barré
" M., printer, 19, Labelle
" Martin, laborer 3a Lusignan
" Maxime, laborer, 312 Moreau
" Michel, carpenter, 438 Montcalm
" Miss Charlotte, 32 Labelle
" Mrs., wid N., 71 Jacques Cartier
" Mrs., wid Philibert, 592 Wolfe
" Mrs. Alf., dressmaker, 167 Murray
" Mrs. D., wid J., 89 St Maurice
" Mrs. E., wid Fabien, 443 Beaudry
" Mrs. Joséphine, wid Jos., trader, r 4 St Justin
" Mrs. P., wid D., 2228 Notre Dame
" Mrs. Philomène, wid A., 139 Desery
" Nap., printer, 355 Logan
" Napoléon, laborer, 100 Montcalm
" P., carter, 257 Iberville
" P., shoemaker, 420 Panet
" P. S., turner, 419 Seigneurs
" Théodore, laborer, r 197 Montcalm
" Wilbrod, bookkeeper, bds 109 Dubord
Oughtred A. R., of Hutchinson & Oughtred, 28 Lincoln av
" Mrs. J., wid J., 250 Guy
OUIMET A. H., fancy and staple dry goods, 1355 St Catherine, h 1353 do
" Adélard, carter, 142 St Maurice
" Adélard, student, 1141 St Lawrence
" Adolphe, advocate, 138 Champ de Mars
" Adolphe, carpenter, 508 St Hubert
" Alex., of Ouimet & Co., 59½ St Antoine
" Anthime, cigarmaker, 176 Mount Royal av
" Arthur, carter, 233 Maisonneuve
" Arthur, com traveller, 433 Lagauchetière
" Cléophas, clerk, 187 Guy
OUIMET CLEOPHAS, tinsmith, 157 St Lawrence, Mile End
" Chas., carter, 396 Jacques Cartier
" & Co., carriage factory, 59 and 59½ St Antoine
OUIMET D. J., groceries and provisions, 39e Cherrier and 53 Maple
OUIMET DAVID, tinsmith, plumber and roofer, 48 St Lawrence, h 46 do. *See Adv p 11*
" Damase, shoemaker, r 194 Pantaléon
" Edouard, mason, 593 Laval av
OUIMET & EMARD (lt-col J. A. Ouimet, J. U. Emard), advocates, 180 St James
" Esdras, joiner, 778a Sanguinet
" François, laborer, 286 Amherst
" François, laborer, r 155 St Martin
" Frédéric, contractor, 182 Mount Royal av
" Gaudias, laborer, 852 Mignonne
" Gédéon, painter, 1 and 3 Papineau sq and 997 Notre Dame
" hon Alphonse, judge Superior court, 575 Sherbrooke
" J., contractor, 193 Pantaléon
" J. A., secretary "l'Association Conservatrice," 1141 St Lawrence
" J. Bte., tanner, 235 Plessis
" J. G., accountant, 457 St Denis
" Jos., rivetter, 397 Jacques Cartier
" Jos., laborer, 402 Beaudry
" Jos., of David & Ouimet, 23 Dupré
" Jos., joiner, 310 Panet
" Joseph, clerk, 121 Dufferin
OUIMET LT-COL J. ALDERIC, C.R., Q.C., M.P., of Ouimet & Emard, director Montreal City & District Savings bank, 348 Lagauchetière
" Léandre, contractor and roofer, 1141 St Lawrence, h 726 St Dominique
" Louis, dep clerk Court of Appeals, Court house, 1577 Notre Dame, h 78 St Denis
" Louis, stonecutter, 44 German
" Louis, stonecutter, 135 St Hypolite
" Magloire, contractor, 803 Sanguinet
" Mathias, carter, 560 Laval av
" Mathias, joiner, 907 St Dominique
" Michel, shoemaker, 144 St Martin
" Miss R. A., 8 Sanguinet
" Mrs. A., wid Arthur, bdg hse, 26 Sanguinet
" Mrs. E., wid J. B., grocer, 456 St Hypolite
" Nap., bricklayer, 940 St Dominique

JAMES M. AIRD, BREAD BAKER.
Bell Telephone 9013. | OFFICE, 103 ST. URBAIN ST., MONTREAL. | Federal Telephone 803.

Ouimet Nap., hotelkeeper, 997 and 999 Notre Dame, h 3 Papineau sq
" Norbert, blacksmith, 410 St Hypolite
" Noé, grocer, 516 Laval av
" Octave, joiner, 97 Beaudry
" Odino, cabinetmaker, 343 Amherst
" Omer, plumber, 376 Craig, h 95 St Louis
" Onésime, driver, 39 Forgue av
" Philippe, clerk, bds 356 Seigneurs
" R., tobacconist, 2 St Denis and 365 Craig, h 95 St Denis
" Siméon, machinist, 721 Charlevoix
" Thomas, gateman, 429 Centre
" Wilfred, roofer, 890 St Dominique
" Wilfrid, carter, 940 St Dominique
OUR LADY OF THE ANGELS MODEL SCHOOL, Congrégation de Notre Dame, rev sister St Mary of Nazareth, superioress, 15 Mullins
Outram C., laborer, 320 Charron
" G., & Son, Dominion File Works, Port Hope, Ont.
" Geo., of Geo. Outram & Son, 226½ Magdalen
Overall Arthur, clerk, 5 Pea lane
Overell Wm., storeman, 173 Congregation
Overton Oliver Jas., painter, 107 Fulford
Owen A. R., clerk C.P.R., 114 Pine av
" Arthur, japanner, 481½ Wellington
" George, printer, 495 St Dominique
" Henry, general job printer, 769 Craig, h 1423 Ontario
" John, grocer, 124 Chatham
" Mrs., 285 University
" Mrs. Eliz., wid Henry, 255 St Urbain
" Mrs. Martha Jane, wid Geo., 407½ St Dominique
" Wm., com traveller, St Urbain
Owens C. N., bank clerk, 22 Victoria

OWENS J. B.,
Plain and Decorative
HOUSE PAINTER,
Paper Hanger, Grainer,
Glazing and Wall Calsomining,
114 Bleury, h 114½ Bleury

Owens John, shipper G.T.R., 138 Nazareth
" Miss Lizzie, 149 St George
" Thos. P., The Hansard, House of Commons, Ottawa, h 14 Belmont
Owers William, storeman, 103 Parthenais
Owler Miss Maggie, dancing teacher, 13 Latour
Oxley rev M. Stewart, B.A., pastor American Presbyterian chapel, 143 Stanley
Packard Edward, of L. H. Packard & Co., 120 Crescent
PACKARD L. H., & CO. (L. H. & E. Packard), wholesale shoe findings and mnfrs of inks, dressings, &c., 162 McGill
" Lucius H., of L. H. Packard & Co., 60 Park av
Pacy Miss A. E., 38 St Matthew
" Thos. B., 38 St Matthew
Padden Miss Margaret, 92 Cathedral
Paddon Henry, of Paddon & Nicolson, 2686 St Catherine
PADDON & NICOLSON, plumbers, gas and steam fitters, 2686 St Catherine
Pagan Mrs. Emily, wid James, 110 Duke
Pagé Adolphe, shoemaker, 213 Duluth av, h 1374 Ontario
" Antoine, laborer, 56 St Germain
" Antoine, carpenter, 416 Centre
PAGE CHARLES, machinist and agent; sewing machines repaired, 28 St Charles Borromée, h 26 St Charles Borromée
" Delphis, joiner, bds 1936 St Catherine
" Edouard, laborer, 53 St Christophe
" Emile, joiner, 272a St Christophe
" Evariste, clerk, 238 St Elizabeth
" Felix, laborer, 478 Shaw
" Ferd., insurance clerk, 134 St André
" François, laborer, opp 16 Cuvillier
Page G. S., of B. Levin & Co., Metropolitan club, 57 Beaver Hall hill
" Gilbert, bricklayer, 161 Rachel
" J. Albert, carpenter, 108 Forfar
" Jas., clerk St Gabriel market
" Jos., carpenter, 201 Guy
" Joseph, laborer, 534 Lagauchetière
" Jos., carpenter, 99 Pantaléon
" Jos., cigarmaker, 417 Wolfe
" Lazare, laborer, 267 Gain
" Louis, carpenter, 14 Beaudry
" M., clerk, 238 St Elizabeth
" M. P., grain dealer, 1278 Ontario
" Miss Vitaline, 131 St Urbain
" Mrs. Anselme, French dressmaker, 2377 Notre Dame
" Mrs. Apoline, wid J. B., 120½ Barré
" Mrs. E., wid P., 206 German
" Mrs. Elmire, wid Pierre, 543 Wolfe
" Mss. H., wid Jos., 158 St Maurice
" Mrs. Vict., wid David, 161 Dorchester
" Napoléon, plasterer, 220 Frontenac
" Octave, tinsmith, 33a St Ignace
" Owen, clerk C.P.R., 754 Dorchester
" R. S., engraver, 754 Dorchester
" Réal, baker, 246 Shaw
PAGE V., art metal worker in brass and iron, 768 Craig, bds 2420 St Catherine
" Zéphirin, shoemaker, 16½ Beaudry
Pageau C., upholsterer, 154 Dorchester
" Chas., leather cutter and musician, 350 St Hypolite
" Chas., shoemaker 226 St Hypolite
" Ed., shoemaker, 453 Laval av
" George, chemist, 331 Amherst
" J. A., painter, 306½ Amherst
" Louis, clerk, 426 Rachel
" Louis, shoemaker, 91 Plessis
" Narcisse, grocer, 585 Rivard
" Oscar, laborer, 154 Dorchester
" Pierre, plasterer, 22 Leduc lane
PAGELS F., & SONS, cigar manufacturers, 1705 Ontario and 1854 Notre Dame
" Fred., of F. Pagels & Sons, 20 St Charles Borromée
" F., of F. Pagels & Sons, 20 Upper St Charles Borromee, cor Prince Arthur
Pagesse Emile, laborer, 33 St Vincent
Pagnuelo hon Siméon, judge Superior court, 383 Sherbrooke
" Tancréde, law student, 383 Sherbrooke
" Wilbrod, law student, 58 St James, h 149 Bleury
Paiement Aldéric, laborer, 304 Panet
" Alf. Jos., tailor, r162 St Martin
" Alphonse, butcher, 196 Manufacturers
" F. X., joiner, 335 Champlain
" Frs., carpenter, 527½ Albert
" J. Augustè, clerk, 250 Wolfe
" Miss A., of Misses M. & A. Paiement, 269 Notre Dame
" Misses M. & A., dry goods, 267 Notre Dame
" Miss M., of Misses M. & A. Paiement, 269 Notre Dame
" Orphil, clerk, 10 Desalaberry
Paille Pierre, carpenter, 429 Cadieux
Pailette Frs., contractor, 213 Amherst
Paillon Victor, machinist, 92 Parthenais
Pain Henri, laborer, 51 Leroux
Painchaud Auguste, com trav, 147 St Elizabeth
" Arthur, & Co., hardware mnfrs agents, 88 Temple bldg, 185 St James
" Chas., carriagemaker, 209 Sanguinet
" & Co. (J. E. Painchaud), gents' furnishings, 1552 St Catherine
" E. A., grocer, 147½ Vitré, h St Martin
" Ed., freight agent Richelieu Co., 310a Laval av
" Edmond, agent, 117 Montcalm
" Edouard, painter, 1016 Ontario
" Edouard, cabinetmaker, 8 St Charles Borromée
" H. P., 6 Fulford
" J. A., jeweller 203 St Denis
" J., foreman, 505 Dorchester
" J. Arthur, of Arthur Painchaud & Co., 203 St Denis
" J. E., of Painchaud & Cie., 203 St Denis

ROOFS REPAIRED
MONTREAL ROOFING COMPANY,
Corner LATOUR ST. and BUSBY LANE.
Telephones: Bell 130, Federal 1602. P.O. Box 909.

Painchaud L. H., of L. H. Painchaud & Co., bds JacquesCartier hotel, 21 Jacques Cartier sq
" L. H., & Co. (L. H. Painchaud, J. R. Chapleau), manufacturers' agents, 68 Temple bldg, 185 St James
" Louis, cooper, 292 St Hypolite
" Mrs. M., wid Benjamin, 173 St Martin
" Octave, grocer, 167 St Martin, h 177 do
" Octave, 1016 Ontario
" P., com traveller, 203½ St Denis

PAINCHAUD R. E.,
FURNITURE DEALER,
514 Craig, h 8 St Charles Borromee

Painchaud Zéphirin, clerk, 454 Dorchester
Paine F. X., laborer, 342a Champlain
Paisley Henry, night watchman G.T.R., 114 Wellington
" John, 16 Cadieux
Pajeau Alfred, shoemaker, 475 Drolet
Palace Boarding and Livery Stables, Buzzell & Co., proprietors, 734, 736, 738 and 740 Dorchester
Palardie Wm., shoemaker, 110 Island
PALARDY F. L., M.D., physician and surgeon, proprietor Palardy's Pharmacy, 396 St James, h 27 Mansfield

PALARDY'S PHARMACY,
396 St James st
near Bonaventure Station

Paleske B. V., professor, 713 Sherbrooke
Palin Louis, blacksmith, 92 Grand Trunk
Palizza Giovanni B., artist decorator, 1996 St Catherine, h 307 Rivard
Palland Mrs. P., wid C., bdg hse, 40 Frontenac

PALLASCIO A.,
Importer of Builders', Upholsterers' and Cabinetmakers' Hardware, House Furnishings, Mechanics' Tools, Wood Ornaments, Electric Supplies, &c., Wholesale and Retail, 390 St James, h 274 St Antoine

PALLASCIO ESTATE G., builders, carpenters, joiners and ship liners, dealers in lumber, and lumber manufacturers, sawing and planing mills, office and planing mills 398 St James
" J. Bte., contractor and builder, 398 St James, h 25 Pea lane
" Mrs. A., 274 St Antoine
" Mrs. M., wid G., 394 St James
" Petrus, bookkeeper, 394 St James
" William, storeman, 394 St James
Palmer A. E., storeman, 34 Albert
" A. E., com traveller, 8 Tara Hall av
" C. O., jun., ins clerk, 75 Hutchison
" Chas. Osborne, bookkeeper, 75 Hutchison
" David, clerk, 343 Laval av
" Edward A., clerk, 34 Chateauguay
" Guillaume, clerk, 9 St Urbain
PALMER HOUSE (THE), fancy and staple dry goods, H. F. Poirier, proprietor, 1924 Notre Dame

PALMER J., & SON
(John & J. W.),
Importers of
DRUGGISTS' SUNDRIES
and FANCY GOODS.
Sole Canadian Agents for
Pears' Soap,
1743 and 1745 Notre Dame

Palmer J. Lawrence, gen supt Post Office 253 St Denis
Palmer J. W., of J. Palmer & Son, 98 Crescent
" John, of J. Palmer & Son, 98 Crescent
" John, carpenter, 49 Richardson
" John, clerk Water rates and Revenue dept City hall, 1539 Notre Dame, h 91 St Urbain
" L. T., engraver, 75 Hutcheson
" Mallary, foreman, 41 Gain
" Mrs. H., wid A., 81 Jurors
" Mrs. M., wid M., 90 St Elizabeth
" Mrs. Marguerite, wid Geo., 146 Magdalen
" Octave, clerk, 42½ St Chas. Borromée
" W. J., bookkeeper, 253 St Denis
Palmer William, foreman, 566 St Hypolite
" William, 442 Lagauchetière
Palon Edward, coachman, 458 Seigneurs
Palosse Louis, basketmaker, 44 Brebeuf
Palut Peter, laborer, 19 St Ignace
Pambrun Edouard, barkeeper, 45 St Vincent
" Miss Lydia, dressmaker, 693½ St Lawrence
Pandelton Walter, waiter, r 8½ Vallee
Panet Street school, A. W. Kneeland, M.A., head master, 73 and 75 Panet
Pangman H. G., bank clerk, 562 Sherbrooke
" John, paying teller Bank of Commerce, 20 McGill College av
" John J. M., bank clerk, 5 Phillips sq
" Mrs. Bertha, wid John Henry, 562 Sherbrooke
" Mrs. G., wid John, 5 Phillips sq
" O. C., ins clerk, 562 Sherbrooke
Panneton, Arthur, shoemaker, 475 Maple
" Calixte, leather cutter, 482 St Dominique
" Chas. H., 341 Drolet
" Emile, cabinetmaker, 128 Craig
" Eugène, shoemaker, 321 St Hypolite
" F., shoemaker, 228 Roy
" G., excise officer, 184 St André
" Hubert, butcher, 37 Jacques Cartier
" Israel, painter, 209 German
" J. Bte., shoemaker, 485 St Dominique
" J. H., wine house, 1873 St Catherine, h 25½ St St Hubert
Panley Fred, tanner, bds 19 Hanover
PANNETON JOSEPH, boots and shoes, 531a St Lawrence, h 531 do
" L. P., bookkeeper, 103 St André
" Louis, boots and shoes, 2103 St Catherine, h 2081 do
" Maxime, shoemaker, 484 St Dominique
" Mrs., A., wid Adolphe, r 458 St Hypolite
" Mrs. Mary, wid André, bdg hse, 187 and 189 Bleury
" Mrs. O., wid Louis, 49 Sanguinet
" Xavier, saloon, 205½ St Hubert
" Zeph, bricklayer, 842 Berri
Panning William, painter, r 12 Lagauchetiere
Pano Augustin, bleacher, 607 Sanguinet
Pante Frs., butcher, 48 Bronsdon lane
Papare Avila, laborer, r 132 Champlain
Papillon Chas., jeweller, 112 St Dominique
" Félix, hatter, 30 Rousseau
" Elie, laborer, 34 Frontenac
PAPILLON FERDINAND, sen., restaurant, 46 St Urbain, h 44 St Urbain
" Ferdinand, jun., restaurant, 44 St Urbain
" Geo., furrier, 196 German
" L., tanner, 363 Amherst
" Mrs. C., wid J. Bte., 1542 Ontario
" Mrs. Célanire, wid Louis, 229 Poupart
" Philippe, storeman, 311 Sanguinet
Papin Basile, sen., laborer, 174 Deséry
PAPIN & CORBEIL, boot and shoe manufacturers, 1487 Notre Dame
" Edouard, joiner, 35 Pantaléon
" Félix, laborer, 174 Deséry
" Hormisdas, laborer, 237 Pantaléon
" Paul, of Papin & Corbeil, res Contrecœur
Papineau Adolphe, switchman C.P.R., 98 St Antoine
" Aimè, student, bds 25 St Edward
" Alphonse, jun., butcher, 52 Roy
" Athanase, carriagemaker, 380 Cadieux
" C. D., com traveller, 122 Champ de Mars
PAPINEAU CASIMIR F., of Papineau, Marin & Morin, 72 Berri

PHŒNIX FIRE INSURANCE CO. OF HARTFORD.
114 St. James Street. **CYRILLE LAURIN & G. MAITLAND SMITH** **Montreal Agents.**

Papineau Cyrille, cooper, 318 Laval av
" D. E., of Papineau, Marin & Morin, 281 St Hubert
" Edmond, fruit dealer, 6 St Antoine market
" Ernest, com traveller, 118 Drolet
" Hormisdas, tinsmith, 13 Allard
" Hormisdas, contractor, 92 Maple
" hon Auguste C., judge Superior court, 90 St Denis
PAPINEAU J. M., prop and agent for the Asbestos Mining Co, for Coleraine, County Megantic, 110 St Lawrence
" Joseph, butcher, 245 Logan
" Joseph, barber, r 384 Plessis
" Julien, 639 St Dominique
PAPINEAU LOUIS J. A., 365 Mountain
" Louis, tanner, 781 St Dominique

PAPINEAU, MARIN & MORIN
(D. E. Papineau, C. F. Papineau, O. Marin, Victor Morin) **NOTARIES, COMMISSIONERS, &c.,**
Money to lend on REAL ESTATE, 56 St James

Papineau Miss Emma, 118 Drolet
" Miss Philomène, r 1154 Ontario
" Miss Z., 2278 Notre Dame
" Mrs., wid Z., 356 St Denis
" Napoléon, iron cutter, 389 Seigneurs
" Noël, trader, 334 St Hypolite
" O., grain dealer, 352 Duluth av
" Octave, driver, 2 Mitchison av
" Stanislas, joiner, 1338 Mignonne
" Théophile, 458 Maisonneuve
" Vincent, plumber, 242 Cadieux
" Weigh house, 858 Notre Dame
" Zéphirin, painter, 72 Campeau
" Zoel, mason, 436 Drolet
Papins Adolphe, butcher, 40 Deséry
Papps Stephen, laborer, 145 Forfar
Paquet Antoine, carter, 181 Wolfe
" Antoine, master carpenter, 57 Campeau
" Chas., laborer, 65 St Germain
" Clement, trader, 15 Amherst
" Edouard, laborer, 412 Beaudry
" George, joiner, 60 St Urbain
" George, storeman, 104 Chateauguay
" George, laborer, 1½ Bannockburn lane
PAQUET & GODBOUT, mnfrs of doors and windows, Bell Tel. 2613, 143 St Urbain and at St Hyacinthe, Que.
" Hilaire, journalist, 59 St Louis
" J. B., laborer, 23 Payette
" J. O., barber, 352 St James, h 33 German
PAQUETTE J. S., & Co., agents, 10 St Sacrament
" J. S., of J. S. Paquet & Co., res Beloéil station
" Jacques, laborer, 331b Beaudry
" Joseph, spinner, 20 Fulford
" Jean, tailor, 578 Lagauchetière
" Joseph, laborer, 199 St Dominique
" Mathias, barber, 5a Papineau sq
" Mrs., wid Paul, 354 Wolfé
" Napoléon, agent, 429 Laval av
" Nap., machinist, 881 Sanguinet
" Pierre, of Paquet & Godbout, 88 St Lawrence
" T. H., bank clerk, 59 German
" Wilfred, clerk, 316c Laval av
Paquette A., grocer, 1143 St Lawrence
" A. D., groceries and liquors, 297 Notre Dame, h 1 Préfontaine
" Adélard, clerk, 619 Marie Anne
" Adolphe, clerk, 256 St Elizabeth
" Adolphe, engineer and bdg hse, 229 Notre Dame
" Alfred, blacksmith, 23 St André lane
" Alph, painter, 316 St Hypolite
" Alphonso, guardian, 234 Panet
" Arthur, plumber, 57 St Christophe
" Basile, boots and shoes, 1586 St Catherine
" C. E., of Paquette & Dagenais, 20½ St Denis
" Calixte, bookkeeper, 241 Sanguinet
Paquette Chas., laborer C.P.R., 13 St Germain
" Clément, cigarmaker, 315 Cadieux
" Cléophas, joiner, 120 Montcalm
" Cyrille, joiner, 1188 Notre Dame
" Cyrille, bricklayer, 759 St Dominique
" Cyprien, painter, 453 Laval av
" Cyprien, 354 Centre
" Delphis, carter, 130 Harbour
PAQUETTE & DAGENAIS, fancy and staple dry goods, 241 St Lawrence
" Désiré, engineer, 80 Montcalm
" E., of Paquette Frères, 201½ St Denis
" Eloi, stonecutter, 241 St Christophe
" Euclide, driver, 6 Amherst
" Eusèbe, contractor, 264 Logan
" Eusèbe, 31 Labelle
" F., sen., 316 St Hypolite
" F. X., laborer, 3 Bonsecours
PAQUETTE F. X., jun., groceries and provisions, 312 and 314 St Hypolite
" Fabien, carter, 36 St Martin
" Félix, sen., mason, 601 Albert
" Ferdinand, com traveller, 58 St Antoine
" Ferdinand, plumber, 559 Rachel
" François, carpenter, 251 William
" François, storeman, 328 Cadieux
" Frs., laborer, 371 Maisonneuve
PAQUETTE & GRAVEL, picture framers, 1147 St Lawrence
" Gustave, clerk, 141 St Christophe
" Hector, bookkeeper, 87 St Denis
" Henri, carter, 269 Beaudry
" Honoré, of Paquette & Gravel, 1145 St Lawrence
" Isidore, joiner, 241 Sanguinet
" J. A., laborer, 32 Préfontaine
" J. B., mason, 68 St Hypolite lane
" J. B., carter, 290 St Hypolite
" J. Bte., carpenter, 216 Duluth av
" J. Bte., laborer, 979 St Dominique
" J. Bte., carriagemaker, 145 Craig
" Jean, hardware and paints, 1123 St Lawrence, h 1121 do
" Jean, carpenter, 192 Jacques Cartier
" Jos., carter, 44 Voltigeurs
" Jos., carpenter, 440 Jacques Cartier
" Jos., tobacconist, 148 Vitré
" Jos., mnfr, 29 Rousseau
" Jos., ropemaker, 67 Richardson
" Jos., lumber manfr, 49 Lacroix
" Jos., bricklayer, 266 Logan
" Jos., tailor, 9 Oscar lane
" Joseph, fireman C.P.R., 36 Darling
" Joseph, laborer, 280 Sanguinet
" Joseph, bricklayer, 492 Cadieux

PAQUETTE JOSEPH,
Manufacturer of Doors, Sashes, Blinds, Architraves, House Finish, Mouldings of all Kinds, Machine Knives, &c., and all kinds of Job Work, Office 286 to 290 Craig, facing the Cattle market, Manufactory 12 to 22 Perthius, h 63 St Denis

Paquette Jos., wood merchant, 29 Dubord
" Joseph, mason, 2 Marianna
" Jules, blacksmith, 473 Amherst
" Louis, shoemaker, 611½ Notre Dame
" Louis, carriagemaker, 356 Plessis
" Louis, carpenter, 1175 St James
" Louis, shoemaker, 120 Dufferin
" M., of M. Paquette & Co., 3 Windsor
PAQUETTE M., & CO., Broadway hotel, 585 St James and 1, 3 and 5 Windsor
" Marcel, mason, 890 St Dominique
" Medard, laborer, 36 St Germain
" Ménasippe, joiner, 512c St Dominique
" Miss G., millinery, 354 Centre, h 356 do
" Miss Merance, dressmaker, r 118 Montcalm

GRAVEL ROOFING
MONTREAL ROOFING COMPANY,
Cor. LATOUR ST. & BUSBY LANE.
Telephones: Bell 130, Federal 1603. P.O. Box 909.

Paquette Moise, buffer, 106 Laprairie
" Mrs., wid J., 574 Rivard
" Mrs., wid François, 553 Rachel
" Mrs. Adèle, wid Jos., dressmaker, 63 and 65 Visitation
" Mrs. Azilda, wid Jos., 823 Sanguinet
" Mrs. C., wid George, 15 St David place
" Mrs. Jos., dressmaker and milliner, 705 St Lawrence
" Mrs. Marguerite, wid Martin, 404 Maple
" Mrs. Martine, wid Gustave, 365 Logan
" Nap., gardener, 464 Laval av
" Napoléon, tobacconist, 388 Cadieux
" Napoléon, machinist, 166 Murray
" Nar., 142 Drolet
" Narcisse, laborer, 1213 St Lawrence
" Norbert, grocer, 164½ Montcalm
" O., shoemaker, 102½ Montcalm
" Octave, painter, r 133 Dufferin
" Octave, springmaker, 111 Desery
" Onésime, shoemaker, 482 Rachel
" P. E., of Paquette & Dagenais, 98 Mance
" Petras, fruits and confectionery, 1027½ and 1029 St Lawrence
" Pierre, 1043 St Lawrence
" Pierre, carter, r 10 Bruchesi
" Pierre, grocer, 142 Richardson
" Prudent, policeman, 884 St Dominique
" Stanislas, joiner, 931 Ontario
" Sylva, machinist, 251 William
" T., blacksmith, 559 William
" T., laborer, 252 Montana
" Théodule, boilermaker, 571 Albert
" Uldéric, laborer, 122 Wolfe
" Wm., com traveller, 139 Panet
" William, laborer, 211 Mitcheson
" Zotique, grocer, 316 Manufacturers
" Zotique, laborer, 314 Manufacturers
Paquin Alex., laborer, 78 Rouville
" Alfred, cabinetmaker, 8 Contant
" Alph., of Paquin & Tremblay, 13 St Hypolite
" Amable, shoemaker, 405 Jacques Cartier
" André, carriagemaker, 73 Visitation
PAQUIN C. N., groceries and provisions, 112 Craig, h 42 St Ignace
" Chs., organ builder, 1184 St James
" Côme, shoemaker, 69 and 71 Duluth av
" Cyrille, bdg hse, 28 Frontenac
" David, bartender, 129 St Paul
" Désiré, laborer, 315 Maisonneuve
" Dolphis, tinsmith, 52 Iberville
" Edmond, laborer, 326 Notre Dame
" Edouard, laborer, 177 St Germain
" Edouard, trader, 230 Wolfe
PAQUIN FELIX, proprietor Hotel du Nord et du Sud, 127, 129 and 131 St Paul
" Frank, cigarmaker, Nonancourt
PAQUIN GEDEON, prop Mile End hotel, 149 Mount Royal av cor St Lawrence, Mile End
" George, carpenter, 189a Desery
" Hormisdas, printer, 306 Dorchester
" Isidore, customs clerk, 147 Vitré
" J. R., of Larose & Paquin, 292 St Hubert
" Jean, laborer, 325 Chateauguay
" John, laborer, 177 Desery
" Jos., hay merchant, 23 Moreau
" Jos., policeman, 351 Montcalm
" Joseph, 327 Notre Dame
" Joseph, cleaner, 126 Chateauguay
" Joseph, laborer, 35 St André lane
" Joseph, laborer, 178a Dorchester
" Joseph, feed store and potatoes, 327 Notre Dame
" Liboire, tobacconist, 20 Bonsecours market, h 69 Champ de Mars
" Ludger, conductor, 63 Poupart
" Ludger, joiner, 556 Albert
" Mrs., r 413 St Hypolite
" Mrs. Artémise, wid André, 159 St Denis lane
" Mrs. Louise, wid E., bdg hse, 241 Notre Dame
" Mrs. P., wid W., 149 Roy
" Napoléon, tiler, 20 Rivard
" Olivier, joiner, 102½ Visitation
" Olivier, joiner, 43 Davidson
Paquin Paul, carter, 15 St Catherine
" Pierre, carpenter, 313 Drolet
" Raphael, joiner, 13 Allard
" Samuel, bailiff, 967 Mignonne
" Sévère, carpenter, r 2617 Notre Dame
" Théodore, blacksmith, 286 Champlain
" & Tremblay, tinsmiths, plumbers and roofers, 100½ Vitré
" Victor, bartender, 129 St Paul
Paradis —, clerk, bds 118 Champ de Mars
" A., laborer, 166 Maisonneuve
" Adjutor, laborer, 178 Craig
" Alexis, wood dealer, 525 Dorchester
" Amédée, of Leblanc & Paradis, 2095 Notre Dame
" Amédée, mason, 195 Champlain
" Antoine, r 132 Champlain
" Désiré, engineer, 5 St Therèse
" Edouard, shoemaker, 174 St Martin
" Eugène, printer, 600 Sanguinet
" F. X., police sergeant, 224 St Dominique
" Ferdinand, joiner, 406 Jacques Cartier
" George, joiner, 27½ St George
" George, merchant tailor, 223½ St George
" George, laborer, r 67 Champlain
" Hercule, 25 St Denis
" Ignace, joiner, 138 St Martin
" J., stonecutter, 197 Pantaleon
" Joseph, laborer, 23 St Julie
" Joseph, machinist, 398 Plessis
" Léandre, bricklayer, 564 Laval av
" Louis, barber, 53 Common, h 45½ St Dominique
" Michel, laborer, 184 Lafontaine
" Miss Marie, music teacher, 25 St Denis
" Mrs. Z., wid Jos., 95 Beaudry
" Narcisse, driver, 24½ Brock
" Pascal, fruit dealer, 1028 Dorchester
" Paul, carpenter, 70 Montana
" Peter, joiner, 11 Grothé
" Peter, laborer, 307 Sanguinet
" Philippe, city constable, 307 Hibernia
" Pierre, storeman, 30 Marie Louise av
" Victor, engineer, 18 St Thérèse
" Wm., driver, 74 St Chas. Borromée
" Xavier, laborer, 15 Fullum lane
Parant Antoine, laborer, 15 Prince George av
" Octave, laborer, 188 Manufacturers
PARCEL OFFICE AND CLOAK ROOM G.T.R., H. O'Connor, passenger depot, St James
Pardellian Geo. H., plumber and gasfitter, 140 St Hypolite
" J. B., auctioneer, 183 St Urbain
" John, clerk, 37 Balmoral
Pardey Miss Frances, 116 St Matthew
" Miss S., 116 St Matthew
Paré Abondius, furrier, 818½ St Dominique
" Adélard, joiner, 445 Panet
" Adolphe, laborer, 1 Gosford
" Alphonse, weigher Bonsecours market, h do
" Alfred, tailor, 618 Papineau road
" Arthur, painter, 713 St Lawrence
" Arthur, butcher, 5 Chaboillez sq, h 16 Cathedral
" Arthur, clerk, 31 German
" Césaire, laborer, 309 Lafontaine
" Cyrille, cabinetmaker, 733 Charlevoix
" Cyrille, contractor, 389 Laval av
" Cyrille, joiner and contractor, 497 St Hypolite
" Elzéar, laborer, 268 Shaw
" Eustache, shoemaker, 251 William
" Ferdinand, joiner, 446 Centre
" François, joiner, 197 St Dominique
" Frs., carpenter, 254 Plessis
" Frs. X., of Gravel & Paré, 295 St Hubert
" Geo., bank clerk, 2003 Notre Dame
" Geo., painter and decorator, 211 Grand Trunk
" George, joiner, 2056 St Catherine
" Hormisdas, joiner, 713 Sanguinet
" J. Bte., carriagemaker, 124 Roy
" J. Bte., shoemaker, 248b Champlain
" J. Homère, clerk, 11 Cherrier
" Jos., 2003 Notre Dame
" Jos., carpenter, 482 Gain
" Jos., joiner, r 220 Aqueduct
" Joseph, grocer, 616 Papineau road
" Joseph, laborer, r 645 St Dominique

H. RICHARDSON RICHARDS,
OFFICE, 69 TEMPLE BUILDING, 185 ST. JAMES ST., MONTREAL.
REAL ESTATE, LOANS, &c.

PARE JOSEPH, groceries, provisions, wines and liquors, 279 Cadieux
" Joseph A., moulder, 20 Cathedral
" Jos. Alf., carter, 177 Jacques Cartier
" Jos. D., bookkeeper, 720 Charlevoix
" L. G., joiner, 193b Visitation
" L. N., of L. N. Paré & Co., 197 Fullum

PARE L. N., & CO., Watchmakers & Jewellers. All kinds of Spectacles. Repairingia specialty, 657 Notre Dame

Paré Louis, carter, 349 Jacques Cartier
" Louis, furrier, 389 Laval av
" Louis, painter, 38 Brebœuf
" Miss Delphine, dressmaker, 2003 Notre Dame
" Miss Josephine, dressmaker, 56 Alphonse
" Mrs. T., wid Edward, r 49 Chaboillez
" Odilon, painter, 156 Mount Royal av
" Olier, grocer, 444 Montcalm
" Pierre, carter, 177 Jacques Cartier
" Pierre, grocer, 185 Dufresne
" Régis, carpenter, 139 Charlevoix
" Stanislas, fish dealer, 7 St Jean Baptiste market, h 1192 St Lawrence
" Stanislas, joiner, 484 Cadieux
" Théophile, cooper, 30½ Marie Louise av
" Xavier, laborer, 36 Brock
Parent A., restaurant keeper, 145 Shaw
" A. D., accountant, 95a St André
" Alphonse, joiner, 897 Ontario
" Amédée, hotel, 1022 St Catherine
" Ant., restaurant, 317 Commissioners
" Ap., mason, 602 Laval av
" Archibald, laborer, r 157 St Martin
" Arthur, shoemaker, 584 Sanguinet

PARENT BROS.
(G. W. Parent),
House and Land Agents, 46 St James

Parent Calixte, restaurant, 861 St Catherine, h 90 Parthenais
" Célestin, contractor, 370 Drolet
" Charles, stavemaker, 2133 St Catherine
" Cléophas, grocer, 364 Centre, h 363 do
PARENT D., & CO., commission merchants, 149 and 155 McCord, office 151 McCord
" David, engineer, 141 Poupart
" David, machinist, 177 Iberville
" Désiré, of D. Parent & Co., 127 Lusignan
" Ed., manufacturer boots and shoes, 226 Roy and 1193 Mignonne
" Edouard, laborer, r 167 St Martin
" Elzéar, restaurant, 294 Craig, h 71 Lacroix
" Emilien, clerk, 301 Amherst
PARENT ETIENNE H., superintending engineer of canals, Harbor Commissioners' building, 27 Common, h 31 St Hubert
" F., nailmaker, 180 Chateauguay
" F. X., clerk, 61 Vitré
" G. W., jun., clerk, bds St Lawrence hall, 139 St James
" G. W., sen., of Parent Bros., bds St Lawrence hall, 139 St James
" Gaudias, bricklayer, 210½ Aqueduct
" Henri, engineer, 39 Dubord
" J. Bte., clerk, 208½ St Chas. Borromée
" J. Bte., engineer, 236 Plessis
" J. Bte., grocer, 75 Brebœuf
" J. Bte., printer, 92 Brebœuf
" Jos., clerk, 61 Vitré
" Jos., currier, 431 Plessis
" Jos., master carter, 4½ St Dominique
" Joseph, guardian, 238 Cadieux
" Joseph, livery stable, 14 St Dominique, h 26 St Constant
" Joseph, provisions, Bonsecours mkt, h 414 Panet
" Joseph, joiner, 233 Seigneurs
Parent Joseph, laborer, 656 Papineau road
" Joseph, upholsterer, 189 Barré
" L., baker, 77 Water
" Léon, joiner, 258 Seigneurs
" Louis, laborer, 190 Richmond
" Louis, mason, 268 Shaw
" Louis, laborer, 421 Plessis
" Medore, horse dealer, 884 Mignonne
" Michel, printer, 481 Lagauchetière
" Michael, carter, 254 Mountain
" Mrs. C., wid Pierre, 710 Charlevoix
" Nap., carter, 49 Panet
" Nap., laborer, 410a Plessis
" Narcisse, 239 Dorchester
" Narcisse, clerk, 1409 Mignonne
" Narcisse, restaurant, 1468 Notre Dame
" Octave, barber, 1311 Mignonne
" Octave, cabinetmaker, 219 Barré
" Octave, driver, 191 Montcalm
" Odina, plumber, 62 Mayor
" Osias, laborer, 20 Barclay
" Ovide, engineer, r 663 Mignonne
" Ovila, laborer, 24 Pantaleon
" Pascal, carpenter, 62 Mayor
" Pascal, laborer, 548a Upper Sanguinet
" Peter, printer, 114 Versailles
" Pierre, laborer, 288 Drolet
" Pierre, laborer, 268 Shaw
" Pierre, machinist, 127 Wellington
" Pierre, bartender, 32 Fortier
" Rev T., P.S.S., Grand Seminary, 1197 Sherbrooke
" Samuel, laborer, bds 56 Frontenac
" Théo., laborer, 673 Mignonne
" Théophile, bdg hse, 1016 St Catherine
PARENT THOMAS, bricklayer and contractor; steam boiler setting a specialty, 10 City Councillors
" Timothé, shoemaker, 14 Rolland
" Wm., laborer, 504 Centre
Parenteau Charles, stonecutter, 296 Visitation
Paris Alfred, shoemaker, 57 Beaudry
" Antoine, trader, 2 Bonsecours market, h r 29 Jacques Cartier
" Edmond, bookbinder, 49 Vitré
" Eugène, architect, 34 Marie Louise av
" James Henry, cutter, 97 Forfar
" Jos., shoemaker and bdg hse, 17 Vitré
" Jos., joiner, 233 Seigneurs
" Joseph, shoemaker, 21 Sanguinet
" Kid Glove store, James D. Dunn, proprietor; E. B. Cook, manager, 262 St James
" Laurent, driver, 34 Marie Louise av
" Mrs. Rosalie, wid Louis, 43 St Louis
" Mrs. S., wid Francois, 82½ Pantaleon
" Philippe, restaurant, 219a Craig
" Philippe, shoemaker, 19 Wolfe
" Pierre, laborer, 44 St Catherine
Pariseau Mrs. C., wid Alphonse, typewriter, rooms, 210 and 211 New York Life building, 11 Place d'Armes sq, h 7 Moulton av
" Mrs. P., wid J., 1263 St Catherine
" Olivier, policeman, 250 Logan
" Thomas, furniture, 61 Fortification lane
Parish James, carpenter, 89 Conway
" John, carpenter G.T.R., 85 Conway
" William, laborer, 16 Fulford
Parisian (The) Clothing Store, J. Bernstein, proprietor, 2270 Notre
" Portrait Co., free hand portraiture, 141b Bleury
Parizeau C., joiner, 226 Visitation

PARIZEAU DAMASE, Lumber Merchant, Head Office cor Craig and Bonsecours. Yards cor Craig and Bonsecours and 514 Lagauchetiere, and Notre Dame st., Hochelaga, opp C.P.R. Station, res at Boucherville

ASPHALT FOR FLOORS OF BREWERIES, LAUNDRIES, WAREHOUSES, &c.
MONTREAL ROOFING CO.,
LATOUR STREET, Corner BUSBY LANE.
Telephones: Bell 130. Federal 1602. P.O. Box 308.

Parizeau Isaac, carpenter, 268 Dorchester
" Joseph, finisher, 527 Centre
" Joseph, cigarmaker, r 242 Lafontaine
" Joseph, joiner, 385 Mathieu
" Joseph, clerk, 269 St Dominique
" Louis, driver, 151 Sanguinet
" Miss Azélie, dressmaker, 12 Desery
" Samuel, machinist, 70 St Martin
" Stanislas, machinist, 1184 St Lawrence
" Thomas, furniture, 546 Craig, h do
" Zeph., printer, 441 Laval av
Park Albert, laborer, 27 Eleanor
" Arthur, driver, 588 Albert
" Brother & Co. (limited), Black Diamond Steel Works and Lake Superior Copper Mills, 377 St Paul
PARK COMMITTEE (Mount Royal), Alderman Villeneuve, chairman; Wm. Farrell and D. Wilson, office City hall, 1539 Notre Dame
" John Alex., carpenter, 535 St Lawrence
" W. G., coal and wood merchant, 22 Mayor, h 300 Aqueduct
Parke A. I., com traveller, 67 St Antoine
Parker A. Jas., laborer, 132 Richardson
" Arch. G., Bank of Montreal, 53 Bishop
" C. W., foreman, 28 Desery
" Charles, laborer, 106 Ann

PARKER D.,
Manufacturer of all kinds of
GLAZED DONGOLA LEATHER,
Pebbled Oiled Coat, &c.,
Rear 413 Beaudry,
h 413 Beaudry

Parker David, master carter, 38 Grand Trunk
PARKER E. W., Can. Sugar Refining Co., 80 Victoria
" Ed., police sergeant, 1172 St James
" George, checker, 6 Grant
" George, painter, 212 College
" George, Merchants bank, 8 Sussex av
" H. G., electrician, 6 Rousseau
" J. C., proprietor of the Burning Boot, 110 McGill, h 87 Shuter
" James, cooper, 131 Dalhousie
" John, nickel plater, 11 L'Allemand av

PARKER JOHN H.,
EXPERT TEACHER
and Manufacturer of the
"PERFECTION" BANJOS,
Guitars and Mandolins,
131 Bleury, h do

Parker Jos., teamster, 72 Farm
" Jos., 67 St Antoine
" Louis, driver, 30 Balmoral
" Melville, of Parker & Evans, res Toronto

PARKER MOSES,
IRON FOUNDER,
Bell and Federal Telephones.
All orders will receive
PERSONAL ATTENTION,
19 to 29 Dalhousie, h 5 Crescent

Parker Mrs. Grace, wid D., 80 Victoria
" Mrs. M., wid James, lunch room, centre St Ann's market, h 131 Dalhousie
" Mrs. Mary, wid John, 249 Seigneurs
" Philip, boilermaker, 53 Prince
" Robert, mason, 756 Craig
" Robert, contractor, 798 St Urbain
Parker S. H. boots and shoes, 1351 St Catherine, h 210 St Hubert
" Wm., watchman, 41 St Etienne
" Wm. O. N., of Parker & Popham, 71 Mackay
" William, cooper, 138 College
Parkes F. O., clerk, Town of Cote St Antoine

PARKES, REEKIE & CO., Wood Mantels, Tiles for Hearths, Vestibules, Bathrooms, &c., Fire-Place Goods, &c., Hardware Agents, Mill Supplies, Tapes, Rules, Shovels, Spades, Gas Cookers, Wire Netting, Water Closets, &c., 692 Craig st

Parkes Thos. J., of Parkes, Reekie & Co., 17 Metcalfe av, Town of Cote St Antoine
Parkin C. W., merchant tailor and ready made-clothing, 354 and 356 St James, h 68 Victoria sq
" John R., of Parkin & McLeish, 384 St Dominique
PARKIN & McLEISH, chemists and druggists, 469 St Lawrence and 61 Bleury
" rev E. C., 41 Coursol
Parkins Henry, clerk, 168 Jacques Cartier
Parks Charles, foreman, 1 Jules av
PARKS J. G., photographer, portraits and landscapes; twenty-one first prizes, 2264 St Catherine, h 72 Milton av
" J. W. M., architect, 689 Wellington
Parmelee George W., instructor McGill Normal school, res Montreal Junction
Parmentier Adolphe, laborer, 484 Beaudry
" Louis, painter, 755 Mignonne
Parnell Wm. E., grocer, 250a Parthenais
Parr Geo., laborer, 52 Little Manufacturers
" John, laborer, 102 Laprairie
PARRATT JOHN, agent, 16 Mackay
Parrigard Washington, bookkeeper, 147 Magdalen
Parry Edward, patternmaker, 156½ Prince
PARSLOW JOHN, stationer, account book manufacturer, bookbinder, printer and map mounter, 160 St James, h 158 Mance
Parson James, foreman, 144 Railway track
" Mrs., wid Jas., 173 Canning
PARSON S. K., manager Hudson Bay Co., 85 St Peter, h 37 Tupper
Parsons E. E., mechanic, 181 Bleury
" Jas., engineer, 228½ Magdalen
" John, straw hat maker, 23 Papineau sq
" S. H., headmaster Victoria school, 50 St Luke

PARSONS S. R.,
Dealer in
FURNITURE,
1813 and 1815
Notre Dame,
h 107 University

Parsons Samuel, carpenter, 36 Knox
" W. Montague, bookkeeper, 98 University
" Wm., laborer, 21 Charron
Partenet Medard, grocer, 38 Maisonneuve
Parthenais Daniel, carter, 298 Fullum
" Francis, shoemaker, 308 Beaudry
" G. O., painter, 178 Drolet
" Médard, grocer, 148 Dorchester
Partland Thos., printer, 543 St Lawrence
Pashby Richard, 11 Rushbrook
PASSENGER DEPOT C.P.R., R. Smart, jun., ticket agent, Windsor
PASSENGER DEPOT G.T.R., Andrew Joyce, ticket agent, St James
Patch Esra A., hatter, 1020 St James
PATENAUDE & CO., importers and dealers in coa of all kinds, 352 Craig, opp Viger garden
See Adv opp

PHŒNIX FIRE INSURANCE CO. OF HARTFORD.
Head Office, Canada Branch, **114 St. James St. Montreal.** ***GERALD E. HART, General Manager.***

PATENAUDE & CO.,

COAL AND FIREWOOD MERCHANTS,

Keep constantly on hand a very large stock of the best

House Coal as well as Firewood

OF ALL KINDS.

Always on hand ex-Barges and Yard—Best quality of American Coal, Furnace, Egg, Stove and Chestnut, English and Lower Port Grate Coals, Scotch, Lower Port and Steam Coals, Newcastle, Smiths' Coal and Welsh Anthracite Coal, also Lump Lehigh.

Orders promptly filled at lowest prices

352 CRAIG STREET,

(Opposite VIGER GARDEN.)

TELEPHONE No. 1499A

MONTREAL.

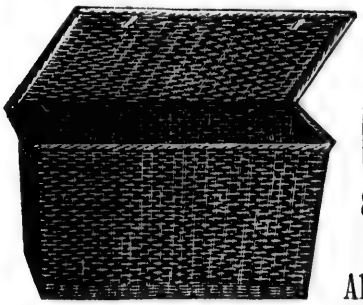

P. PELOSSE,

PRACTICAL

Basket Maker and Chair Caner,

808 CRAIG STREET,

MONTREAL.

All kinds of Baskets made to order.

All orders including repairing promptly attended to.

Dominion Glass Bending Works

356 St. Hypolite Street,

NEAR DULUTH AVENUE.

MONTREAL.

Glass Bending done Equal to the Best Imported Work.

T. POLITO.

PAINTING IN ALL IT BRANCHES.

Bell Telephone 6728.
Fed. Tel. 1544.

Patenaude Alexis, of Patenaude & Co., 123 Beaudry
" Alex., foreman, 81 Jurors
" Alexis, laborer, 263a Maisonneuve
" Alf., clerk, 51 Labelle
" Alfred, laborer, 215 Centre
" Alph., car checker G.T.R., r 70 Shearer
" Azarie, barber, 1708 St Catherine, h 151 St Elizabeth
" Chas., barber, 97a St Paul, h 54 Labelle
" Chas., foreman, 6 St Margaret
" Cl., laborer, 67 Davidson
" D. J., clerk, 133 Drolet
" Donat., heater, 45 Davidson
" Eusebe, laborer, 808 Amherst
" G., conductor G.T.R., 521 Grand Trunk
" Geo., plumber, 162½ German
" J. Bte., painter, 808 Amherst
" Jos., butcher, 7 Hochelaga market, h 40 Rouville
" Jos., carter, r 8 Beaudry
" Joseph, butcher, 291 Manufacturers
" Joseph, bdg house, 479 Lagauchetière
" Joseph, laborer, Provençal lane
" Joseph, manager, 876 Rivard
Patenaude Louis, laborer, 12 St Martin
" Ludger, barber, 59 and 61 Centre
" Michel, carter, 412 Maple
" Miss A., dressmaker, 244 St Elizabeth
" Miss Salonie, 170 St Dominique
PATENAUDE MISS V., Balmoral Millinery store, 1065 Notre Dame, h 1063 do
" Mrs. V., wid Clément, 202 St Constant
" Narcisse, laborer, 16 Chateauguay
" Narcisse, carter, 299 Moreau
" Narcisse, carpenter, 372 Seigneurs
" Onésime, butcher, 2575 and 2577 Notre Dame, h 372 Seigneurs
PATENAUDE P. A., furniture dealer, 199 Wellington
" Pierre, bailiff, 133 Drolet
" Pierre, merchant, 125 Knox
" Pierre, saddler, 284 Centre
" T., joiner, 257 Richmond
" T., storeman, 369 Maisonneuve
" Télesphore, trader, 299 Maisonneuve
" Toussaint, broommaker, 21 St Elizabeth lane
" Zotique, laborer, 259 Drolet
Patent Elbow Co., limited, manufacturers of one piece elbows, James Cooper, agent, 203 St James
Paterson A. I., wood merchant, 35 St François Xavier
" A. R., com traveller, 44 Anderson
" Alexander, of MacDougall Bros., 114 Mackay
" Alexander T., of Paterson & Son., 905 Sherbrooke
" Antoine, laborer, 14 St David place
" Chs. E. A., com traveller, 81 Aylmer
" D., clerk, 44 Anderson
" G., stationer, 42 Mackay
" Geo. F., clerk, 42 Mackay
" Hugh, machinist, 198 Versailles
PATERSON J. A., temperance grocery, 305 St Antoine, h 1003 St Antoine Town of St Henry
" J. C., com traveler 309 Peel
" J. W., of J. W. Paterson & Co., 237 Mountain

PATERSON J. W., & CO.
(J. W. Paterson),
Manufacturers of
Roofing Material, Founders' Facings, &c. 47 Murray cor Smith
See Adv opp

Paterson James, painter, 52 Quesnel
" James, clerk, 905 Sherbrooke
" James, electric light inspector, 32 Cathedral
" James, machinist, 57 Coursol
" James D., clerk, 309 Peel
" John, bookkeeper, 83 Union av
" John, 309 Peel
Paterson John Alexander, of J. A. Paterson & Co., 79 Mansfield
" John P., com traveller, 44 Anderson
" Matthew, 11 Crescent

PATERSON JOHN A., & CO.,
Importers of Millinery and Fancy Dry Goods,
12 St Helen

Paterson Mrs. E., wid J., 44 Anderson
" Mrs. J., wid J. P., 83 Union av
" R. MacD., of Paterson & Son, 905 Sherbrooke
PATERSON & SON, agents Phœnix Fire Ins Co. of London, Eng., 35 St François Xavier
" T. C., 801 Dorchester
" W. S., of Wilson, Paterson & Co., 144 Drummond
PATERSON WILLIAM, merchant tailor, 1729 Notre Dame, h 64 Park av
" William, printer, 49 Gain
" William, engineer, 231 Shaw
Pathier Louis, contractor, 274 St André
PATON HUGH, manager and secretary The Shedden Co. (Limited), 911 Sherbrooke
" James, of L. Paton & Co., 182 Peel
" John, bank teller, 26 Fort
PATON LAIRD, & SON, carpenters and builders, 170 Peel
" William, carpener, 247 St Martin
Patrick J. B., clerk Gault Bros. & Co., 95 Metcalfe av, Town of Cote St Antoine
" J. S., ins agent, 337 Grand Trunk
Patrie Edmond, com traveller, 1003 St Lawrence
Patry Alfred, patternmaker, 284a Panet
" Edouard, laborer, 135 Panet
" Ferdinand, laborer, 255 St Germain
" Herménégilde, joiner, 511 Albert
" Jos., carpenter, 12 Leclaire av
" Joseph, shoemaker, 461 Wolfe
" Joseph, laborer, r 477 Seigneurs
" Louis, carter, 378 Richmond
" Mrs. D., wid Ferdinand, 40 St Charles
" Nap., storeman, 185 Pantaléon
" Oscar, laborer, r 40 St Charles

PATTEN ORA P.,
FAIRBANKS SCALES,
Factory, St Johnsbury, Vermont;
Warehouse and Repair Shop,
419 and 421 St Paul,
bds St Lawrence hall, 139 St James

Patterson A. F., clerk, 24 University
" Alex., machinist, 23 McCord
" Alex. T., of Macfarlane & Patterson, 239a St Antoine
" Andrew, bookkeeper, 55 Beaver Hall hill
" Andrew, foreman blacksmith G.T.R., 69 Favard
" F., carpenter, 24 Balmoral
" Fred., caretaker, 15 St James
" George, steamfitter, 45 St Hypolite
" George H., real estate agent, 24 University
" J. M., clerk, 216a St Urbain
" Henry, bdg hse, 39 St Antoine

PATTERSON JAMES,
CUSTOM BOOT MAKER,
195 McGill, h 197 McGill

Patterson James, watchmaker and jeweller, 372 St James
" James, jeweller, 2258 St Catherine
" John, caretaker Hamilton chambers, 17 St John
" John, of J. Duncan & Co., res Yokohama, Japan
" John, laborer, 100 Shannon
" John, clerk, 15 St Edward
" John, clerk, 553 St Urbain
" John, of Renaud, King & Patterson, 229½ St Urbain
" Mrs. Hattie, bdg hse, 475 Lagauchetière
" Mrs. J., wid Wm. J., 7 Argyle av
" Mrs. Mary, wid Thomas, 2 Rousseau
" Mrs. Mathilda, wid John, 112 Chatham

JAMES M. AIRD, Bread Delivered Anywhere In City
And Outlying Municipalities,
Tels.: Bell, 1340 and 9013. Fed., 803.

J. W. PATERSON & Co's

EACH ROLL COVERS 100 SQ. FT.

READY ROOFING

2 & 3 PLY

J. W. PATERSON & CO.,

PAPER MAKERS

— AND —

MANUFACTURERS OF ROOFING MATERIAL

Tarred Felt, Tarred Sheathing, Dry Sheathing, Water Proof Do.
Anchor Brand Manilla Sheathing, Carpet Felt, 3 Ply Ready Roofing,
Roofing Pitch, Roofing Cement, Coal Tar, Roofing Paint,
Asphalt Cement, Shingle Varnish, &c.

— ALSO —

Founders' Facings, Plumbago, and Foundry Supplies.

PAPER MILLS

— AT —

Portage LaPrairie, Manitoba, and Portneuf, P. Q.

47 MURRAY ST., MONTREAL.

— AND —

J. W. PATERSON & BRO.,

TORONTO.

PATTERSON REV JAMES, Presbytery clerk, Presbyterian chaplain and city missionary, 92 Shuter
" Richard, laborer, r 28 Bleury
" Sam., tannery, 179 Ash av
" Smith, caretaker, 504 St Lawrence
" W. D., bookkeeper, 102 University
" William, bookkeeper, 38 Torrance

PATTERSON WM., Jun., M.D., M.R. C.V.S., Veterinary Surgeon, Office 32 Bleury Street, h 723A Sherbrooke st Fed Tel 682 Bell Tel, Office 1229, House 4970

Patterson Wm., M. A., principal Royal Arthur school, bds 43 McGill College av
" Wm. L., customs officer, 10 Imperial av
PATTERSON WILLIAM, sen., boarding stables, 32 Bleury
Pattison G. A., clerk, 2047 St Catherine
" John, carpenter, 12 Fournier
Pattol Isaac, baggageman C.P.R., 444 Richmond
Patton Chas. J., sec Davis, Lawrence & Co., 942 Dorchester
" Hamilton, 191 Canning
" Herbert, orchestral leader, 43 Mayor
" John, trader, 17 St Geneviève
" John F., clerk, 16a University
" Mrs. B., wid R., 16a University
" rev. W. M., S.T.L., B.D., prof Wesleyan Theological college, 224 University
" W. C., superintendent, 72a Fortier
" William, engineer, 103 Centre
" Wm, 96 German
Patts Jos., laborer, 175 Richardson
Paty Mrs. B., wid Albert, 319a Laval av
Paul Ernest, photographer, 1823 Ontario
" Eugène, finisher, 116 St Elizabeth
" Frank, of Belding, Paul & Co., 1140 Sherbrooke
" J. M., bookkeeper, 30 St Famille
" J. W., agent, 30 St Famille
" James B., milkman, bds 32 Latour
" Miss. Marion, clerk, 437 William
" Miss M. A., 702 Sherbrooke
PAUL WALTER, grocer, fruit and provision merchant, 2355 St Catherine cor Metcalfe, h 100 Metcalfe
Paulhus Arthur, bookkeeper, 296 Amherst
Paulet Norm., clerk, 388 Lagauchetière
" Paul, pilot, 108 Parthenais
Paulin Jos., carter, 118 Dufferin
" Odilon, laborer, 100 Dufresne
Pauls Mrs. E., wid Pierre, 67 Victoria
Paust Mrs. Margaret, wid Edouard, r 49 Chaboillez
Pauzé Alfred, cabinetmaker, 877 St Catherine
" Armand, of Armand Pauzé & Cie., 296 St André
PAUZE ARMAND, & CIE., joiners and contractors, 96 St Elizabeth
" Calixte, bricklayer, 1019 Mignonne
" Evariste, clerk, 281 Rivard
" F., bookkeeper, 118 Champ de Mars
" F., carriagemaker, 58 Rivard
" Flavien, joiner C.P.R., 877 St Catherine
" George, grocer, 250 Visitation, h 2 Robin
" J. B., painter, 325 Amherst
" J. Bte., leather cutter, 341 Jacques Cartier
" J. Bte., painter, 157 Wolfe
" J. Bte., laborer, 892 Mignonne
" J. O., 45 St Lambert
" J. X., 454 Lagauchetière
" Jean, bricklayer, 282 Visitation
" Jean Bte., painter, 2115 Notre Dame
" Joseph, stonecutter, 341 Jacques Cartier
" Joseph, leather cutter, 342 Jacques Cartier
" Joseph, barber, 41 Chaboillez
PAUZE & LAMOUCHE, painters, 1788 St Catherine. *See Adv p 8*
" Louis, laborer, 5 Provost
PAUZE MAGLOIRE G., fruit store, 13 Place d'Armes h 103 Iberville
" Mrs. C., wid Jos., dressmaker, 65 Davidson
" Treffié, painter, 155 Barré
" Urgèle, contractor, 487c St Denis
PAUZE VITALIEN, fruit and oyster dealer, 45 St Lambert
" Wm., laborer, 128 Papineau road
PAXTON JOHN, & CO., importers of machinery oils and axle grease, 80 and 82 Grey Nun. Bell tel 365
" John, of John Paxton & Co., 757 St Denis
PAXTON RICHARD, barrel mnfr, 1084 St James, h Dorchester west, Town of Cote St Antoine
PAXTON WM., manufacturer of nails, paint, kegs, flour and sugar barrels, factory 301 Richmond, h 283 Mountain
Payant Louis, clerk, 258 Logan
Payer Mrs. B., wid Benjamin, 6 Louis Hypolite
Payette A., joiner, 733 Berri
" Adolphe, contractor, 670 St Hubert
" Alexandre, roofer, 156 Mount Royal av
" Alf., beer driver, 1154 Mignonne
" Antoine E., N. P., tobacconist, 1467 St Catherine, h 1469 do
" Arthur, painter, 351 Panet
" Athanase, butcher, 150 Dorchester
" Cyprien, joiner, 390 Montcalm
" Damase, bailiff, 29 Perthius
" Denis, bartender, bds 145 St Paul
" F. X., joiner, 3 Quesnel
" Félix, engineer G.T.R., 12 Richmond
" Francis, shoemaker, 102 Lagauchetière
" Francis, painter, bds 145 St Paul
" François, clerk, 1 L'Allemand av
" George, machinist, 33 St Charles
" George L., saloon, 104 St Antoine
" J. Bte., laborer, 27 Joachim lane
" Jos., 103 Sanguinet
" Jos., 33 St Charles
" Jos., grocer, 325 St Constant
" Jos., plasterer, r 283 Maisonneuve
" Jos., laborer, 260 Poupart
" Jos., laborer, 21 Fullum
" Jos., shoemaker, 316 Notre Dame
PAYETTE LEON, proprietor Hotel du Pays, 145 and 147 St Paul
" Louis, plasterer, 893 Ontario
" Louis, laborer, 162 Iberville
" Louis, laborer, 25 Fullum
" Louis, foreman, 129 St Hypolite
" Louis, sen., stonecutter, 131 St Hypolite
" Louis, trader, 81 Dufresne
" Louis A., agent The James Smart Mfg. Co., 431 St Paul, h 870 Palace
" Médard, grocer, 251 and 253 Duluth av
" Mrs. Emelie, wid Louis, 870 Lagauchetière
" Mrs. H., wid Toussaint, 956 Mignonne
" Mrs. Mathilde, wid Edw., 125 Duke
" Mrs. O., wid Théop., 594 Centre
" Mrs. Phil., wid F. X., 327 Montana
" Mrs. Sophia, wid François, 266½ Montcalm
" Napoléon, laborer, 179 Champlain
" Olier, grocer, 355 Rachel
" Oscar, butcher, 291 St Christophe
" Philéas, laborer, 19 St Louis
" Pierre, bookkeeper, 26 Imperial av
" Pierre, wood dealer, 46 St Ignace
" Stanislas, provision dealer, 308 Dorchester
" Théophile, carter, 63a Versailles
" Urgèle, laborer, 205 Deséry
" William, laborer, 271 Maisonneuve
" Xavier, carter, 191 Barré
Payeur Geo., furrier, 191 Amherst
" Jos., laborer, 77 Knox
" Miss Sophie, furrier, 52 Labelle
" Mrs. S., wid George, 50 Labelle
Payfer Louis R., accountant, 1214 Notre Dame
PAYFER LOUIS W., agent, accountant and collector, office and h 1214 Notre Dame
" Ls. R., bookkeeper, 1214 Notre Dame
" Philippe, storeman, 44 Jacques Cartier
PAYMASTER'S OFFICE G.T.R., Geo. Irving, paymaster; J. Henshaw, asst paymaster, 130 St Etienne

PHŒNIX FIRE INSURANCE CO. OF HARTFORD.
Established 1854. | MONTREAL AGENTS. Cyrille Laurin & C. Maitland Smith, 114 ST. JAMES STREET. | Security Undoubted.

Payment Alphonse, printer, 39 Champ de Mars
" Bernard, machinist, 110 Shannon
" Emery, laborer, 502 Marie Anne
" Ernest, stonecutter, 209 St Elizabeth
PAYMENT ETIENNE, boot and shoe store, 311 and 313 Notre Dame, h 4 Préfontaine
" J. F., merchant tailor, 2331 Notre Dame
" Louis, sculptor, 252 St Elizabeth
" Louis, carpenter, 341 Richmond
" Mathias, laborer, 235 Pantaléon
" Miss Aurélie, 31 St Urbain
" Venance, grocer, 63 and 65 Versailles
Payne E., upholsterer, 142a Champlain
" F. G., of Payne & Picken, bds 29 Belmont
" Fred., newspaper agent, 446 Seigneurs
" George, gunsmith, &c., 346 St James, h 348 do
" J., bds 29 Belmont
" James, grocer, 236 and 238 Liverpool
" James, milkman, 5 Hanover
" John, accountant, 22 Victoria
" John, policeman, 309 Laval av
" Mrs. E. A., wid G., 106 Fulford
PEACE OFFICE, L. W. Sicotte, clerk of the Crown and Peace; Edmond McMahon, 1st deputy; C. Doucet, deputy accountant; U. Lafontaine, deputy clerk of the Crown and Peace, Court house, 1577 Notre Dame
Peacock A., ins clerk, 7 St Edward
" Ernest, bookkeeper, 2077 St Catherine
" Frederick Wm., express driver, 22½ Balmoral
" Henry, 13a Richmond sq
" John, watchmaker, 495 Craig, h 497 do
" Richard, cabinetmaker, 349 Charron
" Thos., clerk, 141 Berri
" William, cabinetmaker and cricket bat mnfr, 7 St Edward
" William, engineer, 203 Wellington
Peake Geo. H., clerk, 163c St Hypolite
Pearce H., jeweller, Birmingham, Eng., H. Pearce, jun., agent, 28 Temple building, 185 St James
" H., jun., agent for H. Pearce, Birmingham, Eng., 28 Temple building, 185 St James, h 170 Mance
" H. E., ins agent, 16a Cadieux
" James Robert, driver, 29 Busby
Peard Benj., machinist, 156 Vitré
" George, belt maker, 11 Chambly av
PEARD JOHN A., plumber, 117 Bleury and 2561 St Catherine, h 115 Bleury
" Joseph, machinist, 43 St Philip
" Pat., milkman, 351 Shaw
PEARDON WILLIAM, restaurant, 307 St James
Pearlow B., com traveller, 23 Notre Dame de Lourdes
Pearson Andrew, engine packer, 31 Magdalen
" Antoine, butcher, 348 and 350 Duluth av
" Charles, lithographer, 474 St Denis
" F. D., engineer City hall, 1539 Notre Dame
" Frank, storeman, 15 Rozel
" Geo. H., of Geo. H. Pearson & Co., bds Albion hotel, 141 McGill
PEARSON GEO. H., & CO., merchant tailors, 22 Chaboillez sq and 17 Chaboillez
" Harris, second-hand store, 683 Craig, h 22 Bleury
" Henry, laborer, r 45 Prince
" James, butcher, 479 Drolet
" James, butcher, 253 Sanguinet
" James, laborer, 1180 Notre Dame
" James, butcher, 660 St Lawrence, h 203 Cadieux
" Jas., sen., butcher, 533 Craig, h 203 Cadieux
" John, storeman, 167 Canning
" John, storeman, 173a Chatham
" Jos., carpenter, 51 Rivard
" T., bookkeeper, 190 Mill
" Thomas, storeman, 17 Rozel
" Thos., watchmaker, 579 Wellington
" Thos., laborer, 22 Queen
" W. G., 37a Cherrier
Peart James, conductor, r 490 Albert av
PEASE D. O., district passenger agent G.T.R., Bonaventure station, h 17 Bishop
" E. C., 67 Tupper
PEASE E. L., manager Merchants' Bank of Halifax, 1720 Notre Dame, h 227 Stanley
" Orton, 141 Stanley
" Richard, conductor, 737 Wellington
Peasley Michael, laborer, 50 Young
Peat Geo., leather worker, 309 Charron
" Wm., storeman, 202 Aqueduct
Peatman John, grocer, 679 St Catherine, h 74 Iberville
Peavey John P., of Kinne & Peavey, 143 McGill
Pechey Charles, laborer, 92 Lafontaine
" Richard, laborer, 138 Harbour

PECK, BENNY & CO.
(Thos. Peck, Jas. H. Peck),
Manufacturers of Iron and Steel Cut Nails, Clinch and Patent Pressed Nails, Tacks, Brads, Shoe and Wire Nails, Horse Shoes, Horse Shoe Nails, Ship and Railroad Spikes, also Bar Iron, Rolling Mill and Factory,
61 to 67 Mill st,
Office 391 St Paul st

Peck James H., of Peck, Benny & Co., 167 Durocher
" Thomas, of Peck, Benny & Co., 167 Durocher
Peddel Nicholas, wire maker, 85 Montmorenci
Peden Alex., manufacturers' agent, 162 St James, h 92 Park av
Pederson C., upholsterer, 129 Fulford
Pedlin Jos., laborer, 23 Fullum lane
Pednaud François policeman, 64 St Elizabeth
PEEK BROS. & CO., teas, coffees, spices, &c., London, Eng., C. N. D. Osgood, agent, 15 Hospital
Peel Alexander, brick manufacturer, 63 Shuter
" E. Arthur, of Simpson & Peel, 77 City Councillors
" Robert, contractor, 63 Shuter
" Thomas W., builder, 114 Union av
" Walter, brickmaker, 359 Fullum
Peerless Manufacturing Co., Hamilton, Ont., W. L. Haldimand & Son, agents, 32 and 34 St Dizier
Pegg Jas. Samuel, foreman, 182 Congregation
" W., clerk G.T.R., r 628 Mullins
Pegnem Charles, custom house clerk, 113 Coursol
" Patrick, fish dealer, 3 and 4 St Ann's market, h 113 Coursol
" Thos., grocer, 206 Ottawa
Peladeau Alph., clerk, 441 St James
" Laurent, tailor, 216½ Panet
Pelchat Louis, ice dealer, 285 Notre Dame
PELL AUGUSTUS J., picture frames and art goods, 82 Victoria sq, h 80 Victoria sq
" Geo., agent, 84 Amherst
Pelland H., bds 58 Jacques Cartier sq
" Hildège, bookkeeper with L. H. Boisseau & Co., 98 Craig
" Hildège, cabinetmaker, 98 Craig
" J. O., of Bourgouin & Pelland, 212 St Hubert, bds 58 Jacques Cartier sq
" Joseph, clerk water rates and revenue dept City hall, 1539 Notre Dame, h 212 St Hubert, bds 58 Jacques Cartier sq
" L., colonization inspector, 212 St Hubert
" Mrs. M., wid Gilbert, 95 Sanguinet
" Olivier, laborer, 14 Nonancourt
Pelleau Onésime, engineer, 53 Darling
Pellegrini Chas., tinsmith, 165 Dufresne
Pellegrino Vincent, fruit store, 235 Notre Dame
Pellerin Arsène, clerk, 12 Desalaberry
" Calixte, laborer, 285 Papineau road
" Edmond, grocer, 353 Richmond
" Hormisdas, foreman, 64 Maisonneuve
" J. H., of J. I. Pellerin & Fils, 29a Gain
" J. I., of J. I. Pellerin & Fils, 987 Notre Dame
PELLERIN J. I., & FILS, boot and shoe manufacturers, 985 Notre Dame
" Jos., laborer, 190½ Sanguinet
" Joseph, shoemaker, 29 Gain
" Louis, laborer, r 980 St James
" Louis, moulder, 16 Leclaire av
" Mrs. Julie, wid Joseph Isaïe, 987 Notre Dame
" Mrs. Marie, wid Hector, 989 Notre Dame

METAL SKYLIGHTS
MONTREAL ROOFING COMPANY,
Cor. LATOUR STREET and BUSBY LANE.
Telephones: Bell 130, Federal, 1502. P.O. Box 908.

Pelletier Prosper, leather cutter, 12 Desalaberry
" Adolphe, shoemaker, 721 St Dominique
" Adolphe, shoemaker, 646 Papineau road
" Adolphe, shoemaker, 939 Ontario
" Alfred, steamfitter, 280g Panet
" Alfred, carter, 168 Mount Royal av
" Alfred, milkman, 678 Mignonne
" Alph., hotelkeeper, 263 Craig, h 263½ do
" Alph., hatter, 370 St Hypolite
" Ant., gravel roofer, r 217 St Hypolite
" Augustin, waiter, 88 Versailles
" Barthélémie, shoemaker, 9 St Pierre lane
" Béland, laborer, r 35½ St Elizabeth
" Bernard, laborer, 328 Seigneurs

PELLETIER & BROSSEAU
(Godfroid Pelletier,
Henri Brosseau),
Ferblantiers, Plombiers, Couvreurs, et
Poseurs d'Appareils a Caz
et a Chauffer,
106 St Louis

Pelletier Charles, laborer, r 328 Plessis
" Chs., waiter, r 90 Versailles
" Cléophas, hotel, 1436 St Catherine
" D., sen., tinsmith, 23 Grothé
" David, mason, 261 Frontenac
" Denis, laborer, 227 Papineau road
" Donat, steamfitter, bds 1936 St Catherine
" Dosithé, tinsmith, 323 Papineau road
" Dosithé, jun., tinsmith, 23 Grothé
PELLETIER E., & CO., contractors, 364 Wolfe
" E., of E. Pelletier & Co., 364 Wolfe
" Ed., shoemaker, 361 Laval av
" Edouard, carriagemaker, 624 Papineau road, h 622 do
" Edmond, shoemaker, 287 St Dominique
" Elzéar, carpenter, 495 Gain
" Elzéar, joiner, 297 Papineau road
PELLETIER ELZEAR, M. D., secretary board of health of the Province of Quebec, 76 St Gabriel, h 171 Laval av
" Elzéar, laborer, 6 St Catherine
" Emile, painter, 337½ Amherst
" Ernest, tailor, 233 Champlain
" Etienne, of E. Pelletier & Co., 364 Wolfe
" Eugène, baker, 944 St Dominique
" Eugène, baker, 222 Cadieux
" F. I., bookkeeper, 35 German
" Feriol, P. O., clerk, 23½ St Emery
" François, contractor, 832 Rivard
" François, carpenter, 280a Panet
" Frédéric, med student, 23 Mansfield
" G., professor, 1789 St Catherine
" Geo., bookkeeper, 209 St André
" George, laborer, r 304 Fullum
" Germain, baker, 709 Berri
" Godfroid, of Pelletier & Brosseau, 119 Champ de Mars
" H., & Co., hotel, 77 St Paul
" H., of H. Pelletier & Co., 77 St Paul
PELLETIER H. A., boots and shoes, 117 and 121 McGill, bds 29 St Denis
" Hector, lithographer, 1433 Ontario
" Hector, clerk, 561 William
" Henri, barber, 81 Deséry
" Henri, clerk, 85a St André
" Hermas, jun., barber, 83 Deséry
PELLETIER J. A., wholesale and retail grocer, 2696 St Catherine, h 2694 do
" J., grocer, 911 Mignonne
" J. B., 950 Mignonne
" J. Bte., laborer, 495 Gain
" J. Ls., boots and shoes, 166 St Hubert
" J. D., 28a Dorchester
" Jacques, roofer, r 398 Plessis
" Jean, grocer, 416 Plessis
" Jean Bte., laborer, 204 Frontenac
" Jo hn, laborer, 108½ Visitation

Pelletier Jos., 3 Cherrier
" Joseph, bricklayer, 469 Panet
" Joseph, carter, 120 Dufresne
" Joseph, joiner, 529 Laval av
" Jos., laborer G.T.R., 512 Albert
" Joseph, plasterer, 413 Maple
" Jos., shoemaker, 131 Sanguinet
" Jos., merchant, 271 Beaudry
PELLETIER JOSEPH, saloon, 1616 St Catherine, h 1618 St Catherine
" Jos., storeman, 619 Sanguinet
" Jos., tinsmith, 204 Plessis
" Jos., oysters and fruits, 3 and 4 Bonsecours mkt, h 271 Beaudry
" Jos., butcher, 1 and 3 Hochelaga market, h 129 St Catherine
" Jos., roofer, 1208 Ontario
" Joseph, furrier, 23 Hudon
" Joseph, carpenter, 529 Laval av
" Joseph, roofer, 583 Wolfe
" Joseph, laborer, 369 Visitation
" Joseph, shoemaker, 131 Sanguinet
" Joseph, merchant, 130 Maple
" Joseph I., hotel, 2485 Notre Dame, h 2487 do
" Joseph N., of Pelletier & Co., 88 Knox
" Jules, shoemaker, 598 Wolfe
" L., laborer, 1377 Mignonne
PELLETIER L. CONRAD, B.C.L., M.P., advocate, 25 St Gabriel
" L. P., bookkeeper, 18½ St Denis
" Lazare, laborer, 247 Maisonneuve
" Léon, joiner, 247 St André
" Léopold, com traveller, 139 Drolet
" Louis, contractor, 174 St André
" Louis, foreman, 182 Dorchester
" Louis, fruit store, 1267 St Catherine
" Louis, plumber, 255 Beaudry
" Louis, jun., copyist, 534 Sanguinet
" Louis, sen., 534 Sanguinet
" Louis Philippe, clerk, 327 Berri
" Miss Caroline, 69 Jacques Cartier
" Miss Dénise, dressmaker, 98 Maisonneuve
" Miss Léa, dressmaker, 1424 Mignonne
" Miss V., dressmaker, 134 German
" Moïse, saddler, 614 Papineau road
" Mrs., wid Louis, 415 Wolfe
" Mrs., wid Octave, bdg hse, 74 Dufresne
" Mrs. A., wid Jos., 227b Papineau road
" Mrs. Emma, wid G. T., 1752 St Catherine
" Mrs. G., & Co., millinery, 1789 St Catherine
" Mrs. L., wid Octave, 72 Dufresne
" Mrs. Louis, 49 St Christophe
" Mrs. M., wid E., 163 St Maurice
" Mrs. M., wid F., bdg hse, 1433 Ontario
" Mrs. M., wid Jos., 720 Berri
" Mrs. M., wid Stanley, 1011 St Catherine
" Mrs. Marie, wid J. T., boots and shoes and tobacco, 2169 and 2171 St Catherine
" Mrs. O., wid G., 303 St Hubert
" Mrs. V., wid Theo., bdg hse, 1329 St Catherine
" Nap., com traveller, 170 Wolfe
" Napoléon, stevedore, 1037 Notre Dame
" Napoléon, captain fire station No. 6, 1589 Ontario
" Napoléon, laborer, 118 Moreau
" Narcisse, jun., roofer, r 245 Beaudry
" Narcisse, sen., laborer, r 245 Beaudry
" O., joiner, 203 Craig
" O., boot and shoe merchant, 43a St André
" Octave, painter, 1433 Ontario
" Olivier, shoemaker, 410 Plessis
" Onésime, shoemaker, 620 Papineau road
" Onésime, grocer, 218 Craig
" Ovila, carter, 127 Deséry
" P., bookkeeper, 18½ St Denis
" Pierre, plumber, 40 Frontenac
" Pierre, clerk, 18½ St Denis
" Pierre, laborer, 294 Centre
" Pierre, carpenter, 533 Albert
" Pierre, sen., merchant, 84 Deséry
" Prudent, joiner, 273 Amherst
" R. Octave, prof of music Jacques Cartier Normal school, 23 Mansfield
" rev J. B., Seminary of St Sulpice, 1710 Notre Dame

BLOUIN, DESFORGES & LATOURELLE,
EXHAUST STEAM APPLIED TO HOUSE HEATING WHEN PRACTICABLE.
BELL TELEPHONE 2235. 520½ CRAIG STREET, MONTREAL.

Pelletier Siméon, carter, 237 Island
" Siméon, laborer, 6 St Catherine
" Siméon, joiner, 327 Panet
" Stanislas, laborer, 6 Wolfe
" Théodore, laborer, 121 Iberville
" Ulric, roofer, 546 Wolfe
" Vincent, clerk, 23 Mansfield
" William, steamfitter, 297 Papineau road
" William, of E. Pelletier & Co., 23 Robin
Pelley John, carpenter, 2235 Notre Dame
Pellissier E., LL. B., advocate, rooms 19 and 20, 11 and 17 Place d'Armes hill, h 8 Fortier
" Louis, machinist, 8 Fortier
Pelneau Joseph, laborer, r 85½ St Elizabeth
Pelodeau Henri, policeman, 563 Rivard
" Rom., policeman, 563 Rivard
Peloquin George, shoemaker, 19 Marie Louise av
" George, weighman, 79 Vitré
" I., bookkeeper, 316 St André
" Louis, laborer, 30 Deséry
" Noël, laborer, 23 St Germain
" O., 10 and 25 cent store, crockery and glassware, 1981 Notre Dame, h 69 St Denis
" Paul, laborer, 222 St Michel
Pelosse Guillaume, laborer, 449 Beaudry
PELOSSE PIERRE, basket maker, 808 Craig. *See Adv p* 729
Peltier A., of P. P. Joly & A. Peltier, 43a St André
" Albert, steamfitter, 152 Fullum
" Arthur, merchant tailor, 1156 Ontario, h 681 St Hubert
" Frs., caretaker N. Y. Life building, 11 Place d'Armes, h 496 Craig
" Gaspard, com merchant, 441 Dorchester
" Hector, clerk, 561 William
" Honoré, fitter, 12 Allard
" J. Bte., laborer, 159 Dorchester
" J. Bte., fruit dealer, Bonsecours market, h 681 St Hubert
" J. R., butcher, 129 St Catherine
" Jean Bte., shoemaker, 26 Boyer
PELTIER JEAN L., boot and shoe manufacturer, 15 and 17 St Gabriel, h 166 St Hubert
" Joseph, shoemaker, 257 Seigneurs
" Louis, of Frigon & Peltier, 117 St André
" Ludger, clerk, 1258 Mignonne
" Mrs. Matilda, bdg hse, 26 Albert lane
" Nap., laborer, 812 Amherst
" Pierre, trader, 34 Bonsecours mkt, h 84 Deséry
Pelton G. S., of Watson & Pelton, 30 Fort
" Mrs. C. N., wid T. J., 12 Fort
Pembroke Wm., messenger, r 36 Ryde
Pendleton Fred. G., clerk, 463 St Dominique
" Wm. John, jun., clerk, 233 Drolet
" Wm. J., clerk, 463 St Dominique
Peneault Jos., stonecutter, 599 Laval av
" V., M. D., physician, 136 St Denis
PENFOLD J., local manager Bank of British North America, 140 and 142 St James, res Clark av, Town of Cote St Antoine
" John, clerk, 11 Mullins
Pengally W. A., 7 Beaver Hall sq
PENHALLOW D. P., B. Sc., professor of botany, McGill college, The Sherbrooke, 1018 Sherbrooke
Penk George, clerk G.T.R., 19 Maple av
Pennell Alfred, clerk Merchants' bank, 31 Chomedy
Pennembaum Maurice, cutter, 1839 Ontario
Penning Albert, inspector, 53 Gain
" Henry, glasscutter, 53 Gain
" James, Bell Tel. Co., 53 Gain
" Mrs. N., wid James, 53 Gain

PENNINGTON & CO.
(M. J. Pennington),
MONTERO CIGAR FACTORY,
Mnfrs. of the celebrated Montero Cigar.
Smoke the Well-Known Brands of Montero and Kennel Cigars,
631 Lagauchetiere

Pennington M. J., of Pennington & Co., 387 Sherbrooke
Penniston Geo., laborer, 825 St Dominique
" Geo., confectioner, 84 Cathcart
" Miss E., 175 Mitcheson
Penny E. G., 315 Peel
" H. L., auditor disbursements C.P.R., 59 Fort
PENNY JAMES, stationery agent C.P.R., 59 Fort
" Walter, clerk, 25 Plateau
" William, currier, 23 St Christophe
Pennycade Geo., conductor G.T.R., 489 Grand Trunk
PENSIONNAT DE LA CONGREGATION DE NOTRE DAME, rev sister Jean Baptiste, provincial, 40 St Jean Baptiste
" Ste Angèle, rev sister Marie Pacifique, superioress, 466 St Antoine
" St Catherine, Congregation of Notre Dame, rev sister St Barthélemy, superioress, 754 St Catherine
Penton Mrs. S., wid F. W. L., 45 McGill College av
Peoples James, glassblower, 20 Rivet
" Mutual Building society, J. B. Hutcheson, sec-treas, room 6 Mechanics Institute building, 204 St James
Pepall W., chairmaker, 202 Magdalen
Pepin A. J., carriagemaker, 236 Wolfe
" Adolphe, shoemaker, 88 Beaudry
" Albert, photographer, 198 Murray
" Alfred, shoemaker, r143 Beaudry
" Alfred, laborer, 424 Maisonneuve
" Alphonse, storeman, 246 St Dominique
" Arthur, bricklayer, 5 Chambly av
" Arthur, music teacher, 223 St Denis
" Arthur, cigarmaker, 180 Jacques Cartier
" B., fruit dealer, Bonsecours market, h 428 Dorchester
" Benj., joiner, 58 Knox
" Chas., bricklayer, r371 Wolfe
" Charles, joiner, 141 Pantaléon
" Delphis, caretaker, 12 St Sacrament
" Delphis, stonecutter, 147 Dufferin
" Désiré, joiner, 367 Laval av
" E., of E. Pepin & Co., 423½ Wellington
PEPIN E., & CO. (E. Pepin) fancy and staple dry goods, 425 Wellington
" Elie, bricklayer, 364 Shaw
" Emile, barber, 198 Murray
" Frs., painter, 221 Panet
" François, baker, 139a Papineau road
" François Xavier, plasterer, 20 Pantaléon
" Geo., joiner, 149 Rachel
" Geo., clerk, 198 Murray
" George, restaurant, 508 and 510 Craig
" George, stonecutter, 147 Dufferin
" Henri, contractor, 803 Notre Dame
PEPIN HENRI, contractor, 803 Notre Dame
" Henri P., notary, 30 St James, h 451 Sherbrooke, summer res Bordeaux
" Honoré, joiner, 55 Poupart
" Horace, L.D.S., dentist, office and h 1698 Notre Dame
" Hubert, shoemaker, 27 St Ignace
" J. A. E., com traveller, 298 St Hubert
" J. B., laborer, 201 Sanguinet
" J. Bte., laborer, 298 Montcalm
" Jérésime, carter, 365 St Hypolite
" Jos., 173½ Montcalm
" Jos., cook, r 958 Mignonne
" Jos., nailer, 2247 Notre Dame
" Jos., bricklayer, 694 St Lawrence
" Jos., carter, 56 Jacques Cartier
" Jos., clerk, 213 St Dominique
" Jos., grocer, 401 Parthenais
" Joseph, grocer, 51 Marianna
" Joseph, clerk, bds 1897 Notre Dame
" Joseph, laborer, 30 Parker
" Joseph, joiner, 491 Grand Trunk
" Joseph, P.O. clerk, 11 Prefontaine
" Léo, painter, 352 Hibernia
" Louis, 144 Sanguinet
" Louis, agent, 198 Murray
" Miss Adelaide, dressmaker, 34 Dufresne
" Modeste, driver, 276 St Christophe
" Mrs. A., wid M., of Such & Co., 69 St Lawrence

COPPER ROOFING
MONTREAL ROOFING COMPANY,
Corner LATOUR ST. and BUSBY LANE.
Telephones: Bell 130, Federal 1603. P.O. Box 909

Pepin Mrs. F., wid Louis, 2134 Notre Dame
" Mrs. Flora, wid L., 198 Murray
" Mrs. Justine, wid F. X., 100½ St Constant
" Mrs. M., wid Joseph, 114 Delisle
" Napoléon, carter, r 321 Champlain
" Narcisse, 363 St Hypolite
" Noé, stonecutter, 307 Plessis
" Onésime, shoemaker, 103 Moreau
" Pierre, joiner, 95a Manufacturers
" Pierre, grocer, 92 Cadieux
" Pierre, laborer, 384 Centre
" Stanislas, joiner, 15 Knox
" Stubenger, notary, dep prothonotary Court of Review, Court house, 1577 Notre Dame, h 383 Dorchester
" Télesphore, joiner, opp 16 Cuvillier
" Thomas, laborer, 18 Elizabeth terrace
" Wilfrid, silver plater, 203 St Elizabeth
" Zephir, plasterer, 793 St Dominique
" Zotique, moulder, 221 Panet
Pepper Wm., machinist, 299 Charron
Perard André, storeman, 84 Mount Royal av
Percy Mrs. H., wid Wm., 185 St Hypolite
" R., cabinetmaker, 128 St George
Percival J. W., boots and shoes, 25 Bleury, h 931 Dorchester
" John, com traveller, 802 St Urbain
" Jos. W., com traveller, 931 Dorchester
PERCY CHARLES, assistant to general manager G.T.R., and secretary Chicago & G.T.R., 130 St Etienne, h 20 Durocher
" Jas., laborer, r 136 Centre
" James H., carpenter, 369 Hibernia
" Robert, cabinetmaker, 128 St George

PERIARD A., Law Bookseller, Publisher of "La Revue Legale," 23 St James, h 77 Cadieux

Périard Edouard, laborer, r 45 Lusignan
" Luc, butcher, r 633 St Dominique
Perkins —, student, bds 2215 St Catherine
" Chas., machinist, 9 Dorchester
" Henry, machinist G.T.R., 183 Bourgeois
" J. F., insurance agent, 21 Buckingham av
" Mrs. Arthur, secretary Home for Friendless Women, 418 St Antoine
" Mrs. Eliza, wid Henry, 31 Prince
Perks Mrs. C., wid Jas., 30 Murray
" Mrs. Jessie, wid Geo. G., 138 Bourgeois
Perley Mrs. D., wid David, 746 Dorchester
" Wm., laborer, 18 Murray
PERODEAU & DESALABERRY, notaries, 3rd flat, room 305, N.Y. Life building, 11 Place d'Armes sq
PERODEAU NARC., N.P., of Perodeau & De Salaberry, secy Board of Notaries, and commissioner for Quebec and Ontario, New York Life building, 11 Place d'Armes sq, h 57 Dubord
" Wm., pedlar, 24 St Dominique
Peron Narcisse, laborer, 100 Brebœuf
PERON REAL, beer bottler, 230 Champlain
Perras Antoine, laborer, 66 Poupart
" Chas., carpenter, 298 Logan
" Elie, laborer, 855 Mignonne
PERRAS F. X., B.C.L., advocate, 36 St Vincent, h 235 St Elizabeth
" F. X., joiner, 28 Desalaberry
" F. X., painter, 844 Mignonne
PERRAS J. A., baker, 89 Shannon
" J. O., baker, 480 Seigneurs
" Joseph, laborer, 63 Davidson
" Louis, 2445 Notre Dame
" Médéric, agent, 125 Panet
" Moïse, laborer, 101 Centre
" Mrs. Elizabeth, wid Hermenégilde, 47 Darling
" Pierre, laborer, 96 Logan
" Prudent, laborer, 130 Poupart
Perrault A. H., clerk, 163 Fullum
" A. P., teller City & District Savings bank, 750 St Albert, Town of St Henry
" Adolphe, bookbinder, 7 St Vincent, h 175 St Dominique
Perrault Adolphe, laborer, 392 Champlain
" Aristide, Harbour above Ontario
" Arthur, grocer, 276 Shaw
" Aug., saddler, 378 Champlain
" Auguste, mason, 335 Papineau road
" C. A., M.D., physician, 219 Amherst
" Calixte, shoemaker, 14 St Margaret
" Charles, clerk water rates and revenue dept City hall, 1539 Notre Dame, h 989 do
" Chas., hotel, 328½ and 330 Amherst, h 1285 Ontario
" Chas. Frs., joiner, 118 Craig
" D., boots and shoes, 2327 Notre Dame, h 2329 do
" Damase, boots and shoes, 392 Centre
" David, 114 Cathedral
" Delphis, carter, 54 Common
" E., of Desjardins & Perrault, 1 Laberge lane
" Elie, joiner, 43 St Alphonse
" Elzéar, laborer, 178 Maisonneuve
" F. X., clerk, 50 Panet
" F. X., shoemaker, 575 Wolfe
PERRAULT F. X., M.D., physician and surgeon, Longue Pointe Asylum, Longue Pointe
" Gedeon, confectioner, 713 St Catherine
" George, drug student, 1688 St Catherine

PERRAULT H. M. ARCHITECT, LAND SURVEYOR, ARBITRATOR and VALUATOR, 17 Place d'Armes Hill Bell 1869, Fed 838, P. O. Box 1354, Summer res Ste Anne de Bellevue

Perrault Hemas, baker, 201 Panet
" Hermenegilde, clerk, 8 Oscar lane
" Honoré, clerk, 16 St Cuthbert
" Henry, salesman, 8 Oscar av
" Hubert, captain, 33 Archambault lane
" Isaïe, shoemaker, 15 Marie Joseph
" J., of J. Perrault & Co., 56 Berri
" J., & Co., dry goods, 1497 Notre Dame
" J. B., tinsmith and plumber, 1164 St Lawrence
" J. B., sen., trader and fancy store, 1133 St Lawrence, h 1135 do
PERRAULT J. B. G., manager of The Warren Scale and Mfg. Co., 454 St Paul, h 636 St Denis
" J. H., of Provan & Perrault, 67 Dubord
" J. Urgèle, clerk, 120 St Elizabeth
" Jacques, glassblower, 89 Plessis
" Jérémie, joiner, 224 Maisonneuve
" Jos., 1724 St Catherine
" Jos., mason, 1213 St Catherine
" Joseph, fireman, 24 Payette
" Joseph, joiner, 53 Champlain
" Joseph, laborer, 120 Champlain
PERRAULT JOSEPH, of Perrault & Lesage, 873 Dorchester, summer res St Anne de Bellevue
" Jos., Moniteur du Commerce, r 575 Wolfe
PERRAULT JOSEPH B., bailiff, collector and agent, 44 St Vincent, h 1135 St Lawrence. Bell tel No. 2211 and 6721
" Jos. Narcisse, professor, 41 Montana
" L. O., of Labonté & Perrault, 97 St Rose
" Léon, 112 St Denis

PERRAULT & LESAGE, ARCHITECTS, LAND SURVEYORS, CIVIL ENGINEERS, ARBITRATORS and VALUATORS, 17 Place d'Armes Hill Bell 1869, Fed 838, P. O. Box 1354

Perrault Louis, shoemaker, r 255 Papineau road
" Louis, baker, 75 Burnett lane
" Louis, laborer, 20 Picard lane
" Louis, shoemaker, 148a Desery
PERRAULT LOUIS, of the Perrault Printing Co. and electric light and power station, 73 St James, h 153 University

PHŒNIX FIRE INSURANCE CO. OF HARTFORD.
114 St. James St. Montreal. Fire Risks taken at Lowest Current Rates. **Cash Capital $2,000,000**

Perrault M., laborer, 463 Centre
" Maurice, of Perrault & Mesnard, 55 Mansfield
PERRAULT MEDARD, notary, 285 Lagauchetière, h 43½ St Hubert
" Médard, laborer, 410 Maisonneuve
" Médéric, driver, 424 Centre
" Médéric, policeman, 55 Lusignan
" Mederic, stonecutter, 393 Wolfe

PERRAULT & MESNARD
(Maurice Perrault, Albert Mesnard, Joseph Venne),
ARCHITECTS,
Post Office Box 1414,
Bell Tel. 696, Federal Tel. 838,
Elevator,
11 and 17 Place d'Armes Hill

Perrault Mrs. Antoinette, wid Julien, 24 Leduc lane
" Mrs. Caroline, wid Pierre, 172 St Martin
" Mrs. E., wid Alex., 136 St Chas. Borromée
" Napoléon, painter, r 132 Knox
" Narcisse, merchant, 1312 Mignonne
" Nazaire, pork butcher, 25 Bonsecours market, h 186 Maisonneuve
" Nazaire, clerk, 375 Amherst
" Olivier, joiner, 214½ Champlain
" Olivier, joiner, 416 Wolfe
" Oscar, joiner, 453 Wolfe
" Pierre, laborer, 247 Iberville
" Pierre, laborer, 218 Poupart
" Pierre, cigarmaker, 26 St Elizabeth lane
PERRAULT PRINTING CO. (THE), Louis Perrault, pres; D. P. Sincennes, sec-treas; stationers, blank book and paper bag manufacturers, book and job printers and publishers, 73 St James
" Prosper, millwright, 24 Payette
" Roch, laborer, 87 Plessis
" (The) Electric Light and Power station, 58 Fortification lane, office 73 St James
" Théophile, laborer, 432 Centre
" Urgele, bookkeeper, 120 St Elizabeth
PERRAULT VICTOR, M.D., physician and surgeon, 136 St Denis
" Victor, agent, 188 Montcalm
" Wilfrid, painter, 127 Centre
Perreault Albert, manager, 292 St André
" Alexandre, shoemaker, 13 Labelle
" Alp., com traveller, 3 Mountain
" Alphonse, grocer, 427 Plessis
" Alphonse, plasterer, 432 Laval av
" Amédée, prof of music, 172 St André
" Anaclet, grocer, 106 Dufresne, h 110 do
" Antoine, laborer, 33 Seaton
" Aug., saddler, 679 Notre Dame, h 677 do
" Azarie, carter, 329 Plessis
" Azarie, grocer, 452 Jacques Cartier
" Calixte, shoemaker, 14 St Margaret
" Chas., joiner, 236 Visitation
" Chas., City hall, 989 Notre Dame
" Chs., hotelkeeper, 1283 Ontario
" Cyriac, joiner, 499 Gain
" Damase, laborer, 947 Ontario
" Damase, milk dealer, 334½ Fullum
" Damase, clerk, 166 St André
" Denis R., clerk, 115 Champlain
" E., shoemaker, 314 Panet
" E., & Co., hardware, 1304 Notre Dame
" Edmond, tailor, 4 Dufaux lane
" Euclide, carpenter, 749 Ontario
" F. Xavier, joiner, 197 Wolfe
" Félix, joiner, 441 Jacques Cartier
" Francis, grocer, 1252 St Catherine
" François, shoemaker, 1013 St Lawrence
" G. L., grocer, 171b Panet
" Gaspard, laborer, 306 Panet
" H., grocer, 452 Jacques Cartier
" Henri, photographer, 2075 Notre Dame, h do
" Honoré, collector, 224 Jacques Cartier
PERREAULT J., & CO., general fancy and staple dry goods, 1497 Notre Dame
" J., glassblower, 89 Plessis
" J. Bte., laborer, 195 Dufresne
" J. Bte., carter, 204½ St Constant
" J. Bte., carter, 212 St Constant
" J. V., groceries and provisions, 1000 Ontario, h 307 Champlain
" J. X., of the Legion of Honor, vice-pres Pol. Econ. Soc., 44 St Denis
" Jacques, blacksmith, 404 Jacques Cartier
" James, stonecutter and contractor, 589 Sanguinet
" Jérémie, driver, 158 St André
" Jérémie, of J. Perreault & Co., 56 Berri
PERREAULT JOS., tinsmith, 173 Amherst, h 97 Wolfe
" Joseph, sen., grocer, 428 St Hypolite
" Joseph, jun., bookkeeper, 428 St Hypolite
" Joseph, shoemaker, 338 Jacques Cartier
" Joseph, storeman, 291 Amherst
" Joseph, grocer, 478 Rachel
" Joseph, carpenter, 251 Maisonneuve
" Jules, baker, 3 Visitation
" Louis, joiner, 408 Laval av
" Louis, laborer, 226 Montcalm
" Louis, carriagemaker, 66 Berard
" Louis, laborer, 270 Cadieux
" Louis, painter, 177 Coleraine
" Ludger, shoemaker, 7 Jacques Cartier
" M., contractor, 55 Mansfield
" Majorique, clerk, 428 St Hypolite
" Médard, 69 St André
" Médard, notary, 285 Lagauchetière
" Miss Georgianna, dressmaker, 69 St André
" Miss Marie Alda, 224 Jacques Cartier
" Miss Mary G., dressmaker, 110 Dufresne
" Mrs. E., wid Stanislas, 642 St Lawrence
" Mrs. H., wid A. O., 153 St Christophe
" Mrs. Henriette, wid Alf., 23 Sanguinet
" Mrs. J., wid Fidèle, 256 St André
" Mrs. J., wid Jos., 95 St Christophe
" Mrs. P., wid Adolphe, 149½ St Christophe
" Mrs. R., wid Louis, 374 Montcalm
" N., storeman, 47 Montana
" Nap., contractor, 690 Sanguinet
" Narcisse, clerk, 41 Montana
" Octavien, merchant, 97 St Rose
" Ovila, restaurant, 1297 St Catherine, h 1299 do
" Ovila, accountant, 642 St Lawrence
" Thomas, laborer, 284 Panet
" Urgèle, watchman, 274 Beaudry
" Wilfred, express driver, 1508 St Catherine
" Zotique, bookkeeper, 1607 Ontario
Perree J. A., com traveller, bds 31 Belmont
Perrier Adélard, clerk, 288 St Constant
" Amédée, fireman No. 4 station, h 61 Ann
" Arthur, foreman, 181 St Martin
" Joseph, contractor, 1357 Ontario
" Joseph, merchant, 136 Metcalfe
Perrigard W. M., clerk G.T.R., 147 Magdalen
Perrigo G. E., clerk C.P.R., 966 St James
PERRIGO JAMES, A.M., M.D., M.R.C.S. Eng., physician and surgeon, 163 Bleury
PERRIGO JOHN, clerk Bonsecours market, 163 St Paul, h 163 Bleury
" Wm. L., carter, 966 St James
Perrin Alphonse, joiner, r 169 St Dominique
" C. F., com traveller, 29 Labelle
" D. P., clerk, 96 Champ de Mars
" Ernest, of E. Perrin & Co., 1306 Notre Dame
" Ernest, & Co., hardware, paints and carriage trimmings, 1304 Notre Dame
PERRIN FRERES & CIE., manufacturers kid gloves, Grenoble, France; H. Laurencelle, manager, Victoria sq cor St James
" Hercule, accountant, 250 St Hubert
" J., of Perrin & Lalonde, 196 McCord
" Jos., mason, r 143 Beaudry
" Jos., grocer, 48 Panet
" Joseph, clerk, 196 McCord
PERRIN & LALONDE (J. Perrin, A. Lalonde), fancy and staple dry goods, 2202 Notre Dame
" Léonidas, 139 St André
" Louis, moulder, 529 Lagauchetière

MONTREAL ROOFING COMPANY,
METAL, SLATE and GRAVEL ROOFERS, LATOUR STREET, Cor. Busby Lane.
TELEPHONES: BELL, 130. FEDERAL, 1602. P.O. BOX, 909.

Perrin Mrs. Anastasie, wid Amabule, 1369 Notre Dame
" Mrs. Emma, wid Thos., 379 Mance
" Mrs. Hortense, 423 Rachel
" Mrs. M., wid Hercule, 96 Champ de Mars
" Primat, clerk, 96 Champ de Mars
" Thomas, clerk, 54 Albert
Perron Adolphe, laborer, 140 St Christophe
" Edouard, laborer, 25 Rachel
" Emile, painter, 14 St Catherine
" F. X., advocate, 235 St Elizabeth
" Felix, 142 Desery
" Hubert, poultry, &c., 27 Bonsecours market, h 23 Bonaparte
" Isaïe, machinist, 69 Dalhousie
" Ismael, machinist, 218 Desery
" J. F., merchant, 116 St Hubert
" Jos., laborer, 82 St Germain
" Joseph, plasterer, 113 Desery
" Maurice, laborer, r 134 Dufferin
" Moïse butcher, 18 St Lawrence market, h 262 Drolet
" Mrs. Sarah, wid Geo., bdg hse, 1805 St Catherine
" Narcisse, blacksmith, 113a St Dominique
" Ovila, poultry dealer, cellar 31 Bonsecours market, h 42 Stewart, Mile End
" Pierre, driver, 284 Drolet
" Vital, joiner, 427 Maple
" Zéphirin, laborer, 196 Frontenac
Perrott Cyrille, tackmaker, 108 Workman
Perrotti Raphael, laborer, 27½ Amherst
Perrus E., engineer, 41 Arcade
Perry A., bookkeeper, res Lachine
" A. A., of A. A. Perry & Co., Greene av, Town of Cote St Antoine
PERRY A. A., & CO., groceries and provisions, 3019 St Catherine, Town of Cote St Antoine
" Alfred, fire commissioner, Court house, 1577 Notre Dame and 242 St James, bds 13 Belmont
" Ed. T., brass finisher, 17 St Charles Borromée
" Edward, rosette mnfr, 92 St Hypolite
" Frank, 10 Cherrier
" George, com traveller, 93½ St Constant
" George L., excise officer, 172 St Denis
" Henry, student, 118 McGill
" J. Alexander, manager, 10 Cherrier
PERRY JAMES, boots and shoes, wholesale and retail, 118 and 120 McGill, h 118 McGill, summer res at Dorval, Lachine
" James, boilermaker G.T.R., 89 Bourgeois
" John, shoemaker, 43 St Philip
" John, stableman, 74 Delisle
" John, lithographer, 118 McGill
" Mrs. F. E., wid Dr. H. R., 79 Hutchison
" Mrs. Louise, wid Louis, 515 Albert
" Mrs. Mary, r 13 Busby
" R., foreman C.P.R., 9 Montcalm
" Richard, bank messenger, 126 Mount Royal av
" Wm., confectioner, 18 St David lane
" Wm., collector, 9 Chambly av
Personne J. Bte., bricklayer, 29 Fullum
" Juste, contractor, 27 Parthenais sq
Perus Luc, laborer, 211 Drolet
Pérusse Arsène, shoemaker, 69 Champ de Mars
" Télesphore, laborer, 247 Frontenac
Pesant Désiré, mason, 807 St Dominique
" Edouard, trunkmaker, r 240 St Constant
" François, mason, 501 Rivard
" Geo., wood dealer, 228 St Charles Borromée
" Joseph, laborer, r 112 Dufresne
" Mastare, student, bds 161 Maisonneuve
" Nap., carter, 33 Seaton
Petel Alexandre, butcher, 226 Beaudry
" Jos., baker, 704 Lagauchetière
" Jos., laborer, 263 Mathieu
" Jos., laborer, 285 Papineau road
" Narcisse, moulder, 8 Fournier
Petelle Edouard, laborer, 6 Berry lane
" J. Bte., butcher, 31 St Constant
" Mrs. Dénise, wid Ed., 6 Berry lane
" R., & Co., butchers, 23 St Lawrence market
" Régis, of R. Petelle & Co., 1066 St Lawrence
Peters J. E., clerk, 252 St Luke
" Joseph Adélard, navigator, 87 Dufresne
Peterson Ant., laborer, 111 St David lane
" Hance, clerk, 10 St Francois Xavier
" James B., clerk, 27 Taillefer av
" John, laborer, 33 Desrivières av
" Joseph, carter G. T. R., r 33 Leroux
" Martin, laborer, 107 Amherst
" P. Alex., chief engineer C.P.R., Windsor station, h 216 Drummond
" P. Martin, laborer, 201 St Martin
" Peter, laborer, 311 Seigneurs
" Theodore, salesman, 201 St Martin
Petit Charles, shoemaker, 187 Déséry
" Cyrille, laborer, 443 Beaudry
" Edmond, shoemaker, 255 Drolet
" Edouard, laborer, 309 Champlain
" Edouard, carpenter, 362 Liverpool
" Frédéric, printer, 898 St Dominique
" Hubert, machinist, 211 Centre
" Jean Léon, bookkeeper, 878 Berri
" Jos., laborer, 4 Chateauguay
" Jos., com traveller, 4 Notre Dame de Lourdes
" Jos., laborer, 35 King
" Jos, carter, bds 85 College
" Jules, of Nourie & Petit, 199 Commissioners
" Moïse, blacksmith, 4 Chateauguay
" Mrs. M., wid Jos., 83 Plessis
" Nap., joiner, 399 Panet
" Nap., laborer, 395 Visitation
" P., laborer, 4 Chateauguay
" Paul, foreman, 91 Sanguinet
" Philéas, painter, 9 Jacques Cartier
" Philéas, laborer, 173 St Maurice
PETIT SEMINAIRE, rev F. Lelandais, director; rev A. Schlickling, P. de Foville, F. Lalliberté, F. H. Dupret, R. Portier, S. Charrier, L. Denis, R. Labelle, H. J. Gauthier, Z. Carden, C. Laforce, H. O. Laurier, L. Callaghan, Ls. Désrochers, W. Chauvin, A. Larue, E. Brien, P.S.S., 1181 Sherbrooke
" Théophile, tailor, 1503 Notre Dame
" Théophile, tobacconist, 281 Papineau road
Petitclaire Jos., plasterer, 1049 Mignonne
" Mrs. Albina, wid A., 19 Bisson
Petitclerc Chas., painter, 1711 Ontario
" Etienne, tailor, 88 St Catherine
" Thos., butcher, 11 Plessis
Petitjean Léon, bookkeeper, 878 Berri
Petitvierge Mrs. Claire, wid Basile, 830 Seigneurs
Petrie Alex., carpenter, 430 Richmond
" Frédéric, machinist, 35 Craig
PETTENER B. J., manfr of boot and shoe machinery, brass, steel and iron wire nails for boot and shoe manufacturers, box and pattern maker, &c., 39 and 41 William, h 42 Torrance
Pettigrew G. F., clerk G.T.R., 287 St Martin
" Robert G., manager, 287 St Martin
" Thomas, printer, 446 St Dominique
Petts William, foreman C.P.R., 272 Logan

PEVERLEY C., American and Canadian Coal Oil, Wholesale Agent Pratt's Astral Oil, 465 St Paul, h 267 Bishop

Peverley D., machinist, 913 Wellington
Peyna Jos., laborer, r 22 St Patrick
Pfister C. A., professor at Polytechnic school, 1208 Mignonne, h 344 Craig
Phalen C., driver, 35 St Genevieve
" Miss M. M. Z., telephone operator G.T.R., 55 Manufacturers
Phaneuf Achille, cigarmaker, 258 Wolfe
" Ambroise, leather, 305 St Paul, h 365 Drolet
PHANEUF & DORE, general builders, carpenters and joiners, 81 St André
PHANEUF E. G., chief of provincial police, 7 St James, bds 104 St Charles Borromeé
" J. Bte., lockman, 186 Centre
" Jos., laborer, 360 Fullum
" Louis, saddler, 242 St Constant
" Miss Célina, tailoress, 191 St Elizabeth
" Miss G., dressmaker, 115 St Denis

JAMES M. AIRD, CONFECTIONERY AND LUNCH ROOMS.
Bell Telephone 1340. | 1877 Notre Dame St., Montreal. | Federal Telephone 803.

SENT FREE TO ANY ADDRESS. OFFICE BLOTTER WITH MONTHLY CALENDAR.

JOHN LOVELL & SON

PUBLISHERS

JOB PRINTERS

BOOKBINDERS

LOVELL'S MONTREAL DIRECTORY
LOVELL'S MONTREAL BUSINESS DIRECTORY
LOVELL'S PROV. OF ONTARIO DIRECTORY
LOVELL'S PROV. OF QUEBEC DIRECTORY
LOVELL'S SERIES OF SCHOOL BOOKS
LOVELL'S GAZETTEER OF B. N. AMERICA
LOVELL'S HISTORIC CENSUS OF MONTREAL
LOVELL'S COPYRIGHT SERIES OF CHOICE FICTION
LOVELL'S "STAR" SERIES OF FICTION

23 and 25 St. Nicholas Street,
MONTREAL.

SEND ADDRESS FOR BLOTTER WITH MONTHLY CALENDAR. MAILED FREE.

Phaneuf Miss Sophie, tailoress, 191 St Elizabeth
" Mrs. Caroline, wid Jos., 26 Chaboillez
" Nap., carpenter, 316 Fullum
" W. E., of Phaneuf & Doré, 81 St André
" Wilbrod, of Phaneuf & Doré, 154 St André
PHARMACEUTICAL ASSOCIATION of the Province of Quebec, E. Muir, registrar, 595 Lagauchetière
Pharmacie Laporte, J. E. W. Lecours, manager, 1130 Ontario
Pharon Alphonse, butcher, 2 St Antoine market, h 284 St Antoine
" Odilon, laborer, 330 Maisonneuve
Phechel Peter, laborer, 47 Plessis
Phelan A. E., stenographer, 264 Berri
" Chas., furrier, 873 St Catherine
" C., driver, 35 St Geneviève
PHELAN DANIEL, soap and candle manufacturer, 299 and 301 William
" E. D., student, 97 Drummond
" E. E., manager, 2346 St Catherine
PHELAN F. E., books and stationery, sect-treas, Canada Railway News Co., 2331 St Catherine, h 94 St Matthew
" John, laborer, 137 Papineau road
" Joseph, soapmaker, 56 Manufacturers
" Jos. P., Dominion Express Co., 14½ St Monique

PHELAN M., Merchant Tailor; Fine Work a Specialty; Importer and Dealer in Gents' Furnishings, 1941 Notre Dame, Bell Tel. 1598, h 267 St Antoine. *See Adv opp*

Phelan Matthew, engineer, 253 Ottawa
" Miss, dressmaker, 41 Montcalm

PHELAN MISS A. B., MILLINER, 2447 St Catherine cor Drummond

Phelan Miss M. Z., telephone operator C.P.R., 77 Manufacturers
" Mrs. Annie, wid John, 184 St Denis
" Mrs. B., wid John, millinery, 97 Drummond
" Mrs. S., wid James, 28 Eleanor
" Pat., laborer, 665 Mignonne
" Thos., jun, baker, 1236 St Catherine
PHELAN THOS., sen., baker, 1238 St Catherine
" Thos. J., clerk G.T.R., 56 Manufacturers
" W., clerk C.P.R., 665 Mignonne

PHELPS GEO. F., IMPORTER, Wholesale and Retail Dealer in Oysters, Fish, Game and Poultry, 56 Victoria sq

Phelps R. E., asst bridge master C.P.R., 55 Metcalfe
PHENIX INSURANCE COMPANY of Brooklyn, N. Y., assets $4,781,255.65, Jas. C. Sinton, agent for fire department, 9 Corn exchange, 10 St John.
" Zotique, laborer, 17 Roland
Philbin Harry, clerk, 40 Lorne av
PHILBIN M., house furnishing hardware, 2231 and 2233 St Catherine, h 40 Lorne av
" Miss Sophia, dressmaker, 39½ Metcalfe
" Mrs. Jane, wid R., 39½ Metcalfe
Philibert Antoine, laborer, G.T.R., 146 Charron
" Arthur, barber, 322 Liverpool
" L. E., barber and tobacconist, 598 Wellington, h 148 Charron
PHILIPPE PAUL, M.D., physician and surgeon, 86 Berri
Philips Fischel, com traveller, 810 Dorchester
" H. S., travelling passenger agent Chicago, Rock Island Pacific Railway, 154 St James, h 39 Belmont
" Henry, envelope cutter, 142 St Hypolite
PHILLIPS C. R., mangr Cobban Mnfg Co., 4 Durocher
Phillips Arthur B., manufacturers' agent, 4 St John, h 1 Tower av
" C. H., fitter, 36 Robillard
" Chas. D., asst storeman, r 655 Dorchester
PHILLIPS CHARLES S. J., of Morton, Phillips & Co., 32 St Mark
" D., engineer, 197 Grand Trunk
PHILLIPS E. W. H., notary, 11 Hospital, res Lachine
" Edward, paper-box cutter, 17 Arcade
PHILLIPS (EUGENE F.), ELECTRICAL WORKS, (Ltd.), 185 Shearer
PHILLIPS F. E., insurance agent, room 32 Imperial building, 107 St James, h 92 Union av
" George, carpenter, r 509 Seigneurs
" Henry, gardener, r 533½ Seigneurs
" J. L., com traveller, 147 Berri
" James Z., trader, stand 9 Bonsecours market, h 502 Laval av
" Jos., storeman, 29 Prince
" Miss, 2274 St Catherine
" Miss Esther, 205 Mansfield
" Miss L., 802 Dorchester
PHILLIPS MISS S. ASHTON, 181 University
" Mrs., wid Henry, 181 University
" Mrs. Ann, wid Charles, 974 Dorchester
" Peter, machinist, bds 366 St James
" Philip, bill distributor, 32 St Alexander
" Pharmaceutical Co. (The), (limited), Wm. D. Phillips, president; R. J. Devins, sec-treas, 2, 4 and 6 St James, Court House sq
" Seth, cabinetmaker, 1942 St Catherine, h 1639 Ontario
" Thos., carpenter, 160 Prince

PHILLIPS THOMAS, Plain and Ornamental PLASTERER, and ORNAMENTAL TILE WORK, Estimates furnished. 3 Evans st

Phillipps W. A., notary, 11 Hospital, res Lachine

PHILPOTT G. C., BUILDER & CONTRACTOR, Bricklaying, Boiler Setting, etc., Jobbing promptly attended to Office & res. 303 St Charles Borromee Bell Telephone 6283

Phœnix John, customs officer, 622 Dorchester
PHŒNIX MUTUAL LIFE INSURANCE CO., of Hartford, Conn., Mrs. H. D. Simpson, agent, 83a Temple bdg, 185 St James

PHŒNIX FIRE INSURANCE CO. OF HARTFORD, CONN. Established 1854. Cash Capital, $2,000,000. Gerald E. Hart, General Manager, Head Office, Canada Branch, — 114 St James st, — Laurin & Smith, chief agents for City and Island of Montreal. *See Adv foot lines and page 625*

PHŒNIX FIRE INSURANCE CO. OF HARTFORD.
Claims Promptly Settled and Paid. | 114 St. James St., Montreal. | Over $25,000,000 Paid to Date.

• • ESTABLISHED 1876 • •

M. PHELAN,

Merchant Tailor,

CLOTHIER.

FINE WORK

A SPECIALTY.

IMPORTER AND DEALER IN

Gentlemen's Furnishings

OF

EVERY DESCRIPTION.

ALWAYS IN STOCK

A First-Class Assortment

AND

The Latest Novelties

TO CHOOSE FROM.

1941 Notre Dame Street, Montreal.

STORE, 1598—BELL TELEPHONE—HOUSE, 8227.

PHŒNIX FIRE INSURANCE CO. O LONDO , ENGLAND.
Paterson & Son,
General Agents for Canada; Raymond & Mondou, Agents French Department, 35 St Francois Xavier. *See Adv opp*

PHOSPHATE OF LIME CO. (limited), London, Eng., Wilson & Green, agents, 30 St Francois Xavier
Phymister James, sec'y Londonderry Iron Co. (limited), 35 St Francois Xavier, h 64 Metcalfe av, Town of Cote St Antoine
Picard A., shoemaker, 1260 Ontario, bds 175 Visitation
" A. H., printer, 72 Sanguinet
" Adelard, shoemaker, 402 Panet
" Alex., joiner, 56 Wolfe
" Alex., laborer, 116 Wolfe
" Alf., carter, 51 St Roch lane
" Alphonse, shoemaker, bds at Depatie hotel, 275 and 277 Visitation
" André Honoré, printer, bds 72 Sanguinet
" Charles, bricklayer, 63 Chabolliez
" Cléophas, printer, 40 Wolfe
" Delphis, butcher, 70 Beaudry
" Delphis, foreman, 505 Craig
" Emilius, grocer, 61 Chabolliez
" Frs. X., butcher, stall 5 Hochelaga market, h 86 Rouville
" Gédéon, joiner, 50 Dominion
" George, stonecutter, bds 1805 St Catherine
" Henri, hardware, 488 St James
" Honoré, scale maker, 74 Wolfe
" J. Bte., carter, 617 St Lawrence
" J. Bte., machinist, 603 Centre
" J. N., bookkeeper, 1214 Mignonne
" Joseph, wood dealer, 8 Paris
" Joseph, laborer, 77 Beaudry
" Joseph, grocer, 482 St James, h 462 do
" Joseph, joiner, 101 Fortier
" Joseph, grocer, 109 Amherst
" Joseph, butcher, 284 Amherst
" Jas., grocer, 298 Dorchester
" Joseph, carpenter, 210 Sanguinet
PICARD LOUIS, butcher, 128 Inspector, h 200 Aqueduct
" Moise, painter, 303 Lafontaine
" Mrs., wid Pierre, 44 St Louis
" Mrs. D., wid Felix, 293 Maisonneuve
" Mrs. D., wid Amable, 18 Allard lane
" Mrs. H., wid Chas., dressmaker, 194½ Aqueduct
" Mrs. L., wid Alf., 66 Visitation
" Mrs. L., wid P., 603d Sanguinet
" Nap., of N. Picard & Co., 123 St Maurice, h 125 do
" Napoléon, & Co., hotel, 123 St Maurice

PICARD NAPOLEON, Agent COMMERCIAL UNION ASSURANCE COMPANY LIMITED, Fire, Life, and Marine; also General Insurance Broker, registered with the "CANADIAN FIRE UNDERWRITERS' ASSOCIATION."
Special Correspondents in London, Paris New York & Chicago,
1731 NOTRE DAME,
TELEPHONES:
BELL 748, FEDERAL 960.
Res. 471 St Denis, Bell Tel. 6766
Summer res Laprairie P.Q.,

Picard Onésime, trader, 271 Mathieu
" P. N., architect, 1586½ Notre Dame, h 83 Germ
Picard Peter, policeman, 704 Charlevoix
" Pierre, carter, 443 Grand Trunk
" Pierre, clerk, 242 Lafontaine
" Pierre, laborer, 115 Panet
" Pierre, laborer, 159 St Maurice
" Stanislas, joiner, r 102 Dufresne
" Zéphirin, baker, 12 Guy av

PICAULT & CONTANT
(Jos. Contant),
Chemists and Druggists, 1475 Notre Dame, cor Bonsecours

Piché A., of A. Piché & Co., 89 St Lawrence
" A., & Cie., boots and shoes, 1586 Notre Dame
" A., clerk, 113 St Louis
" A. & Co., dry goods, 87 St Lawrence
" Adélard, tobacconist, 1442 Notre Dame
" Adolphe, shoemaker, r 595 St Hypolite
" Albert, laborer, 151 Panet
" Albert, clerk, bds 121 Champ de Mars
" Albert, shoemaker, 262 Champlain
" Albert, of A. Piché & Cie., 262 Champlain
" Alfred, laborer, 227 Maisonneuve
" Alphonse, grocer, 24 St Monique
" Alphonse, jeweller, 291 Wolfe
PICHE ALPHONSE, M.D., physician and surgeon, 165 St Constant
" Basile, machinist, 362 Frontenac
" Camille, law student, 23 Maple
" Cyrille, baker, 209 St Chas. Borromée
" Damien, painter, 647 Mignonne
" David, shoemaker, 736 Ontario
" E., tailor, 204 McCord
" E. W., C. R., advocate, 1613 Notre Dame, h 32 St Gabriel
" Edouard, joiner, 37 St Rose
" Edouard, laborer, 156 Champlain
" Edouard, tanner, 266 Craig
" Eugène, agent, 35a St Philip
" Fabien carter, 274 Lagauchetière
" Félix, laborer, r 166 German
" Ferd., engineer, 241 Dorchester
" Ferdinand, tanner, 208 Maisonneuve
" François, laborer, 154 Dufresne
PICHE GEORGE, of L'Imprimerie du Commerce, 1225 Notre Dame
" Guillaume, mason, 46 Labelle
" Gustave, of Piché, Tisdale & Co., 80½ St Hubert
" Hermas, saw filer, 1428 St Catherine, h 999 Ontario
" Jacob, laborer, 93 Wolfe
" Jos., laborer, 175 Duluth av
" Jos., carter, 138a German
" Jos., hotelkeeper, 957 Ontario
" Jos., laborer, 196a Visitation
" Joseph, tailor, 126 Amherst
" Joseph, laborer, 262 Shaw
" Joseph F., baker, 10 Elizabeth terrace
" L. Alph., grocer, 45 St Antoine, h 24 St Monique
" Léandre, saddler, 1440 St Catherine
" Léandre, saddler, 238 Dorchester
" Louis, laborer, r 395½ Beaudry
" Louis, joiner, 276 St André
" Modeste, 169 St Elizabeth
" Mrs., wid David, 87 Lafontaine
" Mrs. Annie, wid Benjamin, 34 St Louis
" Mrs. L., wid Alex., 7 Brunet
" Mrs. Mary Anne, 595 Sanguinet
" Narcisse, job printer, 775 Notre Dame
" Octave, laborer, 208 Maisonneuve
" Olivier, grocer, 126 Dufferin
" P., bank clerk, 2545 Notre Dame

PICHE, TISDALE & CO., Wholesale Importers of Shelf and Heavy Hardware, Paints, Glass, &c. Specialty: Guns, Rifles and Sporting Goods, 253 and 255 St Paul, cor St Vincent

THE EMPIRE
FOR GENTLEMEN'S, BOY'S AND CHILDREN'S SEASONABLE CLOTHING, TAILOR MADE,
GEO. S. ROONEY, Manager,
2261 ST. CATHERINE ST. WEST, MONTREAL.

Bell Telephone
— 1833 —

Federal Telephone
— 393 —

PHŒNIX

FIRE OFFICE

Of LONDON, Eng.

35 St. François Xavier Street,

MONTREAL.

Paterson & Son,

General Agents for Canada.

Raymond & Mondou,

Agents, French Department.

Piché Pierre, laborer, 288 Visitation
PICHÉ REV NAZAIRE, Lachine
" Roch, butcher, 334 Champlain
" Stanislas, jun., policeman, 321 Amherst
" Théophile, laborer, r 459 Centre
Piché Urgèle, laborer, 209 Champlain
" W., baker, 1101 St James
" Zotique, laborer, 938 Mignonne
Pichette A., storeman, 82 Wolfe
" Benjamin, printer, 258 St Dominique
" C., clerk G. T. R., 667 Sanguinet
" Camille, carriagemaker, 1189 St Lawrence
" Chrysostome, clerk G. T. R., 667 Sanguinet
" David, joiner, r 259 St Constant
" Ed., elevator operator Court house, 1577 Notre Dame, h 210 Amherst
" Edmond, shoemaker, 316½ Amherst
" Edouard, laborer, 208 Amherst
" Geo., of Levesque & Pichette, 233 St George
" Jos., carpenter, r 1101 St Lawrence
" Joseph, tailor, 126 Amherst
" Louis, lamplighter, r 26 St Adolphus
" Louis, laborer, 187 Panet
" Louis, joiner, 276 St André
" Mrs., wid Nap., 366 Logan
" Mrs. Aurélie, wid Hilaire, 19 Charlotte
" Mrs. Camille, confectioner, 1189 St Lawrence
" Mrs. Marguerite, wid Hilaire, 492 Maple
" Mrs. P., wid L., 316½ Amherst
" Nap., painter, 316½ Amherst
" Napoléon, shoemaker, 667 Sanguinet
" Ulric, plasterer, 256a Lafontaine
Pick Mrs. J. C., 56 Cathcart
Pickard Arthur John, printer, 614 St Lawrence
" Mrs. Mary, wid Henry, 614 St Lawrence
" Wm. H., stenographer, 466 Seigneurs
Pickel Miss Serepta, bds 32 St Antoine

PICKEN EBEN, Bookseller, Stationer and Print Seller, 33 Beaver Hall hill, h 75 Mance

Picken H. B., mgr Gault Bros., & Co., 75 Mance
PICKEN J. B., & CO., bankers and brokers, 124 St James
" J. B., of J. B. Picken & Co., 75 Mance
" Mrs. Jessie W., wid H. B., 75 Mance
Pickering Chas., ins clerk, 28 Grand Trunk
" John, foreman, 28 Grand Trunk
Pickett Chas. T., clerk, 34 Mackay
" H. H., clerk, 6 Sussex
" Jas., copper plate painter, 6 Sussex
" Mrs. E., wid Wm. F., 34 Mackay
" W. W., clerk, 34 Mackay
Picklman Louis, trader, 208 St Constant
Picotte Alexandre, leather cutter, 390 Wolfe
" Antoine, com traveller, 24 Iberville
PICOTTE ARTHUR J., foreman of John Lovell & Son's press room, 319 Visitation
PICOTTE J. N., M.D., physician and surgeon, 137a Visitation
" Mrs. A., wid Augustin, 58 Beaudry
" Pierre, stonecutter, 187 Beaudry
" Pierre, sen., stonecutter, 193 Beaudry
" Thos., tobacco dealer, 273 Dorchester
" Ulderic, milkman, 18 Iberville
Pierce —, jeweller, 89 St Denis
" Ernest, clerk, bds 2139 Notre Dame
" Frank, driver, r 20 Jardin
" John, bookkeeper, 206 Chatham
" John P., founder, 71 Water
" R., storeman, 127 St Antoine
" Solomon, trader, 13 Léon XIII
" Wm., mason, 162 McCord
Pierriotti Raphael, laborer, 27½ Amherst
Piffer Ovila, laborer, 35 Montcalm
Pigeon A. P., of Pigeon & Bureau, 156 Sanguinet
" Adélard, machinist, 10½ St Antoine
" Aimé, laborer, 310 Moreau
" Albert, printer, 156 Sanguinet
" Alex., grocer, 738 St James, h 734 do
" Alf. J., cabinetmaker, 48 Richmond sq

PIGEON A. J., Cabinetmaker and Upholsterer, Manufacturer of Bank and Office Fittings, Jewellers' Wall Cases and Interior Art Wood Work Workshop: St Monique av, off 10 St Monique st, Office 53 St Antoine st

" Alph., of Beauchamp, Pigeon & Co., 199½ St Denis
" Anselme, carter, 80 Maple
" Ant., fireman, 385 Centre
PIGEON & BUREAU, printers, 1786 St Catherine
" Charles, blacksmith, 59 Lock lane
" Edouard, mason, 414 Gain
" Evariste, carter, 225 St Elizabeth
" Ferdinand, shoemaker, 696 St Lawrence
" Frs., saddler, 1421 St Catherine, h 232 Wolfe
" George, storeman, 93½ Manufacturers
" Irénée, laborer, 310 Moreau
" Jas., fireman, 327 Beaudry
" Jean, clerk C.P.R., 193½ St Antoine
" Josephat, wood and coal, 935 Ontario, h 937 do
" Lambert, butcher, 764 St Denis
" Louis, baker, 182 Ann
" Louis, carter, 259½ Logan
" Louis, grocer, 410 Cadieux
" Max., mason, 113 Deséry
" Miss Cath., 53½ Seminary
" Miss Justine, dressmaker, 306 Montcalm
PIGEON MRS. C., fancy and staple dry goods, 357a Papineau road
" Mrs. J., 317½ Jacques Cartier
" Nazaire, junk dealer, 1397 Mignonne
" Ovila A., clerk, 194 Dorchester
" Pierre, laborer, 19 Provost
" Romuald, engineer, 323 St Germain
" Théophile, shoemaker, 138 Dorchester
" Théophile, shoemaker, 698 St Lawrence
" Victor, machinist, 167 Deséry
Pike Richard, turner, 110 Charron
" Thomas, blacksmith, 166 Congregation
" Thos., boilermaker, 132 Forfar
Pilborough Henry, clerk, 34 Balmoral
Pilet Mrs. J. H., 572 Sherbrooke
Pilette Damase, butcher, 354 Rachel
Pilgrim James, jeweller, 191 Laval av
Pillar Lindsay, lumber and com merchant, bds 41 Metcalfe
Pillet J. H., B.A., B.C.L., of Pillet & Maclean, sum res de Lery Manor house, Boucherville
PILLET & MACLEAN, barristers, 146 St James
Pilligrini Chas., shoemaker, 7 and 9 Sydenham lane
PILLOW & HERSEY MNFG. CO. (LTD), manufacturers of cut nails, tacks, brads and shoe nails, railway and pressed spikes, horse shoes and nails, and manufacturers of bolts and nuts, office and works 94 to 109 Mill
" John A., of Pillow & Hersey Mfg. Co., 818 Sherbrooke
" Miss J. C., 702 Dorchester
Pilon A., engineer, 403 Grand Trunk
" Ad., painter, 155 Pantaléon
" Adelard, shoemaker, 188 William
" Aldéric, joiner, 149 Wolfe
" Alexis, shoemaker, 219 Shaw
" Alfred A., clerk, 22 St Charles Borromée
" Alph., of J. B. Pilon & Fils, 2515 Notre Dame
" Célestin, 9 Napoéon
" Clovis, laborer, r 490 Albert av
" Cyrille, grain merchant, 10 Mountain
" Cyrille, laborer, 320 Laval av
" Damase, horseshoer, 1092 St Lawrence, h 351 Laval av
" Damase, clerk, 100 St Elizabeth
" Elie, blacksmith, 1323 St Catherine
" Elie, blacksmith, 11 Champlain
" Emmanuel, clerk, 100 St Elizabeth
" Exéas, com traveller, 100 St Elizabeth
" Felix, shoemaker, 551 Wolfe
" François, joiner, 66 Berard

PHŒNIX FIRE INSURANCE CO. OF HARTFORD.
114 St. James Street. CYRILLE LAURIN & G. MAITLAND SMITH Montreal Agents.

Pilon François, butcher, 349 Rachel
" Frs. Xavier, shoemaker, 49 Chaboillez sq
PILON J. B., & FILS (J. B. & Alph. Pilon), undertakers, 2317 Notre Dame, Fed tel 8302
" J. B., of J. B. Pilon & Fils, 2315 Notre Dame
" J. S., stenographer, 46 St Vincent, h 42 Voltigeurs
" Jos., G. N. W. Tel. Co., 283 German
" Joseph, grocer, 165½ Montcalm
" Joseph, carter, 85 Wolfe
" Joseph, saddler, 102 Shearer, h 189 Centre
" Léandre, merchant, bds 36 Forgue av
" Léon, carter, 533 Grand Trunk
" Louis, joiner, 300 Manufacturers
" Maurice, engineer, 173 St Lawrence
" Miss P., dressmaker, 206 McCord
" Miss Régina, dressmaker, 206 McCord
" Mrs. Corinne, wid G., 88 St Elizabeth
" Mrs. D., wid Jos., 427 Plessis
" Mrs. M., dressmaker, 173 St Lawrence
" Nap., painter, 723 Sanguinet
" Olivier, shoemaker, 85 Shearer
" Patrick, boilermaker, r 575 Albert
" Pierre, storeman, 151 Maisonneuve
" Pierre, storeman, 814 Berri
" Pierre, shoemaker, 243 William
" T., laborer, 840 Berri
" Valance, painter, 231 Visitation
" Zotique, boots and shoes, 1389 and 1391 Notre Dame, h 1390 do
PILON ZOTIQUE, boots and shoes, 1365 Notre Dame, h 33 Desaulberry
" Zotique, measurer, 188 Murray
Pilotte Charles, joiner, 185 Desery
" Clovis, laborer, 145d Champlain
" Michel, laborer, 36 St Germain
" Mrs. D., wid Frs., 45 St Catherine
" Mrs. V., wid P., 34 St Germain
" Wilbrod, shipper, 51 St Martin
Pin Henry, carter, 75½ Colborne
Pinard Harris, brassfinisher, 520 Craig
Pinault John, laborer, 11 Jetté lane
" Ulric, clerk, 6 St Hubert
Pinder John, of John Pinder & Co., res Slocum lodge, St Lambert
" John, & Co., com merchants, 8 Canada chambers 16 St Sacrament
Pine Louis, carter, 124 Richardson
Pineau A., clerk, 102 Dubord
" Honoré, professor, 453 Dorchester
" Samuel, weaver, 229 Notre Dame
Pineault Geo., printer, 13 Beaudry
" George Elzear, grocer, 171a and 171b Panet
" Marcel, carter, 91 Beaudry
" Ulric, clerk, 6 St Hubert
Pinel Stanislas, laborer, 252 Poupart
Pinette George, watchman, 82 Gain
" George S., caulker, 57 Versailles
Pingel J. C., of J. C. Pingel & Co., 744 Craig
PINGEL J. C., & CO., watchmakers and jewellers, 742 Craig
Pink Robert, supt Montreal stock yard, 63 Favard
Pinkerton R., boilermaker, 38 Sebastopol
" Robert, bookkeeper, head of Mount Pleasant and Greene avs, Town of Cote St Antoine
Pinkey J. C., artist painter, room 82 Imperial building, 107 St James, h 174 Mance
Pinkney Mrs. Sarah, wid Sam., 72 Moreau
Pinoteau A., gardener, 792 Amherst
" André, restaurant, 1324 St Catherine
Pins François, carpenter, 46 St Martin
Pinsler Powell, upholsterer, 65 St Maurice
Pinsonnault Adolphe, civil engineer, 14 Tara Hall av
" Alex., merchant, 102 Maple
PINSONNEAULT DIEUDONNE D., tobacconist and confectionery, 2286 Notre Dame
" Elzéar, moulder, 69 Craig
" H., laborer, 652 Ontario
" Jacques, tinsmith, r 63 Champlain
" L. H., student, 10½ St Elizabeth
" Mrs. Octavie, wid Moïse, 30 St Louis
" Mrs. S., wid Wm., 137a St Urbain
" Paul, bricklayer, 69 Craig
" Paul, fancy goods, 22 Papineau sq
" Philippe, joiner, 291 Rachel
Pion E., laborer, 932 Mignonne
" Jean Bte., printer, 36 Chateauguay
" Magloire, sen., laborer, 12 St Margaret
" Miss Léa, dressmaker, 932 Mignonne
" Moise, laborer, 349 Wolfe
" Toussaint, laborer, 239 Aqueduct
Pionar Aaron, pedlar, 102 St Elizabeth
Pioneer Freethought Club rooms, 55 University
Pipe Wm., stamper and piercer, dealer in sewing machines, 765 Craig, h 305 Côte St Antoine road
Piper Wm., machinist, 68 Prince Arthur
Pipon John H., Bank of Montreal, 35 Tupper
Piquette Alp., carpenter, 108 Montcalm
" Hector, painter, 191 Visitation
" J. Bte., joiner, 2 St Alphonse
" Joseph, laborer, 53 Fromenac
" Méderic, laborer, 432 Jacques Cartier
" Olympe, clerk, 22½ St Elizabeth
" Régis, blacksmith, 387 Montcalm
" Sam., shoemaker, 13 Fullum
Pirce Albert, storeman, 84 Champ de Mars
" Mrs. Dinah, wid Chas., 8 Elizabeth terrace
Pirchey Charles, laborer, 484 Amherst
Pirmin, ham Hilman, laborer, 623 Mignonne
PITCHER REV. J. TALLMAN, pastor Point St Charles Methodist church, 596 Wellington
Pitchy Louis, laborer, 226 Montcalm
Pithie Alex., clerk, bds 28 Cathcart
Pitman George, clerk, bds 8 Donegana
" Thos. H., brassfinisher, 41 University
PITRE J. A., merchant tailor, 449 Wellington
" Julien, merchant tailor, 451 Wellington, h 455 do
" Mrs. E., wid Pierre, bdg hse, 526 St Lawrence
" Olivier, engineer, 483 Laval av
" Tancrède, tobacconist, 1619 Notre Dame
" Telesphore, carpenter, 735 Charlevoix
Pitt J. A., agent, 84 Fort
" J. U., notary, 1058 Ontario
" Jack, bookkeeper, 89 Osborne
" John, engine fitter G.T.R., 22 Rushbrook
" Miss T. A., of Millar & Pitt, 261 Peel
" Osman, clerk, 1058 Ontario
" Sydney, clerk, 474 Guy
" William Alex., iron cutter, 541 Seigneurs
Pitts Ben., machinist, 19 St Etienne
" John, carpenter, 112 Forfar
" Robert, machinist, 61 St Etienne
Pluze Nazaire, of Bélair & Pluze, 194 Amherst
Plain John, com traveller, 25 Quesnel
Plaisance George, bricklayer, r 360 Fullum
" Napoléon, laborer, 8½ Bishop lane
Plamondon A. J., merchant tailor, 1131 Ontario, h 19 Maple
" Aurèle, barber, 1444 Notre Dame, h 402 Lagauchetière
" Edouard, machinist, 273 Logan
" Frs., laborer, 35 Moreau
" George, tobacconist, 1296 St Catherine
" Ignace, foreman, 126 Montcalm
" Jos., fireman, 79 St Paul
" Jos., packer, 280 Panet
" Joseph, painter, 12 Napoléon
" Joseph, merchant tailor, 19 Maple
" Louis, clerk, 36 St Justin
PLAMONDON LOUIS, successor to Arcade Dépatie, cigars, tobacco, pipes, etc., wholesale and retail, 1832 St Catherine, h 36 St Justin. Bell tel 6122
" Michael, saddler, 56 Amherst
" Miss Marguerite, grocery, 188 Jacques Cartier
" Mrs. Emélie, wid E., 86 Visitation
" Mrs. Julie, wid Louis, 80 St Dominique
" Philippe, joiner, 444 Wolfe
" T., clerk Board of Health office, City hall, 1539 Notre Dame, h 11½ Gosford
" Théo., notary, 11 Gosford
" V., agent, 11 Gosford
" William, 35a St Ignace
Plante A., bookkeeper Montreal Loan & Mortgage Co, 57 St Denis
" Adélard, joiner, 13 Widows lane
" Adolphe, shipping clerk, 142 Mount Royal av
" Adolphe, joiner, 372 Fullum
" Antoine, baker, 964 St James

CEMENT ROOFING MONTREAL ROOFING CO., Cor. LATOUR ST. & BUSBY LANE. Telephones: Bell 130, Federal 1603. P.O. Box 908.

Plante Alp., Union tea store, 1946 St Catherine, h 195 Drolet
" Art., advocate, 67 St Denis
" Augustin, painter, r 211 St Constant
" Charles, shoemaker, 431 Maisonneuve
" Dieudonné, laborer, 24½ Dufresne
PLANTE & DUBUC, contractors and masons, 312 German
" E., laborer, 353 Jacques Cartier
" Edouard P., accountant, 301 German
" Edwin, Kinkora av
" Elie, clerk, 42 Sanguinet
" Elie, of Plante & Dubuc, 193 St Denis
" Eloi, engineer, 306 Panet
" Eustache, laborer, 889 St Dominique
" Fabien, laborer, 243 Lagauchetière
" Ferdinand, cooper, 455 Gain
" François, laborer, 324 Logan
PLANTE H. E., agent for E. Leonard & Sons, London, Ont., 89 Common cor Nazareth, h 135 Lusignan
" Hubert, carter, 90 Montcalm
" J., commissioner, 567 Rivard
" J. A., baggagemam, 397 Laval av
" J. Bte., letter carrier, 130 Jacques Cartier
" J. D., bookkeeper, 270 Lagauchetière
" Jacques, storeman, 85 Bonsecours
" Jean, driver, 165 Craig
" Jos., shoemaker, 141½ Panet
" Jos., sexton, 177½ Panet
" Jos., laborer, 664 Papineau road
" Jos., grocer, 311½ Panet
" Joseph, laborer, 287 Panet
" Joseph, carter, 90 Montcalm
" Léon, shoemaker, 334 Montana
" Louis, laborer, 1041 Mignonne
" Louis, shoemaker, 140 Champ de Mars
" Maxime, joiner, 374 Fullum
" Maxime, merchant, 908 Ontario
" Mrs. Délia, widow Louis Désiré, 124 Wolfe
" Mrs. E., wid Aimé, 144 St Martin
" Mrs. Mathilda, 908 Ontario
" Mrs. O., 417a Cadieux
" Nazaire, leather dresser, 436 Montcalm
" Philippe, joiner, r 261 Visitation
" Pierre, jun., clerk, 1437 Ontario
" Pierre, sen., storeman, 1437 Ontario
" Pierre, clerk, 42 Sanguinet
" Prospère, laborer, 51 St Paul
" Stanislas, joiner, 879 St Dominique
" Télesphore, shoemaker, 304a Amherst
" Thomas, laborer, 39 Dominion
" W. E., bank clerk, 46 Cathcart
" Wenceslas, baker, 15 Visitation
Platt John, clerk, 10 Plateau
" John C., com traveller, 44 St Henry
" Robt., plasterer, 18 Quesnel
Platts William, stonemason, 78 Barré
Pleau Alfred, watchman, 75 Fulford
" Antoine, carter, r 5 Chaboillez
" Jos., machinist, 1267 St Lawrence
" Joseph, moulder, 77 Fulford
" Henri, laborer G.T.R., 185 Centre
" Léger, joiner, 73 Canning
" Mrs. A., wid J., fancy store, 232 Roy
" Mrs. Elizabeth, wid Pierre, 11 Poupart
" Pierre, engineer, 247 Visitation
Plessis Jos., 199a Laval av
" W., painter, 409 Wolfe
PLIMSOLL ARTHUR H., accountant, auditor and commissioner for Quebec and Ontario, 19 Hamilton chambers, 17 St John, res Chambly Canton
" Mrs. Grace, wid John, 464 Guy
Plinguet A. C., bookkeeper, 183a Drolet
PLINGUET J. A., law stamp distributor and clerk Circuit court, 1536 Notre Dame, h 183a Drolet
Plouffe Alfred, joiner, 396 Laval av
" Bros. (Isaïe, Camille & Venant), butchers, 114 Logan
" Camille, of Plouffe Bros., 116 Logan
" Francis, shoemaker, r 326 Beaudry
" Frs. X., P. O. clerk, 526 St Urbain
" Frères, butchers, 114 Logan
Plouffe Hormisdas, grocer, 109 Logan, h 143 Poupart
" Isaïe, laborer, 115 Logan cor Poupart
" Jean, carpenter, 75 Vitré
" Jos., blacksmith, 400 Laval av
" Jos., butcher, 1 St Lawrence market, h 86 St Lawrence, Mile End
" Jos., carpenter and joiner, 12 Guy av
" Jos., plumber, 788 St Dominique
" Jos., laborer, r 144 Champlain
" Marcel, laborer, 130 Deséry
" Michel, clerk, 18b Chambly av
" Mrs. Angèle, wid Antoine, 52 Delorimier av
" Nap., blacksmith, 24 St David lane
" V., of Plouffe Bros., 116 Logan
Ploughman John, laborer, 318 Liverpool
Plourde Absolon, plasterer, 191 Poupart
" Adélard, moulder, r 118a Champlain
" Bernard, carpenter and joiner, 310 Moreau
" Donat, laborer, 67 Champ de Mars
PLOURDE GEO. H., advocate, 32 St Gabriel, h 313 Richmond
" Henri, laborer, 364 Frontenac
" Ubalde, B. C. L., of Adam, Duhamel & Plourde, 313 Richmond
" Venant, laborer, 213 Poupart
Plow Antoine, foreman, 17 Marlborough
" B., com traveller, 23 Notre Dame de Lourdes
PLOW BENJAMIN, foreman binder at Sabiston Litho Co., 1017 St Antoine, Town of St Henry
" George S., clerk, 2772 St Catherine
PLOW H., train inspector National Despatch line, 68 Metcalfe av, Town of Côte St Antoine
" Jas., cabinetmaker, 143 Pantaléon
" W., bookbinder, 1054 St James
Plum James, laborer, 270 Manufacturers
" William, laborer, 191 Manufacturers
Plume Henry, printer, 157 Papineau road
Plunkert Edward, com traveller, 2 Cadieux
Plunket James M., Accident dept Citizens Ins. Co., 179 Drolet
Poat Jas., 536 Lagauchetière
Poggin James, laborer, 30 Farm
POINT ST CHARLES CONGREGATIONAL CHURCH, rev Thomas Hall, pastor, 185 Congregation
Poiré Léon, laborer, 183 Wolfe
" Louis, shoemaker, 437 St Lawrence
" Mrs. Louis, wax work, 437 St Lawrence
" Philias, joiner, 37 St Constant
Poirier A., bricklayer, 217 Aqueduct
" A. E., advocate, fire commissioner, 35 St James, h 277 St Hubert
" Antoine, laborer, 229 Notre Dame

POIRIER & ARCAND
(Edgar Poirier, Jos. N. Arcand),
PAINTERS,
DESIGNERS,
House and Sign Decorators,
Importers and Dealers in
Fine Paper Hangings and Decorations.
Bell Telephone 2406, 317 St James

Poirier Arthur, agent, 21 Young
" Arthur, laborer, 220 McCord
" Arthur, milkman, 323 Champlain
Poirier Arthur, laborer, 279 Plessis
" Augustin, joiner, 543 Laval av
POIRIER, BESSETTE & NEVILLE, printers and publishers of La Bibliothèque à cinq cents, family story paper, weekly, and Le Samedi, humorous illustrated weekly paper, 10 Le-Royer and 516 Craig
" Charles, agent, 705 Sanguinet
POIRIER CYRILLE, saddler, harness and trunk maker, wholesale and retail, 1587 St Catherine, h 71 and 73 St Christophe
" Delphis, fancy goods and joiner, 1119 Notre Dame
" Edgar, of Poirier & Arcand, 198 St Hubert

JAMES M. AIRD, Bread and Cake Baker.
1877 Notre Dame St. New Bakery, 99 St. Urbain St., Montreal.
TELEPHONES: BELL, 1340 and 9013. FEDERAL, 803.

Poirier Elie, laborer, 71 Colborne
" Ferd., of Poirier, Bessette & Neville, bds 41 Amherst
" Francis, saddler, 895 St Dominique
" Gaspard, laborer, 270 Wolfe
" H., of Robillard & Poirier, 179 St Urbain
POIRIER H. F., proprietor Palmer house, fancy and staple dry goods, 1924 NotreDame, h 103 Laval av
" Hector, merchant tailor, 1194 Ontario
" Henry, policemen, 319 Notre Dame
POIRIER HYACINTHE, groceries and provisions, 215 Barré cor Lusignan
" Israël, laborer, 77 Ann
" J., joiner, 603 St Hypolite
" J., joiner, 27 Sanguinet
" J. B. E., clerk, 293 Berri
" J. Bte., tinsmith, 187 Centre
" J. D., brakeman, 74 Shearer
" J. F., clerk, 89 Mount Royal av
" James, brakeman, 78 Moreau
" Jos., watchman, 110 Ann
" Jos., laborer, 241 Frontenac
" Jos., bartender, 45½ St Dominique
" Jos., weigher, St Lawrence market
" Jos., baker, 333 Montcalm
" Jos., brakeman, 47 Versailles
" Jos., laborer, 15 St Lambert
" Jos., driver, 113a St Dominique
" Jos., undertaker, 1470 St Catherine
" Joseph, laborer, 229 Notre Dame
" Joseph, laborer, 190 Iberville
" Joseph, sexton, 405 St Hypolite
" Joseph, laborer, 49 Chaboillez
" Léandre, laborer, 74 Eleanor
" Léon, foreman, 84 Grand Trunk
" Louis, brakeman, 51 Lusignan
" Majore, laborer, 106 Mignonne
" Michel, laborer, 9 Richardson
" Miss France, fruits, 2026½ St Catherine
" Mrs. Adelina, wid Jos., 416 Maple
" Mrs. Cordelia, wid Odilon, 11 Houle
POIRIER MRS. JOS., groceries and provisions, 3198 Notre Dame, City of St Cunegonde
" Nap., butcher, 966 Mignonne
" Nap., jun., tailor, 968 Mignonne
" Nap., sen., grocer, 970 Mignonne
" Nap., carter, 37 Campeau
" Narcisse, conductor C.P.R., 78 Moreau
" Octave, joiner, 384 Drolet
" Ovila, clerk, 2274 Notre Dame
" Stanislas, laborer, 384½ Jacques Cartier
" Stanislas, joiner, 178 Jacques Cartier
" T., clerk, 548 Laval av
" Tancrède, shoemaker, 260 Lafontaine
" Tancrède, joiner, 333 Montcalm
" Théophile, painter, 98 Versailles
" Ulderic, bookkeeper, 160 Grand Trunk
" Wilfred, laborer, 291 Jacques Cartier
" Xavier, cabinetmaker, 319 Amherst
" Xavier, laborer, 119 Barré
" Z., of Z. Poirier & Co., 461 St Denis
" Z., & Co. (Z. Poirier), provisions, 18 Bonsecours market
" Zéphyr, carter, r 220 Aqueduct
Poissant —, laborer, 244 Brebœuf
" Mrs. Hélène, wid Clovis, dressmaker, 67 Craig
" Mrs. S., wid Solomen, r 124a Chatham
" Ph., joiner, 36 Maisonneuve
Poisson Fayda, watchman, 69 Poupart
Poitevin A. B., crockery, tinware and toys, 498 and 498½ Rachel
" A., clerk, 363 St James
" Aimé, clerk, 152 Railway track
" Alexis, caulker, 615 Albert
" Antonio, P. O. clerk, 460 Dorchester
" Arthur, barber, 400 Seigneurs
" Charles, barber, 38 Albert lane
POITEVIN E. A., M.D., C.M., professor of Botany and Descriptive Anatomy Montreal School of Medicine and Surgery, Victoria University, 2313 Notre Dame
" Elzéar, laborer, 31 St Germain
" Eugène, clerk, 141½ St Christophe
" J. Bte., carter, 323 Duluth av
Poitevin Miss Z., dressmaker, 710 Dorchester
" Mrs. E., wid B., 460 Dorchester
" Victor, cigarmaker, 285 Laval av
POITRAS ALPHONSE, restaurant, 201½ Craig, h 203½ Craig
" Alphonse, laborer, 426 Seigneurs
" Amédée, grocer, 312 and 314 Lafontaine
" Antoine, roofer, 432 Montcalm
" Antoine, roofer, 427 Montcalm
" Arthur, barber, 400 Seigneurs
" Arthur, joiner, 292 Frontenac
" Auguste, laborer, r 114 Dufresne
" C. N., M.D., physician, 1141 Mignonne
" Césaire, joiner, 385 Seigneurs
" Chas., carpenter, 290 Panet
" Denis, journalist, 347 Dorchester
" Edouard, janitor, 1886 Notre Dame
" F. X., laborer, 7 Jacques Cartier
" Francis Thomas, trader, 153½ German
" Frs. X., joiner, 187 Aqueduct
" George, laborer, 46 Manufacturers
" H., meat inspector Board of Health office, City hall, 1539 Notre Dame, h 1991 do
" Henri, laborer, 3 Prince George av
" Herménégilde, butcher, 570 St Patrick
" Hospice, electrician, r 202 St Charles Borromée
" J. Wilfred, law student, 131 St André
" Jean, laborer, 327 Mathieu
" John, laborer, 82 Lusignan
" Jos., fruit dealer, 22 St Lambert
" Jos., joiner, 154½ German
" Jos., laborer, r 40 Robin
" Jos., oyster depot, 47 St James, h 49 do
" Louis, baggageman G.T.R., 127 Ropery
" Mrs. A., wid Gédéon, 796 Amherst
" Mrs. A., wid N., 255 Montcalm
POITRAS MRS. H., French millinery and fancy goods, 1989 Notre Dame, h 1991 do
" Mrs. R., wid F. X., 131 St André
" O., joiner, 398 Montcalm
" Olivier, carpenter, 423 Wolfe
" Peter, roofer, 26 Leduc lane
" Philias, clerk, r 163 St André
" Philippe, laborer, 132½ Champlain
" Prospère, laborer, 16 Larivière lane
" Théodule, foreman, 8 Josephat
" Wilfred, clerk, 107 St André
" Xavier, driver, 14 Amherst
" Xavier, laborer, r 21 Manufacturers
" Zotique, veterinary surgeon, 351 Notre Dame
" Zotique, carter, 163 Ropery
Polan Edward, laborer, 22 St Martin
" John, clerk, 226 Seigneurs
" Michael J., clerk, 1024 St James
Poland Patrick, machinist, 447 Centre
" Wm., moulder, 17 Imperial av
Pole Charles, foreman, 88 Conway
" Edward, tea merchant, 32 Torrance
Polette William A., advocate, bds 14 St Louis
POLICE COURT, M. C. Desnoyers and C. A. Dugas, judges of sessions; Edmond McMahon, deputy clerk of the peace; William Fraser, crier; A. Giroux, messenger, Court house, east end, 1577 Notre Dame
POLICE MAGISTRATES' OFFICE, M. C. Desnoyers and C. A. Dugas, police magistrates; L. W. Sicotte, clerk of the peace; Edmond McMahon, first deputy clerk of the peace, special clerk to the magistrate; William Fraser, crier; Arthur Giroux, messenger, Court house, 1577 Notre Dame
POLICE DEPARTMENT, Lieut-Col George A. Hughes, chief; James Kehoe, L. G. Lapointe and C. D. Lancey, sub chiefs; Chas. Glackmeyer, jun., accountant; J. E. A. Biron, secy; Henri Dulaz, clerk; Andrew Cullen, chief detective; Ludger Arcand, secretary; David Barrett, John Robinson, I. Tremp, Olivier Campeau, J. Lafontaine and J. McMahon, detectives; A. Gauthier, drill instructor, west end City hall, 1539 Notre Dame
Police License department, C. Glackmeyer, jun., accountant; Hy. Dulaz, asst, City hall, 1539 Notre Dame

ROOFS REPAIRED
MONTREAL ROOFING COMPANY,
Corner LATOUR ST. and BUSBY LANE.
Telephones: Bell 1?0, Federal 1603. P.O. Box 9?9.

POLICE STATION No. 1, Central station, Frs. Beauchemin, sergeant in charge; J. A. Watson and Henry DeKornick, acting-sergeants; H. Dubois, M. Soullier, E. Berreau, patrol sergeants; 42 men; west end City hall, 1539 Notre Dame
POLICE STATION No. 2, Louis G. Lapointe, sub chief; F. X. Bouthillier and Jos. Reed, sergeants; D. Dépatie and H. Mercier, caretakers, 28 men; 47 Craig
POLICE STATION No. 3, Olivier Bouchard, sergeant in charge; Fred Beauregard and Ed. Choquette, acting-sergeants, 14 men; 1222 Ontario
POLICE STATION No. 4, William Ligget, sergeant in charge; François Paradis and Robert Proulx, acting sergeants, 27 men; 1585 Ontario n German
POLICE STATION No. 5, Frank Loye, sergeant in charge; James O'Keefe and Auguste Courtois, acting sergeants, 16 men; 121½ St George
POLICE STATION No. 6, Isaïe Charbonneau, sergeant in charge; Wm. McAllister and Thos. Sullivan, acting sergeants, 22 men; 32 Chaboillez
POLICE STATION No. 7, James Clark, sergeant in charge; Frank Gray and Michael Fennell, acting sergeants, 24 men; 67 Young
POLICE STATION No. 8, Séraphin Niquet, sergeant in charge; Paul Hill and Damase Thérien, acting sergeants, 19 men; 302 Seigneurs
POLICE STATION No. 9, Pat. Murphy, sergeant in charge; Thos. Cambridge and Paul Hill, acting sergeants, 24 men; 186 Grand Trunk cor Shearer
POLICE STATION No. 10, Wm. Eagan, sergeant in charge; Ed. Parker and Michael Hughes, acting sergeants, 14 men; 2629 St Catherine
POLICE STATION No. 11, Alfred Baignet, sergeant in charge; J. Courtois, sub-constable; Thomas Hilton and Louis Laramée, sub-sergeants, 16 men; 467 Notre Dame
POLICE STATION No. 12, Isaïe Gauthier, sergeant; A. H. Spedding and L. Gauthier, acting sergeants, 14 men; 362 Duluth av and 340 St Hypolite
POLICE STATION No. 13, Mathieu St Pierre, acting sergeant, 4 men; 755 Ontario n Dufresne
POLICE STATION No. 14, J. B. Angers, sergeant, 167 Rachel
POLICE STATION No. 15, Thos. Reeves, sergeant; Lemay and O'Donnell, acting sergeants, 20 men; Harbor Comm's building 27 Common
POLICE OF ST HENRY, J. M. Massey, chief, 1134 St James, Town of St Henry
Polinière Louis de, 19 St Famille
Poliott C., shoemaker, 251 Montcalm
Poliquin Alfred, shoemaker, 290 Plessis
" Denis, shoemaker, 163 St Christophe
" Denis, laborer, 61 Darling
" Edouard, shoemaker, 114 Champlain
" Geo., laborer, 100 Desery
" Jos., bookkeeper, 316 St André
" Jos., painter, 304a Amherst
" Jules, grocer, 21 St André
" Jules, grocer, 23 St Louis Hypolite, h 25 do
" L. S. C., clerk, 120 St Christophe
" Louis, carpenter, 122 Amherst
" Louis, plumber, 2 Boyer
" Mrs. A., wid F. X., 1128 Ontario
" Mrs. A., wid Jos., 2 Boyer
" Mrs. S., wid Denis, 189 Panet
" Philippe, laborer, 1304 Mignonne
" Pierre, tailor, 311 Panet
POLITO THEO., house, sign and decorative painter, and of the Dominion Glass Bending works, 356 St Hypolite. *See Adv p 729*
Poliwka Emil, commission merchant, 142 St Luke
Pollard John, shunter G. T. R., 176½ Bourgeois
Pollender Ed., laborer, 67a Dufresne
Pollett Henry, tailor, 42 Ryde
" Mrs. Mary, wid Thos., 42 Ryde
Pollock David, machinist, 121 Tupper
" James J., of Glassford Bros. & Pollock, 36 Chomedy
Pollock Jas., laborer, 75 Congregation
" Thomas, machinist, 117 Knox
Polly Andrew, carter, bds 100 Ann
" Thomas, carter, 100 Ann
Polytechnic school of Montreal, branch of faculty of arts, Laval University, U. E. Archambault, principal; E. Balète, director of studies; C. A. Pfister, Jos. Haynes, F. André, J. E. Vanier, S. Duval, M.D., J. D. Ducharme, A. Bonnin and Em. Belanger, professors; O. P. Jacques, acct, Plateau av off 1999 St Catherine
Pombert Mrs. M., wid Louis, r 55 Champlain
Pombrum Edouard, clerk, 389 Lagauchetière
Pominville Edmond, hotelkeeper, 94½ St André
" François, grocer, 185 Ropery
" François, carpenter, 33 St Margaret
" J. Bte., laborer, opp 16 Cuvillier
" Magloire, 30 St Dominique
" Napoléon, engineer, 7½ Chaboillez
" Ovide, jun., cigarmaker, 141 Mitcheson
" Ovide, sen., grocer, 141 Mitcheson
Pompanon P., carpenter, r 222 Craig
Pont Joseph, Hotel Suburban, 471 Craig
Pontant Arthur, restaurant, 1290 Ontario
Pontbriand Ed., foreman, 781 St Dominique
" Nap., shoemaker, 712 St Lawrence
Pontiac Pacific Junction Railway Co., hon. L. Ruggles Church, president; H. J. Beemer, vice-president and managing director; H. L. Maltby, secretary-treas; J. T. Prince, superintendent, Aylmer, Q., head office, rooms 11 and 12, 162 St James
Ponton Fabien, barber, 5 and 7 Market sq
PONTON JOSEPH, hairdresser and costumer, 50 St Lawrence, h 52 do
Pouton Louis, painter contractor, hardware, etc., 325 Notre Dame
" Moïse, barber, 477 St Lawrence
Poole Alex., merchant, 1009 St James
" John George, clerk, 193 Bleury
" Oscar, storeman, 23 Kent
" W. R., clerk, 193 Bleury
" Wm., 193 Bleury
Pooley Thos. A., foreman, 129 St Christophe
Popham E., insurance agent, room 32, 107 St James, h 769 St Urbain
" Jas., of J. Popham & Co., 1125 Sherbrooke
" Jas., & Co., manufacturers and wholesale dealers in boots and shoes, 39 Victoria sq
POPHAM JOHN, commissioner for Ont., Que., and Lower Provinces, and attorney Union Marine Insurance Co., Standard Marine Ins. Co. and Montreal Lloyds, 43 St Sacrament, h 291 Peel
Popodopolos George, pedlar, 13 Papineau sq
Populus Modeste, carter, 20 Fullum lane
Porcheron A. D., prop Canada Tobacco works, 22 St George, office, 44 do, h 26 Mance
" Edmond, bookkeeper, 76 St Denis
" John, contractor, 47 Sanguinet
Porlier Alphonse, joiner, 18 Beaudry
PORLIER C. F., supt St Cunegonde Water Works, 224 Richelieu, h 3135 Notre Dame, City of St Cunegonde
" Jos., bookkeeper, 18 St Elizabeth
Poron Napoléon, carter, 1 Josephine lane
Porrier Wm., carter, 349 Richmond
PORT WARDEN'S OFFICE, James Gibb Shaw, port warden and Lloyds surveyor; capt G. W. Morrison, deputy port warden; W. J. Anderson, bookkeeper, 199 Commissioners
Portelance Eugène, com traveller, 241 St Elizabeth
" François, clerk, 241 St Elizabeth
" George, shoemaker, 19 King
" M., com traveller, 241 St Elizabeth
Porteous Andrew, 96 Fulford
" Geo., agent, 40 St Hypolite
" Howard, agent, 40 St. Hypolite
" James, carpenter, 112 Charron
" John, drill instructor and customs officer, 11 Aylmer
" Mrs. J., wid Ernest, 11 Burnside place
" Mrs. M., wid John, 99 Mansfield
" Thomas, notary, 195 Cadieux
" Thomas, metal agent, 11 St Sacrament

PHŒNIX FIRE INSURANCE CO. OF HARTFORD.
Head Office, Canada Branch, 114 St. James St. Montreal., *GERALD E. HART, General Manager.*

Porteous W. S., accountant, 156 Mansfield
" Wm., carpenter, 40 St Hypolite
" Wm., M.D., physician, 340 St Antoine
" Wm. John, brassfinisher, 2085 St Catherine
Porter A. T., of Porter, Kemp & Teskey, 875 Dorchester
" Alfred, dry goods, 28 Richmond sq
" Frederick, laborer, r 77 Groulx lane

PORTER HENRY,
Tanner and Manufacturer of Calf and Goat Skins, Leather Belting and Hose, Lace Leathers, Oil Larrigans, Moccasins and Harness Wholesale, Office and Manufactory, 434 to 442 Visitation st, h 385 Sherbrooke st

Porter Henry, of Henry Porter & Co., 385 Sherbrooke
Porter John, clerk, 156 Lusignan

PORTER HENRY, & CO.,
Manufacturers FINE BOOTS and SHOES,
432 Visitation

PORTER, KEMP & TESKEY (A. T. Porter, A. E. Kemp, J. S. Teskey), wholesale fancy goods and fishing tackle, 210 St James
" L. H., clerk, 132 Murray
" Mrs. E., wid Hugh, 221 Sherbrooke
Portier rev R., Montreal college, 1181 Sherbrooke
Portland house, O. Laganière, prop, 4 Jacques Cartier sq
PORTLAND ROLLING MILLS St John, N. B., T. A. Morrison & Co., agents, Temple building, 185 St James
Portugais Eugène, restaurant, 1364 Ontario
" Francis, restaurant, 1497 St Catherine, h 1409 do
" Jos., laborer, r 75 Visitation
" Ludger, undertaker, 332½ Notre Dame
Portwine Fred., carpenter, 60 Menai
POST OFFICE BRANCH, E. M. Renouf, postmaster, 2238 St Catherine
POST OFFICE BRANCH, A. Dufresne, chief clerk, 333 St Lawrence
POST OFFICE, A. Dansereau, postmaster; assistant postmaster; J. McKeown, superintendent dispatch branch; J. Lawrence Palmer, general supt, 127 St James cor St François Xavier
POST OFFICE, CARRIERS' BRANCH, Western receiving house, G. A. Terroux, manager, 2310 Notre Dame; eastern receiving house, J. Jacques, manager, 1532 St Catherine; northern receiving house, A. Dufresne, chief clerk, 333 St Lawrence; Thos. Harding, superintendent, 127 St James
POST OFFICE DELIVERY BRANCH, Thos. F. Larseneur, chief clerk, 127 St James
POST OFFICE DESPATCH BRANCH, J. McKeown, superintendent; V. Baillargeon, chief clerk, 127 St James
POST OFFICE ENQUIRY OFFICE, A. Loftus, manager, 127 St James
POST OFFICE INSPECTOR'S OFFICE, Edwin F. King, post office inspector; D. Nelligan and J. E. Gervais, asst post office inspectors, 127 St James
POST OFFICE MONEY ORDER & SAVINGS BANK BRANCH, H. A. Bourret, senior clerk, M. O. branch, 127 St James
POST OFFICE POSTAGE AND BILL STAMP OFFICE, Mrs. John Fisher, Post office, 127 St James
POST OFFICE REGISTRATION OFFICE, O. Clement, chief clerk, 127 St James
Pottel Roch, bricklayer, 76 Seaton
Potter F. P., painter and paperhanger, 495 St Lawrence
Potter Francis W., clerk, 95b Drolet
" George, laborer, 21 Busby
" H. B., mnfr baking powder, coffee, spices, flavoring extracts etc., 774 Craig, h 41 Hutchison
" Herbert, moulder, 165 Magdalen
" J., station agent G.T.R., St James, h 36 Torrance
" John, supt gas works, 147 Ann
" Joseph, laborer, r 103 Prince
" L., storeman, 147 Ann
" Mrs. J., wid Wm., r 61 Ann
" Nicholas, laborer, 67 Dalhousie
" Thomas J., real estate and general auctioneer, 1811 Notre Dame, h 64 Crescent
" Thomas J., com traveller, 311 St Antoine
" Thomas S., clerk G.T.R., 36 Torrance
" Wm. Ed., of Wm. E. Potter & Co., 26 St Philip

POTTER WM. E., & CO., Importers of PAINTS and OILS, English, American and Canadian Wall Papers, Practical Painting and Paper Hanging promptly attended to,
26 St Philip,
Bell Telephone 1939

Potts J. E. S., surgical machinist, 561 St Dominique
" Mrs. Mary, wid John, 541 St Urbain
Potvin Alfred, merchant, 30 Desalaberry
" Amable, storeman, 20a Mountain
" D., cooper, 540 St Patrick
" Frs, carter, 201 St Constant
" H., bdg hse, 22½ St Elizabeth
" Hyacinthe, cooper, 232 Atwater
" James, laborer, 492 Lagauchetière
" Joseph, carter, 56 Pichette
" Joseph, trader, 296a Amherst
" Miss A., dressmaker, 9 McGill College av
" Mrs. C., wid Telesphore, 11 Sanguinet
" Mrs. E., wid J., 24 Mountain
" Ovila, cigarmaker, 2-3 Champlain
Poudrette Edward, clerk, 3 Vallée
" Francis, clerk, 3 Vallée
" Mrs. Mary, wid Edouard, 3 Vallée
Poudrier C., grocer, 463 Jacques Cartier
" Mrs. A., milliner, 1491 Notre Dame
Pouget Edmond, meat store, 194 St Lawrence
Poulet Felix, machinist, 12 Laberge lane
" George, agent, 751 St Denis
POULETTE NAP., groceries and provisions, 151 Papineau road, h 834 Mignonne
Poulin Alph., agent, 44 Latour
" Eugène, bank clerk, 684 Sanguinet
" Eugène, laborer, 159½ Panet
" Eugène Louis, clerk, 270 Drolet
" Généreux, trader, 18 Montana
" Godfrey, clerk, 114 McGill
" Henri, shoemaker, 323 Champlain
" J. H., tailor, 7 Dufaux lane
" Jos., baker, 403 Marie Anne
" Jos., carter, 108 Dufferin
" Joseph, gardener, 9 Dumarais
" Joseph, joiner, 343 Drolet
" Joseph, laborer, 263 St Dominique
" L. A., agent, 42 St Antoine
" L. E., teller Banque Nationale, 101 St James, h 317 Drolet
" Louis, barber, 975 St Catherine, h 18 Montana
" Louis, carter, 29 Payette
" Louis, laborer, 159½ Panet
" Louis, clerk, 488 Rachel
" Louis, policeman, 208 Centre
" Louis Généreux, trader, 4 Bonsecours market, h 18 Montana
" Mrs. S., wid Samuel, dressmaker, 118 St Elizabeth
" Nap., baker, 181 Pantaléon
" Nap., barber, 841 St Dominique
" Pierre, lumber merchant, 245 Richmond
" Pierre, laborer, 4½ Amherst
" Pierre, of P. Poulin & Co., 16 Bonaparte

GRAVEL ROOFING
MONTREAL ROOFING COMPANY,
Cor. LATOUR ST. & BUSBY LANE.
Telephones: Bell 130, Federal 1602. P.O. Box 909.

POULIN PIERRE. & CO., wholesale and retail dealers in eggs, poultry and game, cellars 4 and 5 Bonsecours market
" Pierre, jun., trader, 15½ Beaudry
" Pierre, sen., trader, 15½ Beaudry
Poulin Stanislas, grocer, 56 Breboeuf
Poulliot A., clerk, 466 St Hubert
" Chas., tailor, 56 German
" Geo., tailor, 637½ St James
" Henri, shoemaker, 323 Champlain
" James, grocer, 303 and 305 St Charles
" Joseph, cook, 38 Forgue av
" Joseph, laborer, r 22½ St Chas. Borromée
" Joseph, sculptor, 239 St Dominique
" L. B., vet surgeon, res and office 466 St Hubert
" Michael, laborer, 695 Grand Trunk
" Nap., clerk, 339 Laval av
" Paul, joiner, r 67½ Visitation
" Valmore, confectioner, 55 Labelle
" Victor, tinsmith, 306 Manufacturers
" W., com traveller, 56 German
Pouliotte Ed., plumber, 784 St Dominique
" J., shoemaker, 19 Chatham
Poullin James, gardener, 1214 St Lawrence
Poulton Jas., laborer, 1a Dorchester
Pounden Wm., clerk, 174 Duluth av
POUPARD ALPHONSE, coal and wood merchant, 393 Craig, h 95 Dufferin
POUPART A., wood and coal, hay, straw, &c., 582 Dorchester, h 104 St Charles Borromée
" Amédée, laborer, 463c Beaudry
" Cyrille, brakeman, 17 Chateauguay
" Domina, brakeman, 11 Colerane
" Domina, laborer, 202 Frontenac
POUPART, DEROUSSELLE & CORBEIL, fancy and staple dry goods, 1553 St Catherine
" J. N., of Poupart, DeRousselle & Corbeil, 1234 St Catherine
" Jos., 671 Notre Dame
" Louis, milkman, 581 Laval av
" P., advocate, bds 105 St Paul
" Raphael, laborer, 15 Chateauguay
" Théodule, laborer, 132 Ropery
Pourchonnet Frédéric, conductor, 566 Wolfe
Poutin Joseph, plumber, 5 St Elizabeth
" Louis, tailor, 433 Marie Anne
Poutre Joseph, grocer, 555 Grand Trunk
" Joseph, grocer, 705 Charlevoix
Pouvé Nap., founder, r 162 Champlain
Pow James, clerk, 165 Laval av
Powell James, mechanical draughtsman G.T.R., 773 Wellington
" F. F., supt Montreal Roofing Co., 81 Cadieux
" Jas., engineer, 490 Seigneurs
" John, carter, 91½ Amherst
" Mrs. Rachel, wid John A., 5 Drummond
" W. B., local manager Montreal division G.N.W. Telegraph Co., cor St François Xavier and St Sacrament res St Lambert
Power Alfred, carter, 73 Dalhousie
" Edward, foreman, 10 Eleanor
POWER F. H., boots and shoes, 1840 Notre Dame, h 3821 do, Town of St Henry
" Jas., machinist, 359 Charron
" John, letter carrier, 71 McCord
" John, engineer, 353 Charron
" Jos., laborer, r 504 Albert
" Jos., laborer, r 103 Prince
" Lawrence, bricklayer, 65 Murray
" Lawrence, engineer, 177 Nazareth
" Martin, carpenter, 17 Balmoral
" Michael, shoemaker, 125 Wellington
" Miss Bridget, dressmaker, 1661 Ontario
" Miss M. A., 37 Cotte
" Miss Mary Ann, 163 Vitré
" Miss Jane, 90 Lagauchetière
" Mrs. Eleanor, wid William Edward, 512 Laval av
" Mrs. Hannah, wid Pat., 160 Prince
" Mrs. Marg., wid Jeffrey, 128 Centre
" Mrs. Margaret, wid Francis, 21 St Chs Borromée
" Mrs. Sarah, wid Edward, 88 Craig
POWER N.J., asst accountant G.T.R., 130 St Etienne, h 23 Milton
" Nicholas, laborer, 69 Dalhousie
Power Nicholas, laborer G.T.R., 26 St Columban
" Richard, weigh master, 266 Craig
" Thomas, machinist, 63 McCord
" Thos., moulder, 205 Ropery
Powers Edward L., distiller, 368 Richmond
" John, driver, 91½ Amherst
" John, gardener, 75 St Alexander
" John, moulder, 69 Duke
" William, watchman, 449½ St Dominique
Powles Henry, fitter G.T.R., 45 Rushbrook
" Wm. E., machinist, 41 Rushbrook
Pownall Robt., insurance agent, 25 Guilbault
Pownel W. H., shipper, 586 Amherst
Powney Chas., clerk, 2069 St Catherine
" Mrs. M., wid Robt., 142 Murray
Powter A. R., clerk, 138 St Luke
" C. Barratt, clerk G.T.R., 138 St Luke
" N. B., com traveller, 138 St Luke
Poyant Alexis, laborer, 191a Desery
Prairie J. H., advocate, 75 German
" Médéric, policeman, 43 Chaboillez
" Mrs. M. L., wid Joseph, dressmaker, 45 St André
" Raoul, shoemaker, 103 German
" Philippe, com traveller, 104 Dufferin
Prance Wm., of Normandin & Prance, 60 Craig
Prando Jas., laborer, 27½ Amherst

PRATT A. T.,
MERCHANT TAILOR,
64 Beaver Hall hill, h do

Pratt Edward C., assistant accountant Molsons bank, 97 Union av
" Edward, tinsmith, 104 Shearer
" Estate late hon. John, B. M. O. Turgeon, manager, 16 Custom House sq
" Francis, tinsmith, 126 Bourgeois
" Frederick, 102 St Denis
" G. A., clerk, 19 Plateau
" Henry, laborer, 151 Grand Trunk
" John, 261 St Urbain
" Jos., joiner, 69 Seaton
" Mrs. A., wid Wm., 104 Shearer
" Mrs. Albina, wid Richard, 2 Monet lane
" Mrs. Matilda, wid John, 871 Dorchester
" Noël, cabinetmaker, 30 Victoria
" S. Samuel, clerk, 19 Plateau
" Thomas, machinist, 104 Shearer
" Wm., tinsmith, 85 Congregation
PRATT'S ASTRAL OIL, C. Peverley, wholesale agent, 405 St Paul
Pratte Geo., shoemaker, 1083 Mignonne
" George Théophile, shoemaker, 1092 Mignonne
" Jos., driver M.S.R., 607 St Catherine

PRATTE L. E. N.,
Importer of and Dealer in American, European and Canadian Pianos, Organs and Harps; General Agent for Hazelton Bros., J. & C. Fischer, Kranich & Bach, Newby & Evans, The Dominion Organ and Piano Co. of Bowmanville, Ont., The Æolian Organ Co., and others,
1676 Notre Dame, summer res St Rose, bds St Lawrence Hall, 139 St James

Prax Alfred, clerk, 47 Aylmer
Précourt J. B., joiner, 103 St Hubert
" Stanislas, painter, r 164½ Montcalm
Preddy Thomas, fireman, 81 Bourgeois
Precham Jas., laborer, r 41 Mullins
Prefontaine Alf., architect, 12 Place d'Armes, h 31 Notre Dame de Lourdes

BLOUIN, DESFORGES & LATOURELLE,
Hot Water, High or Low Pressure Steam Heating for Churches, Convents, Private Residences, Etc., Etc.
Bell Telephone 2235. **520½ CRAIG STREET, MONTREAL.**

Préfontaine Alexis T., policeman, 165 St André
" Cléophas J., com traveller, 212 Maple
PREFONTAINE I., 35 St James, h 75 St Denis
" Miss Justina, 33 St Agathe
" L. A., architect, 12 Place d'Armes, h 31 Notre Dame de Lourdes
PREFONTAINE LOUIS, grain and hay dealer, 125 College
" Mrs. Aurélie, wid Alex., 343 Rivard
" Raymond Q.C., M.P., of Robidoux, Préfontaine, St Jean & Gouin, 318 Sherbrooke

PREFONTAINE TOUSSAINT,
Lumber and Timber Merchant,
cor Napoleon Road and Tracy,
Town of St Cunegonde,
h 2767 St Catherine West,
Telephones: Bell 8141, Federal 1407

Prender Narcisse, policeman, 751 St Catherine
PRENDERGAST E. F., insurance and commission agent, Notre Dame des Neiges
" Geo. Jno., laborer, 53 Forfar
" Jas., 147 Grand Trunk
" Jas., laborer, 46 Dorchester
" Jas., laborer, 15 St Columban
" Jas., laborer, 50 Young
" John, laborer, 46 Dorchester
" John James, carter, 127 Grand Trunk
PRENDERGAST M. J. A., manager Banque d'Hochelaga, Imperial building, 107 St James, h 7 Hanover, sum res 1 St Thomas, Longueuil
" Martin, carter, r 43½ St Patrick
" Michael Jos., moulder, 52 St Patrick
" Mrs. Mark, 32 Shuter
" Patrick, laborer, 195 St Etienne
" Thomas, driver, 143 College
" Toussaint, lumber merchant, 2767 St Catherine
PRENDERGAST W. J., M.D., physician and surgeon, 169 Craig
PRENOVEAU, TURCOT & MARTINEAU, contractors, 407 Berri
" Chas., lumber merchant, 787 St Denis
" Jos., laborer, 80 Dufresne
" Jos., laborer, 381 Mathieu
Presbyterian chapel, rev M. Stewart Oxley, B.A., 75 Insp ctor
PRESBYTERIAN CHURCH IN CANADA, Home Mission, rev R. H. Warden, D.D., secretary, 198 James
PRESBYTERIAN CHURCH IN CANADA, office of Board of French Evangelization, rev R. H. Warden, D.D., secretary-treasurer, 198 St James
PRESBYTERIAN OFFICES, rev R. H. Warden, D.D., and James Croil, 198 St James
PRESBYTERIAN RECORD, monthly, annual subscription 50c; in parcels to one address, 25c per copy; issued by authority of the General Assembly of the Presbyterian Church in Canada, James Croil, editor; Gazette Printing Co., printers, office 198 St James
PRESBYTERIAN THEOLOGICAL COLLEGE, rev D. H. MacVicar, principal, 67 McTavish
PRESBYTERIAN THEOLOGICAL COLLEGE, Treasurer's office, rev R. H. Warden, D.D., treas, 198 St James
Prescott J. H., grocer, 269 St Hubert
" John, laborer, r 229 Chatham
" Mrs. Ellen, wid Christopher, 152 Prince
" Mrs. Jane, wid John 493 Albert av
Préseau A., carter, 180 Visitation
Préseault Wilf., carter, 230 Mount Royal av
Presner E., pedlar, 276 St Constant
Press Association, Province of Quebec, R. R. Samuel, secretary-treasurer, Gazette office, P. O. box 745
Presseau Eustache, gardener, 607 St Hypolite
" F. R., fruit store, 37 Chaboillez sq
" J. Bte., mason, 73 Pantaléon
Presseau Louis, carter, 6 Grothé
" Maxime, fireman, 300 German
" Régis, fireman, 37 Chaboillez sq
Presseault Ed., trader, 411 St Hypolite
Pressey Chas., shoemaker, 171½ St Urbain
Preston Edmund, clerk, bds 88 Cathcart
" M., com traveller, 132 Peel
" Wm., stableman 65a St Hypolite lane
" William, painter, 2304 St Catherine
Pretty Thomas, plater, r 194½ St. George
Préville Louis, clerk G. T.R., 205 St Elizabeth
Prévost Alex., clerk, 175 St Catherine
" Alph., clerk, 262 Logan
" Alphonse, carter, 186 Aqueduct
" Alphonse, of Prevost & Fils, 19 St Félix
" Amédée, laborer, 574 Laval av
" André, baker, 289 German
" Armand, 30 St François Xavier, h 410 Sherbrooke
" Arthur, butcher, r 101 Chateauguay
" Azarie, blacksmith, 95 Dufresne
" Azarie, laborer, 82 Shearer
" Basile, wood merchant, 235 Champlain
" Benj., shoemaker, 433 Rachel
" Benjamin, clerk, 191 Maisonneuve
" Charles, rubber shop, 60 Maisonneuve
PREVOST CHAS. A., builder, arbitrator and valuator, 155 St André
" Cillibert, moulder, 85 Davidson
" E. A., clerk Circuit Court, 283 St Hubert
PREVOST H., & CO. (H. Prevost), dealers in fancy and staple dry goods, 2599 and 2601 Notre Dame and 2267 St Catherine
" H., of H. Prevost & Co., 66 Coursol
" Hector, of Hector Prévost & Co., 300 Mountain

PREVOST HECTOR & CO.
(Hector Prevost),
European Wine and Spirit
Agencies, Customs Brokers,
Forwarding and Commission Agents,
Advances on Warehouse Receipts,
30 St Francois Xavier st

Prévost Honoré, of H. Prévost & Co., 31 Chaboillez
" Isaïe, laborer, 111 Dufferin
" J. A., bookkeeper, 83 Fort
" J. Bte., carter, 20 Marie Joseph
" Jean, law student, 182 St Hubert, summer res St Jerome
" Jean Bte., laborer, r 101 Chateauguay
" Joseph, laborer, 60a Amherst
" Joseph, carter, Provençal lane
" Jos., butcher, 79 St André
" Jos., stonecutter, 379 Papineau road
" Jos., laborer, 59 Papineau sq
" Jos., foreman, 711a Sanguinet
" Joseph, bookkeeper, 155 Mitcheson
" Joseph, carter, r 144 Dufresne
" Joseph, carter, 295 Champlain
" Joseph, driver, r 36 Smith
" Jos., jun., ice dealer, 1030 St Lawrence
" Jos., sen., ice dealer, 1030 St Lawrence
" Jos., sen., milkman, 58 Maisonneuve
" Joseph E., policeman, 141 Panet
" Léandre, stonecutter, 438 Drolet
" Léandre, of Prevost & Fils, 19 St Felix
" Léandre, clerk, 180 St Antoine
" Léon, agent, 297 Berri
" Louis, clerk, 105 Gain
" Louis, com traveller, 1379 St Catherine
" Louis, shunter, r 101 Chateauguay
" Louis, carter, 233 Champlain
" Ls. Nap., bookkeeper, 1130 St Lawrence
" Major, A. D. C., 300 Mountain
" Michel, stonecutter, 901 St Dominique
" Michel, storeman, 573 St Hypolite
" Michel, fireman, 271 Montcalm
" Mrs. A., wid D., r 418 St Hypolite
" Mrs. C., wid Maxime, 321½ St Lawrence

ASPHALT FOR FLOORS OF BREWERIES, LAUNDRIES, WAREHOUSES, &c.
MONTREAL ROOFING CO.,
LATOUR STREET, Corner BUSBY LANE.
Telephones: Bell 130, Federal 1602. P.O. Box 909.

Prevost Mrs. E., wid Francis, 345 Montcalm
" Mrs. Mathilde, wid Louis, 14 St Louis
" Mrs. R., wid Amable, 300 Mountain
" Mrs. T., wid A., 81½ Berri
" Mrs. Z., prof of piano, 31 Chaboillez
" Mrs. Zulima, wid Moïse, 171 Poupart
" Narcisse, laborer, 3 Schoolhouse
" O. E., special constable, 196 Wolfe
" Pierre, ice dealer, 1030 St Lawrence
" Pierre, shoemaker, 231 Champlain
" Pierre, carter, 17 Joachim lane
" Pierre, jobber, 60 Albert
" Pierre, electrician, 101 Marlborough
" Rémi, 50 St André
" Roméo, 30 St François Xavier, h 300 Mountain
" S., carter, 342½ Montcalm
" Simon, moulder, 130 Lagauchetière
" Sinaï, ins agent, 88 Berri
" & Son, city express and parcel delivery office, cor Chaboillez and Albert
" T., clerk, 62 Rivard
" Vital, confectioner, 323 St Lawrence
" Zéphirin, ins agent, 86 St Hubert
Prézeau André, carter, 25 Eleanor
" Chrysostôme, carter, 657½ St James
" Joseph, shoemaker, 56 Barré
" Ludger, carter, 21 King
" Ludger, sen., carter, 164 St Maurice
" Ludger, jun., carter, 166 St. Maurice
" Nap., gr cer, 9½ St Margaret
Price Alfred, engineer, r 451 St. James
" C. E. B., professor of music, 20 Belmont
" Charles E., 311 St Urbain
" Fred., clerk G.T.R., 226 Magdalen
" Geo. Jos., 669 St James
" James, moulder, 158½ Prince
" James, laborer, 55 St Patrick
" James, laborer, 7 Jules av
" James, hides, calfskins and pelts, 17½ and 19 William, h 157 St Dominique
" John, hides and wool, 79 College, h 348 St Antoine
" John H., butcher, 13 St Lawrence market, h 2 Mount Charles place
" Joseph, butcher, 614 Wellington
" Martin, clerk, 78 Sanguinet
" Mrs. Annie, wid Wm., bdg hse, 2 Mount Charles place
" Mrs. Emma, wid Wm., 226 Magdalen
" Mrs. L., wid L. W., 159 Chatham
" Richard, hide dealer, 161 St. Dominique
" S. D., accountant, 96 St George
" Samuel, cattle exporter, 36 Coursol
" T. H., hides and wool, 77 College
" Thos., trader, 108 Canning
" Thos., trader, 255 Richmond
" W. Edward, chief clerk audit office C.P.R., 1148 Dorchester
" W. J., leather merchant, 31 St Luke
" William, machinist G.T.R., 139 Charron
" Wm., packer, 2 Mount St Charles place
Pricourt Alexis, laborer, 14 Leclaire av
" Alfred, moulder, 334 Papineau road
Pride Wm., moulder, 153 Lusignan
" Wm., machinist, 40 Little Manufacturers
Pridham Fred., P.O. clerk, 45 Mayor
Priest Alfred A., steamfitter, 92 Gain
Prieur A., city agent Glasgow and London Ins. Co., 375 Berri
" Arthur, advocate, 26 Berri
" C. Auguste, civil engineer, 430 Lagauchetière
" E., grain dealer, 1496 Notre Dame
" Etienne, barber, 540½ Dorchester
" Etienne, clerk, 128 Delorimier av
PRIEUR F., merchant tailor, 3469 Notre Dame, Town of St Henry, h 38 Agnes, Town of St Henry
" J. C., med student, 105 St Hubert
" Miss A., of Mrs. Seers & Miss Prieur, 1726 St Catherine
" Mrs. E., milliner, 1496 Notre Dame
Primault Pierre, laborer, 9 Davidson
Primeau Albert, agent, 157 St Constant
" Antoine, joiner, 55 Rouville
" Arthur, storeman, 98 Bleury
Primeau Eug. A., law student, room 52 Imperial building, 107 St James, h 112 Drolet
" Flavien, bookkeeper, 112 Drolet
" Hyacinthe, laborer, 107 Iberville
" Hyacinthe, laborer, 15 St Catherine
" J., clerk, 3 51 Notre Dame
" J., collector, 552 Berri
" J., painter, 270 Champlain
" J. A., professor, 285 Berri
" J. Bte., gen ins agent, 285 Berri
" Joseph, carpenter, 792 Notre Dame
" Joseph, laborer, 252 Iberville
" Louis, laborer, 168 Chateauguay
PRIMEAU LOUIS ANTOINE, principal Olier school, R.C., for boys, 216 Roy cor Drolet, h 112 Drolet
" Ludger, r 40 St Charles
" Maxime, clerk, 157 St Constant
" Mrs. H., wid Joseph, 73 Vitré
" Mrs. Mary, wid Alex., 409 Seigneurs
" Napoléon, clerk, 366 Notre Dame
" Ovide, second-hand store, 1090 St Lawrence
" Onésime, grocer, 57 and 59 Prince
" Pierre, carpenter, 19 St Rose
" Pierre, painter, 412 Seigneurs
Prince Arthur, com traveller, 63 Argyle av
" John, laborer, 106 Marlborough
PRINCE JOHN S., furniture manfr, 291 and 293 St Paul, h 64 German
" Mrs. Wm., 4 Gain
PRINCESS LOUISE RESTAURANT, Geo. Chartrand, proprietor, 1634 and 1636 Notre Dame and 53 St Jean Baptiste
Pring Alfred, engineer C.P.R., 89 Marlborough
" Gilbert, fireman, 613 St. Catherine
" Richard, engineer, 615 St Catherine
Pringle A., of T. Pringle & Son, 2439 Notre Dame
" G. W., fruits and provisions, west end St Ann's market, h 87 Congregation
" George, driver, 529 Seigneurs
" Jas. J., fruits and confectionery, 922 Dorchester
" John, foreman, 77 Moreau
" Robert, carter, 115 Congregation

PRINGLE T., & SON
(Thomas & Alex.),
Millwrights, Mechanical and Hydraulic Engineers, Agents for Water Wheels, Water Wheel Governors, Grist, Flour, and Grain Cleaning Machinery,
2439 Notre Dame street

Printest Archibald, laborer, 199 Ropery
PRISON DES FEMMES, under the direction of the sisters of the Good Shepherd, mother St Hélène, superioress; rev A. N. Dugas, chaplain; Pretestant division, under Miss McNeil, 182 Fullum
Priston Walter, shoemaker, 22 Lagauchetière
Pritchard Hugh, laborer, 154 Congregation
" John, contractor, 9 Dupré
Privé J. Bte., carpenter, 122 Frontenac
Privett Mrs. E., wid H. T., 87 Union av
Procesky Paul, foreman, 486 St Lawrence
PROCTOR CHARLES D., hops, barley and malt, 34 Lemoine, h 724 Sherbrooke
" George, packer, 10½ Berthelet
" J. M., watchmaker, 115 Campeau
" James R., bank teller, 106 Laval av
PROCURE OFFICE OF THE SEMINARY OF ST SULPICE, rev J. Bte. Larue, procureur; Louis Barré, collector; G. A. Raymond, accountant; E. Lafleur, notary; J. Bonin, notary, 1710 Notre Dame
Progressive Benefit order, Wm. M. Davey, supreme president, 242 St James
Pronoveau Elie, cigarmaker, 999 Ontario
" Mrs. Mathilda, wid Auguste, 24 St Rose
Pronovost Mrs. M. L., wid Henry, 363½ Visitation
Prosser Alfred, painter, 787 St James
Proteau Ferd, laborer, 144 Wolfe

PHŒNIX FIRE INSURANCE CO. OF HARTFORD.
Established 1854. | MONTREAL AGENTS, Cyrille Laurin & G. Maitland Smith, 114 ST JAMES STREET. | Security Undoubted.

PROTESTANT ASSOCIATED CHARITIES, Walter Drake, president; Ed. Hollis, hon secretary treasurer, 242 St James
PROTESTANT BOARD OF SCHOOL COMMISSIONERS CITY OF MONTREAL, rev. D. H. MacVicar, LL.D., chairman; Richard Holland, rev A. G Upham, ald J. S. Archibald, D.C.L., J. H. Mooney, ven. archdeacon Evans, commissioners; E. W. Arthy, M. A., secretary; C. J. Binmore, treasurer; William Laughton, janitor, cor Burnside place and Peel
" Board of School commissioners, Longueuil, Wm. Cooper, J. P., chairman; W. Simpson Walker, sec-treas; R. W. Kydd and Miss Kydd, teachers
PROTESTANT COMMISSIONERS SCHOOL, C. A. Humphrey, principal; Geo. Brown, caretaker, 347 St Dominique cor Sherbrooke
" Female prison, Miss Wade, matron, 182 Fullum
PROTESTANT HOSPITAL FOR THE INSANE, James Brown, secretary, room 11 Mechanics institute, 204 St James
PROTESTANT HOUSE OF INDUSTRY AND REFUGE, David McMillan, superintendent; Mrs. D. McMillan, lady superintendent, 691 and 693 Dorchester
PROTESTANT INFANTS' HOME, Mrs. Benj. G. Davis, 1st directress; Mrs. Charles Ault, treasurer; Mrs. Van Allen, matron, 506 and 508 Guy
PROTESTANT (MACKAY) INSTITUTION FOR DEAF MUTES, Côte St Luc road
PROTESTANT ORPHAN ASYLUM, Cyrus Thomas, superintendent; Mrs. Thomas, matron, 2409 St Catherine
PROTESTANT SCHOOL COMMISSIONERS OFFICE, William Laughton, janitor, cor Burnside place and Peel
PROTHONOTARIES OFFICE, hon. Arthur Turcotte, prothonotary Superior court; L. H. Collard, deputy clerk Court of Review; George H. Kernick, Ed. Desmarais, D. Gareau, L. D. Gareau, J. Lazeau, G. H. A. Collard, D. Messier, Ed. Barry, Wm. Bruce, (acct), deputy prothonotaries, Superior court, Court house, 1577 Notre Dame
Proud W. W., 34 Coursol
Prouder James, clerk, 3 Jurors
PROUDFOOT ALEX., oculist and aurist to Western Hospital and Montreal Dispensary; artificial eyes kept, 2 Phillips place, Tel 3019
" Duncan, fireman G.T.R., 56 Sebastopol
Proulx Albert, plumber, 227b Papineau road
" Amable, laborer, 35 Robb terrace
" André, shoemaker, 89 Maple
" Antoine, laborer, 334 Lafontaine
" Arthur, laborer, 227b Papineau road
" Basile, cabinetmaker, 2162 Notre Dame
" Célestin, carter, 962 Mignonne
" Cyrille, laborer, 1272 Ontario
" Félix, mason, 345 St Hypolite
" François, laborer, 6 6 Ontario
" Gédéon, butcher, stall 1 St James market, h 1570 St Catherine
" Gilbert, trunkmaker, 89 Versailles
" Gustave, fruit dealer, Bonsecours market, res Village Turcot
" H., stonecutter, 653 St James
" Henri, carter, 44 Lusignan
" Herménégilde, laborer, r 33 Desalaberry
" Husmer, laborer, r 241 Centre
PROULX J. T. P., M.D., physician and surgeon, 1624 St Catherine
" Jos., engineer, 81 Quesnel
" Jos., engineer, 170 Railway track
" Jos., shoemaker, 401 St Hypolite
" Jos. N., sanitary offic r, 198 Sanguinet
" Louis A. W., accountant and agent, 1618 Notre Dame, h 230 St Hubert
" M., brassfounder, 863 Rivard
" M., of S. & M. Proulx 14 Maisonneuve
" Miss T., 392 Montcalm
" Mrs., wid Jos., r 971 St Dominique
Proulx Mrs. Emélie, wid Joseph, confectionery, 4 Iberville
" Mrs. Félix, grocery, 345 St Hypolite
" Mrs. Joséphine, wid P, 169 Amherst
" Mrs. L., wid Jos., 5a Fortification lane
" Nelson, 267 Rivard
" Odilon, mason, 365 Champlain
" Olivier, bookkeeper, 208 Frontenac
" Pierre, agent, 285 St Constant
" Robert, police sergeant, 6 St Denis
" S. & M., carpenters and joiners, 33 Fortification lane
" Siméon, of S. & M. Proulx, bds 1 St Dominique
" W. A., of G. M. Hodges & Co., 209 St Dominique
Proux Edouard, fancy dry goods and corsets, 1766 St Catherine, bds 29 St Denis
Provan John L., of Provan & Perrault, rooms 102 University
" & Perrault, grain dealer, 54½ St Antoine
Provançal André, butcher, 839 Rivard
" Damase, butcher, 105 St Paul
" Hilaire, 144 Dufresne
" Jos., blacksmith, 98 Plessis
" Joseph, joiner, 898 St Dominique
" Miss Malvina, bdg hse, 149 Bleury
" Moise, laborer, 197 Dufresne
Provencher Alphonse, hatter and furrier, 1534 Ontario
" Ed., butcher, 279 Berri
" Ernest, storekeeper, 279 Berri
" Geo., hatter, 275 German
" Jos., baker, 51 St Catherine
" Mrs., wid A. M., 442 St Urbain
" Mrs. C., wid Michel, 275 German
" Mrs. Delia, wid Antoine, dressmaker, 106½ Bleury
" Norbert, photographer, 174 German
" Olivier, laborer, 411 Visitation
" Pierre, printer, 326 Cadieux
PROVIDENCE ASYLUM, 797 St Catherine
PROVIDENCE ASYLUM, rev sister Marie Claire, superioress, 1631 St Catherine
" chapel, rev A. Archambault, chaplain, 1631 St Catherine
" Orphan asylum, rev sister Edwidge, superioress, 1204 Mignonne
PROVIDENT SAVINGS LIFE ASSURANCE SOCIETY OF NEW YORK, R. J. Logan, general agent; F. E. Phillips, gen agent, Province of Quebec, room 32 Imperial building, 107 St James
Province of Quebec Life Underwriters association, H. G. Corthorn, president, G. F. Junkin, treasurer, 184 St James

"PROVINCE of QUEBEC ASSOCIATION of ARCHITECTS,"
186 St James street

PROVINCIAL BOARD OF HEALTH, Dr. E. P. Lachapelle, president; Dr. E. Pelletier, secretary; Dr. J. A. Beaudry, inspector of health, 76 St Gabriel
" Exhibition grounds, Léandre Gallière, caretaker, Mount Royal av
PROVINCIAL GOVERNMENT ROOMS, 76 St Gabriel, F. X. Dequoy, caretaker
PROVINCIAL IMMIGRATION OFFICE, E. Marquette, agent 813 Craig
PROVINCIAL REVENUE OFFICE, Wm. B. Lambe, collector of Provincial revenue; Philorem Lamontagne, deputy, 63 St Gabriel
Provost André, storeman, 137 German
" André, baker, 289 German
" Azarie, laborer, 103 Rachel
" B., storeman, 191 Maisonneuve
" C. A., com traveller, 244 Berri
" Camille, contractor, 443 Rachel
" Charles, joiner, 813 St Dominique
" Delphis, stonecutter, 399 Plessis
PROVOST E., & CO., accountants and real estate agents, 43 St Gabriel
" Elie of E. Provost & Co., 179 Visitation
" Felix, finisher, 422 Maple

METAL AND SLATE ROOFING Montreal Roofing Coy., Cor. Latour St. and Busby Lane
TELEPHONES: Bell 130. Federal 1602. P.O. Box 9.

Provost François, butcher, 181 Maisonneuve
" Frédéric, laborer, 60 Prince
" G. C., plasterer, 223a Pantaléon
" Gilbert, laborer, 19 Chatham
PROVOST J. A., groceries and provisions, 772 St Denis and 122 Mount Royal av
" J. A., saloon, 770 St Denis
" J. B., farmer, 30 Frontenac
" Jos., pork butcher, 63 Bon-ecours market, h 79 St André
" Jos., laborer, 384 Centre
" Jos., laborer, 302½ Amherst
" Jos., joiner, 898 St Dominique
" Jos., barber, 33 Jardin
" Joseph, carter, 529 William
" Jovite, joiner, 47 Poupart
" L., grocer, 722 St Denis
" Médéric, hay merchant, 295 Mignonne
" Miss Adéline, seamstress, 98 St Elizabeth
" Miss Esther, dressmaker, 73 Visitation
" Miss Sophie, 21 St Dominique
" Mrs. D., wid Xavier, 521 Wolfe
" Nap., carter, r 340 Beaudry
" Nap., engineer, 10 Robb terrace
" Nap., clerk, 26 Fullum lane
" Nap., clerk, 134 Maisonneuve
" Nap., baker, 221 Pantaléon
" Octave, shoemaker, 212 and 216 Dorchester
" Peter, captain No. 4 fire station 15 Chaboillez sq
PROVOST TELESPHORE, hardware, 107 and 109 St Paul, h 23 St Hubert
" Xavier, nailmaker, 192 Centre
Prowse George, plumber, 15 Mayor

PROWSE GEORGE R.,
Manufacturer of
Wrought Steel Cooking Ranges, Hot Water and Hot Air Heating Apparatus, Refrigerators and Water Filters, Kitchen and Laundry Furnishings,
224 St James,
h 241 Mountain,
summer res Valois

Prowse Leonard, tinsmith, plumber, steam and gas fitter, 603 Wellington
" Mrs. Grace, wid Samuel, 543 Wellington
" Wm., trader, 379 Centre
PRUD'HOMME A., & BRO., general hardware, paints and oils, wholesale and retail, 1940 Notre Dame
" Alex., coachman, 126 St James
" Alex., of A. Proudhomme & Bro., 48 St Margaret
" Arthur, clerk, 417b Cadieux
" Arthur, clerk, 90 St Martin
" Cyrille, cabinetmaker, 220 German
" Cyrille, carpet layer, 1645 Ontario
" Delphis, grocer, 516a Laval av
" Dolphis, grocer, 511 Marie Anne
" Edouard, restaurant, 2305 Notre Dame
PRUD'HOMME EUSTACHE, notary, 2149 Notre Dame
" Ferdinand, bookkeeper, bds 80a German
" Francis, driver, 106 Inspector
" Francis, carter, 292 Centre
" Gédéon, hardware, 140 Centre
" J. Alex., bookkeeper, 480 St Dominique
" J. B., fruit dealer, 16 Amherst
" Jacques P., watchmaker, 279 Seigneurs
" Jos., joiner, 322 Montcalm
" Jos., 180 Visitation
" Jos., tailor, 1377 Notre Dame
" Jos., tailor, 15½ Gosford
" Louis, shoemaker, 319 Beaudry
" Louis, clerk, 246 Wolfe
" Miss Marg., 1367 St Catherine
" Mrs. A., wid P., 70 St André
" Mrs. Marie Louise, wid Eustache, 347 Richmond
" Mrs. O., wid Nérée, 221½ Amherst
" Simon, baker, 325 Plessis
Prume J. F., professor of violin, 64 McGill Coll av
" J. J., medical student, 64 McGill College av
Pruneau Alex., cabinetmaker, 290 Fullum
" Alfred, professor, 273 German
PRUNEAU EDMOND, artist, natural flowers preserved and waxed, 1879 St Catherine
" J. Bte., manufacturer of plaster ornaments, 168 St Elizabeth, h 1257 Mignonne
" J. Bte., plasterer, 2 Grothe
" L. P., merchant, 97 Crescent
" Télesphore, moulder, 445 Amherst
Pryce Edward, laborer, 173 Richardson
Pugh John, carpenter, r 12 Pea lane
" Sam., brakeman G.T.R., 49 Magdalen
Pujos Alex., joiner, 427 Wellington
" Geo., accountant, 29 St Constant
Pullam Joseph, carter, 111 Delisle
Pullar Robt., & Sons, 112 Temple bdg, 185 St James
Pullen J. F., clerk, 121 Shuter
" Mrs. Helen, wid Mart., 353c Drolet
" W., laborer, 960 St James
" W. G., accountant, 121 Shuter
Pullman Palace Car Co., 78 Mountain
Pulsford Wm. Hanson, M.A., pastor of Emmanuel Church, res Turkish Bath, 140 St Monique
Pupin Geo., courtier en vins liqueurs, spiritueux et comestibles, 77 St François Xavier, h 81 St Chas. Borromée
Purcell —, 4 Dufferin av
" Andrew, foreman, 130 Beaudry
" Alfred, fireman, 213 Iberville
" Chas., laborer, 470 St Patrick
" Henry, carter, 468 St Patrick
" Henry, carter, 474 St Patrick
" J. P., customs officer, 108 St Famille
" John, grocer, 114 Lagauchetière, h 43 Desalaberry
PURCELL JOHN D., M.A., B.C.L., advocate, room 31 Imperial building, 107 St James, h 108 St Famille
" Lawrence, storeman, 47 St Alexander
" Michael, 29 Knox
" Miss F., bdg hse, 13 Latour
" T. H., clerk C.P.R., 28 Quesnel
" Thos., storeman, 28 Quesnel
Purdy E. R., storeman, 91 Cathedral
Purse W. B., contractor, 275 Colerane
Purserly Mrs. Bridget, wid John, 68 Deloirmier av
Purus Napoléon, cigar maker, 469 Drolet
Purves John, conductor, 23½ Soulanges
Putnam E. P., clerk, 139 Mansfield
" H. L. of J. C. Simpson & Co., 1287 Dorchester
Pyke Henry G., executive clerk, Superior Court, h 229 Ontario
" Jas. W., bookkeeper, 39 St Mark
Pyle John, carpenter, 104 Dorchester
Pyles George, rubber shop, 132 Craig
Pyper William, carpenter, 36 Rushbrook
Quail W., sexton Dominion Square Methodist Church, 166 Windsor
Quain Edward, cooper, 140 Manufacturers
QUEBEC BANK, Thomas McDougall, manager, New York Life bdg, 11 Place d'Armes sq
Quebec Fire Assurance Co., J. H. Routh & Son, agents, 194 St James
QUEBEC STEAMSHIP CO., Thos. Fraser & Co., freight and ticket agents, 205 Commissioners; H. Foster Chaffee, ticket agent, 136½ St James
See Adv opp

QUEBEC STEAMSHIP CO.
Passenger Agency, 266 St James

Quebec Tow Boats, Dan. Murphy agent, room 16, 209 Commissioners

QUEEN INSURANCE CO.
OF LIVERPOOL
AND LONDON,
FIRE AND LIFE,
HENRY J. MUDGE, Chief Agent,
1759 Notre Dame, cor St John

JAMES M. AIRD, BREAD BAKER.
Bell Telephone 9013. | **OFFICE, 103 ST. URBAIN ST., MONTREAL.** | **Federal Telephone 803.**

Quebec Steamship Co.

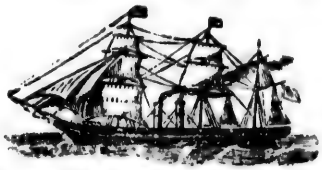

ST. LAWRENCE LINE.

During the season of navigation the Steel S.S. "Miramichi" is intended to sail as follows :

DOWNWARDS.		UPWARDS.	
Fortnightly from Montreal at 4 P.M. and from Quebec the next day (Tuesday) at 2 P.M.	MAY 11TH AND 25TH. JUNE 8TH AND 22ND. JULY 6TH AND 20TH. AUGUST 3RD, 17TH AND 31ST. SEPT. 14TH AND 28TH. OCT. 12TH AND 26TH.	Fortnightly from Pictou, N.S., on arrival of trains from Halifax & St. John, N.B., in the evening	MAY 18TH. JUNE 1ST, 15TH AND 29TH. JULY 13TH AND 27TH. AUGUST 10TH AND 24TH. SEPT. 7TH AND 21ST. OCT. 5TH AND 19TH.

MAKING THE FOLLOWING SCHEDULE :

DOWNWARD—READ DOWN.	DISTANCE.		UPWARD—READ UP.
Lve. Monday .... 4 P.M.	0	Montreal.....	Arr. Friday.....
" Tuesday .....2 P.M.	180	Quebec	Lve. Thursday.....
" Wednesday	356	Father Point.....	" " .....
" Thursday.....	623	Gaspé.....	" Wednesday.....
" "	658	Perce.....	" " .....
" Friday.....	890	Summerside.....	" Tuesday.....
" "	964	Charlottetown.....	" " .....
Arr. Saturday	1009	Pictou.....	" Monday.....10 P.M.

But the Company will not guarantee that the time in schedule will be kept, or take any responsibility for any deviation therefrom.

STOPPING AT EACH PLACE TO ALLOW PASSENGERS A TRIP ASHORE.

BERMUDA LINE.

THE NEW IRON S.S. "ORINOCO," 2000 TONS,

WITH SPLENDID ACCOMMODATION,

And built expressly for this route, will leave New-York for Bermuda on THURSDAY, 21ST MAY, and every alternate Thursday until the 1st of January, when Steamers will run weekly.

WEST INDIA LINE.

The new Iron S.S. "TRINIDAD," 2300 tons, "CARIBBEE," 2000 tons, "BERMUDA," 1400 tons, and "MURIEL," 1400 tons, will leave New York for St. Croix, Saint Kitts, Antigua, Dominica, Martinique, Saint Lucia, Barbados and Trinidad every ten days. These steamers have excellent passenger accommodation.

For further information apply to

QUEBEC STEAMSHIP COMPANY, Quebec and New York.

A. E. OUTERBRIDGE & CO., Agents, 39 Broadway, New York.

ARTHUR AHERN, Secretary, Quebec

Queen Mrs. Catherine, wid Patrick, 686 Sherbrooke
Queen Mrs. Françoise, wid Jos., 70 Jurors
Queen's hall, James Brown, manager, 2221 St Catherine and 54 University
" restaurant, 198 Fortification lane
Quelch Miss Mary Jane, school teacher, 180 St Dominique
" Thos., laborer, 457 Amherst lane
" W., clerk, 133 St Chas. Borromée
Quenette Pierre, policeman, 640 Papineau road
Quenneville Alphonse, 704 Lagauchetière
" Jos., laborer, 141½ Champlain
" Jos., laborer, 140 and 142 Papineau road
" Mrs. Rose D., wid Pierre, 8 Boyer
" Nap., barber, 135 St Lawrence, h 35 St Emery
" Nap., laborer, 66 St Hypolite lane
Quentin Victor, joiner, 596 Wolfe
Quéry Adelard P., of Query Frères, 227 St Elizabeth
" C. H., com traveller, 262 St Elizabeth
" Damase, machinist, 1229 Mignonne
QUERY FRÈRES, photographers, studio 10 St Lambert
" George, of Quéry Frères, 223 St Elizabeth
" J. W., of Query Frères, 223 St Elizabath
" Pierre A., of Quéry Frères, 227 St Elizabeth
Quesnel Alphonse, clerk, 141 Laval av
" Amédée, telephone service, 361 Richmond
" Eusèbe, laborer, 147 Maple
" H., blacksmith, 195 St Martin
" Herménegilde, driver, 162 St Martin
" J. A., asst acct City & District Savings bank, res Lachine
" J. Bte., tailor, 207 Wolfe
" J. B. A., clerk, 414 Rivard
" Jean Marie, storeman, r 62½ Versailles
" Louis, 1 Rapallo
" Louis, blacksmith, r 28 Vallée
" Louis, laborer, 876 Mignonne
" Louis Cléophas, foreman, 59 St Charles
" Miss A., dressmaker, 153 Lafontaine
" Mrs., wid Joseph, 182 St Dominique
" Mrs. Tarsille, wid John, r 113 St Martin
" Philorum, tailor, 19 St Emery
" Zénophile, tailor, 1550 St Catherine
Quesse Jos., carter, 398 Champlain
Questa Santino, sen., laborer, 32 St Elizabeth
Quevillon Arthur, clerk, 309 Cadieux
" Charles, laborer, r 20 Hunter
" Frs. X., wood turner, 154 Maple
" G. G., bookkeeper, 285 St Christophe
" Gustave C., agent, 285 St Christophe
" Hector, clerk, 224 St Elizabeth
" Henri, com traveller, 1604 Ontario
" Honoré, driver, 15½ Guy av
" Jos., sausage maker, 19 Josephat
" Jos., butcher, 149 Champlain
" Jos., jun., butcher, 858 Mignonne
QUEVILLON JOSEPH, sen., butcher, 866 Mignonne
" Joseph, joiner, 598 Dorchester
" Jos., laborer, 601a Sanguinet
" Louis, carter, 83 Workman
" Mrs. Phil., wid Charles, music teacher, 172½ St Hubert
" Mrs. Sophie, wid Chas., 309 Cadieux
" Olier, carter, 117 Delisle
" Olivier, carter, 124 Workman
" Zénhirin, trader, 212 Champlain
Quezel Mrs. M., wid Michel, 64 Beaudry
Quig Jas., carter, 225 Richmond
Quigley Martin G., engineer, bds 32 Latour
" Mrs. Ellen, wid James, 157 Canning
Quill Peter, laborer, 104 Delorimier av
Quillan John, watchman, 91 Canning
" Peter, lithographer, 4 Dumarais
" Thomas, laborer, 104 Conway
Quimper Chrysostome, conductor C.P.R., 433 Moreau
Quinan Mrs. Marguerite, wid Peter, 102 Conway
Quinby D., joiner, 236 Guy
Quinlan J., contractor, 1862 Ontario
" J., travelling passenger agent, Bonaventure Station G.T.R.
" John, laborer, 91 Canning
" Lawrence, P. O. clerk, 97 Cathedral
" Timothy, laborer, 679 Wellington
Quinlan Thomas J., accountant Queen Insurance Co., 8 Stanley
QUINLIVAN REV J., St Patrick's presbytery, 770 Dorchester
Quinn D. M., manager True Witness Printing and Publishing Co., 561 St Urbain
" Daniel, carter, 88 Colborne
" Daniel, laborer, 68 St George
" Ed., bank clerk, 9 Burnside
" George, carpenter, 101 College
" J. F., health officer, 381 St Dominique
" James, joiner, 103 Fulford
" James, carter, 152 Duke
" James, carter, 172 Ann
" John, carpenter, 239 Richmond
" John, driver, 122 Young
" John, driver, 113 Nazareth
" John, engineer, Pine av
" John, laborer, 77 Dorchester
" John, laborer, r 7 Sanguinet
" John, restaurant, 114 William, h 201 Nazareth
QUINN JOSEPH, Central Ice office, 104 William, h 152 Duke
QUINN M. J. F., Q.C., advocate, rooms 98 and 100 Temple building, 185 St James, res St Anne de Bellevue
" Miss B. M., dressmaker, 217 Bleury
" Miss E. M., milliner and dressmaker, 96½ St Antoine
" Mrs. A., wid Stephen, 13 Kent
" Mrs. Annie, wid Pat., 67 St Louis
" Mrs. C. M., wid P., 211 Cadieux
" Mrs. D., wid Thomas, 184 St George
" Mrs E., wid John, grocery, 14 Farm
" Mrs. Francis, wid James, 186 Bleury
" Mrs. Jane, wid John, 87 St Constant
" Mrs. Johanna, wid Stephen, 497 Dorchester
" Mrs. Sarah, wid James, 17 Canning
" Patrick, trader, 84 St Paul
" Patrick, foreman G. T. R., 90 Britannia
" Patrick J., clerk, 62 St George
" Percy, clerk, 184 St George
" Thos., lab rer, 34 Lagauchetière
" Thos, storeman, 442 Wolfe
" Thomas, driver, 19 Smith
" Wm., carbuilder, 19 Canning
Quintal —, notary, 46 St Constant
" Amédée, tailor, 439 Amherst
" Augustin, laborer, 393 Maple
" Bruno, joiner, 196 Jacques Cartier
" E. T., shoemaker, 638 Papineau road
" Etienne, carriagemaker, 155 and 157 Wolfe
" F. X., milkman, 638 Papineau road
" F. X., shoemaker, r 24 Desalaberry
" Ferd., carter, 191 Beaudry
" Gaspard, of Quintal & Morin, 161 Fullum
" Gaspard, 100 Craig, h 100 do
" Geo., shoemaker, 4½ St Denis
" Henri, 16 Osborne
" J. A., notary, 74 St James
" Jos., of Daigneault & Quintal, 79 St André
" Jos., 974 Mignonne
" Joseph, grain dealer, 79 St André
" Jos., joiner, 431 Centre
" Joseph, shoemaker, 27½ St Hypolite lane
" Jos. Ed., of N. Quintal & Fils, 123 Champ de Mars
" Louis, joiner, 560 Wolfe
" Louis, laborer, 378 Richmond
" Mrs. A., wid Jos., 431 Centre

QUINTAL N., & FILS
(N. & J. E. Quintal),
Importers of
Wines, Liquors, Cigars, Groceries, &c.,
270 and 274 St Paul
and
111 and 113 Commissioners

Quintal Narcisse, of N. Quintal & Fils, 16 Osborne, res Longueuil

PHŒNIX FIRE INSURANCE CO. OF HARTFORD.
114 St. James St. Montreal. | Fire Risks taken at Lowest Current Rates. | **Cash Capital $2,000,000.**

Quintal Octave, laborer, 441 Centre
" Omer, carriagemaker, 56 St Ignace
" Paul Etienne, cabinetmaker, 31½ Desalaberry
" Philias, jun., restaurant, 976 Mignonne, h 972 do
" Theo., brakeman, 289 Hibernia
" Thomas, hotelkeeper, 462 Centre, h 460 do
Quintal Wm., baker, 290b Panet
Quintin Mrs. E., wid Elie, 648 St Catherine
Quipp John W., of Smith & Quipp, 66 Shearer
QUIPP JOS. E. H., chemist and druggist, 41 Windsor, h 796 St Urbain
Quirlault Adjutor, upholsterer, 51 Labelle
Quirk E. P., civil engineer, 118 St James, h 176 St Lawrence, St Louis of Mile End
" J., laborer, 192 McCord
Quirke J., laborer, 115 Colborne
" Wm., marble cutter, 284 William
Quirouette Louis, shoemaker, 539 Wolfe
Quisten Peter, laborer, 217 Canning
Quivron Edward, musician, 26 St Monique
Rabaldi Philippe, storeman, 211 Roy
Rabeau Jos., of Martin & Rabeau, 135 Centre
Rabenovitch David, pedlar, 7 St Philip
Rabin O., carter, 1060 St Lawrence
Rabinet Horace, carter, 289 Plessis
Rabinovick V., prof Turkish Bath, r 251 St Urbain
Rabold L. Ross, of A. Freeman & Co., 67 Park av
Rabot Mrs. A., wid J. Bte., 289 St Dominique
Raby Adelard, engineer, 114½ St Elizabeth
" Geo., baker, 1216 St James
" J. B., of J. B. Raby & Co., 196 William
RABY J. B., & CO., groceries, wines, liquors and provisions, 194 William
" Joseph, 1a Lusignan
" Joseph, 3 Lusignan
" Mrs. Adelaide, wid Alfred, bdg hse, 23 St Louis
" Placide, gasfitter, 95 Chatham
RABY VITAL, dealer in groceries, wines and liquors, 2401 and 2403 Notre Dame, h 24 Guy av
Racette Alph., barber, 371 St Lawrence
" Arsène, butcher, 102 Panet
" Aug., contractor, 1306 St Catherine
" Chas., carpenter, 316 Lagauchetière
" Chas., upholsterer, 337 Papineau road, h 339 do
" Chas., engineer, 333 Papineau road
" Damase, storeman, 48 St Christophe
" David, laborer, 19 Rachel
" E., photo artist, 1158 Ontario, h 221½ Amherst
" François, bricklayer, 17 Davidson
" François, barber, 240 Sanguinet
" Ignace, 1512 St Catherine
" J. P., storeman, 48 St Christophe
" Joseph, carpenter, Shaw
" Joseph, pork butcher, 48 Bonsecours market, h 106 Panet
" Joseph, shoemaker, 365 Amherst
" Joseph, shoemaker, 460 Maisonneuve
" Léger, barber, 1953 St Catherine
" Louis, carter, 49 St Alphonse
" Mathias, shoemaker, r 441 Maisonneuve
" Miss Célina, dressmaker, 1312 St Catherine
" Mrs. P., wid N., 284 Rachel
" Mrs. S., wid Jos., 101 Panet
" Mrs. Sophie, wid Timothy, 35 Davidson
" Oscar, bricklayer, 662 St André
" Philias, contractor, 1108b Mignonne
" Pierre, carter, 398 Beaudry
" Placide, jun., blacksmith, r 67 Champlain
" Roch, machinist, 18½ Grant lane
" Siméon, storeman, 407 Amherst
" Simon, clerk Papineau weigh house, 858 Notre Dame
" Solomon, laborer, 331 Papineau road
" Solomon, jun., cooper, 442 Gain
" Wilfred, laborer, 81 Plessis
Rachel Mrs. Adelaide, wid Denis, 25 St Alphonse
Racicot Adolphe, storeman, 15 Sanguinet
" Adolphe, shoemaker, 383 Mathieu
RACICOT ALBERT, groceries, wines, liquors and provisions, 58 Prince Arthur, h 420 St Dominique
" Antoine, druggist and herborist, 338 Craig
" Antoine, pickle mnfr, r 252 St Chas. Borromée
" Arthur, clerk, 16 St Elizabeth
Racicot C., 98 Logan
" Chas., excise officer, 205 Amherst
" Chas., joiner, 34 Quesnel
" D., barber, 1576½ St Catherine, h 279 Amherst
" Ed., barber, 1529 St Catherine, h 279 Amherst
RACICOT EMILE, groceries and provisions, 33 and 35 Cherrier
" Emile, grocer, 5 Montana
" Emile, grocer, 189 St Christophe
" Ernest, laborer, 11 Poupart
" Ferdinand, joiner, 139g St Hypolite
" Ferdinand, laborer, 263 Champlain
" Frs. Xavier, carter, 409 Champlain
" George, wood and coal, 248 St Constant
" Gustave, of Lamoureux & Racicot, res at St Luc
" Henri, barber, 1576½ St Catherine, h 279 Amherst
" Isidore, joiner, 32 Quesnel
" J. E. P., & Co., mnfrs Indian remedies, 1434 Notre Dame, h 11 St Louis
" Joseph, machinist, bds 56 Frontenac
" Joseph, carter, 125 St Catherine
" Joseph, carter, 122 Amherst
" L., clerk, 32 Jacques Cartier
" Mrs. Elmire, wid Ernest, 201 Visitation
" rev Zotique, procureur Archbishop's palace, 873 Lagauchetière cor Cathedral
" Romuald, grocer, 9 Charlotte

RACINE A., & CO.
(Alphonse Racine),
IMPORTERS
and
JOBBERS IN DRY GOODS,
334 and 336 St Paul
and 169 Commissioners

Racine Alfred, clerk, 218 St Dominique
" Alphonse, of A. Racine & Co., 17 Berri, sum res Lapraire
" Désiré, carpenter, 9 Bœuf
" Elzéar, moulder, 142 Champlain
" Etienne, joiner, 1 St Dominique
RACINE J. A., groceries and provisions, 73 Campeau, h 65 Campeau
" Joseph, miller, 126 Chatham
" Mrs. M., wid Edmond, 74 Visitation
" Narcisse, clerk, 23 Marlborough
Racy Arthur G., artist, 14 Milton
Radaker John, blacksmith, 374 and 376 Notre Dame
Radcliffe J., clerk C.P.R., 181 Ash av
Raddy Michael, cooper, 296 St Etienne
RADFORD BROS. & CO. (Edward & Walter), men's furnishings, 152 and 154 McGill
" Ed., of Radford Bros. & Co., 67 Argyle av
RADFORD ISAIAH C., sanitary inspector, Health department, City hall, 1539 Notre Dame, h 10 Park av
" Mrs., wid John A., 288 St Antoine
" Walter, of Radford Bros. & Co., 1229 Dorchester
Radiger C. W., 732 Sherbrooke
Radley George, farmer, 75 Jardin
Radney James, carter, 12 St Patrick
Radway & Co. (limited), proprietors R.R.R. remedies, V. LeComte, manager, 419 St James
Radwell Edward, laborer, 16 Rivet
Rae David, of Rae & Donnelly, 290 St Antoine

RAE & DONNELLY
(D. Rae, M. Donnelly),
Auctioneers, Manufacturers of all kinds of Mattresses. Out-door Sales promptly attended to; Terms liberal and returns prompt, 241 and 243 St James and St Joseph st, Lachine

METAL SKYLIGHTS
MONTREAL ROOFING COMPANY,
Cor. LATOUR STREET and BUSBY LANE.
Telephones: Bell 130, Federal, 1602. P.O. Box 982.

IMAGE EVALUATION
TEST TARGET (MT-3)

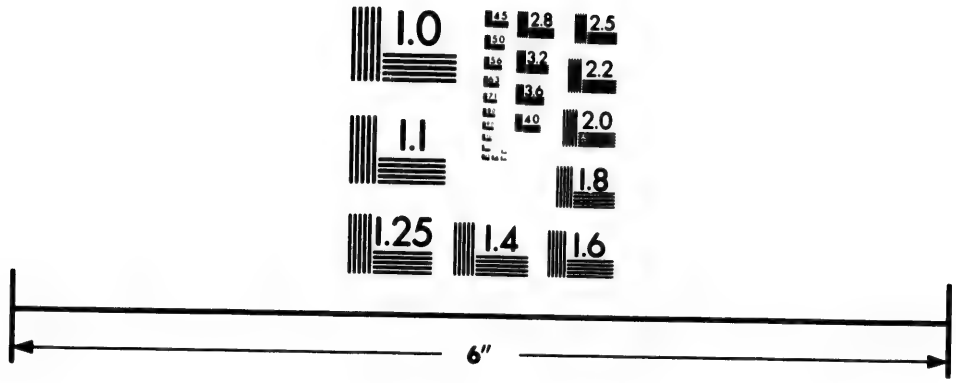

Photographic
Sciences
Corporation

23 WEST MAIN STREET
WEBSTER, N.Y. 14580
(716) 872-4503

2.8
2.5
3.2
3.6
2.2
2.0
1.8
1.6
1.1
1.0

Rae J. Percival, bank clerk, 299 Peel
" Mrs. E., wid Jackson, 299 Peel
Raeburn Alex. G., clerk, 111 Mansfield
" Andrew, clerk, 111 Mansfield
Rafalovitch R., tailor, 80 Bleury
Raffen Samuel, carpenter, 137 Shaw
Rafferty Bernard, grocer, 75 Papineau road, h 77 do
" Francis, carter, 191 Nazareth
" Frank, hats, &c., south side St Ann's market, h 191 Nazareth
" John, conductor M.S.R., 1317 St Catherine
" John, shoemaker, 1386 St Catherine
" Patrick, superintendent New York Lumber Co., 180 Notre Dame

RAFFERTY WM. J., dealer in groceries, wines, and liquors, 187 St George, h 38 Vallee

Rafter Frank J., clerk, 330½ St Antoine
RAFTER MISS CATHERINE, 11 Ernest
" William, cooper, 205 Amherst
Raiden P., pedlar, 225 Sanguinet
Rainsford Wm., machinist, 228 Magdalen
RAINVILLE, ARCHAMBAULT & GERVAIS (H. B. Rainville, M.P.P.; hon H. Archambault, C.L., Q.C.; H. Gervais, LL.D.), advocates, 7th flat, room 703, New York Life building, 11 Place d'Armes sq
" H. B., of Rainville, Archambault & Gervais, 590 Sherbrooke, sum res Vaudreuil
" Henri, tinsmith, opp 8 Cuvillier
" Jos., laborer, 787 Sanguinet
" Jos., milkman, 442 Centre
" Nap., carpenter, 60 Montana
Raith Henry, carpenter, 121 Knox
Rajotte A., ticket agent C.P.R., 426 Dorchester
" Oliver, conductor, 75 Poupart
Raleau Aimé, mason, 419 Visitation
Raleigh Chas., laborer, 171 College
Rally John, laborer, 164 Farm
Ralston Robert, wheelwright, 171 Wellington
Rambeau Alfred, 152 Cadieux
Rames Henry, laborer, 3 Jules av
Ramette Joseph, soap manufacturer, 481 Notre Dame

RAMSAY A., & SON, Manufacturers of Paints, Oils, Varnishes, Vermilions and Colors of all kinds; Importers of WINDOW GLASS and PLATE GLASS, PAINTERS' SUPPLIES, ARTISTS' MATERIALS, Manfrs. of Mirrors, &c., 37, 39 and 41 Recollet st. Paint Factory 12 to 22 Inspector, Varnish Factory 106 William st

Ramsay A. W., com traveller, 20 Stanley
" Albert, moulder, 58 Dalhousie
" Alex., of A. Ramsay & Son, Argyle av, Town of Cote St Antoine
" Chas., jun., carpenter, 49 Campeau
" Chas., sen., carpenter, 49 Campeau
" E., foreman, 67 Forfar
" Ewan, millwright, 67 Forfar
" Henry, storeman, 59 Ann
" James C., accountant, 24 Sussex
" John, com traveller, 14 Coursol
" Mrs. A., wid H., 65 Victoria
" Mrs. Elizabeth, wid Thos., 185½ St Hubert
" Patrick, laborer, 32 Manufacturers
" Reuben, artist, 94 Mance
" Roderick, saddler, 32 Donegana
" W., laborer, bds 43 Kent
" W. M., Merchants' bank, 508 St Urbain
RAMSAY W. M., manager Standard Life Assurance Co., 157 St James, h 303 Peel
Ramsden Mrs. A., wid Geo., 629 Wellington
" Rich., conductor G.T.R., 74 Grand Trunk
Rancourt Ant., painter, 518 and 763 St Dominique
" Jos., baker, 445 Panet
" Jos., laborer, 265 Champlain
Randall Alfred, laborer, 198½ St George
Randolph H. W., secy Balmoral Hotel Co., 72 St Mark
" J. S., conductor G.T.R., 35 Quesnel

RANGE BOILERS, "Peerless," without Seams or Rivets, H. McLaren & Co., Agents, 30 St Frs. Xavier st
See adv opp p 666

Ranger Aimé, clerk, 109 St Marguerite
" Alex. J., laborer, 54 Workman
" C. Ed., & Co., boots and shoes, 105 and 107 St Lawrence
" Chs. E., of C. E. Ranger & Co., 543 Lagauchetière
" E. Edmond, boots and shoes, 124 St Lawrence cor Lagauchetière, h 253 Lagauchetière
" Elzear, electrician, 234a Germain
" Emery, merchant, 169 Lagauchetière
" J., grocer, 111 Versailles
" J. A., student, 1019 Ontario
" J. B., laborer, 141 Aqueduct
" John, storeman, McCord
" O. B., grocer, 1019 Ontario
" Peter, laborer, 136½ Duke
Rankin Archibald J., of Rankin Bros., 838 Dorchester
" Daniel, machinist, 37 Ottawa
" Geo., G.T.R., 79 Ryde
" James, clerk C.P.R., 67½ Victoria
RANKIN JAMES L., real estate and financial agent, room 25, Temple building, 185 St James, h 838 Dorchester
" John, jun., student, 838 Dorchester
" John, 838 Dorchester
" Mrs. A., wid J. F., 21 Brunswick
" Norman O., clerk, 838 Dorchester
" Wm., carpenter, 31 Dupré
Ransom Aaron, laborer, 58 Amherst
RANSOM, FORBES & CO. (Howard & H. H. Ransom, Geo. E. & W. E. Forbes), wholesale grocers, 156 and 158 McGill
" Francis, bookkeeper, 53 Papineau sq
" Geo., clerk, 56 Montcalm
" H. H., com traveller, 158 Mance
" Howard, of Ransom, Forbes & Co., 46 St Famille
" John, 1713 Ontario
" John, storeman, 54½ Montcalm
" Mrs. Annie, wid John, 60 Magdalen
Rantoinelli Tomaso, shoemaker, 1782½ St Catherine
Rany Charles, clerk, 143 Montcalm
RAPARIE VITAL, restaurant, 2397 Notre Dame, h 2395 do
" Louis, carpenter, 360 Logan
Raper John, clerk C.P.R., 314 St Antoine
Rapetti Miss S. L., of Misses O'Brien & Rapetti, Kinkora av
Raphael H. W., of T. W. Raphael & Co., 108 Shuter
" John F., importer and commission agent, 190 St James
RAPHAEL THOMAS W., & CO., produce and commission merchants, and insurance brokers, room 9 Fraser building, 43 St Sacrament
RAPHAEL WILLIAM., artist, 2204 St Catherine, h 39 Victoria
Rapin Aldéric, artist, 360 Seigneurs
" Frs., laborer, r 5 Chaboillez
" Mrs. E., wid Narcisse, 271 Sanguinet
" Mrs. Mélina, wid Charles, 132 St Lawrence
Rapple Geo., blacksmith, 189 Manufacturers
" John W., machinist, 405 Grand Trunk
" Matthew, grocer, 58 Jurors, h 40 Hermine
" Thos., machinist, 290 St Patrick
Rasconi C. E., M.D., physician and surgeon, 32 Chaboillez sq
" Francis, provisions, 2126 Notre Dame
Rasmussel Fred., clerk, 356 St Lawrence

Blouin, Desforges & Latourelle, STEAM APPARATUS FOR LAUNDRIES AND KITCHENS A SPECIALTY.
Bell Telephone 2935. 520½ CRAIG STREET, MONTREAL.

Rastoul Abraham B., grain dealer, 204 and 206 St Paul, h 20 Osborne
RASTOUL F. X., hardware, cutlery, &c., 193 and 195 St Paul, h 142 Champ de Mars
Ratcliffe J. R., clerk, 181 Ash av
" John, machinist, 113 Shaw
Rateau Aimé, mason, 419 Visitation
Ratelle Alfred, laborer, 327 Montcalm
" Alexis, joiner, 254 Mount Royal av
" Antoine, carriagemaker, 116 Montcalm, h 114 do
" Denis, blacksmith, 115 Wolfe, h 113 do
" Eugène M., barber and chiropodist, 1886 St Catherine, h 1884 do
" J. Bte., r 114 Montcalm
" J. Bte., cooper, 13 Jacques Cartier
" J. Bte., proprietor Basin hotel, 48 Common, h 47 do
" Joseph, laborer, 140 Papineau road
" L. S., butcher, 1107 St James
" Louis, laborer, 1231 Mignonne
" M. E., chiropodist, 1694 Notre Dame
" Pierre C., confectioner and tobacconist, 1846 St Catherine
" Roch, polisher, 390 St Hypolite
" Wilfred, bricklayer, 201 Maple
Rath Wm. John, baggageman C.P.R., 119 Shaw
Rathbone Joseph, manager, 761 Wellington
Rathwell W., operator G.T.R., 2 Richmond
Ratia Antoine, engineer, 76½ Bleury
" Jos., shoemaker, 10 Marie Joseph
" Louis, shoemaker, 233 Champlain
Ratte Geo., laborer, r 683 St Lawrence
Ratto Louis, miller, 169 St Martin
" Louis, jun., prof of piano, 169 St Martin

RATTRAY J., & CO.,
Wholesale Tobacconists
and
Cigar Manufacturers,
Warehouse & Office, 75 St James st,
Factory, 80 St Charles Borromee

Ravarie Ferdinand, carter, 181 Jacques Cartier
" Hormisdas, engineer, 51 St Elizabeth
" Mrs. Azildas, wid Em., 20 St David lane
Ravaux Damase, painter, 239 St André
" René, artist, 156 St Elizabeth
Ravenhill W. C., 73a Temple building, 185 St James, bds at Windsor hotel, Dominion sq
Ravy Patrick, carter, 177 College
Rawley Miss M., confectionery, 605 St James
" Richard, carter, 58 St Louis
RAWLEY W., wood and coal dealer, 611 St James, h 1011 do
RAWLINGS E., sole agent for Canada and the United States of Rawlings' Aerated waters, 157 St James
RAWLINGS EDWARD, vice-president and managing director of the Guarantee Co. of North America, and Accident Insurance Co. of North America, 157 St James, h 41 Simpson
Rawlinson Wm. H., painter, 141 St Constant
Rawstaron John Edward, storeman, 28a Montana
Ray C. E., bookkeeper, 205 Greene av, Town of Cote St Antoine
" Mrs. Josephine, 508 Dorchester
" Peter, policeman, 111 Amherst
Raybould George, laborer G.T.R., 68 Sebastopol
Raylingson Frank, carter, r 8¾ St Justin
Raymand Paul, mason, 22 Grant lane
Raymond Adol., 1367 St Catherine
" Aldolphe, of Larivée & Raymond, 36 St Louis
" Adolphe, carpenter, 1314½ Notre Dame
" Alex., shoemaker, 453 Maple
" Alfred, blacksmith, 164 Railway track
" Alfred, laborer, 58 Nonancourt
" Arthur, plumber, 61 St Rose
" Bazile, restaurant, 131 Lagauchetière Panet
" C. A., agent, 350 Plessis
" C. A., agent, 404a Plessis
" C. P., clerk, 95 Crescent
Raymond Charles, shoemaker, 260 Amherst
" Charles, plasterer, 49 Duluth av
" Chas., painter, r 159½ Panet
" Chas., laborer, r 167 St Martin
" Damase, barber, 623 Sanguinet
" Damase, laborer, r 27 Dufresne
" Damase, barber, 203 Roy
" Elie, stenographer, 337 Amherst
" Ephrem, laborer, 156a Dufresne
" Eugène, joiner, 152 Charron
" François, painter, 440 Jacques Cartier
" G. A., agent, 88 St Mark
" George, accountant, 383 Amherst
" Gustave, com traveller, 215 Cadieux
RAYMOND GUSTAVE A., accountant, procure office of Seminary of St Sulpice, 1710 Notre Dame, h 88 St Mark, sum res St Rose
" Hormisdas, brickmaker, 299 Fullum
" Jean, joiner, 546b Centre
" Jean Bte., driver, 75 Fulford
" Jos., joiner, 608c Sanguinet
" Jos., joiner, 518 Maple
" Jos., laborer, 57½ Voltigeurs
" Jos., butcher, 17 St Alphonse
" Jos., cooper, 340 Jacques Cartier
" Louis, clerk, 25 St Emery
" M., painter, bds 1272 Ontario
" M., umbrella repairer, 1221 St Lawrence
" M., hotelkeeper, 295 Craig, h 297 do
" Magloire, caulker, r 27 Dufresne
" Martin, laborer, 383 St Hypolite
" Michel, bdg hse, 32 St Constant
" Miss Aveline, 78 St Urbain
" Miss Euphémie, 28 Dufresne
" Moïse, manager for Vineberg & Co., 69 Park av
" Moïse, machinist, 14 Fulford
" Mrs. Adolphe, grocer, 47 St Louis, h 36 do
" Mrs. Josephine, 5 Bérard
" Mrs. Lucie, wid Adolphe, 47 St Louis
" Mrs. O., wid Benjamin, 412 Rivard
" Mrs. Zoé, wid Moïse, 383 Montcalm
" Napoléon, laborer, 832 Amherst
" Narcisse, 75a St Elizabeth
" Narcisse, shoemaker, 1350 St Catherine
" Nazaire, laborer, 109 St Catherine
" Noé, joiner, 6 Joly lane
" O., M. D., druggist, 1934 St Catherine
" Ovila, carter, 192 Champlain
" Panet, clerk, 95 Crescent
" Treffle, furrier, 352 Plessis
" Wilfred, laborer, r 353 Panet
" Wilfred, blacksmith, 340½ Amherst
" Wm., laborer, 134 Forfar
Raynar J. W., piano tuner, 386½ St Antoine
Raynaud Paul Emile, florist, 104 Maple
Rayne Mrs. M., wid Patrick, 194 Chateauguay
RAYNES CHARLES, B.A., B.C.L., advocate and commissioner for Ontario and Manitoba, room 6, 3rd floor Savings Bank chambers, 180 St James, res Forden, 135 Cote St Antoine road
" W., bank clerk, Cote St Antoine road
Raynor John, blacksmith, r 30 Champlain
Raza Alb., carter, r 436 St Hypolite

RAZA ALPH.,
ARCHITECT and VALUATOR,
3 Place d'Armes hill, h 96 St Mark

Raza Emile, painter, 432 Drolet, h 470 Laval av
" Gustave, joiner, 391 Cadieux
" H. P., 422 Drolet

REA DAVID, & CO.,
IMPORTERS OF
Bookbinders' Leather and Cloth, Canned Vegetables and Fruits, Jacquand French Blacking, Foreign Manufactures, &c.,
30 Hospital street

COPPER ROOFING
MONTREAL ROOFING COMPANY,
Corner LATOUR ST. and BUSBY LANE
Telephones: Bell 130, Federal 1602. P.O. Box 908

Rea David, of David Rea & Co., 15 Shuter
" Edward B., steamfitter, 203 Chatham
" G. McKay, 93 Shuter
Read A. C., printer, 26 Balmoral
" C. N., Merchants' bank, 219 Greene av, Town of Cote St Antoine
" John, fruit and confectionery, 97 Bleury
" Miss S. A., of Bush & Read, res in Boston
Reade John, journalist, 157 Laval av
Ready John, laborer, 180 Ottawa
READY RICHARD, coal and lumber merchant, wholesale and retail; coal and lumber of all kinds. Tel.: Bell 6216; Fed 1639; office and yard, 154 St Constant, h 70 Laval av
" Wm., restaurant, 175 St George
Reany R., of C. G. Watt & Co., 121a Delorimier av
Reaper Edward, shoemaker, 241 Maisonneuve
REAUME D. F., manager for J. O. Wisner, Son & Co., 90 and 92 McGill, h 429 Seigneurs
Reaume & Reaume, founders, 287 Jacques Cartier
REAVES GEORGE, iron merchant, 35 St François Xavier, h 970 Sherbrooke
Reay Calvin, agent, 208 Prince Arthur
" James H., agent, 47 Union av
" John L., bookkeeper, 659 Lagauchetière
REBER JOSEPH, restaurant, 14 St James and 66 St Gabriel
Recette Clément, laborer, r 66 Berard
" Pierre, laborer, r 265 St Dominique
RECORDER'S COURT, B. A. T. DeMontigny, recorder; Lucien Forget, clerk; M. E. Auclair, deputy clerk; A. Bienvenu, A. Martin, L. J. A. Desnoyers and A. T. Gauthier, clerks; F. X. Larochelle, crier, City hall, west end, 1539 Notre Dame
Recroft W. H., boots and shoes, 179 St Lawrence
RED STAR LINE STEAMSHIP CO., New York to Antwerp, J. Y. Gilmour & Co., agents, 354 St Paul

REDDAWAY F., & CO.,
Manchester, England,
Canadian Depot,
57 St Frs. Xavier st, Montreal,
Manufacturers of
"Camel" Hair Belting, Linen Hose,
Stitched Cotton Belting,
Cotton Fire Hose Rubber Lined

Redding W. H., clerk G. T. R., 30 Favard
REDDY CHARLES, city express and cab service, 60 Chenneville. Bell tel 2597
" Edw., carpenter, 1170 St James
REDDY HERBERT L., B.A., M.D., L.R.C.S. Edin., L.R.C.P. Lond., professor of obstetrics, University of Bishop's college, 61 Beaver Hall hill
" J. F., of McDougall, Barrett & Co., 463 Guy
" John, customs officer, 32 Forfar
" Michael, cooper, 169 St Etienne
" Mrs. M., wid James, 16 St Bernard
" William, caretaker, 78 Conway
" William, caretaker Hudson's Bay house, 7 Bayle
" Wm., B.S., B.C.L., of Kittson & Reddy, commissioner for Quebec, Ontario and Manitoba, 90 St James, h 468 Guy
" Wm., restaurant, 539 Craig, h 175 St George
Redfern J., cashier, res Lachine
" J., accountant J. L. Cassidy & Co., res Lachine
" J. H., Mona Saw mills, Lachine canal, h Rosemont av, Côte St Antoine, P.O. box 1818 City
Redlick Albert, manager, 238½ St Antoine
Redmond Charles, painter, 175 Mitcheson
" E. A., com traveller, 6 Phillips place
" E. J., of J. W. Mackedie & Co., bds St Lawrence hall, 139 St James
" George, porter, r 43 Aylmer
" Jas., machinist, 1171 St James
Remond John C., with J. A. Paterson & Co., 6 Phillips place, bds St Lawrence hall, 139 St James
REDMOND JOHN F., stationer and news dealer, 10 Chabollez sq, h 8 Chabollez sq
" Mrs. M., wid C., 21 St Bernard
" Mrs. Mary, wid James, 175 Clarke
" Mrs. Mary, wid John, 177 Richardson
" Patrick, lock master, 2608 Notre Dame
" Peter, hotelkeeper, 185 Richardson cor Island
" William, engineer, 390 St Hypolite
Redpath Francis R., Canada Sugar Refining Co., 39 St François Xavier, h Inglenook, 29 Ontario av
" George, engineer, 484 Wolfe
" Mrs., Terrace bank, Av gate, 993 Sherbrooke
" Mrs., wid G. D., 24 McTavish
" Mrs. A. M., wid John J., 1065 Sherbrooke
Redshaw Henry, laborer G.T.R., 243 Magdalen
Reed —, bds 776 Craig
" Alphonse, cashier Montreal District Branch Ætna Life Insurance Co., 126 St James, h 54 Beaudry
" Alphonse, ins agent, 54 Beaudry
" Bernard, druggist, 18 Tupper
" Chas. W., clerk, 235 Richmond
" George, blacksmith, 48 Beaudry
" George, fancy goods 2619 Notre Dame
REED GEORGE W., slate, metal and gravel roofer, manufacturer and dealer in roofing materials, refrigerators and tinware, dulconite and asphalt flooring for basements, cellars, &c., and agent for Warren's natural asphalt roofing, warerooms 783 and 785 Craig, felt factory, 99 and 99½ Common, slate yard, 58 Latour, h 869 Dorchester. *See Adv p 358*
" H., laborer, 258 Parthenais
" James, confectioner, 192 St Maurice
" John, of W. Reed & Co., 159 Laval av
" John, laborer, r 59 St Patrick
" John, 21 Berthelet
" John James, broker, 57 Coursol
" Jos., joiner, 524 Rivard
" Mrs., wid P. H., 5 Closse
" Stewart, of Wm. Reed & Co., 159 Laval av
" Thomas, clerk, 22 Fort
REED THOMAS D., M.D., physician and surgeon, 1 Phillips sq
" W. J., railroad contractor, 35 Crescent
" Walter, joiner, 400 Beaudry
" Walter, bailiff S. C., 185 St James, h 99 St Charles Borromée
" Wm., of Wm. Reed & Co., 159 Laval av
" Wm., shipper, 249 St Hypolite
" Wm., organist, 2274 St Catherine, h 1779 Ontario
" Wm., packer, 9a L'Allemand av
REED WM., & CO., customs brokers, 11 Atlantic chambers, 209 Commissioners
" Wm., grocer, 122 Ryde
Reedy Miss Lawrence, bds 756 Lagauchetière
Reekie R. J., of Parkes, Reekie & Co., 13 Rosemount av, Town of Cote St Antoine
Rees Geo. T., accountant, 36 St Famille
Reese Ed., laborer, 323 Guy
Reeve Vivian, buyer for J. G. Mackenzie & Co., 20 Lincoln av
Reeves A., tailor, 1891 St Catherine
" Adolphe, laborer, r 127 Richardson
" Alonzo, manager Albion hotel, 95 St Felix
" Ben., trader, 654 St Catherine
" Chs., joiner, 691 Sanguinet
" Charles, brassfinisher, 114 Drolet
" Edward, bookkeeper, 390 Rachel
" Jos., shoemaker, 160 Murray
" Joseph, furrier, 1891 St Catherine
" Jules, tailor, 166 Bleury, h 2 St Edward
" Mrs. Benjamin, dressmaker, 654 St Catherine
" Napoléon, furrier, 245 German
" R., elevator operator City hall, 1539 Notre Dame, h 245 German
" Thomas, sergeant of police, 27 Common, h 28 Anderson
" Victor, confectioner, 1258 Notre Dame
" W. H., clerk, 691 St Denis
" Wilfred, gents' furnishings, 212 St James, h 94 St Elizabeth

PHŒNIX FIRE INSURANCE CO. OF HARTFORD.
Claims Promptly Settled and Paid. | 114 St. James St., Montreal. | Over $25,000,000 Paid to Date.

Reford Robert, of Robert Reford & Co., 260 Drummond
REFORD ROBERT, & CO., importers, and agents for the Donaldson Line of steamships to Glasgow, Ross Steamship line to London, and Thomson line to London and Newcastle, 23 and 25 St Sacrament
REFORM AND INSTITUTE OF BROTHRS OF CHARITY, rev bro Hilbaurt, superior; rev A. Therien, chaplain, 1189 Mignonne
Refuge de la Passion, rev sister Marie Bernard, directress, 589 Lagauchetière
" Français et Société Mutuelle Française, 34 St Constant
REFUGE OF THE SACRED HEART OF JESUS, for old men, Ubalde Mazurette, principal, 429 Jacques Cartier
Regali Michel, statuary, r 1318a Notre Dame
Regan F. J., laborer, 91 Wellington
" H. H., of Regan, White & Co., 3172 St Catherine, Town of Côte St Antoine
" John, laborer, 39 and 41 Wellington
" Martin, tailor, 25 St Martin
" Mrs. B., wid John, 111 Union av
REGAN, WHITE & CO. (H. H. Regan, A. F. White), wholesale grocers, 1 St Helen
Régent Jean, laborer, 11 Charlotte
Regimbal Alphonse, caretaker Dom. Immigration agency, 181 Commissioners
" Adelard, laborer, 284 Amherst
" Bazile, storeman, 355½ Amherst
" George, clerk, 459 Dorchester
" Procule, nailmaker, 272 Chateauguay
Registration Branch, Post office, O. Clément, chief clerk
REGISTRY OFFICE for Montreal East; Joseph Cyrille Auger and Charles Champagne, co-registrars; L. G. A. Sauvé, deputy registrar, 63 St Gabriel
REGISTRY OFFICE for Montreal West, W. H. Ryland, registrar; Jos. Bouchard, deputy registrar, Court house, 1577 Notre Dame
REGISTRY OFFICE, assessors' department, G. A. Normandin and P. Terrault, registrars, City hall, 1539 Notre Dame
REGISTRY OFFICE for the counties of Hochelaga and Jacques Cartier, Lecavalier & Filiatrault, registrars; J. A. Maucotel, deputy registrar, 63 St Gabriel
Regnier L., watchmaker, 1885 St Catherine, h 165 St Hubert
" Maxime, joiner, 82 St Catherine
" Nazaire, carter, 274 Maisonneuve
Reiber George, laborer, 52 Wolfe
Reichling Charles, teacher of violin, 2329a St Catherine
Reid Alexander, machinist, 32 Ryde
" Donald, com traveller, 579 St Urbain
" G. W., roofer, 1 and 3 Busby
" J. C., bookkeeper, 24 Torrance
" J. Mowat, manufacturer, room 38, 204 St James, P.O. Box 1508
" Jas., 27 Brock
" James, bookkeeper, 133 Metcalfe
" James, machinist, 29½ St George
" James, jun., clerk, 164 Sanguinet
" John, watchman, 316 Hibernia
" John, laborer, 63 Montmorenci
" John, merchant tailor, 431 Wellington, h 431½ do
" Joseph, foreman, 57 Ann
" Martin, driver, 367 Grand Trunk
" Michael, carter, 134 Young
" Mrs. C., wid James, 24 Torrance
" Mrs. E., wid Geo. D., 5 Shearer
" Mrs. Isabella, wid Robert, 127 St Alexander
" Pat., milkman, 367 Grand Trunk
REID PETER, & SONS (Peter, Chas. & Thomas), wood and coal merchants, 2567 Notre Dame. Federal telephone 1558
" Peter, com traveller, 28 Torrance
" rev J., Seminary of St Sulpice, 1710 Notre Dame
REID R. G., contractor, room 14, Temple bldg, 185 St James, h 275 Drummond
" Robert, jun., sculptor, 57 Union av
" Robert, machinist 225 Craig
REID ROBERT, sen., proprietor Montreal Sculpture and General Marble and Granite works; wood mantles a specialty, 2146 to 2156 St Catherine, cor St Alexander, h 57 Union av
" Thomas, of P. Reid & Sons, 468 Seigneurs
" Thos. H., com traveller, 140 Berri
" W., clerk C.P.R., 45 Craig
" William, of Lonsdale, Reid & Co., 2710 St Catherine
" Wm., 478 Guy
" Wm., butcher, 1866 Ontario
" Wm., clerk, 95 St Martin
" Wm., jun., of Lonsdale, Reid & Co., 2710 St Catherine
" Wm., moulder, 263 Aqueduct
" Wm., baker, 152½ St Urbain
REID WM. G., contractor, Waddell building, 30 St John, h 35 Crescent
" Wm. M., 478 Guy
" Wm. Y., clerk C.P.R., 5 Shearer
Reiffenstein C. E., train inspector N.D.F.F. line, 15 Tara Hall av
Reilly Chas., laborer, 17 St Alexander
" D., laborer, 64 Chateauguay
" Edward, fruits and vegetables, St Ann's market, h 3807 Notre Dame, Town of St Henry
" James, laborer, 24 Richardson
" John, confectioner, 198½ William
" John, laborer, 105 Logan
" Jos., 68 Conway
" M., clerk, 668 Dorchester
" Michael, laborer, 215 Ottawa
" Miss M., 744 Lagauchetière
" Miss Mary, dressmaker, 422 St Patrick
" Mrs. Jane, wid Jas., 422 St Patrick
" Mrs. M., wid Charles, 151½ St Urbain
" Mrs. Mary, wid Thomas, 8 Vallee
" Mrs. P., wid James, 117½ Colborne
" Patrick, brassfinisher, 85 Shaw
" Wm., shunter, 40 Mullins
Reindoff Davis, tailor, 21 Leduc lane
Reinhardt Charles S., of G. Reinhardt & Sons, 377 Mountain
" E. A., of Reinhardt Manfg. Co., 503 Sherbrooke
REINHARDT G., & SONS, brewers, 341 German
" G., 50 Park av
" Geo., laborer, 24 Bronsdon lane
" Henry, insurance and financial agent, 10 Stanley
" Jos., butcher, 225 Wolfe
" Joseph, butcher, 128 Visitation

REINHARDT MFG. CO., Fancy Goods, Jewellers' Supplies and Novelties, Druggists' Sundries, 613 to 619 Lagauchetiere

Reinhardt Mrs. Hermine, wid Isaac, 385 Amherst
" Mrs. J., wid Albert H., 633 St Lawrence
" Treffle, barber, 1086 Ontario, h 1088 do

REINHOLD R., Lithographer and Engraver, 112 St Francois Xavier, h 24 & 26 Rabain, St Louis of Mile End

Reiniger Mrs. S., wid Geo., 22 Victoria
Reliable Shoe Store (The), A. P. Weary, prop; L. B. Hicks, mgr, 2090 St Catherine
Reliance Cigar factory, Tassé, Wood & Co., props, 62 McGill
" Marine Ins. Co., Edward L. Bond, chief agent, 30 St François Xavier
Rellis Michael, shoemaker, 16 Devienne
" Mrs. B., wid James, 18 Devienne
REMBE REV H., pastor German Lutheran church, 127 St Dominique
Rémi Joseph, joiner, 105 Déséry
" Joseph, laborer, 20 Fullum lane
Rémie Mrs. Geneviève, wid Philippe, 459 Beaudry
Remillard Alf., barber, 65 Chaboillez sq
" Alphonse, confectioner, 160 Ropery

MONTREAL ROOFING COMPANY;
METAL, SLATE AND GRAVEL ROOFERS, LATOUR STREET, Cor. Busby Lane.
TELEPHONES: BELL, 130. FEDERAL, 1602. P.O. BOX, 909.

Remillard Ant., laborer, 546 Centre
" Damase, laborer, 324 Moreau
" Euclide, laborer, r 524 Centre
" G., laborer, 548 Centre
" J. Bte., laborer, 14 Larivière lane
" Jos., shoemaker, 301 Panet
" Louis, carpenter, 218 Dorchester
" Mrs. Eliza, wid Olivier, r 140 St Maurice
" Mrs. M., wid C., restaurant, 303 Commissioners
" Mrs. R., wid Alexis, 565 Centre
" Odilon, laborer, 72 Sanguinet
Remsperger Francis, piano tuner, 97a Drolet
Renald Jules, laborer, 20 St Alphonse
Renaud —, 266 St André
" A., wood merchant, 184 Panet
" A. E., merchant tailor, 1463 St Catherine, h 45 Montana
" A. H., accountant, 44 St Vincent, h 210a Sanguinet
" Adhemard, clerk, 207 Plessis
RENAUD ADOLPHE, hardware, tinware and crockery, 2698 St Catherine, h 2700 do
" Adolphe, shoemaker, 189 Laval av
" Albert H., accountant, 210a Sanguinet
" Aldas, grocer, 279 Panet and 351 Logan
" Alex., contractor, 1378 St Catherine
" Alf., accountant, 639 St Denis
" Alfred, butcher, 663 Ontario, 738, 740 and 1356 St Catherine, h 740 do
" Alfred, grocer, 1132 Mignonne, h 98 St André
" Alphonse, of Dagenais & Renaud, 51 St Dominique
" Alphonse, of Renaud, King & Patterson, 168 Sanguinet
" Anthime, shoemaker, 354 Wolfe
" Augustin, laborer, 144 Fullum
" C. F. P., notary, 15 St James, h 99½ Stuart, Mile End
" Calixte, carter, r 7 St Elizabeth lane
" Camille, laborer, 388 Cadieux
" Charles, cabinetmaker, 3 Larin av
" Charles, carter, 414 St Hypolite
RENAUD CYRILLE, agent and collector, 204 St Martin
" Cyrille, driver, 62 Dufresne
" Damase, laborer, 411 Visitation
" Damase, tanner, 338 Maisonneuve
" Edmond, clerk, 402 St Hubert
" Edouard, contractor, 226 St Dominique
" F. X., joiner, 371 St Hypolite
" F. X., decorator, r 271 Panet
" F. X., furniture, 2276 Notre Dame
" Félix, 347 Cadieux
" Firmin, plumber, 292a Sanguinet
" Francis, laborer, 6½ Dufresne
" François, driver, r 49 Chaboillez
" Gabriel, clerk, bds 35 Bonsecours
" George, laborer, 410a Plessis
" Hector, grocer, 261 Craig, h 259 do
" Henri, ice merchant, 187 Lafontaine
" Henri, laborer, 35 Rachel
" Honoré, cooper, 154 Plessis
" Horace, butcher, 986 St James, h 204 St Martin
" Hormisdas, custom house, 275 Berri
" Isaac, printer, 97 Sanguinet
" J. A., painter, decorator and sign writer, 198 Amherst
" J. A., bailiff, 1598 Notre Dame and 44 St Vincent, h 210a Sanguinet
" J. B., of Joanette & Renaud, 515 Rivard
" J. B., shoemaker, 404 Maisonneuve
" J. Bte., bookkeeper, 100 St Hubert
" J. Bte., carpenter, 305a Panet
" J. Bte., carriagemaker, 515 Rivard
" J. Bte., carter, 144 Champlain
" J. Bte., printer, 243 Wolfe
" J. Bte., com merchant, 52 German
" J. Bte., laborer, 940 St Dominique
" J. Bte., tailor, 154 Amherst
" Jérome, shoemaker, 411 Visitation
" Jos., blacksmith, 38 Wolfe, h 66 St Ignace
" Jos., barber, 705 Craig, h 68 Plessis
" Jos., carter, 166 Amherst
" Jos., carter, 50 Jacques Cartier
" Jos., carter, 795 St Dominique
" Joseph, foreman, r 30 Brock
Renaud Joseph, groceries and provisions, 1370 Ontario
" Joseph, laborer, 163 Désery
" Joseph, laborer, 199 Dufresne
" Joseph, blacksmith, 38 Wolfe, h 66 St Ignace
" Joseph, joiner, 256 Panet
" Joseph, leather cutter, 242 Aqueduct
" Joseph, plumber, 15 Paterson
" Joseph, ginger ale manufr, 1406 Mignonne
" Joseph, shoemaker, r 194 Pantaléon
" Joseph Ed., clerk P. O., 157½ St Christophe
" Jos. Edm., bookkeeper, 96 St Hubert
" Jules, jeweller, 221 Plessis

RENAUD, KING & PATTERSON, late WM. KING & CO., Furniture and Bedding Manufacturers, Wholesale and Retail, Warerooms 652 Craig st, Factory and Storehouse, 62 to 64 College st

Renaud Louis, carter, r 112 Panet
" Louis, clerk, 477 Drolet
" Louis, joiner, 407 Champlain
" Louis, hotel, 301 Craig, h 299 do
" Louis, laborer, 42 Rouville
" Louis, trader, stand 24 Bonsecours market, h 249 Maisonneuve
" Mag., carter, 153 Wolfe
" & Major (J. Bte. Renaud, Jos. Major), carriagemakers, 426 Rivard
" Maurice, laborer, r 967 St Dominique
" Max., bartender, 15 Commissioners
" Michel, clerk Gault Bros. & Co., 659 St Lawrence
" Misael, clerk, 132 St André
" Miss E., dressmaker, 533 St Lawrence
" Miss Mary, 450 Jacques Cartier
" Moïse, mason, 426 St Hypolite
" Mrs. A., wid Chas., 3 Larin av
" Mrs. D., wid J. Bte., charwoman, 40 Albert
" Mrs. E., wid Ignace, 51 St Dominique
" Mrs. Emilina, wid Jos., 207 St Constant
" Mrs. H., wid Chas., 738 St Dominique
" Mrs. J., wid M., 633 St Dominique
" Mrs. J., wid Cyriac, 711 St Lawrence
" Mrs. M., wid Onésime, 127 St Louis
" Mrs. M., wid W., 87 Osborne
" N. J. A., merchant, 516 St Denis
" Napoléon, carter, 311 Cadieux
" Napoléon, driver, 313 Cadieux
" Nap., carter, r 563 Albert
" Narcisse, shoemaker, 112 Montcalm
" Narcisse, hotelkeeper, 641 Notre Dame, h 639 do
" Narcisse, driver, r 9 St Elizabeth lane
" Noël, laborer, r 163½ Panet
" Onésime, clerk, 292b Sanguinet
" Onésime, driver, 891 St Dominique
" Onésime, shoemaker, 292a Sanguinet
" Oscar, clerk City and District Savings bank, 419 Drolet
" Ovide, grocer, 1234 St James, h 1229 St James
" Ovila, clerk, 399 Jacques Cartier
" P., cabinetmaker, 308 Craig, h 310 do
" Philias, shirtmaker, 16 St Pierre lane
" Pierre, tailor, 85 St Christophe
RENAUD PIERRE U., advocate, 80 St James, h 51 St Dominique
" R., clerk, 97 St Louis
" Sévère, joiner, 141½ Panet
" Stanislas, wood merchant, 248a Panet
" Sylvas, clerk, opp 8 Cuvillier
" Télesphore, driver, r 170 Montcalm
" Télesphore, policeman, 824 Ontario
" Treffié, shoemaker, 49 Dufresne
" Usina, paper worker, 18 Dominion av
" Vital, shoemaker, 533 St Lawrence
" Wm., driver, 250 Beaudry
" Wm., of Bilodeau & Renaud, 84 Cherrier
RENAUD XENOPHON, furniture, 2276 Notre Dam
RENAUD ZOTIQUE, advocate, 15 St James, h 8 Cherrier. Tel No. 1726

JAMES M. AIRD, Bread Delivered Anywhere in City *And Outlying Municipalities,* Tels.: Bell, 1340 and 9013. Fed., 803.

BOOK WORK, PAMPHLETS, PERIODICALS, PRICES CURRENT, PROSPECTUSES, CIRCULARS, INSURANCE FORMS, BLANK FORMS, RAILWAY FORMS.

LEGAL FORMS, BILLS OF LADING, WAY BILLS, RECEIPTS, CATALOGUES, CARDS, FUNERAL LETTERS, HAND BILLS, POSTING BILLS.

JOHN LOVELL & SON

Job Printers & Bookbinders

PLAIN & FANCY PRINTING

23 & 25 St. Nicholas St., - MONTREAL.

Blank Account Books

BILL BOOKS, LETTER BOOKS, INVOICE BOOKS, POLICY BOOKS, ACCOUNT CURRENT BOOKS, CONTRACT BOOKS, MERCHANTS MEMORANDUM BOOKS, &c., &c.

LEDGERS, JOURNALS,

CASH AND DAY BOOKS

OF ALL SIZES, MADE TO ORDER.

Bound in Calf (with or without Russia Bands), Vellum or Basil.

RULING TO ANY PATTERN REQUIRED.

BOOKS PAGED BY MACHINERY.

Indices bound with the Books, or furnished loose, as may be desired.

FACTUMS EXECUTED AT SHORT NOTICE.

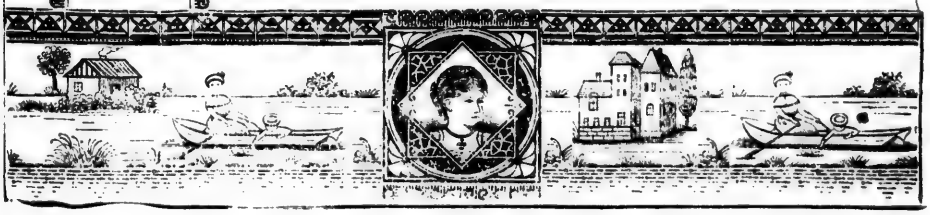

Renauld Alf., grocer, 151 St Urbain
" Miss Virginie, charwoman, 16 Leduc lane
RENDELL JAMES E., general com merchant, 22 St John, h 25 Milton
" John, laborer, 41 Jacques Cartier
Réné Damase, laborer, 212b Desery
Réné de Cotret Dominique, P. O. clerk, 100 St Hubert
" Elph. A., M.D., physician and surgeon, physician to Montreal Maternity hospital, 334 Lagauchetière
" Fabien, 461c Laval av
" Jos., tailor, 330 Lagauchetière
" Oswald, M.D., physician, 33 St Hubert
Reneau J. Bte., carriagemaker, 515 Rivard
RENEAULT GEORGE, wholesale boot and shoe manufacturer, r 304 Sanguinet, h 304 do
" Geo. Jos., jun., bookkeeper, 304 Sanguinet
Rennick John A., manager for W. V. Dawson, 246 Bleury
Rennicks Mrs. H., sick nurse, 46 Chenneville
Rennie James, machinist, 41 Magdalen
" John, boilermaker, 411 Centre
" Miss Eliza, charwoman, 109 McCord
" Mrs. G., wid Philip, 459 Beaudry
" Mrs. L., wid Wm., 1831 Ontario
" Robt., blacksmith, 605 St Hypolite
" Sam., machinist, 8 Balmoral
" W. G., cutter, 1831 Ontario
Rennoldson D. H., of James Lee & Co., 28 St Peter

RENOUF E. M., BOOKSELLER and STATIONER, 2238 St Catherine, h 260A University

RENOUF E. M., postmaster St Catherine st P. O., h 260a University
" Mrs. M., wid Philip, 17 Forfar

RENOVO CARPET CLEANING CO., clean carpets on floor, without removal, by "Renovo Process," restore colors, remové stains and make carpets moth proof.
T. A. MORRISON, Manager, Telephones: Bell 2147, Federal 579, Temple Building, 185 St James

Renshaw Mrs. M., wid J., 328½ St Antoine
" Wm., bookkeeper, 3 Phillips sq
Rentier Joseph, laborer, 359 St Hypolite
Renwick Andrew, engineer, 33 St Monique
" James, bookkeeper, 224 Stanley
Ressler Louis, tailor, 36 Jurors
Ressouche Miss M., dressmaker, 8 St Lawrence
" Mrs. Marie, wid Augustin, 8 St Lawrence
Restaurant Francais, H. Bougeant, prop, 43 St James
Resther A., of Brosseau & Co., 114 Berri
" J. Bte., of Resther, Resther & Vanier, 128 Champ de Mars
" J. Z., of Resther, Resther & Vanier, 44 Berri
" Louis, com traveller, 128 Champ de Mars

RESTHER, RESTHER & VANIER, Civil Engineers, Land Surveyors, Architects, Measurers and Patent Solicitors, Telephone 1800. Rooms 60, 65, 66 and 67 Imperial Building, 107 St James st

RETAIL DRY GOODS MERCHANTS' SOCIETY of the Province of Quebec, L. E. Beauchamp, pres; J. G. W. McGown, gen secretary, 67 Dubord
REVENUE OFFICE (INLAND), DOMINION OF CANADA, Custom House sq
REVENUE OFFICE (INLAND), PROVINCE OF QUEBEC, 63 St Gabriel

REY D. L., Practical Watchmaker, Consul for Switzerland, 12½ St Constant

Rey David, laborer, 16 St David place
" George, laborer, 34 Manufacturers
" Mrs. P., wid Henry, 340 Lagauchetière
Reynaud Mrs. E., wid Wm., 17 St David lane
Reyner H., prof of music, 42 Victoria
" Mrs. Anne, wid Joseph, 42 Victoria
Reynold Mrs. Mary, wid John, 172½ St George
" Patrick, messenger, 42 St John
Reynolds C. A., clerk, 17 McGill College av
" C. S., clerk, 17 McGill College av
REYNOLDS E. S., private hotel, 17 and 19 McGill College av

REYNOLDS F. H., Solicitor of Patents, and Expert in Patent Cases, room 53 Temple Building, 185 St James, h 15 Brunswick, bds Metropolitan Club, 57 Beaver Hall. *See Adv opp*

Reynolds Fred. S, bdg hse, 13 and 15 Phillips sq
" H. M, bank teller, 28 St Luke
" James, auctioneer, 272a St Antoine
" James E., of Morris & Reynolds, bds 1887 Notre Dame, res St Lambert
" Miss Kate, dressmaker, 270 St Patrick
" Misses, dressmakers, 272a St Antoine
" P., machinist, 89 Papineau road
" Patrick, laborer, 181 Manufacturers
" Patrick, caretaker, 180 St James
" T. M., professor Belmont academy, 20 Argyle av
" Thomas, confectioner, 639 and 641 Wellington
" Wm., 381 St Hubert
Rhéault David, laborer, 83 St Catherine
" Nar., bookkeeper, 57 St Louis
Rheaume Alex., shoemaker, 402 Beaudry
" Alph., of Beaupré & Rhéaume, res Longueuil
" Arthur, of N. Rhéaume & Bro., 514 Dorchester
" Arthur, laborer, 642 Ontario
" Barnabé, milkman, 73 Rachel
" Chas., carpenter, 26½ Visitation
" Charles, laborer, 157 Maisonneuve
" Ed., shoemaker, 1038 St James
" Eug., laborer, 98 Parthenais
" Frs., laborer, 113 St Catherine
" Horm., of Boismenu & Rhéaume, 286 St Hubert
" J., baker, 341 Visitation
" J. Bte., laborer, 30 Jacques Cartier
" Jérémie, manufacturer, 192 Lagauchetière
" Jos., carpenter, 565 Rivard
" Jos., butcher, 2 Bonsecours mkt, bds 1424 Notre Dame
" Joseph, carter, 527 William
" Joseph, laborer, r 430 Centre
" Jos., sen, bricklayer, bds 33 Frontenac
" Jos., jun., bricklayer, bds 33 Frontenac
" Magloire, shoemaker, 296 Lafontaine
" Magloire, bdg hse, 33 Frontenac
RHEAUME N., & BRO., carvers, looking glass and picture frame manufacturers, 75 St Lawrence, factory 46 to 50 St Dominique
" Nap., of N. Rhéaume & Bro., 514 Dorchester
" Narcisse, laborer, 655 Grand Trunk
" Olivier, laborer, 69 Water
" Vital, foreman, 2 Panet
Rhind James R., architect, office University, near Victoria hospital, h 9 Lorne Crescent
" Miss Jane, 55 Hutchison
Rhode Hugo, com traveller, 391 St Dominique
Rhodes Abraham, machinist, 105 Marlborough
RHODES ARMITAGE, superintendent Canada Rolling mills, 303 Stanley
" Robert, machinist, 105 Marlborough

PHŒNIX FIRE INSURANCE CO. OF HARTFORD.
114 St. James Street. **CYRILLE LAURIN & G. MAITLAND SMITH** Montreal Agents.

F. H. REYNOLDS,

Solicitor of Patents,

Expert in all Litigation Respecting Patents and Trade Marks.

(Successor to CHARLES LEGGE & CO.,)

—(ESTABLISHED 1859.)—

TEMPLE ✻ BUILDING,

185 St. James Street, MONTREAL.

Canadian, United States, British, European

—AND ALL FOREIGN AND—

COLONIAL PATENTS OBTAINED

Trade Marks and Designs Registered and Copyrights Secured

INTERFERENCES CONDUCTED,

And all Business before the

Patent Offices transacted.

Agencies at London, all European Capitals, and in India and Australia.

Rhynas John, com merchant, 174 Mance
" Mrs. Elizabeth, wid Geo., 27 Brunswick
Riau W. F., bookkeeper C.P.R., 208 St Elizabeth
Riault Alfred, operator, bds 23 Cathcart
Riaux Auguste, laborer, 183 St Paul
Ribardy Alfred, nailer, 9 Richardson
" Alfred, tailor, 806 Craig, h 10 Richardson
" Guillaume, laborer, 112 Desery
Riberdy Fabien, carter, r 435 Gain
Ricard Alfred, barber, 75 Knox
RICARD ARTHUR G. A., M.D., physician and surgeon, professor Laval university, 1426 Notre Dame
" Elie, of Beauchamp, Lagrenade & Co., 596 Wolfe
" J. A., jun., M. D., physician and surgeon, 1426 Notre Dame
" Jos., barber, 38 Albert
" Joseph, plumber, 256½ Seigneurs
" Leon, laborer, 411 Beaudry
" Louis, advocate, 166 St Denis
" Mrs. Julie, wid Francis, 363 Maple
" Mrs. Marguerite, wid Ed., 154 Montcalm
RICARD ONESIME, groceries and provisions, 1001 Ontario
" Zozime, barber, 24 Cathedral
Rice Ira, tailor, 94 St Andre
" Miss Mary, 106 Bourgeois
" Mrs., bdg hse, 106 Bourgeois
" Mrs. N., wid Michael, 58 Chenneville
" Thomas, laborer, 265 Shaw
" W., wire worker, 186 Railway track
Richan Mrs. E., wid captain, 18 Plateau
Richard —, driver, 1693 Notre Dame
" Albert, carriagemaker, 67 Darling
" Alex., cigarmaker, 56a Lagauchetière
" Alexandre, baker, 130 Montcalm
" Alexandre, cigarmaker, 319 Lafontaine
" Alexis, shoemaker, 199 Maple
" Alfred, sen., butcher, 294 Champlain, h 1018 Ontario
" Alfred, jun., 1018 Ontario
" Alp., plumber, 873 Mignonne
" Ambroise, machinist, 25 Condé
" Ant., carriagemaker, 365 Laval av
" Arthur, 29 St Ignace
" Augustin, joiner, 56 Roy
" Camille, clerk, 7 St Andre
" Charles, laborer, 140 Désery
" Clément, carter, 71 King
" David, machinist, 349 Amherst
" Edgar, ins clerk, 1018 Ontario
" Edward, painter, 568a Lagauchetière
" Elie, machinist, 134 St Catherine
" Elzear, carter, 651 Ontario
" Etienne, bdg hse, 113 Visitation
" Frs., moulder, bds 1853 St Catherine
" F. X., laborer, r 390 Plessis
" F. X., stonecutter, r 339 Maisonneuve
" François, joiner, 64 St Elizabeth
" Henri, photographer, 203½ St Denis
" J. A., grocer, 92 Desery, h 88 do
" J. Bte., shoemaker, 147 Ropery
" J. L., trader, 306 Plessis
" John, blacksmith, 113 Bourgeois
" Jos., chairman St George's home, 139 St Antoine
" Jos., laborer, 330 Moreau
RICHARD JOS., butcher, stall 19 Bonsecours market, h 7 St Andre
" Jos., carter, 228 Maisonneuve
" Joseph, grocer, 19 Duluth av
" Joseph, policeman, 124 Visitation
" Joseph, fireman, 308 German
" Joseph, stonecutter, 157 Dufferin
" L. G., advocate, 16 1 Notre Dame, h 731 do
" Louis, policeman, 58 Montana
" Louis, laborer, 231 Maisonneuve
" Louis, hotelkeeper, 54 and 56 Bonsecours
" Louis, hotel, 89 St Louis
" Ludger, plasterer, r 334 Beaudry
" Mathias, butcher, 497 Seigneurs
" Michel, laborer, 54 Shannon
" Miss Malvina, dressmaker, 321 Lafontaine
" Mrs. Elmire, wid Prosper, 100 Dufresne
" Mrs. Hermine, wid Ed., 568a Lagauchetière
Richard Mrs. M., wid Washington, r 253½ St Urbain
" Mrs. S., dressmaker, 244a Maisonneuve
" Nap., hotelkeeper, 257 Notre Dame, h 255 Desery
" Narcisse, laborer, 11 Taillefer av
" Odilon, carter, 13 Richardson
" Oscar, laborer, 239 St Urbain
" P., 116 St Christophe
" Pierre, fireman, 302 German
" Pierre, policeman, 502 Mignonne
" Robert, clerk, 262 Parthenais
" Seraphin, shoemaker, 189 Lagauchetière
" Telesphore, bookkeeper, bds 715 St Catherine
" Théophile, painter, 122 Panet
" Xavier, laborer, 347 Visitation
" Zotique, silversmith, 192 Maisonneuve
Richards A., clerk C.P.R., 612 Wellington
" Alfred, C.P.R., 144 Peel
" Alfred, printer, 232 Hibernia
" G. J., of Fulton & Richards, res Lachine
" J., of Richards & Sons, 956 Dorchester, sum res Longueuil
" John, blacksmith, 113 Bourgeois
" John E., clerk, 695 Lagauchtière

RICHARDS H. RICHARDSON,
REAL ESTATE,
LOANS, &C.,
OFFICE:
69 Temple Building, 185 St James
Residence 35 Park Avenue

See Adv foot lines

Richards Miss Annie, manager Montreal School of Cooking, 735 Sherbrooke
" R. L., of Richards & Sons, 956 Dorchester, sum res Longueuil
" Richard S., musical instrument maker, 19 Dorchester
RICHARDS & SONS (Jos. & R. Lincoln), merchant tailors, 114 St Peter
" Solomon, turner, 612 Wellington
Richardson A., 393½ St Denis
" Arthur H., adv clerk, 67 St Hypolite
" Charles, of Hua, Richardson & Co., res at Quebec
" E. F., packer, 28½ St Philip
" G. I., caretaker, 26 St James
" G. I., & Co., jewellers, 1685 Notre Dame
" George, jeweller, 2040 St Catherine
RICHARDSON & HENDERSON, window shadings, 110 College
" I. A., plumber, gas and steam fitter, 2114½ St Catherine, h do
" J. F., inspector C.P.R. Co.'s Tel., 4 Hospital, h 18 Drolet
" J. W., clerk, 52 Shearer
" James, of Hua, Richardson & Co., 93 Mance
" James, M.D., physician, 2194 Notre Dame
" Joseph, clerk, 32 Shearer
" M., clerk, 2194 Notre Dame
" Mrs. A., wid R., 113 Centre
" Mrs. D., wid S., 138 Lusignan
" Mrs. J., wid Wm., 19 Milton
" Mrs. Mary, wid Patrick, r 139 College
" Mrs. Sarah, wid Watson, 70 Shaw
" Robt. A., printer, 80 St Urbain
" Robt. J., of Henderson & Richardson, 1229 St Catherine
" Stanislas, restaurant, 1554 and 1556 Notre Dame
" T. A., bookkeeper, 189 McGill
" Thomas, engineer, 20 Voltigeurs
" Thomas, coachman, 743 St James
" W., laborer, 41 Desalaberry
" W., laborer, 29 Knox
" W. E. H., gilder, 313 Berri
" W. H., customs officer, 367 St Antoine
" William, watchman, 282 St Patrick
RICHELIEU AND ONTARIO NAVIGATION CO.'S Western office, R. McEwen, agent, Canal basin, foot of McGill and 228 St Pau

H. RICHARDSON RICHARDS,
OFFICE, 69 TEMPLE BUILDING, 185 ST. JAMES ST., MONTREAL.
REAL ESTATE, LOANS, &c.

RICHELIEU AND ONTARIO NAVIGATION CO. (THE), Daily Royal Mail Line of Steamers between Toronto, Montreal, Quebec and the Saguenay River and Intermediate Ports. Hon. Thos. McGreevy, pres.; Julien Chabot, General Manager; Alex. Milloy, Traffic Manager; J. N. Beaudry, Sec.-Treasurer; A. DesForges, Inspector; C. W. Meyer, Accountant, 228 St Paul st, Ticket Office 128 St James, opp Post Office, L. H. MYRAND, Agent at Quebec

RICHELIEU AND ONTARIO NAVIGATION CO.'S STORES, S. Z. Leboeuf, superintendent and purchasing agent, 75 and 77 Commissioners
RICHELIEU HOTEL, Isidore B. Durocher & Co., proprietors, 41, 43 and 47 St Vincent
" Jos., 230a Visitation
" Miss Elizabeth, restaurant, 955 St Dominique
" Mrs. A., wid Edouard, 254½ Visitation
" Mrs. M. L., wid Edouard, 251 Visitation
" Rodrigue, cigarmaker, 293 Amherst
" Télesphore, tailor, 296 Sanguinet
Richer A. J., drug clerk, 587 Wellington
" Alex., butcher, 3, 5, 7 and 9 St James market, h 376 Amherst
" Alfred, policeman, 717 Charlevoix
" E., clerk, 210 St Christophe
" Edouard, laborer, 3d Chambly av
" Frs. X., carter, 256 Chateauguay
" G. D., blacksmith, 94 Laprairie h 110 do
" Hilaire, joiner, r 550 Centre
" J. B., jun., clerk, 112 St Dominique
RICHER J. BTE., wine agent, 572 Lagauchetière
" J. Bte., r 196 Sanguinet
" Joseph, laborer, 216 Chateauguay
" Joseph, guardian, 186 Amherst
" Joseph, trader, 99 Campeau
" Louis, tailor, 230 St Elizabeth
RICHER LOUIS D., blacksmith, 94 and 110 Laprarie. *See Adv. p 12*
" Miss Joséphine, dressmaker, 246 St Dominique
" Mrs. A., wid G., school teacher, 312 Logan
" Mrs. Delima, wid Felix, bdg hse, 54 St Dominique
" Mrs. Hermeline, fruits, 1358 Notre Dame
" N., oyster depot, 2028 St Catherine, h 1396 Mignonne
" Nap., painter, 1396 Mignonne
" Nap., clerk, 940 Mignonne
" Napoléon, boots and shoes, 931 St Lawrence, h 929 St Lawrence
RICHER O. H., M.D., physician and surgeon, 105 Rachel, Bell tel 6385
" Ovide, advocate, 210 St Christophe
" Théodore, laborer, 13 Robin
" William, assist cashier Banque du Peuple, 277 Berri
Richman Wm., saloon, 69 Mayor
Richmond Andrew, laborer, 120 Shaw
" F. J., clerk, 744½ Sherbrooke
" H., engine driver G.T.R., 578 Wellington
" Maurice, driver, 16 Imperial av
" Wm., restaurant, 718 Lagauchetière
Richot Alfred, tailor, 224 St Christophe
" Ernest, clerk, 224 St Christophe
" Eugène, bookkeeper, 247 St Christophe
" Hector, confectioner, 224 St Christophe
" L. N. A., tailor, 90 St James, h 224 St Christophe
" Moïse, inspector G.T.R. general offices, 396 Wellington
" Raoul, laborer, 224 St Christophe
Richter Henry T., foreman, r 651 Dorchester
Rickaby J. B. H. of J. B. H. Rickaby Co., 65 Beaver Hall hill
RICKABY J. B. H., CO., groceries and provisions, 63 Beaver Hall hill
RICKETTS FREDERICK, proprietor St Vincent hotel, 48 St Vincent
" Thomas, hotelkeeper, 584 Lagauchetière and 75 St Urbain, h 73 do
RICKNER CHS., fruit dealer, Bonsecours market, h 118 Jacques Cartier
" Jos., merchant, 314 Beaudry
" Louis, of Wm. Rickner & Co., 316 Beaudry
RICKNER WM., & CO. (Louis Rickner), dealers in baskets, foreign and domestic fruits, wholesale and retail, Bonsecours market

RICKSECKER THEO., Perfumer, 356 St Antoine st and 58 Maiden Lane, New York City

Riddell Alex. F., of Riddell & Common, 74 St Matthew, sum res Duval
RIDDELL & COMMON, chartered accountants and commissioners for Ontario and Quebec, Nova Scotia, New Brunswick, Manitoba and New York State, Western chambers, 22 St John
" John, clerk, 163 Amherst
" T. A., clerk C.P.R., 120 Bourgeois
Riddington F., clerk G.T.R., res St Lambert
Riddle James, brassfinisher, 163 Magdalen
" Mrs. Margaret, wid James, 181 Congregation
" Wyndham, gilder, 27½ Balmoral
RIDGEWAY THOMAS R., financial and collecting agent, 214 St James, h 173 St Denis
Ridley Miss R., copyist, 6th flat, room 616 N. Y. Life building, 11 Place d'Armes
RIDOUT HORACE R., purchasing agent and dealer in railway and contractors' supplies, also new and second-hand locomotives, cars, &c., 22 St John, h 20 Esplanade av. Telephone 2343
Riel Alphonse, carter, 533 St Hypolite
" Mrs. Joseph, milliner 1282 Notre Dame, h 1446 do
" Napoleon, foreman, 498 St Hypolite
RIELLE JOSEPH, provincial land surveyor, office, flat 7, rooms 710 and 713 N. Y. Life building, 11 Place d'Armes sq, h 90 Union av
RIELLE NORMAN T., advocate, flat 7, room 709 N. Y. Life building, 11 Place d'Armes sq, h 119 Shuter
RIENDEAU A., groceries and provisions, 809 St James, h 805 do
" Adolphe, painter, 62½ Dufresne
" Aimé, carpenter, 1230 Centre
" Alex., clerk, bds 58 Jacques Cartier sq
" Alfred, baker, 24 Fullum lane
" André, carter, 583 St Hypolite
" Anselme, moulder, 1336 Mignonne
" Auguste, joiner, 15 St Margaret
" Benjamin, fitter, 78 Shearer
" Cyrille, driver, 515 Centre
" D., carter, 253 Iberville
" D., shoemaker, 411 Visitation
" Damase, sugar maker, 92 Laprarie
" Dolphis, painter, 206 College
" Elzéar, merchant, 658 St Lawrence
" Eugene, clerk, 785 St James
" Eustache, moulder, 280b Panet
" Félix, laborer, 496 Amherst
" Ferdinand, silver plater, 305 Seigneurs
" Hector, foreman, 432 Cadieux
" Honoré, sen., 799 St James
" Honoré, jun., clerk, 799 St James

RIENDEAU HOTEL, JOSEPH RIENDEAU, Proprietor, 58 and 60 Jacques Cartier sq

GALVANIZED IRON CORNICES Montreal Roofing Coy.,
Telephones: Bell 130, Federal 1602. P.O. Box 909. Cor. LATOUR STREET and BUSBY LANE.

RIENDEAU JOSEPH, prop Riendeau's hotel, 58 and 60 Jacques Cartier sq
" Joseph, laborer, 280f Panet
" Jos., carpenter, 252 Logan
" Jos., carter, 178 Maisonneuve
" Jos., carter, 422a Jacques Cartier
" Jos., laborer, 615 Sanguinet
" Liguori, bookkeeper, 544 Centre
" Louis, painter, r 610 Notre Dame, h 733 St Catherine
" Louis, grocer, 209 Frontenac
" Mrs., wid D., 110 Grand Trunk
" Mrs. Edesse, wid Madore, 184 Maple
" Mrs. Elzear, dressmaker, 658 St Lawrence
" Mrs. Sophie, wid Chs., bdg hse, 31 Iberville
" Pierre, moulder, 899 Mignonne
" Theop., painter, 544 Centre
" W. J., clerk C.P.R., 305 Seigneurs
" Xavier, lunch room, 2085 Notre Dame

RIEPERT & CO., HATTERS and FURRIERS, 67 St Lawrence

Riepert F. J., com traveller, 105 Union av
RIEPERT HERMAN, furrier, 1827 Notre Dame, h 137 St Alexander
" Louis, of Riepert & Co., 239a St Antoine
RIEUTORD FELIX, notary, 168 Amherst
Rigdon Fred., policeman, r 12 Vitre
Riggins Louis, porter, 356 Richmond
Riggs Wm., laborer, 15 Centre
Rigney P., clerk, 12 Rousseau
" Mrs., wid John, 9 Papineau sq
RILEY CAPT JAS. J., ins broker and marine surveyor, rooms 8 and 9 Hamilton chambers, 17 St John, h 11 Sussex
" Charles, laborer, 140½ St Urbain
" Edw., laborer, 500 Albert av
RILEY ENOCH W., sec Estate late Sir Hugh Allan, Manitoba and North Western Railway Co., North West Cattle Co. (limited), and Academy of Music Co., 25 Common cor St Peter, h 8 Overdale av
" George, manager, 88a Chenneville
" James, driver, r 241 St Martin

RILEY JAMES JOHNSTONE, General Insurance Agent, Marine, Fire and Accident, Hamilton Chambers, 17 St John st; Post Office Box 1526; Cable Address "Deity": Bell Tel, Office 1137; house 4050, h 11 Sussex av

Riley John, baker, 26a Richmond sq
" John, laborer, r 159 College
" John E., clerk, 11 Sussex
" Lawrence, laborer, 252 Atwater
" Michael, laborer, r 131 McCord
" Mrs. Annie, wid Charles, 180 Iberville
" Mrs. C., wid Hugh, 238 St Charles Borromée
" Mrs. Hannah W., wid Wm., 8 Overdale av
" Patrick, night watchman, r 367 Wellington
" Wm., packer, 653 Dorchester
Rimington A. B. L., clerk, 80 Hutchison
Rimmer Miss Harriet, 144 Durocher
Rindermann Chas., furrier, bds 702 Lagauchetière
Rinfret A. L., of Rinfret & Cullen, 110 St Denis
" Antoine, butcher, 312a Champlain, h 346½ Papineau road
RINFRET & CULLEN (A. L. Rinfret, James P. Cullen), advocates, 162 St James
Ringland A. A., photographer, 6 Victoria
" George, com merchant, 6 Victoria
" John H. E., & Co., wholesale merchants, 6 Victoria
Ringuet Louis, grocer, 343 Wolfe, h 345 do
" Noé, joiner, 261 Beaudry
Ringuette Isaac, bailiff, 15 Notre Dame de Lourdes
" Nap., carpenter, 320 Maisonneuve
Ringwood John, cigarmaker, 221 St Urbain
Riopel —, of Riopel & Bourdon, 18 Laprairie
" Alaire, bricklayer, 613 Mignonne
" Albert, trunkmaker, 384 Plessis
" Aldai, joiner, 706 Sanguinet
" Alfred, policeman, 408 Montcalm
" Amédée, roofer, 32 Brebœuf
" Antoine, 362 St Hypolite
" Arsène, policeman, 404 Wolfe

RIOPEL & BOURDON (William Riopel, Alphonse Bourdon), Successors to EUGENE MALO, Lumber Merchants, Pine, Black Walnut, and Hardwood of all Kinds; Veneers, Dowls, &c., Office and Yard, 53 Vitre cor German, rear of Drill Shed

Riopel D. P., bank clerk, 307 Amherst
" Daniel, contractor, 466 Drolet
" Edmond, joiner, 65 Brebœuf
" F. X., grocer, 433 Maisonneuve, h 437 do
" H. A., com traveller, 134 Pantaleon
" Henri, shoemaker, 57 Montana
" Henri, med student, 1790 St Catherine
" Isaïe, joiner, 538b Laval av
" Israël, joiner, r 606 Sanguinet
" Jos., laborer, 327 Jacques Cartier
" Jos. A., joiner, 326 St Denis, h 665 Sanguinet
" Louis, laborer, 328 Fullum
" Louis, joiner, 56 Fortier
" Maxime, joiner, 352 Jacques Cartier
" Miss C., dressmaker, 1790 St Catherine
" Mrs. M., wid J. Bte., 452 Wolfe
" Nicolas, laborer, r 306 Fullum
" Pierre, bank clerk, 307 Amherst
" Sifroid, shoe manufacturer, 283 St André
" Sifroid, shoemaker, 108 St André
" Stanislas, laborer 1 Brien place
" Télesphore, laborer, 26 Bruchesi
" Théo., plasterer, 158 Visitation
" Théodule, plasterer, 981 St Catherine
" Ulديric, clerk, 248 Logon
" Wm., of Riopel & Bourdon, 8 Lafayette av
" Zoé, contractor, 532 Laval av
RIOPELLE JOS. AIME, hotelkeeper, 1149 Notre Dame and 40 and 42 Panet
" Phil., tailor, 352 Jacques Cartier
Riordan Michael P., professor, 12 Champlain
Rioux C., butcher, 237 Iberville
" Cyprien, laborer, 335 Montcalm
" David, joiner, 26 Marianna
" Ernest, gardener, 311 Montana
" Fabien, laborer, 13 Parthenais sq
" Isaïe, bricklayer, 382 JacquesCartier
" Joseph, joiner, 189 Visitation
" Jos., carpenter, 37 Rachel
" Jos., clerk, 7 Wolfe
" Mrs. Virginie, wid Jos., bdg hse, 11 St Dominique
" rev Paul, 32 Basin
Risk John, laborer, 30 Little Manufacturers
Ritcher Hormisdas, laborer, 45 Dominion
Ritchie A. M., electrician, 52 Prince Arthur
RITCHIE CHARLES W., stenographer and typewriter, 28 St Famille
RITCHIE DAVID, & CO., manfrs cut tobaccos, cigarettes and snuffs, 125 Dalhousie
" Frank P., foreman, 10 Union av
" Fred., with Canada Paper Co., 348 Prince Arthur
RITCHIE H. K., stationery agent G.T.R., Bonaventure station, h 348 Prince Arthur
" John, machinist, 64 Sebastopol
" Mrs. Frances, wid David, 445 St Dominique
" Mrs. Margaret, wid John, 2690 St Catherine
" Mrs. Mary, wid Samuel, 78 Sebastopol
" Pierre, laborer, 306 Amherst
" S. J., operator, 209 Grand Trunk
" W. F., B.A., B.C.L., of Davidson & Ritchie, 944 Dorchester
" Wm., com editor Montreal Gazette, 357 St Urbain

PHŒNIX FIRE INSURANCE CO. OF HARTFORD.
Head Office, Canada Branch, 114 St. James St. Montreal., *GERALD E. HART, General Manager.*

Ritchie William L., sculptor, 17 Crescent
" Wm. M., district superintendent Pullman Palace Car Co., 17 Crescent
RITCHOT A. P., 96 St André
" Alfred, trimmer, 224 St Christophe
" Cléophas, private sec to asst gen manager G.T.R., 295 Hibernia
" Cléophas, piano agent, 371 Grand Trunk
" Eugène, conductor G.T.R., 21 Colerane
RITCHOT FRANCOIS, Dominion Coach factory, Bell telephone 2898, 159 and 159½ St Antoine, h 157½ St Antoine. *See Adv p 8*
" George, clerk, 157½ St Antoine
RITCHOT I., & FILS, undertakers, 2721 Notre Dame
" Israël, of Israël Ritchot & Fils, 80 Bourget, Town of St Henry
" J. Bte., of Israël Ritchot & Fils, 80 Bourget, Town of St Henry
" Jos., of Israël Ritchot & Fils, 80 Bourget, Town of St Henry
" Joseph, carter, 63 Barré
" Louis, butcher, 707 St Denis
" Miss M., 153 Jacques Cartier
" Moïse, in charge of gen offices G.T.R., 396 Wellington
" Nar., butcher, 9 St Lawrence market, bds 360 Logan
" Nar., butcher, 25 St Antoine market, h 360 Logan
" Odilon, hotelkeeper, 411 Lafontaine
Rita Jovenne, laborer, r 47 St Philip
Rittenberg I., of Freedman, Rittenberg & Co., 1774 Ontario
Ritter J. Arthur, baggageman, 275 St André
" Théodore, emp Windsor hotel, 19 Crescent
Riva James, trunkmaker, 22 St Antoine
" Joseph, mason, 223 St Constant
RIVA MRS. J., registry office, 22 St Antoine
" Mrs. M., wid Jos., 199 St Constant
Rivard Alfred, 319 Notre Dame
" André, driver, 6 St Alphonse
" Ant., clerk, 103 Dubord
" Fabien, bdg hse and shoemaker, 319 Notre Dame
" Hubert, bookkeeper, 84 Moreau
" Joseph, foreman, 389 Craig
RIVARD L. E., cheap music, stationery, French and English books, fancy goods, &c., 133 St Peter, h 634 Sanguinet
" L. I., of Rivard & Saucier, 536 Lagauchetière
" Laurent, bookbinder, 634 Sanguinet
" Louis, laborer, 211 Barré
" Louis, Hay Market hotel, 159 College
" Médéric, painter, 319 Notre Dame
" Miss M., 1409 Mignonne
" Mrs. D., wid S., 467 St Hubert
" Mrs. Malvina, wid N., 239 Lafontaine
" Nap., joiner, 84 St Catherine
" Noe, laborer, 1 St Dominique
" Octave, laborer, 79 Davidson
" Pierre, 14 St Louis
" Pierre, of Pierre Rivard & Co., 31 Cathedral
" Pierre, driver, r 20 Hunter
RIVARD PIERRE, & CO. (Pierre Rivard, Jos. Levesque), Revere hotel, 33 and 35 Cathedral
" & Saucier (L. I. Rivard, Alp. Saucier), grocers, 266 St Elizabeth and 1578 Ontario
" T., driver, 94 Harbuor
" Telesphore, mason, 560 Albert
" Théo., machinist, 137 Frontenac
" Ulric, laborer, 79 Frontenac
" W., machinist, 319 Notre Dame
Riveret Adélard, med student, 397 Lagauchetière
Riverin George, clerk, 337 Richmond
Riverside school, W. A. Kneeland, principal; Misses Marshall, Maver, Bashman, Ellicott, Derick, Caine and Egg, teachers, W. H. Smith, director of music; J. P. Clarke, caretaker, 52 Favard, Point St Charles
Rives Louis, steamfitter, 99 Chateauguay
" O., painter, 31 Chateauguay
Rivest Elias, grocer, 42 Duluth av
" J. L., carpenter, 16 St Dominique
Rivet A., butcher, 110 Craig, bds 1180 Notre Dame
" A. N., M.D., physician, 422 Rachel
" Adélard, butcher, 711 Mignonne
Rivet Adélard, shoemaker, r 292 Sanguinet
" Alfred, mason, 417 Panet
" Alphonse, butcher, 711 Mignonne
" Benj., grocer, 285 Beaudry and 17 and 21 Robin
" Camille, carter, 1194 St Catherine
" Charles, barber, 77 Common, h 80 Common
" Cléo., boots and shoes, 2703 Notre Dame, h 2701 do
" Clodomir, clerk, 321 Berri
" Damase, carter, 45 St Rose
" David, carter, 37 Frontenac
" Dolphis, butcher, stalls 45 and 46 St Ann's market, h 74 Panet
" E. J., bookkeeper, 327 Laval av
" Euclide, bus driver, 418 Jacques Cartier
" Eugène, laborer, 105½ Jacques Cartier
" Frs., boots and shoes, 1488 St Catherine
" François, contractor, 4 Mitcheson av
" Honoré, carpenter, 2½ St Alphonse
" Isaïe, machinist, 421 Craig
RIVET I., fancy and staple dry goods, 1485 Notre Dame, h 79 St Hubert
" J. L., carpenter, 16 St Dominique, h 53 St Charles Borromee
" J. U., grocer, 1654 Ontario
" Joseph, confectioner, 273 St Lawrence
" Joseph, painter, 104 Logan
" Joseph, second-hand clothing, 1359 Mignonne
" Joseph, shoemaker, 106 Logan
" Joseph, tobacco and fruit dealer, 2667 Notre Dame
" Joseph, agent, 188 Montcalm
" Joseph, laborer, 165 Iberville
" Joseph, joiner, 53 St Charles Borromée
" Jos. W., grocer, 97 Wolfe and 230 Lagauchetière, h 80 Montcalm
" Jules, groceries and provisions, 779 Notre Dame, h 781 Notre Dame
" Jules, grocer, 2 Fullum
" Jules, clerk, 40 Fullum
" L. J., with L. E. N. Pratte, 422 Rachel
" L. S., grocer, 73½ St Paul, h 75 do
" Léon, laborer, 11½ Rousseau
" Louis, bds Jacques Cartier hotel, 21 Jacques Cartier sq
" Louis, laborer, 13 Fulford
" Louis, groceries and provisions, 186 Lagauchetière
" Médéric, carter, 45 St Hypolite lane
" Medore, carpenter, 275 St Lawrence
" Miss D., dressmaker, 1650 Ontario
" Miss Phœbe, dressmaker, 190 Dufresne
" Mrs. C., wid Louis, 461 St Denis
" Mrs. Julie, wid Pierre, furniture, 933 Ontario
" Mrs. L., wid Benjamin, 630 Notre Dame
" Mrs. Mary, wid Marcel, 149 St Elizabeth
" Mrs. Ophilie, wid Joseph, 422 Rachel
" Mrs. R., wid Etienne, 45 Plessis
" Napoleon, tail r, r 280e Panet
" Narcisse, carpenter, 1673 St André
" Octave S., of Martin & Rivet, 315 Logan
" Paul, barber, 361 Duluth av
" Paul, barber, 499 St James, h 344 St Hypolite
" Phillas, clerk, 17 Robin
" Pierre, carpenter, 394 Amherst
" Pierre, laborer, 362 Montcalm
" Régis, furrier, 186 St Hubert
" Tancrède, tailor, 755 Mignonne
" Tancrède, driver, 371 Amherst
" Théophile, bricklayer, 346 Amherst
" Toussaint, shoemaker, 91 Dufresne
" Wm. B., telegraph operator, 34 St Elizabeth
Rivière John, clerk, bds 447 St James
" Mrs. Philomène, wid Jos., bdg hse, 447 St James
Roach Chas. T. M., bookkeeper, 327 St Urbain
" Henry, laborer, 62 Duke
" James, storeman, 33 Balmoral
" John, clerk, 409 Cadieux
" Mrs. Mary, wid James, 101 Prince
" Nic., laborer, 519 Seigneurs
" Wm., clerk, 327 St Urbain
ROAD DEPARTMENT, P. W. St George, city surveyor; J. E. Baris, accountant; P. O'Reilly, secretary of Road Committee; Jas Lowe, sewer inspector; J. P. Flynn, street inspector, City hall, 1539 Notre Dame

CEMENT ROOFING MONTREAL ROOFING CO., Cor. LATOUR ST. & BUSBY LANE.
Telephones: Bell 130, Federal 1602. P.O. Box 908.

Roadley W. T., clerk G.T.R., 250 Guy
Roath Michael, 38 St Columban
Robb Frederick, machinist, 255 St Hypolite
" John, carter, 143 Berri
" Mrs. J., wid J., 5 St Ignace
ROBB WILLIAM, city treasurer, City hall, 1539 Notre Dame, h 2486 St Catherine
" Wm., plumber and gas fitter, 17 Hanover
ROBBINS, APPLETON & CO. (R.E. & Royal Robbins, D. F. & F. R. Appleton, E. C. Fitch), watches and watch materials, A. R. Harmon, manager, rooms 21 and 23 Temple bdg, 185 St James
" George, reporter, 115 Drolet
ROBERGE A., real estate agent, 41 St James, h 135 Sanguinet
ROBERGE A. J. A., notary, commissioner Superior court, secretary-treasurer of the municipalities of the County of Laprairie, of the Village of Laprairie, and of the Parish of Laprairie, and of the School Commissioners of the Village of Laprairie, clerk of the Court and clerk of the Peace, and deputy coroner and revising officer for the County of Laprairie, office St Ignace, h St Jacques, Laprairie
" Alfred, agent, 135 Sanguinet
" Camille, machinist, 545 St Lawrence
" Chas., butcher, 459 Amherst
" Cyrille, laborer, 443 Amherst
" Eugène, baker, 382 Amherst
" Fridolin, 167 Amherst
" Fridolin, machinist, 135 Amherst
" J., laborer, 89 Montana
" L. A., contractor, 134 Berri
" Léandre, joiner, 181 Lafontaine
" Louis, joiner, r 332 Beaudry
" Louis, joiner, r 334 Beaudry
" Miss M. C., dressmaker, 151½ St Elizabeth
" Mrs. Apolline, wid Louis, 135 Sanguinet
" Mrs. Ph., wid N., 384 Richmond
" Nap., cigarmaker, 151½ Amherst
" P. B., grocer, 255 Logan, h 257 do
" Philippe, heater, 245 Mignonne

ROBERGE & SHEPHERD,
Engineers, Machinists, Blacksmiths, Steamfitters and Tool Makers, White's Lane, off 123 Vitre st.
Bell Telephone 9165
See Adv facing inside back cover

Roberge Théophile, baker, 256 Montcalm
Robert A., of Jos. Robert & Fils, 394 St Hubert
" Adolphe, jeweller, 69½ St Antoine, h 38 St Margaret
" Alex., carter, 490 Laval av
ROBERT ALEXIS, druggist, 9 St Lawrence, h 49 Berri
" André, laborer, 298 Montcalm
" Ant., Mount Royal park, 94 Mount Royal av
" Anthime, laborer, 14 Paterson
" Antoine, accountant Montreal Episcopal Corporation, office Archbishop's palace, 873 Lagauchetière
" Antoine, grocer, 947 Ontario
ROBERT ANTOINE, printer, 191 and 193 St Urbain, h 49 St Margaret
" Antoine, tinsmith, 11 Groulx lane
" Arthur, bookkeeper, 663 Notre Dame
" Arthur, laborer, 116½ Panet
ROBERT ARTHUR A., manufacturer, 285 Delorimier av
" Auguste, of Jos. Robert & Fils, 394 St Hubert
ROBERT C., hatter and furrier, 79 St Lawrence, h 53 German, Bell tel 7016
" C. Théo., jun., carpenter, 123 Chatham
" C. Théo., sen., patternmaker, 125 Chatham
" Chas., laborer, r 118a Champlain
" Charles, laborer, 118 Maisonneuve
" Cyprien, merchant, 53 German
" Cyrille, laborer, 443 Amherst
" D., restaurant, 491 Craig, h 2 St Dominique
" Didace, agent C.P.R, 663 Notre Dame
Robert Dieudonné, laborer, 251 Frontenac
" Dominique, carter, 96 St Felix
ROBERT E. A., of the Dominion Blanket Co., 7 St Helen, h 148 Mansfield
" Edmond, grocer, 1 Nonancourt, h 3 do
ROBERT EDMOND, wood and coal, 628 Notre Dame, h 663 Notre Dame. Bell tel 6948
" Edmond, plasterer, 3 Mitchison av
" Edouard, polisher, 141 Amherst
" Elzéar, laborer, 181 Poupart
" Emile, tinsmith, 981 St Lawrence
" Ernest, groceries and provisions, 176 Dorchester, h 33 Plessis
" Etienne, laborer, r 4 Beaudry
" Evariste, 247a Frontenac
" F., 268 Duluth av
" Félix, mason, 879 Sanguinet
" Flavien, laborer, 144 Chateauguay
" Fortunat, clerk, 40 St Constant
" François, policeman, 332 Beaudry
" George, bartender, 182 St Martin
" George, clerk, 55 Panet
" George, foreman, 39 Conway
" George, laborer, 36 Robb terrace
" Henri A., real estate agent, 83 Wolfe
" Henry, accountant, 53 St Elizabeth
" Henry, cooper, 142 Dalhousie
" Henry, laborer, 299½ William
" Hormisdas, laborer, 1 Rapallo
ROBERT HORMISDAS, sec-treas Corporation, Town and Parish of Lachine, St Joseph, Lachine
" J. A., salesman, 87 St Constant
" J. Alfred, of the Dominion Blanket Co., 148 Mansfield
" J. B., carter, bds 1370 St Catherine
" J. Bte., laborer, 3 Préfontaine
" James., hotelkeeper, 647 Lagauchetière
" Jean Bte., gen agent, 61 St Elizabeth
" Jos., tailor, 49 St Margaret

ROBERT JOS., & FILS,
Lumber and Timber Merchants, Also Planing and Saw Mills; Doors, Sashes, Blinds, Mouldings, &c.; And also possessors of the largest and most complete Kiln dry house in America,
Office 107 Papineau av

Robert Jos., butcher, 1638 St Catherine, h 1636 do
" Jos., bookkeeper, 981 St Lawrence
" Jos., cook, 29 St Justin
" Jos., of Jos. Robert & Fils, 111½ Papineau road
" Jos., laborer, 344 Papineau road
" Jos. C., of J. Robert & Fils, 111 Papineau road
" Jos. E., 331 Beaudry
" Jules, plasterer, 494 Maple
" Julien, 75 Campeau
ROBERT LEANDRE, proprietor Montreal hotel, Old St John's road, Laprairie
" Léon, 295 Wolfe
" Louis, clerk, 105 St Hubert
" Louis, moulder, 583 Centre
" Ls., foreman, r 915 St Dominique
" Louis, storeman, 51 Panet
" Louis C., merchant tailor, 1243 St Lawrence
" M., hay dealer, 249 Moreau
" Médard, carpenter, 116 Panet
" Médéric, butcher, 143 Visitation
" Miss Lena, dressmaker, 98 St Maurice
" Miss Valérie, 90 Campeau
" Moïse, laborer, 59 Iberville
" Moses, laborer, 379 Hibernia
" Moses, tailor, 81 St Constant
" Mrs. E., wid Francis, 945 St Dominique
" Mrs. H. wid L., 230a St Chas. Borromée
" Mrs. L. C., hatter, 1245 St Lawrence
" Mrs. Tharsile, wid Antoine, 196 Amherst
" Mrs. W. C., wid J. Bte., 143 Visitation

JAMES M. AIRD, CONFECTIONERY AND LUNCH ROOMS.
Bell Telephone 1340 | 1877 Notre Dame St., Montreal. | Federal Telephone 803.

Robert Mrs. Zoé, wid Joseph, 981 St Lawrence
" Nap., bookkeeper, 251 St Elizabeth
" Nap., painter, 364 Wolfe
" Narcisse, plasterer, 71 Pantaléon
" Norbert, of Norbert Robert & Son, 90 Panet
" Norbert, joiner, 331 Chateauguay
" Norbert, laborer, 665 Ontario
" Norbert, trader, 38 St André
" Norbert, & Son, carriagemakers, 90 Panet
" Odilon, trader, 45 Rachel
" Olivier, agent, 1541 St Catherine, h 645 St Denis
" Olivier, contractor, 645 St Denis
" P. F., 1505 Notre Dame, h 60 Jacques Cartier sq
" Paul, laborer, 2154 Notre Dame
" Philippe, machinist, 760 St Dominique
" Robt., lunch rooms, 7 St Claude
" Romuald, laborer, r 24 Bruchesi
" Sévère, baggageman, 85 Chateauguay
" Théop., jun., carpenter, 123 Chatham
" Théop., sen., patternmaker, 125 Chatham
" Ulderic, laborer, r 294 Iberville
" Vital, laborer, 232 Shaw
" Wilbrod, of N. Robert & Son, 108 Panet
" Wilbrod, glass polisher, 12 Boyer
" Wilfred, laborer, 102 Dufferin
" Wilfrid, ledger keeper Jacques Cartier bank, res Longueuil
" Wm., poster, 167½ St Hypolite
Roberts E., clerk, 101 Wellington
" E. M., builder, 611 Laganchetière
ROBERTS G. A., manager Guardian Fire and Life Ins. Co., Fraser building, 43 St Sacrament, h 9 Lorne av
" George, brakeman, 483 Grand Trunk
" George, laborer, 11 Oscar lane
ROBERTS GEORGE, builder and contractor, 597 Laganchetière, stock yard 55 Drummond, h 946 Dorchester
" Herbert P. W., clerk G.T.R., 119 St Matthew
" I., blacksmith, 53 Ryde
" J. H., carpenter, 204 Bourgeois
" J. J., builder, 609 Laganchetière
ROBERTS J. W., importer of fine English saddlery, nickoline bits; stirrups and harness furniture a specialty, 336 St James, h do
ROBERTS JAMES, of Rialto restaurant, 39½ Bleury
" James, laborer, off 16 Cuvillier
" James, laborer, 130 Nazareth
" John, bookkeeper, 6 Craig
" John, lunch room, 901 Notre Dame
" John, carpenter, 7 Larin terrace
" Joseph, blacksmith, 61 Rozel
" L., clerk, 11 Mayor
" Moses, laborer G.T.R., 85 Bourgeois
" Stephen, bookkeeper, 27 St Edward
" Wm., 198 Sherbrooke
" Wm., coachman, 339 Mountain
" Wm., customs officer, 101 Wellington
" Wm., laborer, 7 Archambault lane
" Wm., steamfitter, 62 Craig
Robertson —, machinist, bds 7.6 Craig
" A., sen., of Robertson & Co., 14 St Hypolite
" A. A., B.A., med student, 24 Lincoln av
" A. G., of G. R. Robertson & Sons, 820 Sherbrooke
" A. S., of Robertson & Co., 86 Mance
" A. Stuart, city freight agent's office C.P.R., h Elm bank, 1100 Dorchester
" Alex., 201 Cadieux
" Alex., 26 Union av
ROBERTSON ALEX., secretary Harbor Commissioners, h Elm bank, 1100 Dorchester
ROBERTSON ANDREW, & SONS, insurance agents, Standard building, 157 St James
" Andrew, estate of the late, 157 St James
" Andrew, secy-treas Globe Woollen Mnfg. Co., 21 Maple
" Archer, clerk, 5 Argyle av
" Charles, drug clerk, 174 Fulford
" Charles, of Cunningham & Robertson, 110 Cadieux
" Charles, brassfinisher, 257 Richmond
" Chas. E., supt Royal Electric Co., 109 Osborne
" David, bookkeeper, 201 Cadieux
" David, of David Robertson & Co., 24 Lincoln av

ROBERTSON & CO.
(Alex. Robertson),
"The St James Hat Store,"
Practical and Manufacturing HATTERS and FURRIERS, Importers of English and American HATS, 220 St James, opp Alexander's

ROBERTSON DAVID, & CO., grain, flour and produce merchants, 279 Commissioners and 6 St Nicholas
" Donald S., clerk G.T.R., 226 Hibernia
" Duncan, agent Premier Oil Co. (ltd), Waddell bldg, 30 St John, h 5 Durocher
ROBERTSON DUNCAN, manager, 276 Wellington

ROBERTSON FARQUHAR, Importer and Dealer in COAL, WOOD and FOUNDRY COKE, Office 65 McGill, Coal Shed 270 Wellington, h 27 Durocher

ROBERTSON, FLEET & FALCONER (W. W. Robertson, C. J. Fleet, Alex. Falconer), advocates, 157 St James
" G., carpenter, 749 Mignonne
" Geo., clerk, 49 Park av
" George, laborer, 100 Logan
" George, laborer, 106 Delorimier av
" Geo. R., jun., of Geo. R. Robertson & Sons, 82 St Matthew
ROBERTSON GEORGE R., & SONS, general insurance agents and brokers, 11 Hospital
" Geo. Ross, sen., of Geo. R. Robertson & Sons, 820 Sherbrooke
ROBERTSON HENRY, 131 Clark av, Côte St Antoine
" Henry, tobacconist, 2299 St Catherine, h 58 Anderson
" Henry, clerk C.P.R., 13 St Elizabeth
" J. A., assistant manager Royal Ins. Co., 329 Prince Arthur
" J. H., of John Robertson & Son, 12½ Phillips sq
" J. S., of J. S. Robertson & Co., 5 Durocher
" J. S., & Co. (John S. Robertson) analine dyes, roller composition, &c., 56 St Peter
" James, carpenter, 103 Bleury
" James, foreman, 212 Mountain
" James, engineer, 27 Canning
" James, com traveller, 143 Laval av
" James, coachman, 75 St Monique
" James, manager for Thos. Robertson & Co., 447 Sherbrooke
" James, policeman G.T.R., 172 Mountain
" James, brakeman, 118 Grand Trunk
" James, carpenter, 103 Bleury
" James, undertaker, 156 St Constant
ROBERTSON JAMES, manufacturer of lead pipe, shot, putty, white lead, saws, &c., office 172 Dalhousie, works 176 Dalhousie and 142 William, h 49 Park av
" John, 260 Pantaléon
" John, caretaker Mechanics' Institute, 204 St James
" John, of John Robertson & Son, 12½ Phillips sq
ROBERTSON JOHN, & SON, groceries, wines, liquors, fruits, &c., 12 Phillips sq, h 12½ do
" John, of Austin & Robertson, bds Windsor hotel, Dominion sq
" John, laborer, 1 Rachel
" John A., of Robertson, Linton & Co., 87 Mackay
" John B., 1100 Dorchester
" Joseph, engineer, 1420 Mignonne
" Joseph, laborer, 217 College
" Joseph, conductor, 108 Dufresne
" Kenneth, clerk, 27 Durocher
" Louis, r 21 St Elizabeth lane

ROOFS REPAIRED
MONTREAL ROOFING COMPANY,
Corner LATOUR ST. and BUSBY LANE.
Telephones: Bell 130, Federal 1602. P.O. Box 903.

ROBERTSON, LINTON & CO.
(John A. Robertson, R. Linton),
Dry Goods Importers and Dealers
in Canadian Woollens,
cor Lemoine and St Helen

ROBERTSON MRS. ANDREW, 1100 Dorchester
" Mrs. L., wid Richard, 5658 St Dominique
" Mrs. M., wid Joseph T., 201 Cadieux
" Mrs. M., wid Wm., 669 Sanguinet
" Mrs. Mary, wid Eugene, 56 St Louis
" R., ticket agent G.T.R., 2442 Notre Dame
" Robert, 201 Cadieux
" Robert, 726 Lagauchetière
" Ross F., bookkeeper, bds 106½ Bleury
Samuel, contractor, 43 Victoria
" Thomas, 201 Cadieux
ROBERTSON THOMAS, & CO., heavy hardware merchants, 638, 640 and 642 Craig, stores cor Common and Colborne
ROBERTSON W. F., of Andrew Robertson & Sons, Elm bank, 1100 Dorchester
" W. G., clerk, 62 Cathcart
" W. S., of G. R. Robertson & Sons, 195 Mance

ROBERTSON WM., & CO., HATTERS and FURRIERS; Medals and Diplomas awarded Philadelphia Centennial and Dominion Exhibitions; Ladies' and Gentlemen's Fine Furs a speciality, 173 St James, opp St John street

Robertson Wm., laborer, 377 Hibernia
" Wm., brassfinisher, 174 Magnaien
" Wm., com traveller, 64 McGill College av
" Wm., machinist, 47 Quesnel
" Wm., of Wm. Robertson & Co., 76 St Famille
" Wm. W., saddler, 2444 Notre Dame, h 2442 do
" Wm. W., Q.C., of Robertson, Flett & Falconer, 245 Mountain
Robichaud Antoine, carter, r 271 Panet
" Camille, clerk, 266 German
" Chas., laborer, 9 Jetté lane
" Jos., machinist, 57 German
" Jos., laborer, Lariviere
" Leon, clerk, 2301 Notre Dame
" Leon, bartender, 22 Versailles
" Louis, laborer, r 402 Beaudry
" Mrs. Zoë, wid Jos., 248 Maisonneuve
" N. S., com traveller, 95a St Andre
" Napoleon, laborer, 649 Wolfe
" Telmont, brickman, 348 Seigneurs
" Xavier, printer, 45 Chaboillez sq
Robida Romeo, painter, 100 St Constant
Robidoux Adolphe, clerk, 200 Wolfe
" Alexander, barber, 83 Shearer
" Alfred, clerk Ontario Express & Transportation Co., 260 Wolfe
" Ant., sawyer, 311 Grand Trunk
" Antoine, laborer, 83 Shearer
" Francis, grocer, 47 St Charles
ROBIDOUX HON J. EMERY, attorney general, of Robidoux, Prefontaine, St Jean & Gouin, professor of Civil Law McGill University, 216 St Denis
" Isidore, customs officer, 260 Wolfe
" Joseph, laborer, 452 Shaw
" Leon, laborer, 260 Wolfe
" Louis, machinist, 45 Chateauguay
" Moise, barber, 40 Albert lane
" Nap., laborer, 133 Knox
ROBIDOUX, PREFONTAINE, ST JEAN & GOUIN (hon J. E. Robidoux, R. Prefontaine, E. N. St Jean, Lomer Gouin), advocates, 1709 Notre Dame
Robillard —, carpenter, 425 Wolfe
" Adélard, electrician, 14 Campeau
" Adélard, laborer, 9 Frontenac lane
" Adelard, carter, 389 Maisonneuve
ROBILLARD ADOLPHE, fire insurance broker, manager Estate Dufaux, 39 St Sacramen, Corn Exchange building, Bell Telephone office 2418, h 4 Vitré, Bell Telephone 6105
" Adolphe, trader, 212 Aqueduct
" Alderic, laborer, 9 Dufresne
" Alfred, driver, 562 Papineau road
" Alfred, laborer, 453 Maisonneuve
" Alphonse, assistant secretary Mutual Insurance Co., 47 Champ de Mars
" Amedee, 101 Dufferin
" Anselme, plasterer, 20 Brock
" Anselme, laborer, 17 Montcalm
" Antoine T., clerk, 136 Berri
" Arthur, bricklayer, r 409 Beaudry

ROBILLARD C., & CO., Bell Tel. 6102, Ginger Ale, Soda Water, Cider, Ginger Beer, St Leon Water, 27 St Andre

Robillard C. N., of Massé & Robillard, 43 Common
" Celestin, laborer, 23 Duluth av
" Clément, of C. Robillard & Co., 27 St André
" Coltaire, joiner, 72 Dominion
" David, laborer, 263 Manufacturers
" Edmond, grocer, 1220 Notre Dame, h 37 Brock
" Elie, foreman, 210 Iberville
" Elzear, laborer, 101 Logan
" Emile, trackman, 118 Laprairie
" Emile, telephone employee, 14 Campeau
" Ernest, shoemaker, 299 Lafontaine
" F. X., laborer, 204 Desery
" Gaspard, shoemaker, 2 St Urbain
" Henri, laborer, 271 Manufacturers
" Israel, shoemaker, 346 Maple
" J. Bte., shoemaker, 7 Parker
" J. G., clerk, 456 Dorchester
" John, joiner, 87 Pantaleon
" Jos., 315 St Germain
" Jos., driver, 266 Panet
" Jos., grain merchant, bds Jacques Cartier hotel, 21 Jacques Cartier sq
" Jos., baker, r 685 St Lawrence
" Jos., laborer, 72 Desery
" Joseph, produce merchant, 223 Commissioners, res Lanoraie, Berthier county
" Joseph, shoemaker, 20 St Pierre lane
" Joseph, musician, 68 Versailles
" Joseph, joiner, 6 Market sq
" Joseph Jerome, groceries and liquors, 458 Dorchester, h 456 do
" Louis, milkman, 412 Maisonneuve
" Louis, carter, 246 Logan
" Louis, stovefinisher, 266 Wolfe
" Louis Gaspard, professor, 392 Beaudry
" Miss Ph., dressmaker, 106 St Dominique
" Mrs. E., wid J. Bte., 285½ St Dominique
" Mrs. H., wid J. Bte., 373 Panet
" N., M.D., physician and surgeon, 1571 Ontario
" Narcisse, hotel, 2 Grey Nun
" Ovide, grocer, 4 5 Marie Anne
" Ovide, grocer, 459 Droiet
ROBILLARD OVIDE, B.C.L., advocate, cor St Lawrence and Craig, h 201 St Denis. Bell telephone 2742
" Pierre, blacksmith, 255 William, h 59 Versailles
ROBILLARD & POIRIER, groceries and provisions, 1938 St Catherine
" S., accountant, 58 St James, h 425 Wolfe
" S., of Robillard & Poirier, 179 St Urbain
" Sévère, pilot, 12 Chaboillez
" Severe, fruits, 542 Notre Dame
" Sinai, clerk, 179 St Urbain
" T. H., supt M.S.R. Co., 280 St Denis
" Toussaint, 38 Jurors

PHŒNIX FIRE INSURANCE CO. OF HARTFORD.
Established 1854. | MONTREAL AGENTS. Cyrille Laurin & C. Maitland Smith, 114 ST. JAMES STREET. | Security Undoubted.

Robillard Xavier, bricklayer, 350a Panet
Robin —, stonecutter, 15 Perrault
" Arthur, bricklayer, 376 Berri
" Hilaire, carter, 212 Shaw
" Mrs. H., wid Damase, 51 St Hypolite
" Mrs. M., wid Alphonse, 131 Laval av
" Ovila, fireman, 18 St Thérèse

ROBIN & SADLER,
Manufacturers of
LEATHER BELTING,
Fire Engine Hose and Lace Leather,
2518, 2520 and 2522 Notre Dame,
Bell Telephone 8149; Federal 1375.

Robineault R, roofer, 260 Montcalm
Robins Camille, typewriter, 7 Amherst
" Miss L.B., B.A., assistant McGill Normal School, 513 Notre Dame
ROBINS S. P., M.A., LL.D., principal McGill Normal school, h 513 Notre Dame
ROBINSON ALFRED, confectioner and caterer, 2095 and 2653 St Catherine, h 2097 do
" Benjamin, brakeman, 66 Favard
" C. B., clerk, 15 St Rose
" Ed., storeman, 12 Victoria
" Edw., Bell Telephone Co., 388 St Dominique
" Edw. H., drug clerk, 2399 St Catherine
" F. F., tailor, 273 Cadieux
ROBINSON G. G., & CO. (G. G. Robinson), watchmakers and jewellers, 216 St James
" G.W., Eastern agent Intercolonial Railway freight and passenger office, 136½ St James, h 25 Crescent
" Geo., wholesale boots and shoes, 84 Park av
" Geo., clerk C.P.R., 108 Chenneville
" Geo., moulder, 101 Amherst
" Geo. G., of G. G. Robinson & Co., 392 St Antoine
" Harry, stoker, 137 Iberville
" Isaac, carpenter, 121 Delisle
" J. H., organist St Paul's church, studio 2270 St Catherine
" J. H., clerk G.T.R., 1039 Notre Dame

ROBINSON J. THEO.,
PRINTER, PUBLISHER
and STATIONER,
1791 Notre Dame cor St Peter.
Telephone Calls: Bell 250, Fed. 671,
h 1362 Dorchester

Robinson James, clerk G.T.R., 37 Paris
" James, bookkeeper, 24 Cadieux
" James, com traveller, 80 Park av
" James, bricklayer, 26 Dominion av
" James, engine driver, 37 Magdalen
" James, foreman, 149 St Constant
" Jas., laborer, 14 Elizabeth terrace
" John, gardener, 535 Sanguinet
" John, detective No. 1 police station, City hall, 1539 Notre Dame, h 1 69 do
" John, moulder, 206 William
" Joseph, conductor, 31 St Louis
" Miss Ida, cigars and tobaccos, 2631 St Catherine, h 183 Vinet, City of St Cunegonde
" Mrs. E., wid Jean, 628 Mignonne
" Mrs. Elizabeth, wid Wm., 155 St Urbain
" Mrs. Fanny, wid T., 210 St Hypolite
" Mrs. J., wid John, 1004 St James
" Mrs. M., wid Wm., midwife, 261 St Lawrence
" Mrs. M., wid Geo., 95 Congregation
" Peter, laborer, 42 Moreau
" R. J., druggist, 38 St Elizabeth
" Robert, moulder, 202 Harbour
" Robert, machinist, 44 Shaw
" T., clerk C.P.R. audit office, 210 St Antoine
" T., telegraph operator, 50 Anderson
Robinson Thos., 77 Maple
" Thos., clerk, 15 St Rose
" Thos., driver C.P.R., 19 Ann
" Thos., carpenter, bds 777 St James
" Thomas, policeman, 52 Gain
" W., cabinetmaker, 165a Canning
" W., water works inspector, 669 Sanguinet
" W. H., clerk, 95 University
" Wm., brakeman, 180 Bourgeois
" Wm., laborer, 21 Conway
ROBITAILLE A., & CO. (A. Robitaille), grocers, wine and spirit merchants, wholesale and retail, 212 St Paul and 5 Jacques Cartier sq
" Alphonse, agent for M. Moody & Sons, 17 St Claude
" Arthur, jun., clerk, 54 Berri
" Arsène, clerk, 105 German
" Arthur, of A. Robitaille & Co., 54 Berri
" Arthur J., grocer, 644 Papineau road
" Augustin, upholsterer, 1398 Ontario
" C., clerk, 12 Lagauchetiere lane
" Celestin, joiner, 426 Drolet
" Chas., bookkeeper, 31a Dufresne
" Chas., shoemaker, 20a St Dominique
" Chas., shoemaker, 46 St Constant
" Cleophas, engineer, 22 Marie Louise av
" Ed., laborer, 321 Jacques Cartier
" Etienne, shoemaker, 108½ Visitation
" F. X., fruits and cigars, 2173 Notre Dame
" François, carter, 60 Beaudry
" François, grocer, 315 Montcalm
" François, provisions, 35 Bonsecours market
" François, trader, 247a Wolfe
" Frederic, carter, 461 Gain
" Henri, clerk, 54 Berri
" Hormisdas, blacksmith, 321 Plessis
" Isidore, laborer, 548 Centre
" J. D., watchmaker, 111 Drolet
" Jacques, joiner, 578 Laval av
" Jacques E., agent, 1015 Ontario
" Jas., clerk, 54 Berri
" Jean Alex., currier, 436 Montcalm
" Joseph, carpenter, 373 Wolfe
" Joseph, laborer, 100 Frontenac
" Joseph, blacksmith, 377 Wolfe
" Jos. A., sen., of A. Robitaille & Co, 54 Berri
" Martel, shoemaker, 46 St Constant
" Médéric, merchant tailor, 105 German
" Mrs. Elmire, 2 Bourgeois
" Mrs. Elmire, wid Jos., 949 Mignonne
" Mrs. H., wid O., 583 Laval av
" N., clerk, 2 Bonsecours
" N., bartender, 93 St Paul, h 4 Bonsecours
" Néré, of Fortier & Cie., St André
" Philippe, boots and shoes, 1993 Notre Dame, h 11 Fortification lane
" Pierre, laborer, r 124 Murray
" Regis, jun., joiner, 105 German
" Regis, sen., carpenter, 105 German
" Stanislas, Indian curiosities, twine, playing cards and broom corn, 252 St Paul, h 184 St Hubert
" T., of A. Robitaille & Co., 125 St Christophe
" Theodore, ins agent, 145 Berri
" Wilf., carpenter, 546 Laval av
Robley George, cigarmaker, 296 Drolet
Robly Mrs. H., wid Geo., 20 Lusignan
Robson J. J., sec of Royal Vic hospital, 80 Osborne
Roby J. E., clerk, 255 St Elizabeth

ROBY J. ALPH.,
House, Sign, Fresco and Decorative Painter and Gilder. Jobbing for the Trade promptly attended to. 20 years' experience, 119 St Dominique st, in rear St Lawrence Mkt. h 121 St Dominique

Roby John, clerk, 259 St Hypolite
" Jos., storeman, 91 Champ de Mars
Roch Adolphe, laborer, 26½ Manufacturers
" Alphonse, baker, 20 Dufresne

GRAVEL ROOFING
MONTREAL ROOFING COMPANY,
Cor. LATOUR ST. & BUSBY LANE.
Telephones: Bell 130, Federal 1602. P.O. Box 909.

Roch Amable, carpenter, 54 St Ignace
" André, box manufacturer, 62 St Alphonse
" André, joiner, 152 Wolfe
" Camille, barber, 929 Mignonne
" Emmanuel, shoemaker, r 47 St Philip
" Isidore, grocer, 239 Montcalm
" Jos., engineer, 480 Wolfe
" Jos., clerk, 666 Mignonne
" Jos., driver, 921 Mignonne
" Joseph, of St Onge & Rochon, 82 St Martin
" Louis, watchmaker, 194 Maple
ROCH LOUIS, hay and grain dealer, 12 Maisonneuve and 286 Logan, h 269 Maisonneuve
" Mrs. A., wid Louis, 169 Iberville
" Samuel, painter, 470 Drolet
Rocha J. T., sporting editor "Gazette," 1086a St Catherine
Rochburne Zotique, clerk, r 960 St Dominique
Roche Edouard, grocer, 68 Papineau road, h 95 Dorchester
" Thos. S., tea and coffee dealer, 1321 Ontario
" Zotique, carter, 26 St Elizabeth lane
Rocheburne Mrs. Frs., wid Nap., 462 Cadieux
Rocheford Michael, engineer, 96 Laprairie
Rochefort Auguste, carpenter, 60 St Germain
" Elzear, joiner, 348 Desery
" Omer, plasterer, 246 Visitation
Rocheleau Adolphe, poultry, stand 6 Bonsecours market, h 252 Dorchester
" Alfred, tailor, 449 Amherst
" Frs., shoemaker, 356 Beaudry
" Jos., glassblower, 213 Lafontaine
" Joseph, shoemaker, 120 Wolfe
OCHER AUGUSTE, LL.B., advocate, 1613 Notre Dame, h 195½ St Denis
Rochette Alf., clerk, 3 Amherst
" C., manuf of boot and shoe stiffeners, R. Lafontaine, agent, 14 Lemoine
" J. E., carpenter, 825 Rivard
" O., & Son, leather merchants, R. Lafontaine, agent, 14 Lemoine
Rocheville Mrs. Delphine, wid David, 29a St Ignace
Rochon Alfred, joiner, 1 St Dominique
Rochon Adélard, machinist, 91 Iberville
" Adolphe, lithographer, 46a St Christophe
" Adolphe, of Rochon & Bros., 12½ Desrivières
" Adolphe, laborer, 408 Champlain
" Albert, carriage trimmer, 410 Maple
" Alex., laborer, 295 Frontenac
" Alexander, contractor, 605 Wolfe
" Alfred, bricklayer, 123 St André
" Ap., laborer, 21 Duluth av
" Alphonse, shoemaker, 1229 St James
" Anthime, shoemaker, r 1294 Ontario
" Anthime, cigarmaker, 459 Jacques Cartier
" Antoine, carter, 388½ Montcalm
" Auguste, saddler, 1180 St Lawrence
" & Bros., carpenters and joiners, 19 Desrivières
" Calixte, shoemaker, 416 Wolfe
" Camille, laborer, 179 St Urbain
" Cléophas, laborer, 36 Albert lane
" Cyrille, laborer, 6 Taillefer av
" David, carter, 342 Seigneurs
" Edmond, carriagemaker, 313 and 315 Maple
" Elie, grocer, 19 Mountain
" Elie, shoemaker, 363 Montcalm
" Emery, laborer, 393 Papineau road
" Emmanuel, contractor, 91a Maple
" Ernest, tailor, 195 College
" Felix, contractor, 14 Quesnel
" Félix, fireman, 3 Taillefer av
" Geo., grain dealer, 144 St André
" Grégoire, carter, 128 German
" H., grain dealer, 309 St Hubert
" Henry, clerk, 251 Montcalm
" J. B., bricklayer, 30 St Elizabeth
" Jean, meat market, 258 Craig, h 254 do
" Joseph, com traveller, 807 Sanguinet
" Joseph, granite cutter, 320 St Hypolite
" Joseph grocer, 309 Amherst
" Joseph, grocer, 27 and 29 Rachel
" Joseph, confectioner, 27 Mountain
" Joseph, livery stable, 230 St Christophe, h 309 Amherst
Rochon Joseph, tailor, 363 Montcalm
" Joseph, hatter and furrier, 1294 Mignonne
" Jos., of St Onge, Rochon & Co., 82 St Martin
" Ls., butcher, 574a Lagauchetière
" Louis, carpenter, 432 Seigneurs
" Louis Adolphe, carver, r 48 Berard
" Mrs. Emma, 446 Jacques Cartier
" Mrs. H., wid G., 378 Jacques Cartier
" Mrs. Josephine, wid Jules, bdg house, 155½ St Charles Borromée
" Mrs. Octave, r 208 Visitation
" Mrs. Virginie, wid Simeon, 84 Barré
" Nap., bricklayer, 404 Laval av
" Nephtalie O., painter and decorator, 1339 Notre Dame, h 510 St Denis
" Olivier, laborer, 410 Rivard
" Osias, of Rochon & Bros., 247 Richmond
" Ovide, shoemaker, 244 Montcalm
" P., hairdresser, 2083½ St Catherine, h 456 St Christophe
" Pierre, laborer, 468 Lagauchetière
" Samuel, shoemaker, 247 Logan
" Simeon, mason, 39 Laval av
" Simeon, shoemaker, 1426 St Catherine, h 1977 Mignonne
" Stanislas, contractor, 28 Sanguinet
" Stanislas, bricklayer, 85 Vitre
" Theo., plasterer, 250 Sanguinet
" Treffié, marble cutter, 318 St Hypolite
" Zephir, butcher, 334 Frontenac
Rockburn Antoine, laborer, 889 Amherst
Rodden Chas., clerk H. Holland & Co., res Longueuil
" Daniel, heater, 11 Centre
" Daniel, laborer, 245 Grand Trunk
" F. A., com traveller, 390 Mountain
" J. M., clerk, bds 31 Iberville
" Jas., carter, 57½ McCord
" Mrs. Mary, wid Wm., bdg hse, 24 Union av
" R. M., student, 390 Mountain
" Thomas, laborer, 31 Dowd
" W. T., clerk, 390 Mountain
RODDICK THOMAS D., M.D., surgeon, 80 Union av
Roddrick Mrs. M., wid John, groceries, 235 William
Rodger Albert S., com traveller, 212 St Urbain
" Herman, typewriter, 258 St Elizabeth
" James, foreman C.P.R., 258 St Elizabeth
" James, cashier Gault Bros. & Co., 1 Elm av, town of Cote St Antoine
" James, laborer, 17 Basin
" John, blacksmith, 220 Fortification lane, res Montreal Junction
" Mrs. Mary, wid David, 42 City Councillors
" T., cutter, 12 Montcalm
" Thomas Anderson, M.D., physician and surgeon, and chief medical officer G.T.R., 109 Mackay
" Wm., salesman, 289 St Urbain
Rodgers Ant., bookbinder, 333 St Hypolite
" Edward, machinist, 117 Britannia
" Geo. P., 130 Mount Royal av
" George, laborer, 162 St Etienne
" J., driver, 60 Dalhousie
" J. F., store window fitter, 759 Craig, h 6 Fortune
" Jas., laborer, 547 Rivard
" James, brass finisher, 6 Fortune
" John, carter, 63 Young
" John, com traveller, 5 Sussex
" John, laborer, 26 St Adolphus
" Joseph, laborer, r 24 Cathedral
" Mrs. M., wid G., 165 Mansfield
" Mrs. Marguerite, wid Jas., 66 Victoria
" Thos., clerk, 132 Murray
" Thomas, foreman, 12 Montcalm
" Thos. F., machinist, 94 Colborne
" William, carter, 81 Condé
Rodier Albert, clerk, 278 St Denis
" Chas., 68 Osborne
" Chas. Séraphin, manfr treshing machines, 62 St Martin
" E., sec Montreal & Western Ry. Co., 30 St James, res St Jerome
" Elisé, grocer, 166 Montcalm
RODIER ESTATE LATE HON C. S., manufacturers of threshing machines, 62 St Martin

THE EMPIRE
FOR GENTLEMEN'S, BOY'S AND CHILDREN'S
SEASONABLE CLOTHING, TAILOR MADE,
GEO. S. ROONEY, Manager,
2261 ST. CATHERINE ST. WEST, MONTREAL.

Rodier J. A., printer, 1499 Notre Dame
" Jean Bte., carter, 356 Visitation
" Jos., laborer, 363 Beaudry
RODIER JOS. A., M.D., physician and surgeon, prof Laval University, 2061 Notre Dame, h 254 St Antoine
" Leopold L., manager, 68 Osborne
" Mrs. A., wid hon. C. S., 68 Osborne
" Mrs. Adèle, wid Gatien, 12 Voltigeurs
" Mrs. E., wid E., 188 St Hubert
" P. H., 240 Guy
" T. H., M. S. R., 280 St Denis
Rodrigue A., restaurant, 958 St James and 382 Richmond
" George, moulder, 156 St Martin
" Jos., storeman, 54 Pichette
" L., joiner, 48 Seaton
RODRIGUE M., & CO., groceries and provisions, 73 St Constant and 487 Lagauchetière
" Maxime, of C. E. Ranger & Co., 107 St Lawrence
" Maxime, laborer, 212 Barré
" Modeste, of M. Rodrigue & Co., bds 75 St Constant
ROE ALFRED E., 900 Dorchester
" Mrs. Mary, 18 Bronsdon lane
" Mrs. E., wid Edward, 194 Mountain
" Robert, laborer, 55 Papineau sq
" Thomas P., merchant, 22 St John, h 488 St Urbain
" Wm., waiter, r 655 Dorchester
Roffey Mrs. H., wid F., West End hall, 134 Chatham, h 136 do
Rogalski J., 101 Osborne
Roger E., nailmaker, 288 Centre
" François, carter, 385 Cadieux
" Israël, jun., carter, 471 Cadieux
" Israël, sen., carter, 471 Cadieux
" J. P., clerk, 18 Plateau
" Joseph, laborer, r 69 Delisle
" Léon, grain dealer, 137 Ropery
" Louis, nailer, 6 Chateauguay
" Maurice, bookkeeper, 58 St James, h 1303 Mignonne
" Napoléon, laborer, 236 Atwater av
" Octave, nailmaker, 217 Centre
" Olier, nailer, r 85 Fulford
" Pierre, foreman, 69 Delisle
Rogers A. M., with Gault Bros. & Co., 1371½ Dorchester
" Alfred, bookkeeper, 104 Dubord
" H. J., bookkeeper, 116 Fortier
" J. B., railroad contractor, 102 Grand Trunk
" John, 677 Lagauchetière
" John, engineer, 36 Cadieux
" John, laborer, 152 Ottawa
" Miss Mary, dressmaker, 24 and 26 Victoria
" Mrs. Mary, wid George, 165 Mansfield

ROGERS SAMUEL, & CO., Manufacturers of Peerless Lubricating Oils, Eastern Representative, Gilbert Jones, 92 McGill st

Rogers Samuel, messenger Allan line, 125 McCord
" Theo., carpenter, 4 5 Montcalm
" Thos., clerk, 132 Murray
" Wm., clerk, 66 Mayor
Rogerson & Bowden, marble works, 56 Aylmer
" Thos., of Rogerson & Bowden, res at St Lambert
Rohdt L., manager Theatre Royal, 197 St Urbain
Rohland J. M., clerk, 31 Iberville
" Mrs. D., wid Francis, hotel, 60 and 62 St Gabriel
Rohr Charles, laborer, 720 St Dominique
ROHR & CO., wine merchants, 28 and 30 Hospital
" J., of Rohr & Co., bds 5 Beaver Hall sq
" William, stove polish, 720 St Dominique
Roinard rev E., M.A., Séminaire de Philosophie, 1197 Sherbrooke
Roland Wm., laborer, 256 Liverpool
Rolfe Thomas H., clerk C.P.R., 144 Peel
Rolin Louis, of Graves & Rolin, 118 St Lawrence
Rolison John, carpenter, 35 Paris
Rolland —, boots and shoes, 2137 Notre Dame
" A., & Co., shoemakers, 84 St Antoine
" A., grocer and butcher, 417 St Lawrence and 538 Sherbrooke
" A. B., clerk, 89 St Christophe
" A. L., merchant, 298 St Antoine
" Albert E., ins clerk, 86 Durocher
" Alex., of A. Rolland & Co., res St. Louis Mile End
" Alf., grocer, 144 St Antoine

ROLLAND & BRO.
(G. H. L.),
Cabinetmakers' and Upholsterers' Supplies, also Manufacturers of Mattresses, Spring Beds, Sofa and Chair Springs, Rocker Springs, and all kinds of Upholstery Goods,
Office, Warerooms and Factory 442 and 444 St James

ROLLAND DAVID, secretary-treasurer Cote St Antoine, 60 Victoria
" D., of J. B. Rolland & Fils, 36 St Denis
" F., baker, 228 Montcalm
" Frank F., of Selby, Rolland, & Lyman, 630 Sherbrooke
" G. H. L., of Rolland & Brother, 432 Dorchester
" J. A., clerk, 144 St Antoine
" J. B. L., of Rolland & Bro., 34 Berri
" J. B., shoemaker, 36 St Elizabeth

ROLLAND J. B., & FILS
(J. D., S. J. B., Oct., P. D.),
Wholesale Stationers, Booksellers, Printers and Bookbinders, Paper Hangings, Agents for Toiray-Maurin's Inks, & Blanzy-Poure's Pens, Sole Agents for the Rolland Paper Co., St Jerome, 6 to 14 St Vincent; Quebec Agency, Renaud's block, St Paul

Rolland Jean Damien, of J. B. Rolland & Fils, 174 Notre Dame
" John, clerk, 198 Iberville
" Louis, carter, 2145 Notre Dame
" Louis, tailor, 118 St Lawrence
" Mrs. J., wid J. Bte., 8 St Denis
" Oct., of J. B. Rolland & Fils, 119 Cadieux
" P. D., of J. B. Rolland & Fils, 36 St Denis
ROLLAND PAPER COMPANY, printing and writing papers of all kinds, mills at St Jérôme, P. Q., J. B. Rolland & Fils, sole agents in Montreal, 6 to 14 St Vincent
" S. J. B., of J. B. Rolland & Fils, res at St Jérôme
" T. L., trader, cellar 3 Bonsecours market, h 1771 St Catherine
" Toussaint L, trader, 14 Bonsecours market, h 3043 Notre Dame, Town of St Henry
Rollin George, yardmaster, 30 Moreau
" Henri, storeman, 503 Maple
" Henry, engineer, 134 Dufresne
" J. E., clerk, 244 Amherst
" Jacques, joiner, 247 Amherst
" Louis, engineer, 650 St Catherine
" Mrs. C., wid J. Bte., 766 Berri
" Mrs. Mary, wid Edward, 202 Bleury

ROLLIN O., & CO., Hardware, Paints, Oils, Varnishes, Glass, &c 1544 St Catherine st. Tel. 6043

ASPHALT FOR FLOORS OF BREWERIES, LAUNDRIES, WAREHOUSES, &c.
MONTREAL ROOFING CO.,
LATOUR STREET, Corner BUSBY LANE.
Telephones: Bell 130, Federal 1603. P.O. Box 968.

Rollin Octave, of Rollin & Co., 239 Amherst
" Paul J., storeman, 244 Amherst
" Robt., laborer C.P.R., 9 St Ignace
" William E., clerk, 202 Bleury
ROLLIT REV JOHN, honorary canon Christ Church Cathedral, 121 Chatham
Rollo John, fitter, 67 Richmond
" John, clerk, 198 Iberville
" Peter, fireman, 66 Mullins
ROLLO W. S., chief clerk superintendent's office G.T.R., 130 St Etienne, h 873 Wellington
Rolston D., wheelwright, 74 and 76 Young
" Robert, blacksmith, 30 Conway
Romain Alp., carter, r 239 Visitation
ROMAN CATHOLIC CATHEDRAL, right rev E. C. Fabre, archbishop of Montreal; very rev L. A. D. Maréchal, vicar general; very rev canon P. Leblanc; J. E. Emard, D.D., chancellor; rev Z. Racicot, procurator; rev J. Archambault, vice-chancellor; rev Jos. Vaillant, rev W. C. Martin, rev P. M. Bruchesi, rev J. A. N. Brosseau, Cathedral near Dorchester
ROMAN CATHOLIC COMMERCIAL ACADEMY, U. E. Archambault, principal; F. X. P. Demers, director of studies; O. P. Jacques, accountant, Plateau av, off 1999 St Catherine
ROMAN CATHOLIC SCHOOL COMMISSIONERS, rev A. L. Sentenne, P. S. S., pres; very rev L. D. A. Maréchal, V.G., F. D. Monk, Raymond Préfontaine, A. S. Hamelin, J. H. Semple, commissioners; M. C. Desnoyers, sec.treas; O. P. Jacques, acct; U. E. Archambault, local supt, office 3 Plateau av, off 1999 St Catherine
" Henry, jeweller, 31 St Lambert, h 46 Bishop
" Samuel, cigar manufacturer, 337 Commissioners, h 46 Bishop
Rome John, agent, 465 St Dominique
Romeril E. P., com traveller, 120 Tupper
Ronald James R., of Harling, Ronald & Co., 213 Commissioners
RONAYNE BROS. (E. P. Ronayne), wholesale and retail boot and shoe manufacturers, 17 Chaboillez sq
" Ed. P., of Ronayne Bros, 10 Bisson
Roncarri Angelo, confectioner, 1628 and 2128 Notre Dame and 309½ St Lawrence, h 101 do
Rondeau Alph., joiner, 21 Chateauguay
" Emile, laborer, 102 Champlain
" Ernest, bookkeeper, 13 German
" J. H., professor, 1447 Notre Dame
" Jos., painter, 266 Sanguinet
" L. A., hairdresser and tobacconist, 1568 Notre Dame, h 1572 do
" Narcisse, laborer, 198 Panet
" Narcisse, shoemaker, 285 Wolfe
" O., clerk, 1447 Notre Dame
" Pierre, carter, 325 Jacques Cartier
" Ulysse,, 109½ Montcalm
" Xavier, bdg hse, 2445 Notre Dame
Rondpré Dassise, laborer, 124 Deséry
Ronley John, laborer, r 61 St Patrick
Roof A., second-hand store, 1345 Notre Dame
Roollens Henry, engineer, 134 Duke
ROONEY GEO. S., manager Empire Clothing Co., 2261 St Catherine, res Longueuil
" Wm., polisher, 227 St George
Root Miss Marguerite, dressmake, 1065 St James
Roper F., sec and auditor Great North Western Tel Co., res in Toronto
" H., clerk, 29 McGill College av
" William, laborer, r 30 Brock
Rorison Mrs. C., wid Dunbar, 483 Wellington
Rorke Geo. S., bookkeeper, 46 St Hypolite
" H. B., clerk, 46 St Hypolite
Rosa Gaudias, clerk, 3 St Amable
" L. A., carpenter, 25 Hermine
" Mrs. M., wid Wm., 90 St Charles Borromée
Rosaire Dominique, 369 St Antoine
" Mrs. L., wid R., 238 St Antoine
Rosati Giovanni, 245 St Constant
Rose A., superintendent of Canada Rolling Mills Co., 303 Stanley
Rose F. X., painter, 13 Leduc lane
" & Frères (P. F. & J. A. Rose), grocers, 623 St Lawrence
" Harry, groom, bds 29 Cotté
" J., laborer, 561 Rivard
" J. A., of Rose & Frères, 479 St Denis
" James, laborer, 27 Knox
" John, with Benny, MacPherson & Co., 80 St Famille
" John, timekeeper, 3 Rushbrooke
" John A., clerk C.P.R., 41 Metcalfe
" John B., of Lomer & Rose, 85 Hutchison
" Joshua C., of Caverhill, Rose, Hughes & Co., 34 Cadieux
" Mrs., wid Jas., 95 Durocher
" Mrs. Alice, wid Charles, bdg hse, 92½ Bleury
" Mrs. M., wid Pierre, 466 St Dominique
" Mrs. Phil., wid Joseph, 235½ St Constant
" Napoléon, carpenter, 5c Fortification lane
" Onesime, carter, 24 Pantaléon
" Ovide, laborer, 52 Frontenac
" Paul, storeman, 479 St Denis
" Paul, of Rose & Frères, 21 Arcade
" rev S. P., minister Dominion Sq Methodist church, 164 Windsor
" Robert S., bookkeeper, 95 Durocher
" Walter, waiter, 1075 St James
" Wm., lunch room, St Ann's market, h 353 Drolet
" William, restaurant, 353 Drolet
Roseblade Thos., laborer G.T.R., 960 St James
Rosen J. J., machinist, 5 St Chas. Borromée
" Philip, machinist, 5 St Chas. Borromée
Rosenberg Jacob, glassblower, r 72 St Maurice
" L., second hand store, 1355 Notre Dame
" Lewis, laborer, 41½ Campeau
Rosenbloom Lazarus, dry goods, 120 St George
" Moses, fancy and staple dry goods, 120 St George
Rosenthal D. J., tailor, 12a Chenneville
" H., cutter, 192½ St George
" J., tailor, 196 St Antoine
" Louis, tailor, 45½ St Dominique
" Maxime, tailor, 165 St Dominique
Rosevear John M., bookkeeper, 31 Tupper
ROSEVEAR W. H., car accountant G.T.R., 130 St Etienne, h 31 Tupper, summer res St Lambert
Ross A. F. C., of P. S. Ross & Sons, 26 University
" A. S., shipper, 18 Balmoral
" Alex., clerk, 538 St Dominique
" Alex., maker of scientific machines and engineering instruments, 95 Sanguinet
" Alex., bricklayer, bds 28 St Antoine
" Alex., clerk, 22 Union av
" Alex. G. F., clerk, 430 St Dominique
" Alexander, wall paper, 53 Shaw
" Arthur, insurance broker and general agent, 10 St Nicholas, h 144 Pine av

ROSS BROS. & CO.,
SHIP CHANDLERY,
Paints, Oils, Varnishes, &c., and General Merchants,
Telephone 1379. P.O. Box 1504.
8 and 10 Grey Nun

Ross D. A., com traveller, 207 St Denis
" D. W., of Ross, Hall & Co., 3225 St Catherine, Town of Côte St Antoine
" Dan., engineer, 73 St Maurice
" Ernest T., stenographer, 111 Shuter
ROSS, FISH & DUMESNIL (P. S, Ross, W. T. Fish), assignees Canada Agricultural Insur. Co., 7 Chesterfield chambers, 18 St Alexis
ROSS, FORSTER & CO., wholesale dry goods, 8 St Helen
" Francis, machinist, 301 Fullum
" Frank, com traveller, 936 Dorchester
" Fred., barber, 6 St Margaret
ROSS G. D., real estate and investment agent, estates managed, office 113 St Alexander, cor St Catherine, bds 2077 St Catherine, Bell tel 3330

PHŒNIX FIRE INSURANCE CO. OF HARTFORD.
114 St. James St. Montreal. | Fire Risks taken at Current Rates. | **Cash Capital $2,000,000**

ROSS G. TILLERIE, M.D., prof of Physiology, and registrar of the Medical Faculty Bishop's University, physician and surgeon, 945 Dorchester
" George, laborer, 101 Amherst
ROSS GEORGE, M.D., physician and surgeon, professor of Theory and Practice of Medicine McGill University, 49 Union av
" Geo. D., of Geo. D. Ross & Co., 1116 Sherbrooke

ROSS GEO. D., & CO.,
Agents for
CLAPPERTON'S COTTON THREAD,
W. & J. KNOX'S LINEN THREAD,
PATON'S BOOT AND SHOE LACES,
MILWARD'S NEEDLES, &c., &c.,
648 Craig

Ross Guy, broker, 151 Metcalfe
ROSS, HALL & CO., importers and wholesale grocers and commission merchants, 35 St François Xavier
" Henry, laborer, 10 Allard
" Henry James, accountant, 301 St Urbain
" Hugh, storeman, 75 St Elizabeth
ROSS HUGH, successor to J. D. Anderson, merchant tailor, 206 St James, h 547 St Lawrence
" J. G., of P. S. Ross & Sons, 26 University, sum res Lakeside
" James, bookkeeper, 63 Bishop
" James, miller, 101 Britannia
" James, of Jas. Ross, Son & Co., 430 St Dominique
" James, contractor, room 4 Windsor hotel, Dominion sq
" James L., accountant, 88 St Luke
" James P., of Jas. Ross, Son & Co., 430 St Dominique

ROSS JAMES, SON & CO.
(James & James P.),
Manufacturers of all kinds of
Insulated Electric Wires,
41½ William

Ross John, 40 Inspector
" John H., manager Mutual News Co. (Ltd), 23 Arcade
" Line of Steamers, London, Robert Reford & Co., agents, 23 and 25 St Sacrament
" M., laborer, 100 Farm
" M. C., ins clerk, 529 St Urbain
" Mrs., 139 Lusignan
" Mrs. Adelina, bdg hse, 7 St Dominique
" Mrs. Mary, wid Charles, 18 Drummond
" Mrs. H., wid Alex., 834 Lagauchetière
" Nap., shoemaker, 25 St Germain
" P. H., dry goods, 29 Arcade
ROSS P. S., & SONS (J. G. & A. F. C.), accountants, auditors, trustees, &c., rooms 6 and 7 Chesterfield chambers, 18 St Alexis
" Philip, foreman, 11 Fournier lane
ROSS PHILIP S., accountant and commissioner, secretary to Windsor Hotel Co., room 9 Chesterfield chambers, 18 St Alexis, h 26 University
" R. B., com merchant, 35 St François Xavier, h 992 Dorchester
" Ritchot, plasterer, 352 Montana
" Robert, of Ross, Forster & Co., bds St Lawrence hall, 139 St James
" Rusti, med student, 76 Victoria
" T. B., sec-treas Hochelaga Cotton Mnfg Co., 111 Shuter
" W. E., of W. E. Ross & Co., 5 Union av
" W. E., & Co., com merchants, 10 St Helen
" W. G., 5 Beaver Hall sq
" W. G., assist manager Windsor hotel, Dominion sq, 450 St Urbain, summer res Lakeside
" W. R., clerk, 73a St Famille
Ross W. R., of W. R. Ross & Co., 151 Metcalfe
" W. R., & Co., tea merchants, agents for Ross & Co., Quebec, 26 St Sacrament
" Wm., of Ross Bros & Co., 154 Mance
" Wm., caretaker Stanley st Presbyterian church, 2 Cypress
" William, notary, 163 Jacques Cartier
" William L., tobacconist, 20 Chabollez sq
ROSS-ROSS D., sec-treas executive offices Montreal Telegraph Co., 6 St Sacrament, res Oxenden villa, Lachine locks
ROSSER GRIFFITH, plumber and gasfitter, 2139 St Catherine, h 2141 St Catherine
" W. W., storeman, 143 Canning
Rossi Joseph, fruits and confectionery, 365 St Lawrence, h 367 do
Rossiter Lawrence, carter, 158 Ottawa
" Mrs. Catherine, wid T., 60 Colborne
Rost Maurice, buttonmaker, 153 St Constant
Roston William, bookkeeper and bdg hse, 13 Robb terrace
Rotchfordlang John, 127 Water
Rothery Samuel, waiter, r 107 St Urbain
Rothwell Edmund E., of Tellier, Rothwell & Co., 23 Laval av
" G. W., clerk, 35 St François Xavier
ROTTOT JEAN PHILIPPE, M.D., physician and surgeon, dean of Medical Faculty Laval University, 100 Berri, h 1656 St Catherine
Rouarty Thomas, livery stables, 165 German
Rough Lewis S., clerk, 355 St Antoine
" Mrs. Susan, wid Andrew, 355 St Antoine
" Robert W., of Welsh & Rough, 1796 Notre Dame
Rouillé Philippe, clerk, 105 St Paul
Rouillet Henry, laborer, 296 Montcalm
Rouillard J. B., manager Le Sud Publishing Co., res Sorel
" Mrs. M. C., wid Olivier, 174 St André
Roulesu Albert, policeman, 7 Napoléon
" Alfred, clerk, 1374 Ontario
" Edouard, machinist, 89 Pantaléon
" Elzéar, clerk, 210 St Charles Borromée
" Ephrem, carriagemaker, 371 Montcalm
" Esdras, beer bottler, 171 Lagauchetière
" Jérémie, cabinetmaker, 257 Pantaleon
" Joseph, clerk, 21 St George
" Miss Mary, clerk, 24½ St Elizabeth
" Olivier, carter, 235 Plessis
" Pierre, carter, 203 Montcalm
" Prosper, joiner, 30 Payette
" Thomas, joiner, 244 St Constant
" Zéphir, laborer, 175 St Charles
ROUND JOHN, & SON (limited), Sheffield, Bernard J. Coghlin, agent, 364 St Paul
Rounston Wm., carpenter, 5 Concord
Rourke Christopher, steamfitter G.T.R., 135 Magdalen
" Daniel, driver, 615 St Urbain
" J. W., M.D., physician, 195 Ottawa
" John, laborer, 153 Chatham
" John, clerk City hall, 1539 Notre Dame, h 17 Maple
" John, sen., water department, City hall, 1539 Notre Dame, h 17 Maple
" Michael, driver, 162 St George
ROURKE WILLIAM, wholesale and retail grocer and wine merchant, 2206 St Catherine and 53 University, h 273 Bleury
Rousseau Adélard, turner, 93 Parthenais
" Albert, laborer, 100 Dorchester
" Alph., joiner, 396 Lagauchetière
" Antoine, Imperial Bridge & Iron Co., 42 Seaver
" Alphonse, joiner, 385 Wolfe
" Arthur, joiner, 1194 St James
" Casimir, carpenter, 1307 Mignonne
" Célestin, mason, 3311 Beaudry
" Charles, estate agent, 57 St Gabriel, h 197 Bleury
" Chas., joiner, 351 Wolfe
" E., steamfitter, tinsmith and plumber, 687 Notre Dame, h 35 Dufresne
" Edmond, clerk, 185 German
" Edmond, joiner, 327a Notre Dame
" Edouard, ice merchant, 39 Visitation
" Elz., notary, 67 St Denis
" Ephrem, laborer, 118 Chateauguay
" Esdras, tinsmith, 35 Dufresne

METAL AND SLATE ROOFING Montreal Roofing Coy.,
TELEPHONES: Bell 130, Federal 1603. P.O. Box 909. Cor. Latour St. and Busby Lane

Rousseau F., 61 Darling
" F. X., 296 Delorimier av
" Ferdinand, laborer, r 361 Panet
" Ferdinand, carpenter, r 9 Champlain
" Firmin, shoemaker, 5 St Elizabeth
" François, carter, 148 Montcalm
" Frédéric, joiner, 21 Plessis
" Frs. X., shoemaker, 73 Lagauchetière
" Geo., com traveller, 298 St Hubert
" Gilbert, painter, 580 Albert
" J. B., joiner, 275 St Lawrence
" Jean, painter, 59 Laprairie
" Jos., cabinetmaker, 292 Champlain
" Jos., butcher, r 108 Panet
" Jos., roofer, 158 Dufferin
" Jos., shoemaker, 154 Champlain
" Joseph, carter, 474 St Hypolite
" Joseph, carter, 2 8 Lagauchetière
" Joseph, roofer, r 90 Brebœuf
" Léon, machinist, 8 Contant
" Louis, furrier, 1488 Ontario
" Miss A., dressmaker, 268 German
" Mrs. D., wid Jos., cigars, 1083 Notre Dame
" Mrs. E., wid S., 1853 St Catherine
" Mrs. E., wid T., 1792 St Catherine
" Mrs. Marie, wid Jos., 330 Panet
" Mrs. N., wid Augustin, 156 St Christophe
" Mrs. Rose, wid Casimir, 232 St Constant
" Narcisse, laborer, 41 Prince
" Octave, agent, 4 Laberge lane
" Odina, carriagemaker, 235 Pantaléon
" Philéas, deputy flour inspector, Boyer's block, 223 Commissioners, h 580 Sanguinet
" Pierre, carter, 24 Bruchési
" rev P., Seminary of St Sulpice, 1710 Notre Dame
" Rodrigue, plumber, 413 St Hypolite
" Samuel, grocer, 160 St Catherine, h 162 do
" Samuel, tinsmith, 698½ St Lawrence
" T., of T. Rousseau & Fils, 1792 St Catherine
" T., & Fils, boots and shoes, 1794 St Catherine
" Timothé, contractor, 1215 St James
" Wm., barber, 1224 Ontario
Roussel Alfred, tailor, 780 Berri
" Alfred, carter, 389 Amherst
" Ant., carpenter, 236 Amherst
" Edmond, plumber, 236 Amherst
" Luc, fitter C.P.R., 10 Stadacona
" Mrs. Marie, wid Augustin, second hand store, 156 St Christophe
" Octave, laborer, 168 St Martin
" T., baker, 265 Papineau road
" Thad., clerk, 266 Lafontaine
Rousselle Antoine, baker, 89 Sanguinet
" Henri, painter, 41 University
" Mrs. A., wid Z., music teacher, 175 St Hubert
" Mrs. Marie, wid François, 10 Robin
Roussil Maxime, carpenter, 252 Lafontaine
Roussille Rosario, conductor, 68 Poupart
Roussin Arthur, grocer, 72 Montana, h 48 Roy
" Arthur, clerk, 1412 Mignonne
" C., of Roussin & Gratton, 674 Sanguinet
ROUSSIN CALIXTE, plumber and roofer, 1719 St Catherine, h 158 St Elizabeth
" Célestin, carriagemaker, 674 Sanguinet
" Cléophas, of Roussin & Gratton, 674 Sanguinet
" Edouard, laborer, 21 Wolfe
" & Gratton, carriagemakers, 948 St Lawrence
" Honoré, carter, 880 Rivard
" Jacques, trader, 5 St James mkt, h 184 Dorchester
" Miss L. E., dressmaker, 2120 St Catherine
" U., boat maker, 184 Dorchester
Routh C. H., of J. H. Routh & Son, 60 University
" Frank A., of Carbray, Routh & Co., Portuguese consul, 749 Sherbrooke
" J. H., of J. H. Routh & Son, 60 University
ROUTH J. H., & SON (J. H Routh, C. H. Routh), agents Western Assurance Co. of Canada, and Quebec Fire Assurance Co., 194 St James
" R. T., of R. T. Routh & Co., res Longueuil
ROUTH R. T., & CO., grain merchants, 7 St Alexis and 39 St Sacrament
Routhier Béloni, tailor, 18 Vallée
" C., policeman, 334 Beaudry
" Eugène, laborer, 6 Allard
Routhier Félix, sculptor, 1210 Mignonne
" Rodolphe, joiner, 166 Ropery
" Victor, painter, 389 Dorchester
Roux Ant., blacksmith, 197 Montcalm
" Chas., stonecutter, 105 St Félix
Rouxel rev H., Grand Seminary, 1197 Sherbrooke
ROW JOHN, Montreal Black Goods Store, 2323 St Catherine, h 3159 do, Town of Cote St Antoine
" Mrs. Mary, 38 Jurors
" Philippe, laborer, 59 Archambault lane
Rowan Austin, laborer, 169 McCord
" J. A., bookkeeper, 1864 Ontario
" J. J., painter, 86 Catheart
" John, laborer, 177 Dalhousie
" Patrick, laborer, 195 Nazareth
" Peter, of Peter Rowan & Co., 155 Laval av
" Peter, & Co. (Peter Rowan), grocers, 133 to 135 St Paul
Rowans Thomas, laborer, 393 Wellington
Rowat James, clerk, 42 Berthelet
Rowe Frank W., prop ginger ale mnfry, 37 Anderson
" Fred. G., instrument maker, 37 Anderson
" James, carter, 287 William
" John, telegraph instrument maker, 654 Lagauchetière
" Wilfrid J., tinsmith, 79 Congregation
Rowell & Duggan (J. H. Rowell, Henry Duggan), flour and grain merchants, 3 St Peter
" Frs., coachman, 43 Simpson
ROWELL GEORGE H., general bazaar, 1693 Notre Dame, h 1 Cypress. Telephone 824
" John H., of Rowell & Duggan, 56½ Prince Arthur
" R. J., clerk, 56½ Prince Arthur
Rowen Alf., bookkeeper, 1864 Ontario
Rowet Alf, laborer, 137 Grand Trunk
Rowett Edgar, blacksmith, 14 Maple av
Rowland Arthur, machinist, 67 Menat
" Mrs. M., wid Patrick, bdg hse, 19 Latour
" Walter, foreman C.P.R., 860 Mignonne
Rowlands H., bookkeeper, 108 Mansfield
Rowley Hugh, laborer, 3 5 Charron
" Jas, saloonkeeper, 79 St Elizabeth
" Jas., clerk, 41 Nazareth
" John, laborer, r 61 St Patrick
" W. R, clerk G.T.R., 820 Dorchester
" Wm., customs officer, 820 Dorchester
Rowling Thos., blacksmith, 177 Dalhousie
Roxborough Gordon, fireman, 91 Conway
Roy —, 23 St Elizabeth lane
" A., hotelkeeper, 1137 Ontario
" A., & Co., cabinetmakers, 2657 Notre Dame
" Adolphe, mason, 22 Brebœuf
" Adolphe, butcher, 18 St Hypolite lane
" Adolphe, bds St Lawrence hall, 139 St James
" Adolphe, 16 St James
" Alexandre, brigade major Military District No. 6, h 183 St Hubert
" Alexis, laborer, 216 Desery
" Alfred, 510 Centre
" Alfred, jun., of Roy & Favreau, 12 Cherrier
" Alfred, sen., 405 Plessis
" Alfred, operator, 79 Sanguinet
" André, carter, r 590 Albert
" Antoine, accountant, agent and collector, 15 St James, h 113 St Christophe
" Arthur, of Roy & Beaudoin, 117 Campeau
" Arthur, clerk, 141 St Elizabeth
" Arthur, bds St Lawrence hall, 139 St James
" Arthur, student, 16 St James
" Arthur, confectioner, 70 Montcalm
" Arthur, shoemaker, bds 130 Craig
" Arthur, joiner, 600 Centre
" Auguste, joiner, 231 Gain
" B., furniture polisher, 285 Hibernia
ROY & BEAUDOIN, staple and fancy dry goods, 1515 Notre Dame
" Benjamin, weaver, 76 Desery
" C. S., of Roy & Roy, bds 73 Dubord
" Camille, plasterer, 544 Laval av
" Chas., painter, 570 Laval av
" Chas., laborer, 572 St Patrick
" Chas., com traveller, 257a St Constant
" Charles, laborer, r 253 Frontenac

JAMES M. AIRD, Bread and Cake Baker.
1877 Notre Dame St. New Bakery, 99 St. Urbain St., Montreal.
TELEPHONES: BELL, 1340 and 9013. FEDERAL, 803.

ROY & CO.,
UPHOLSTERERS
and CABINET MAKERS,
Wire Back Parlor Furniture made to Order. Repairing in First-Class Style,
1717 St Catherine

Roy Charles, baker, 442 Laval av
" Charles, carpenter, 89 St Martin
" Damase, inspector, 30 Robb terrace
" Damase, laborer, 278 Gain
" Delphis, printer, 40 Beaudry
" & Durand, carriagemakers, 276 St Constant
" Ed., 294 Mount Royal av
" Ed., steamfitter, 488 Laval av
" Edmond, boilermaker, 126 Delisle
" Edmond, asst foreman, 129 Ropery
" Edouard, shunter G.T.R., 139 Island
" Eugène, professor, 1448 Ontario
" Eugène, asst barkeeper, 45 St Vincent
" Eusèbe, merchant, 520 Laval av
" F. X., furniture store, 708 St Lawrence, h 706 do
" F. X., & Co., saddlers, 2271 Notre Dame
" F. X., of F. X. Roy & Co., 44 Adeline
" F. Xavier, 595 Notre Dame

ROY F. X., Established 1855, St Lawrence Coach Factory; Bell Tel 1593· cor Dorchester and St Dominique h 549 Dorchester

ROY & FAVREAU (Alfred Roy, jun., Nap. Roy, Nap. Favreau), general agents, 1158 Ontario
" Ferdinand, blacksmith, 312 Jacques Cartier
" Florent, painter, bds 3 St Elizabeth
" Frank, asst supt Mount Royal cemetery, Mount Royal av
" Fréderic, conductor, 139 Island

ROY FRERES,
House Furnishings and Shelf Hardware, Paints, Oils, Glass, &c.
Bell Telephone 1593, 167 St Lawrence,

ROY G. E., M.D., J.P., physician and surgeon, surgeon major 65th battalion, 367 Notre Dame

ROY & GAUTHIER
(Victor Roy, L. Z. Gauthier),
Architects and Valuators,
Savings Bank bldg, 180 St James

Roy Gédéon, bartender, 35 Champ de Mars
" Gédeon, bricklayer, 6 Seaton
" George, accountant N.-Y. Life bldg, 11 Place d'Armes sq
" Guillaume, M.D., physician, 367 Notre Dame
" Henri, clerk, bds 57 German
" Henri, mason, 654 Papineau road
" Henri, of Roy & Frères, 549 Dorchester
" Hermenegilde, steamfitter, 372 St Hypolite
" Honoré, milkman, 438 Jacques Chartier
" Hormisdas, restaurant, 296 Craig
" Hormisdas, of Roy & Labelle, 198 Wolfe
" Hypolite, butcher, 206 Cadieux
" Hypolite, butcher, 33 and 34 Bonsecours market, h 1211 Mignonne
ROY J. B., M.D., physician and surgeon, 2061 Notre Dame
" J. Bte, carriagemaker, 16 Versailles
" J. Bte., laborer, 52 Fullum
" J. Bte., joiner, 317 Wolfe
" J. B., laborer, 862 Berri
Roy J. Henri, grocer, 146 Chateauguay, h 148 do
" J. M., manager, 141 St Elizabeth
" James, 772 Lagauchetière
" James R., clerk, 33 Anderson
" Jean Baptiste, stonecutter, 252 Montcalm
" Jos., grocer, 449 Montcalm
" Jos., carpenter, 345 Seigneurs
" Jos., grocer, 461 Montcalm
" Jos., joiner, 611 Sanguinet
" Jos., storeman, 258 Champlain
" Jos., steamfitter, 278 Lafontaine
" Jos., bookkeeper, 503 Marie Anne
" Joseph, clock maker, 11 Charbonneau
" Joseph, merchant, 163 Plessis
" Joseph, shoemaker, 1180 Notre Dame
" Joseph, plumber, 47 Panet
" Joseph, plumber, 7 Lagauchetière
" Joseph, conductor, 515 Rachel
" Joseph, laborer, 277 Fullum
" Joseph, shoemaker, 127 Lagauchetière
" Joseph, laborer, 678 Papineau road
" Joseph, butcher, 1212 Notre Dame, h 9 Lagauchetière
" Joseph, laborer, 776 Ontario
" Joseph, butcher, 1211 Mignonne
" Joseph, jun., cigarmaker, 405 Plessis
ROY JOSEPH, general dry goods, 1487 St Catherine, h 163 Plessis
" Joseph, laborer, 621 Seigneurs
" Joseph, typewriter, 20 St James
" Joseph, laborer, 166 Murray
" Joseph, laborer, 11 St Felix
" Joseph, laborer, 486 Wolfe
" Joseph, clerk, 370 Panet
" Joseph, machinist, r 200 St Constant
ROY JOSEPH ARTHUR, M D., physician and surgeon, 2091 Notre Dame
" Joseph R., civil engineer, room 43 Imperial bdg, 107 St James, res 631 Sherbrooke
" L. A., shoemaker, 1361 Ontario
" L. H., captain Richelieu & Ont. Nav. Co., 157 St André
" & Labelle (H. Roy, A. Labelle), restaurant, 1509 St Catherine
" & Lamalice, butchers, 16 and 17 St Lawrence market
" Laurent, laborer, 266 Parthenais
" Louis, blacksmith, 92 Versailles
" Louis, of Roy & Lamalice, 397 Amherst
" Louis, carpenter, 194 Richmond
" Louis, grocer, 101 and 108 Frontenac
" Louis, joiner, 421 Visitation
" M. J. A., artist painter in crayon, pastel and oil, 2061 Notre Dame
" M. J. B., organist and music teacher, 2061 Notre Dame
ROY M. U., Dominion Coach factory, 114 and 116 St Antoine, h 548 Amherst
" Maurice, carter, 181 Barré
" Michel, grocer, 257 Poupart
" Michel, laborer, 25 St Felix
" Michel, of Roy & Co., bds 198 Jacques Cartier
" Miss A., milliner and dressmaker, 129 St Maurice
" Miss Henriette, 1231 Mignonne
" Moïse, presser, 33 Versailles
" Mrs., wid Xavier, 298 St Dominique
" Mrs. E., wid Ed., 856 Berri
" Mrs. E., wid Ludger, 1304 St Catherine
" Mrs. E., wid Michel, 10 Joly lane
" Mrs. E., wid P., 270 St Christophe
" Mrs. Eliza, wid Olivier, 2 Marianna
" Mrs. H., wid Hilaire, 107 Marlborough
" Mrs. P., wid Pierre, 269 Fullum
" Mrs. T., wid Narcisse, r 237 Beaudry
" Nap., mason, r 372 Champlain
" Narcisse, carter, 229 Champlain
" Narcisse, laborer, r 197 Montcalm
" Narcisse, tailor, 52 Beaver Hall hill
" Noël, bailiff S. C., 281 Cadieux
" Norbert, joiner, 54 Nonancourt
" Odilon, polisher, 438 Jacques Cartier
" Olivier, carpenter, 23 St Martin
" Olivier, finisher, 340 Beaudry

DAMP-PROOF CELLARS
Telephones: Bell 130, Federal 1602. P.O. Box 909.

Montreal Roofing Company,
LATOUR ST. Cor. BUSBY LANE

ROY P. B., Stockyard hotel, Ontario, near C.P.R.
" Philias, carpenter, r 449 St Hypolite
" Philippe, clerk, bds 92 German
" Philippe, joiner, 245 Plessis
" Philippe H., of Roy & Roy, 22 St Famille
" Pierre, brickmaker, 71 Rachel
" Pierre, carter, 801 Ontario
" Roch, carter, 681 Mignonne
" Romuald, com traveller, 34 Richmond sq
ROY ROSARIO, merchant tailor, 1687 Notre Dame
ROY ROUER, Q.C., city attorney, City hall, 1539 Notre Dame, h 631 Sherbrooke
ROY & ROY, advocates, 20 St James
" Séraphin, laborer, 76 Déséry
" Solomon, advocate, 73 Dubord
" Sylva, blacksmith, 464 Laval av
" Théophile, painter, 122 Frontenac
" Thomas, joiner, 238 Fullum
" Toussaint, grocer, 210 Mount Royal av
" Ulric, carriagemaker, 112, 114 and 116 St Antoine
ROY VICTOR, of Roy & Gauthier, 11 Ernest
" Wilfrod, hotelkeeper, 149 Jacques Cartier
" Xavier, laborer, 110 Barré
Royal A., P.O. clerk, 245 St Hubert
Royal Albert club, A. D. Nelson, president; A. R. Fraser, secretary, 6 Phillips sq
" Albert Lodge, A. F. & A. M., No. 25, G. R. Q., Benj. Tooke, W. M.; Samuel C. Fatt, sec'y, 6 Phillips sq
" Arthur school, Wm. Patterson, M. A., principal, 63 Workman
ROYAL BRIDGE & IRON CO., limited, F. F. Miller, manager, room 119 Temple bdg, 185 St James

ROYAL CANADIAN INSURANCE CO., Fire and Marine; Duncan McIntyre, Esq., President; Hon. J. Rosaire Thibaudeau, Vice-President; Harry Cutt, Secretary-Treasurer; Geo. H. McHenry, Manager; M. J. E. Drolet and W. F. Robertson, City and District Agents,
Standard building,
157 St James

ROYAL CURE CO., patent medicines, 39 Jurors
" Edouard, shoemaker, 136 Déséry

ROYAL ELECTRIC CO. (THE), CHAS. W. HAGAR, Manager and Sec.; H. H. Henshaw, Treasurer, Office and Factory
54 to 70 Wellington st

ROYAL ELECTRIC CO. (THE), Thomson and Thomson-Houston Systems of Arc and Incandescent Electric Lighting, Electric Motors and Generators, Contractors and Builders of Electric Light and Power Stations throughout the Dominion, 54 to 70 Wellington

ROYAL INSURANCE COMPANY OF ENGLAND. W. Tatley, manager for Canada; Edwin Hurtubise and Alf. St Cyr, agents French dept; James Allin, agent; Wm. Mackay, inspector, Royal Ins. Co.'s building, Notre Dame cor Place d'Armes
Royal Jos., joiner, 529 Centre
" Joseph, carter, 344 Maple
" Joseph, bricklayer, 204 Maple
" Joseph, laborer, 136 Déséry
" Louis, shoemaker, 239 Maisonneuve
" Louis, joiner, 549 Maple
" Miss Olive, 329 Rachel
" Nap., baker, 175 Visitation
ROYAL PAUL L., M.D., physician and surgeon, demonstrator of anatomy Victoria University, 120 St Denis
" Pulp & Paper Co., W. Angus, 214 St James
" Rodolphe, carriagemaker, 338 Wolfe

ROYAL STEAM DYEING and SCOURING WORKS, J. L. JENSEN, Proprietor, Office 706 Craig, h 70 Mance Telephones Bell 732, Federal 602

Royal Temperance hall, 170 St Lawrence
" Templars' hall, 118 Mansfield
" Thomas, miller, 177 St Charles
ROYAL VICTORIA HOSPITAL OFFICE, hon J. J. C. Abbott, president; J. J. Robson, secretary, Standard building, 157 St James
" Zéphide, carpenter, 151 St Martin
Royan John, representing John Dewhurst & Sons, limited, 150 Cadieux
Royer Octave, bording house, 147½ St Paul
" Pierre, policeman, 808 Mignonne
Rozand H., button maker, 22 St Dominique
" Mrs. E., wid Alf., 124 Cadieux
Rozenberg —, pedlar, 36½ Jurors
Rozenthal E. L., 147 Vitré
Rozer D., tailor, 62½ St Antoine
Rozin J. J., button mnfr, 5 St Charles Borromée
Rozon André, laborer, r 601 Albert

RUBBER STORE, THE, W. GODBEE BROWN & CO., 221 St James st. *See Adv p 415*

Ruben Jas., trader, 205 St Urbain
Rubenstein A., of Rubenstein Bros., 537½ Craig

RUBENSTEIN BROTHERS, Silver, Gold and Nickel Platers, Electroplating and Gilding, Brass Founders and Metal Spinners, Carriage and Harness Trimmings. Telephone 860. 537 and 537½ Craig. *See Adv p 360*

Rubenstein Israel, of Rubenstein Bros, 537½ Craig
" Jacob, of Rubenstein Bros., 537½ Craig
" Lazarus, of Rubenstein Bros., 537½ Craig
" Louis, of Rubenstein Bros., 537½ Craig
" Max., 537½ Craig
" N., tailor, 150 Murray
" Moses, of Rubenstein Bros., 537½ Craig
Rubhyler Isaac, express driver, r 70 St Hypolite
Rubidge F. P., Government officer, 37 Victoria
Rubin Mrs. Mary A., wid Chas., r 527½ Albert
Rubinowich Isaac, pedlar, 323 German
Rubinsky Moses, com traveller, 26½ St Justin
Rudolf A. T., clerk, Laprairie
Rudolph Andrew, com merchant, 26 St Luke
" L., pedlar, 11 Anderson
" Moses, tailor, 12 McGill College av
" Maurice, tailor, 23 4 St Catherine
Ruebin Nicholas, laborer, 48 Quesnel
RUEL DAVID, groceries and provisions, 39 Sanguinet, h 113 Dubord
" Gaudias, shoemaker, 57 Campeau
" Pierre E., painter, 141a Wolfe
" Théodore, grocer, 59 Brebœuf
" Thomas, laborer, 186 Beadry

PHŒNIX FIRE INSURANCE CO. OF HARTFORD.
Claims Promptly Settled and Paid. | 114 St. James St., Montreal. | Over $25,000,000 Paid to Date.

Ruffet Michael, leather finisher, 228 Drolet
Rufiange Miss Zilia, dress maker, 48 St David lane
Ruffie Valery, 290 Desery
Rumble George, painter, 21 Victoria
Runk Chas., com traveller, 2719 St Catherine
Rupert Jules, laborer, 18a Wolfe
Russel Albert W., waiter, r 143 Dalhousie
" Andrew, laborer, 239 Railway track
" George H., artist, 711 Sherbrooke
" H. Yelverton, B.A.Sc., mining engineer, 269 Bishop
RUSSEL HUGH, importer of iron, steel and heavy hardware, church bells, Temple building, 185 St James, h 269 Bishop
RUSSELL CHARLES, butcher, 47 Berthelet cor City Councillors, h 57 City Councillors
" Charles, moulder, 292 Liverpool
" E. H., clerk C.P.R., bds 15 Dalhousie sq
" H. C., & Co., iron and steel merchants, Imperial building, 107 St James
RUSSELL HENRY, butcher, 339 St Antoine, h 341 St Antoine
" Henry C., of H. C. Russell & Co., 2082 St Catherine
RUSSELL HUGH, furniture dealer, also representing Hess Manufacturing Co. of Toronto, 1804 Notre Dame, h 144 Bourgeois
" J. A., 38 St Alexander
" James B., gen renting agency and commission, 214 St James
RUSSELL JOHN, & CO., dressmaking, 2341 and 2343 St Catherine
" Jos., laborer, 38 St Alexander
" Joseph, laborer, 311 Charron
" Martin, laborer, 150 Colborne
" Michael, laborer, 558 Albert
" Miss, 362 St Antoine
" Miss Mary, 86 St Charles Borromée
" Mrs. Agnes, wid Samuel, 111 Bourgeois
" Mrs. L., wid M. C., dressmaker, 101 Mansfield
" Mrs. Lavinia, wid Edward, 52 St Cuthbert
" Patrick, laborer, 45 Colborne
" S. H., shoemaker, 177 Congregation
" Thomas, steamfitter G.T.R., 144 Bourgeois
" W. S., with James Coristine & Co., 23 Park av
Russian, Polish and English Synagogue, 37 St Constant
Ruston W., clerk, 10 Evans
Rutenberg D., cigarmaker, 77 St Maurice
" David, watchmaker, 599 Craig
" Hiram, of H. Rutenberg & Co., 599 Craig
RUTENBERG HIRAM, & CO., pawnbrokers, 601 Craig
" Wm., clothier, 4½ Chaboillez sq
" W., & Co., second-hand store, 2677 Notre Dame
" W., of W. Rutenberg & Co., 2661 Notre Dame
Rutherford Andrew, 31 Rosemount av, Town of Cote St Antoine
" James, carter, 687 Dorchester
" James, com traveller, 42 Centre
" John, carpenter, 42 Centre
" M. F. S., clerk C.P.R., 42 Centre
" R. W., clerk G.T.R., 42 Centre
" T. J., Rosemount av, Town of Cote St Antoine

RUTHERFORD WM., & SONS
(William, Thomas J., William, jun., & Andrew),
Mnfrs. of Doors, Sashes, &c.
Packing Box Makers
and Lumber Merchants,
Saw and Planing Mills,
85 to 95 Atwater av,
near Notre Dame t. Tel. 8154

Rutherford William, carpenter, 508 Laval av
" William, Rosemount av, Town of Cote St Antoine
" William, jun., Rosemount av, Town of Cote St Antoine
Rutledge Geo., carter, 41 Dufresne
" Jas., butcher, 8 Gain
" Jas, butcher, 52 Craig, h 41½ Dufresne
Rutledge Mrs. M., wid Robt., 376 St James
" Mrs. Mary, wid Edward, 43a Dufresne
" Thos., laborer, 105 Duke
" William, laborer, 281 Charron
Ryan —, cattle dealer, 423 Centre
" A., clerk G.T.R., 289 St Martin
" Andrew, beer d iver, 67 Richardson
RYAN C., manufacturer furnaces and stoves, &c., 24 Victoria sq, h do
" Carroll, journalist, 280 St Martin
" Cornelius, carter, 222 Magdalen
" Daniel, dyer, 82 Sanguinet
" David, laborer, bds 2116 Notre Dame
" Dennis, laborer, 26 Busby
" E. A., foreman, 454 Centre
" Ed., caretaker Merchants bank, 122 St Peter
" Edward Charles, waiter, 43 Windsor
" Francis, laborer, 34 Little Manufacturers
" G. William, customs clerk, 62 Latour
" J., laborer, 28 St Augustin
" J. J., com traveller, 781 St Denis
" James, laborer, 178 Nazareth
" James, laborer, 33 Beaudry
" James, gardener, 43 Balmoral
" John, 150 Cadieux
" John, blacksmith, 34 St Martin
" John, cattle dealer, 423 Centre
" John, packer, 40 Paris
" John, clerk, Cote St Paul road, Town of St Henry
" John, com traveller, 364 Richmond
" John, electrotyper, r 28 Bleury
" John, foreman, 43 Anderson
" John, caretaker, 28 St Columban
" John, laborer, 633 St James
" John, leather cutter, 68 Coleraine
" John, laborer, 123 Murray
" John, com traveller, 765 St Denis
" John J., agent, 800 Notre Dame
" Jos., laborer, r 192 Ottawa
" Jos., laborer, 54 Dorchester
" Jos., laborer, 112 Farm
" M., bank messenger, 122 St Peter
RYAN M., & CO., merchant tailors, 92 St James
" M. J., customs officer, 24 Eleanor
RYAN M. P., collector of customs, 1 Common, h 390 St Antoine
" Mack, laborer, 42 Capital
" Martin, moulder, 81 Fulford
" Michael, carter, 63 Richardson
" Michael, laborer, 19 Favard
" Michael Henry, butcher, 326 Charron
" Miss Kate, r 9 Richardson
" Miss Maggie, school teacher, 286 St Martin
" Miss Mary, 293 Aqueduct
" Miss Mary, dressmaker, r 688 Dorchester
" Mrs., wid G. D., 314 Peel
" Mrs., wid John H., 111 Union av
" Mrs., wid Patrick, 18 Lagauchetière
" Mrs. A., wid Andrew, 20 St Philip
RYAN MRS. D., wid hon Thos., 314 Peel
" Mrs. Elizabeth, wid Michael, 19 Prince Arthur
" Mrs. Ellen, wid Thos., r 93 Knox
" Mrs. J., wid Geo., r 451 St James
" Mrs. M., wid James, 466 St Dominique
" Mrs. Mary, wid Wm., 43 Anderson
" P. J., clerk, 20 St Philip
" Pat., clerk, 20 St Philip
" Pat., laborer, 124 Murray
" Pat., carter, r 129 Murray
" Pat., junk dealer, 70 St Paul, h 18 Lagauchetière
" Patrick, laborer G. T. R., 97 Centre
" Patrick, engineer, 93 Manufacturers
" Patrick, machinist, 76 Conway
" Patrick, laborer, 169½ Richardson
" Percy C., law student, 289 St Martin
" Peter, laborer, 28 Papineau sq
" Peter, laborer, 98 Laprairie
" Philip O., auditor South Eastern Railway, Windsor depot, h 26 Victoria
" Thos., plumber, 138 Craig
" Thomas, storeman, 723 Lagauchetière
" Thomas, manager Barber Ellis Co. (The), 585 St Urbain
" Timothy, laborer, 106 Farm

METAL SKYLIGHTS
MONTREAL ROOFING COMPANY,
Cor. LATOUR STREET and BUSBY LANE.
Telephones: Bell 130, Federal, 1602. P.O. Box 908.

Ryan Timothy, laborer, 41 St Patrick
" Wm., fitter, 44 Little Manufacturers
" Wm., fitter, 5 Campeau
" Wm., checker, 231½ Ottawa
" Wm., cabinetmaker, 1337 Mignonne
" Wm, laborer, 13 St Agnes
" Wm., P. O. clerk, 16 Victoria sq
" Wm., laborer, 78 Papineau road
" Wm., sen., excise officer, 211 German
" William, butcher, 39 Latour
" Wm. J., painter, 43 Balmoral
Ryder James, yard master G.T.R., 130 Charron
" Peter, laborer, 109 Manufacturers
RYLAND WARWICK H., registrar western division, Court house, 1577 Notre Dame, h 321 Dorchester
Ryley John, contractor plasterer, 17 Paris
Ryrie W., of Boyd, Ryrie & Campbell, bds Windsor hotel, Dominion sq
Sabbath Frs., machinist, 7 Canning
Sabetino Z., laborer, 2135 Notre Dame
Sabiston Alex., managing director Sabiston Lithographic & Publishing Co., 4 Sussex

SABISTON LITHOGRAPHIC & PUBLISHING CO., Artistic Lithographers and Color Printers, Publishers & Proprietors of the Dominion Illustrated, Gazette building cor of Craig & St Francois Xavier. Bell Telephone 1792; Federal 883.

A. Sabiston, Managing Director

Sablière Joseph, laborer, 283 Manufacturers
Sabourin A. P., toolmaker, 370 Seigneurs
SABOURIN ADOLPHE C., proprietor Canada hotel, 21 St Gabriel and 24 St Thérèse
" Albert, bookkeeper, 275 St Dominique
" Albert, clerk, 21 St Gabriel
" Alfred, laborer, 48 Manufacturers
" Alphonse, laborer, 363 Logan
" Antoine P., tool maker, 370 Seigneurs
" & Bissonnette, advocates, 15 St James
" Chas., trader, 17 and 18 St Jean Baptiste market, h 415 St Hypolite
" Francis, laborer, 136 Chateauguay
" Hyacinthe, laborer, Monet lane
" John, laborer, 38 Quesnel
" Jos., carter, 19 Rolland
" Mrs. A., 275 St Dominique
" Mrs. Alphonsine, bdg hse, 71 Sanguinet
" Mrs. D., wid Hilaire, 213 Panet
" Mrs. F., wid Pierre, 94 St Catherine
" Nap., of Berthiaume & Sabourin, 218 Drolet
" Noël, laborer, 83 Deslisle
" Wilfred, carpenter, 39 Dubrule lane
" Xavier, fruit dealer, 719 Notre Dame
" Zéphirin, laborer, r 579 Albert
" Zotique, cabman, 613 Albert
Sabutch Thos., laborer, 36 Leduc lane
Sackheim S., of the Montreal Water Proof Clothing Clothing Co., 202 St George
SACRED HEART ACADEMY, rev brother Louis, 383 Plessis
SACRED HEART CHURCH, R. C., rev A. P. Dubuc, parish priest, 351 Plessis
Sadler Edward, driver, 2078 Notre Dame
" G. W., of Robin & Sadler, 5 Lincoln av
SADLER GEORGE B., merchant tailor, 2138 Notre Dame, h 34 Torrance
" J. A., plumber, 56 Mance
" J. T., printer, 38 Coursol
" J. W., clerk, 78 St Chas. Borromée
" rev M., 165 Chatham

SADLIER D. & J., & CO., Publishers, Booksellers and Stationers, Church Ornaments and Statuary, 1669 Notre Dame, F. McCABE, Manager, h 837 Wellington st

Saffery Fred. W., manager for A. & S. Nordheimer, 213 St James, h 30 Rosemont av, Town of Cote St Antoine

SAFFORD RADIATORS, for Hot Water and Steam, H. McLAREN & CO., 30 St Frs. Xavier

See Adv opp p 666

Sagal Antoine, electrician, r 301 Plessis
Sagallo Micelo, trader, 88½ St Elizabeth
Sage John, 92 St George
Sager James, trunkmaker, trunk and bag manufacturer, office 92 Foundling, h 44 Normand. Bell tel 1775
SAILORS' INSTITUTE AND READING ROOM, J. Ritchie Bell, manager, 223 Commissioners, branch 17 Marlborough
Sainboult Emile, architect, 156 St Lawrence
Sairo Paolo, trader, 88½ St Elizabeth
Sait G. L., mnfrs' agent, 242 St James h 164 Mansfield
" Henry, bookkeeper, 54 St Alexander
" Henry H., bookkeeper, 212 Chatham
" Miss H. T., dealer in books, stationery and fancy goods, 2099 St Catherine, h 2097 do
Salisbury Jno., machinist, 254 Parthenais
Salle d'Asile, in connection with the Grey Nunnery, rev sister Robin, directress, 2023 St Catherine
SALLE D'ASILE NAZARETH, in connection with the Nazareth Institute for the blind, for young children, rev sister Robin, superioress, 2009 St Catherine
SALLE D'ASILE ST JOSEPH, under the direction of the Grey Nuns, rev sister M. J. Gaudry, directress, 541 St James cor Cathedral
" d'Asile St Vincent de Paul, under the direction of the Nuns of La Providence, rev sister Marie Zoé, superioress, 46 to 50 Visitation
Sallemard Viscount Jacques de, prof of languages, 10½ Phillips sq
Salley Edward, farmer, 101 Bleury
Salliot Stanislas, joiner, 102 St Dominique
SALLOWAY RODERICK G., carpenter and builder, 259½ St Lawrence, h 41 Mance. Bell tel 7119,
Salmon Ed., silver plater, 45 St George
" Gilbert, com traveller, 378 St Hubert
" Gilbert, com traveller, 479 St Hubert
" Gustave, 143 McCord
SALMON REV J. J., parish priest St Mary's church, R. C., 162 Craig
" T., tailor, 32 Adeline
" Wm., water inspector, 11 Mountain
Salomon Alex., restaurant, 95 and 108 St Lawrence
" Frank, tailor, 140 St Urbain
" Saul, merchant tailor, 1412 St Catherine, h do
" Thos., policeman, 1199 St James
Salsbury Charles, paymaster C. P. R., office 1 Berri, h 38 Chomedy
Salter A. F., druggist, 10 Buckingham av
" Chs., jeweller, 531c St Lawrence, h 255a Cadieux
" Mrs. Ira, wid Geo., bdg hse, 6 Grand Trunk
SALTER WILLIAM, superintendent Gazette Printing Company, 15 Mayor
Salvage corps, fire station No. 2, Cléophas Dubois, captain, 40 St Gabriel
SALVAS OLIVIER, proprietor Springfield house, 55 Chaboillez sq, h 53 do
Salvation Army barracks, 84 Delisle
" Army hall, 149 Charron
" Army's head quarters, 22 St Alexander
Sam Wah Kee, Chinese laundry, 2576a Notre Dame

BLOUIN, DESFORGES & LATOURELLE,
EXHAUST STEAM APPLIED TO HOUSE HEATING WHEN PRACTICABLE.
BELL TELEPHONE 2235. 520½ CRAIG STREET, MONTREAL.

Samson Ed., brakeman C.P.R., 294 Seigneurs
" Hy., bread driver, 295 Canning
" Jos., brakeman, 257 Hibernia
" Theophile, laborer, 39 Beaudry
Samuel A. T., clerk, 70 Cote St Antoine road
" J. L., 1758 Notre Dame, h 37 McGill College av
" Jean, carter, 4 Pen lane
" Miss Agnes F., 276 St Luke
" Mrs. E., wid R., 9 Closse
" Mrs. M., wid Wm., 173 Mansfield
" R. R., cashier Gazette Printing Co., 51 Argyle av
" Robt., electrician, 254 St Luke
" Sam., laborer, 306 Magdalen
" Thos., of Thos Samuel, & Son., Rosebank, 73 Cote St Antoine road, Town of Cote St Antoine
SAMUEL THOMAS, & SON, importers and manufacturers' agents, 8 St Helen

SAMUEL WILLIAM, Hatter and Furrier, Wholesale and Retail, 1751 Notre Dame, h 173 Mansfield

Samuel W. R., of Thos. Samuel & Son, Rosebank, 73 Cote St Antoine road, Town of Cote St Antoine
Sancer Charles, carpenter, 310 Champlain
" J. Guillaume, accountant, room 20, 1608 Notre Dame, h 41 Ernest, bds 58 Jacques Cartier sq
" Miss Maria, 41 Ernest
SANCHE & BISSONNETTE, advocates, 15 St James
" Hubert, of Sanche & Bissonnette, St Lawrence
" Ferdinand, baker, 343 Rachel
" Joseph, grocer, 1390 Mignonne and 214 St Chas Borromee, h 1345 Mignonne
Sanctuary Mrs. A., wid John W., 33 Tupper
Sandeman Arthur A., of E. A. Small & Co., 82 Shuter
SANDERS & DESCHATELETS, tinsmiths, plumbers and roofers, 1780 and 1782 St Catherine. Bell tel. 7011. *See Adv. p 13*
Sanders George Nap., of Sanders & Deschatelets, 199 St Elizabeth
" H., practical optician, 202 St James, h 125 Mackay
" Mrs. Margaret, wid Louis, 186 German
Sanderson A. E., student, 226 University
" Andrew, foreman, 90 Fulford
" John, watchman, 177 St Etienne
" Robert, laborer, r 93 Knox
" W. C., student, 226 University
Sandham John, com traveller, 401 Mance
Sandilands A., grocer, 118 Dorchester
" James, laborer, 46 Lagauchetiere
" Wm., machinist, 45 Gain
Sandreuter Ed., marine underwriter, 70 Durocher
Sanford Edward, butcher, 6 St Charles Borromee
SANFT AARON, American Bologna Factory, wholesale and retail butcher, 566 Craig, h 6 St Charles Borromee. Bell tel 1891
Sangster Robert, steward, 18 Hermine
Sanguinet Alberic, driver, 28 Roob terrace
" John, mason, 522 Craig
" Leonidas, customs officer, 695 Notre Dame
Sanitarium and Turkish baths, David MacBean, M.D., 140 St Monique
Sanitary Police department, Jos. E. Durocher, sergeant, City hall, 1539 Notre Dame
Sanscartier Andre, laborer, r 601 Albert
" Arthur, butcher, 1.0 Dufresne, h 166 do
" Calixte, joiner, bds 215 Wolfe
SANSCARTIER DAVID, public market, 176 St Denis, h 176½ St Denis
" Frs., mason, 70 Plessis
" Honoré, express driver, 142 Desery
" J. Bte., laborer, 150 Barre
" Jules, joiner, bds 215 Wolfe
" Mrs. Sophie, wid André, 52 Albert
" Télesphore, carpenter, Marie Anne
Sansfaçon Alphonse, moulder, 132 Lagauchetière
" Eugène, cigarmaker, 261 St Constant
" Jos., storeman, 465 Amherst
" Pierre, clerk, 454 St Christophe
" Pierre, roofer, 208 Panet
" Pierre, joiner, 128 Delisle
Sanspitié Frederic, joiner, 77 Quesnel
Santi André, statuary, r 1318a Notre Dame
Saper Charles, storeman, 64 Mayor
Sant Ire Moise, painter, 146 St Christophe
Saperia Jos., second-hand store, 579 Craig
Saquin Mrs. E., wid Alfred, 282 Visitation
Saraut J. B., blacksmith, 98 Fortier
" Mrs. Emelie, wid Jos., 98 Fortier
" R., clerk, 2364 Notre Dame
Sarazin Chas., joiner, 605 Maple
Sargeant Henry, clerk, bds 32 Latour
" Wm., fitter, 11 Rushbrook
Sarjeant James, laborer, r 612 Wellington
Sarot David, cement maker, 58 St Alphonse
Sarrasin Alphonse, carter, 365 Panet
SARRASIN F. X. & CO., groceries and provisions 147 Roy
" F. X., of F. X. Sarrasin & Co., 336 Berri
SARRASIN FERD. L., advocate, 44 St Vincent, h 403 St Denis
" Joseph, laborer, 160 Iberville
" Joseph, foreman, 317 Panet
" Mrs. Louise, wid Francis, 29 Hudon
" Severe, joiner, 257 Rivard
" Théodule, 166 German
Sarrazin Elie, agent, 2-3 Aqueduct
" Fabien, shoemaker, 343 Maisonneuve
" Geo. A., green glass blower, 875 St Catherine
SARRAZIN JOSEPH, saloon, 703 St Catherine, h 161 do
Sarreau Jean Chrysostom, carpenter, 992 Ontario
" Maxime, baker, 209 St Dominique
SARSFIELD SCHOOL, R. C., J. T. Anderson, principal, 94 Centre: Faustin Ethier, caretaker; P. J. Fitzpatrick, N. Latremouville, C. S. Smith, W. Meloche, P. Poupart, N. Belisle B. Green, Thos. Courtney, Arthur Corcoran teachers, 97 Grand Trunk
Saucereau Emile, barber, 154 St Constant
Saucier A., student, 72 Vitre
" Albert, laborer, 13 St Alexis
" Ed., printer, 213 Sanguinet
" Emmanuel, clerk, 12 Berri
" Ernest, optician, 12 Berri
" J. E., journalist, 1246 Mignonne
" Jos., music teacher, 72 Vitré
" Jos., painter, 1940 St Catherine
" L. J. A., of Rivard & Saucier, 1578 Ontario
" Mrs. Julie, wid Godfrol, bdg hse, 1940 St Catherine
" Paul, clerk, 72 Vitré
" Philippe, clerk, bds 1940 St Catherine
" Pierre, 20 Bishop
Saudinos F., church ornaments, 30 Hospital, h 73 Dubord
Saul J. B., accountant and agent, 91 Temple bdg, 185 St James, h 30 University
Saulnier George, joiner, 314 Maisonneuve
" Gilbert, foreman, 1327 St Catherine
" Jos., carter, 24½ Montcalm
" Maxime, joiner, 303 Beaudry
Saumure Aime, stonecutter, 293 Rachel
" Frs., tailor, 265 Duluth av
Saunders C., brakeman, 19 Paris
" Chas., bookkeeper, 18 Fullum
" Geo. N., tinsmith, 199 St Elizabeth
" H. & A., wholesale jewellers, 223 St James
" J., manager H. & A. Saunders, bds 6 Phillips sq
" James, laborer, 65 Richardson
" John, moulder, 35 St Maurice
" Peter, checker C. P. R., 87 Moreau
" W. C., com traveller, 322½ Amherst
Saunderson C. E., of B. & S. H. Thompson & Co., 18 St Famille
Saunier Phi., shoemaker, 898 Berri
Saur Geo., cigar packer, 165 St Urbain
" W. G., cigar packer, 773 Notre Dame
Sauriol Alexis, machinist, 252 Mount Royal av
" Alp., P.O. clerk, 570 Lagauchetiere
" C., bricklayer, 390 Montcalm
" Chas., blacksmith, 200 and 202a Montcalm
" Dolphis, laborer, 472 Drolet
" François, trader, 406 Montcalm
" Hector, tobacconist, 396 Montcalm
" J., Feréol, clerk 194 St Elizabeth

COPPER ROOFING MONTREAL ROOFING COMPANY, Corner LATOUR ST. and BUSBY LANE. Telephones: Bell 130, Federal 1603. P.O. Box 290.

Sauriol J. L., clerk, 194 St Elizabeth
" Jos., carter, 480a Laval av
" Jos., laborer, 16 Chateauguay
" Jos., tailor, 585 Wolfe
" Mrs. Joseph, 8 St Antoine market
" Mrs. Sophie, wid Gilbert, 176 and 176½ St Antoine
" Olivier, laborer, 488 Wolfe
" T., factor, 1332 Mignonne
Sauriole J., grain dealer, 2221 Notre Dame
" Mrs. M., wid, r 8½ St Justin
" Wm., carter, 233 Montcalm
Sauvage Cléophas, ins agent, 179e St Christophe
" Gust., hatter and furrier, 1144 Ontario, h 1146 do
" Mrs. C., wid B., 1134 Mignonne
Sauvageau A., & Co., manufacturers, 1199 Mignonne
" Adélard, of A. Sauvageau & Co., 247 German
" Adolphe, grocer, 261 Dorchester
" Adolphe, navigator, 278 Dorchester
" Edmond, barber, 204 Sanguinet
" Elzear, tobacconist, 441 St Lawrence
SAUVAGEAU F., builder and contractor, 179½ St Antoine. *See Adv p* 13
" George, shoemaker, 217 St Dominique
" J. Bte., hatter, r 79 Vitré
" J. E., tobacconist, 277½ St Lawrence
" Joseph, cigarmaker, 1395 Mignonne
" Joseph, joiner, 170 St Charles Borromée
" Joseph, laborer, 119 Logan
" Miss A., 94 Jacques Cartier
" Mrs. A., wid A., 197½ St Denis
" T., of T. Sauvageau & Co., bds 197½ St Denis
SAUVAGEAU T., & CO., brokers, 22 St John
" William, joiner, 6 Market sq
Sauvalle P. M., Court house, 1539 Notre Dame, h 356 Dorchester
SAUVE A., fancy and staple dry goods, 3496 Notre Dame, Town of St Henry
" A., storeman, 30 Taillefer av
" Abraham, laborer, 865 St Catherine
" Absolom, grocer, 611 St Hypolite, h 250 Mount Royal av
" Adélard, machinist, r 208½ St Charles Borromée
" Alexis L., deputy registrar, 51 German
" Alphonse, storeman, 30 Poële lane
" Alphonse, stableman, 272 Cadieux
" Antoine, laborer, 156 St Maurice
" Amédée, laborer, 184 Deséry
" Basile, joiner, 392 St Hypolite
" Elie, cigarmaker, 140 St Maurice
" Ferdinand, 571 Centre
" François, clerk, r 218 Barré
" François, clerk St Ann's mkt, h 200 Murray
" George, driver, 73a Vitré
" Horm., fruits, 21 St Antoine market
" Isidore, laborer, 321 Montcalm
" Jean Bte., laborer, 13 Longueuil Ferry lane
" Jos., watchmaker, 2709 Notre Dame
" Joseph, foreman, 175 Notre Dame
" Joseph, laborer, 53 Davidson
" Léon, merchant, bds 21 Jacques Cartier sq
" Louis, butcher, 301 St Lawrence
" Louis, carpenter, 609 St Hypolite
" Miss, seamstress, 200 Murray
" Moïse, joiner, 24a Taillefer av
" Mrs. L., dressmaker, 301 St Lawrence
" Mrs. M. R., wid Octave, 651 Mignonne
" Pierre, clerk, 227 Ropery
Sauviat Mrs. Léa, wid Jean, 18 Dufaux lane
SAVAGE ALFRED, & SON, commission and oil merchants, factory and warehouse Seminary, McCord, William and St Thomas, office 168 McCord
" Edward J., of Thompson & Co., 121 Metcalfe
" John, paymaster, 19 St André
" John G., of Alfred Savage & Son, 86 Osborne
" Michael, car repairer, 55a McCord
" Mrs. Jane, wid Alfred, 359 Peel
" R. D., manfrs' agent, 359 Peel
" Wm. restaurant, 1837 St Catherine
Savageau Ephrem, laborer, 19 St Catherine
Savard Damase, laborer, 1699 Ontario
" Damase, painter, 297 Plessis
" David, butcher, 131 Ropery
" Dona, laborer, 277 Maisonneuve
Savard Epiphane, laborer, 197 Déséry
" Epiphane, laborer, 82 Cuvillier
" Flav., laborer, 167b Pantaléon
" Frs., joiner, 340 St Patrick
" Frs., stonecutter, bds 1805 St Catherine
" Jacques, of Savard & Macduff, 285 Richelieu, City of St Cunegonde
" Jos., grocer, 232 Aqueduct
" Jos., laborer, 25 St Felix
" Joseph, bookbinder, 289 St Christophe
" Joseph, joiner, 169 Pantaléon
" Joseph, joiner, 7 Campeau
" Louis, 287 St Christophe
" Louis, bricklayer and bdg hse, 58 Frontenac
" Mars, laborer, 215 Desery
" & MacDuff (J. Savard, Gus. MacDuff), provisions, cellar 15 Bonsecours market
" Michel, car repairer, 55a McCord
" Mrs. W. A., prof of piano, 260 St Hubert
" Napoléon, joiner, 27 Davidson
" rev Louis, St Ann's church, 32 Basin
Savaria Chas., laborer, 479 Grand Trunk
" John, joiner, 304 Centre
" Léon, policeman, 20 St Alexis
" Louis, joiner, 230 St Charles
" Pierre, joiner, 16½ Dufresne
Savariat Aimé, laborer, 364 Fullum
" Arsène, checker G.T.R., 156 Aqueduct
" Auguste, laborer, r 241 Centre
SAVARIAT C., boots and shoes, 1533 Notre Dame, h 113 St Louis
" Gédeon, laborer, 124 Iberville
" Hubert, merchant, 329 and 334 Jacques Cartier
" J. Bte., carter, 348 Papineau road
" Joseph, laborer, r 336 Fullum
" Louis, engineer, 229 Plessis
" Louis, confectioner, 156 Aqueduct
" Mrs., wid A., 373 Centre
" Mrs. P., milliner, 2613 Notre Dame
" Phileas, joiner, 2615 Notre Dame
Savignac Delphis, carriagemaker, 138 St Christophe
" E. C., of Drapeau & Savignac, 138 St Christophe
" François, 6 St Elizabeth
" J. R., with Drapeau & Savignac, 32 Albina
" Raymond, accountant, 32 Albina
Saville Thomas, laborer, 60 Jurors
Savin Harry, clerk, bds 19 Hanover
SAVINGS BANK DEPT. BANK OF MONTREAL, open daily from 10 to 3 o'clock, 10 to 1 o'clock Saturday, 113 St James
SAVINGS BANK DEPT. MERCHANTS BANK OF CANADA, 205 St James
SAVINGS BANK DEPT. MOLSON'S BANK, 200 St James
Savoie J. L., grocer, 1236 Mignonne
" Joseph, laborer, 251 Poupart
" Joseph, machinist, 39 Davidson
" Joseph, weaver, opp 16 Cuvillier
Sawtell Miss Maria, 2724 St Catherine
Sawyer A. D., druggist, 148 St Luke
" Jean Bte., 68 St Dominique
" Jos., shoemaker, 9 Leclaire av
" Miss M. C., 68 St Dominique
" Miss Mary Ann, 68 St Dominique
" Napoléon, shoemaker, 30 Leclaire av
" Narcisse, laborer, 2719 Notre Dame
" Telesphore, clerk, 18 Guy av
Sayer Jos., laborer, 281½ Montcalm
" Miss Olivine, grocer, 165 St Martin
" Walter, baker, 12 Pea lane
Sayers Auguste, Canada Paper Co., 87 Prince Arthur
Saxe Henry, of M. Saxe & Sons 1374 St Catherine
" M., of M. Saxe & Sons, 1374 St Catherine
SAXE M., & SONS, merchant tailors and clothiers, cor Craig and St Lawrence, and 469 St Catherine
" Moses Wolfe, dry goods and clothiers, 781½ Craig
" Mrs. Sarah, wid James, 37 St Luke
" Samuel, of M. Saxe & Sons, 1374 St Catherine
Scabrook Henry, optician, 763 St Urbain
Scally Michael, waiter, 190 St Antoine
Scanlan D., restaurant, 1114 St James, h 149 Canning
" Francis, trader, 18 Dowd
" J. P., laborer, 434 Centre
" James, carter, Richardson

PHŒNIX FIRE INSURANCE CO. OF HARTFORD.
114 St. James Street. CYRILLE LAURIN & G. MAITLAND SMITH Montreal Agents.

Scanlan J. T., manuf's agent and general broker, 26 St Sacrament, h 11 Overdale av
" John, 147 Canning
SCANLAN JOHN, groceries, wines and liquors, 1867 Ontario and 239 Bleury, h 239½ do
" John, laborer, 91 Cathedral
" Lawrence, laborer, 129 Richardson
" Michael, grocer, 34 St Chas. Borromée and 117 and 119 Vitré, h 277 St Chas Borromee
" Michael, grocer, 187 Vitré
" Michael, superintendent Dominion SS Co., 11 Overdale av
" Miss Mary, fruits and confectionery, 76 Bleury
" Mrs. Bridget, wid Wm., 5 Plessis
" Mrs. H., wid John S., 16 Dowd
" rev John, pastor Point St Charles Methodist church, 596 Wellington
" Richard, carter, 29 Dowd
" Thos., foundry, 27 Queen, h 781 St James
" Thos., carter, 79 Young
" Thos., carter, 76 Quesnel
SCARFF CHARLES E., dispensing chemist and pharmacist, 2262 St Catherine, h 20 Hutchison
" John, carpenter, 392 St Dominique
" Mrs. J., wid Jas., 162a Richardson
" Wm., foreman, 426½ Richmond
" Wm., laborer, 29 Cotte
SCARLETT ALEXANDER, journalist and Irish press special correspondent, The Cottage, 10 Morland av
Schaaf Chas., glassblower, 228 Parthenais
Schafheitlin Frederick, of Thouret, Fitzgibbon & Co., res in Berlin, Germany
Scathright Walter, engineer, 122 St Constant
Scheak F. J., of Scheak & Scheak and of J. Scheak & Co., 58 Tupper
" J., of J. Scheak & Co., 58 Tupper
" J. M., of Scheak & Scheak and of J. Scheak & Co., 58 Tupper
SCHEAK J., & CO., The Bas-inet, ladies' and children's whitewear, corsets, hosiery, etc., 256 St Lawrence
" & Scheak, mnfrs' agents, Temple building, 185 St James
Schella A., 135 St Philip, Town of St Henry
Scherer Theo., joiner, 1507 Notre Dame
Scheeper Sydney, waiter, 229 St George
SCHERDING EUGENE, button making machine, 11 rue Croix des Petits Champs, Paris, France. *See Adv at end of book*
Sherer Jos., artist, 251 St James, h 12 St Elizabeth
Scherman Julius, importer, 145 Mansfield
Schetagne H., notary, 62 St James, h 233 Richelieu, City of St Cunegonde

SCHEYER HERRMANN S.,
IMPORTER,
and Commission Merchant;
The German Manufacturers Agency for Canada,
1527 Notre Dame

Schlewick Jules, merchant, 27 Rozel
Schild Barth., house and sign painter and decorator, 105 Windsor
Schiller Carl, 11 Dupré
" G. N., turnkey, 560 Dorchester
" Mrs. D., wid Geo., 57 Panet
Schinlinger H., baker, 124½ Vitré
Schlekding rev A., Montreal college, 1181 Sherbrooke
Schloman M. L., mnfr of shirts and overalls, 10 Lemoine, h 13a Brunswick
Schlosberg Israel, com traveller, 66a Montcalm
" S. M., com traveller, 22b Craig
SCHMIDT AUGUSTE, M.D., physician and surgeon, 344 St Antoine
" Ed., clerk, 45 St Famille
" Fred., watchmaker, 85 St Elizabeth
" Henry, clerk, 94 University
" John P., marble polisher, 10 Berthelet
Schmidt Joseph, com traveller, 94 University
" Mrs. Julia, wid Dr S. B., 94 University
" rev Eugene, S.J., minister and prefect of discipline, St Mary's college, 142 Bleury
Schnaufer Fred., of Adam Volkert & Schnaufer, Charlevoix
Schneider Chas., shoemaker, 50 Brebœuf
" Emile, cook, 114 St Felix
" George, com traveller Gault Bros. & Co., 71 Coursol
" Harry R., clerk, 579 Seigneurs
SCHNEIDER JOS., restaurant, 485 and 485a St Lawrence
" Peter, Sons & Co., upholstery goods, W. Bailey, agent, 543 Craig
SCHNEIDER T. H., gen agent for the Federal Life Assurance Co., 180 St James, h 579 Seigneurs
Schnell Gaspard, cigarmaker, 312 Cadieux
SCHOLASTICATE OF THE IMMACULATE CONCEPTION (Jesuits), rev P. Hamel, S. J., rector, pro tem, Rachel st, Cote Visitation
Schobbs John, laborer, r 322 St Patrick
Schoch Lawrence, machinist, 1 Mount Charles place
SCHOLES FRANCIS, managing director Canadian Rubber Co., 333 St Paul, h 157 University
SCHOLFIELD C., & CO., mnfrs' of boots and shoes, wholesale and retail, 1646 Notre Dame
" Chas., of C. Scholfield & Co., 35 Guilbault
" Ed., ins agent, 20 McGill College av
" Isaiah, engineer C.P.R., 3½ Argyle av
" J., stock broker, 136 St François Xavier
" John, clerk, 98 Grand Trunk
Schoobs John, laborer, r 322 St Patrick
SCHOOL COMMISSIONERS SCHOOL, TOWN OF ST HENRY, Jos. McKewen, chairman; Fred. Dagenais, Jos. Lanctôt, Eugène Trudel, Francis Rheaume; Jules Beauchamp, secretary-treasurer, Town hall, 3649 Notre Dame, Town of St Henry
" of Council of Arts and Manufactures of the Province of Quebec, S. C. Stevenson, secretary, 80 St Gabriel
Schrader George, bookkeeper, 321 St Hypolite
Schultz Adolphe, piano tuner, 193 Maisonneuve
" James M., stevedore, 193 Maisonneuve
" Paul, brassfitter, 136 Duke
Schultze Edward, Austro-Hungarian consul and of Ed. Schultze & Co., 50 Park av
SCHULTZE ED., & CO. (Edward & John E.), importers and manufacturers agents, warerooms of United Felt factories, 166 McGill
" John E., of Edward Schultze & Co., 50 Park av
Schwartz Chs., sen., & Co., carriagemakers and general blacksmiths, 332 St James
" Chs., sen., of Chs. Schwartz, sen., & Co., 332 St James
Schwersenski D., prop American fur store, 27 St Lawrence, h 506 St Urbain

SCHWOB BROTHERS,
Manufacturers and Importers of
WATCHES
and
DIAMONDS,
1685 Notre Dame

Schwob Moise, of Schwob Brothers, and vice-consul of France, 86 Union av
Sclater C. P., secretary-treasurer Bell Telephone Co., 30 St John, h 299 Mountain
" James, of Wm. Sclater & Co., 2576 St Catherine
" M. M., examining warehouse appraiser, 31 Common, h 31 Latour
" Mitchell, accountant, 31 Latour
" Mrs. I., wid A., 2576 St Catherine
Sclater Wm., of Wm. Sclater & Co., 445 St Denis

MONTREAL ROOFING COMPANY,
METAL, SLATE and GRAVEL ROOFERS, LATOUR STREET, Cor. Busby Lane.
TELEPHONES: BELL, 130. FEDERAL, 1602. P.O. BOX, 909.

SCLATER WILLIAM, & CO.,
ASBESTOS WAREHOUSE,
42, 44 and 46 Foundling st,
Manufacturers and Dealers in Steamship, Railway and Engineers' supplies.
Proprietors The Montreal Tent, Awning and Tarpaulin Company, American Cotton Waste Company, Dominion Boiler Covering Co.
Fire Hose and Fire Department supplies

Sconse Geo., bricklayer, r 1081 St James
Scotland Mrs. Mary, wid John, 146 Manufacturers
" William, blacksmith, 81 Shaw
Scott Alex. J., of Hall & Scott, 37 Crescent
" Alvarez, clerk, 69 St Constant
" Arthur, laborer, 14 Knox
" Arthur H., of Watt & Scott, 81 St François Xavier
" C., manufacturer, bds 127 Metcalfe
" Charles, com traveller, 102 Fortier
" Charles, laborer, 143 Foriar
" Charles J., 127 Metcalfe
" D. B., electrician, bds 214 Mountain
" David, contractor, 188 Magdalen
" David, laborer, bds 777 St James
" Edward T., asst cashier Custom house, 377 St Antoine
" Ernest, cashier, 117 St Famille
SCOTT FRANK, chief clerk treasurer's office G.T.R., 130 St Etienne
" Francis, 17½ Berthelet
" G. M., com traveller, 82 Mansfield
" G. W., com traveller, 168 St Hypolite
" George, gardener, 34½ Aylmer
" George S., messenger, 766 St Dominique
" H. J., of Hall & Scott, 37 Crescent
" Hamilton, bookkeeper, 88 Mansfield
SCOTT, HENDERSON & CO. (Robert Scott, John Henderson), produce and commission merchants, 102 Foundling
SCOTT HENRY C., stock broker and sec-treasurer Montreal Stock Exchange, 113 St François Xavier, h 286 Stanley
" J. H., accountant, 91 St Famille
" J. P., of Wm. Dow & Co., 81 Redpath
" Jas., cooper, 26 Dalhousie, h 28 Donegana
" James, insurance agent, 700 Lagauchetière
" James, of James Scott & Co., 209 Cadieux

SCOTT JAMES, & CO.,
Dealers in
Grain, Mill-Feed, Hay,
Oil Cake, Rock Salt, &c.,
Telephones, Bell 1780, Federal 647,
132 St Antoine and 97 to 103 Windsor st

Scott James, fitter, 150 Magdalen
" James, stationery, room 15 Western chambers, 22 St John, h 149a Drolet
" Jas. A., machinist, 149 Ash av
" Jas. Stewart, jun., 28 Donegana
" John, accountant, 38 St Famille
" John, coachman, 418 Richmond
" John, laborer, 116 Versailles
" John, blacksmith, 149 Ash av
" John, moulder, 198 William
" John, upholsterer, 786 Lagauchetiere
" John, laborer, r 30 St Hypolite
" John E., electrician, 85a Congregation
" John H., accountant, 91 St Famille
" Joseph, laborer, 26½ Fullum
" Miss Eugenie, 53 Berri
" Miss Jane, 7 Mayor
Scott Mrs., English laundry, 35 University, h 116 Versailles
" Mrs., wid Wm., 35 Forfar
" Mrs. Ellen, wid James, 69 Dalhousie
" Mrs. Emelie, 210½ St Charles Borromée
" Mrs. Kate, wid A. P., 71 Anderson
" Mrs. M., wid John, 209 Cadieux
" Mrs. M., wid Wm., 154 Mansfield
" Mrs. M. D., 32 St Famille
" Pat., stoker, 213 Shaw
" R. W., foreman, 23 Shearer
" Robert, laborer, 97 Dorchester
" Robert, of Scott, Henderson & Co., 370 St Dominique
" Robt. N., bookkeeper, 27 Bishop
" Robert S., patternmaker, 73 Parthenais
" S. J., confectioner, 2389 St Catherine, h 164 Peel
" Spencer, clerk G.T.R., 53 Congregation
" Stanislas, clerk, 73 Maple
" T. A., accountant, 266 Laval av
" T. W. A., clerk, 32 St Famille
" Thos., brassfinisher, bds 742 Lagauchetière
" Thos., machinist, 105 Magdalen

SCOTT W., & SONS
(Wm., Walter A. & Wm. W.),
PAINTINGS,
Etchings, Frames,
Eastern Rugs, Decorations, Furniture,
1739 Notre Dame st

Scott W. H., bank clerk, 37 Belmont av
" W. H., local manager Bell Telephone Co., 1730 Notre Dame, h 153 Ash av
" W. T., manufacturers' agent, 37 St Paul, h 164 Peel
" Walter, hatter, 79 Cadieux
" Walter, clerk, 21 Chabollez
" Walter A., of Wm. Scott & Sons, 484 St Urbain
SCOTT WALTER P., fresco painter and decorator, 2422 St Catherine, h 137 Bishop
" Wm., confectioner, 1441 Notre Dame, h 1439 do
" Wm., of Wm. Scott & Sons, 482 St Urbain
" Wm., of Beckham & Scott, 22 Hutchison
" Wm., laborer, 38 Chateauguay
" William, baggageman G.T.R., 214 Manufacturers
" Wm. Alex., bookkeeper, 212a St Antoine
" Wm. W., of William Scott & Sons, 482 St Urbain
SCOTTISH AMERICAN INVESTMENT CO. (Limited), Thos. Davidson, attorney, 11 Hospital cor St François Xavier
SCOTTISH PROVINCIAL ASSURANCE CO., C. R. G. Johnston, agent, 42 St John

SCOTTISH UNION and NATIONAL INS. CO. of Edinburgh, Scotland,
ASSETS $39,109,332.64.
Montreal Branch,
117 St Francois Xavier st,
WALTER KAVANAGH,
Chief Agent

Scowcroft Geo., banknote engraver, 212 Prince Arthur
SCRIBNER'S SONS, CHAS., publishers, John Brady, agent, 19 St John
Scringer rev John, M.A., professor Presbyterian college, 85 Mackay
Scriver C. W., of Brown & Scriver, 30 University
SCRIVER JAMES F., manager and secretary Montreal Gas Co., 11 St James, h 80 Mackay
SCROGGIE W. H., importer of French, German English and American dry goods, 2213 St Catherine, millinery department 50 and 52 University, h 2645 St Catherine
Scullion Hugh, laborer, 388 Seigneurs
" James, trader, 24 Anderson
" Patrick, trader, 83 Ann

JAMES M. AIRD, BREAD BAKER.
Bell Telephone 9013. | OFFICE, 103 ST. URBAIN ST., MONTREAL. | Federal Telephone 803.

Scullion Patrick J., clerk G.T.R., 24 Anderson
" Peter, laborer, 160 Manufacturers
" W. J., officer, 29 St Margaret
" Wm., laborer G.T.R., 611 Albert
SCULLY MISS L., & CO., dressmakers, 2360 St Catherine
" P. J., jeweller, 10a Coursol
Seabrook Henry, optician, 763 St Urbain
Seagram William, storeman, 160 St Urbain
Seale Jos., bookkeeper, 35 Desrivieres av
SEALE RICHARD, & SON, funeral directors and embalmers, 41 and 43 St Antoine. Tel 1022
" Robert, advocate, 2675 Notre Dame
" Wm., of R. Seale & Son, 43 and 45 St Antoine
SEARGEANT L. J., general manager G.T.R., and president Chicago & Grand Trunk Ry., 130 St Etienne, h Weredale, opp 1276 Dorchester
Searl George, moulder, 109 Magdalen
Searle Alfred, machinist, 216 Manufacturers
Searles Chas., butcher, 28 St Ann's market, h 156 Delinelle, Town of St Henry
Sears George, clerk, 34 St Columban
" Henry, bookkeeper, 2018 St Catherine
" John, driver, 58 Iberville
Seath David, of Seath & Thibaudeau, res St Hilaire
" Robert, of Robert Seath & Sons, 36 University

SEATH ROBERT, & SONS
(Robert & William),
The Trouser Makers,
1817 Notre Dame st,
between St Peter and McGill streets

SEATH & THIBAUDEAU, financial agents, 12 Place d'Armes
" William, of Robert Seath & Sons, 33 Crescent
Sebire Albert, clerk, 37 Beaver Hall hill
Seckington James, laborer, 21 White's lane
SECRETARY'S DEPT C.P.R., Charles Drinkwater, cor Windsor and Osborne
Sedgewick G., moulder, 92 Magdalen
Seebold Fred. O., bookkeeper, 528 St Urbain
" John G., stationery and fancy goods, 489 St Lawrence, h 528 St Urbain
Seekings Geo., artist, 561 St Lawrence
" J. W., shipping clerk, 561 St Lawrence
Seel Miss Elizabeth, 147 St George
Seere Pat, foreman, r 559 St Hypolite
Seers Alex., fitter, 124 Amherst
" Amable, butter and cheese, 2 Bonsecours market, h 75 Sanguinet
" Edward, laborer, r 322 St Patrick
SEERS F. X., L.D.S., surgeon dentist, 387 Craig, between St Denis and Sanguinet
" Jas., founder, 14 St Patrick
" Joseph, carter, 757 Mignonne
" Leon, agent, 683 Upper Sanguinet
" Mrs. J., wid A., of Mrs. Seers & Miss Prieur, 1726 St Catherine
" Mrs. & Miss Prieur, milliners, 1716 St Catherine
" Wilfrid, clerk, 265 St Hubert
Seery Thos., of Moore & Seery, 104 Prince
Sefton W. F., clerk G.T.R., 15 Belmont
Segalla Mathé, confectioner, 52 Brebeuf
" Mathé, confectioner, 354 Logan
Séguin Adelard, driver M. S. R., r 655 Dorchester
" Adrien, laborer, 289 Papineau road
" Alphonse, grocer, 326 Beaudry
" Amédée, plumber, 85 College
" André, laborer, bds 1805 St Catherine
" Antoine, laborer, r 579 Albert
" Art., blacksmith, 304 Montcalm
" Camille, mason, 801 Berri
" David, carpenter, 400 Montana
" Desiré, mason, 43 Rachel
" Donald, laborer, 569 Laval av
" Dosithee, clerk, 122 St André
" Edouard, butcher, 64 Poupart
" Ernest, laborer, 198 Desery
" F. H., agent, 554 Rivard
Séguin Ferdinand, barber, 525 Albert
" François, carriagemaker, 46½ Barré
" Frédéric, heater, 145 Grand Trunk
" George, mason, 278 Rachel
" Henri, barber, 167 Rachel
" Hormisdas, moulder, 42 Fulford
" John, laborer, 251 Shaw
" Jos., tobacconist, 421 Panet
" Jos., roofer, 25 St Pierre lane
" Jos., shoemaker, 795 Ontario
" Jos., fireman, r 655 Dorchester
" Jules, 85 College
" Louis, trader, 135 St Constant
" Louis, butcher, 1536 Ontario
" Ludger, wholesale and retail cigars and tobacco, 102 St Lawrence
" Miss, dressmaker, 63 Aylmer
" Miss A., dressmaker, 190½ Sanguinet
" Mrs. L., wid H., 277 Papineau road
" Mrs. V., wid Th., 112 St Hubert
" Nap., carpenter, 26 Forgue av
" Nap., tobacconist, 616 and 643 Ontario
" Nestor, carter, 85 College
" Octave, tinsmith, 900 Berri
" Ozias, grocer, 231 Notre Dame
" Pierre, laborer, 95 St Chas. Borromée
" Pierre, painter, 251 Iberville
SEGUIN REV A., parish priest St Cunégonde church, R.C., cor Vinet and St James, City of St Cunégonde
Seit Miss Kate, dressmaker, bds 27 Brunswick
Sejewestz Adolphe, clerk, 38 Desrivieres av
Selby Dunbar, customs clerk, 2340 St Catherine
" G. de L., clerk G.T.R., 2340 St Catherine
" Laurent, butcher, 352 Jacques Cartier
" Louis, bookkeeper, 2340 St Catherine
" Mrs Albina, wid Chas., 2340 St Catherine
" Oliver, of Selby, Rolland & Lyman, St James club, 855 Dorchester
SELBY, ROLLAND & LYMAN (Oliver Selby, Frank Rolland, Walter L. Lyman), provincial managers Manufacturers' Accident Insurance Co., 162 St James
" William, clerk, 20 Aylmer
Self Jas. H., carpenter, 1½ Anderson
SELLAR W. B., manufacturers' agent, 43 St Sacrament
Sellen Geo., clerk C.P.R., 39 Anderson
Selley C., mariner, 73 Duke
Séminaire de Philosophie, M.M. J. Delavigne, director, 1197 Sherbrooke
SEMINARY OF ST SULPICE, rev F. L. Colin, superior, 1710 Notre Dame
SEMMELHAACK WM., fancy goods and house furnishings, store 83 St Lawrence and 498 Notre Dame, warehouse 52 St Dominique, h 85 St Lawrence
Semmens, Ward & Evel, undertakers' supplies, Henry Hadley, manager, 770 Craig
Semple Henry, clerk, 964 Sherbrooke
SEMPLE JOHN H., wholesale grocer, Nuns' buildings, 35 St Peter and 45 Foundling, h 964 Sherbrooke cor Drummond
" Miss M., 7 Vescheres av
Senécal Adolphe, merchant, 259½ Jacques Cartier
" Aimé, carter, 1 Notre Dame
" Alfred, plasterer, 559 Rivard
" Alphonse, foreman G.T.R., 233 Guy
" Andre, saddler, 283 Montcalm
" Armand, com traveller, 17 Leclaire av
" Arthur, of Senecal Bros., 705 St Catherine
" Auguste, laborer, 236 Panet
" Bros., dry goods, 715 Notre Dame
" C. A., veterinary surgeon, 9 St Hubert
" Calixte, fireman, 227 Beaudry
" Camille, carpenter, 614 Mullins
" Casimir, joiner, 256 Brebeuf
" Charles, finisher, 15 Canning
" E., of Senécal & Fils, 1492 Ontario
" Edouard, druggist, 228 St Antoine
" Elie, brakeman, 137 Frontenac
" Emery, driver, 17 Robb terrace
" Eugene, tinsmith, 258 German

MONTREAL ROOFING COMPANY,
METAL, SLATE and GRAVEL ROOFERS, LATOUR STREET, Cor. Busby Lane
TELEPHONES: BELL, 130. FEDERAL, 1602. P.O. BOX, 909.

SENECAL EUSEBE, & FILS, publishers, book and job printers, blank book manufacturers and bookbinders, 20 St Vincent
" Eusèbe, of Eusèbe Sénécal & Fils, 49 St Denis
" F. A., tinware, 415 Centre
" F. X., com traveller, 581a Sanguinet
" George, butcher, 21 and 22 St Antoine market
" George, butcher, 208 Aqueduct
" George, of Senécal Bros., 706 St Catherine
" Henri, shoemaker, 63 Champlain
" Henri, watchmaker, 284 Plessis
" Henri, of Eusèbe Senécal & Fils, 342 Lagauchetière
" J. J. E., of Eusèbe Senécal & Fils, 1492 Ontario
" J. O., bookkeeper, 20 St Vincent, h 14 Notre Dame de Lourdes
" Jean Bte., laborer, 19 Lusignan
" Jos., butcher, 125 Logan
" Jos., asst clerk St Ann's market, res Town of St Henry
" Jos., shoemaker, 12 St Dominique
" L. H., of E. Senécal & Fils, 342 Lagauchetière
" Léon, 607 Wolfe
" Louis, baker, 23 and 27 Robb terrace
" Louis, trader, 47 Montcalm
SENECAL LOUIS H., secretary-treas Montreal Turnpike Trust, 181 St James, h 53 St Hubert
" Ludger, fruits, east end St Ann's market, h 103 St Margaret, Town of St Henry
" Miss A., dressmaker, 14½ St Elizabeth
" Miss Délima, 149 Poupart
" Miss L., dressmaker, 2 Aylmer
" Mrs. Delima, wid Chas., 45 Dufresne
" Mrs. Malvina, wid J. B., 1259 Notre Dame
" Nap., clerk, 680 Sanguinet
" Napoléon, laborer, r 1300a St Catherine
" Norbert, stonecutter, 942 Ontario
" Odilon, of E. Senécal & Fils, 14 Notre Dame de Lourdes
" Ovide, moulder, 100 St Martin
" Pierre, clerk, 2 Aylmer
" S., printer, 591 Sanguinet
" Stephen, laborer, 238 Atwater
" T. P., jun., clerk, 2 Aylmer
" Toussaint, laborer, 48 Iberville
" Zotique, butcher, 34 St Antoine market, h 162 St Lawrence St Louis of Mile End
Senéchal Jos., laborer, 109 Desery
" Nerée, laborer, 109 Desery
Senez Charles A., com traveller, 185 Mance
" Louis J., bookkeeper, 689 Sanguinet
" Mrs. C., wid Jos., 689 Sanguinet
Senior Geo., carpenter, 22 Ryde
Senior school, J. McKercher, LL.B., head master, 41 Berthelet
SENNAT A. E., groceries and provisions, 696 Dorchester, h 69 Anderson
Sennat Anthony, 688 Dorchester
" Mrs. Ellen, wid Thomas, 93 St Patrick
Senneville Geo., blacksmith, 130 Papineau road
Sentenne Eugène, clerk, 407 Dorchester
" Hubert, bricklayer, 172 Champlain
" Julien, hay dealer, 159 St Elizabeth
" Mrs. M. J., wid H. F., 407 Dorchester
" rev L. A., parish priest Notre Dame church, Seminary St Sulpice, 1710 Notre Dame
Sephton Peter, glassblower, 257 Shaw
Seraphin Jos., statuary, 604 St Hypolite
" Thos., 422 Cadieux
Serard John, operator, 1267 St Lawrence
Sercia Jacques, laborer, 5 Berry lane
Sergerie Joseph, laborer, 37 Dubrule lane
" Joseph, 172 Poupart
Serien Benjamin, carpenter, 10 Fournier
Serieys rev A., P.S.S., Grand Seminary, 1197 Sherbrooke
Serré Pat., foreman, 559 St Hypolite
Serres Alfred, laborer, 377 Maple
Sessenwein Bros., com merchants and dealers in scrap iron and steel, 126 William
" H., of Sessenwein Bros., 60 Argyle av
" Max, of Sessenwein Bros., 60 Argyle av
Seton R. Arthur, L.H.P.H., 2641 St Catherine
Severs A., bank of British North America, 903 Dorchester
" J., clerk, 101 Laval av
Seviers W., laborer, 675a St James
Sévigny Alf., laborer, 142 St Maurice
" Edouard, carter, 281 Montana
" Gédéon, carter, 776a Sanguinet
" Jacques, sanitary officer, 387½ Montcalm
" Jos., laborer, 142 St Maurice
" Narcisse, carter, 18 Paterson
" Narcisse, city traveller, 569 Maple
" Wallace J., clerk, 358 Laval av
Sevin Nap., grocer, 9 St Catherine, h do
Sexton D. M., freight agent C.P.R., 8 Morland
" Daniel, plumber and gasfitter, 95 St Peter
" J. Ponsonby, advocate, 32 St Gabriel, h 2997 St Catherine
" Mrs. M., wid Thos., 25 Mansfield
" Patrick, laborer, 177 Poupart
Seybold C., of Seybold, Son & Co., 83 Durocher
" Fred. W., butcher, 6 St Lawrence market, h 151 St Dominique
" John P., of Seybold, Son & Co., Weredale Park 1276 Dorchester, Town of Côte St Antoine
SEYBOLD, SON & CO. (C. Seybold, J. P. Seybold), hardware, wholesale, 478 St Paul and 295 Commissioners
SEYMOUR & CO., agents for the Yale Standard Post Office Equipments and Star safety razors, &c, 17 St John
" George, com traveller, 773 St Denis
" H., draughtsman, 45 Charron
" H. P., 50 Fort
" Henry, laborer, 215 Magdalen
" J. W., laborer, 83 McCord
" Jas., laborer, 85 McCord
" M. H., jun., of Seymour & Co., 17 St John
Shackell Wm., stenographer, 732 Sherbrooke, sum res Lachine
Shaffers Edward, machinist, 38 Voltigeurs
Shaidegger Miss Minnie, tailoress, 609 Sanguinet
Shalley Jas., lamplighter, 418 Richmond
Shallow F., agent, 398 St Hubert
" F. D., of F. D. Shallow & Co., 19 Lincoln av
SHALLOW F. D., & CO., proprietors and publishers Le Moniteur du Commerce, 43 St Gabriel
" Mrs. J., wid Thomas, 36 St Constant
" Thomas E., bookkeeper, 45 St Vincent
Shamrock Lacrosse grounds, St Catherine west bet Atwater and Greene avs
Shanahan Cornelius, painter, 69½ Colborne
" James, shoemaker, 69½ Colborne
" John, shoemaker, 161 Vitré
Shand Miss E. A., 1707 Ontario
Shaner Wm., brewer, 5 Moulton av
Shank Nap., blacksmith, 397 Papineau road
Shanks John, railroad master, 39 Fullum
Shanley James M., engineer, 40 St Mark
" Miss, bds St Lawrence hall, 139 St James
SHANLEY WALTER, C.E., bds St Lawrence hall, 139 St James
Shannon Donald, laborer, 16 Berthelet
" Edward, laborer, 69 Colborne
" John J., bookkeeper, 2086 Notre Dame
" Mrs., wid Alex., 526 Sherbrooke
" Mrs. Eliz., wid L., 804 Lagauchetiere
" Mrs. Margaret, wid John, 2086 Notre Dame
" Mrs. R., wid Michael, bds 43 Bleury
" Neil Walter, salesman, 508 Albert
" Patrick C., accountant, 546 Notre Dame
" Wm. T., blacksmith, 53 Canning
Shapera J. L., second hand store, 141 Craig, h 143 do
Shapiro H., merchant, 469 Dorchester
SHAREHOLDER, annual subscription $2, S. B. Foote & Co., publishers and proprietors, published every Friday morning, 774 Craig
Sharfenberg Adolphe, printer, 149 St Urbain
Sharing B. S., asst sec Lake of the Woods Milling Co, Mance
Sharkey James, bricklayer, 109 St Charles
" Mrs., wid James, 16 Desrivières
" Mrs. P., wid Pat., general store and stationer, 1340 Notre Dame, h 1338 Notre Dame
Sharland Alfred, painter, 225 St George

PHŒNIX FIRE INSURANCE CO. OF HARTFORD.
Head Office, Canada Branch, 114 St. James St. Montreal., *GERALD E. HART, General Manager.*

Sharo James, engineer, 126b Delorimier av
Sharp Alfred, laborer, 15 Frontenac lane
" C. Alfred, com traveller, 455 Cadieux
" Ed., bookkeeper, 51 Guilbault
" Fred., manager, 132 Peel
" John, weigher, 251 St Hypolite
" W. D., shipper, 361 St Dominique
" W. Prescott, B.C.L., advocate, 68 St James, h 34 Lorne av, summer res Lachine
" Wm., jeweller, 369 St Dominique
SHARPE & CURTIN, proprietors Sharpe's City Express, 310 St James
" E. S., of James Linton & Co., The Sherbrooke, 1018 Sherbrooke
" George, storeman, 43 Conway
" John, of Sharpe & Curtin, 310 St James
" Robert, agent, 124 Drolet
SHARPE'S CITY EXPRESS AND BAGGAGE TRANSFER, Sharpe & Curtin, proprietors, Bell tel No. 1865, Fed tel 608, 310 St James
Sharples Peter, engineer, 39 Dorchester
Sharpley Fred., of Rice Sharpley & Sons, 186 Mance

SHARPLEY RICE, & SONS
(Wm. E. Sharpley, Fred. Sharpley),
(Established 1835);
Jewellery, Watches,
Silver Ware, Clocks,
Bronzes, Casaliers, Fancy Goods,
225 St James

Sharpley William E., of Rice Sharpley & Sons, 54 McGill College av
Sharswood W. H. F., law clerk, 180 St James
Shattuck Herbert, clerk Bell Telephone, 36 Victoria
Shaughnessey John, carpenter, 323a Charron
" Mrs. Mary Ann, 16 Vitré
" Richard, carter, 3 Colerane
SHAUGHNESSY THOS., assistant president C.P.R., 20 St Mark cor Bayle, summer res Lachine
Shaver Frank, 31 Sussex
" Salford, com traveller, 217 Laval av
Shaw A. C., clerk C. P. R., 17 Brunswick
" Alex., bookseller, 22 Lorne av
SHAW, CASSILS & CO. (John Cassils, C. T. Shaw, John M. Cassils), tanners and leather merchants, 1798 and 1800 Notre Dame and 13 Recollet
" Chas. M., student, 2722 St Catherine
" Chas. T., of Shaw, Cassils & Co., 310 Peel
" David, steamship agent, 33 St Nicholas, res Longueuil
" David, of McLean, Shaw & Co., 2722 St Catherine
" Frederick, laborer, 734 St Dominique
" Geo., manager, 31 Hutchison
" Geo. A., of A. Small & Co., 2840 St Catherine, Town of Cote St Antoine
" Henry, second hand store, 74 Bleury
" J. B., 210 Peel
" J. D., clerk, 4 Milton
" Henry A., clerk Liverpool & London & Globe Insurance Co., 251 Bleury
SHAW HENRY J., of New York Piano Co., 2786 St Catherine
" Henry L., clerk, 4 Milton
" J. F., bookkeeper, 22 Lorne av
" J. Hampden, of Wm. Shaw & Co., 2840 St Catherine
" J. W., clerk N. Y. Piano Co., 712 Sherbrooke
" J. Wm., 923 Dorchester
SHAW JAS., broker and millers' agent, 223 Commissioners, h 4 Milton
" James, laborer, 11 Soulanges
SHAW JAMES GIBB, portwarden and Lloyd's surveyor, 199 Commissioners, h 210 Peel
" John, manager for J. & C. Hodgson, see Cote St Antoine
" John, laborer, r 251 St Urbain
Shaw John R., clerk G.T R., 553 William
" Michael, storeman, 106 Lagauchetière
" Mrs. Fanny, wid W. E., 72 St Matthew
SHAW REV. W. I., LL.D., professor Wesleyan Theological college, h 458 Guy
" Robert, checker, 36 Voltigeurs
" Robert, driver, 536 St Dominique
" Robert, asst local manager Merchants Bank of Canada, 205 St James, h 84 St Luke
" Robert, night watchman, 92 St Germain
" Robert, piano merchant, 2786 St Catherine
" Robert M., bookkeeper, 514 St Urbain
SHAW THOMAS, produce and commission merchant, 34 St Peter, h 3144 St Catherine, Town of Cote St Antoine
" W. H., spinner, 470 Seigneurs
" W. V., bookkeeper, 267 St Urbain
" Wm., carpenter, 4 Cadieux
" Wm., electrician, 60 Aylmer
" Wm., & Co., woollens, 164 McGill
" Wm., storeman, 2 Riverside
SHEA BROS., bakers, 57 Barré
" C. F., La Presse, 43 Berthelet
" Daniel, laborer, 144½ Dalhousie
" Daniel, of Shea Bros., 57 Barré
" Dennis, driver, 253 Richmond
" J., sugar boiler, 172 Ropery
" J., timekeeper, bds 151 St Paul
" James, carpenter, 375 Charron
" James, 1003 St Catherine
" James, clerk, 993 St Catherine
" Jeremiah, laborer, 103 St Charles
" Jeremiah, provisions, Bonsecours market, h 450 Lagauchetière
" John, clerk bank, 107 St Charles
" John, laborer, 138 Ottawa
" John A., watchman, 111 Forfar
" Michael, superintendent Holmes Electric Protection Co., 11 Quesnel
" Michael, of Shea Bros., 59 Barré
" Miss M., charwoman, 1½ Anderson
" Mrs. B., wid Dan., 253 Richmond
" Patrick, of Shea Bros., 57 Barré
" Thomas, laborer, 104 Chatham
" Wm., blacksmith, 8 Cadieux
Sheady Michael, driver, 145 College
Shean John, laborer, 4 Olier
" John, laborer, r 129 Richardson
" Thos., laborer, 104 Chatham

SHEARER & BROWN,
Saw and Planing Mills;
Building Timber Sawed to Order,
119 Shearer cor Richardson,
Office 172 Shearer

Shearer James T., lumber merchant, 224 St Patrick
" John S., of J. S. Shearer & Co., 108 Mackay

SHEARER JAMES,
Doors, Sashes, Blinds, Mouldings and Lumber, Factory and Office 172 Shearer st, St Gabriel Locks, h Mount Pleasant av, Cote St Antoine

SHEARER JOHN S., & CO., manufacturers' and general agents, 7 St Helen
" Mrs. A. B., bds 127 Metcalfe
" Mrs. E., wid Andrew, 254 Richmond
Shearing J. H., auditor passenger receipts C.P.R., 2682 St Catherine
Shearley Nicholas, laborer, 28 Coursol

ASPHALT Roofs, Sidewalks, Carriageways, &c.
MONTREAL ROOFING COMPANY.
TELEPHONES: BELL 130, FEDERAL 1602. P.O. BOX 909 **Corner LATOUR STREET and BUSBY LANE.**

SHEDDEN CO., THE (Limited),
General Forwarders and Carriers,
Cartage Agents for the
GRAND TRUNK RAILWAY CO.;
Head Office, 189 St James st;
Branch Offices at 18 St Peter st and
Bonaventure Depot;
Stables and Workshops cor Barre and
Versailles, Stable office 200 Barre St.
HUGH PATON,
Manager and Secretary

Shee John K., com traveller, 248 Guy
Sheehan John, bricklayer, 25 Burnett lane
" Michael, gatekeeper, 17 Lusignan
" Pat., messenger G.T.R., 156½ Colborne
" Pat., policeman, 531 Albert
" Thos., carter, 113 St Urbain
Sheehy Wm., shoemaker, 142 Nazareth
Sheel Abraham, 497 Gain
" John, laborer, 63 Voltigeurs
Sheeran James, fireman, 270 William
" Pat., laborer, 148½ Dalhousie
Sheffield C. H., cashier live stock freight office G.T.R., 118 St Etienne, h 30 Coursol
" J. A., superintendent of sleeping, dining and parlor car dept C.P.R., Windsor st depot, h 448 Guy
Shehan Daniels, laborer, 53 Bourgeois
Shehen Edward, laborer, 375 Centre
Shelly David, laborer, 353½ Wellington
" Thomas, machinist, 281 Charlevoix
Shelter Geo., cabinetmaker, 618½ Wellington
Sheltering home, Mrs. Montgomery, matron, 564 Dorchester
Shelton John, spring bed maker, bds 777 St James
" Mrs. C., wid E. E., 255 Mountain
" Phil., laborer, 164 St Urbain
Shepherd capt. H. W., 1007 Dorchester
Shepherd Chas., storeman, St Peter
" Del., bank clerk, 844 Dorchester
SHEPHERD FRANCIS J., M.D., physician and surgeon, professor of anatomy McGill University, 152 Mansfield
" John, of Roberge & Shepherd, 36½ Hermine
" Jonathan, engineer, 36½ Hermine
" Michael, carpenter, 91 Quesnel
SHEPHERD R. W., president Ottawa River Navigation Co., and executor Estate late B. Gibb, 6 Molsons Bank chambers, 198 St James, h 844 Dorchester
SHEPHERD R. W., jun., manager Ottawa River Navigation Co., 87 and 88 Common, h 85 Mansfield
" Wm., laborer, 481 Albert av
Sheppard —, 276 Mullins
SHEPPARD CHARLES, steam brick and drain tile maker, and manfr of Canada brick machine, office 402 Parthenais, h 183 Mansfield
" Charles, jun., brickmaker, 69 Mance
" Chs. A., bookkeeper, 731 Mignonne
" E., at C. Sheppard's, 400 Parthenais
" George, machinist, 94 Gain

SHEPPARD GEORGE J.,
Music and Musical Instruments,
2274 and 2276 St Catherine st,
h 106 University

Sheppard Henry, bricklayer, 12 Seaton
" J. George, laborer, 12 Gain
" M. P., joiner, 91 Quesnel
" Mrs. Catherine, wid John, 81 Colborne
" Mrs. Sarah, wid Wm., 731 Mignonne
" Thos., caretaker, 90 St James
" W. A., rubber maker, 731 Mignonne
Sheppard Wm., show card printer, 26 Jurors
" Wm., tel operator, 731 Mignonne
Sheppel Henry, 68 Maple
Shepphard John, of Roberge & Shepphard, bds 36½ Hermine
Sherbrooke Street Methodist church, rev C. R. Flanders, minister, 554 Sherbrooke
Sherbrooke Street school, C. A. Humphrey, head master; George Brown, caretaker, cor Sherbrooke and St Hypolite
Sheridan Francis, tailor, 117 Colborne
" John, laborer, 90 Colborne
" John, stevedore, 63 St Patrick
" Mrs. Annie, wid Patrick, 60 Mayor
" Mrs. Bridget, wid Thos., 129 McCord
" Wm., laborer, 234 William
SHERIFF'S OFFICE, hon J. R. Thibeaudeau, sheriff; J. Arthur Franchère, deputy sheriff; Henry Howison, acct; Chas. LeBlanc, Geo. Languedoc, Théophile Bélanger, Arthur Vilbon and James McNichol, clerks, Court house, 1577 Notre Dame
Sherman James, brass moulder, 295 Aqueduct
" John, laborer, 6 Jurors
" Joseph, pedlar, 48 St Maurice
" Mark, machinist, 50½ St George
" Samuel, watchmaker and jeweller, 138 St Lawrence, h 583 St Dominique
" Wm., fitter, r 655 Dorchester
Sherritt James, sexton St James Methodist church and customs officer, 19 St Edward
Shetler Geo., cabinetmaker, 6 8½ Wellington
Shewan A. W., head master preparatory high school, 7 Victoria
Shield James, laborer, 22 Eleanor
" Richard, picklemaker, 77 Condé
Shields Wm., carter, 79 Eleanor
Shiells Alex., millwright, 169 Grand Trunk
Shiers Thomas, brassfinisher, 662a Lagauchetière
Shight Christopher, blacksmith, 157 Guy
SHINDLER LOUIS, dealer in ready-made clothing, 2104 Notre Dame, h 2148 do
Shiner Israel, laborer, 95 Duquette lane
Shinnick John, agent, 2303 St Catherine
" Miss Eliza, dressmaker, 2303 St Catherine
SHIP F., merchant tailor and ready-made clothing, 112 St Lawrence, h 110 do
" Louis, merchant tailor, 2196 Notre Dame, h 2086 do
" Louis, Union Clothing house, 2084 Notre Dame, h 2086 do
Shippel Henry, pork dealer, 10 St Lawrence market, h 268 Lagauchetiere
Shipper Albert, butcher, 268 Lagauchetière
SHIPPING MASTER'S OFFICE, Henry McKay, shipping master, 233 Commissioners
Shipton Fred., dry goods, 1891½ and 1893 Notre Dame, h 14a Plateau
" William, foreman, 127 Centre
Shiring Bernard, accountant, 62 Mance
Shirlow Wm., foreman, 134 Nazareth
Shmaelt Rich., tinsmith, 256 Pantaléon
Shnaufer Fred., furrier, 285 Charlevoix
Shoe Wire Grip Co. (limited), The, James Leggat, pres; Thos. Binmore, sec-treas, 726 Craig
Shoesmith Walter, shoemaker, 64 Dufresne
Shoolbred W., merchant, 49 Mackay
Shooting parlor, Bosco & Demay, props, 104 St Lawrence
Shoove Myron, car cleaner, 102c Canning
Shorey Albert K., of H. Shorey & Co., 1011 Dorchester
" C. L., of H. Shorey & Co., 1013 Dorchester
SHOREY H., & CO. (Hollis, S. O. & C. L.), wholesale clothing, 1866 to 1870 Notre Dame cor St Henry
" Hollis, of H. Shorey & Co., 2780 St Catherine
" S. O., of H. Shorey & Co., 1011 Dorchester
Short F. T., bank clerk, 3012 St Catherine
" James, laborer, 118 Versailles
SHORT ROBT., advocate, room 40 Imperial building, 107 St James, h 228 Stanley
Shotton J. W., of McLeod & Shotton, 1237 Dorchester
" Philip, machinist, 86 Congregation
Shove Chas., laborer, 230 Railway track

H. RICHARDSON RICHARDS,
OFFICE, 69 TEMPLE BUILDING, 185 ST. JAMES ST., MONTREAL.
REAL ESTATE, LOANS, &c.

Showers Anthony, paper stainer, 26 Papineau sq
Shrapnel Fred., clerk G.T.R., 133 Coursol
Shugaro Cornelius, laborer, r 60 Young
Shuter Mrs. Marg., wid Andrew, 22 Dowd
Shuttleworth Richard, clerk, 35 Iberville
Siakill Thos., laborer, 44 Voltigeurs
SIBLEY GEO., prop The Old Blue Bells, 794 and 794½ Craig, h 17 and 19 Little St Antoine
" Geo., wheelwright, 54 Murray
Sicard Adolphe, express driver, 555 Maple
" Antoine, mason, bds 1940 St Catherine
" Frs., cooper, 247 Panet
" Geo., sawmaker, 591 Albert
" Hor nisdas, clerk, 62 Plessis
" J. Bte., clerk, 227 Amherst
" J. Bte., millwright, 71 Canning
" J. Bte., machinist, 65 Canning
" Jos., carpenter, 179a Duluth av
" Leon, machinist, 889 Mignonne
" Nap., butcher, 171 Guy
" P. A., agent, 557 Albert
SICILY ASPHALT PAVING CO., James Cochrane, general manager, 10 to 14 Mill
Sickel Peter, cigar packer, 32 St Antoine
Sicotte Alexandre J., bookkeeper, 71 Campeau
" Antoine, plumber, 104 Drolet
" Antoine, joiner, 270 Jacques Cartier
" Arthur, policeman, 62 Poupart
" Augustin, laborer, 717 Charlevoix
" Charles, foreman, 591a Notre Dame
" Cyrille, contractor, 525 Centre
" Domina, merchant, 403 Wellington
SICOTTE L. W., jun., advocate, 180 St James, h 202 St Hubert
" Louis, engineer, 241 German
" Louis, student, 202 St Hubert
SICOTTE LOUIS WILFRID, sen., clerk of the Crown and Peace, Court house, 1577 Notre Dame, h 202 St Hubert
SICOTTE W., boots and shoes, 232 Mount Royal av
Sidal P., laborer, r 267 St Lawrence
SIDEY JOHN G., ship agent, 209 Commissioners, h 34 St Matthew
Sidney Moise, operator, 18 St Rose
Siegars Gilbert E., hat and bonnet bleacher, 55 Bleury
Siegel F., bookkeeper, 250 Berri
Siéyes Jean de, 14 St Famille
Sigler S., second-hand store, 2156 Notre Dame
Sigouin A. M., architect, 85 St James, bds 563 St Hypolite

SIGOUIN ALEX.,
Tinsmith, Plumber
Roofer, Gas and Steamfitter, &c.;
Drainage and Ventilating a specialty,
484 St Lawrence st
and 157 Crescent av, Cote St Antoine

Sigouin Alex., laborer, 524 St Hypolite
" Alexandre, bricklayer, 102 Brebœuf
" Alphonse, shoemaker, 96 Brebœuf
" Elzéar, saddler and shoemaker, 14 Jacques Cartier sq, h 503 Gain
" Isaie, lamp trimmer, r 457 St Hppolite
" J. Bte., joiner, 240 Wolfe
" Jos., joiner, 233 St Hypolite
" Joseph, plumber, 482 St Hypolite
" Louis, foreman, 285 Drolet
" Moise, laborer, 600 St Hypolite
" Mrs. E., wid Zéph., 634 St Lawrence
" Mrs. Hélène, wid Noé, 104 Chenneville
" Mrs. Isadore, 1312 Notre Dame
" Norbert, plumber, 455 St Hypolite
" Octave, laborer, 401½ St Dominique
" Thos., driver, r 458 St Hypolite
" Wm., laborer, 201 Iberville
" Zéphyr, joiner, 36 St Philip
Siler John, baker, 82 Fortar
Siliffint H. B., com traveller, 10 Phillips sq
SILLS W. F., official stenographer, commissioner for Ontario and Quebec, room 2 Temple building, 185 St James, h 21 Metcalfe av, Town of Cote St Antoine
Silvan Honoré, pedlar, 61 Champ de Mars
" James, trader, 14 St Jean Baptiste, market
Silver Edward, baker, 123 McCord
" Wm., jun., manager, 747 Sherbrooke

SILVERMAN, BOULTER & CO.,
Wholesale Hatters and Furriers,
495 St Paul and 51, 53 and 55 St Peter

Silverman Louis, tailor, 82 St Urbain

SILVERMAN LYON, Flavoring Extracts, Perfumery, Grocers' Sundries, &c., 504 St Paul, h 29 Victoria

Silverman Simon S., of Silverman, Boulter & Co., 884 Sherbrooke
Silverstone --, hats and caps, 2532 Notre Dame
" Isaac, violinist, 37 Hutchison
" J., hatter, 9 Torrance
" Mrs. Ida, wid Samuel, 37 Hutchison
Silverwood Geo., foreman, 370 Notre Dame
Simard --, laborer, r 346 Liverpool
" Adam, carter, 173 Notre Dame
" Alex., laborer, 52 St Catherine
" Alex., silversmith, 55 Beaudry
" Antoine, carpenter, r 55 Champlain
" Arthur, insurance agent, 46 Berri
" Auguste, joiner, 406 Drolet
" Bruno, bds 1 Gosford
" C. A., & Co., tobacconists, 2171 Notre Dame
" Charles, notary, 29 St Elizabeth
" Cléophas, laborer, 59 Rouville
" Cléophas, laborer, 25 Hudon
" David, laborer, 81 Davidson
" E. E., M.D., C.M., physician and surgeon, 315 Richmond
" E. G., of Simard & Simard, res Varennes
" Eugène, carter, 92 Champ de Mars
" Félix, laborer, 95 Wolfe
" Gaudias, architect, 1585 St Catherine
" Henri, butcher, 207 Lagauchetière, h 191 do
" Honoré, roofer, 31a Plessis
" J. B. M., P.O. clerk, 398½ Beaudry
" Joachim, laborer, 22 Louis Hypolite
" Jos., 80½ Visitation
" Jos., laborer, 17 St Ignace
" Jos., laborer, 77 Pantaleon
" Joseph, carpenter, 248 Shaw
" Joseph, laborer, 98 Parthenais
" Joseph, carpenter, 1228 St James
SIMARD JOSEPH, of Simard & Simard, notary and official arbitrator, 15 St James, h 69 St Hubert
" Léon, bridgemaster, 53 Beaudry
" Louis, laborer, 23 Payette
" Louis, laborer, r 162 Champlain
" Louis, plumber, 1107 Notre Dame
" Maxime, shoemaker, 448 Jacques Cartier
" Mich., joiner, 736 St Denis
" Mrs. Celina, wid Benjamin, 48 Wolfe
" Mrs. M., wid Jos., 905 Mignonne
" Mrs. Marie, wid Joseph, 43 Darling
" Narcisse, laborer, 102½ Visitation
" Philippe, laborer, 478 Cadieux
" Philorum, cabinetmaker, 344 Rachel
SIMARD & SIMARD, notaries, 15 St James
" Thomas, carter, r 559 St Hypolite
Simcoe Fred., 298 St Chas. Borromée
Simeon Louis, clerk, 13 Vitre
Simi Pelegrino, laborer, r 12 St Justin
Simister Mrs. Marion, wid Wm., 108 Durocher
Simm Cyrille, laborer, 282 Frontenac
Simmens Frs., carter, 49 Chaboillez
Simmonds Mrs. S., wid Henry, 179 and 181 Bleury
" Simmons Alb., blacksmith, 179 Colerane
" Miss Mary, millinery and fancy goods, 34 St Lawrence

GALVANIZED IRON CORNICES Montreal Roofing Coy.,
Telephones: Bell 130, Federal 1602. P.O. Box 909. Cor. LATOUR STREET and BUSBY LANE.

SIMMONS W. G., manager, 294 Stanley
Simms Frs. H., of Robt. Simms & Co., 246 University
SIMMS ROBERT, & CO., general agents Guardian Fire and Life Assurance Co., Fraser building, 45 St Sacrament
" Robert, of Robert Simms & Co., 227 University
Simon Antoine, iron finisher, 134 St George
" Hyman, pedlar, 22 Bruchesi
" J. Bte., laborer, 168 Dufresne
" Jacob, tailor, 15 St Alexander
" Solomon, tailor, 686 Craig, h 136 St Lawrence
Simoneau Edouard L., electrician, 41 St David lane
" Elie, carpenter, 45 Vitré
" Félix, storeman, 37 Grothé
" & Frère, grocers, 253 William
" Geo., of Simoneau & Frère, 253 William

SIMONEAU N., Practical Electrician, Electric Supplies. Tel. Bell 8412, Fed. 1591, 2226 Notre Dame, h 62 Albert

Simoneau Noé, of Simoneau & Frère, 253 William
Simpkin Richard, sugar boiler, 865 Wellington
Simpson Alfred A., with H. Holland & Co., 131 St Alexander
" Benjamin, machinist, 103 Ottawa
SIMPSON CHARLES G. C., civil engineer and patent solicitor, 146 St James *See Adv p 7*
" Christopher C., foreman, 19 Shaw
" David, engine driver, 165 Congregation
" Eugène, carter, 92 Champ de Mars
" François, carter, 240 Panet
" G. C., insurance and mnfrs' agent, 5 Stock Exchange, 11 St Sacrament, h 43 St Famille
" Geo. V., 133 Metcalfe
SIMPSON GEO. W., stock broker, 5 Stock exchange, 11 St Sacrament, h 43 St Famille

SIMPSON, HALL, MILLER & CO., Manufacturers of FINE ELECTRO PLATED WARE, GOLD, SILVER and NICKEL PLATING of Old and New Goods, A. J. WHIMBEY, Manager, 18 DeBresoles and 145 LeRoyer

Simpson Herménégilde, laborer, 265 Maisonneuve
SIMPSON J. CRADOCK, of J. Cradock Simpson & Co., 1084 Sherbrooke

SIMPSON J. CRADOCK, & CO.
(J. Cradock Simpson, H. L. Putnam),
Real Estate, Insurance and Financial Agents, Office Citizens Insurance chambers, Ground Floor, 181 St James, Telephone Connection

Simpson James, engineer, 51 Ryde
" James, jun., of Simpson & Peel, 40 Shuter
" John, carpenter, 46 Sebastopol
" John, G.T.R., 258 Liverpool
" John, clerk G.T.R., 9 Lincoln av
" John, of Bell, Simpson & Co., 10 Hanover
" John, laborer, 79 Dorchester
" John, jeweller, 621a Sanguinet
" John A., bookkeeper, res 34 Lansdowne av, Town of Cote St Antoine
" John I., of Bell, Simpson & Co., 1572 St James
" Jos., machinist, 87a Congregation
" Joseph, nailer, 64a Farm
" Miss Fanny, 395 St Dominique
" Miss Louisa, dressmaker, 62 Aylmer
Simpson Miss M. R., 903 Dorchester
" Mrs., 133 Metcalfe
" Mrs. Elis., wid Jonathan, 30 Sebastopol
" Mrs. G., 340 Centre
SIMPSON MRS. H. D., agent Phœnix Mutual Life Ins. Co. of Hartford, 90 St James, bds 133 Metcalfe
" Mrs. Jane, wid Fred., 515 St Dom'nique
" Mrs. Mary, wid Wm., 903 Dorchester
" & Peel, carpenters and builders, 8, 10 and 12 St Philip
" Philias, painter, 242 Panet
" Pierre, cigarmaker, 271 St Dominique
" Robert, clerk, 60 Mackay
" Rollo C., office manager, 15 St Helen, summer res St Anne's
" S. J., accountant, 60 Mackay
" Thomas, clerk, 100 St Hypolite
" Thomas, laborer, 355 Wellington
" Thomas, M.D., physician and surgeon, 184 Mansfield
" Thomas A., musician, 95½ St Alexander
" W., bookkeeper, 403 Mance
" W. G., bank clerk, Town of Cote St Antoine
" Wm., carpenter, 37 Robb terrace
" Wm., clerk C.P.R., bds 15 Dalhousie sq
" Wm., of Bell, Simpson & Co., 12a Hanover
" Wm., laborer, r 38 St Alexander
" William, laborer, 121 Grand Trunk
" William, bookkeeper, 12a Hanover
" William, carter, 582 Albert
" William, watchman, 29 Cotté
" Wm. Henry, driver, 486 Seigneurs
Sims A. H., of A. H. Sims & Co., Pine av, head of Oxenden av
SIMS A. H., & CO., wholesale shirt and collar manufacturers, 54 Latour cor St Geneviève

SIMS C. N., Proprietor Sims' Whooping Cough Specific & Royal Canadian Boiler Fluid Compound, 54 Latour, h 1 Lorne Crescent

Sims Charles, blacksmith, 178 Iberville
" H. Wm., brass moulder, 82 Sebastopol
" James C., clerk, 234 St Martin
" Lindsay D., of the Sims Paper Box Co., 1 Lorne Crescent
" Mrs. M., wid J. G., 30 Union av

SIMS PAPER BOX CO., THE; Manufacturers of Paper Boxes of every description, and Self-Counting Egg Cases, Dealers in Glazed and other Papers, Strawboard and Woodboard, cor Latour and St Genevieve

Sims William, driver, 12 Anderson
Sincennes David, clerk, 260 Drolet
" David, joiner, 437 Rachel
" H., clerk, 260 Drolet
SINCENNES-McNAUGHTON FORWARDING AND TUG LINE (limited), president, G. H. Matthews; vice-president and gen manager, Frank Dupré; sec-treas, E. Laframboise, lock No. 1, foot of Lachine canal, winter office rooms 16 and 17 Atlantic chambers, 209 Commissioners, P.O. box 1544
" Mrs D. P., wid J. F., bds 25 St Denis
Sinclair D., Canada Sugar Refining Co., bds Turkish baths, 140 St Monique
" Mrs. Annie, wid Dr. John, 243 St Dominique
" Peter, lay visitor to the Church of England, 243 St Dominique
Sindicat Ouvrier, 783 Notre Dame
Sindon S., clerk, 393a Cadieux
Sing Kee, Chinese laundry, 455a St James
" Lea, Chinese laundry, 102 St Antoine

PHŒNIX FIRE INSURANCE CO. OF HARTFORD.
Established 1854. | MONTREAL AGENTS, Cyrille Laurin & G. Maitland Smith, 114 ST. JAMES STREET. | Security Undoubted.

Singer Auguste, bookkeeper, 328 St André
" Chas., clerk, 328 St André
" Charles, laborer, 124 St Elizabeth
" Henry, joiner, 213 Bourgeois
" J., shoemaker, r 239 St Constant
" James, engineer, 159 Vitré
" John, tinsmith, r 114 Prince
SINGER MANUFACTURING CO. OF NEW YORK, Jacob Diehl, superintendent; W. A. Clarkson, manager, factory 2710 Notre Dame
SINGER MANUFACTURING CO. OF NEW YORK (THE), general agency, 1675 Notre Dame
" Pierre, broker, 86 St Paul
" Walter, boilermaker, 252 Delorimier av
Singleton Geo., bookkeeper, 340 Logan

SINKS, Pressed Steel, Galvanized & Plain, H. McLaren & Co., Agents, 30 St Frs. Xavier st. *See Adv opp p 666*

Sinn Frank, machinist, 12 St François Xavier
" H., tinsmith, 152 St Dominique
" Thos. W., cutter, 1831 Ontario
" Wm., button hole manufacturer, 30 St Cuthbert
Sinnett D., & Co., sporting goods, 9 Victoria sq
" Isaac, joiner, 90 Beaudry
" Michael, storeman, 39 St Alexander
" Mrs. D., fancy goods, 9 Victoria sq, h do
" Mrs. E., wid W. J., 70 St Elizabeth
Sinni Pelegrino, laborer, 12 St Justin
Sinnott Jeremiah, laborer, 15 Smith
" John, laborer, 70 Shannon
Sinton A. M., 705 St Denis
SINTON JAMES C., dealer in pot and pearl ashes, and agent Phenix Insurance Co. of Brooklyn, N.Y., fire department, 7 and 9 Corn exchange, 10 St John and 39 St Sacrament, h 83 St Hubert
Sinwood W. E., 6 Stanley
Siomarf Zaniroif, com travellar, 37 Champ de Mars
Sipling Joseph, B.S.C. and Q.B., room 40, Imperial blg, 107 St James, h 168 St André
Sippell Miss Medora, 56 Drummond
Sir John A. Macdonald club, C. McDonnell, pres; J. H. Jacobs, hon secy treas, 303 St James
Sirois Chas., laborer, bds 58 Frontenac
" Eusèbe, carpenter, 561 Albert
" Ferd., carter, 12 Voltigeurs
" Horace, clerk, 54 Amherst
" Louis, laborer, 219 Island
Sise C. F., president director Bell Tel. Co. of Canada, 30 St John, h 960 Sherbrooke
Sisi Antonio, laborer, 201 Grand Trunk
Sissons J. M., millwright, 146 Lafontaine
" Reuben, military tailor, 455 Dorchester
Sister Edith, S. J. E., 128 Fulford
SISTERS OF MERCY, rev sister Marie du Sacré Cœur, superioress; rev H. Charpentier, chaplain, 326 Dorchester
" of Mercy, Health Department, private hospital, rev sister Marie Louise, superioress, 61 St Hubert
" of Providence school for young girls, rev sister Dosithée, superioress, 145 St Denis
" of Providence, rev sister Godefroy, superioress, 797 St Catherine
SISTERS OF THE CONGREGATION OF NOTRE DAME, rev sister St Jean de la Croix, superioress, Villa Maria, Notre Dame de Grâce; rev sister St Eulalie, superioress, 1652 Notre Dame and 40 St Jean Baptiste
SISTERS OF ST MARGARET (St Margaret's home Boston), Church of England, 104 St Alexander
SISTERS OF THE GOOD SHEPHERD, rev sister St Hélène, superioress; rev T. Thérien, chaplain, 182 Fullum
SISTERS OF THE HOLY NAMES OF JESUS AND MARY, rev sister Damase, local superioress, 64 St Hubert
Sivigneur Jean, laborer, r 181 Champlain
Skahan Patrick, laborer, 42 Desrivières av
Skaife Adam, of John H. R. Molson & Bros., 630 Sherbrooke
Skaife Lewis, of Gower, Skaife & Co., 310 Prince Arthur
" Wilfrid, sugar manufacturer, 630 Sherbrooke
Skead William, laborer, 90 Gain
Skeels A., produce merchant, 4 LeRoyer, h 420 Dorchester
Skeith J., druggist and postmaster, 69 and 71 Richmond, h 67 do
" Jas., overseer, 43 Iberville
Skelly Francis, driver, 24 Ottawa
" James, clerk, 43½ St Elizabeth
" James, administrator estate late J. A. Desrosiers, 1598 Notre Dame
" John, merchant, 391 and 393 Centre
" Mrs. Annie, wid Pat, 11 Dorchester
" Mrs. Louisa, wid James, 59 and 61 Dubord
SKELTON BROS. & CO. (Leslie J.) & F. Chas. Skelton), wholesale manufacturers of shirts and collars, 96, 98 and 100 St Peter and 1 and 3 Recollet
" F. Chs., of Skelton Bros. & Co., 83 Mansfield
" James W., 28 McGill College av
" Leslie J., of Skelton Bros. & Co., 138 Metcalfe
Skiddy Miss E. M., 784 Laguchetière
Skidmore Arthur, plasterer, 211½ Bourgeois
Skinner Hugh, 615 Craig
" James, laborer, 11 Evans lane
" John, plumber, 70 St George
" Jos., joiner, 72 Plymouth Grove
" Jos., laborer, r 325 Urbain
" Lewis, plumber, 294½ German
" Mrs. Keiza, wid Wm., 91 St Constant
" R. G., cashier Imperial Insurance Co., 144 St Luke
" Samuel, laborer, 224 Harbour
" Samuel, sen., laborer, 224 Harbour
Slack Robert, bookkeeper, 183 Laval av
" W. G., accountant, 293 Mountain
Slade Charles, butcher, 694 Dorchester
" Mrs. Emma, wid Jos., r 87 St Hypolite
" Mrs. Isabella, wid A., 115 Tupper
Slater Albert J., agent, 141 St Monique
" Chs. E., of G. T. Slater & Sons, bds Windsor hotel
" Frank W., com traveller, 141 St Monique
" George A., of Geo. T. Slater & Sons, 1 Thistle terrace

SLATER GEO. T., & SONS, MANUFACTURERS of Fine BOOTS and SHOES, Corner St Alexander and Jurors streets

Slater Harry, clerk, 521 St Urbain
" Harry, laborer, 227 Liverpool
" Mrs. Maria, wid Geo., 141 St Monique
" Mrs., wid William, 227 Liverpool
" Wm., laborer, 21 Fullum
" Wm. John, cabinetmaker, 535 Grand Trunk
Slattery John, groceries and provisions, 146 Ottawa, h 148 Ottawa
" John, laborer, 106 Papineau road
" John, watchman, 59 St Patrick
" Timothy, clerk, 146 Ottawa
Slawinsky Abraham, pedlar, 25 Sanguinet
Slaven Joseph, carter G.T.R., 101 Duquette lane
Slayton, Tabb & Co., importers of fancy goods, 10 St Nicholas
" Theodore, of Slayton, Tabb & Co., 662½ Sherbrooke
Sleep Geo., blacksmith, 75 Favard
Sleeping, Dining and Parlor Car Dept C.P.R., cor Osborne and Windsor
Sleeth Alex., r 110 Maple
SLEETH DAVID, coal and wood merchant, offices, Carrière st railway crossing, Côte St Louis and 467 Craig, yard 612 Notre Dame, h 412 St Denis
" Jas., gardener, Pine av
" James, foundry, 399 St Dominique
" W., coal and wood merchant, 501 St Hubert
Slessor James M., of James Johnston & Co., 14 Macgregor

CEMENT ROOFING MONTREAL ROOFING CO., Cor. LATOUR ST. & BUSBY LANE.
Telephones: Bell 130, Federal 1602. P. O. Box 909

Slinger Joseph, baker, 17 White lane
Sloan Geo., warehouseman, 15 St Peter, h 86 Atwater av, Town of St Henry
" John, laborer, 173 Dalhousie
" John, of John Sloan & Son, 197 St Antoine
SLOAN JOHN, & SON (John & Wm.), boots and shoes, 199 St Antoine
" Wm., of J. Sloan & Son, 197 St Antoine
Sloane B. O. R., bank clerk, 25 McGill College av
Slogie Alex., tailor, 93 St Hypolite
Sloman S., manager, 10 Hospital, h 3246 Notre Dame City of St Cunegonde
Slone Samuel, driver, r 114 St Martin
" Wm., laborer, r 154½ German
Slonemsky Israel, clothing, 2334 Notre Dame
" S., clothing, 2238 Notre Dame
Sloves Nathan, jeweller, 8 Bronsdon lane
Slowley Wm., laborer, 373 Hibernia
SLY JOHN, butcher, 74 Manufacturers
Smaill Arthur, bookkeeper, 322 St Urbain
" Mrs. Mary, wid J., 12 Marlborough
SMAILL WM., sen., importer and manfrs' agent, 163 Temple bdg, 185 St James, h 322 St Urbain
" Wm., jun., B. A. Sc., 322 St Urbain
Smale Henry, clerk, 11 Tara Hall av
Small A., & Co., wholesale woollens and trimmings, 290 St James
" A., of A. Small & Co., res Lachine
" Arthur, plumber, bds 32 Latour
" Alf., foreman A. Small & Co., res Lachine
" E. A., of E. A. Small & Co., bds at Windsor hotel, Dominion sq
SMALL E. A., & CO. (E. A. Small, C. H. Dobbin), manufacturers of clothing, wholesale, 288 St James
SMALL GEORGE E., secretary and manager St James club, 831 Dorchester, h 57 Bishop
Smallman Benjamin M., bookkeeper, 21 Argyle av
Smallwood Henry, livery stable, 1280 Mignonne
" C., clerk, Longueuil
Smardon E. Jos., clerk, 512 St Urbain
" John L., agent, 34 Drolet
" Miss Susan, 78 Hutchison
SMARDON RICHARD, boot and shoe manufacturer, Jude Valois, manager, 35 and 37 William, res Three Rivers
" Soap Co., David Crawford, prop, 140 St Urbain, office 17 St Sacrament
" W. H., agent, 55 Fort
" Walter, foreman, 20 Torrance
SMARDON WM. F., dealer in ladies', misses' and children's fine boots and shoes, 2337 and 2339 St Catherine, h 2339 do
Smart Chas. A., bookkeeper, 72 Britannia
" David, clerk, 100 St Luke
" G. E., accountant, secretary for chief engineer Harbor commissioners, h St Denis, St Lambert
" George, engineer G.T.R., 283 Hibernia
" John, saloonkeeper, 2 St Dominique
" R., jun., ticket agent Windsor Depot C.P.Ry., h 66 Victoria
" Robert, shoemaker, 72 Britannia
" Robert, clerk, 100 St Luke
SMART, THE JAMES, MANUFACTURING CO (limited), manufacturers of stoves and hardware, L. A. Payette, agent, 431 St Paul
Smealls David, express driver, 553 Maple
Smeaton John, Bell Tel Co., 209 Prince Arthur
" John, waiter, 33 St Geneviève
" John, process worker, 618 Dorchester
Smillie James M., com traveller, 354 St Lawrence
" John, engineer, 872 Lagauchetière
" Mrs. A., general store, 977 Notre Dame
" Mrs. J., wid W., 23 M Gill College av
" T. B., head master McGill Model school, 51 McGill College av
" W. C., president Canada Bank Note Engraving and Printing Co. (limited), res at Poughkeepsie, N.Y.
Smiller Simon, spinner, 105 Iberville
Smith —, [illegible] Catheart
" A., insurance clerk, bds 776 Craig
" A. A., clerk C.P.R. audit office, 8 Campeau
SMITH A. E., real estate agent room 1 second floor Mechanics hall, 204 St James, h 320 Mountain
" A. T., clerk, 11 Upper St Charles Borromée
" A. Wilson, of Smith, Fischel & Co., 2378 St Catherine
" Adolphe, timekeeper C.P.R., 977 St Catherine
" Albert, waiter, 293 Aqueduct
" Alex., of Gamble & Smith, 17 Anderson
" Alex., brassfinisher, bds 1204 St James
" Alexander, laborer, 12 Vitré
" Alex. R., of Smith & Co., 1365 Dorchester
SMITH ALEXANDER, baker, 170 to 174 St Maurice, h 170 St Maurice
" Alfred, watchman, 12a Vitré
" Alfred T., clerk, 11 Upper St Charles Borromée
" Alphonse, cigarmaker, 56 Panet
" Alphonse, tailor, 32 St Dominique
" Arthur, clerk C.P.R., 8 Campeau
" Arthur, clerk, 56 Panet
SMITH ARTHUR LAPTHORN, B.A., M.D., M.R.C.S. Eng., F.O.S. London, lecturer on diseases of women in Bishop's college, specialist for women and consulting physician to the Montreal dispensary, surgeon to the Woman's hospital, office and residence 248 Bishop
" Arthur Welsford, B.A., B.C.L., of MacLaren, Leet, Smith & Smith, 68 St Matthew
" Bernard, clerk, 556 St Dominique
" Carle, laborer, 4 Charbonneau
" C. F., engineer, 66 St Hypolite
" C. S., com traveller Lyman Sons & Co., Chesterville
" Chas., laborer, 299 Grand Trunk
" Chas., carpenter, 33 Ottawa
" Chas., laborer, 29 Vallee
" Chas., mason, 55 McCord
" Chas., machinist, 605 Centre
" Chas. E., restaurant, 11 Chabolillez sq
" Charles Edward, com traveller, 375 Mance
" Chas. F., of J. McCready & Co., 78 Durocher
" Chas. W., carpenter, 16 Magdalen
SMITH & CO. (Irving L. Smith), merchant tailors, 364 St James
Smith & Co., confectionery, 109½ St Antoine

SMITH & CO.,
Wholesale and Retail Ice Dealers,
461 William st

Smith David, laborer, 13½ Vallée
" David, blacksmith, 846 Mignonne
" David, laborer, 113 Dufresne
" David, blacksmith, 81 Magdalen
" David, machinist, 333 Amherst
" David, moulder, 91 Congregation
" David, printer, 7 Balmoral
" David, of David Smith & Son, 557 St Lawrence
" David, & Son, Victoria Nurseries, 557 St Lawrence
" E. B., engineer, 7 Drolet
" E. D., clerk, 1785 Ontario
SMITH E. R., & SON, proprietors the News and Eastern Townships Advocate, book and job printers, res St Johns, P.Q.
" E. W., clerk C.P.R. audit office, 794 Palace
" Edward, engineer, 130 Berri
" Edward, laborer, 72 Murray
" Edward, brakeman, 191 Bourgeois
" Edward, ropemaker, 894 St Catherine
" F., bookkeeper, 47 Prince Arthur
" F. C., journalist, 32 St Margaret
" F. M., porter, 196 Railway track
" F. X., cartage, office 22 Common, h 53 Jacques Cartier
" F. W., agent, 2442 St Catherine
" Fischel & Co., cigar manufacturers, 46, 48 and 50 College
" François X., bookkeeper, 109 St Rose
" Frank G., painter, 94 St George
SMITH FRANK, cabinetmaker and upholsterer, 2414 St Catherine, h 3170 do, Town of Cote St Antoine

JAMES M. AIRD, Bread Delivered Anywhere in City
And Outlying Municipalities,
Tels.: Bell, 1340 and 9013. Fed., 803.

Smith Frank, com. traveller, 9 Union av
" Fred., laborer, 2206 Notre Dame
" Fred., collector G. N. W. Tel. Co., 664 Dorchester
" Fred. T., 2002 St Catherine

SMITH G. F. C.,
Resident Secretary and Chief Agent for Dominion of the Liverpool and London and Globe Fire and Life Insurance Co.,
16 Place d'Armes and 110 St James, h 321 St Urbain
See Advertisement outside front cover

Smith G., clerk D. Morrice, Sons & Co., res Longueuil
" G. W., stenographer, 34 Maple av

SMITH GEORGE,
BAKER,
62 Mountain

Smith George, boilermaker G.T.R., 34 Maple av
" George, carter, 52 Jacques Cartier
" George, laborer, r 94 Amherst
" George, carpenter G.T.R., 84 Sebastopol
" George, laborer, 368 Richmond
" George, laborer, 716 Charlevoix
" George, laborer, 49 St Patrick
" George, manufacturing chemist, 704 Craig
" George, laborer, 320 Liverpool
" George G., machinist, 121 Bourgeois
" George, plumber, 173 St Hypolite
" George E., clerk, 55 Anderson
" George Maitland, of Laurin & Smith, 321 St Urbain
" H., clerk C.P.R., 3170 St Catherine

SMITH H. D.,
VETERINARY SURGEON,
West End Veterinary Infirmary, Office & Infirmary, 249 Richmond st, House 243 "
Bell Telephone 8165

Smith Henry, laborer, 99 Lafontaine
" Harvey B., machinist, 29 Richmond
" Henry, com merchant, 20 Mcgill College av
" Henry, fruits, 11 Roy lane
" Henry, com traveller, 250b Parthenais
" Henry, 11 Roy lane
" Henry, fruit dealer, 30½ Visitation
SMITH HON SIR DONALD A., K.C.M.G., M.P., president Bank of Montreal, office Hudson's Bay house, 85 St Peter, h 1157 Dorchester
" Hormisdas, laborer, 171 Notre Dame
" Hugh, fitter, 143 Congregation
" Irving L., of Smith & Co., res St Lambert
" J. A., porter, 62 Adeline
" J. D., painter, 92 St Antoine
" J. H., live stock shipping and insurance agent, 235 Commissioners, h 113 Shuter
" J. H., laborer, 239 Grand Trunk
" J. Henry, bartender, 203 McGill
" J. J., brick mants, 529 Papineau road
SMITH J. L., & SON, commission merchants and millers' agents, 225 Commissioners and 1 Custom House sq
" J. Lionel, of J. L. Smith & Son, 49 St Mark
SMITH J. MURRAY, manager Bank of Toronto, 168 St James, h 12 Macgregor
" J. R., clerk Gault Bros. & Co., 6 "The Towers," Dorchester
" J. R., clerk, 58 Mackay
" J. W., of Smith & Co., 37 Closse
" Jas., blacksmith, 77 Magdalen
" Jas., checker, 109 Drolet
SMITH JAMES, prop Balmoral hotel, 1892 to 1910 Notre Dame

Smith James, collector, 28 Latour
" James, agent, 127 St Hypolite
" James, clerk Bank of Montreal, 6 Park av
" James, storeman, 1639 Notre Dame
" James, conductor G.T.R., 620 Wellington
" James, carter, 55 Jacques Cartier
" James, carter, 204 Visitation
" James, carter, 1 Campeau
" James, laborer, 84 Plymouth Grove
" James, foreman, 5 Forfar
" James, laborer, 9 Plessis
" James, architect, 557 St Lawrence
" Jas. H., insurance agent, 4 Tower av
" James H., of John MacLean & Co., 98 Mackay
" John, of J. & J. Smith, 3½ Rachel
" John, blacksmith, 84 Magdalen
" John, bricklayer, 12 St Justin
" John, laborer, 557 Rivard
" John, bricklayer, 3½ Rachel
" John, butcher, 1461 and 1463 Ontario
" John, of D. Nicholson & Co., 398 St Antoine
" John, com traveller, 302 St André
" John, laborer, 187 Magdalen
" John, laborer, 1109 St James
" John, laborer, 173 St Etienne
" John, laborer, 102 Lagauchetière
" John, machinist, 91 Centre
" John, storeman, 11 Chatham
" John, machinist, 17 Richmond sq
" John, mason, 172 Duluth av
" John, mechanical superintendent Dominion Metal works, 9 Maisonneuve
" John, spring maker, 3 Fortification lane
" John D., Dom Express Office, 29 St Geneviève
SMITH JOHN H., proprietor Old Judge hotel, 107 Windsor
" Jno. W., threshing machines and agricultural implements, 461 William, h 37 Closse
" Joseph, machinist, 407 Maple
" Joseph, laborer, 4 Elizabeth terrace
" Joseph, foreman, 545a Papineau road
" Joseph, machinist, 89 Hutchison
" Jos. W., brick mantr, 523 Papineau road and 72 Dorchester
" L. F., merchant tailor, 794 Lagauchetière
" Lionel J., of J. L. Smith & Son, 49 St Mark
" Louis, machinist, 32 Chenneville
" Lyndon, teller Merchants bank, 52 Shuter
" M., porter, 196 Railway track
" M. B., of W. Howe Smith & Co., 68 St Matthew
" Michael, laborer, 196 O'Leary av
" Miss Annie, 272 Bleury
" Miss C., private school, 301½ St Urbain
" Miss H., 26 Lincoln av
" Miss L., bookkeeper, 49 Victoria
" Miss Margaret, bdg house, 213 Bleury
" Mrs., wid H. W., 6 Champ de Mars
" Mrs. Adelaide, wid Jos., stationery and general store, 977 Notre Dame
" Mrs. Ann, wid J., 7 St Alexander
" Mrs. Annie wid W. R., 37 Manee
" Mrs. Atta, wid, 9 Union av
" Mrs. B., wid Owen, 32 Anderson
" Mrs. Bridget, wid capt Robert D., bdg hse, 6 Phillips place
" Mrs. C., wid Pat., bdg house, 730 Lagauchetière
" Mrs. Chas., wid F., r 655 Dorchester
" Mrs. Cath., wid Nicol, 112 Lagauchetière
" Mrs. Catherine, wid Wm., 165 College
" Mrs. E., wid Th., 106 Laval av
" Mrs. E., wid David, 557 St Lawrence
" Mrs. Eliz. F., wid Judge, 2442 St Catherine
" Mrs. F., wid Henry, 419 St Elizabeth
" Mrs. F., wid Thomas, 2578 St Catherine
" Mrs. G., wid Andrew, 24 Mackay
" Mrs. George, 7 Phillips sq
" Mrs. H., wid W. H., 81 Dominion
" Mrs. J., wid Wm. F., 55 Anderson
" Mrs. Jane, wid E. G., 129 St Alexander
" Mrs. Johanna, wid James, 1690 Ontario
" Mrs. M., wid C. E., 44 Crescent
" Mrs. M., wid George, 14 Chenneville
" Mrs. M. A., wid Geo., 6 Munro
" Mrs. Margaret, wid John, 12 Devienne

ROOFS REPAIRED
MONTREAL ROOFING COMPANY,
Corner LATOUR ST. and BUSBY LANE.
Telephones: Bell 130, Federal 1602. P.O. Box 909

Smith Mrs. Mary, wid Edwin, 116 Nazareth,
" Mrs. Mary, wid James, 5 St Bernard
" Mrs. Mary, wid Jos., 8 St Elizabeth lane
" Mrs. Mary, wid Michael, 301 St Chas. Borromée
" Mrs. Mary, wid W. D., 19 Chomedy
" Mrs. Mary, wid Walton, 16 Lincoln av
" Mrs. Mary Ann, wid Alex. A., 8 Campeau
" Mrs. P., wid William, 52 Shannon
" Mrs. Rose, wid J., fruit dealer, stall 13 St Antoine market, h Notre Dame
" Nelson W., of Hunt, Barnes & Co., 54 Park av
" Nicholas, clerk, Revenue dept, 112 Lagauchetière
" O. J., carter, r 134 Centre
" Oliver, cooper, 175 St James
" Owen, customs officer, 118 Chenneville
" Patrick, carter, 30 Arcade
" Pat., sen., laborer, 63 Seaver
" Pat., jun., laborer, 63 Seaver
" Patrick, leather cutter, 96 Chenneville
" & Patterson, manufacturers of and wholesale dealers in watches, diamonds, jewellery, and silverware, A.A. Abbott, agent, 247 St James
" Peter James, confectioner, 457½ St Dominique
" Philip, plasterer, 36 St Alexander
SMITH PREMIER TYPEWRITER, Holland Bros. & Young, agents, 1738 Notre Dame
" R. F., prop Standard Dry Plate works and photographic supplies, 673 Craig, h 238 Mountain
" R. H., of Smith, Wade & Co., res in Quebec
SMITH R. J., butter and eggs, 3 Bonsecours market, h 37 Cherrier
" R. J., clerk C.P.R., 240 Seigneurs
" R. S., clerk, 128 Durocher
" R. W. H., ins broker, flat 4, New York Life building, 11 Place d'Armes sq, h 6 Catheart
SMITH R. WILSON, investment broker, publisher of the Insurance and Finance Chronicle, 1724 Notre Dame, h 596 Sherbrooke
SMITH REV G. ABBOTT, B.A., asst minister Christ Church cathedral, 70 McGill College av
" Richard, baker, 238 Mountain
" Robert, insurance agent, 35 St Mark
" Robert, foreman, 2993 St Catherine
" Robert, laborer, 5 Farm
" Robert, laborer, 10 Champlain
" Robert, of D. Smith & Son, 557 St Lawrence
" Robert, carpenter, 41 Quesnel
" Robert, G.T.R., 81 Chatham
" Robert C., B.C.L., of Maclaren, Leet, Smith & Smith, 445 Sherbrooke
" Robert James, clerk, 240 Seigneurs
" Robert M., teacher, 316 St Antoine
" S. B., sec-treas Standard Card & Paper Co., res Longueuil
" S. H., laborer, 31 Busby
" Samuel, confectioner, 758 Craig
" Stephen, paper bag maker, 202 Richmond
" Sydney, clerk, 302 St André
" Sydney, com traveller, 37 Cadieux
" Sydney R. Lithgow, 100 Burnside place
" T. E., clerk, 5 Bisson
" Thos., laborer, r 94 Shannon
" Thomas, carpet cleaner, 18 Desrivières
" Thomas, laborer, 170 Richardson
" Thomas, laborer, 48 Farm
" Thomas, engineer, 10 Drolet
" Thomas, navigator, 25 Rolland
" Thurston C. J., tinsmith, 17 Bisson
" Victor, painter, 40 Fortar
" W. A., ins clerk, 776 Craig
" W. B., manager Dominion Transport Co., 11 Custom house sq, h 100 Union av, res Norwood, Sault au Recollet
" W. D., clerk C.P.R., 534 Seigneurs
" W. F., manager, 99 Hutcheson
" W. F., manager Montreal Cigar assn., 1827 Notre Dame, h 118 St Matthew
" W. H., prof of music, 128 Durocher
" W. H., clerk Gault Bros. & Co., 10 Park av
" W. H., instructor McGill Normal School
" W. H., reporter, 449 Pine av
SMITH W. HOWE, & CO., produce, flour and grain, room 10, 16 St Sacrament
" W. J., engineer, 57 Shaw
Smith W. Oliver, sen., 645 Sherbrooke
" W. Oliver, jun., 645 Sherbrooke
" W. S., clerk, 6 Park av
" W. Stanley, clerk, 16 Lincoln av
" W. T., caretaker, 1685 Notre Dame
" Wade & Co., lumber merchants, C. B. Gradon, manager, rooms 13 and 14 Atlantic Chambers, 209 Commissioners
" Walter, carpenter, bds 32 Latour
" Walter H., journalist, 449 Pine av
" Wilfred, policeman, 107 St Rose
" Wm., clerk, 3160 St Catherine, Town of Cote St Antoine
" William, watchmaker, 433a Wellington
" William, engineer, 112 Frontenac
" Wm., laborer, 284 Hibernia
" Wm., wood merchant, 539½ Craig, h 56 Panet
" Wm., 56 Simpson
" Wm., clerk, 6 Park av
" Wm., clerk, 201 Chatham
" Wm., clerk C. P. R., 534 Seigneurs
" Wm., stableman, r 47½ Aylmer
" Wm., conductor G.T.R., 25 Congregation
" Wm., laborer, 17 rie
" Wm., gardener, 25 St André
" Wm., laborer, 539 Albert
" Wm., 29 St Genevieve
" Wm., com traveller, 375 Mance
" William, manager, 30 Rushbrook
" Wm., secretary-treasurer Citizens' Insurance Co., 181 St James, h 1377 Dorchester
" Wm., painter, 113 St George
" Wm., stableman, r 40½ Aylmer
" Wm. E., chief clerk accountant's office G.T.R., St. Lambert
" Wm. F., shipper, 90 Railway track
" Wm. N., rope maker, 456 St Patrick
" Wm. N., ropemaker, r 300 St Patrick
" William P., shipper, 90 Lusignan
Smithers Geo. H., of Burnett & Co., 81 St Mark
Smouson P., foreman, 746 Lagauchetiere
Smyth Chas., mason, 127 St Antoine
" Geo., butter dealer, store No. 5 Bonsecours market, h 14 Barclay
" H. L., com merchant, Fraser building, 43 St Sacrament, h 17 Tupper
SMYTH JAMES M., prop Cycledom, 2431 St Catherine, rooms 2 Argyle av. Bel tel 4057, Fed 1242
" Mrs. M., wid E., 314 Peel
" R. D., clerk, 257 Richmond
SMYTH REV W. J., M.A., B.Sc., Ph.D., pastor of Calvin Presbyterian church, 385 St Antoine
" Samuel, bookkeeper, 101 Tupper
" Thos., contractor, 55 Rozel
" W. H., student, 385 St Antoine
" William, engineer, 136 Peel
SMYTH WM. JOHN, saloon, 125½ St Antoine, h 127 do
Smythe Charles, 17 Tupper
" Charles, city traveller, 278 St Antoine
" Mrs. L., wid W., 211 St Antoine
" T. W., clerk, 36½ St Hypolite
Snasdell Jas. S., clerk Sun Life Ins.Co., 128 Dorchester
" John G., clerk superintendent's office G.T.R., 20 Champlain
Snead A., painter, 81 Cathcart
Snelgrove John, laborer, 389 Wellington
Snell F. A., supt Hochelaga Cotton Co., 56 Marlborough
" Wm., com traveller, 176 Cadieux
Snelling H. W., clerk, 559 St Urbain
Sney Edward, carter, 248 Visitation
Snider Lewis, brakeman, 169 Chateauguay
Snodgrass James, clerk G.T.R., 113 Charron

SNOW WILLIAM, Manufacturer of OSTRICH FEATHERS; Feathers Dyed a Brilliant Black; Feathers Cleaned, Curled and Dyed every Color, 1913 Notre Dame,

h 442 Richmond

PHŒNIX FIRE INSURANCE CO. OF HARTFORD.

114 St. James St. Montreal. | Fire Risks taken at Lowest Current Rates. | Cash Capital $2 000.000.

BLANK

Account Books,

OF EVERY DESCRIPTION,

MANUFACTURED BY

JOHN LOVELL & SON,

ST. NICHOLAS STREET,

MONTREAL.

Snow Frs. L. librarian New York Life building, 11 Place d'Armes sq. h 177 St George
" Mrs. Minnie, wid Chas., 68 St Constant
Snowdon C. C., 75 St Famille
" C. S., 577 Sherbrooke
Snyder George A., operator G. N. W. Tel. Co., 12 Knox
Sobey Samuel, jeweller, 781 St Urbain
SOCIETE CANADIENNE-FRANCAISE DE CONSTRUCTION DE MONTREAL, T. Lapalme, sec-treas, 107 St James
SOCIETE DE PUBLICATION COMMERCIALE, LA, 32 St Gabriel
SOCIETE DES ARTISANS CANADIENS FRANCAIS DE LA CITE DE MONTREAL, L. A. Brault, president; J. E. Clément, secrétaire-trésorier; J. G. W. McGown, secrétaire-archiviste, 115 St François Xavier
SOCIETE DES MARCHANDS DETAILLEURS DE NOUVEAUTES de la Province de Québec, L. E. Beauchamp, président, 67 Dubord
Société Historique de Montréal Librarie, Jacques Cartier Normal school, rev l'Abbé H. A. Verreau, président, Sherbrooke
SOCIETE PERMANENTE DE CONSTRUCTION JACQUES CARTIER, Alex. Brunet, sec-treas, 15 St James
Société (La) France, P. J. Darey, président; Léon Frechon, trésorier, 30 St James

SOCIETY FOR THE PROTECTION OF WOMEN AND CHILDREN,
G. M. MARSHALL, Secretary,
Office 693 Dorchester

SOCIETY FOR THE PREVENTION OF CRUELTY TO ANIMALS, Chs. Alexander, pres; George Durnford, secretary; A. Gailey and J. E. Decelles, inspectors, 196 St James
SOCIETY OF DECORATIVE ART, Miss A. Esdaile, superintendent, 2288 St Catherine
SŒURS DE LA CONGREGATION DE NOTRE DAME, rev mother St John of the Cross, superioress general mother house, Villa Maria, Town of Côte St Antoine
SŒURS DE LA MISERICORDE, 326 Dorchester
" de la Providence, rev sister Marie Claire, superioress, 132 St Hubert
" de la Sainte Face, rev sister Véronique, superioress, 162 Amherst
" de l'Hôtel-Dieu, rev sister Bonneau, superioress, Pine av cor Upper St Urbain
SŒURS DES SS. NOMS DE JESUS ET MARIE COUVENT, rev mother Marie J. Bte., general superioress; rev mother Sœur Olivier, local superioress, 99 to 129 Notre Dame, Hochelaga
SŒURS DU BON PASTEUR, rev sister Marie de Ste Helène, superioress, 182 Fullum
Sohmer park, 1146 Notre-Dame cor Panet
Sole George, moulder, 178 Bourgeois
Solis Emile, 41½ St Elizabeth
Solomon C., shoemaker, 162 St Maurice
" Israël, tailor, 351½ St Lawrence
" Louis, tailor, 315 St Lawrence
" R., clothier, 2210 Notre Dame
" Samuel, merchant tailor, 154 St Lawrence, h 351½ do
" W. S., railroad conductor, bds Balmoral hotel, 1902 Notre Dame
" Wm., fitter, 124b Delorimier av
Solori André, blacksmith, 105½ Jacques Cartier
Soly Emile, clerk, 41½ St Elizabeth
" I. N., sewing machines and fancy goods, 1499 Notre Dame
SOLY JOHN J., watchmaker, 100½ St Antoine, h 89 St Elizabeth
Somerville Alexander, clerk, 47 Mayor
" C. D., agent Toronto Lithographing Co., 47 Mayor
" John, laborer, 17 Marie Joseph
" Mrs. E., wid J., 16 Plateau
" P. H. M., bank clerk, 868 Palace
" Stuart & Co., 58 St François Xavier
Somerville W., manager, 5 Cherrier
Somit L., pedlar, 253 St Dominique
Sonne Chris., sen., sailmaker, 26 Cadieux
" Christopher, jun., decorator, 535 St Urbain
SONNE THOS., ship chandler and sail maker, manufacturer of tarpaulins, tents and awnings, horse and waggon covers, 187 and 189 Commissioners, h 260 Bleury. *See Adv opp*
Sons of England hall, Wm. Jones, caretaker, 6 Craig
" of Veterans Camp, No. 73, W. H. Boyd, capt, 411 St James
Sordo Isaac, framemaker, 460 St James
Soré A., foreman, 395 Grand Trunk
" Antoine, carpenter, 82 Visitation
Sorensen Edward, jun., carpenter, 323 Charron
" Martin, carpenter, 321 Charron
Sorglus George, of Sorglus & Kieffer, 295 Plessis

SORGIUS & KIEFFER,
TANNERS,
Manufacturers of all kinds of Cordovan Leather, Dull Dongola Calf, also Cordovan Shoe Laces, Office and Factory.
188 to 192 Lafontaine

Sorin rev V., Seminary of St Sulpice, 1710 Notre Dame
Sorley J. H., travelling freight agent C.P.R., Windsor station, h 55 St Famille
" J. Stewart, clerk record office Custom house, 1 Common, res St Lambert
Sorrensky Nicholas, of Sorrensky & St Pierre, 784 Palace
SORRENSKY & ST PIERRE (Nicholas Sorrensky, Wm. St Pierre), ladies' and gents' tailors, 239 St James
Soslowsky N., pedlar, 5 St Bernard
Souchereau I., painter, 63 Manufacturers
Soucice Azias, carter, 274 Maisonneuve
Soucis Antoine, laborer, 32 Labelle
" Francis, plasterer, 257 St Christophe
" Jean, laborer, 365 Maisonneuve
" Pierre, carter, 94 Sanguinet
Soucisse Henri, carter, 380 Champlain
" Mrs. Léocadie, wid Emmanuel, 104 St Hubert
Soucy Alphonse, rimkmaker, 194 Maisonneuve
" Guillaume, joiner, 461 Laval av
SOUCY LOUIS M., groceries and provisions, 344 Richmond, h 346 do
" Ovide, shoemaker, 360 Amherst
" Thos., laborer, 357 Logan
Soulard Louis, confectioner, 31 Beaudry
Soulière Alexander, laborer, r 402 Plessis
" Alfred, cigarmaker, 54 Quesnel
" Damase, policeman, 249 Champlain
" Edouard, carpenter, 14 St Justin
" Ernest, laborer, 50 Maisonneuve
" J. Bte., boilermaker, 122 Delisle
" Joseph, brickmaker, 486 Shaw
" Joseph, 192 Duluth av
" Ludger, merchant, 134 Desery
" Marcel, police sergeant, 289 Montana
" Onésime, hardware, 118 Cathedral
Soulières Antoine, carpenter, 375 Mathieu
" Arthur, laborer, r 375 Mathieu
" C., grocer, 55 Rachel
" Chas., boilermaker, 137 Centre
" Philéas, carpenter, 375 Mathieu
" Stanislas, laborer, 249 Logan
Souliguy Onésime, laborer, 367 Visitation
Soullière Pierre, laborer, 70 Panet
Soulnier Fabien, laborer, 486 Shaw
Soumis George, bricklayer, 116 Harbour
" Joseph, laborer, 120 Harbour
Soupras Chas., checker, 249 St André
Sourdif Alcide, of L. E. Desmarais & Co., 17 St Lawrence
" Louis, laborer, 383 Panet
" Mrs. M., wid Médéric, r 21 St André
Sourmais François, weaver, 154 St Christophe

Blouin Desforges & Latourelle, **STEAM APPARATUS FOR LAUNDRIES AND KITCHENS A SPECIALTY.**
Bell Telephone 2335. **520½ CRAIG STREET, MONTREAL.**

THOMAS SONNE,

Grain Bags and Tarpaulins,

FOR SALE OR HIRE.

FOR SALE ALL KINDS OF

Denim and Cotton Canvas.

Sailmakes and Tarpaulin Manufacturer.

YACHT SAILS,

HORSE AND WAGGON COVERS,

AND

Spring Shade Rollers.

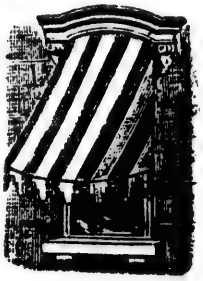

TENTS! AWNINGS!

FOR SALE OR HIRE.

Fishing and Shooting Tents a Specialty ! !

187 & 189 Commissioners Street, MONTREAL,

[Near Dominion Steamship Co's Wharf]

BELL TELEPHONE No. 1161. FEDERAL TELEPHONE No. 253.

E. J. STUART,

—MANUFACTURER OF—

GLUES, SIZING AND NEAT'S FOOT OIL.

Factory, - EAST END ABATTOIR, Federal Telephone 1309.

(Head of Frontenac Street.)

Office and Residence, - - - 390 VISITATION STREET,

Telephones: Bell, 7054; Federal, 843;

MONTREAL.

The Highest Market Price Paid GLUE STOCK.

F. NIL. TREMBLAY,

CARRIAGE and SLEIGH MAKER.

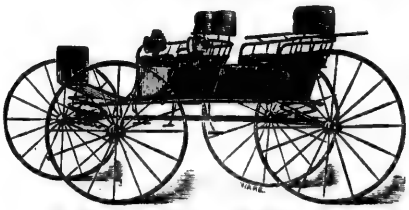

Always on hand a good assortment of New and Second Hand

Carriages, Buggies, Grocers' Waggons, Express Waggons, Butchers' Carts, Scotch Carts, Trunks and Sleighs of all kinds.

For a Good Bargain call and see me.

349 and 351 William Street, MONTREAL.

Bell Telephone, 8248.

Soutar Robert, dealer in books, stationery, coins, and fancy goods, 2313 St Catherine, h 141 St Alexander
South American Trading Co. (limited), importers of coffee, spices, &c., George T. Beard, manager; J. A. Derrom, president, Caracas, Venezuela, 425 St James
SOUTHAM & CAREY, railroad ticket printers, 6 Beaver Hall hill
" F. N., manager for Southam & Carey, bds 11 McGill College av
Southee G., clerk G.T.R., Outremont
Souvigny O., carter, 367½ Panet
SPACKMAN & CO., (L. McI. Spackman, C. E. Archbald), Remington typewriter, 164 St James
Spackman L. McI. S., of Spackman & Co., and the John O'Flaherty Co., Metropolitan club, 57 Beaver Hall hill, h 59 Beaver Hall hill
Spaczek Francis, laborer, 43 Condé
Spalding John B., watchmaker and jeweller, 463a St Lawrence, h 240 Drolet
" W., butcher, 17½ and 19 St Antoine
Spanger Frederick, manufacturer of gold and silver chains, 663 Craig, h 291 Laval av
SPANISH CONSUL GENERAL, de Pedrorena don Candido, consul, room 55 Imperial building, 107 St James
" and Portuguese Congregation, rev M. DeSola, pastor, Stanley
Spanjaardt P., journalist, 807 Dorchester
SPARHAM FIRE-PROOF ROOFING CEMENT CO. (limited), W. L. Maltby, president; C. L. Maltby, secretary-treasurer, 309 St James, manufactory, 17 Mill
Sparks John, brakeman, 110a Bourgeois
Sparling J. H., clerk, 105 Laval av
" Wm., capt fire station No. 10, 2623 and 2625 St Catherine
Sparrow Chas., moulder, 102 Inspector
" J. B., of Sparrow & Jacobs, 679 Sherbrooke
SPARROW & JACOBS, proprietors and managers Theatre Royal, 15 Cotté
Spattz Geo., tobacconist, r 402 Plessis
" Mrs. J., wid George, 409 Plessis
Spaulding J. W., clerk, 211 Bleury
Spawn Henry T., laundryman, 12 Hanover
Spear William, policeman, 19 Taillefer av
Spearman Edward, conductor G.T.R., 243 Grand Trunk
" John, plasterer, 56 Colborne
" Robert, plasterer, 163 Laprairie
Spector Reuben, professor, 309 German
Spedding A. H., acting sergeant, 338 and 340 St Hypolite
" Dosithé, policeman, 10 Leclaire av
Speir W., room 14, 259 Richmond
Speirs Miss S., 279 St Urbain
Spellesy Malachy, carter, 513½ Seigneurs
" Mrs. Annie, wid M. J., 75 Canning
Spelman Joseph, laborer, 92 Colborne
" Michael, laborer, 35 McCord
Spénard Joseph, 51 Jurors
Spence Archibald, foreman, 73 Mance
" David, clerk, 122 Tupper
" Henry J., of J. C. Spence & Sons, 110 St Famille
SPENCE JOHN C., & SONS, proprietors Canada Stained Glass works, 37½ Bleury
" Mrs. E., wid J. C., 110 St Famille
" Mrs. S., wid D., 971 Notre Dame
" Mrs. S., wid George, sick nurse, 164 Dorchester
" Wm., fireman, 234 Congregation
" Wm. R., of J. C. Spence & Sons, 110 St Famille
Spencer Abraham, laborer, 363 Charron
" C. W., gen supt eastern division C.P.R., 2808 St Catherine
" H. T., & Co., manufacturers and importers of boot and shoe machinery, shoe findings and tools, 449 St Paul
" Henry T., of H. T. Spencer & Co., 28 Bishop
" John, laborer, 13 Chateauguay
" L. L., drug clerk, 129 McGill
" Walter, com traveller, 153 Drolet
" Wm., laborer, r 64 Young
SPENDLOVE F. M. R., M.D., physician and surgeon, 2709 St Catherine
Spicer Henry, weigher, 37 Iberville
Spidding Wm., nailmaker, r 77 Groulx lane
Spier Alexander M., clerk G.T.R., 98 Duke
" James, jun., clerk, 98 Duke
" James, sen., inspector Liverpool & London & Globe Ins. Co., 98 Duke
" John, clerk, 98 Duke
" W., 259 Richmond
" Wm., clerk, 98 Duke
Spiers David, wool sorter, 304 Parthenais
Spilmen Robert, gardener, 80 St Urbain
Spindlo S. T., prop Black & White tea and coffee store, 2112 Notre Dame, h 46 German
SPINDLO THOMAS, baker, 44 and 46 German
Spinelli Dominique, vermicelli mfr, 13 Gosford, h 1613 Notre Dame
" Emile, machinist, 9 Grant
Spinks Robt., collector, 5a Anderson
Spooner Daniel, laborer, 139 College
" Mrs. L. R., wid Cornelius, artist, 146 Peel
Spragge Chas. E., railway supplies, broker and commission agent, 8 Custom House sq, h 62 Hutchison
" Mrs. M., wid Wm., 791 Sherbrooke
Spriggings Duncan, clerk Mount Royal Cemetery
" Wm., clerk Mount Royal Cemetery
Spriggs John, laborer, 117 Iberville
Springle Hubert, clerk, 2741 Notre Dame
SPRINGLE JOHN A., M.D., physician and surgeon, 2471 Notre Dame
Sproule W. J., asst engineer Harbor Comm's office, 27 Common, res St Lambert
Sproules John, laborer, r 215 Lagauchetière
Sprunt Hugh P., manager, 693 St Denis
Spurr H., clerk C.P.R., 39 Coursol
Spurrier Thos., 10 St Cuthbert
Sputswood H., bds 776 Craig
Squire Matthew, laborer, 172 St Etienne
" R. M., pianoforte maker, repairer and tuner, 119 Roy, 1695 Notre Dame and 630 St Lawrence
" Thomas, laborer, 115 Nazareth
Squires Jordan, carpenter, 108 Charron
Squirrell Mrs. G., wid George, 56 Chenneville
St Alexis Orphan asylum, sisters of Providence, rev sister Dosithée, superioress, 1204 Mignonne
St. Alphonse school, 120 Conway
ST AMAND CHAS., agent, 33 St Vincent, h 329 St Hubert
" F. X., bailiff, 24 Fortification lane
" Henry, laborer, 28 Voltigeurs
" John, storeman, 123 St Antoine
St Amant A., framer, 1389 St Catherine
" Clément, clerk, 134 Maisonneuve
" Jos., painter, 324 Jacques Cartier
" Victor, clerk G.T.R., 9 Shearer
ST AMOUR ALBERT C., gravel roofer, 381 St Lawrence, h 387 do. Federal Tel 745
" Alexis, carpenter, 268 Wolfe
" Alexis, laborer, 207 Panet
" & Bourbonnais, roofers, 208 Guy
" D. A., pres of La Corporation des Huissiers, bailiff and sheriff's officer, 25 St James, h 295 St Constant
" Damase, tobacconist, cellar 12 Bonsecours market, h 242 Champlain
" Ed., shoemaker, 1158 St Lawrence
" Emile, tiler, 345 Rivard
" Ernest, agent, 242 St James, h 295 St Constant
" Félix, carpenter, 789a Sanguinet
" Frs. X., distiller, 50 Adeline
" Frs. X., grocer, 2455 Notre Dame, h 2457 do
" Israël, professor, 169 Drolet
ST AMOUR JOS. A. C., wood dealer, 274 Centre, h 306 Centre. Bell tel 8268
" Jos., joiner, 436 Gain
" Jos., boots and shoes, 669 St Lawrence, h 671 do
" Joseph, painter, 163 Panet
" Joseph A., wood merchant, 652 Hibernia
" Louis, joiner, 171 Beaudry
" Moïse, laborer, 361 Papineau road
" Mrs. C., wid Edward, 288 Champlain
" Mrs. Emélie, wid Frs., 29 Jacques Cartier
" Nap., painter, r 368a Panet
" Nap., cigarmaker, 153 Pantaléon

PHŒNIX FIRE INSURANCE CO. OF HARTFORD.
Claims Promptly Settled and Paid. | 114 St. James St., Montreal. | Over $25,000,000 Paid to Date.

St Amour O., butcher, 29 Jacques Cartier
" Omer, druggist, 251 Seigneurs
" P., mason, 228 Montana
" Phileas, tanner, 396 Beaudry
" Pierre, laborer, 338½ Montcalm
" T. C., hardware, 92 Ontario, h 929 do
St André Antoine, restaurant, 106 St Constant, h 524 Dorchester
" Médéric, beer driver, 684a Sanguinet
" Médéric, driver, 686 Sanguinet
" Narcisse, watchman, 274 Beaudry
ST ANDREW'S CHURCH, Church of Scotland, rev J. Edgar Hill, M.A., B.D., minister; Thomas Chennell, sexton, cor Belmont and Beaver Hall hill
ST ANDREW'S HOME, Donald Campbell, superintendent, 403 Aqueduct
ST ANN'S CHRISTIAN BROTHERS SCHOOL, rev brother Arnold, principal, 113 to 119 Young
St Ann's Church, R. C., rev J. Catulle, parish priest; rev P. V. Capelle, rev G. Godts, rev E. Strubbe, rev A. Caron, rev Edmond Flynn, rev Paul Riouf, rev Alphonse Hendricks, rev Henri Banckaert, rev J. Lamontagne, rev Pierre Girard, 42 McCord
" Cotton factory, 550 Notre Dame
ST ANN'S MARKET, Joseph N. Duhamel, clerk, 97 McGill
St Ann's school and academy, sisters of the Congregation, rev sister St Alphonse, superioress, 102 McCord
" Spinning Co., 572 Notre Dame
" Young Men's society, John J. Gethings, pres; J. T. Patrick, secretary, 157 Ottawa
St Anthony's Catholic Young Men's Society, Jas. Howard, caretaker, 329 St Antoine
St Anthony of Padua's Church, rev J. E. Donnelly, pastor; rev—Guilbault, curate, 353 St Antoine
ST ANTOINE ACADEMY, Congregation of Notre Dame, rev sister Marguerite Marie, superioress, 854 and 856 Lagauchetière
" Alfred, grocer, 145½ St André
ST ANTOINE COFFIN STORE, R. Seale & Son, undertakers, 41½ St Antoine cor St Monique
" E., grocer, 29 St André, h 31 do
St Antoine market, Germain Tessier, clerk; Antoine Dubé, assistant clerk, 100 Mountain
" Napoléon, grocer, 28 Boyer and 129 Sanguinet
" Noé, joiner, 45 Versailles
" Olier, laborer, 712 St Lawrence
" School, rev sister St Charles, directress, 1 St Margaret
St Armand Aldéric, laborer, r77 Groulx lane
" Chas., agent, 399 St Hubert
" F. X., bailiff, 35 St James
" Henri, engineer, 468 Cadieux
" Nap., laborer, 8 Voltigeurs
St Arnaud Aldéric, laborer, r 72 Groulx lane
" Eus., laborer, 20 Panet
" Henri, P. O. clerk, 24 St Denis
" L. Napoléon, of L. Chaput, Fils & Co., 145 German
St Aubin B., butcher, 1574 St Catherine, h 202 St André
" Eusèbe, merchant, 38 St Lawrence
" F. X., bricklayer, 40 St Urbain
" Jos., butcher, 50 St Roch lane
" Miss, 47 St Philip
" Jos., laborer, 77 Berri
" Mrs. Agnes, wid Michael, 984 St James
St Barthélemy rev sister, superioress Pensionnat St Catherine, Congregation of Notre Dame, 754 St Catherine
ST BARTHOLOMEW'S REFORMED EPISCOPAL CHURCH, John Davies, sexton, cor Beaver Hall hill and Lagauchetière
St Bethlehem Asylum, R. C., rev sister St Louis, superioress, 441 Richmond
ST BRIDGET'S CHURCH, R. C., rev J. Lonergan, parish priest: rev J. Desrosiers, rev H. R. Laberge, rev J. M. Landry, and rev L. A. Barcelo, vicars, 53 Maisonneuve
St Bridget's Home and House of Refuge, rev sister St James, superioress, 745 Lagauchetière
ST BRIDGET'S SCHOOL, rev Brother André, director, 143 Dorchester
St Charles Adolphe, butcher, 53 St Christophe
" Alexis, butcher, 50 St André
St Catherine academy, conducted by the sisters of the Congregation of Notre Dame, rev sister St Barthélemi, superioress, 754 St Catherine, h 54 Dufresne
" Arthur, clerk, 206 St Constant
ST CHARLES CHURCH, R. C., rev J. H. Carrières, priest; rev H. Brisset and rev Anthime Carrières, curates, 166 Island and 271 Centre
St Charles Club House, Mrs. Henry S. Lomas, proprietress, 1 Richmond
" Eugène, butcher, 918 Mignonne
" Eugène, barber, 693 St Lawrence
" F. X., bookkeeper, 198 St Constant
" F. X., pres Hochelaga bank, 186 St Denis
" Mrs., wid 66 St Elizabeth
" Mrs. C., wid B., 206 St Constant
" Mrs. M., wid A., 48 St André
" Nap., painter, r 20 St Christophe
St Clair A. J., operator, 30 Burnside
" Wm., moulder, 1006 St James
St Croix church, R. C., rev Alf. Tranchemontagne, P.S.S., chaplain, 1075 Dorchester
St Cyr Alfred, agent French dept Royal Insurance Co., 1707 Notre Dame, h 203 Versailles, summer res St Anne's
" Alfred, cooper, 60 St Alphonse
" Alfred, laborer, 56 Maisonneuve
" Auguste, shoemaker, 20 Plessis
" Ernest, cabinetmaker, r 2411 Notre Dame
ST CYR FRANCOIS, cabinetmaker, 2411 Notre Dame
" Hercule, electrician, 237 Magdalen
" Hormisdas, mnfr musical instruments, 2411 Notre Dame
" Isaac, machinist, 194 Manufacturers
" J. A., pressman, 32 St Gabriel
" Joseph, printer, 47 St Catherine
" Olivier, leather cutter, 1447 Ontario
" Théodore, grocer, 231 Cadieux, h 235 do
St Denis—, chemist, 67 St Denis
St Denis academy, Congregation of Notre Dame, rev sister St Aglaée, superioress, 37 St Denis
" A. J. H., notary, 62 St James, h 67 St Denis
" Alexandre, laborer, 97 Barré
" Amédée, laborer, 380 Centre
" Antoine, baker, 33 Lusignan
" Camille, engineer G.T.R., 331 Charron
" Charles, caretaker, 41 St Dominique
ST DENIS CLUB, hon H. Archambault, president H. Blake, guardian, 48 St Denis
" Denis, laborer, 282 Harbour
" David, engineer C.P.R., 327 Moreau
" Edouard, of L. Chaput, Fils & Cie., 21 St Famille
" Evangeliste, laborer, 30 Cuvillier
" Honoré, 2615 Notre Dame
" Miss, clerk, bds 1920 St Catherine
" Miss Herminie, dressmaker, 840 Mignonne
" Mrs. Césarie, wid Bénoni, 206 St Constant
" Mrs. Victoria, wid J. B., 490 Lagauchetière
" Nap., of St Denis & Dubé, 191 St André
" Patrick, upholsterer, 194 St Denis lane
" Pierre, plasterer, 197 St André
" Pierre, 1449 Ontario
" Télesphore, of St Denis & Turpin, 123 Visitation
" & Turpin (Télesphore St Denis, Olivier Turpin), second-hand furniture, 1376 St Catherine
St Dizier Henry, general Union ticket agent, Balmoral hotel, 1902 Notre Dame, h 67 Hutchison
St Etienne Mrs., wid Alfred, 608 St Urbain
St Gabriel academy, rev brother Théodule, director 350 Centre
" public pound, James Page, clerk, 69 Centre
" market, James Page, clerk, 69 Centre cor Montmorenci
ST GABRIEL CHURCH, R. C., rev Wm. O'Meara, parish priest; rev P. McGinnis, curate, 322 Centre, h 74 Laprairie
ST GABRIEL CHURCH, Canada Presbyterian, rev Robert Campbell, D. D., pastor, 2158 St Catherine, facing City Councillors

METAL AND SLATE ROOFING Montreal Roofing Coy.,
TELEPHONES: Bell 130, Federal 1602. P.O. Box 909. Cor. Latour St. and Busby Lane.

ST GABRIEL POST OFFICE, H. D. Côté, N.P., postmaster, 298 Centre
ST GABRIEL PROTESTANT SCHOOL, A. C. Galbrath, head master, 62 Ryde St Gabriel ward
St George —, carter, 366 Montcalm
" Alph., bailiff and general agent, 76 St James, h 191½ Church av, Cote St Paul
" Alphonse, joiner, 27 Hudon
" Arthur, photographer, 1606 St Catherine
" Damase, 249 Lagauchetière
" Edmond, restaurant, 1982 and 1984 St Catherine, h 192 St Urbain
" Edouard, plumber, 474 Wolfe
" Eugène, carter, 67 Poupart
" Frs., laborer, 83 Beaudry
" H., boots and shoes, 1509 St Catherine
" H., laborer, 164 Dorchester
" Henry, printer, 1606 St Catherine
" Henry, artist, 137 St Constant
" Jacques, moulder, 16 Panet
" Jean Marie, founder, 193½ Plessis
" Jos., waiter, 1016 St James
" Jos., tailor, 193 Aqueduct
" Joseph, laborer, 98 Logan
" Léon, carter, 35 Campeau
" Mrs. Georgiana, wid Regis, 318½ Visitation
" Mrs. Julie, wid Théo., 1606 St Catherine
ST GEORGE PERCIVAL W., C. E., city surveyor, City hall, 1555 Notre Dame, h 2484 St Catherine
" Régis, laborer, 195 Plessis
ST GEORGE SNOW SHOE CLUB, C. P. Slater, pres; C. R. Hardy, sec'y treas, room 49 Imperial building, 107 St James
" Wm., trunkmaker, 124 Grand Trunk
ST GEORGE'S CHURCH, Church of England, very rev Dean Carmichael, M.A., D.C.L., rector; rev L. N. Tucker, M.A., asst minister, Windsor cor Osborne
ST GEORGE'S CHURCH SUNDAY SCHOOL, 15 and 17 Stanley n Dorchester
ST GEORGE'S DRUG MILLS AND LABORATORY, Kerry, Watson & Co., proprietors, 23, 25 and 27 St Jean Baptiste
ST GEORGE'S HOME, C. P. Slater, president; Jos. Richard, chairman; Mrs. Ellen Kennedy, matron, 139 St Antoine
" house, E. Maag, proprietor, 485½ Craig
St Georges Mrs. Marguerite, wid J. Bte., 192 St Urbain
" Ovila, laborer, 238 Maisonneuve
St Germain —, barber, r 233a St Hypolite
" A., coffee and lunch room, 6 St Claude
" Alexis, clerk, 161 Sanguinet
" Alphonse, storeman, 15 St Pierre lane
" Auguste, barber, 15 Widows lane
" Auguste, grocer, 95 Chateauguay
" Césaire, grocer, 456 Wolfe
" Cyrille, laborer, 231 Papineau road
" Désiré, laborer, 122 Beaudry
" Ephrem, conductor, 474 Dorchester
" Etienne, horse dealer, 79 St André
" F. X., blacksmith, 816 Charlevoix, h 818 do
" Ferdinand, laborer, r 449 St Hypolite
" Frs., barber, 1390 St Catherine
ST GERMAIN FRANCIS, real estate agent, 80 St James, h 3624 Notre Dame, Town of St Henry
" François, butcher, Monet lane
" Jos., laborer, 139a Panet
" Jos., cooper, 585 Centre
" Joseph, engineer, 2 Maisonneuve
" Laurent, barber, 32 Lagauchetière
" Louis, baker, 583 Wolfe
" Louis, laborer, 185 Montcalm
" Louis, joiner, 30 St Henry
" Louis, carpenter, 329 Montcalm
" Louis, moulder, 164½ Montcalm
" Mathias, trader, 7 Frontenac lane
" Miss Joséphine, dressmaker, 79 St André
" Mrs., wid Laurent, tailoress, 228 Wolfe
" Mrs. M., wid Cyrille, r 395½ Beaudry
" Mrs. Sophie, wid Laurent, 110 Champlain
" Ovila, tailor, 2171 Notre Dame
" Rod., inspector La Banque Jacques Cartier, 236 Berri
" Ulric, grocer, 251 Beaudry
St Germain Wilfrid, trader, 599 Wolfe
" Xavier, bdg hse, 84 Desery
ST HENRI DES TANNERIES CHURCH, R. C., rev R. M. C. Décarie, parish priest; revs Avila A. Labelle and Jos. O. Roussin, vicars, cor Notre Dame and St James, Town of St Henry
ST HENRY POST OFFICE, Achille C. A. Bisonnette, postmaster, 3613 Notre Dame, Town of St Henry
ST HENRY WATER WORKS, F. X. Desève, accountant, 1 St Peter, Town of St Henry
St Hilaire Adolphe, leather cutter, 323 Cadieux
" Cléophas, barber, 335 Notre Dame
" Jérémie, stevedore, bds 19 Commissioners
" Joseph, coachman, 83 Dufresne
" N., shoemaker, 113 Rachel
" Victor, grocer, 90 Dufresne
" Zéphirin, laborer, 27 Joachim lane
St Hill Robert, sleeping car porter, 84 Lusignan
St Jacques Adolphe, carriagemaker, 248 Amherst
" Eustache, barber, 1035 Mignonne, h 1027 do
" Geo., groceries, 252 Visitation, h 254 do
" Honoré, laborer, 126 Desery
" J., com traveller, 469 St Denis
" J. Bte., laborer, r 204 Champlain
" Jos., stableman, 10 Jacques Cartier
" Joseph, butcher, 40 Voltigeurs
" Michel, mason, 239 Lafontaine
" Mrs. M., wid J. Bte., 41 St Christophe
" Mrs. M., wid T., 356 Jacques Cartier
" Oswald, hairdresser and tobacconist, 449 St James, h 26 Imperial av
" Ovide, broommaker, 27 St Claude, h 111½ St André
" Théotime, shoemaker, 63 Montcalm
St James, Christian Brothers school, rev brother Richarius, principal, 117, 119 and 121 St Denis
ST JAMES CHURCH, R. C., rev P. Deguire, parish priest, 127 St Denis cor St Catherine, presbytery 1669 St Catherine
ST JAMES' CLUB, Geo F Small, secretary and manager, 831 Dorchester cor University
ST JAMES HOTEL, Fahey & Cormack, proprietors, 538 to 544 St James
" library, rev M. Duchein, director; A. Labelle, guardian, 1689 St Catherine
ST JAMES MARKET, Theodore Giroux, clerk, 1255 Ontario
" Methodist church, rev Wm. J. Hunter, D.D., pastor, St Catherine cor St Alexander
ST JAMES, & MOLLEUR (Théo. St James, Alfred Molleur), groceries and provisions, 383 Hibernia
ST JAMES PRESBYTERY, rev P. Deguire, parish priest; revs J. Palatin, J. E. Filiatrault, N. Troie, C. Maillé, W. Duckett, J. N. Guihot, F. A. Duchein and H. Guibert, priests, 1667 St Catherine
" restaurant, J. B. Arcand, prop, 84 and 86 St James
" restaurant, S. Vallee, prop, 120 St James
ST JAMES THE APOSTLE CHURCH, Church of England, rev canon Ellegood, M. A., rector, 2557 St Catherine
" Théodore, of St James & Molleur, 62 Knox
St Jean A., crockery and glassware, 2 Bonsecours market, h 478 Rachel
" Alex. Z, grocer, 197 Dorchester
" Antoine, bookkeeper, 168 Murray
" Antoine, watchman, 8 Manufacturers
" Arthur, shoemaker, 988 Mignonne
" Arthur, joiner, 363 Drolet
" Arthur, com traveller, 1 Vitré
" Auguste, grocer, 312 Panet, h 2 Nonancourt
" Baptiste academy, rev bro J. A. Desjardins, C. S.V., director, 786 Sanguinet
ST JEAN BAPTISTE CHURCH rev Magloire Auclaire, parish priest; revs Camille Rochon, Aristide Meunier, N. Morin and M. A. Dugas, vicars, 743 Sanguinet
ST JEAN BAPTISTE LIME KILNS, Cyrille A. Gervais, proprietor, 450 Cadieux
" Baptiste market, Adolphe Normandin, clerk, cor St Lawrence and Rachel

JAMES M. AIRD, CONFECTIONERY AND LUNCH ROOMS.
Bell Telephone 1340. | 1877 Notre Dame St., Montreal. | Federal Telephone 803.

St Jean Baptiste Post Office, Emile Hubert, postmaster, 1105 St Lawrence
" Basile, shoemaker, 69 Champ de Mars
" Basile, shoemaker, r 199 St Dominique
ST JEAN C., architect, 180 St James, h 425 Laval av
" Cléophas, baker, 349 Cadieux
" & Co. (Samuel St Jean), hotelkeepers, 1404 St Catherine
" David, shoemaker, 1254 Ontario
" E. N., B.C.L., of Robidoux, Préfontaine, St Jean & Gouin, 21 Ernest
" Edmond, plasterer, 83 Campeau
" Edouard, butcher, 463 Jacques Cartier
" Edouard, of St Jean & Frère, 1443 St Catherine
" Ephrem, butcher, 737 St Dominique
" Eraste G., clerk, 54 German
" F. X., contractor, 417 Droiet
" Frs., merchant, 425 Laval av
" Frs. X., watchmaker, 262½ Montcalm
" François, driver, 30 St Pierre lane
ST JEAN & FRERE (Edouard & Onésime), jewellers, 1445 St Catherine
ST JEAN FRERES, hardware, paints, oils, varnishes, glass, &c., 1535 St Catherine. Bell tel 6107
" George, carter, 58 Latour
" Godefroy, painter, 35 Burnett
" Gustave, leather cutter, bds Dépatie hotel, 273 and 277 Visitation
" Henri, storeman, 185 Montcalm
" Horace, roofer, 101 German
" J. Bte., blacksmith, 110 Champlain
" J. Bte., leather cutter, 27 St Pierre lane
" J. T., clerk Revenue office, City hall, 1539 Notre Dame, h 128 St Antoine,
" Jacques, of St Jean Frères, 13 St André
" Jerome, laborer, 434 Gain
" Jos., joiner, 258½ Jacques Cartier
" Jos., joiner, 407 Maisonneuve
" Jos., fish dealer, 7 St Jean Baptiste market
" Jos., laborer, 225a Papineau road
" Joseph, bread driver, 214 Plessis
" Joseph, storeman, 46½ Barré
" Joseph, laborer, 12 Leduc lane
" Joseph, saddler, 1054 Notre Dame
" Joseph, tailor, 1095 St Lawrence, h 1093 do
" l'Evangeliste convent, rev sister Marie St Adelaide, superioress, 337 Centre
ST JEAN LEGER, watchmaker and jeweller, 1116 Ontario, h 1114 do
" Louis, manager, 1110 Mignonne
" Louis, letter carrier, 19 Labelle
" Louis, watchmaker, 1028 St Lawrence
" Louis G., merchant, 54 German
" Ludger, 114 Laval av
" Ludger, watchmaker, 1026 St Lawrence
ST JEAN MAXIME, livery stable, 113 St Hubert, h 52 St Christophe
" Maxime, shoemaker, 270 Plessis
" Michel, shoemaker, 286 Dorchester
" Miss A. G., confectionery, 1211 St Lawrence
" Miss Délima, 837 Sanguinet
" Miss Rose, dressmaker, 343 Richmond
" Moïse, shoemaker, 200 Lagauchetière
" Mrs., wid, 255 Craig
" Mrs., wid Edouard, 313 Logan
" Mrs. Alphonsine, wid Placide, 502 Dorchester
" Mrs. C., wid David, 14 St Denis
" Mrs. Cordélia, wid Max., 21 St Urbain
" Mrs. E., wid Joseph, 300 Lafontaine
" Mrs. Marie, wid Magloire, 262 Cadieux
" Nar., general store, 1318 St Catherine
" Narcisse, tailor, 2 Bronsdon lane
" Onésime, of St Jean Frères, 552 Sanguinet
" Ovila, laborer, r 355 Beaudry
" Paul, of St Jean Frères, 13 St André
" Presbyterian church, rev J. L. Morin, pastor, cor St Justin and St Catherine
" rev Alex., vicar, 306 Deséry
" Romain, agent, 139 Champ de Mars
" S., of St Jean & Co., 1402 St Catherine
" Sévérin, laborer, 157 McCord
" Sifroi, carpenter, 290 Montcalm
" Théodule, saloon, 207 St Paul, h 205 do
" Théodule, clerk, 128 St Antoine
St Jean Thos., jun., of St Jean Frères, 15 St André
" Thos., sen., accountant, asst receiver general's office, 13 St André
" Urgèle, driver, 17 Léon XIII
" Wm., watchmaker, 20 Imperial av
" Zénophile, painter, 211 Lafontaine
" Zénophile, bookkeeper, 8 Fulford
" Zéphirin, shoemaker, 299 Logan
St John Co. (The), A. Leblanc, prop, 973 and 975 Mignonne
" Molyneux, gen advertising manager C.P.R., 16 Belmont
" Patrick, shoemaker, 19 Bleury
ST JOHN SCHOOL, rev Arthur French, B.A., Keble Coll., Oxford, head master, 1773 Ontario
ST JOHN THE EVANGELIST CHURCH (free seat), Church of England, rev Edmund Wood, M. A., rector; rev William Wright, M.D. and rev Arthur French, B.A., assistant ministers, 270 St Urbain cor Ontario
St John's (French Presbyterian) church, rev Jos. L. Morin, pastor, 1876 St Catherine, res 14 Park av
ST JOHN'S (GERMAN PROTESTANT) CHURCH, rev H. Rembe, pastor, 131 St Dominique
St Joseph's academy, rev sister Ste Marie du Crucifix, superioress, 2351 and 2353 Notre Dame
" church, R.C., rev Isidore Tallet, curate, 63 Cathedral
ST JOSEPH'S CHURCH, R. C., rev J. U. Leclerc, parish priest; revs A. Sauve, N. Gauthier, G. Bourassa, C. Bourdeau, F. X. Rabeau, curates, rev F. Kavanagh, former chaplain, 306 Richmond
" Drug hall, L. J. P. Desrosiers, M. D., op. 2241 Notre Dame, h 2 99 St Catherine
" school, under the direction of the sisters of the Holy Names of Jesus and Mary, 17 Deséry
ST JUDE'S CHURCH, Church of England, rev J. H. Dixon, rector, 80 Coursol
St Jules Adolphe, upholsterer, 63 Cathedral
" Louis, cook, 418 Montana
" Miss Delima, dressmaker, 21 St Felix
St Julien André, advocate, 76 Dominion
" Clement, mason, 187 Visitation
" G., clerk, bds 80 St Denis
ST JULIEN J. A., B.C.L., L.L.L., advocate, 1598 Notre Dame, h 76 Dominion
St Laurent Amable, miller, 29 Leclaire av
ST LAURENT COLLEGE, rev G. A. Dion, superior, St Laurent, Que.
" Donat, laborer, 180 Dufresne
" Nap., barber, 677 St Lawrence
ST LAWRENCE AND DORCHESTER CARRIAGE FACTORY, F. X. Roy, proprietor, cor St Lawrence and Dorchester
" Billiard hall, Wm. Deuckert, prop, 37 St Lawrence
ST LAWRENCE BRASS WORKS AND SANITARY WAREHOUSE, John Date, proprietor 654 and 656 Craig
ST LAWRENCE DYE WORKS, M. & M. MacDonald, props, 31 Bleury and 2298 St Catherine
ST LAWRENCE GRAIN CO., Jas. Inglis, manager, 8 Custom House sq
ST LAWRENCE HALL, H. Hogan, proprietor; S. Montgomery, manager, 139 to 143 St James, ladies' entrance, 135 St James

ST LAWRENCE SUGAR REFINING CO., THE (Limited), W. R. Elmenhorst, President; A. Baumgarten, Vice - President; Theo. Labatt, Secretary - Treasurer, General Offices, second floor, Corn Exchange, Sales Office 2 Corn Exchange, Ground floor, J. Alex. Gordon & Co., City agents, 39 St Sacrament, Refinery, Municipality of Maisonneuve

DAMP-PROOF CELLARS
Telephones: Bell 130. Federal 1602. P.O. Box 909.

Montreal Roofing Company
LATOUR ST. Cor. BUSBY LANE.

ST LAWRENCE LIVERY STABLES, F. C. Miller, proprietor, 7 and 9 Hermine and 629 Craig
" Lower Laurentian & Saguenay Railway Co., W. E. Blumhart, secy-treas, 7 Place d'Armes sq
" school, Congregation of Notre Dame, rev sister St Martin, superioress, 1966 St Catherine

ST LEON MINERAL (THE) WATER CO. (LTD.)
Sole Proprietors of the Celebrated St Leon Springs, St Leon, Que.
Telephone 1432. 54 Victoria sq

ST LEON GENUINE WATER CO., Elzéar Massicotte, mgr, 5 Place d'Armes. Bell tel 6235
St Louis Albert, contractor, 607 St Denis
" Aldéric, policeman, 245 Visitation
" C. H., LL.B., of Archambault & St Louis, h 45 Cherrier
" de Franc church (R. C.), rev Chs. Laroque, pastor, Roy cor Laval av

ST LOUIS EM., GENERAL CONTRACTOR, Sand Stone, Lime Stone, Brick, Woodwork, &c., &c., 469 Craig st. Bell Tel. 633. P. O. Box 1629, h 23 St Louis sq

St Louis Ferdinand, clerk, 229 Colerane
ST LOUIS J. B., of late firm J. B. St Louis Bros., contractor and builder, 607 St Denis. P.O. Box 1683
" Joseph, barber, 1271 St Catherine
" Jos., laborer, 935 St Dominique
" Jos., clerk, 672 Sanguinet
" Jules, founder, 30½ Marie Louise av
ST LOUIS L. A., & FILS, boots and shoes, 1527 Notre Dame
" L. A., of L. A. St Louis & Fils, 146 Champ de Mars
" Louis, clerk, 573 Rivard
" Mrs. Marguerite, wid J. Bte., 234 St George
" Napoléon, stonecutter, 410 Maple
" Olivier, clerk, 151 Plessis
" Prosper, painter, 1011 St Lawrence
" W. A., of L. A. St Louis & Fils, 213 St Denis
St Luke's church, Church of England, rev. T. E. Cunningham, M.A., rector; Mrs. M. Martin, caretaker, cor Champlain and 113 Dorchester
St Margaret's home, for incurables, sister Elizabeth, directress, 104 St Alexander
" nursery, sister Elizabeth Margaret, sister in charge, Cote St Antoine
Ste Marie Albert, machinist, 244 Maisonneuve
" Alex., laborer, 482 Beaudry
" Alexis, laborer, 490 Beaudry
" Alfred, machinist, 255 Shaw
" Chrysologue, trader, 63 St Louis
" E. A., of Francœur & Ste Marie, 253 St André
" Elie, painter, 130 Poupart
" G., laborer, 76 St Germain
" George, laborer, 471 Beaudry
" H. A., com traveller, 286 St Denis
" Israël, laborer, 105 Logan
" J., laborer, 721 St Catherine
" Jos., plasterer, 1394 St Catherine
" Jos., com traveller, 218 Berri
" Ls. P., printer, 455 St Denis
" Ludger, customs officer, 151 St Paul
" Miss Tarsile, 24 St Félix
" Mrs. Emérance wid Louis, 289 Amherst
" Mrs. F., wid Hubert, 1137 Mignonne
" Mrs. M., wid O., 231 Berri
" Narcisse, shipper, 271 Amherst
" Olivier, leather cutter, 319 Champlain
STE MARIE P. Z., groceries and provisions, 81 St Charles, Longueuil
" Phileas, carter, 7 Nonancourt
" Pierre, grocer, 660 and 662 Sanguinet and 277 Duluth av
" Pierre, laborer, r 53 Fullum
" Pierre, hotel, 1181 Ontario
" Pierre, tanner, 347 Mathieu
" Pierre, hotelkeeper, 340 Visitation
St Mark's church, Presbyterian, rev John Nichols, pastor, 128 William
St Mars Achille, clerk Police Magistrate's office, Court house, 1577 Notre Dame, res Longueuil
" Emile, engineer, 73 Moreau
" Henri, accountant Banque du Peuple, res Longueuil
St Martin Albert, stenographer, 11 Place d'Armes hill, h 59 St Christophe
" Albert, cigarmaker, 145b Champlain
" Alexis, shoemaker, 282 Duluth av
" Chs., tailor, 1427 Ontario
" Denis, bricklayer, 22 St Adolphus
" Jos., 89 Parthenais
" Jos., laborer, 13 Joachim lane
" Jos., grocer, and of St Martin & Laverdure, 33 St Adolphus, h 49 Lagauchetière
" Jos., carter, 439 Gain
" & Laverdure, butchers, 81 Craig
" Louis, grocer, 6 Dufresne, h 2 do
" Louis, jun., shoemaker, 4 Dufresne
" Miss Victoria, clerk, 56 Delorimier av
" Mrs. A., wid François, 286a Panet
" T., hairdresser, 40 Recollet
ST MARTIN'S CHURCH, Church of England, rev G. Osborne Troop, rector; Michael Haggerty, sexton, 476 St Urbain
St Mary's Church, Church of England, rev Alfred Bareham, incumbent, 39 Marlborough
ST MARY'S CHURCH, R. C., rev J. J. Salmon, parish priest; rev P. O'Donnell, assistant, Craig cor Panet
ST MARY'S COLLEGE (JESUITS), rev L. Drummond, rector; rev H. Hudon, prefect of discipline; rev — Bellivan, treasurer; rev L. E. Lemire, prefect of studies, 142 Bleury
" Drug store, Eug. DeFoy, prop, 1244 Notre Dame
ST MARY'S FOUNDRY, T. Crevier & Son, 95 and 99 Craig and 49 and 51 St Ignace. *See adv. p. 358*
St Matthias church, Church of England, rev E. Bushell, M.A., rector; F. Higgins, sexton, Côte St Antoine
St Matthew's church, Canada Presbyterian, rev W. R. Cruikshank, minister, 185 Congregation
" Church Record, The Kneeland Printing & Publishing Co., publishers, 373 St James
" Mission school, 425 Centre
" Sunday school, rev W. R. Cruikshank, B. A. and W. A. Kneeland, superintendents, 183 Congregation
St Maurice Adolphe, laborer, 59 St Martin
" Alphonse, painter, 8 St Charles
" Clovis, laborer, 320 Wolfe
" Ephrem, storeman, 90 Grand Trunk
" Jos., laborer, r 2619 Notre Dame
" Mrs. E., wid Frs., 341 Wolfe
" Mrs. J., wid J., 41½ Dominion
" Mrs. Virginie, wid Jos., 259a St Constant
" Stephen, agent, 511 Rivard
St Michel Aug., blacksmith, 231 St Charles
" Augustin, provision dealer, north side St Ann's market, h 23 Pontaleon
" Isidore, laborer, 13 Prince George av
" J. Bte., laborer, 11 Marianna
" Mrs. Christine, wid Chas., grocery, 193 Montcalm
" S., sen., ins agent, 59 Berri
" Zotique, school guardian, 20 Visitation
St Olive rev sister, superioress Congregation Nuns' school, 35 and 37 Visitation
St Onge Alfred, laborer, 12 St Pierre lane
" Arthur, 18 Fournier
" Frs. Xav., butcher, 82 St Martin
" Frank, carpenter, 16 Jardin
ST ONGE GABRIEL, boat builder, St Joseph, next to Post office, Lachine

PHŒNIX FIRE INSURANCE CO. OF HARTFORD.
114 St. James Street. **CYRILLE LAURIN & G. MAITLAND SMITH** **Montreal Agents.**

St Onge Henri, dealer, 11 Schoolhouse
" Honoré, laborer, 602 Sanguinet
" J. Bte., moulder, 26 Dominion
" Jos., 67 Cathedral
" Jos., painter, 385 Centre
" Jos. A., tailor, 341½ Jacques Cartier
" Leon, laborer, 208 Aqueduct
" Louis, painter, r 765 Charlevoix
" Narcisse, carpenter, 310 Rivard
" Olivier, sexton, 101 Cathedral
" Olivier, trader, 4 St Antoine market, h 101 Cathedral
" & Rochon, (F.X. St Onge, Jos. Rochon), butchers, 2502 Notre Dame
" Séraphin, of Lafrenière & St Onge, 337 Sherbrooke
" Stanislas, laborer, 212 Jacques Cartier
St Ours Omer, carter, 128 St Martin
" Pierre, bricklayer, 83 Leroux
St Patrick Christian Brothers' school, rev brother Tobias, principal, 622 Lagauchetière
ST PATRICK'S CHURCH, R. C., rev P. Dowd, parish priest, cor Lagauchetière and St Alexander
" hall, room 7, 223 McGill
" Parish hall, 92 St Alexander
ST PATRICK'S ORPHAN ASYLUM, rev sister, Tracy, superioress; rev Father Quinlivan, director, 774 Dorchester
" Presbytery, 770 Dorchester
" school, conducted by the Nuns of the Congregation of Notre Dame, sister St Aloysius, superioress, 79 St Alexander and 43 Dowd
ST PAUL SHOVEL, NAIL AND TOOL MANUFACTORIES, Frothingham & Workman, proprietors, warehouse and offices 395 to 405 St Paul, Montreal, and 456 St Patrick, Côte St Paul
St Paul's church, Canada Presbyterian, rev James Barclay, M.A., minister; Thomas Gardiner, sexton, Dorchester cor St Monique
St Père Zéphirin, laborer, 143 St Catherine
ST PETER'S CATHEDRAL, R.C., in course of construction, Dorchester cor Cathedral
ST PETER'S CHURCH, R.C., rev Pères Oblats, rev Jos. Lefebvre, provincial; rev J. Jodoin, superior; revs P. M. Lecomte, H. Maurois, C. Lagier, Z. Lacasse, A. Brunet, D. Guillet, S. Brault, H. Legault, L. Mayeur, J. Tranchemontagne, J. Dozois, J. Pretot, Visitation cor Dorchester
St Pierre A., clerk, 24 Payette
" Adélard, laborer, 11 Marie Joseph
" Adolphe, plasterer, 18 Picard lane
" Albert, laborer, 317 St Germain
" Alfred, barber, 11 Knox
" Alphonse, fireman, 863 St Dominique
" Augustin, carpenter, r 139 Sanguinet
" Avila, 29½ St Justin
" Bénoni, storeman, 175 Maple
" Bruno, tailor, 190 Montcalm
" Calixte, general agent, 105 Panet
" Chas., carter, 59 Montana
" Damase, foreman, 252 Sanguinet
" D., butcher, 551 Albert, h 49 Chatoillez sq
" Eusébe, laborer, 36 Rouville
" F. X., carpenter and joiner, 15 St Justin
" George, boatman, 2 Barclay
" George, grocer, 15 St Louis, h 21 do
" Henri, merchant, 367 Drolet
" Henri, of Turner, St Pierre & Co., 367 Drolet
ST PIERRE HENRI C., Q.C., advocate, 35 St James, h 30 Berri
" Isidore, baggageman, 157 St Martin
" J. Bte., laborer, 63 Manufacturers
" Jos., laborer, r 162 St Martin
" Jos., glassblower, 414 Champlain
" Jos., shoemaker, 16 St Jean Baptiste, h 459 Maple
" Joseph, laborer, 2672 Notre Dame
" L. N., clerk, 78 Park av
" Lambert, pressman, 327 Cadieux
" Louis, clerk, 415 Champlain
" Louis, carter, 475 Notre Dame
" Louis, painter, r 150 Champlain
St Pierre Marcel, joiner, 283 German
" Miss Olive, milliner, 1743 St Catherine
" Octave, 1743 St Catherine
" Odilon, laborer, r 49 Barre
" Olivier, carpenter, 315 Visitation
" Paul, moulder, 357 Jacques Cartier
" Paul, laborer, r 1049 St James
" Philias, storeman, 44 Jacques Cartier sq
" Pierre, trunkmaker, 322 Montana
" Steven, com traveller, 222 German
" Theodule, captain fire station No. 8
" Wm., of Sorensky & St Pierre, 65 Park av
" Wm., laborer, 449 Amherst
" Wilfrid, bricklayer, 462 Jacques Cartier
" Xavier, bookkeeper, 45 Vitre
St Quintin Jos., painter, 63 Duke
St Sauveur Louis, clerk, 246 St Dominique
St Serney Mrs. Dalvina, wid Eugene, 85 Dufresne
ST STEPHEN'S CHURCH, Church of England, ven Archdeacon Lewis Evans, M.A., rector; John Croston, sexton, College cor Inspector
St Thomas church, Church of England, rev ——, rector, 1036 Notre Dame
St Thomas Elzéar, polisher, 24 Albert
St Urbain Street school, Miss M. Campbell, head teacher; Luc Vendette, caretaker, 803 St Urbain
St Vincent de Paul Asylum, sisters of Providence, rev sister Marie Zoé, superioress, 46, 48 and 50 Visitation
" de Paul Church, R.C., rev. L. M. Lavallée, parish priest; rev H. Langevin, rev J. Quesnel and rev Ls. Dubuc, vicars, 796 St Catherine
ST VINCENT DE PAUL REFORMATORY, rev Brother Hildouard, sup, St Vincent de Paul
" Felix, hotel, 1177 and 1179 St Lawrence, h 607 Marie Anne
" Ferdinand, baker, 1239 St Lawrence
" Ferdinand, butcher, 481 Drolet, h 483 do
ST VINCENT HOTEL, Fred. Ricketts, proprietor, 48 St Vincent
" Julien, carter, 975 St Dominique
ST VINCENT MRS. H., wid François, groceries and provisions, 960 St Dominique
St Yves Ant., guardian, 330 St Dominique
" François, cooper, 591 Wolfe
" Hormisdas, jeweller, 253 Montcalm
STACEY E., general agent Auxiliary Bible society, 2175 St Catherine, h 1 Aylmer
" James, laborer, 263 William
Stack Ed., bricklayer, 823 St Urbain
" Pat., contractor and paver, 304 German
" Thos., bricklayer, 218 Cadieux
Stacy Charles, mnfr, 426 St Antoine
Stafford Henry J., com traveller, 891 Wellington
" John, checker, 24 Desrivières
" John, printer, 147b Drolet
" Philip, laborer, r 138 Ottawa
" T. P., grocer, 141 Dalhousie, h 84 Ottawa
" Thomas, bookkeeper, bds 2338 St Catherine
" Wm., ins agent, 122 St Famille
" Wm., saloon, 382 St James, h 384 do
STAINED GLASS WORKS, J. C. Spence & Sons, proprietors, 29 Jurors
Staizair Jos., laborer, r 163½ Panet
Stalker James, fireman, 363 Hibernia
Stallan Walter, fitter, 242 Seigneurs
Stalpot Chas., laborer, 282 Iberville
Stamm H. A., clerk, 13 Shuter
Stanbury James, laborer, 74 Sebastopol
STANCLIFFE FREDERICK, general manager for British Empire Ins. Co. of London, and Employers' Liability Ass. Co., 1722 Notre Dame, h 1203 Dorchester. *See Adv p 3*
STANDARD AGENCY CO. (THE), R. A. Stewart and L. de C. Thompson, directors, 16 St Sacrament
STANDARD DRAIN PIPE CO., St Johns, P.Q., T. A. Morrison & Co., agents, 91 Temple bldg, 185 St James
" Dry Plate works, R. F. Smith, prop, 658 Craig
STANDARD LIFE ASSURANCE CO., W. M. Ramsay, manager, 157 St James. *See Adv p 3*
" Shirt Co., Chas. B. Gordon, r 36 Dowd, h 776 Palace

METAL SKYLIGHTS
MONTREAL ROOFING COMPANY,
Cor. LATOUR STREET and BUSBY LANE.
Telephones: Bell 130, Federal, 1602. P.O. Box 909

STANDARD CARD & PAPER CO., Manufacturers of Glazed, Plated, Enamelled, Colored and Linen Faced Papers, also, Coated Book Papers, Plain and Fancy Colored Card Boards, Playing Cards, Photographic Mounts, &c., Bell Tel. 2469.

303 St James

STANDARD STEAM LAUNDRY CO. (Ltd.), Finest and Most Complete Laundry in Canada. Special Rates for Family Washing. Shirts, Collars and Cuffs made to order.

Tel. Bell and Fed. 625, 771 Craig

Standish Jos., Inland Revenue office, 783 St Denis
Standwell W. E., blacksmith, 15b Taillefer av
Stanford Patrick, engineer, 53 Richardson
" Wm, laborer, 53 St Patrick
Stanger E., inspector Bank of B. N. A., 315 Prince Arthur
" Jas. T., inspector, 49 Beaver Hall hill
Stanhouse Walter, clerk, 10 Tower av
Stanley David, upholsterer, 2563 St Catherine
" Dry Plate Co., George Knowlton, manager, 613 Lagauchetière
" Fred., foreman, 665 Lagauchetière
" Henry, furrier, 31 Versailles
" Henry, laborer, 183 Richardson
" Jas., foreman, 57 Wellington
" James, storeman, 99 Ottawa
" Joseph, bricklayer, 74 Charron
" Kirke, M.D., physician, bds 29 Belmont
" Mrs. M., wid W., bdg hse, 40 Latour
" Street Presbyterian church, rev Findlay M. Dewey, M.A., minister, 34½ Stanley
" W. H., cashier, 58 Crescent
" Wm., laborer C.P.R., bds 28 Frontenac
Stanton Chs., bookkeeper, 248 St Elizabeth
" E. W., ins agent, 176 St André
" Geo. O., of John T. Donnelly & Co., 91 Shuter
" H. G., accountant, 273 St André
" John, laborer, 60 Lusignan
" J. H., manager the Quebec branch Massey Mnfg. Co. 92 St Genevieve
STANTON OLIVER W., real estate agent, 246 St James, h 965 Dorchester
" W. S., agent, bds 39 St Geneviève
" Wm. P., carpenter, 366 St James
Stanway Wm., of John Hope & Co., 306 Prince Arthur
Stapleton Mrs. Jane, wid Philip, 530 Notre Dame

STAR COLLAR & BOX CO., Manufacturers of Linen Faced Collars, Paper Boxes, Egg Cases, Folding and Tack Boxes of all kinds, Paper Bags and Tubes for mailing purposes, 28 and 30 St George

STAR (THE), daily and weekly; annual subscription to daily, $3; weekly, $1, Graham & Co., proprietors and publishers, 163 and 165 St James
Stark James, 318 St André
" Philip, watchman, 23 Congregation
" Robert, brassmoulder G.T.R., 131 Bourgeois
" Thomas, shoemaker, 17 Dumarais
Starke Andrew, sec'y G.T.R. library, 28 Richmond
" Andrew, jun., steamfitter, 249 Hibernia
Starke C. C., manager Bell Telephone messenger service, 1730 Notre Dame, h 91 Plymouth Grove
" Geo. R., secretary Dominion Transport Co. (limited), 84 Simpson
" R. G., pres Dominion Type Founding Co., 160 Mance, summer res Town Cote of St Antoine
" W. C., clerk G.T.R., 39 Magdalen
" Wm., of Howden, Starke & Co., 4 Thistle terrace
Starnes Geo. E., clerk water works dept, City hall, 1539 Notre Dame, res Longueuil
" Henry, jun., clerk G.T.R., 35 Lorne av
" Henry B. P., freight office G.T.R., 35 Lorne av
" hon Henry, M.L.C., 911 Dorchester
Starr D. A., gen agent Royal Electric Co., The Sherbrooke, 1018 Sherbrooke
STARR & KINSELLA, boarding and livery stable, 70 Mansfield
" T., of Starr & Kinsella, 71 Mansfield
Stata Nelson, carpenter G.T.R., 123 Bourgeois
State A. F., of state & Co., 102½ Bleury
" & Co., practical sanitary plumbers, 102½ Bleury
" John, tinsmith, plumber, etc., 2497 St Catherine, res Longue Pointe
STATE LINE STEAMSHIP CO., New York to Glasgow and Moville, J. Y. Gilmour & Co., agents, 354 St Paul
" & Myette, plumbers, 109 Mansfield
" W. H., of State & Myette, res Longue Pointe
STATIONERY OFFICE G.T.R., H. K. Ritchie, stationery agent, Bonaventure station, St James
Staton E. D., contractor, 1 Vallée, h 313 St Urbain
Staut Jean, laborer, 15 Archambault lane
Staveley A. W., foreman, 50 Forfar
" John W., carpenter, 50 Forfar
" Robert, carpenter, 60 Forfar
" Thomas, engineer, 537 St Dominique
SteadHenry, laborer, 509 Albert
STEAMER PERSIA, running between St Catharines and Montreal, every Friday at 7 p.m., J. H. Scott, captain; D. Battersby, passenger agent, 184 St James
Steamship dept G.T.R., N. J. Fraser, agent, 26 St Sacrament
Stearns Deshler F., sec Dominion Wadding Co., bds 63 Mackay
" Harold E., treas Dominion Wadding Co., 129 Mackay
STEARNS I. H., Exchange Bank of Canada (in liquidation), liquidator, 11 Hospital, h 27 Belmont
STEARNS SEARGENT P., manager Equitable Life Assurance Society of the United States, 183 St James, h 307 Peel
Stearnes Chas., gardener, r 67 St Patrick
" Geo., clerk, 22 Victoria
Stebeene Frank, car distributor, 118 Tupper
Steben Jos., shoemaker, 309 Panet
" Ludger, fruit and confectionery, 309 Logan
Steber Berard, supt Dom. Lamp Co., 196 Sherbrooke
Stecher C., lithographer, bds 776 Craig
Steel & Campbell, general produce and commission merchants, 331 Commissioners
" D., cashier Mutual Life Ins. Co., 13 Hanover
" David, blacksmith, 28b Montana
" H., cutter, 25 Latour
" James, upholsterer and cabinetmaker, 25 William, h Archibald av, Cote St Paul

STEEL JAMES, Wholesale Jobber in Furniture, Bedding and Upholstered Goods, Auctioneer, Commission Merchant and Valuator,

1826 Notre Dame

Steele James, laborer, 173 Nazareth
" John, of Brown & Steel, summer res Vaudreuil
" Mrs. Z. M., wid T. L., 2441 St Catherine
" Muir, of Steel & Campbell, 7 Lincoln av
" Robert, engineer, 117 St George

THE EMPIRE FOR GENTLEMEN'S, BOY'S AND CHILDREN'S SEASONABLE CLOTHING, TAILOR MADE,
GEO. S. ROONEY, Manager,
2261 ST. CATHERINE ST. WEST, MONTREAL.

STEEL SINK, Range Boiler and Stamping Co. of Ontario (Ltd.), H. McLaren & Co., Agents, 30 St Frs. X. st
See Adv opp p 666

Steele A. D., of Hutchison & Steele, 19 Essex av, off Dorchester
" Chas., bookkeeper, bds 732 Lagauchetière
" John, storeman, 126 St Constant
" John, laborer, 16 Brunswick
" Thos. L., 42 Prince Arthur

STEEN JAMES S., ACCOUNTANT, 2567 St Catherine, bds 21 Plateau

Steen Simeon, conductor G.T.R., 295 Grand Trunk
Steepleson Miss Mary, 58 St Urbain
Steiger Pierre, laborer, 71 St Paul
Stein Mrs. A. B., 112 Union av
Steinback Jos., decorator, 244½ St Constant
" R., pedlar, 265 St Constant
Steindisk S., carpenter, 134 Drolet
STEINER JOS , & BROS., shippers and importers of furs and skins, 535 and 537 St Paul
Steinkirchner Adam, photo engraving, 190 St James, h 883 St Dominique
Steizer Jos., laborer, r 163½ Panet
Stenhouse Jas., checker, 89 St Constant
" Jas., furrier, 77 St Constant
" William, plumber, 205 Bleury
Stephen David, 13 Overdale av
STEPHEN F., & CO., Canadian woollens, 204 and 206 McGill
" Francis, of F. Stephen & Co., 898 Sherbrooke
" Geo., bank clerk, 64 St Luke
" Geo., of Stephen Bros., Ottawa, 48 Anderson
STEPHEN GEORGE, fancy goods, stationery, toys, tin and woodenware, 43½ Bleury, h 48 Anderson
" John, laborer, 745 St James
" John P., prof of elocution, McGill University, 104 Mansfield
STEPHEN LORD MOUNT, 140 Drummond
" M. G., clerk C.P.R., 13 Overdale av
" Wm., C.P.R., 901 Dorcheste
STEPHENS C. H., of Stephens & Hutchins, 1727 Notre Dame, h 245 University
" G. W., jun., vice-pres Can. Bridge & Iron Co., room 69 Imperial building, 107 St James
STEPHENS GEORGE W., advocate, room 15 Chesterfield chambers, 18 St Alexis, h 845 Dorchester
STEPHENS & HUTCHINS (C. H. Stephens, Horace A. Hutchins), advocates, 1727 Notre Dame
" John, of J. & T. Bell, 782 Lagauchetière
" John, carpenter, 108 Ann
" Miss S., 31 McGill College av
" Nicholas, printer, 8 Desrivières
" S., foreman, 146c Maisonneuve
" Thos. H., clerk, 782 Lagauchetière
" Traynor, M C. W., 28 Visitation
" William, painter, 15 Colborne
STEPHENSON GEORGE, merchant tailor, 6 Bleury, h 165 Mance
" H. W., accountant Massey Manufacturing Co., 66 McGill
STEPHENSON JAMES, superintendent G.T.R., office 130 St Etienne, h 858 Sherbrooke
" Mrs. E., wid Thos., 111 Quesnel
" Thos., packer, 158 Dominion
" W. A., of Hughes & Stephenson, 188 Peel
Stern Chas., baker, 16 Chenneville
Sternberg Miss A., 37 McGill College av
" Mrs. E., wid M., 21 McGill College av
Stethem Walter J., mnfrs' agent, Fraser building, 43 St Sacrament, res Lachine
Stevenphrew Geo. A., com traveller, 104 St Elizabeth
" George, manfg jeweller, 17 Aylmer
Stevens Alfred, laborer, 237 Beaudry
" Charles, laborer, r 79 Shannon
" Constant, laborer, 125 Delisle
Stevens E., manager, 502 St Denis
" Edmund, with Moniteur du Commerce, 1159 Mignonne
" F., baker, 623 Dorchester
" F. S., clerk, 519 St Charles Borromée
" F. W., laborer, 4 Albert
" G. H., laborer, 8 Larin terrace
" George, sec Orford Mountain Ry., res at Waterloo
" George, rubber worker, 155 Dorchester
STEVENS GEO. H., proprietor Hope Coffee house, 713 Craig, cor St Alexander
" John, carpenter, r 108 Ann
" John, foreman, 43 Bleury
" John Henry, finisher, 36 Chenneville
" Miss Elizabeth, dressmaker, 216 Bleury
" Robert, clerk, 41 Mackay
" Sydney E., engineer, 61 Mackay
" Thomas, gardener, 7 St Alexander
STEVENSON ARCHIBALD W., chartered accountant, auditor, trustee, and financial agent, sec-treas Accountants Assoc. of Montreal, Hamilton chambers, 17 St John, h 141 Drummond
" B. B., teller Quebec bank, 186 Peel
STEVENSON, BLACKADER & CO. (R. R. Stevenson, Chas. H. Blackader), dry goods commission merchants, 87 St Peter and r 8 St Alexis
" capt D., of J. A., Stevenson & Co., 115 St Antoine
" David, salesman, 115 St Antoine
" F. A., M.D., physician, 186 Peel
" George, merchant tailor, 165 Mance

STEVENSON J. ALEX., HIDES, LEATHER and OIL, 20 Lemoine, h 141 Drummond

Stevenson J. H., machinist, 80 Workman
" J. Y., master carter, 145 McCord
" James, leathermaker, 115 St Antoine
" James, laborer, 40a Dufresne
" lieut-col A. A., 122 Mackay
" Mrs., wid Wm., 48 Vitré
" Mrs., wid P. S., 500 Guy
" P. S., merchant, 17 St John
" R. G., accountant, 10½ Union av
" R. John, bookkeeper, 405 Cadieux
" R. R., of Stevenson, Blackader & Co., 257 Bishop
STEVENSON S. C., B.A., secretary Council of Arts and Manufactures, and secretary Permanent Exhibition Committee, 76 St Gabriel, h 73 Mansfield
" Thomas, machinist, 170 Amherst
" Walter, clerk, 38 St Lawrence
" William, plumber, 188 Peel
" William, bookkeeper, 13 Belmont
" Wm., laborer, 16 Jardin
STEWART A. D., M.D., physician and surgeon, 42 Prince Arthur
" A. R., lumber, 211 Peel
" Alex., The New York Toilet Supply Co., 524 St Urbain
" Alex., Citizens Ins. Co., 92 Fort
" Alex., of John Maclean & Co., rooms 6 Cathcart
" Andrew, timekeeper, 42 Coursol
" Andrew, with Hodgson, Sumner & Co., 91 University
" C., clerk, 162 St James
STEWART D., general groceries and provisions, 206 St Antoine, h 9 Morland av
" D., laborer, 164½ Montcalm
" David, 222 Stanley
" David, butcher, 12 Argyle av
" Duncan, grocer, 9 Morland
" Duncan, with Silverman, Boulter & Co., 91 University
" Ernest, notary, 7 Oxenden av
" Geo., musician, 38 St Hypolite
" Herbert, clerk, 4 Macgregor
" Isaac, foreman, 17 Ann
" J. D., bookkeeper, 113 Drolet
" J. H., of James Stewart & Co., sum res Lachine
" James, gardener, 22 Durocher

COPPER ROOFING MONTREAL ROOFING COMPANY.
Corner LATOUR ST. and BUSBY LANE
Telephones: Bell 130. Federal 1602. P. O. Box 909

STEWART JAMES, M.D., physician, professor of Materia Medica and registrar McGill University, h 939 Dorchester
" James, temperance grocer, 113 Wellington, h 115 Wellington
" James, laborer, 165 St Etienne
" James, night watchman, 400 Centre
" Jas., machinist, 1415 St Catherine

STEWART JAMES, & CO.,
Auctioneers,
Real Estate Agents
and General Commission Merchants,
East Basement Temple Building,
185 St James st.
Bell Tel. 1857. P. O. Box 1559

Stewart James F., of Verret, Stewart & Co., Mount Royal terrace, 30 McGill College av, summer res Pointe Claire
" James Gibb, of Arnold, Stewart & Co., 97 University
" Jas. H., clerk, 114 Chatham
" John, carpenter, 110 Forfar
" John, agent, 33 Coursol
" John, saddler, 179 Versailles
" John, manager Fleischman & Co., 70 St Antoine
" John, engineer, 108 Lagauchetière
" John, blacksmith, 40 Kent
" & McDonald, dry goods manufacturers, Glasgow, R. Harrower, agent, room 9, 162 St James
" Marshall, candy boiler, 90½ St Antoine
" Michael, lumber merchant, 364½ St Antoine
" Michael, tailor, 17 Latour
" Miss Mary, confectionery and fruit, 2614 Notre Dame
" Mrs. A., wid John, 561 Sanguinet
" Mrs. A., wid Patrick, 182 St Denis
" Mrs. Henry, 224 St Antoine
" Mrs. I. H., wid of late A. Bishop, 2475 Notre Dame
" Mrs. J., wid Robert, 72 McGill College av
" Mrs. Kath, wid John, 181 St Antoine
" Mrs. M., wid C., r 50 Young
" Mrs. Mary, 92 Fulford
" Mrs. Mary, wid Alex., 180 Congregation
" Mrs. Mary, wid Peter, 25 Magdalen
" Mrs. Mary, wid Thomas, 14 Berthelet
" Mrs. Mary Ann, wid James, 154 Drolet
" Mrs. S., 143 St Alexander
" Mrs. S., wid A. B., 91 University
" Peter, foreman, 293 Grand Trunk
" R. A., The Standard Agency Company, 211 Peel
" R. S., provision dealer, 55 St Hypolite
" rev James, 42 Prince Arthur
" Robt., carpenter, 141 Nazareth
" Robt., accountant, 173 Mance
" Robert, Pullman car conductor, 2563 St Catherine
" Robert, jun., representing Dun, Wiman & Co., 71 City Councillors
" S. D., com traveller, 345 Prince Arthur
" S. T., supt Dominion Express Co., 226 St James, h 762 Sherbrooke
" Samuel, carpenter, 36 Paris
" T., confectioner, 1957 Notre Dame
" T. de G., bookkeeper, 73 McGill College av
" Thos., clerk, 158 St George
STEWART W. GRANT, M.D., physician and surgeon, 42 Prince Arthur
" W. G., shoemaker, 63 Prince Arthur
" W. W., pres Quebec and Lake Superior Mining Association, Stock Exchange bldg, 11 St Sacrament, h 390 St Denis
" Wm., brewer, 24½ Chaboillez sq
" Wm., clerk, 224 Colerane
" Wm., hay and wood merchant, 80 Mance
" Wm., tailor, 65 Jurors
" William, blacksmith G.T.R., 65 St Etienne
STEWART WILLIAM, managing director Kingston & Montreal Forwarding Co., limited, 26 St Sacrament, h 4 Macgregor
" Wm. Gordon, clerk, 4 Macgregor
Steytler A., clerk, 571 St Dominique
Sthinkall Chéri, laborer, 171 Moreau
Stian Mrs. Julia, wid Henry, 38 Latour
Stiglish Jos., laborer, 51 Iberville
Stilwell M. E., stove repairer, 89 Dalhousie
Stimson Chas., of C. Stimson & Co., 907 Sherbrooke
STIMSON CHARLES, & CO., leather merchants, 10 Lemoine
Stine D., confectionery and cigars, 323½ St Lawrence, h 325 do
Stimson Chas., com traveller, 16 Notre Dame de Lourdes
" John, laborer, 1 Basin
Stinson Mrs. Isabella, wid Richard, 49 Beaver Hall hill
Stinton Chas., asst boilermaker, 59 Congregation
Stirling John, of John Stirling & Co., 802 Sherbrooke cor University
STIRLING JOHN, & CO. (John Stirling), importers of British and foreign dry goods, wholesale, 373 St Paul and 18, 20, 22 and 24 St Sulpice
" John P., bookkeeper, 81a St Famille
STIRLING JOHN W., M. D. Edin., etc., ophthalmic and aural surgeon, 139 Dorchester
Stitt Robert, carpenter, 236½ Magdalen
Stoba David, blacksmith, 33 Rozel
STOCK EXCHANGE CLEARING HOUSE, 11 St Sacrament
STOCK EXCHANGE, 11 St Sacrament
" Thomas, clerk, 111½ Colborne
" Thos., laborer, 19 Cathedral
Stocker W. F., fireman, 105 Congregation
Stokes Mrs. Lucy, 80½ St Famille
Stoll Miss Elizabeth, dressmaker, 167 St Etienne
Stone Albert, com traveller, 44 Fort
" George M., train despatcher G.T.R., 178 Congregation
" Henry, conductor G.T.R., 484 Seigneurs
" Henry, fancy goods, 2092 Notre Dame, h 23 Hanover
" J. S., foreman, 20½ Richmond sq
" Miss S., teacher music and painting, 203 Bleury
" Mrs Lucy, wid J. H., 178 Congregation
" Mrs. M., wid rev A., ladies' school, 203 Bleury
" Thomas, grocer, 42 Richmond, h 72 Mullin
STONE & WELLINGTON, props Fonthill nurseries, Welland Co., Ont., J. W. Beall, manager, room 1, 242 St James
" William, laborer, r 33 Desalaberry
STONEGRAVE A. C., Canadian passenger agent Central Vermont railway, 136 St James, res Albany, Vt.
Stoneham T. F., artist and fancy painter, 805 Dorchester
Stonelone John, laborer, r 159 College

"STONEWALL" JACKSON CIGAR FACTORY, Established 1858,
H. JACOBS & CO., 64 McGill

Storamant Mrs. Ann, wid Jas., 16 Paterson
Storer Fred., insurance agent, 64 Plymouth Grove
STORES DEPARTMENT G.T.R., John Taylor, general storekeeper, works off St Etienne
Storey Alfred, blacksmith, 109 Congregation
" Chas., machinist, 97 Dufresne
" Ed., machinist, 51 Kent
" George, boilermaker, 53 Kent
" John, machinist, 70 Grand Trunk
" Mrs. Marg., wid Ed., 17 Grand Trunk
" W., laborer, 19 St Adolphus
" W. C., telegraph operator, 227 St Urban
Stormont John, carpenter, 543 St Urbain
" John, laborer, 187 Poupart
" Miss Ellen, dressmaker, 543 St Urbain
Stott William, laborer, 143 Colborne
Stow James, fitter, 391 Grand Trunk
Stowell D., importing agent, 241 Berri
Strachan Adam, laborer, 92 Queen
STRACHAN JAMES, baker, 142 German

PHŒNIX FIRE INSURANCE CO. OF HARTFORD.
Head Office, Canada Branch, **114 St. James St. Montreal.,** *GERALD E. HART, General Manager.*

STRACHAN MRS. JESSIE, wid D., bakery, 55 St Constant
STRACHAN W., & CO., manufacturers of soap and oil, 36, 38 and 40 Jacques Cartier
" Wm., of W. Strachan & Co., 92 Mackay
Strang Albert, cabinetmaker, 132 Peel
Strangar Ed., inspector Bank of B. N. A., 315 Prince Arthur
Strangman Charles, of The Canadian Brewing Co., 32 Burnett lane
Strath A. E. R., clerk, 110 Stanley
STRATHY BROTHERS, investment stock brokers, members of Montreal Stock Exchange, St François Xavier, after Sept. 1, 1707 Notre Dame
" E. W., investment broker, and sec-treas Montreal Safe Deposit Company, 1707 Notre Dame
" Ernest de B., clerk, 154 Metcalfe
" Gordon, & Co., stock brokers and real estate agents, Stock Exchange, 9 St Sacrament
" H. Gordon, of Gordon Strathy & Co., 154 Metcalfe
" J. Alex. L., of Strathy Bros., 54 Mackay
Stratton I. F., ins agent, 35 Mance
Street John, watchmaker, 1791 Ontario
" Jos., clerk, 86 Shaw
" Joseph A., jeweller, 1641 Notre Dame, h 1639 do
" Walter, stationer and music store, 29 Bleury and 2429 St Catherine, h 27 Bleury
Stremenski George, tobacconist, 1735 St Catherine
Strickland John, engineer, r 235 St Martin
Stricklen R. Philip, guardian, 15 Plessis
Strofeno Paolo, laborer, 88½ St Elizabeth
Strong F. C., foreman, 517 St Urbain
STRONG SAMUEL, The Home hospital, 15 University
STRONG & STRONG (T. E. & W. J.), groceries and provisions, 109 St Antoine
" John, glassblower, 57 Archambault lane
" Thos. E., of Strong & Strong, 109½ St Antoine
" W. J., of Strong & Strong, 123 Windsor
Strothers J. R., 37 Charron
" J. W., 39 Charron
Stroud Bros. (Fred. & Wallace), teas and coffees, 2329 St Catherine, 37 Bleury and 1519 St Catherine
STROUD C. S., M.D., physician and druggist, office of Canadian Pacific Telegraph Co., public office Bell Telephone Co., agent City Ice Co., 525 St Lawrence, h 527 do
" Daniel, tea and coffee merchant, 2188 Notre Dame, h 39 St Luke
" F. St G., M.D., of Stroud & Sons, 472 Guy
" H. Wallace, of W. D. Stroud & Sons, 117 Mackay
" John, tea and coffee merchant, 91 and 666a St Lawrence, h 100 St Matthew
" Mrs. Margaret, wid W. D., 472 Guy
STROUD W. D., & SONS (H. W. & F. St G.), tea and coffee importers, 33 St Sacrament, side door 5 St John
Strubbe rev Edmond, St Ann's church, 32 Basin
Struthers J. E., journalist, 59 Beaver Hall hill
" S., clerk C.P.R., 185 Bleury
Strutt Robert, laborer, 235 Magdalen
Stryde H. John, clerk G.T.R., 398 Centre
" J., restaurant, 1102 St James
Stuart Alex., machinist, 7 Shearer
" Arthur, laborer, 41½ Latour
" Arthur B., laborer, 51½ Latour
" Charles, carpenter, 51 Canning
" Chas., acct City Savings bank, res St Vincent de Paul
" Daniel, laborer, bds 75 Jurors
" E., hatter and furrier, 1919 Notre Dame, h 1921 do
STUART E. J., & CO., glue, size and neat's foot oil manufacturers, 390 Visitation *See Adv p 799*
" Ernest, notary, 13 Hospital, h 7 Oxenden av
" George, hatter, 65 St Roch lane
STUART & HERBERT, bakers, 1008 Rivard, Coteau St Louis
" Isaac, shoe manfr, 390 Visitation
" J. A., messenger Bank of Toronto, 162 St James
" J. Fraser, of Sommerville, Stuart & Co., 11 Essex av
Stuart Jas. de Gaspé, lumber buyer C.P.R., 125 Cadieux
" James, foreman, 167a St Hypolite
" James, storeman, 575 St Dominique
" Miss Flora, 130 Mountain
" Mrs. Janet, wid Wm., 18 Drummond
" W. W., president Quebec and Lake Superior Mining association, 13 Stock Exchange, 11 St Sacrament, h 290 St Denis
" Wm., plumber, 34 Soulanges
" Wm., clerk, 68 Colorane
" W. E., butcher, 233 Bleury, h 231 do
Stubbs James, clerk G.T.R., 114 Chenneville
Studdart W., warehouseman, 185 St Urbain
Studer Albert C., engraver, 138 St James, h 184 St Christophe
" Wm., foreman, 184 St Christophe
Stuger Pierre, laborer, 71 St Paul
Stump George, laborer, 62 Workman
Sturgeon Frank, joiner, 1154 Notre Dame
Stuteford I. A., baker, 749 St Urbain
Styles Thomas, 59 Lusignan
" W. T., painter, 13 Robb terrace
Such & Co., photographers, 69 St Lawrence
" Mrs. James, of Such & Co., 69 St Lawrence
Sudbury James P., chief clerk Employers Liability Assur. Corporation, ltd., res St Lambert
Suetels Desiré, caretaker, 30 St François Xavier
Sugden Chas., millwright, 2 Dufferin av
Suller Patrick, laborer, 111 McCord
Sullivan Alex., restaurant, 43 University
" Arthur, clerk, 44 Mance
" Chas., driver, r 693 Lagauchetière
" Charles A., com traveller, 28 St Matthew
" Cornelius, laborer, 44 Gain
" Dennis, coachman, 44 Mance
" Edmund, clerk, 43a Aylmer
" Edward, laborer, 99 Manufacturers
" Edward, carter, 185 Barré
" F. M., manufacturers' agent, 419 St Paul
" Henry, watchmaker, 44 Mance
" J. G., plumber, 13 Vallee
" John, 555 Albert
" John, carter, 254 St Martin
" John, carter, 132 Canning
" John, turner, 113 St Martin
" John, grocer, 686 St James, h 688 do
" John, laborer, 131 Richardson
" John, laborer, 1 Monet lane
" John H., boots and shoes, 103 Bleury, h 167 St George
" Michael, laborer, 629 Mignonne
" Michael, clerk C.P.R., 33 Campeau
" Miss Lizzie, 150 Colborne
" Miss Lizzie, 30 Hermine
" Mrs. Bella, wid H., 134 Peel
" Mrs. Johanna, fruits, north side St Ann's market, h 99 Manufacturers
" Mrs. K., wid, nurse, 74 Victoria
" Mrs. M., wid Henry, 24 Dowd
" Mrs. M., wid John, fruits, 586 Dorchester
" Mrs. M., wid John, r 36 Smith
" Mrs. M., wid Patrick, 44 St Philip
" Mrs. Sarah, wid F., 175 Wellington
" Patrick, carter, 132 Colborne
" Patrick, engineer, 523 Albert
" Patrick, laborer, 222 Railway track
" Richard, laborer, 99 Manufacturers
" Robert, laborer, 166 Grand Trunk
" Stephen J., foreman Turkish Bath Institute, 140 St Monique, h 59 Aylmer
" T., clerk, 688 St James
" T. F., clerk, 1199 St James
" Thomas, laborer, 12 St Bernard
" Thomas, watchman, 15 Jurors
" Thomas, acting seargeant, 32 Chaboillez
" Thos. H., shoemaker, 167 St George
" Timothy, packer, 3 Chateauguay
" William, watchman, 527 Albert
" Wm., musician, 44½ Aylmer
" Wm. P., clerk, r 194 St George
Sully Geo., manager Manufacturing Stationers Company, 419 St Paul, res 47 Metcalfe av, Town of Cote St Antoine

MONTREAL ROOFING COMPANY,
METAL, SLATE and GRAVEL ROOFERS, LATOUR STREET, Cor. Busby Lane.
TELEPHONES: BELL, 130. FEDERAL, 1602. P.O. BOX, 909.

Sully H., clerk C.P.R., 110 St George
" Thomas H., bookbinder, 110 St George
SULTE'S HISTOIRE DES CANADIENS FRANCAIS, published by La Société de Publication Historique du Canada, 2259 Notre Dame
Summerhayes Miss Caroline, fancy goods and toys, 296 Bleury, h 2 Mayor
" Mrs. B., wid F. W., stamping and fancy goods, 87 Bleury

SUMMERHAYES R.,
PHOTOGRAPHER,
1 Bleury st, h 21 Brunswick

Summerlee & Mossend Iron and Steel Co., of Scotland, Thos. J. Drummond, gen agent, room 504 New York Life building, Place d'Armes sq
Summers Frs., carter, r 49 Chaboillez
Summerskill Ernest, passenger agent, 456 St Antoine
Sumner Geo., of Hodgson, Sumner & Co., 865 Dorchester
SUNDERLAND HOUSE, Wm. Lane, proprietor, 32, 34 and 36 St Lambert

SUN LIFE ASSURANCE CO. OF CANADA,
R. Macaulay, President and Managing Director; T. B. Macaulay, Secretary and Actuary, Notre Dame cor St Alexis
The only Company in Canada issuing Unconditional Life Policies

Sun Lithographic Co., Frank Mathews, manager, room 615 New York Life building, 11 Place d'Armes sq and 30 College
Superior A., second-hand store, 195 Craig
SUPERIOR COURT, hon Arthur Turcotte, prothonotary; Geo. H. Kernick, J. B. Vallée, E. Desmarais, D. Gareau, J. Lazeau, G. H. A. Collard, P. E. Tremblay, D. Messier, W. W. Heroux, Ed. Barry and Wm. Bruce, deputy prothonotary, Court house, 1577 Notre Dame
" Harris, second-hand store, 481 Craig, res 13a St Chas. Borromee
" S., trader, 42 St Louis
" Sam., second hand store, 489 Craig
Supple Daniel, carter, 79 Eleanor
Sureault Eustache, bdg hse, 51 St Elizabeth
Surgeon Robert, boilermaker, 77 Favard
Surprenant Ambroise, carter, 19 Chatham
" Clovis, carter, 336 Beaudry
" Gédéon, carter, 522 Centre
" Gédéon, stableman, 83 Guy
" Louis, joiner, 78 Rouville
" Médéric, joiner, 543 Rivard
" Moïse, contractor, 27 St Adolphus
" Moïse, laborer, 25 Rachel
" Mrs. A., wid J. Bte., 55 Leroux
" Nap., joiner, 23½ St Adolphus
" Noé, driver, r 133 Poupart
" Octave, laborer, 46 St Catherine
" Philippe, laborer, 536 Centre
" Théodule, machinist, 54 St Catherine
" Théo., joiner, 9 Provost
" Treffié, cigarmaker, 111 Deséry
" Z., shoemaker, 11 Jardin
" Zotique, boots and shoes, 214 Centre
Surry James, laborer, 1 Marie Joseph
SURVEYER L. J. A., importer of house furnishings and building hardware, agent for Buhring's high pressure water filters, 6 St Lawrence, h 347 Lagauchetière
SURVEYOR OF CUSTOMS, Custom house, 1 Common
Suster Abraham, prop Russian Turkish baths, White's Lane
Sutcliffe L. S., clerk C.P.R., 190 Mountain
Sutcliffe Luther, clerk G.T.R., 56 Centre
" Wm., collector, 116 Wellington
Sutherglll George, laborer, 375 Hibernia
Sutherland E. L., clerk, 1013 St Antoine
" C. W., mechanical engineer, 1261½ Dorchester
" Fred., cabinetmaker, 90 Duke
" George, patternmaker, 112 Parthenais
" George, driver, 127 Nazareth
" Hubert, clerk, 7 Brunswick
" J., mason, 99 Plymouth Grove
" J. Burt, Avenue house, McGill College av
" J. W., confectioner, 93 and 95 Wellington
" James, carpenter, 34 Latour
" John, 90 Mansfield
" Louis, 32 Durocher
" M. A., clerk G.T.R., 1013 St Antoine, Town of St Henry
" Mrs. M., wid Robert, 69 St Elizabeth
" Mrs. M., wid Robert, Chaboillez
" Oswald, clerk G.T.R., 7 Burnside place
" Richard, bookkeeper, 7 Burnside place
" W. E. D., com traveller, 7 Buckingham av
" William, 84 Shaw
" William, superintendent, 17 Drummond
" Wm., clerk, 56 Lock lane
Sutton T., gents' furnishings, hairdressing and bathing rooms, Windsor hotel, Dominion sq, h 12 Overdale av
" W. R., clerk traffic auditor's office G.T.R., 134 Cadieux
" Wm., sporting editor Witness, 174 Cadieux
Suzard Prosper, laborer, 76 Deséry
Swail Wm., painter, 73 Jurors
SWAIL JOHN, dealer in choice groceries and provisions, 430 St James, h 73 Jurors
Swain Henry, & Son (Henry Swain & W. B. Swain), cigar manufacturers, 1 St Peter
" Henry, of Henry Swain & Son, 112 Durocher
" W. B., of Henry Swain & Son, 277 St Urbain
Swallow Robert, moulder, 76 Plymouth Grove
Swalwell James G., clerk G.T.R., 2 Rivard
" Mrs., wid James, 2 Rivard
" Robert, laborer, 677 Sanguinet
Swan Arch., clerk, 126 Windsor
" John, engineer, 41 Paris
" John, city agent, 41 Paris
" Mrs. M., wid A., 126 Windsor
" N., bookkeeper, 7 Bayle
" William, carpenter, 649 St Dominique
" William, contractor, r 167½ St Antoine, h 148 Lusignan
Swanson John, tailor, 216½ Fortification lane
" John, bricklayer, 18 St David place
Swanston J. L., bookkeeper, 151 St Paul
Swartz Benjamin, pedlar, 3 Leduc lane
SWEDISH & NORWEGIAN CONSULATE, J. F. Wulff, vice-consul, 32 St Sulpice
Sweeney—, 96 Murray
" Albert, printer, 259 German
" C. J., clerk C.P.R., 240 Island
" Chas., sugar boiler, 240 Island
" Cornelius, laborer, 118 Windsor
" Dennis, laborer, 239 Ottawa
" Hugh, laborer, 128 Murray
" James, bookkeeper, 25 St Monique
" Mrs. Bridget, wid Daniel, 259 German
" Mrs. Catherine, wid Jos., 77 Dalhousie
" Mrs. H., wid B., r 225½ St Martin
" Mrs. J. W., wid Miles, 796 Lagauchetière
" Mrs. Lucy, wid M., 151 Ottawa
" Myles, cutter, 233 Richmond
" Neil, foreman, 231 St Martin
" T. J., clerk C.P.R., 240 Island
Sweeny Mrs. Mary, wid Thos., 8 Condé
Swetland Henry, laborer, 213 Magdalen
SWETT G. W., manager Windsor hotel, Dominion sq
" S. L., publisher, rooms 62 and 64a Temple bdg, 185 St James, h 43 Fort
Swift, E. S., clerk G.T.R., 19 Quesnel
" J. N., silk dyer, 45 Quesnel
" John J., clerk C.P.R., 19 Quesnel
" Thomas, gateman G.T.R., 19 Quesnel
" Wm. M., with Greene & Sons Co., 56 Crescent

JAMES M. AIRD, Bread and Cake Baker.
1877 Notre Dame St. New Bakery, 99 St. Urbain St., Montreal.
TELEPHONES: BELL, 1340 and 9013. FEDERAL, 803.

Swift Wm., general merchant, 134 Mount Royal av, h 132 do
Swiftman Mrs. Rachel, grocer, 238d St Dominique
Swildlehurst Alb., clerk, 323 Laval av
Swinburn Miss A., 43 McGill College av
Swinburne John, brassfinisher, 189 St Urbain
" Mrs. M. Aimée, wid Geo., 475 St Urbain
" Mrs. Fanny, wid Geo., 391 Rivard
Swinton David B., 23 Cherrier
Swinwood Thos., gardener, 211 Chatham
Switzer John H., 2572 St Catherine
" Robert, bookkeeper, 2572 St Catherine
Sword Mrs. Mary, wid Andrew, 498 Albert av
Syer George, preserve mnfr, bds 1016 St Catherine
Sykes E., clerk, 2166 Notre Dame
" John H., manager, 226 St Christophe
" Mrs. A., wid Geo., confectionery and cigars, 2166 Notre Dame
Sylk R. G., carpet salesman, 14 Brunswick
Sylvain Ferdinand, laborer, r368a Panet
" James, bookkeeper, 196 Plessis
" Joseph, trader, 26 Bonsecours mkt, h 886 Mignonne
" Jules, laborer, r 307 Plessis
" Louis, laborer, 878 Mignonne
" Pierre, carter, 311 Plessis
Sylvestre Chas., laborer, 312 Visitation
" F., of T. Sylvestre & Co., bds 12 Sanguinet
" François, laborer, 230 Frontenac
" Geo., agent, 79 Sanguinet
" Jas., clerk, 1282 St Catherine
" Jos., laborer, r 24 St Adolphus
" Jos., shoemaker, r 238½ Sanguinet
" L. M., fruit dealer, Bonsecours market, bds 21 Jacques Cartier
" Louis, carter, 183 Canning
" Mrs. Alice, wid Jos., dressmaker, 222 Champlain
" Mrs. P., wid Félix, 191 St Denis
" Octave, watchman, 251 Maisonneuve
" Octave, laborer, 22 Payette
" Olivier, shoemaker, 229 Sanguinet
" Olivier, laborer, r 238½ Sanguinet
SYLVESTRE S., M. D., physician and surgeon, 925 and 927 St Denis, Coteau St Louis
" T., & Co., grocers, 126 St Louis
" Thos., heater, 8 Forfar
" W., laborer, 45 Voltigeurs
Sylvie Benj., varnish maker, 83 Craig
Sym H., foreman C.P.R., 69 Moreau
" Miss Marguerite, piano teacher, 6 Buckingham av
Syme A., timekeeper, bds 151 St Paul
Symington J. H., Pullman Car Co., 370 Mountain
" John, clerk G.T.R., 12 Quesnel
" Mrs. K., wid Thomas, 370 Mountain
SYMMERS & SMITH MISSES, young ladies' school, 916 Sherbrooke
Symon Israel, pedlar, 149a Amherst
Symons John, general weigher G.T.R., 107 Charron
SYMONS S., general baggage agent G.T.R., 102 Cathedral
" S. J., clerk general freight office G.T.R., Grand Secretary Royal Templars of Temperance, 6 Victoria
SYNOD HALL, rev canon Empson, M.A., clerical secretary; Jos. Gunnery, caretaker, 12 Burnside place
SYNOD OF THE DIOCESE OF MONTREAL, Church of England, rev canon Empson, M.A., clerical secretary; Richard White, lay secretary, office 75 University
Synott Michael, laborer, 39 St Alexander
Syred James, gardener, 19 Hanover
Tabb G. E., agent, 65 St Hypolite
TABB H. N., & CO., brassfounders and finishers, beer pump manufacturers, 11 Hermine
" Mrs. A., wid S. S., 19 Mansfield
" N. H., publisher, 810 Lagauchetière
" W. J., of Slayton, Tabb & Co., 662½ Sherbrooke
" W. R., sen., journalist, 2 McGill College av
Tabor G. S., manager A. Feathers & Co., 1782 Notre Dame
TACK, BOLT AND NUT WORKS, Pillow & Hersey Mnfg Co., Ld., 98 to 104 Mill
Taff Mrs. Maggie, wid Andrew, 100 St Constant
Taft F. W., architect, 220 St Urbain
" W. A., general manager Export Lumber Co Imperial bldg, 107 St James
Taggart Arch., trader, 157 Wellington
" Chas., laborer, r 94 Shannon
" James, laborer, 77 Dalhousie
" Miss Jane, bdg hse, 77 Dalhousie
Talk Francois, finisher, 236 Rachel
Tall Robert, policeman, 181 Maple
Taille Olivier, laborer, 7 Fullum
Taillefer —, joiner, 580 St Hypolite
" Adelard, laborer, 398 Montcalm
" Alexis, carter, r 108½ Versailles
" Arthur, butcher, 647 St Catherine, bds 56 Frontenac
" Ernest, carter, 59 Pichette
" G., plasterer, 310 Montcalm
" Hormisdas, carter, 92 Eleanor
" Jean, laborer, 2 Monet lane
" Mrs. A., milliner and dressmaker, 131 College
" Mrs. A., wid Jean, 29 Dominion
" Mrs. C., wid Wilfrid, 171 St Elizabeth
" Napoléon, shoemaker, 40 St Martin
" Octave, carriagemaker, 2285 Notre Dame
" Venance, 87 Roy
" Wm., joiner, 159 Sanguinet
Tailleur Célestin, dresser, 89 Davidson
" Mrs. Valérie, 991 Ontario
" Noël, carter, 287 Plessis
Taillon Alex., grocer, 52 St Charles
TAILLON, BONIN & DUFAULT, advocates, 58 St James
" Hector, printer, 141 Water
" hon L. O., M.P.P., of Taillon, Bonin & Dufault, 58 St James
" Ignace, joiner, 70 Dominion
" Ignace, carpenter, 15 Chateauguay
" Joseph, cashier "La Presse," 1493 Notre Dame
" Joseph, mason, 953 St Dominique
TAILLON MISS MARY, "The Band Box" millinery store, 2088 Notre Dame
" Octave, stonecutter, 33 Rachel
" Stephen, laborer, 173 Chateauguay
Tailor Abraham, second-hand store, 2436 Notre Dame
" Henry, laborer, 612 Mullins
Tait A. A., clerk, 161 Shuter
" Charles, clerk, 153 St George
" Edward, clerk, 282 St Hypolite
" Herbert, clerk G.T.R., 91 Union av
" hon M. M., judge Superior court, 994 Sherbrooke
" John S., contractor, 601 St Urbain
" R. E., bookkeeper, 207 Versailles
" rev James, 16 St Famille
" Robert, of Caldwell, Tait & Wilks, 91 Union av
" T. S., clerk, 57 Guilbault
" Thomas, gardener, 105 Simpson
" Wm., storekeeper G.N.W. Telegraph Co., 37 St Alexander
Takahashi Kadzu Toma, mgr Drysdale's branch store, 2367 St Catherine
Talarick Jos., laborer, 40 Versailles
Talbert James, gardener, 1840 Ontario
" Robert, laborer, 25 Dowd
Talbot David, painter, 111 St Felix
" George, machinist, 3 Montcalm av
" Honoré, laborer, 95a Plessis
" Hubert, laborer, 155 Dufresne
" John, contractor, 203 St Charles Borromée
" John, plumber, 14 Dowd
" Jos., driver, 450 St Christophe
" Mrs. Josephine, wid Louis, 22 Shaw
" S., carriagemaker, 753 St Catherine
" T., merchant, 717 St Catherine, h 719 do
" Ulric bricklayer, 95a Plessis
Talenti David, statuary, 80 Panet
Taillon G., carpenter, 42d Taillefer av
Tallet rev J., Seminary of St Sulpice, 1710 Notre Dame
Talobert Ant., laborer, 14½ Grant lane
TAMBAREAU REV. D., Seminary of St Sulpice, 1710 Notre Dame
Tambour Donato, laborer, 106 St Elizabeth
Tanguay Alph., fireman, 44 Mountain

ROOFING Montreal Roofing Company
Corner LATOUR STREET and BUSBY LANE.
Telephones: Bell 130, Federal 1602. P.O. Box 909.

Tanguay Arthur, manager Hotel Riendeau, 221 Craig
" Célestin, driver, 117 Rachel
TANGUAY G. B., M.D., physician and surgeon, 1415 St Catherine
" Henri, shoemaker, 401 Visitation
" Honoré, shoemaker, r 229b Champlain
" J. A., bookkeeper, 58 Jacques Cartier sq
" Jean, carpenter, 125 Desery
" Jos., carter, r 253 Plessis
" Jos., joiner, 652 St Catherine
" Jos., laborer, r 162 St Martin
" Jos., laborer, 163½ Panet
" Joseph, baker, 216 Maple
" Jos A., laborer, 32 Maisonneuve
" Joseph Aime, bookkeeper, 81 McCord
" Léon, bookkeeper, 64 Seaton
" Magloire, joiner, 16 Rolland
" Miss Mary, 106a Chenneville
" Mrs. P., wid P., 794 Amherst
" N. W., clerk, 106a Chenneville
" Philibert, brakeman, bds 715 St Catherine
Tannanbaum A., tailor, 51 Bleury
Tanner Albert, clerk, 42 Mackay
Tansey Bernard, 14 Belmont
" Bernard J., clerk revenue dept City hall, 1539 Notre Dame, h 14 Belmont, sum res Longueuil
" Dennis, 93 Centre
" Dennis, clerk P. O., 153 Grand Trunk
" house, 708 and 710 Craig
" James, bookkeeper, 26 St George
" M. J., clerk Gault Bros. & Co., 14 Belmont
" O. J., student, 14 Belmont
" Owen, Dominion hotel, 464 and 466 St James
" T. D. M., student, 14 Belmont
" Timothy P., trader, 14 Drummond
Tansley Thomas, laborer, 1 Champlain
Tant John, butcher, 32 St Patrick
TAPLEY W. H., broker and financial agent, 156 St James
Tappe Aubin, laborer, 282 Parthenais
Tappin Ulric, shoemaker, 323 Rachel
Taprell Chas. D., clerk C.P.R., 141 Stanley
" S. E., cashier C.P.R., 141 Stanley
" Wm. E., accountant C.P.R., 141 Stanley
Tardif Albert, clerk C.P.R., 38 St Urbain
" Alfred, miller, 44 Jacques Cartier sq
" David, joiner, 9 Poupart
" David, joiner, 252 Maisonneuve
" Dolphis, baker, 54 Duluth av
" François, cabinetmaker, 230 Colerane
" H., ruler, 375 Jacques Cartier
" J. Bte., shoemaker, 718 St Catherine
" Jean, laborer, 150 Amherst
" Jos., butcher, 151 Mitcheson
" Joseph, tailor, 136 Papineau road
" Joseph, tobacconist, r 259 Maisonneuve
" Jos. Ed., printer, 285 Amherst
" Ludger, liquor mnfr, 129 St Catherine
" Majorique, barber, 1900 Notre Dame and 2 Place d'Armes sq, h 29 Aylmer
" Mrs., wid Edward, 16 Laberge lane
" Nicholas, carpenter, 151½ St Urbain
" Noël, laborer, 18c Chambly av
" Onésime, joiner, 26 Payette
" Rémi, laborer, r 16 St Emery
" T., waiter, 219 Sanguinet
" Wilfrid, joiner and contractor, 724 St Catherine
" Zoël, carpenter, 71 Frontenac
Tardy David, baker, 323 Maple
" Moïse, laborer, 483 Maple
" Moïse, laborer, 535 Rachel
Tarel Lawrence, carpenter, 527 Prieur lane
Tarling A., night agent G. T. R., 2 Richmond, h 19 Charron
Tarlton John, machinist, 59 Charron
" Mrs. Sarah, wid James, 218 Champlain
Tarrand W., shoemaker, 97 Drolet
TARRANTE S., hairdresser and perfumer, 2305 St Catherine, h 2307 do
Tarroll John, sec-treas, Eugène S. Philips Electrical Works, cor Canal and Seigneurs, h 875 Dorchester
Tarte Mrs. O., wid J., 166 Desery
TASCHEREAU HENRI T., judge Superior court' 68 St Hubert
" R. A., chemist, 267 St Hubert
TASKER JAMES, accountant, auditor and trustee, City and District Savings Bank building, 180 St James, h 81 Mance
" John, messenger Bank B. N. A., 142 St James
Tassé Delphis, laborer, r 365 Beaudry
TASSE DIDACE, Crown Timber agent, office 63 St Gabriel, res Iberville, P.Q.
" D., painter, 353 Rivard
" Gustave, com traveller, 592 Laval av
" Honorius, butcher, 349a Visitation
" Joseph, journalist, 199 St Hubert
" Joseph, of Tassé, Wood & Co., room 7, 12 Place d'Armes h Terra Nova, Cote des Neiges
" L. J., cigarmaker, 12 Place d'Armes
" Miss M., fruits and vegetables, stall 1 St Jean Baptiste market, h 153 Mitcheson
" Mrs. Eliz., wid G., 165 St Denis
" Mrs. Mary, wid Jos., dressmaker, 103 Cathedral
" Mrs. Phil., wid Luc, 150 Shearer
" Mrs. R. D., wid Frs., 15 Dalhousie sq
TASSE, WOOD & CO. (Joseph Tassé, Albert H. Wood), Reliance Cigar factory, 62 McGill
Tassin Léopold, laborer, 173 Montcalm
Tate David, 202a St Hypolite
" G. H., ship builder and forwarder, 66 St Luke
" George, storeman, 61 Bourgeois
" J. A., bank clerk, 2770 St Catherine
" Ths., com traveler, 2770 St Catherine
" W. W., ship builder and forwarder, 66 St Luke
Tatley Fred., salesman, 19 Prince Arthur
TATLEY HERBERT, M.D., physician and surgeon, 325 Prince Arthur
" John Wm., cashier with Northern Assurance Co., 325 Prince Arthur
TATLEY WILLIAM, chief agent Royal Insurance Co., 325 Prince Arthur
Tattersall Albert, clerk C.P.R., 178 Magdalen
" Mrs., wid Thomas, 131a Dorchester
TATUM HERBERT, auditor of Pay Rolls and secretary of G.T.R. Superannuation and Provident Fund association, office G.T.R., 130 St Etienne, res St Lambert
Taugher Miss Annie L., English and French academy 248 Sanguinet
Tavernier Francis, foreman, 242 Atwater av
" Michel, painter, 301 Montcalm
" Mrs. S., wid François, 641 Sherbrooke
" Nap., shoemaker, 253 Beaudry
Tayer Thomas, laborer, 137 Manufacturers
Taylor A. D., of Taylor & Buchan, Little Rosemount, Town of Cote St Antoine
" A. D., clerk G.T.R., 453 Sherbrooke
TAYLOR A. ED., prop Hong Kong Tea store, 622 St Lawrence, h 93 Cadieux
" A. M., agent Cheesebrough Manfg. Co., res Valois
TAYLOR ALBERT, real estate agent and financial broker, 1727 Notre Dame, h 533 Sherbrooke
" Albert E., bookkeeper, 93 Cadieux
" Andrew, moulder, 45 Kent
" Andrew T., of Taylor & Gordon, 19 Essex av
TAYLOR BROTHERS, brokers, general agents, representing the Caledonian Insurance Co., of Edinburgh, Union buildings, 45 St François Xavier. *See Adv on outside back cover*
TAYLOR & BUCHAN (A. D. Taylor, J. S. Buchan), advocates, 41 to 44 Temple bldg, 185 St James
" David, blacksmith, 22 Champlain
" David, printer, 82 Dominion
" David, mgr The Echo Printing & Publishing Co., 82 Dominion
" David, tailor, 36 St Paul, h 3 Amherst

TAYLOR EDWARD T,
GENERAL INSURANCE AND REAL ESTATE AGENCY;
Money to Loan on Mortgage,
41 St Frs. Xavier, Bell Telephone 2205,
h 453 Sherbrooke

PHŒNIX FIRE INSURANCE CO. OF HARTFORD.
Established 1854. | MONTREAL AGENTS, Cyrille Laurin & G. Maitland Smith, 114 ST. JAMES STREET. | Security Undoubted

Taylor Douglas T., mnfr's agent, 41 St Francois Xavier, h 453 Sherbrooke
" E. F., porter G.T.R., 151 Lusignan
" Edward, city weigher, 67 Parthenais
" Edward, shipper, 31 St Monique
" Ernest H., painter, 221 Richmond
" F., manager, 342 St Antoine
" F. Wm., r 63 St Ignace
" Fred. W., clerk Bank of Montreal, 82 Victoria
" Geo., laborer, 30 St Monique

TAYLOR & GORDON, Architects, &c., Union Buildings, 43 St Francois Xavier

Taylor H., waiter, 7 St Bernard
" H. J., house painter and paper hanger, 297 St Antoine
" Herbert, machinist, 9 Devienne
" Homer, of J. & H. Taylor, 101 University
" Ingham, Canada Marine works, 3 Essex av
" Innes M., accountant and commissioner for provinces of Quebec and Ontario, 79 St Peter, h 110 St Luke
" J., agent, 493 St Hubert
" J. D., insurance agent, 41 St Francois Xavier, h 453 Sherbrooke

T J. & H., Rails, Track Bolts, Spikes, Frogs, Switches, Grading Ploughs, Scrapers, Steel Tires, Boiler Tubes, Iron Pipe, Valves, Gauges, Fittings and Metallic Packing, 16 St John st

TAYLOR J. & J., TORONTO SAFE WORKS, OFFICE and SALESROOM, 154 ST JAMES ST

Taylor James, merchant, P. O. box 427, Montreal, res at Lachine locks
" James, messenger, 55 Manufacturers
" James A., commission merchant and agent for Hale & Co., 66 St Peter, h 13 Phillips sq
TAYLOR JAMES W., of Taylor Bros., Union buildings, 45 St François Xavier, h West Mount cottage, Clarke av, Town of Côte St Antoine
" Jeremy, accountant Bank of B.N.A., 13 Sussex
" John, 97 Lagauchetière
" John, fireman, 54 Chenneville
" John, of J. & H. Taylor, 38 Durocher
" John, brewer, 93 Cadieux
" John, carter, 33 Forfar
" John, carter, 81 Forfar

TAYLOR JOHN, PUBLIC ACCOUNTANT, TRUSTEE and AGENT, COMMISSIONER for TAKING AFFIDAVITS, 180 St James st, h 31 Mance

TAYLOR JOHN, general storekeeper stores department G.T.R., G.T.R. works off St Etienne, h 2816 St Catherine
" John, stonecutter, 570 Maple
" John, policeman, 86 Menai
" John, laborer, bds 121 Nazareth

Taylor John, sexton Mountain St Methodist church, 38 Adeline
" John, stableman, 28 Jacques Cartier
" John M., of Geo. Wait & Co., 45 Cadieux
" John W., of Baker, Taylor & Haskett, res Gananoque, Ont.
" Joseph, laborer, 80 Sebastopol
" Josiah, laborer, 49 Ryde
" Louis, 186 Canning
" Manufacturing Co. (The), of Montreal, manufacturers, dyers and printers of plush lap robes, robe linings, felts, &c., I. Taylor, president and manager; Rawdon Taylor, sec-treas, 2666 Notre Dame
" Michael, laborer, 42½ Duke
" Mrs., bds 13 Phillips sq
" Mrs. Jane, wid R., 9 Devienne
" Mrs. M., wid Chas., 180 St Etienne
" P. A., foreman, 62 Plymouth Grove
" Pat., laborer, 528 Albert
" Reuben, merchant, 18 Lorne av
" Robert, brassfinisher, 63 Forfar
" Robert, weighmaster C.P.R., 56½ Montcalm
" Robert, machinist, bds 1016 St Catherine
" S. H., bookkeeper, 30 St Luke
" S. M. C., produce, 32 Foundling, h 263 Fullum
" S. R., steamfitter, 38 Fullum
" Sam, cloth miller, 285 Papineau road
" T. D., policeman, 184 Nazareth
" T. M., laborer C. P. R., 87 Marlborough
" Thos., iron worker, 48 Forfar
TAYLOR THOMAS M., of Taylor Brothers, Union buildings, 43 St François Xavier, h 169 Drummond
" Thos., laborer, 137 Manufacturers
" W., laborer, 477 Charlevoix
TAYLOR W. SUTHERLAND, treasurer Canadian Pacific Railway, Windsor station, h 79 Shuter
" Walter F., electrician, 776 Sanguinet
" Wm., wall paper manf, 134 Dorchester
" Wm., plasterer, 62 Prince Arthur
" Wm., carpenter, 139 Chatham
" Wm., carter, r 66 St Antoine
" Wm., laborer, 25 Plessis
" Wm. H., carter, 465 William
" Wm. H., engineer G.T.R., 66 Bourgeois
" Wm. John, foreman, 53 Dupré
" Wm. M., manufacturer, 312 Prince Arthur
Taylor's Church, Presbyterian, rev Thomas Bennett, pastor, 99 Champlain
Tea Lea, Chinese laundry, 183½ St Antoine
Teare Robert, storeman, 105 Nazareth
Tearney John, foreman, 277 Notre Dame
" Michael, carter, 16 Dupré
Tea-dale George, printer, 44 Workman
" Jos. S., professor, 124 Delorimier av
" Mrs. Florence, wid Frank, bdg house, 514 Seigneurs
Tector William, stationer, printer and bookbinder, 53 St François Xavier, res St Lambert
Tedford B., carpenter, 109 Burnside place

TEES & CO., Undertakers, Manufacturers of Office Desks and Revolving Book Cases, Wood Carpet, Parquet and Inlaid Floors, Office and Warerooms 300 St James, Factory, 209 to 221 Wellington Telephone connection at all hours

Tees David, of Tees & Co., 67 Drummond
" David T., of Tees, Wilson & Co., 76 Shuter
" Timothy, shoemaker, 105 McCord
" Wm., of Tees & Co., 1[illegible] Bishop

ASPHALT Roofs, Sidewalks, Carriageways, &c.
MONTREAL ROOFING COMPANY.
TELEPHONES: BELL 130. FEDERAL 1602. P. O. BOX 9 Corner LATOUR STREET and BUSBY LANE.

TEES WILLIAM,
FIRE LOSS ADJUSTER and
Valuator, 300 St James, h 10 Bishop

TEES, WILSON & CO. (David T. Tees), tea merchants and wholesale grocers, 7 St Peter
Tegg A. B., clerk C.P.R., 632½ St Lawrence
" Alfred, clerk, 593 St Urbain
Telfer Henry C., manager Montreal Stock yards, 17 Sussex
TELFER W. J., M.D., physician and surgeon, 355 St Antoine
Telford Wm. D., Gazette office, 805 St James
Téllier A., laborer, 142 Maisonneuve
" Adolphe, joiner, 138 Grand Trunk
" Alfred, painter, 6 Knox
" C., detective, 1305 St Catherine
" H. J., of Tellier, Rothwell & Co., res Longue Pointe
" Jos., laborer, 304 Lafontaine
" Jos., laborer, 450 Montcalm
" Maxime, laborer, r 120 Delisle
" Moïse, laborer, r 222 Craig
" Mrs. Pierre, St Ann's mkt. h 28 Wellington
" Nap., merchant tailor, 2 Dalhousie
" Pierre, laborer, 287 Manufacturers
" Pierre, restaurant, 28 Wellington

TELLIER, ROTHWELL & CO.
(H. J. Tellier, E. E. Rothwell),
Manufacturers of
LAUNDRY BLUES,
STOVE POLISHES,
and Importers of
Colors, Bronze Powders, Dextrine, Gold, Silver and Metal Leaf, Glues, Gelatines, Gums, Aniline Dyes, Metallic Capsules, Tinfoil, Essential Oils, Chemicals, Dextrine, Licorice, &c., 8 De Bresoles and 135 Le Royer

Tellier Vital, cigarmaker, 458 St Christophe
Telling Thomas, machinist G.T.R., 58 Magdalen
Telmosse J. A., bookkeeper, 206 St Denis
" L. W., of Gaucher & Telmosse, 206 St Denis
" Louis, bread driver, 2½ St David lane
Temperance Dining hall, A. E. Mount, proprietor, 253 St James
Tempest John W., 9 Durocher
Temple Emmanuel, rev S. Eisenberg, rabbi, 2462 St Catherine
" G. A., com agent, 199 Ash av
Templeton W. A., clerk, 97 Union av
Templier Ernest, saddler, r 186 McCord
Tench Isaac, cigarmaker, 562 Lagauchetière
Tennant Thomas, laborer, 46 Duke
Tenneson Chas., laborer 144 Dufresne
Ternec Pierre, laborer, 136 Harbour
TERRAPIN RESTAURANT, Henry Dunne, proprietor, Crystal block, 1681 Notre Dame, back door 78 St James
Terrault Arthur, groceries and provisions, 276 Shaw
" & Gagnon, blacksmiths, 610 Notre Dame
" J. Bte., of Terrault & Gagnon, 1 Fro
" Nap., finisher, 52 Barré
TERRAULT P., registrar assessor's dept City hall, 1539 Notre Dame, h 409 Rachel
TERRIAULT & PELLETIER, contractors, 187 St André
" Pierre, carter, 178 Maple
TERRILL F. W., advocate, commissioner for the States of New York, Massachusetts, Illinois, Indiana, Vermont, Maine, Missouri, Pennsylvania, California, Nebraska, Florida, North Carolina, Ohio, Rhode Island, New Hampshire, Ontario and Manitoba and others States and Provinces, h 121 Lansdowne avenue, Town of Côte St Antoine
" John, hatter, 21 Montcalm
" John R., clerk, 21 Montcalm
Terroux A. J., agent, 25 Montana
" Alfred, tailor, 204 St Elizabeth
" Arthur, with Law, Young & Co., 79 St Famille
" Chas. A. E., chief clerk Western P.O. Receiving house, 2310 Notre Dame, h 85 St Hubert
" E., clerk, 64 Cathcart
" G. A., clerk P.O., 85 St Hubert
" Louis, bank clerk, 373 St Hubert
" Mrs. J., wid Chas. A., 50 St Denis
" Tancrède D., paying teller Banque Ville Marie, 255 St Hubert
TERRY HOUSE, John B. Terry, proprietor, 342 St James
TERRY JOHN B., proprietor Terry house, 342 St James
Terwilliger J. E., glassblower, 1 Dorchester
Teskey J. S., of Porter, Kemp & Teskey, 875 Dorchester
" Mrs. Mary, wid Jos., 50 Prince Arthur
Tessier A., agent, 231 Iberville
" Adolphe, carter, 73 Visitation
TESSIER ALBERT, collector, 1391 St Catherine
" Albert, engineer, 65 Archambault lane
" Albert, shoemaker, 115 Delisle
" Albert, cooper, 175a St André
" Alfred, joiner, 256 Sanguinet
" Arthur, carter, 76 Panet
" E. M., of M. Tessier & Co., 143 Lusignan
" Emile, leather cutter, bds 58 St Antoine
" Emile, bookkeeper, 52 Adeline
" Eugène, tailor, Ontario
" Eusèbe, shoemaker, 377 Champlain
" F. X., boots and shoes, 2404 St Catherine
" F. X., butcher, 1344 Notre Dame, h do
" F. X., clerk, 461d Laval av
" F. X., junk store, 257 William, h 6 Rolland
" François, painter, 71 Mullins
" Frédéric, merchant, 163 Lagauchetière
TESSIER GERMAIN, clerk St Antoine market, 100 Mountain, h 3552 Notre Dame, Town of St Henry
" H., 177 Visitation
" Henry, carter, 207 Mitcheson
" Horace, clerk, 175a St André
" J., of J. Tessier & Co., 1507 St Catherine

TESSIER,
OUTFITTER,
1697 NOTRE DAME

TESSIER J. A., of Tessier, outfitter, 460 St Urbain
" J. Bte., machinist, 433 Cadieux
" J. O., collector, 249 German
" Jos., moulder, 341 Charron
" Jos., tailor, 402 Rivard
" Jos., grocer, 180 Amherst
TESSIER JOSEPH, & CO., groceries and provisions, 1505 St Catherine
" Joseph, cooper, 117 Prince
" Joseph, cooper, 175a St André
" Joseph, of Joseph Tessier & Co., bds 1507 St Catherine
" Louis, engineer, 797 Charlevoix
" Louis, laborer, 120 Plessis
" Louis, joiner, 263 Montcalm
" Louis Jos., customs officer, 1030 Mignonne
" Mathias, joiner, 1395 St Catherine
" Michel, of M. Tessier & Co., 143 Lusignan
" Michel, 93 Jacques Cartier
" Mrs. Celina, wid Joseph, 575 Notre Dame
" Mrs. Hermine, wid Ls., 528 Dorchester
" Mrs. J., wid Michel, laundry, 10 St David lane
" Mrs. L., wid J., 676 Sanguinet

BLOUIN, DESFORGES & LATOURELLE,
Hot Water, High or Low Pressure Steam Heating for Churches, Convents, Private Residences, Etc., Etc.
Bell Telephone 2235. **520½ CRAIG STREET, MONTREAL.**

TESSIER MICHEL, & CO., Fashionable Boot and Shoe Manufacturers, Gents', Ladies', Misses' and Children's fine sewed work for custom trade, 209 McGill

Tessier Mrs. Mary, wid Joseph, 21 St Claude
" Mrs. V., wid Alphonse, 93½ St Christophe
" N. J., room 414 New York Life bdg, 11 Place d'Armes sq, h 422 St Denis
" Narcisse, leather cutter, 52 Adéline
" Oscar, bookkeeper, 1397 St Catherine
" Treffié, joiner, 385 Jacques Cartier
" Wm., ins agent, 422 St Denis
Tester James W., of James W. Tester & Co., 1140 Dorchester

TESTER JAMES W., & CO., Manufacturing Confectioners by Steam Power, and Importers of Fruits and Nuts, 68 and 70 McGill and 91 and 93 Grey Nun

Tester Thos., customs officer, 317 St Antoine
Tétrault Aimé, of Tétrault Frères, 288 Jacques Cartier
" Arthur, shoemaker, 117 St Paul
" Auguste, joiner, 921 Mignonne
" Chas., joiner, 539 Wolfe
" Emery, painter, 1[illegible] Mitcheson
" Félix, 85 St André
" & Frères, tobacco [illegible] 1170 Notre Dame
" Hormisdas, of Té[illegible] Frères, 295½ Jacques Cartier
" Isaïe, of Tétrault Frères, 201d Montcalm
" J. P., contractor, 744 Berri
" Joseph, barber, 133a McCord
" Joseph, driver, 551 Centre
" Miss Almaïde, dressmaker, 103a St André
" Miss Rose D., dressmaker, 297 German
" Napoléon, clerk, 345 Dorchester
" Napoléon, jun., com traveller, 345 Dorchester
" Wm. Henri, teacher, 232 St Urbain
" Xavier, joiner, 951 St Dominique
Tétreau Adolphe, joiner, 340 Berri
Tétreault Amédée, joiner, 295½ Plessis
" Auguste, joiner, 402 Ontario
" Bruno, shoemaker, 278 Plessis
" D., blacksmith, 993 Mignonne
" David, joiner, r 303 Plessis
" George, joiner, 306 Ontario
" Jos., carter, 133a McCord
" Ls. Mathias, shoemaker, 310 Maple
" Marotte & Cie., contractors, 141 Maple
" Treffie, of Tetreault, Marotte & Cie., 139 Maple
" W. H., teacher, 232 St Urbain
Tetstill George, laborer, 6 Iberville
Tétu F. A., C.E., 139 Drolet
" Henri D., manager Le Monde, 54 German
" Miss Mary, 60 Marlborough
Thackeray Chas., builder and contractor, 415 Mance
Thauvette Nap., fruit dealer, 14 St Antoine market, h 58 Adeline
THAYER DR. L. O., M.D., C.D., L. S. of A. L. Eng., oculist and aurist, druggist, 2445 St Catherine, h 2443 do
Theall Hiram T., gilder, 165 Mitcheson
" J., upholsterer, 165 Clarke
THE BASSINET, ladies' and children's whitewear, corsets, hosiery and gloves warehouse, J. Scheak, prop, 256 St Lawrence
Theberge F. X., laborer, 310 Moreau
" G., clerk, 654 Sanguinet
" P., proof reader, 18 Plateau
THE BURLAND LITHOGRAPHIC CO., card and paper dept., 8 Latour

THE CANADA BANK NOTE ENGRAVING and PRINTING COMPANY (Limited), President: W. C. Smillie; Vice-President: W. R. Elmenhorst; Man. Director, Hermann Drechsel, Bank Note Engravers and Printers, Chromo and Photo Lithographers, Engravers, Type and Artotype Printers, 526, 528, 530 and 532 Craig st

The Canada Jute Co., Jno. Morrison, manager, 17 St Martin
The Canadian Breeder, H. J. Ashman, editor; Jos. White, publisher, room 83 Imperial bdg, 107 St James
The Canadian Electrical Construction Manufacturing and Supply Co., Albert T. Corriveau, pres and manager, Imperial bdg, 107 St James
The Canadian Tea Emporium, 2525 Notre Dame

THE CORSET STORE, W. CODBEE BROWN & CO., 221 St James st.

See Adv p 415

THE DOMINION BRIDGE CO., James Ross, pres; F. K. Brown, supt. room 2 Windsor hotel, Dominion sq. Works connected with G.T.R., at Dominion station and with C.P.R. at Lachine siding
The Dominion Cotton Mills Co. (Limited), A. F. Gault, pres; Jac. Grenier, vice-pres; James Jackson, manager; T. B. Ross, sec-treas, 190 and 192 Notre Dame
The Dominion Tea depot, John H. Marble, prop, 63 Bleury
THE EDUCATIONAL RECORD, published every month, under the authority of the Protestant Committee of the Board of Education, and containing the official announcements of the Board; subscription $1 a year; Canadian Subscription and Publishing Co., publishers, 821 Craig, cor St James
THE ENGLISH PORTLAND CEMENT CO. (Ltd.), 30 St Francois Xavier, Irwin, Hopper & Co., general managers
The Gaspé Fishing Co., room 22 Imperial bdg, 107 St James
THE GEBHARDT-BERTHIAUME LITHOGRAPHING AND PRINTING COMPANY (limited), Fred. Thibault, president; T. Berthiaume, manager; Wm. Dagg, sec-treas, 28 and 30 St Gabriel
THE GILBERT BLASTING AND DREDGING CO. (limited), Frank Gilbert, president, r 2666 Notre Dame
THE GILBERT BROS. ENGINEERING CO., limited, P. H. Gilbert, secretary-treasurer, r 2666 Notre Dame
The Goodwill club, Miss K. Capel, president, 1944 St Catherine
THE HERALD CO., limited, 6 Beaver Hall hill. *See Adv p 698*

THE KID GLOVE STORE, W. CODBEE BROWN & CO., 221 St James.

See Adv p 415

THE LAKE CHAMPLAIN COAL CO., M. Davis agent, 9 Common
THE LIVE STOCK INSURANCE CO. (limited), R. Bickerdike, pres; Wm. Cunningham, sect, 235 Commissioners
THE MASSEY MANUFACTURING CO., J. H. Stanton, manager, 66 McGill

GALVANIZED IRON CORNICES Montreal Roofing Coy.,
Telephones: Bell 130, Federal 1603. P.O. Box 900. Cor. LATOUR STREET and BUSBY LANE.

The Mederic St Lawrence Wine Co., Mederic Menard, president, 61 St Lawrence
The Old Brewery Mission meetings, 91 College
THE PHILLIPS' PHARMACEUTIC CO. (limited), 2, 4 and 6 St James, R. J. Devins, secretary and treasurer, res Grey Nunnery, Guy
THE ROYAL ELECTRIC CO., Charles W. Hagar, general manager, 54 to 74 Wellington

THE RUBBER STORE, W. CODBEE BROWN & CO., 221 St James st

See Adv p 415

THE SHAREHOLDER, annual subscription, $2; S. B. Foote & Co, publishers and props, published every Friday morning, 774 Craig
THE SHERBROOKE, 1018 Sherbrooke

THEATRE ROYAL, MONTREAL, SPARROW & JACOBS, Proprietors and Managers, 15 Cotte

Thémens Edmond, joiner, 456 St Hypolite
" Elzéar, mason, 304 Cadieux
" Fortunat, grocer, 472 Cadieux
" Wilfrid, mason, 399 St Hypolite
Théodore Geo., of J. T. London Co., 856 Mignonne
THEOLOGICAL COLLEGE FOR THE DIOCESE OF MONTREAL, Church of England, rev canon Henderson, D.D., principal; N. Mudge, secretary; Chas. Garth, treasurer, 896 Dorchester
Théoret A. J., com traveller, 576 Dorchester
" Euclide, bookkeeper, 189 St Christophe
" Félix, finisher, 134 Canning
" Félix, machinist, 116 Canning
" G., com traveller, bds 114 Champ de Mars
" Gustave A., clerk, 185 German
" J. Horace, bank clerk, 310 Sherbrooke

THEORET J. V., 349 Delisle st, St Cunegonde, Special Agent for the London and Lancashire Fire, Ætna Fire, and Hartford Fire Insurance Companies; also the Equitable and New York Life Insurance Companies, and the Travelers Accident Insurance Company of Hartford. Insurance Broker, Real Estate, Loan and Mortgage Agent. Telephones: Bell 8372, Federal 501, Res St Laurent

Théoret Jos., clerk, 86c Maple
" Mrs. A., wid Jos., 196 St Hubert
" Mrs. Mary, wid Napoléon, 23 Taillefer av
" Napoléon, notary, 61 St Gabriel, h 386 St Hubert
" Wilfrid, clerk, 578 Dorchester
Thèque Hormisdas, painter, 797 St Dominique
Thériault A., messenger, 62 St Urbain
" Albert, letter carrier, 373 Plessis
" Alphonse, shoemaker, 290 Lafontaine
" Didace, bricklayer, 224 Champlain
" Emile, grocer, 658 Ontario
" Eugène, 290 Lafontaine
" F. X., joiner, 2102 Notre Dame
" Fabien, cabinetmaker, 154 St Martin
" Horace, printer, 10 Napoléon
" J. E., grocer, 70 St Germain
" Joseph, contractor, bds 1615 St Catherine
" Joseph, shoemaker, 272 Visitation, h 290 Lafontaine
Thériault L., watchmaker, 568 Sanguinet
" Laurent, grain dealer, 268 Centre
THERIAULT LAURENT, undertaker, 294 Centre
" Miss C., stenographer and type writer, 1598 Notre Dame, h 121 College
" Miss. Clara, dry goods, 259 Notre Dame, h 261 do
" Miss V., seamstress, 62 St Urbain
" Mrs. A., wid D., 121a College
" Mrs. J., wid C. D., bdg hse, 3a Fortification lane
" Oscar, bookkeeper, 261 Notre Dame
" P., student of pharmacy, 1688 St Catherine
" Toussaint, laborer, 14 Grant lane
" Urbain, merchant, 261 Notre Dame

THERIAULT VICTOR, UNDERTAKER, 18 St Urbain, Telephones: Bell 1399, Federal 821

Thériault Vincent, messenger, 62 St Urbain
" Wilbrod, driver, 261 Notre Dame
" Zotique, contractor, 187 St André
Thérien Adonai, checker, 44 Jacques Cartier sq
" Alexandre, joiner, 296 Plessis
" Alphonse, jeweller, 137 Sanguinet
" Alphonse, laborer, 227 Maisonneuve
" Béloni, M. D., 218 Maple
" Chas., 54 St Margaret
" Chas., shunter, Imperial av
" Damase, police sergeant, 82 Workman
" Denis, 234½ Wolfe
" Dolphis, laborer, 883 Mignonne
" Dolphis, nailer, 116 Chateauguay
" Dominique, carter, 23 Bishop lane
" E. Hormisdas, laborer, 256 Atwater av
" Edouard, joiner, 232 Beaudry
" Ernest, joiner, 303 Amherst
" Euclide, carter, 45 Brebœuf
" F., laborer, 439 Panet
" F. X., carpenter, 7 St Elizabeth lane
" Fabien, r 617 St Lawrence
" Fabien, carter, 255 Shaw
" Ferdinand, carriagemaker, 198a Visitation
" Ferdinand, plasterer, 535 Wolfe
" François, laborer, 227 Maisonneuve
" François, shoemaker, 494 Lagauchetière
" Honoré, tinsmith, 2 St Agathe
" Horm., jockey, 179 St Elizabeth
" J. Bte., carter, 219 Barré
" J. H., grocer and tobacconist, 583 St Lawrence, h 585 do
" John, laborer, 517 Grand Trunk
" Jos., driver, 285 Rivard
" Joseph, bartender, 151 Barré
" Joseph, carpenter, 259 Logan
" Joseph, clerk, 207 Amherst
" Joseph, clerk, 323 Logan
" Joseph, laborer, 168 Chateauguay
" Joseph, bdg hse, 56 St Paul
" Joseph, shoemaker, 376 Montcalm
" Jos., A., tailor, 537 Sanguinet
" Julien, laborer, 323 Logan
" Luc, laborer, 261 Shaw
" Ludger, checker, 204 Barré
" Magloire, laborer, 193 Lafontaine
" Magloire, laborer, 191 Maisonneuve
" Miss Herminie, dressmaker, 234½ Wolfe
" Moïse, carter, 201 St Charles Borromée
" Mrs. Albertine, wid Edouard, 955 Mignonne
" Mrs. D., wid Jos., 874 Mignonne
" Mrs. M., wid Adolphe, 111 Wolfe
" Mrs. Marguerite, wid Jos., 29 Campeau
" Mrs. P., wid Azarie, 40 Robin
" Nap., clerk, 191 Maisonneuve
" Octave, butcher, 354 Hibernia, h 206 Manufacturers
" Onesime, upholsterer, 98½ Common
" Ovide, boots and shoes, 1045 St Lawrence
" Ovila, plasterer, 765 Berri
" Philippe, bdg hse, 12 Grey Nun
" Philippe, cigarmaker, bds 1985 Notre Dame
" Pierre, laborer, 112 Montcalm

PHŒNIX FIRE INSURANCE CO. OF HARTFORD.
114 St. James St. Montreal. | Fire Risks taken at Lowest Current Rates. | Cash Capital $2,000,000.

Thérien rev Amédée, chaplain to the Reformatory, 1215 Mignonne
" rev Candide, chaplain Mont St Louis, 444 Sherbrooke
" T., carpenter, 289 Manufacturers
" T., grocer, 619a Sanguinet
" Thomas, laborer, 409 Visitation
" Zoël, laborer, 713 Mignonne
" Zotique, carpenter, 112 Dufferin
Théroux A., com traveller, 79 St Famille
" Charles J., clerk, 19 Drolet
" John, clerk, 182 St Dominique
Therriault Arthur, shoemaker, 227 Champlain
" Wenceslas, blacksmith, 322 Champlain
Therrien —, 284 Mignonne
" Adénias, carter, 295 Champlain
" Alphouse, mason, 441 Panet
" Chas., beer bottler, 663 Sanguinet
" Chas. Ubalde, bookbinder, 21 Bonaparte
" Edmond, carter, 293 Champlain
" Ernest, joiner, 266 Panet
" Eugène, painter, 765a Cadieux
" Félix, joiner, 213 Panet
" Ferdinand, carriagemaker, 198a Visitation
" George, watchmaker, bds 55 Sanguinet
" Hector, clerk, 347 Jacques Cartier
" Hector, laborer, 465 Centre
" Ismaël, laborer, 527½ Albert
" J. B., contractor, 64 Rivard
" Jos., cabinetmaker, 161 Chatham
" Jos., laborer, r 267 Champlain
" Jos., shoemaker, 306 Jacques Cartier
" Julien, bookkeeper, 96 Champlain
" L. C., clerk, bds 55 Sanguinet
" Léon, laborer, 13 Allard lane
" Léon, laborer, 209 Panet
" Moïse, carter, 492 Cadieux
" Mrs. D., wid E., 137 Panet
" Mrs. Flavie, wid François X., 187 St Constant
" Norbert, joiner, 215 Panet
" Oscar, watchmaker, bds 55 Sanguinet
" Pierre, clerk, 175 Laval av
" Pierre, grocer, 595 Albert
" Polycarpe, mason, r 481 St Hypolite
" rev A. L., pastor French Baptist church, L'Oratoire, h 2 Thistle terrace
" Thomas, storeman, 601 Albert
" Wilfrid, carter, 189 d'Argenson
" Zotique, carpenter, 112 Dufferin
Thibaudeau Ad., baker, 290 St Christophe
" Adolphe, of Isidore Thibaudeau & Co., 54 St Denis
" Alfred A., of Thibaudeau Brothers & Co., 28 Berri
" Alph., newspaper agent, 94 Maple
" Alph. J., architect, 99 St James, bds 94 Maple

THIBAUDEAU BROTHERS & CO.,
WHOLESALE
DRY GOODS
IMPORTERS,
332 St Paul and
163 Commissioners

THIBAUDEAU CHARLES, & CO.
(O. Dufresne, Charles Forget, Charles Thibaudeau),
Manufacturers of
BOOTS and SHOES,
Men's Fine Hand-Sewed Work
A Specialty, Office and Factory,
909 Mignonne st

Thibaudeau Cléophas, joiner, 545 Rivard
" Deblois, of Seath & Thibaudeau, 17 Laval av
" Désire, laborer, 296 Plessis
" Euclide, butcher, 637 Mignonne
Thibaudeau Gédéon, secretary municipality, 5 Hudon
" Henri, clerk, bds 13 Grothe
" hon Isidore, of Thibaudeau Bros. & Co., res in Quebec
THIBAUDEAU HON JOS. ROSAIRE, sheriff, Court house, 1577 Notre Dame, h 17 Laval av
" Isaïe, painter, 15 Rachel
" Isaïe, tailor, 397 Panet
THIBAUDEAU ISIDORE, & CO. (Isidore & Olivier Thibaudeau), importers dry goods, 368 and 370 St Paul and 13 St Sulpice
" J., asst bookkeeper, 15 St Dominique
THIBAUDEAU J. BTE., groceries, wines, liquors and provisions, 1230 Ontario, h 1228 do
" Jos. Ulric, manufacturing jeweller and chain maker, 33 St John, h 547 Rachel
" Mathias, carter, 419 Cadieux
" Maurice, carriagemaker, bds 1433 Ontario
" Miss A., grocery, 302 Jacques Cartier
" Miss E., young ladies' academy, 197 Chatham, h 199 do
" Miss Julie, 278 Plessis
" Miss Phélanie, 156 Cadieux
" Mrs. A., wid Elzéar, 32 St Hypolite lane
" Mrs. H., restaurant, 211 Craig
" O., com traveller, 909 Mignonne
" Oliver, of Isidore Thibaudeau & Co., bds 54 St Denis
" Oxide, of Thibaudeau Bros. & Co., 18 St Louis
" Ulchère, grocer, 543 Rachel
" Ulric, jeweller, 547 Rachel
" Zotique, laborer, 179½ Champlain
Thibault Adolphe, tinsmith, 25 Ryde
" Adélard, laborer, 19 Davidson
Thibault Alex., jun., bookkeeper, 153e Jacques Cartier
" Alexis, grocer, 590 Centre, h 592 do
" Alf., plumber, 189 Guy
" Alfred, laborer, 729 St Catherine
" Alfred, painter, 365 Wolfe
" Alfred, 31 Cadieux
" Amable, stonecutter, 414 Champlain
" Amédée, joiner, 164 St Catherine
" Benjamin, painter, 371 Charron
" Benjamin, shoemaker, 55 Brebœuf
" C. E., toys, fancy goods and millinery, 1461 St Catherine, h 167 Amherst
" Chas., laborer, 585 Laval av
" Chas., carpenter, 278 Maisonneuve
" Charles, tanner, 127 Vitré
" Cléophas, foreman, 213 College
" Cyprien, joiner, 26 Robillard
" Cyprien, contractor, 21 St Catherine
" Cyprien, mason, 216 Poupart
" Cyrille, caretaker, 49 St François Xavier
" Ed., 19 Wolfe
" Edmond, tailor, bds 1729 St Catherine
" Edouard, laborer, Cerat
" Elias C., professor, 92 Dufferin
" Frs., carpenter, r 338 Maisonneuve
" Frs., carter, 527 Rivard
" Frs., bailiff, 328 Duluth av
" Francis, fireman, 43 Deséry
" Francois, laborer, 246 Iberville
" Gedeon, Monet lane
" George, shoemaker, bds 1729 St Catherine
" George, shoemaker, 17 St Pierre lane
" George, conductor, 193 Drolet
" George, laborer, r 40 b Plesses
" Guillaume, machinist, 304 Logan
" Gustave, shoemaker, 17 Robin
" Henri, plumber, 130 Plessis
" Isidore, shoemaker, 10 Amherst
" J. A., of Aubin & Thibault, 1549 St James, City of St Cunégonde
" J. B., carpenter, 25 and 27 Montcalm
" J. Bte., grocer, 522 St Hypolite and 275 Marie Anne
" J. Bte., laborer, r 216g Aqueduct
" John, caretaker, 11 Hospital
" Joseph, laborer, 7 Davidson
" Joseph, laborer, 312 St Patrick
" Joseph, shoemaker, 126 Plessis
" Joseph, bookkeeper, 736 Berri
" Louis, electrician, 244 St Elizabeth

CEMENT ROOFING
MONTREAL ROOFING CO.,
Cor. LATOUR ST. & BUSBY LANE.
Telephones: Bell 130, Federal 1602. P.O. Box 909.

Thibault Louis, engineer, r 199 St Dominique
" Mrs. E., wid Jos., 361 St Lawrence
" Mrs. E., wid Roch, 99 Plessis
" N., janitor City hall, 1539 Notre Dame, h 208 St Denis
" N., bricklayer, 214 Poupart
" N. H., lumber merchant, 201 Versailles
" Paul, laborer, 148a Champlain
" Pierre, tanner, 131 Vitré
" Pierre, carter, 166 St Felix
" Pierre, carter, 247 Maisonneuve
" rev Jude, director Congregation Notre Dame des Anges church, Seminary of St Suplice, 1710 Notre Dame
" Rod., laborer, 587 Laval av
" Sévère, groceries and provisions, 1333 Notre Dame, h 1352 do
" Théodule, carpenter, 52 St Catherine
" U., shoemaker, 375 Logan
" Wilfred, clerk, 105 St Hubert
" Wilfrid, joiner, 956 St Dominique
" Z., laborer, 1263 St Catherine
Thibaut Fred., pres Gebhardt-Berthiaume Lithographing & Printing Co., 31 Cadieux
Thibeau Mrs. S., wid A., 381 Panet
Thibeaudeau Amédée, laborer, 173 St Germain
" Delphis, carter, 10 schoolhouse
" Jos , laborer, 619 Marie Anne
" Miss Eleanor, teacher, 198 Chatham
" Mrs. H., restaurant, 211 Craig
Thibeault André, laborer, 353b Drolet
" Cyprien, mason, 216 Poupart
THIBEAULT JOS., plumber and tinsmith, 33 College, h 121 Coursol
" Mrs. M., wid Paul, 595 St Lawrence
" Napoléon, laborer, 126 St Martin
" Zéphir, glass blower, 126 Parthenais
Thibert Philippe, 176 St Germain
" Pierre, laborer, 258 Shaw
Thibodeau Arthur, bookkeeper, 15 St Dominique

THIBODEAU & BOURDON,
Wholesale
and Retail
LUMBER MERCHANTS,
1203 St Catherine st
cor Papineau road

Thibodeau Eusèbe, grocer, 21 Mountain
THIBODEAU GEDEON, municipal secretary, office School commissioners, 15 Deséry, h 5 Hudon
" Désire, laborer, 296 Plessis
" Joseph, bookkeeper, 15 St Dominique
" Martial J., of Thibodeau & Bourdon, 121 Berri
Thicke Mrs. H., wid C., 117 St Famille
Thifault Edouard, boatman, 71 Plessis
" Michel, carter, 281a Maisonneuve
Thimens Joseph, clerk, 213 St Elizabeth
Thinelle Adélard, employée McDonald's Tobacco factory, 151 Dufresne
Thirney Nicholas, laborer, 216 Manufacturers
Thisdale C., machinist, 411 Panet
Thisdele Eusèbe, milkman, 293 Maisonneuve
Thisdelle Ernest, joiner, 343 Montcalm
Thivierge Albert, dyer, 86 Workman
" Alfred, machinist, 136 St Martin
" Arthur, plumber, 120 Ryde
THIVIERGE BAZILE, plumber, tinsmith and gasfitter, 2527 Notre Dame, h 2529a do. *See Adv p* 13
" Cyrille, millwright, 92 Workman
" Daniel, conductor M.S.R., 565 Centre
" Frs. Xavier, moulder, 8 L'Allemand av
" Joseph, painter, 4 Leduc lane
" Michel, boots and shoes, 1476 and 1478 Notre Notre Dame, h 130 Champ de Mars
" Michel, jun., bookkeeper, 130 Champ de Mars
" Mrs. Frs., 395 Wolfe
" Mrs. M., wid Philippe, 28 St Félix
" Mrs. Mathilda, wid Sifroid, 122 Dufresne
Thivierge Nap., joiner, 268 Drolet
" Xavier, carpenter, 138 St Martin
Thom Alexander, clerk, 21 Vallee
" James, blocksmith, 21 Vallée
" James, manager freight and pass dept Canada Shipping Co., 4 Custom House sq, h 4 Overdale av
" Jos., clerk, 323 Logan
" Mrs. E., wid Geo., 121 Canning
" Peter, clerk, 71 German
" Wm., com traveller, 42 Drolet
Thomas A. C., clerk, 21 St Luke
" Alex., teacher Montreal High school, 1604 Sherbrooke
" Alphonse, agent, 121 St Hubert
" Augustin, laborer, 142 Wolfe
" Avila, agent, 463 St Hubert
" Charles, 132 Centre
" Charles, laborer, 37 Young
" Charles J., foreman, 691 Lagauchetière
" Cyrus, supt Protestant Orphan asylum, 2409 St Catherine
" Désiré, butcher, 334 Lafontaine
" E. M., janitor McGill college, 803 Sherbrooke
" Eméry, butcher, 304 Wolfe
" Eugène, printer, 135 Drolet
THOMAS F. WOLFERSTAN, general manager The Molsons Bank, 200 St James, "Llangorse House," 730 Sherbrooke
" Ferd., laborer, 901 Mignonne
" Frank, laborer, 4½ St Margaret
" H. W., clerk Bank of Montreal, 21 St Luke
" Henri, sen., butcher, 1622 Ontario, h 453 Lagauchetière
THOMAS HENRY, manager and lessee Academy of Music, h 1078 Sherbrooke
" Hormisdas, butcher, 313 Jacques Cartier
" James, engineer, 25 Knox
" James, painter and superintendent of buildings, 178 St Hubert
" Jas., merchant, 19½ St Philip
" Jas., tinsmith, 62 Magdalen
" Jas., laborer, 25 Jurors
" Jean Marie, shoemaker, 270 Visitation
" John, laborer, 60 Delorimier av
" John, storeman, 267 St Dominique
" John Henry, mason, 37 Archambault lane
" Jos., laborer, 820 Amherst
" Jos., laborer, 144 Visitation
" Jos. Fred , engineer, 55 Congregation
" Maxime, cigarmaker, 245 Lagauchetière
" Miss Euretta, 8a Evans
" Modeste, laborer, r 18 St Adolphus
" Moïse, barber, 113 St George
" Mrs. Délima, wid Joseph, 58 St Hypolite lane
" Mrs. E. S., wid Henry, 21 St Luke
" Mrs. M., wid H., bdg hse, 1020 St Catherine
" Mrs. Jane, wid John, 23 Smith
" Mrs. R., wid John, 257 Aqueduct
" Nap., shoemaker, 531 Lagauchetière
" Philip, contractor, 248 St Hubert

THOMAS R. K.,
Real Estate, Investment and Insurance agent, Waddell building,
30 St John,
h 52 Cathcart St
Bell Telephone 699

THOMAS RICHARD, city assessor, City hall, 153 Notre Dame, h 52 Cathcart
" Samuel, broker, 206 St Elizabeth
" Simon, engineer, 217a Chatham
" Vintos, shoemaker, 122 St Elizabeth
" W., whitewasher and colorer, 36 Shaw
" W. T., machinist, 46 Dorchester
" William, of William Thomas & Co., 744 Lagauchetière

JAMES M. AIRD, BREAD BAKER.
Bell Telephone 3013. | OFFICE, 103 ST. URBAIN ST., MONTREAL. | Federal Telephone 803.

THOMAS WM., & CO.
(Wm. Thomas),
Importers and Manufacturers of FURS AND SKINS,
Wholesale only,
501 St Paul and 50 and 52 St Peter

Thomas Wm. T., architect, 111 Temple bldg, 185 St James, h 119 Mackay
" Zéphir, driver, 243 St Hypolite

THOMPSON B. & S. H., & CO.
(C. E. Saunderson, G. A. Kohl, S. H. Thompson),
General Merchants and Agents
Hardware, Metals, Oils, Plate and Sheet Glass, Upholstery Coverings, Mirror Plates, &c., &c.,
26 and 28 St Sulpice st

Thompson A.M., clerk Gault Bros. & Co., 22 St Monique
" Abraham, foreman, 290 Manufacturers
" Alex., laborer, 30 Murray
" Alex., laborer, 192 O'Leary av
" Alfred N., clerk, 881 Wellington
" Arch., laborer, r 59 Colborne
" Arthur, clerk, 22 St Monique
" Arthur H., architect, 250 St Luke
" C. S., grocer, 1000 St James, h 1002 St James
" Chas., laborer, 132 Nazareth
" Charles, upholsterer, 91 Laval av
" Charles H., night school, 22 St Monique
THOMPSON & CO. (M. Thompson, G. A. Muntz), commission merchants, rooms 37 and 39 Temple bdg, 185 St James

THOMPSON & CO.,
Manufacturers of FINE BOOTS AND SHOES,
712½ Craig

Thompson D., superintendent Electric Light Co., 240 Berri
" Daniel, laborer, 59 Richardson
" David, watchman, 361 Charron
" Edwin, of Thompson & Co., 881 Wellington
THOMPSON F. E., M.D., C.M., physician and surgeon, 141 Bleury
" F. M., clerk, 84 Mance
" Francis S., carpenter, 174 Grand Trunk
" Fred., electrician Royal Electric Co., 67 Bishop
" Fred. Maltby, druggist, 84 Mance
" Fred. W., commission merchant, 223 Commissioners and 1 Custom House sq, res St Lambert
" G. F., agent C.P.R., 29a Plessis
THOMPSON G. W., Business College and School of Penmanship, 239 St James, h 2519 St Catherine
" Geo., printer, 298 German
" Geo. H., com traveller, 881 Wellington
" H., clerk C.P.R., 459 Seigneurs
" Henry., customs officer, 207 St Martin
" Henry, collector, 115 Delisle
" Henry, storeman, 93 Ottawa
" Isaac, storeman, 142 Fulford
" J. E., bank clerk, 112 Stanley
" J. H., clerk, 33 Shuter
" J. R., clerk, 49 Victoria
" J. W., com traveller Benny Macpherson & Co., res Ottawa
Thompson Jacob, laborer, 14 Rivet
THOMPSON JAMES, hotelkeeper, 99 and 101 Mountain
" James, 223 Stanley
" James, electrician, 134½ Forfar
" James, of J. S. Thompson & Co., 292 St Denis
" James, upholsterer, 91 Laval av
" James S., com traveller, 177 St Hypolite
" James W., com traveller, 223 Stanley
" John, bookkeeper, 20 St Monique
" John, P.O. clerk, 304 Aqueduct
" John, driver, 34 Chenneville
" John, fitter, 161 Grand Trunk
" John, fitter's helper, 13 Taillefer av
" John, laborer, r 91 St Patrick
" John, storeman, 43 Hermine
" John, shoemaker, 3 Water
" John, of Lanning & Thompson, 1824 St Catherine
" John W. clerk, 177 St Hypolite
THOMPSON JOHN, at John Lovell & Son's printing establishment, 1329 Mignonne
" John S., com traveller, 177 St Hypolite
" M., of Thompson & Co., 185 Bleury
" Malcolm, secretary Edwardsburg Starch Co., 93 St Famille
" Mrs. B., wid Alex., 138 Nazareth
" Mrs. B., wid James, 72 Shuter
" Mrs. C. H., day school, 22 St Monique
" Mrs. J., wid G., r 66 Manufacturers
" Mrs. M., wid John, 93½ St Alexander
" Mrs. M., wid W., 2409 St Catherine
" Mrs. M., wid W., 7 Prince George av
" Mrs. M. A., wid J., 93½ St Alexander
" Mrs Mary, wid John, dressmaker, 10 Groulx lane
" Mrs. Thos., grocery, 663 St James
" O. G., clerk, 35 Belmont
" Oscar, machinist, 170 Ann
" Peter, plumber, bds 730 Lagauchetière
" Philias, laborer, 245 Seigneurs
" R. L., clerk C.P.R., 1008 St James
" Robert, clerk, bds 58 Jacques Cartier sq
" Robert, clerk, 199a St Urbain
" Robert, engineer, 27 St Charles Borromée
" Robert S., bookkeeper, 67 Duke
" S. H., of B. & S. H. Thompson & Co., res Birmingham, England
" S. de C., The Standard Agency Company, res Petit Village Turcot
" Thomas, carter, 76 St Felix
" Thos., carter, 663 St James
" Thos. laborer, 25 Busby
" Thos., engineer, 126 Vitré
" Toussaint, stenographer, 279 St Hubert
" W. Jas., blacksmith, 81 Conway
" W. R., boots and shoes, 100 McGill, h 38 Victoria
" Wm., cabinetmaker, 459 Seigneurs
" Wm., cooper, 349 Grand Trunk
" Wm., storeman, r 169 St George
Thomson A. T., clerk, 502 St Urbain
THOMSON ADAM G., grain and freight broker and general commission merchant, 1 Corn Exchange, 39 St Sacrament, h 89 Mackay
" Abraham B., foreman, 290 Manufacturers
" Alex., shorthand teacher, room, 20 Mechanics Institute, 204 St James, h 1604 Sherbrooke
" Alex., warehouseman, 502 St Urbain
" Alfred, clerk, 6 Cathcart
" C. M., of Jos. Thomson & Co., 290 Guy
THOMSON D. G., superintendent Montreal Transportation Co., 14 Custom House sq, h 2802 St Catherine
" David, clerk G.T.R., 79 Favard
" F. X., plumber, 2528 Notre Dame
" Frederick, electrician, 74 Councillors
THOMSON J. S., & CO., real estate and general auctioneers, 184 St James
" Jas., storeman, 129 Congregation
" James S., of J. S. Thomson & Co., 392 St Denis
" John, asst agent C.P.R., 1143 Notre Dame
" John, laborer, 60 Delorimier av
" John, miller, 113 Mountain

ROOFS REPAIRED
MONTREAL ROOFING COMPANY,
Corner LATOUR ST. and BUSBY LANE.
Telephones: Bell 130, Federal 1602. P.O. Box 902.

THOMSON JAMES, & CO.,
Cabinetmakers and Upholsterers, Manufacturers of
Office and Store Fittings and Show Cases, to order,
Bell-Telephone 8169. 290 Guy

Thomson Line of Steamships to London and Newcastle, Robt. Reford & Co., agents, 23 and 25 St Sacrament
THOMSON MALCOLM, sec-treasurer Edwardsburg Starch Co., 23 St John, h 93 St Famille
" Miss M., corset maker, 28 St Antoine
" Mrs. M., wid John, 11 Belmont
" Peter, 104 Mignonne
THOMSON ROBERT, agent Boston Anæsthetic Co., 27 St Chas Borromée
" Robert, missionary, 79 Favard
" W. J., of Hall, Thomson & Hall, 72 Shuter
Thorburn Mrs. Marjorie, wid John, 11 Brebœuf
" W. G., railway advertising agent, 1698 Notre Dame
Thorneloe R. C., with R. C. Jamieson & Co., res 55 Phœnix, Lachine

THORNING OTTO,
Shipping and Commission Merchant, Marine Insurance Agent.
32 St Sulpice st
Bell Tel. No. 2555,
h 169 Mansfield

Thornley F. William, laborer, 20 Soulanges
" James, laborer, 59 St Etienne
Thornton E. S., prof of music, 302 Dorchester
" Mrs. Jane, wid Wm., 109 St George
" S., clerk, 139 St Alexander
" Thos., carter, 1 0a Duke
Thorpe A., confectioner, 119 Bleury, h 119½ do
Thouet Theophile, trader, 86 St Louis
Thouin Adelard, laborer, 718 St Catherine
" Amédée, collector, 213 St André
" Azarie, bricklayer, 364 Fullum
" Benoni, shirt maker, 26 St Alphonse
" Camille, hotelkeeper, 91a Drolet, h 205 Roy
" Chas., bookkeeper, 3 2 Logan
" Chas., cigarmaker, 411 Maisonneuve
" Damase, grocer, 674 Mignonne
" Eph., carter, 406 Champlain
" Ernest, cigarmaker, 12 St Pierre lane
" F. X., cigarmaker, 326 Amherst
" Fabien, laborer, 224 Frontenac
" Gédeon, carter, 282 Maisonneuve
" Hormisdas, laborer, 209½ Visitation
" Hormisdas, laborer, 362 Fullum
" J. Bte., blacksmith, 289 Cadieux
" Janvier, laborer, r 395½ Beaudry
" Jean Bte., carriagemaker, r 556 St Denis
" Jos., butcher, 61 Visitation
" Jos., laborer, 230 Frontenac
" Jos., leather cutter, r980 Mignonne
" Jos., painter, 248 Montcalm
" Joseph, carpenter, 127 Logan
" Joseph O., joiner, 161 Maisonneuve
" Lazare, laborer, 334 Fullum
THOUIN LOUIS G., groceries, provisions and grain merchant, 37 and 39 Lacroix
" Mrs. Marceline, wid Venance, 23 St Claude
" Ovide, clerk, 37 Lacroix
" Pierre Anastase, barber, 85 Champ de Mars
" Vital, 124 Craig
" Vital, hotelkeeper, 9 Bonsecours
" Zotique, confectioner, Bonsecours market, h 980 Mignonne
Thouret Emil, of Thouret, Fitzgibbon & Co., 215 Greene av, Town of Cote St Antoine

THOURET, FITZGIBBON & CO.
(Emil Thouret, Michael Fitzgibbon, Fr. Schafheitlin),
Importers of European Dry Goods, Woollens and Tailors' Trimmings, Fine Leather and Felt Shoes, Slippers, &c.
Foreign House in Berlin, Germany; Montreal, 140 McGill. P.O. Box 1744
Bell Tel. 936. Fed. Tel. 489

Throsby W. Geo., surgeon dentist, 11 Phillips sq
Thrower Alf. Page, bds 897 Dorchester
Thuot Chas., laborer, 236 Panet
Thurgood Jos., storeman, 257½ St Urbain
Thurlow Wm., engineer, 152 Dalhousie
Thurnburn Henry, baker, 667 Mignonne
Thurston Chas. E., of I. D. Thurston & Co., 87 St Famille
" E. C., 160 Mance
" E. H., wholesale manufacturer of fine boots and shoes, 743 Craig
" George, laborer, 12 Coté av
THURSTON I. D., & CO., fine boots and shoes, wholesale only, off St Sophie
" I. D., of I. D. Thurston & Co., 160 Mance
" Olivier, telephone inspector, 743 Charlevoix
Thyer James Wm., gunsmith, 41½ Cadieux
Tibbey Henry J., shoemaker, 16½ Latour
Tibi Jean Bte., cook, r 613 Albert
Tickel Peter, cigar packer, 32 St Antoine
Tickle Peter, machinist, 227 Hibernia
Tidmarsh S. J., bookkeeper, 32 Mackay
" Sam., customs officer, 32 Richmond sq
Tiecke Louis, brass spinner, 1 2 Canning
Tierman Peter, 86 St Elizabeth
Tierney Chas., of C. & J. Tierney, 59 Berthelet
" & J., news & pot, 629 Craig
" Edward, carter, 52 Colborne
" F., varnishmaker, 105 Quesnel
" Henry, tailor, 59 Berthelet
" Hugh, laborer, 13 St David lane
" James, shipper, 112 St Hypolite
" John, of C. & J. Tierney, 59 Berthelet
" K., laborer, 51 Voltigeurs
" Miss T., dressmaker, 59 Berthelet
" Mrs., wid John, 116 Quesnel
TIFFIN HENRY J., 318 St Paul, h 151 University
Tiger Arthur, laborer, r 86 Murray
" Tea Co. (The), 2153 Notre Dame
Tigh James, 13 Brunswick
Tilley Edward, printer, 23 Railway track
" Edwin H., printer, 92 Lusignan
" F. W., salesman, 15 Closse
Timmis John H., sec treas City Printing & Publishing Co., 94 Cathedral

TIMMONS & CO.,
Mnfrs. of the Only Genuine English Ginger Beer, 306 Craig

Timmons Jas. J., of Timmons & Co., 31 Perthius
" Mrs. B., wid Pat., 153 Colborne
Timms Wm., laborer, 58 Forfar
" Wm., tra er, 22 Forfar
Timpare Ferdinand, laborer, 340 Fullum
Tindall Thomas, house and sign painter, 198 Bleury, h 48 Osborne
Tinelle Adolphe, laborer, 128 Jacques Cartier
Tint A., plumber, 15a Taillefer av
" Leo., fur cutter, 35 St Philip
Tiphane Louis, bookkeeper, 77 Rivard
" F. H., manufacturers' agent, 40 St Sacrament
Tipping Hugh, engineer, 26 Imperial av
Tisdale John, rubber worker, 97 Dorchester
" Thomas, laborer, 618 Mignonne
Tison Alphonse, laborer, 98 Visitation
" Benj., joiner, 429 Lagauchetière

PHŒNIX FIRE INSURANCE CO. OF HARTFORD.
Claims Promptly Settled and Paid. | 114 St. James St., Montreal. | Over $25,000,000 Paid to Date.

TISON C. C. L., groceries, wines, liquors and provisions, 2438 Notre Dame, h 2440 Notre Dame
" Chas., engraver and die sinker, 1601 Notre Dame, h 145 St Elizabeth
" J. B. A., clerk, 7 Rivard
" J. Benjamin, gardener, 482 Wolfe
" J. Bte., joiner, 7 Rivard
" Jos., carter, 296 Jacques Cartier
Titleson Benj., laborer, 46½ Jurors
Titrent Jean M., moulder, 148 Sanguinet
" Mrs. Eliza, dressmaker, 148 Sanguinet
Toban Edward, blacksmith, 21 Chaboillez
TOBIN ED., hardware and house furnishings, 2136 Notre Dame, h 36 Desrivières av
" Edward, laborer, 353½ Wellington
" Joseph, painter, 220 St Elizabeth
" Richard, clerk G.T.R., 142½ Dalhousie
" Richard, laborer, 142½ Dalhousie
" Wm., laborer, r 144 Richardson
Toby Wm. F., jeweller, 330 St Antoine
Tocco Felix, 132 Jacques Cartier
Todd Geo., customs officer, 44 St Hypolite
" H. W., cont traveller, 11 Burnside place
" J., caretaker Ottawa building, 246 St James
" John, machinist, 92a Delorimier av
" Mrs. C., wid Thomas, grocery, 382 and 384 Hibernia
" Thomas, clerk, 69 Coursol
" Wm., custom house officer, 44 St Hypolite
Toderowsky R., tailor, 82 St Maurice
Todorofsky Michael, tailor, 512c St Dominique
Toiseau Ed., clerk, 173 Dorchester
Tolan James, engineer, 88 William
Toland John, fireman, 7 Paris
" Miss Ann, 9 St Alexander
Tolhourst Mrs. L., wid Jas., 5 Grothé
Tollington Chas., tea and coffee agent, bds 68 Cathcart
" Geo., baker, 68 Cathcart
Tollstrap Mrs. F., wid Chas., 32 Rivet
TOLMIE MURDO, carpenter and builder, 149 Bishop, h 162 St Luke
Tomakaito Kairo, musician, 243 St Charles Borromée
TOM BROWN BOOT AND SHOE STORE, Geo. Wilson, proprietor, 1881 Notre Dame
Tom Hop Lee, Chinese laundry, 2418 St Catherine
Tomarro Nicholas, trader, 88½ St Elizabeth
Tombs John, tailor, 161 Canning

TOMBYLL R. N.,
MANUFACTURER of
Parlor Suites, Easy Chairs and Lounges, Wire Springback a Specialty,
566 and 568 Craig, cor Place d'Armes,
h 140 Durocher

TOMBYLL T., & CO., cigars and tobacco, 130 St Lawrence
" T., of T. Tombyll & Co., 140 Durocher
Tomilty Mrs. M., wid Peter, 707 Mignonne
Tominey Jos., boilermaker, 71 Nazareth
Tomkins Albert, saddler, 183 McCord
" John, shunter, 19 Colerane
" Joseph, vestry clerk St George's church, 15 Stanley
" Miss Louisa, 45 Durocher
" W. C., clerk G.T.R., 15 Stanley
Tomlinson John, clerk, 56 Tupper
" Jos., confectionery, 119 and 119½ St Antoine
Tommins James, laborer, 225½ St Martin
Tompton Edw., piano rep, 257 St Hypolite
Toms Lewis W., of Miller Bros. & Toms, 801 Dorchester
Toner Michael, machinist, r 198 Ottawa
Tonkin Chas., bdg hse, 1856 Notre Dame
Toohey John, grocer, 78, 82 and 84 Champlain, h 84 do
" John, messenger, 58 St Elizabeth
Tooke B., of Tooke Bros., 751 Sherbrooke, summer res Pointe Claire

TOOKE BROS.,
Shirt and Collar Manufacturers,
518 to 528 St Paul

Tooke John, bookkeeper, 70 Aylmer
" Mrs. Margaret, wid Thomas, 68 Aylmer
TOOKE RICHARD J., gents' haberdashery, 177 St James, branch at 1547 and 1549 St Catherine, h 227 Peel, summer res Vaudreuil
Toole Hugh, laborer, 75 Murray
Toomey Jeremiah, laborer G.T.R., 120 Centre
" Jos., laborer, 118 Centre
Topp Francis, advocate, 18 Latour
" John, mnfr of boots and shoes, 743 Craig, bds 18 Latour
Toranto Vincent, 27 St Louis
TORONTO GLOBE AGENCY, Thos. H. Turton, agent, 217 St James
" Lithographing Co., Geo. E. Mawley, agent, 217 St James

TORONTO RADIATOR MFG. CO, "Safford" Radiators, H. McLaren & Co., 30 St Frs. Xavier st. *See Adv opp p 666*

TORONTO MAIL, John A. Boyd, Montreal correspondent, P.O. box 227, or G.N.W. Tel bldg

TORRANCE DAVID, & CO.,
(John Torrance, John Torrance, jun., Wm. M. Macpherson, Quebec),
General Agents for the Dominion Line of Royal Mail Steamships to LIVERPOOL and BRISTOL.
OFFICE 8 Hospital st,
Warehouse 34 to 38 Duke st

Torrance J. F., clerk, 100 St Alexander
" James, real estate agent, 16 St John, h 152 Mansfield

TORRANCE FORBES,
MANUFACTURERS' AGENT,
Carpets, Oil Cloths, Linoleums, Rugs, Macintosh Clothing, Curtains, Plushes, etc.,
16 St John, h 52 Fort

Torrance John, sen., of David Torrance & Co., 100 St Alexander
" John, jun., of David Torrance & Co., 100 St Alexander
" John, engineer, 9 Colerane
" Mrs. Jane A., wid rev John, 16 Victoria
" Mrs. Mary, wid John, 16 Drolet
TORRANCE W. F., agent International Canal Line coal and naval stores, 1761 Notre Dame, coal depot 1 St Martin, res The Sherbrooke, 1018 Sherbrooke
Torton John, machinist, 515 Seigneurs
Tott Geo., laborer, 139 Shaw
Touchet Mrs. D., wid L. D., 32 Panet
Touchette Alfred, laborer, 124 Lagan
" Damase, laborer, 121a St Lawrence
" Joseph, laborer, 198 Frontenac
" Louis, shoemaker, 34 Cuvillier
" Michel, carpenter, 117 Workman
" Miss Philomène, dressmaker, 584 Albert
" Samuel, laborer, r 591 St Hypolite
" Wilfred, watchman, r 152a Maisonneuve
" Xavier, soapmaker, 261 Drolet

GRAVEL ROOFING
MONTREAL ROOFING COMPANY,
Cor. LATOUR ST. & BUSBY LANE.
Telephones: Bell 130, Federal 1602. P.O. Box 908.

Tougas Charles, laborer, 120 Logan
" E., vice-pres, Alpha Iron works (Ltd.), 77 St Hubert
TOUGAS EDMOND, groceries and provisions, 660 Ontario, h 662a do
" Eusèbe, of P. D. Dods & Co., 74 University
TOUGAS ISIDORE, groceries and provisions, 741 St Catherine, h 61½ Dufresne
" Jos., grocer, 86 Logan
" Jos., laborer, 133 Poupart
" Joseph, packer, 32 Chateauguay
" Joseph, groceries and provisions, 141 Iberville
" L., clerk, 12 Notre Dame de Lourdes
" R., butcher, 325 Centre, h 321 do
" Raphael, 308 Plessis
TOUGH JOHN, cashier Shedden Co. (limited), 188 St James, h 105 Stanley
Toulon Mrs. F., wid H., 518 St Urbain
Toupin Alexis, hotel, 747 and 749 Notre Dame
" Alphonse, excise officer, 436 Rachel
" Arthur, grain merchant, 953 St James
" Arthur, grain merchant, 348 St Hypolite
" Félix, bds Jacques Cartier hotel, 21 Jacques Cartier sq
" Ferdinand, barber, 755 Notre Dame, h 749 do
" Miss Elmire, dressmaker, 136 St Elizabeth
" Miss Zoé, fruit store, 418 Laval av
TOUPIN OVILA, restaurant keeper and tobacconist, 703 Craig, h 2 Hermine
TOUPIN REV J., St Patrick's presbytery, R. C., 770 Dorchester
TOUPIN STANISLAS, groceries and provisions, wines and liquors, wholesale and retail, 271 Seigneurs, bds 273 do
" Télesphore, engineer, 35 Payette
" Théophile, clerk, 77 Barré
Tourangeau Alias, laborer, 48 Lusignan
" Elie, cabinetmaker, 2180 Notre Dame
" J. E., printer, 61 Versailles
" Jos., laborer, 364 Frontenac
" Louis, agent, 559 Rachel
" Ludger, laborer, r 550 St Hypolite
" Maxime, laborer, 12 Seaton
" Nap., of N. Tourangeau & Co., 20 St André

TOURANGEAU NAP., & CO., Manufacturers of HAT and CAP BLOCKS, Diploma and Medal, London Exhibition, 1886, First Diploma and Bronze Medal, Toronto Exhibition, 1887. Articles for Gymnasts, 716 Craig

Tourangeau Raoul, clerk, 2318 Notre Dame
" Rodolphe, tailor, 2318 Notre Dame
" X., laborer, opp 16 Cuvillier
" Z., of Bigras & Tourangeau, 121 Champ de Mars
Tourgis P. H. W., patent medicines, 667 St Lawrence
Tournel Alex., joiner, 11 Providence
Tourneur E., carter G.T.R., 21 Payette
Tourville Alexis, shoemaker, 353 Visitation
" Amédée, butcher, 67 Seaton
" Arthur, of Tourville & Co., 36 Berri
" Chas., painter and grainer, 199 Aqueduct
" Chas., carpenter, 6 Parker
TOURVILLE & CO., lumber merchants and props Pierreville Steam Mill, Pierreville; Steam Mill, Nicolet, and Steam Mill, Louiseville, room 25 Imperial building, 107 St James
" Henri, shoemaker, 247 Montcalm
" hon Louis, of Tourville & Co., 36 Berri, summer res Pierreville Mills
" Joseph, shoemaker, 215 Lafontaine
" Louis, tobacconist, 231 Lafontaine
" Magloire, shoemaker, 731 Notre Dame
" Magloire, 353 Visitation
" Maxime, shoemaker, 367 Montcalm
" Miss Elmire, 411 Amherst
" Napoléon, shoemaker, 311 Logan
" Philias, storeman, 343 Montcalm
" Rodolphe, of Tourville & Co., 36 Berri
TOUSIGNANT NAPOLEON, fancy and staple dry goods, 295 St Laurence, h 28 Albina
Toussaint Ferd., laborer, 369 Visitation
" Frédéric, 278 St Christophe
" Jos., carter, 56 Pichette
" Julien, bricklayer, 324 Shaw
Toutant Jos., clerk, 238 Montcalm
Touzel Alf., clerk, 292 St Hypolite
Tovel Thomas, blacksmith, 75 Ryde
Tovey F. H., clerk Bank of Toronto
" H D., bank clerk, 200 St James
Towers Hubert, laborer, 105 St Maurice
" John J., com traveller, 71½ Argyle av
" W. C., of Matthews, Towers & Co., 237 University
Towle & Michaud, manfrs of fire and water proof Paints, and Victoria roofing paint, office 1334 St Catherine, factory 220 Delorimier av
Towner D. C., clerk, 384 Visitation
" David, 105 Drolet
Townsend Ed., conductor G.T.R., 101 Congregation
" J. E., clerk G T.R., 63 Ryde
" S. B., clerk, bds 23 St Denis
" Sam., bookkeeper, 23 St Denis
TOWNSEND WALTER, railway supplies, 157 St James, summer res St Anne
Townshend G. E., bedding, 2306 St Catherine, h 2308 do
TOWNSHEND J. E., bedding and wire spring beds, 1 Little St Antoine
" Stonewall, bds 777 St James
Townsley Joseph, supt C.P.R. Telegraph construction, 4 Hospital, h 451 Laval av
Toyle Michael, laborer, 16 Dufresne
Tracey D., grocer, 421 Wellington, h 423 do
" Ed. L., carter, 175 Maisonneuve
" J. F., clerk C.P.R., 175 St James
" James, hotelkeeper, 890 Ontario, h 888 do
" Miss Anna, dressmaker, 139 St Chas. Borromée
" Wm., undertaker, 2065 Notre Dame, h 2063 do
Tracy Hugh, saloon, 4 Chaboillez sq

TRADE BULLETIN (THE), Financial, Commercial and General Produce Review, Published weekly by H. MASON, 6 Beaver Hall hill

TRADE REVIEW (THE), Financial and Insurance Record, HENRY HARVEY, Publisher and Proprietor, 769 Craig st

TRAFALGAR INSTITUTE, Miss Grace Fairley, principal, 83 Simpson; A. F. Riddell, secy, 22 St John
TRAFALGAR NURSERIES, Cote des Neiges, A. Martin, florist and decorator, prop, 2508 St Catherine. *See Adv p*
TRAFFIC AUDITOR'S OFFICE G.T.R., J. F. Walker, traffic auditor, 130 St Etienne
TRAFFIC MANAGER'S OFFICE G.T.R., 130 St Etienne
Trafford George, laborer, 13 Dowd
" Wm., clerk, 14 Anderson
Tragesser rev M. George, Church of the Religieuses Hospitalières, and chaplain to patients of the Hotel Dieu, Pine av
Trahan Charles, carpenter, Monet lane
" Jos., painter, 747 Mignonne
" Jules, laborer, 69 Leroux
Trainer James, carter, 164½ Canning
" John, laborer, 44 St Maurice
" Joseph, moulder, 71 Delisle
Tranchemontagne Elie, sec hand store, 44 St Dominique

H. RICHARDSON RICHARDS,
OFFICE, 69 TEMPLE BUILDING, 185 ST. JAMES ST., MONTREAL.
REAL ESTATE, LOANS, &c.

Tranquille Mrs. Louise, wid Pierre, r 2619 Notre Dame
Trapnell James, moulder, 146½ Dalhousie
Trapner Jacob, carpenter, 116 Richardson
Traquair G. C. G., ins clerk, 26 Fort
" J. L., draughtsman, 26 Fort
TRAVELERS' LIFE AND ACCIDENT INSURANCE CO., of Hartford, Conn., William Hanson, chief agent, rooms 7 and 9 Temple building, 185 St James
TRAVELERS LIFE AND ACCIDENT INSURANCE CO., of Hartford, Conn., Wood & Evans, city agents, 1776 Notre Dame. *See Adv inside back cover*
TRAVELLERS ASSOCIATION, ANGLO-AMERICAN, GEO. K. DEAN, manager, Temple building, 185 St James
Travers Robert, driver, 224 St Martin
" William, driver, 243 St Martin
Trayner John, trader, 16 St Patrick
" Mrs. Martha, wid James, 39 Cotté
Trayner John, brass polisher, 361 Wolfe
Treadway Daniel, laborer, 583 St James
Treanor Mrs G., wid P., bdg house, 75 Jurors
TREASURER'S DEPT C.P.R., W. Sutherland Taylor, treasurer, Windsor station
TREASURER'S DEPT G.T.R., Robert Wright, treasurer, 130 St Etienne
Treggett Geo., clerk, 14 Bayle
Treleaven Mrs. Isabella, wid John, 38 City Councillors
Tremaine W., clerk G.T.R., 1 Winning
Tremblay Achille, joiner, 298 Drolet
" Adolphe, carter, 62 Berard
" Agapit, mason, 37 St Hypolite lane
" Alex., carpenter, 132 Canning
" Alex., laborer, 29 Brock
" Ant., laborer, 664 St Catherine
" Ant., laborer, 78 St Germain
" Arthur, tailor, r 280e Panet
" Arthur, joiner, 38 St Paul
" Arthur, clerk, 259 St Antoine
" Athanase, laborer, 1056 Notre Dame
" Auguste, carpenter, 478 Centre
" Barthelémi, carter G.T.R., 60 Lusignan
" Blais, laborer, 53 Delisle
" Charles, carter, 513 St Hypolite
" Charles, joiner, 568 Rivard
" Cléophas, laborer, 49 Darling
" Clovis, carpenter, bds 1452 Notre Dame
" Donat, carter, r 980 St James
" E., joiner, 190 St Christophe
" E., printer, 21 Papineau sq
" Edouard, stonecutter, 323 Beaudry
" Edouard, joiner, 86 Cuvillier
" Elzéar, joiner, 67 St Catherine
" Emile, laborer, 1464 Notre Dame
" Euclide, M.D., physician, 458a Rachel

TREMBLAY F., Planing and Saw Mills and Manufacturer of Doors, Sashes and Blinds, Mouldings, etc., Turning, Shaping & Joiner's Work of Every Description, 43 Basin st Bell Tel. 8426, Federal Tel. 1179

Tremblay F., of Tremblay & Mathieu, 51 Metcalfe av, Town of St Henry
" Félix, laborer, 336 Cadieux
" Frs., laborer, 15 St Alexis
" Frs., grocer, 93 St Catherine, h do
TREMBLAY FRANCOIS NIL., carriage and sleighmaker, 349 and 351 William, h 349 do. *See Adv p 799*
" George, agent, 182 Pantaléon
" George, blacksmith, 329 Moreau
" Geo., baker, 9 Fortification lane
" Geo., carpet cutter, 86 St George
" Geo., laborer, 901 Mignonne
" George, laborer, opp 30 Cuvillier
" Gilbert, carpenter, r 11 Knox
" Gilbert, flour and grain merchant, 102 Foundling, h 28 St Elizabeth
Tremblay Gilbert, laborer, 681 Grand Trunk
" Honoré, clerk, 58½ Chabollez
" J. Bte., foreman, 56 Lacroix
" Jos., carter, 10 St Martin
" Jos., laborer, 81 Water
" Jos., laborer, 104 Ann
" Jos., printer, 551 Sanguinet
" Jos., laborer, 90 Frontenac
" Joseph, joiner, 236 St Elizabeth
" Joseph, laborer, 202 Dufresne
" Joseph, carpenter, 483 Albert av
" Joseph, laborer, Monet lane
" Joseph, medical student, bds 91a Delorimier av
" Joseph, laborer, 90 Frontenac
" Joseph, shoemaker, r 148 Champlain
" Justinien, joiner, 566 Rivard
" Levi, of Jary & Tremblay, 381 Seigneurs
" Louis, carpenter, 2 Stadacona
" Louis, carpenter, 404 Rivard
" Louis, furrier, 123 St Félix
" Louis, laborer, 371 Notre Dame
" Louis, laborer, 92 Craig
" Louis, laborer, 16 Voltigeurs
" Lucien, laborer, 396 Ontario
" Lucien, carpenter, 169 Wolfe
" Lucien, joiner, 78 St André
" Marcel, bricklayer, 100 Parthenais
" Maxime, 22 Voltigeurs
" Maxime, carpenter, 795 Craig
" Michel, laborer, 851 St Dominique
" Miss Eliza, 84 Jacques Cartier
" Miss Elmire, 171 Plessis
" Miss Emelie, dressmaker, 1056 Notre Dame
" Moïse, laborer, r 162 Champlain
" Mrs., bdg hse, 483 St James
" Mrs. C., wid J., 68 St Martin
" Mrs. Christine, wid Grégoire, 133 German
" Mrs. D., wid Jos., 7 Champlain
" Mrs. D., wid R., bdg hse, 53a Craig
" Mrs. Georgiana, wid Onésime, 184 Déséry
" Mrs. J., wid Noël, bdg hse 63 German
" Mrs. K., wid G., 26a St Dominique
" Mrs. Z., dressmaker, 178 St Antoine
TREMBLAY NAP., prop Hotel Tremblay, 46 St Peter and 315 Commissioners
" Néré, 249a St Elizabeth
" O., bartender, 315 Commissioners
" Octave, brakeman, 116 Grand Trunk
" Octave, laborer, 103 St Louis
" Onésime, laborer, 91b Plessis
" Ovila, grocer, 105 Moreau, h 113 do
" P. E., of Heroux & Tremblay, 26 Berri
" P. O., of Mathieu & Tremblay, 2679 Notre Dame
" Pamphile, carter, 210 Aqueduct
" Pamphile, carter G.T.R., 30 Forgue av
" Pierre, bricklayer, 223 German
" Rémi, grocer, 65 Craig, h 21 Papineau sq
" Rémi, boilermaker, 21 Papineau sq
" Télesphore, shoemaker, 10a St Pierre lane
" Thomas, blacksmith, 102 Congregation
" Thomas, carpenter, bds 2 Stadacona
" Wilfrid, hardware dealer, 237 Notre Dame
" William, carpenter, 68 Barré
" William, carpenter, 258 Pantaléon
" X., second-hand store, 370 Craig
" Zéphirin, 178 St Antoine
" Xavier, merchant, 64 Bonsecours
Tremblé Jos., policeman, 331 Champlain
Tremoule Geo., carter, 53 Archambault lane
" Mrs. Angèle, wid Paul, 201 Mignonne
Trempe A., clerk, 150 Craig
" Adolphe, butcher, 1056 Mignonne
" Adolphe, policeman, 1058 Mignonne
" Albert, driver, r 175 St André
" Anselme, cattle trader, 344 Frontenac
" Dolphis, grocer, 369 Amherst
" George, joiner, 106 Beaudry
" Henri, clerk, 379 Amherst
" Jos., clerk, 291 St André
" Louis, blacksmith, 879 St Catherine
" Louis, moulder, 13 Desalaberry
" Mrs. H., wid J., 379 Amherst
" Onésime, printer, 1150 St James
" Placide, clerk, 150 Craig

ASPHALT FOR FLOORS OF BREWERIES, LAUNDRIES, WAREHOUSES, &c.
MONTREAL ROOFING CO.,
LATOUR STREET, Corner BUSBY LANE.
Telephones: Bell 130, Federal 1602. P.O. Box 768

Trench Wm., machinist C.P.R., 54 Iberville
Trenholme C. W., mining engineer, 59 Osborne
" Fred., milkman, 16 Marlborough
" William, 59 Osborne
Trenner William, driver, 452 Seigneurs
Trépanier Alph., joiner, 196 Plessis
" Alphonse, constable, 204 St Constant
" Alphonse, com traveller, 132 Maple
" Emile, agent, 117 Water
" Esdras, jun., carpenter, 6-2 St Lawrence
" Esdras, barber and cigars, 675a St Lawrence
" Gaudias, laborer, r 145 Montcalm
" Honoré, caretaker, 1592 Notre Dame
" Hormisdas, guardian, 223 McGill
" Joseph, carter, 64 St Martin
" Jos., joiner, 9 Allard lane
" Jos., blacksmith, 2 Parker
" Jos., foreman, bds 19 Commissioners
" Jos., laborer, 27 Wolfe
" Léon, glassblower, 334 Delorimier av
" Louis, laborer, 92 Craig
" Miss Louise, 53 Labelle
" Mrs., wid Sinaï, 93 Champ de Mars
" Mrs. A., wid Cléophas, 199 Panet
" Narcisse, polisher, 92 Maisonneuve
" Onésime, wood and coal, 626 St Lawrence
TRESIDDER & CO., cabinetmakers and upholsterers, 880 Dorchester
" J. B., advertising agent Star office, res Iberville, Que.
" James, lithographer, 66 Montana
" John J., teacher, 19a Balmoral

TRESTER H.,
Importer and Commission Merchant of Fancy Goods, China, Glassware and Musical Instruments,
298 St Paul st, h 54 Osborne,
P.O. Box 1730, Wholesale Only

Trester M., merchant, bds 58 Jacques Cartier sq
Trestler Charles F. F., M.D., of Trestler & Globensky, 78 St Hubert
TRESTLER & GLOBENSKY DRS., surgeon dentists, 1592 Notre Dame, opp Court house
Treverron John, laborer, 44 Colerane
Trew Colin, com traveller, 21 Sussex
Trickey Wm., laborer, 335 Hibernia
Triebel Frederick, millwright, 91 Forfar
Trigge Alfred H., clerk, 167k St Hypolite
Triggs François, brushmaker, r 41 Colborne
Trihey T. F., clerk, 388 St Antoine
" Thos., inspector Trust and Loan Co., 26 St James, h 388 St Antoine
" Thos., of End, Trihey & Co., 47 Coursol
Trim John, laborer, 185 Iberville
TRIMBLE THOMAS, 214 St James, h 119 Mackay
Trimoulé Paul, driver, 122 Iberville
TRINITY CHURCH, Church of England, rev Canon W. Mills, incumbent; Joseph Mitchell, sexton, cor St Denis and Dubord
Trombin Jos., laborer, 21 St Catherine
TROOP REV G. OSBORNE, M.A., rector St Martin's church, 476 St Urbain
Trotter A. C., stenographer and typewriter, 162 St James, h 56 University

TROTTER BROS.,
STORAGE,
BOND or FREE,
Custom House Agents,
V. R. Bond 29, Tel. No. 2,
153 to 161 Water st

Trotter Harold, bookkeeper, 56 University
" John, of Trotter Bros., 28 Fort
" Lewis, of Trotter Bros., office 153 Water

TROTTER LIONEL J.,
13 St John st,
Custom House & Forwarding Agent for all parts of Canada & United States.
Entries & Clearances promptly attended to. Storage Bond or Free.
Warehouse 153 to 163 Water st

Trotter Alfred jun., butcher, 28 St Antoine market, h 311 Richmond
" Alfred, sen., butcher, 28 St Antoine market, h 307 Richmond
" Augustin, mason, 11 St Adolphus
" Francis, joiner, 1496 Mignonne
" François, clerk, 41 Colerane
" Henri, clerk C. O. Beauchemin & Fils, res Laprairie
" J. Bte., cigarmaker, r 54 Albert
" J. Edmond, bookkeeper, 1209 Mignonne
" Magloire, 21 St Charles
" Napoléon, laborer, 56½ Panet
" Saul, saddler, 538 Grand Trunk
" Théo., laborer, 80 St Maurice
" Ulderic, mason, 909 St Dominique
Troude Wm., lithographer, 143 Young
Troughton Robert, fitter, 73 Condé
Trouillard Armand, plumber, gasfitter and coppersmith, 25 St Urbain, h 23 do
Troy Mrs. Ellen J., 42½ Jurors

TROY STEAM LAUNDRY CO.,
W. HENRY, Manager.
Tels.: Bell 666 and 9170; Fed. 542,
140 St Peter st cor Craig

See Adv opp Laundries in Advertisers Classified Directory

Troy William, carter, 293 Manufacturers
Truce Henry, carpenter, 83 Ottawa
TRUDEAU A., book and job printer, 165 Amherst
" A., baker, 143 Wolfe
" Alex., engineer, 21 St André
" Alex., engineer, 5 Ampleman lane
" Alexis, cigarmaker, 198 Dufresne
" Amable, laborer, r 139 Dufresne
" Arthur, joiner, 8 Fortier
" Arthur, carpenter, 154 Centre
" Azarie, barber, 405 Wellington
" Chas., guardian, 45½ St Dominique
" Chas., carter, 90 Plessis
" Cléophas, carter, 25½ St Hypolite lane
" Damase, milkman, 219 Lafontaine
" Edouard, clerk, 492 Lagauchetière
" F. X., tailor, 4 St Dominique
" Felix, clerk, 148 Champ de Mars
" Ferdinand, mason, 808 Sanguinet
" Guillaume, 328 Maisonneuve
" Isaïe, foreman, 72 Parthenais
" Israël, cigarmaker, 198 Dufresne
" Israel, joiner, 288 Fullum
" J. A., student, 1717 Notre Dame
" J. Bte., laborer, 19 Pantaléon
" J. H., travelling agent, 20 Guy av
" J. M. R., medical student, 1717 Notre Dame
" Jean, carter, 97a Plessis
" Jos., jun., laborer, 198 Dufresne
" Jos., sen., employee Gas Co., 198 Dufresne
" Joseph, com traveller, 19 Verchères av
" Joseph, fitter, 101 Campeau
" Joseph, 70 Fortier
" Joseph, joiner, r 245 Visitation
" Joseph, 332 St Constant
" Joseph, plasterer, 283 St Dominique
" Jos. Nap., bookkeeper, 330 St Constant
" Jules, jun., ass't clerk hay market, 2673 Notre Dame

PHŒNIX FIRE INSURANCE CO. OF HARTFORD.
114 St. James Street. **CYRILLE LAURIN & G. MAITLAND SMITH** Montreal Agents.

Trudel Jules, sen., shipcarpenter, 2676 Notre Dame
" Jules, farmer, 44 Seaver
" L., clerk, 167 St Elizabeth
" L., messenger Académie Commerciale Catholique de Montreal, Plateau av
" Léanore, laborer, 525 Notre Dame
" Louis, pilot, 8 Fortier
" Louis, stevedore, 32 Moreau
" Louis, laborer, 655 Grand Trunk
" Louis, carter, 396 Jacques Cartier
" Louis Arthur, conductor C.P.R., 591a Notre Dame
" Ludger, typewriter, r 63 Champlain
" Miss, 209 Murray
" Miss M., 131 Logan
" Moise, carriagemaker, 114b Dufresne
" Moise, shoemaker, 351 Panet
" Mrs. J., wid Bruno, 144 Vitré
" Mrs. Marguerite, wid Théophile, r 40 Berard
" Nar., laborer, 40 St Catherine
" Narcisse, laborer, 207 Lafontaine
" Noé., joiner, 525 Grand Trunk
" Octave, carter, 363 Jacques Cartier
" Olivier, joiner, r 2617 Notre Dame
" Ovila laborer, 55 St Catherine
" Ovila, driver, 22 Bronsdon lane
" Pierre, blacksmith, 101 Campeau
" Pierre, upholsterer, 169 Visitation
" Pierre, moulder, 285 Champlain
" Théodore, cabinetmaker, 330 Champlain
" Walter, painter, 360 Frontenac
" Xavier, machinist, 18 Grant lane
" X., cutter, 4 St Dominique
" Alphas. P. O clerk, 115 St Urbain
" Albert, com traveller, 157 St Constant
" Albert, nailmaker, 33 Chateauguay
" Albert, com traveller, 28 Montana
" Alexander, joiner, 490 Lagauchetière
" Alexis, boxmaker, 72 Maisonneuve
" Alfred, blacksmith, 88 Campeau
" Alfred B., nailer, 2184 Notre Dame
" Amable, trunkmaker, r 239 Visitation
" Antoine, laborer, 319 Montcalm
" Baptiste, blacksmith, r 120 Delisle
" Bruno, bookkeeper, 19 German
" Charles, blacksmith, 309 St Germain

TRUDEL & DEMERS
(Emile Trudel, Emile Demers),
Booksellers and Stationers, Importers of French Books and Religious Articles, Christmas and New Year Cards, Funeral Souvenirs, French Flowers, &c., Bell Tel. 9014. 1611 Notre Dame

Trudel Donat, clerk, 201 German
" Edmond, plumber, 231 Sanguinet
" Edmond, joiner, 245 Amherst
TRUDEL EDOUARD, contractor and joiner, 22½ Vallée, h 1122 Mignonne
" Emile, of Trudel & Demers, 1611 Notre Dame
" Ernest, tobacconist, 11 Marianna
" Eugène, boxmaker, 64 Nazareth
" Eusèbe, 12 Laberge lane
" F. X., contractor, 388 Rachel
" F. X., M.D., physician and surgeon, prof of the diseases of children, Victoria College, h 318 Craig
" Frs., baker, 120 Versailles
" Frs., driver, Providence
" François, 152 Ropery
" François, tailor, 173 Lagauchetière
" François X., laborer, 156 Ropery
" Gedéon, engineer, 89 Davidson
" George, clerk, 57 St Elizabeth
" George, plasterer, 198 Chateauguay
" George, laborer, 27 Providence
" Gilbert, clerk, 223 Jacques Cartier
" Henri, joiner, 175 Laval av
" Henri, tailor, 375 Laval av
Trudel Henri, chief editor L Etendard, 57 St Chas Borromée
" Horace, moulder, 248 Chateauguay
TRUDEL J. BOUTHILLIER, advocate, clerk Magistrates' court, 1538 Notre Dame, h 173 St Hubert
" J. Bte., laborer, r 106 Shannon
" Jean, laborer, r 575 Albert
" John, laborer, 265 Logan
" Joseph, carpenter, 47 Campeau
" Joseph, contractor, 167 St Christophe
" Joseph, painter, r 593 Albert
" Jos., cabinetmaker, 1186 St Lawrence
" Joseph, laborer, 86 Workman
" Joseph, laborer, r 77 Groulx lane
" Joseph, shoemaker, 5 Widow's lane
" Léonard, driver, 274 Panet
" Louis, carpenter and joiner, 456 Centre
" Louis, tobacconist, 1526 St Catherine
" Ludg r, carter, 382 Champlain
TRUDEL MARC, real estate agent and valuator, 74 St James, h 21½ Latour
" Miss E., dressmaker, 41 Chabollez
" Miss Louise, seamstress, 67 St Sulpice
" Mrs. E., wid Charles, 238 Dufresne
" Mrs. M., wid Alph., 738 St Denis
" Mrs. Malvina, wid Olivier, 313 Lafontaine
" O., machinist, 194 Sanguinet
" Octave, printer, 153c Jacques Cartier
" Olivier, baker, 61 St Catherine
" Olivier, checker C.P.R., 232 Visitation
" Pierre, policeman, 558 Laval av
" Robert, conductor M. S. R. Co., 20 St Charles Borromée
" Simeon, laborer, r 155 Panet
" Tancrède, M.D., physician, 13 Notre Dame de Lourdes
" Tancrède, water department City hall, 1539 Notre Dame, h 13 Notre Dame de Lourdes
" Théodore, laborer, 106 Maisonneuve
" Thomas, laborer, 21 Louis Hypolite
" Wilbrod, laborer, 28 Taillefer av
" Zotique, carpenter, 562 St Hypolite
TRUE WITNESS, weekly annual subscription in advance, $1 00 by mail; D. M. Quinn, treasurer; J. P. Whelan, publisher and proprietor, 761 Craig
Truesdell Edmond, driver, 16 Fournier
Trussell James, gardener, Pine av
TRUST AND LOAN CO. OF CANADA, Major R. J. Evans, commissioner; Thos. Trihey, inspector; L. A. Cadieux, accountant, 26 St James
TRUTEAU A. C., baker, 275 Dorchester
" Alfred, restaurant, 99 and 99½ Vitré
" Edmond, baker, 275 Dorchester
" Eugène, bartender, 35 St Lawrence
" P., joiner, 5 Amherst
Tuck Arthur, printer, 25 Canning
" Frederick, clerk, 603 St Urbain
" Mrs. Emma, wid R., 486 William
Tucker Chs., shipper, 148 Drolet
" Edwin, proprietor Victoria Chop house, 167 McGill
" George, proprietor of Green Mountain balm, 429 Craig
" H., manufacturer, 223 Laval av
" Henry E., jeweller, 4 Evans
" John W., teacher, 31½ Balmoral
" Mrs., laundress, 525 Sanguinet
" Patrick, machinist, 82½ Colborne
TUCKER rev L. N., M.A., assist minister St George's church, Turkish Bath Institute, 140 St Monique
" Robert, laborer, 188 Iberville
" Samuel, warehouseman, Chabollez sq
" W. D., mechanical engineer, 147 Lagauchetière
" Wm., laborer, 53 St Charles
TUCKETT & SON, Hamilton, tobacco, C. N. D. Osgood, agent, 15 Hospital
Tudor H. E., bank clerk, 48 Crescent
" John, striker, 137 Charron
" Mrs. L. B., wid H. A., 48 Crescent
Tuff David, customs officer, 2 Lorne Crescent
Tuft Andrew, blacksmith, 26 Duke
" John, carter, 164½ Canning

METAL AND SLATE ROOFING Montreal Roofing Coy.,
TELEPHONES: Bell 130, Federal 1602. P.O. Box 909. Cor. Latour St. and Busby Lane

Tuggey Henry A., clerk, 120 Durocher
" Mrs. P., 120 Durocher
Tulliard Joseph, cook, 313 Laval av
Tully Frank, laborer, 390 Seigneurs
" John, clerk, 10½ Berthelet
Tumber Mrs. Sarah, wid Geo., 723 Dorchester
Tumbler Ross, furniture dealer, 140 Durocher
Tumity J. G., clerk G.T.R., 794 Dorchester
Tuness James, saw maker, 11 Dubord
Tunney John, laborer, 8 Busby
Turbide Jos., clerk, 14 Josephat
Turcot—, tobacconist and barber, 1931 Notre Dame, h Chabolillez
" A., 2636 Notre Dame
" Aug., painter, 297 Jacques Cartier
" & Bourgeault, (Auguste Turcot, Alph. N. Bourgeault), confectioners, 1502 St Catherine
" Auguste, of Turcot & Bourgeault, 297 Jacques Cartier
" Francis, laborer, r 104 St Martin
" Francis, millwright, 52 St Margaret
" Francis, butcher, 444 Centre
" H., restaurant, 2636 Notre Dame, h 2634 do
" Jos., butcher, 166 Maisonneuve
" Jos., 33 Desalaberry
" Jos. U., 490 Dorchester
" Mark, trader, 205½ Craig
" Mrs. M., wid Chas., 877 Mignonne
" Mrs. S., wid Henri, r 2206 Notre Dame
" Napoléon, tinsmith, plumber and roofer, 1253 St Lawrence, h 183 Carrières, Coteau St Louis
" Pierre, carter, 428 Maisonneuve
" Rémi, grocer, 228 Cadieux
" Rémi, grocer, 488 Lagauchetière
" Théodule, carter, 157 Craig
" Wilfrid, engineer, 142 Fulum
" Xavier, blacksmith, 71 Beaudry
Turcotte A., & Co., mrcht tailors, 1514 Notre Dame
" A., of A. Turcotte & Co., 1514 Notre Dame
" Alphonse, of Kent & Turcotte, res St Anne de Bellevue
" C., sewing machines, 811a Notre Dame
" Camille, clerk, 1525 Notre Dame
" Elzéar, shoemaker, 288 Montana
" Frédéric, laborer, 242 Dorchester
" hon Arthur, pothonotary Court house, 1677 Notre Dame, bds St Lawrence hall, 139 St James
" J. Bte., shoemaker, 301 Montana
" J Bte., med student, 416 Montcalm
" Joseph, lampmaker, 138 Visitation
" Jos., joiner, 27 St Emery
" Jos., tanner, r 202 St Charles Borromée
" Jos., milkman, 178 Dufresne
" Jules, laborer, 407 Jacques Cartier
" Jules, grocer, 185 Wolfe
" Laurent, carter, 417 Jacques Cartier
" Marc, trader, 205½ Craig
" Maxime, laborer, r 411 Plessis
" Miss Caroline, dressmaker, 256 Jacques Cartier
" Mrs. A., wid Hercule, dressmaker, 1608 St Catherine
" Nap., laborer, 181 Dufresne
" Narcisse, laborer, 70 Frontenac
" Narcisse, joiner, 156a Wolfe
" Nazaire, laborer, 10 Grant lane
" Noé, carter, 26 St David lane
" Olivier, bricklayer, 74 St James
" Paphnuce, storeman, 109 Moreau
" Peter, laborer, 50 Little Manufacturers
" Pierre, laborer, r 409 Plessis
" Solomon, laborer, 59 Leroux
" William, carter, 167 Frontenac
Turenne Geo., cigarmaker, 151 Dorchester
" Jos., cabinetmaker, 158 Railway track
" Mrs. Cécile, wid C., 14 Wolfe
" Mrs. E., wid Ls., 151 Dorchester
" Mrs. Eliza, wid Jos., 191 Manufacturers
Turf exchange, Jos. Pagé, prop., 18 Victoria sq
Turf house, wines, liquors and cigars, R. Arbour, prop, 629 and 631 St Lawrence, h 115 Roy
Turfus Robert, stableman, 135½ Wellington
" Thos., laborer, 29 Paris
Turgeon —, bookkeeper, 26 St Elizabeth
Turgeon Alph., brakeman G.T.R., 451 Grand Trunk
TURGEON B. M. O., accountant, and manager estate of hon J. L. Beaudry and Pratt, 16 Custom House sq, h 172 St Hubert
" Césaire, clerk, 146 St Christophe
" Cléophas, engineer, 11 St Louis
" Désiré, plumber, bds 35 Bonsecours
" Edward L., of Béique, Lafontaine & Turgeon, 51 St Hubert
" Ed., ins clerk, 191 St Denis
" Elzéar, shoemaker, 89 Campeau
" Etienne, grocer, 14 and 16 Manufacturers
" Eugène, clerk, 201½ St Denis
" François, millwright, 25 Chatham
" François Xavier, laborer, 192 Iberville
" Frs., millwright, 252 Chatham
" Frs. X., shoemaker, 203 Guy
" Geo., joiner, 336 Richmond
" Isaac, laborer, r 163 St Etienne
" J. H., clerk, Circuit court, res Terrebonne, Que.
" J. O., clerk, 172 St Hubert
" Jacques, laborer, 206 Plessis
" Joseph, baker, 252 Lafontaine
" Laurent, shoemaker, 50 St Ignace
" Ls., bdg hse, 101 St Hubert
" Miss Delphine, millinery, fancy and wax work, 2364 Notre Dame
" Mrs. Julie, wid Jos., 576 Lagauchetière
" Mrs. Modeste, wid J. O. A., 213 St Hubert
" Napoléon, leather cutter, 6 Market sq
" Pierre, shoemaker, 56 Dominion
" Saline, clerk, bds 356 Seigneurs
" Théophile, dry goods importer, 295 St Paul, h 11 German
TURGEON Z., merchant tailor, 77 St Lawrence, h 54 Albina

TURKISH BATH INSTITUTE, 140 to 144 St Monique st, near the "Windsor," F. E. McKYES, Manager

See Adv p 6

TURKISH DYE CO., Brayley, Sons & Co., proprietors, chemical dye manufacturers, 481 St Paul
Turmaine Narcisse, joiner, 5 Brebœuf
Turnage Thomas, laborer, 9 Dowd
Turnbull David, jun., turner, 138 Magdalen
" David, sen., conductor G.T.R., 134 Magdalen
" George M., jeweller, 236 Bleury
" J. F., bank clerk, 2430 St Catherine
TURNBULL JOHN, financial and managing director Canada Cotton Mfg. Co., 151 St James, h 263 Peel
" Lawrence, clerk, 6 St Charles
" rev John, 236 Bleury
" Ths. T., of T. T. Turnbull & Co., 7 Bishop
TURNBULL THOMAS T., & CO., railway and waterworks supplies, Bradley tinplate and sheets, standard railway culvert and drain pipes, &c., 68 Imperial building, 107 St James
" William, grocer, 70 Bourgeois
Turner A. D., 733 Sherbrooke
" Alexander, laborer, 31 Archambault lane
" Alfred, com traveller, 68 Hutchison
" C. D. D. clerk G.T.R., 262 St Luke
" B., tailor, 16 Chenneville
" C. W., mgr. the Home Fascinator Publishing Co., 95 Metcalfe
" Chas., gardener, 587 Rivard
" David, stonecutter, r 44 Bérard
" Edmond, laborer, 42 St Henry
" George, cabinetmaker, 440 St Patrick
" Henry, laborer, 375 Notre Dame
" James, engineer, 295 St Dominique
TURNER JAMES, engineer at John Lovell & Son's printing establishment, h 687 Albert
" James, foreman, 10 Fulford
" James, engineer, 694 Berri
" James, shoemaker, 93 Mountain
" John, grocer, 161 Island
" John, grocer, 263 Centre, h 261 do

JAMES M. AIRD, Bread Delivered Anywhere In City *And Outlying Municipalities,* Tels.: Bell, 1340 and 9013. Fed., 803.

Turner John, manager, 97 Laval av
" John A., clerk, 2641 St Catherine
" Kenneth, clerk, 806 St Urbain
" Mrs. Annie, wid R., 80 Shuter
" Mrs. Eliz., wid William, 106 Forfar
" R., grocer, 208 Magdalen
" R. D., com traveller, 134 St Luke
TURNER RICHARD, groceries and provisions, 605 Wellington
" Richard, telephone inspector, 263 Hibernia
" Robert, laborer, 145 St Dominique
" Robert, clerk, 55 Guilbault
" Robert, laborer, 25 Favard

TURNER, ROSE & CO.
(Now CAVERHILL, ROSE, HUGHES & CO.),
IMPORTERS of TEAS and GENERAL GROCERIES,
309, 311 and 313 Commissioners st, Cor St Peter

TURNER, ST PIERRE & CO. (W. H. Turner, Henri St Pierre), the Wanzer and New Home Sewing Machines, pianos and organs, 1437 Notre Dame
" W. G., agent, 99 Osborne
" W. H., merchant, 128 Laval av
" W. R., machinist, 10 Dumarais
" Wm., engineer, 95 Condé
" Wm., brassfinisher, bds 1204 St James
" Wm., laborer, 140 Railway track
" Wm., engineer, 229 Magdalen
" Wm., clerk, 669 Dorchester
" Wm. Geo., contractor, 806 St Urbain
" Wm. H., of Turner, St Pierre & Co., 128 Laval av
" Wm. J. N., head master Montreal Commercial school, 276 St Urbain, h 55 Guilbault
Turney H., polisher, 140 Canning
TURNPIKE TRUST, L. H. Sénécal, sec-treas, 181 St James
Turp Walter, laborer, 60 Delorimier av
Turpin John, laborer, 1 Panet place
" Louis, clerk, 27 Bishop lane
" Olivier, barber, 1750 St Catherine, h 13½ Brock
" Olivier, ladies' hairdresser and wigmaker, 1951 Notre Dame, h do
" W. J., & Co., stock brokers and commission merchants, 91 St François Xavier
" W. J., of W. J. Turpin & Co., 36 Shuter
" Zéph., hairdresser and tobacconist, 37½ Bleury, h 21½ St Urbain
TURTON THOMAS H., sen., agent Toronto Globe, 217 St James, h 50 Anderson
Tutelle office, Jos. E. Champoux, deputy prothonotary, S. C., Court house, 1577 Notre Dame
Tutill Geo., boilermaker, 236 Congregation
Tuzo J. C., photo lithographer, bds 117 St Paul
Twambley John, carpenter, 212 Bourgeois
Tweedie Chas., storeman, 1178 St James
" Henry, driver, 104 Shannon
" Miss Elizabeth, 49 Barré
" Wm., butcher, 32 St Antoine market, h 87 Turgeon, Town of St Henry
Twigg Charles, gardener, 15 Fournier lane
" John, moulder, 616 Wellington
TWOHEY E. H., deputy collector in charge United States customs office G.T.R. passenger depot, St James; and C.P.R. Windsor station, h 926 Dorchester
" Mrs. Mary, wid Wm., 69 Beaver Hall hill
Tyldsley Joseph, fitter C.P.R., 717 Notre Dame
Tyler Chas., brassfinisher, 90 Moulton av
" George, confectioner, 377 St Dominique
" Ignatius, brakeman G.T.R., 485 Centre
" R., sen., 959 Dorchester
" William, brassfinisher, 134½ Champlain
" William, confectioner, 569 Craig, h 567 do
Tymonds Charles, of Canada Glass Silvering & Bevelling Co., 65 Forfar
Tynan John, lockman, 11 McCord
" Thomas, laborer, 4 Grand Trunk
Tyndale Matthew, 185 St Urbain
" W. H., com traveller, 306 St Urbain
Tyo Alex., grocer, 184 Ropery
Typographe Canadien, J. A. Rodier, président; A. P. Pigeon, secrétaire financier et correspondant; V. S. Damie, secrétaire, 1796 St Catherine
Tyre Robert W., manager Northern Fire Insurance Co., 1724 Notre Dame, h 6 Bishop
Tyrrell James, clerk, 15 Plateau
" Stephen, gardener, 163 St Elizabeth
Tyson Mrs. Hannah, wid Henry, 207½ Bleury
Tzritsk H., tailor, 657 Dorchester
Ulbrich Chas. F., manager National Cash Register Co., 174 St James, h 41 Metcalfe
Ulley Chas., laborer, 22 Forfar
" George, carter, 22 Forfar
ULLEY J. J., importer of fine brushes and manufacturer of wire goods, 34½ Bleury and 364 Craig
" Jas., carter, 29 Forfar
" John, carter, 31 Forfar
" W., brush finisher, 11 Jules av
" William H., brush manufacturer, 58 Victoria sq, h 58½ do
Underhill C. S., bookkeeper, res Longueuil
Uniack Ed., laborer, 409 Parthenais
" Mrs. Kate, wid James, 7 Plessis
UNION ASSURANCE SOCIETY, of London, Eng., T. L. Morrisey, manager, Canadian branch, 55 St François Xavier
UNION BANK OF CANADA, G. H. Balfour, manager, 1763 Notre Dame
" Clothing Co., Gourley & Nolan, props, 1901 Notre Dame
UNION DES BRIQUETIERS, B. Brien, pres; Jos. Bleau, 1st vice-pres; C. Valin, 2nd vice-pres; Jean Goyette, secy.; Jos. Corbeil, treas; Pierre Deguire, collector; Jos. Royal, asst collector Benj. Bleau, marshal, 1796 St Catherine
" des Boulangers de Montréal, A. Thibaudeau, pres; G. Desmarais, sec; D. Brouillet, treas, 1796 St Catherine
UNION DES COMMIS MARCHANDS, — Séguin, president, 64 St Denis cor Dorchestér
" des Cordonniers Monteurs, 1796 St Catherine
" des Pressiers Imprimeurs, J. B. Parent, president, 1796 St Catherine
UNION DES TAILLEURS DE PIERRE, Emery Guilbault, pres; Zotique Laberge, sec; Jos. Brisson, treas; Jos. Labreille, cor-sec., 1796 St Catherine
UNION HAND LAUNDRY, J. H. Gendron, prop, 1851 St Catherine, agency 227 Plessis
UNION MARBLE AND GRANITE WORKS, C. A. MacDonell, proprietor, 59 St Alexander cor Lagauchetière

UNION MUTUAL LIFE INS. CO., of PORTLAND, MAINE, INCORPORATED 1848.
Walter I. Joseph, Manager, Montreal, Office, 30 St Frs. Xavier st,
Bell Tel. 2365

See Adv p 14

Union Nail works, Crathern & Caverhill, proprietors, St Gabriel Locks, Basin
" Typographique Jacques Cartier, J. A. Roche, president; H. Cardinal, secretary, 1796 St Catherine
UNION ST JOSEPH, J. B. A. Martin, president; Jos. Letellier, secretary, Alphonse Gosselin, treas, 1796 St Catherine
UNION ST PIERRE, Chas. Lavigne, president; Alph. Gosselin, treasurer; J. A. Martin, secretary, 1796 St Catherine
UNITARIAN CHURCH OF THE MESSIAH, rev W. S. Barnes, pastor; Thos. B. Heaton, caretaker, Beaver Hall hill

DAMP-PROOF CELLARS | **Montreal Roofing Company,**
Telephones: Bell 130, Federal 1602. P.O. Box 908. | LATOUR ST. Cor. BUSBY LANE.

UNITED FELT FACTORIES' WAREROOMS, Edward Schultze & Co., agents, 166 McGill
UNITED FIRE RE-INSURANCE CO. (Limited), of Manchester, Eng., Percy F. Lane, sup't Canadian branch, 81 and 82 Temple bdg, 185 St James
UNITED STATES AND CANADA EXPRESS CO., D. T. Irish, agent, 84 and 86 St Francois Xavier
UNITED STATES CONSUL GENERAL, hon Charles L. Knapp, consul general; P. Gorman, vice and deputy consul general, Ottawa building, 246 St James
UNITED STATES CUSTOMS OFFICES, E. H. Twohey, deputy collector in charge G.T.R. passenger depot, St James, and at Windsor st station, C.P.R.

UNITED STATES LIFE INS. CO.,
E. A. COWLEY, Manager,
Telephone 1828. 180 St James

Universal (The), G. W. Clarke, fancy goods, books, stationery, &c., 240 St James, h 949 Dorchester
UNIVERSITY LAVAL, Montreal branch, Faculty of Law, rev J. B. Proulx, vice rector; rev J. U. Ethier, secretary, 45 Jacques Cartier sq
UNIVERSITY LAVAL, Montreal branch, Faculty of Medicine, rev J. B. Proulx, vice rector; H. E. Desrosiers, M.D., secretary, 45 Jacques Cartier sq
UNIVERSITY McGILL COLLEGE, Medical Faculty, Upper University; Faculty of Arts, University buildings, 803 Sherbrooke
UNIVERSITY OF BISHOP'S COLLEGE, Medical Faculty, F. W Campbell, M.A., M.D., L.R.C.F. London, dean; George T. Ross, M.D., registrar; Robert Reinhardt, janitor, Ontario cor Mance
Unwin Mrs., wid John, 181a Chatham
Upham Mrs. P., wid E., 21 Mansfield
" rev A. G., pastor Olivet Baptist church, 1134 Dorchester
Upjohn Geo. Wm., printer, 596 Rivard
Upton Edward, timekeeper, 124 Bourgeois
" Edward, grocer, 104 and 108 Bourgeois
UPTON F., proprietor Merchants' lunch room, 24 and 26 Hospital
" George, night watchman New York Life bdg, 11 Place d'Armes sq
" Harry, travelling auditor G.T.R, bds 940 Dorchester
" Philip, foreman C.P.R., 836 Notre Dame
Urbain Abraham, carpenter, Monet lane
" Mrs. Angèle, wid Jos., 1119 Ontario
Urbakish B. Hugh, laborer, 6 Chenneville
Urique rev P. A., Séminaire de Philosophie, 1197 Sherbrooke
Urquhart A., 21 Cote des Neiges road
" A. A., of Holland Bros & Urquhart, 10 Youville
" A. E., stenographer, 10 Youville
" James, collector, 10 Youville
" James R, asst inspector weights and measures, 412 St Paul, h 273 Bleury
" John, engineer, 10 Youville
" Miss H. E., 54 Victoria
" Miss Marcella, 124 St Famille
" R., com traveller, 381 St Paul
Urwin R. W., clerk C.P.R., 296 St Martin
Usereau Jos, jun., carter, 21 Young
" Pierre, laborer, 122 Colborne
Usherwood J. T, of Jos. Usherwood, 296 St Urbain
USHERWOOD JOSEPH, house and sign painter, grainer, glazier, plain and decorative paper hanger, &c., 61 St Urbain
" Mrs., wid Jos., 57 St Urbain
Usher C. E. E., asst general passenger agent C.P.R., h 1348 Dorchester
Utley Miss M. H., 731 Sherbrooke
Utting Mrs. H., wid Wm., 2720 St Catherine
Vache Jos., joiner, 90 D'Argenson
Vachon Edmond, clerk, 34 St Louis
" Jos., baker, 153 German

VACUUM OIL COMPANY, of Rochester, N. Y., H. B. EVEREST, President; C. M. EVEREST, Vice-Prest.
Manufacturers of Highest Grades of Cylinder, Engine, Dynamo, Marine, and Railway Lubricating Oils.
ALFRED DUFFUS, General Manager, Canada Life Building, Toronto
MONTREAL BRANCH, Room 617 New York Life Ins. Building,
WM. J. CLEGHORN, Resident Agent, Tel. 1061

Vadebonceur Felix, carpenter, 127 Lagauchetière
VADEBONCŒUR LOUIS DOMINIQUE, merchant tailor, 2261 Notre Dame, h 195 Aqueduct
" Nap., bookkeeper, 205 St Hubert
" Treffié, livery stables, 180 Beaudry
Vadnais Abraham, painter, 13 Davidson
" Richard, laborer, 50½ Panet
Vague Antoine, laborer, 9 Grant
" Mrs. S., wid Colomb, 84 Amherst
Vail Samuel, shunter G.T.R., 130 Magdalen
Vaillancourt Alex, painter, 252 Amherst
" Alex., painter, 281 Amherst
" Alphonse, artist, 28 Robin
" Arthur, engineer, 98½ Common
VAILLANCOURT B., manager, 173 Jacques Cartier
" Benjamin, grain, 971 St Lawrence, h 969 do
" Benj., shoemaker, 142 Amherst
" Bruno, tailor, 120 German
" Chas., laborer, 254 German
" Edouard, driver, 424 Centre
" Edouard, agent, 243 Visitation
" Elzear, laborer, 2 Marianna
" Félix, clerk, 24 St Elizabeth
" Félix, carter, 564 Wolfe
" Firmin, horse dealer, 1185 St Lawrence
" François, laborer, 176 Poupart
" George, laborer, 211 St Constant
" Grégoire, contractor, 91 St Christophe
" Isidore, carpenter, r 280b Panet
" Israël, laborer, 296 Montana
" Israël, carter, r 49 Chaboillez
" J., plasterer, 107½ St Urbain
" J. A., com traveller, 90 Mance
VAILLANCOURT J. A., wholesale produce and provision merchant, 333 Commissioners, h 90 Mance
" J. Bte., laborer, 356 Beaudry
" Jean, joiner, 84 Cuvillier
" Jos., grocer, 400 Montcalm
" Jos., joiner, 49 Seaton
" Jos., joiner, 50a Montana
" Jos., joiner, 197 St Elizabeth
" Joseph, laborer, 577 Marie Anne
" Joseph laborer, 7 Tailleter av
" Magloire, carpenter, 151 Craig
" Moise, tailor, 402 Laval av
" Mrs. Parmelie, wid C., 119 St Rose
" Mrs., wid Raymond, 253½ St Dominique
" Mrs. A., wid John, 287 St Constant
" Octave, carter, 3 Market
" Onésime, shoemaker, 315 Panet
" Philéas, watchman, 506 St Dominique
" Philéas, milkman, 551 Rachel
" Réné, painter, bds 1940 St Catherine
" Stanislas, laborer, r 155 Panet
" Xavier, shoemaker, 336 Wolfe
Vaillant Fabien, joiner, 44 St André
VAILLANT J. A., groceries and provisions, 1247 St Catherine, h 1243 do
" Joseph, joiner, 258 Lafontaine
" rev J. A., Archbishop's palace, 873 Lagauchetière cor Cathedral
Vaillantigny Vincent, musician, 120 St Constant

PHŒNIX FIRE INSURANCE CO. OF HARTFORD.
Head Office, Canada Branch, **114 St. James St. Montreal.** *GERALD E. HART, General Manager.*

Vaillette Alexis, blacksmith, 49 Forgue av
" Mrs. Julie, wid Hubert, 66 Little Manufacturers
Vaillière Miss Mary, charwoman, 25 Duluth av
Valade Alfred, furrier, 416½ Jacques Cartier
" Antoine, laborer, 75 Lafontaine
" Auguste, carter, 204 Harbour
" Jos., clerk, 35 St Emery
" Jos., stonecutter, 641 St Dominique
" Joseph, bricklayer, 202 Chateauguay
" Joseph, barber, 22 Boyer
" Joseph, grocer, 637 St Dominique
" Joseph, laborer, 851 Rivard
" Louis, coachman, 6 Evans lane
" Louis, coachman, 323 St Urbain
" Miss Marie, laundry, 873 St Dominique
" Mrs., wid Ant., 75 Lafontaine
" Mrs. Aurélie, wid Louis, 18 Hunter
" Napoléon, barber, 1035 St James
" Odilon, laborer, r 591 St Hypolite
" Ovide, joiner, 599 Laval av
VALADE TELESPHORE, London house, 63 and 65 Chaboillez sq
" Toussaint, dry goods, 1036 St James and 438 Seigneurs
" Zéph., carpenter, 27 Pantaléon
Valancki Jacob, laborer, 40 Leduc Lane
Valarneau —, joiner, 93 St Rose
Vale Lawrence, laborer, 241 Ottawa
Valentaire Onésime, undertaker, 8 Cadieux
Valenthe Nicholas, bookkeeper, 319 Notre Dame
Valentin H., com traveller, 20 St Constant
Valentine Harvey, com traveller, 485 St Paul
" Henri, decorator, 20 St Margaret
" Michel, of Bartholdi & Valentine, 6 Mount Charles place
" Wm., laborer, 11 Jurors
" Wm., laborer, r 172 Peel
Valet Alphonse, mason, 85½ Visitation
Valeton F. A., ins agent, 4 Richmond sq
Valeur Albert, P. O. clerk, 83½ Sanguinet
" Chs., professor, 439 St Denis
" Claude, gardener and florist, 439 St Denis
" J. A., P. O. clerk, 288 Rivard
Valin Calixte, bricklayer, 3 Josephine
" Louis, pawnbroker, 24 Rolland
" William, driver, 311 William
Valiquette, — joiner, 218 Plessis
" A., of Bastien & Valiquette, 280 Wolfe
" A., grocer, 1069 Mignonne
" A. A., driver, 9 Providence
" Adélard, clerk, 1031 Ontario
" Alfred, carter, 1326 St Catherine
" Alfred A., of Valiquette & Valiquette, 62 Coursol
" Alph., contractor, 429 St Denis
" Alphonse, of Valiquette & Valiquette, 263 St Antoine
" Aristide, wood trader, 238 Maisonneuve
" Arthur, laborer, 26 Marie Joseph
" Benjamin, carter, 336 St Hypolite
" Calis, spinner, 202 Manufacturers
" Casimir, clerk, 16 Vitré
" Edouard, grocer, 121 Workman
" Felix S., grocer, 125 and 129 Centre
" G., laborer, 427 Rivard
" Isaïe, storeman, 424 Plessis
" J. Bte., carter, 373 Maple
" Joachim, plasterer, 150 Barré
" Joseph, barber, 1079 St James, res Village Turcot
" Joseph, carter, 332 St Hypolite
" Joseph, letter carrier, 435 Laval av
" Jules, agent, 216 Mount Royal av
VALIQUETTE L. R., furniture, 254 St Lawrence, h 252 do
" Louis, laborer, 274 Gain
" Louis, laborer, 163 Beaudry
" Louis, cigarmaker, 312 St Hypolite
" Ludger, bricklayer, 449 St Hypolite
" Mrs. A., wid F., 218½ St Elizabeth
" Mrs. M. L., wid Louis, 330 St Hypolite
" Mrs. Mary, wid Pierre, 147 St Elizabeth
" Nap., fireman, 1387 Ontario
" Napoléon, carter, 958 St Dominique
" Onésime, laborer, 53 Richette
" Philéas, painter, 367 Wolfe
Valiquette Philéas, com traveller, 8 Albina
" Philorum, clerk, 43 Barré
" Stanislas, master carter, 1036 St Lawrence
VALIQUETTE & VALIQUETTE (Alphonse & Alfred A.), proprietors of the Au Bon Marché, importers of fancy and staple dry goods, carpets and oil cloths, wholesale and retail, 1883 and 1885 Notre Dame. *See Adv p 372*
" Victor, storeman, 372 Panet
" Victor, grocer, 287 Logan, h 291 Logan
" William, laborer, 274 Gain
" Zotique, butcher, 289 Rivard, h 309 do
Valiquin Aldéric, carriagemaker, 419 Drolet
Vallée Alphonse, bookkeeper, 5a Cherrier
" Antoine, piano maker, 161 Montcalm
" Antoine, stamp dealer, 466 Lagauchetière
" Arch., firewood, 429 and 435 Maple
" Benjamin, laborer, 157 Chateauguay
VALLEE C., & FRERE, fancy and staple dry goods, 1139 Ontario
VALLEE C. & N., props White Elephant hotel, 1612 Notre Dame and 46 St Gabriel
" Charles, laborer, 294 Lagauchetière

VALLEE & CO.,
WHOLESALE AGENTS in
WINES, SPIRITS, LIQUORS,
GROCERIES and FRENCH PRODUCE
Tel. Bell 2899, 77 St Frs. Xavier.
Head office, rue du Faubourg Poissonniere, 123, Paris

Vallée Conrad, of Vallee & Frère, 5a Cherrier
" Cyrille, of C. & N. Vallée, 1612 Notre Dame
" Dieudonné, laborer, r 42 Fulford
" Gilbert, of C. Vallée & Frère, 5a Cherrier
" Henri, customs officer, 179b Drolet
" Herménégilde, carter, 242 Sanguinet
" J. Bte., advocate and deputy prothonotary S. C., 125 Champ de Mars, summer res Longueuil
" J. O., grocer, 534 Centre
" J. O., contractor, 538 Centre
" Jacques, laborer, 77 Iberville
" Jos., laborer, 144 Dufresne
" Léon, laborer, 133 Poupart
" Louis, laborer, 147 Montcalm
" Louis, hotel, 27 and 29 Chaboillez sq
" Maxime, conductor, 9 Cherrier
" Michel, joiner, 241 St Charles
" Mrs. E., wid Jos., 32 Jacques Cartier sq
" Mrs. Malvina, wid Auguste, 41 Labelle
" Mrs. Rosanna, wid Max., 151 Wolfe
" Mrs. Virginie, wid Oct. J, 230 German
" Nap., hotel keeper, 68 Rivard
" Napoléon, of C. & N. Vallée, 68 Rivard
" Napoléon, plumber, 213 St Charles
" Napoléon, bricklayer, 37 Seaton
" Narcisse, carter, 385 Champlain
" Odinas, laborer, 383 Champlain
" Paul, carpenter, 126 Logan
" Samuel, groceries and provisions, 14 Campeau
VALLEE STANISLAS, restaurant, 120 St James, h 118 do
" Stephen, clerk sheriff's office, Court house, 1577 Notre Dame, h 176 Champlain
Vallen Henry, carter, r 274 Wildam
Vallerand Geo, bricklayer, 218 Maple
Valleron Miss Sarah, 46 St Christophe
Vallery Miss Mary, 211 St Martin
VALLEYFIELD PAPER MILLS, Alex. Buntin, proprietor, Valleyfield, office and warehouse 345 St Paul
Vallière Adolphe, butcher, 26 St Ann's market, h 104 Turgeon, Town of St Henry
" Alphonse, conductor, 397 Lagauchetière
" Antoine, shoemaker, 13 Bruchési
" Arthur, com traveller, 588 Amherst
" Joseph, pedlar, 218 Visitation
" Jos., laborer, 175 Rachel
" Michel, trader, 428 Montcalm

METAL SKYLIGHTS
MONTREAL ROOFING COMPANY,
Cor. LATOUR STREET and BUSBY LANE.
Telephones: Bell 120, Federal, 1602. P.O. Box 908.

Vallière Mrs. Clé., wid Stanislas, 759 St Dominique
" Mrs. E., wid Adolphe, 14 St Agathe
" O., carter, 267 Panet
Vallières Alexis, barber, 68½ Prince Arthur
" Arthur J., clerk, 586 Amherst
" B., laborer, 615 Sanguinet
" Damase, laborer, 22 Guy av
" E., clerk, 1255 St Lawrence
" Edouard, trader, 522 Craig
" Jos., butcher, 407 Montcalm
" Joseph, quarryman, 2 Cherrier
" L. E., clerk, 1255 St Lawrence
" Louis, cigar packer, 1267 St Lawrence
VALLIERES OLIVIER, proprietor Mount Royal hotel, 1261 and 1267 St Lawrence, h 280 Mount Royal av
" Philéas, carpenter, r 301 Plessis
" Roch, quarryman, 2 Cherrier
VALLIERES S. D., groceries and provisions, 319 St Antoine, h 321 do
" T., bookkeeper, 4 Coursol
" Victor, grocer, 1269 St Lawrence, h 282 Mount Royal av
" Victor, butcher and grocer, 1255 St Lawrence
Valmore Traversy, agent, 195 St Hubert
VALOIS A., M.D., physician and surgeon, 1630 Notre Dame
" Almerda, 17 Common
" Alphonse, stationer, 252 Drolet
" Alphonse, grocer, 31 Houle, h 21 do
" F. G., M.D., physician, 1630 Notre Dame
VALOIS EVARISTE, surgeon dentist, 1630 Notre Dame
" J., beer driver, 70 Maisonneuve
" Jos., laborer, 238 Maisonneuve
" Jos., laborer, 2 Lusignan
VALOIS JOS. M., stationer and bookseller, wholesale and retail, 1626 Notre Dame, h 418 St Denis
" Jude, agent, 56 German
" Léonidas, bookkeeper, 98 St Denis
" M. F. E., dentist, 1630 Notre Dame
" Miss A., 61 Cathedral
" Miss Lea, dressmaker, 168 Champlain
" Onésime, laborer, 654 St Catherine
" P. A., commercial traveller, 252 Drolet
Valois Régis, watchmaker, 142 St Lawrence
VALOIS REV A. L., chaplain to the Carmelite nuns, 68 Notre Dame, Hochelaga
" Rod., student, 1630 Notre Dame
Vanasse Fabien, M.P., advocate, president and chief editor Le Monde, 1650 Notre Dame, h 200 St Denis
" Félix, bricklayer, 52 Plessis
Van Alexander, bookbinder, 449 St Dominique
Vanbogaert Edmond, carpenter, 408 Drolet
" Louis, carpenter, 388 Drolet
Van Bueren Mrs. Z., wid rev F. L., 34 Lorne av
VANCOUVER HOTEL, Louis Larin, prop, 117 and 119 Windsor
VANDAL PHILIPPE, B.C.L., advocate, 74 St James, h 9 Robb terrace
Vandale Mrs., wid F. X., r 504 Albert
Vandekerchone Chs., tobacconist, 2083 Notre Dame, h do
Vandelac Auguste, horse dealer, 44 Montana
" Auguste, shoemaker, 407 Beaudry
" Etienne, engineer, 267 St Denis
VANDELAC GEO., produce merchant, 1202 St Lawrence
" Edouard, laborer, 87 Craig
" John, sen., shoemaker, 447 Wolfe
" John, jun., shoemaker, 447 Wolfe
" Jos., sen., laborer, 268 Montana
" Mrs. Philomène, wid George, 2151 Notre Dame
" Pierre, horse dealer, 350 Visitation
Vander-Wee Joseph, machinist, 56 Perthius
Vandette Joseph, watchmaker, 277 St Lawrence
Vandevleit Mrs. M., wid Thomas, 2291 St Catherine
Vandputto —, music teacher, 258 St André
Van Gilder Geo., bookkeeper, 398½ St Hubert
VAN HORNE WILLIAM C., president and general manager Canadian Pacific Railway, Windsor station, h 1149 Dorchester
Vanier Albert, clerk, 513 William
" Alph., laborer, 3rd flat, 13 St Catherine
Vanier Bazile, machinist, 2595 Notre Dame
VANIER BROS., dealers in wines, liquors, choice groceries and provisions, 2004 St Catherine and 79 St Philip
" F. X., 41 Seaton
" François, laborer, 419 Seigneurs
" Henri, tailor, 1727 Notre Dame, bds St Hubert
" J., boots and shoes, 1127 Ontario, bds 1126 do

VANIER J. EMILE,
Civil Engineer, Land Surveyor and Patent Solicitor, of Resther, Resther & Vanier, Rooms 60, 65, 66 and 67 Imperial Building, 107 St James st h 418 Rachel. Telephone 1800

Vanier Joseph, boots and shoes, 289 St Lawrence
" Joseph, carter, 52 Quesnel
" Joseph, of Vanier Bros., 1994 St Catherine
" Joseph, laborer, 13 Balmoral
VANIER & LESAGE, fancy and staple dry goods, 1153 St Lawrence
" Odilon, of Vanier & Lesage, 1153 St Lawrence
" Philéas, groceries, wines, &c., 431 Seigneurs and 1032 St James, h 1030 do
" Philéas, laborer, 157 Panet
" Sévère, 419 Seigneurs
" Trefflé, P. O. clerk, 684 Sanguinet
Vanini Constantin, grocer, 293 Lagauchetière
Vanloo George, storeman, 87 Dalhousie
Van Moore Constant, gardener, 17 McTavish
Van Moorhem Théophile, gardener, 547 Laval av
Vanneck Mrs. Catherine A., wid T., 112 Mackay
Vannieuwenhuysi Henri, iron cutter, 5 Dominion
Van Sanford St., hotelkeeper, 673 Ontario
Vantelet H. E., asst engineer C.P.R., 267 St Denis
Vardon Alex., laborer, 22 Panet
Varin Ernest, cashier City and District Savings bank branch, 2312 Notre Dame, h 18 Versailles
" G. A., secretary Cadastral office, res Notre Dame de Grâce
" George, machinist, 282 Visitation
" Jos., baker, 316 Plessis
" Jos., carpenter, 335 Montcalm
" Jules, laborer, 91 St Catherine
" Louis, laborer, 213 Frontenac
" Miss, dressmaker, 13 Oscar lane
" Narcisse, joiner, 312 Maisonneuve
Varner Henry, pattern and model maker, 25 Bleury, h 23 Richmond sq
Varnigey L. R., civil engineer, 19 Lorne Crescent
Varret Pierre, barber, 278½ St Lawrence
Varrette Prosper, laborer, 71 Campeau
Varville Clovis, laborer, 1 Versailles
Vary A., medical student, bds 1644 St Catherine
" A., medical student, 162 St André
VARY ARTHUR, groceries and provisions, 140 St Martin, h 142 do
" François, painter, 125 Delisle
VARY ISAIE, dealer in choice groceries, wines and liquors, 3322 Notre Dame, City of St Cunegonde
" Jos., joiner, 378 Richmond
" Jos., carter, 2510½ Notre Dame
" Louis, driver, 40½ St David lane
Vase W. H., clerk, 88 Mance

VASEY THOS. E.,
Chemical Manufacturer, Oil of Vitriol (Sulphuric Acid), Ammonia, Sulphate of Ammonia,
P.O. Box 1777, City Works, Hochelaga, h 752 Notre Dame

Vass Henry, accountant, 88 Mance
Vasseur Mrs. Al., wid Alex., fruit store, 1118 Mignonne
" Mrs. Monique, wid J. Bte., 11 St David lane
Vaudreuil Jos., collector, 139 St Lawrence

BLOUIN, DESFORGES & LATOURELLE,
EXHAUST STEAM APPLIED TO HOUSE HEATING WHEN PRACTICABLE.
BELL TELEPHONE 2235. 520½ CRAIG STREET, MONTREAL.

Vaudrin Didace, laborer, 99 Duquette
Vaudry Alfred, clerk, 772½ St Dominique
" Chs., jun., painter, 636 Sanguinet
VAUDRY CHARLES, painter and decorator, 327½ St Lawrence
" Cléophas, joiner, 406 Beaudry
" Ephrem, clerk, 13 L'Allemand av
" Joseph, milkman, 361 Maisonneuve
" Joseph W., ins inspector, 334 Lagauchetière
Vaughan C. A., tea broker, 8 Custom House sq, h 1285 Dorchester
" capt H., 54 Cadieux
" Daniel, boilermaker, 100 Delorimier av
" Maxwell Montgomery, 234 Hibernia
" Thos., stationer and fancy goods, 439 St Lawrence
Vauselle Joseph, laborer, 343 Panet
Vauthier John C., granite cutter, 62 Little Manufactures
Vautier Jean C., stonecutter, 63 Manufacturers
" Napoleon, carter, 111 Wellington
" Philippe, ship carpenter, 62 Common, h 101 Duke
Vautrain Eusèbe, tailor, 14 Chateauguay
Vaux Geo. W., shorthand writer G.T.R., 33 Magdalen
" William, grocer, 197 and 199 Congregation
Vayette Ed., laborer, 1083 St James
Veaman Jos., laborer, 247 Centre
Veary S. T., engineer, 43 Rushbrook
" T., clerk water works office, 1539 Notre Dame, h 80 Coursol
Vegiard Alphonse, watchmaker, 1235 Notre Dame
" Gilbert, sen., 180 Montcalm
" Gilbert, jun., merchant, 180 Montcalm
" Hector, painter, 14 Rivard
Veighlum —, clerk, 30 University
Veillette François, baker, 64b Dufresne
Veilleux Alexandre, clerk, 27 Champ de Mars
" Jos., fruit store, 28½ Berri
" Joseph, laborer, 27 Champ de Mars
" Ls. Nap., clerk, 18½ St Elizabeth
" Miss O., laundress, 18½ St Elizabeth
Veine Moïse, trader, 151 Pantaleon
Veith George, bookkeeper, 162 St George
" I. G., acct Imp. Fire Ins. Co., 132 St Luke
Venables Chs., printer, 456 St Lawrence
" John, tailor, 34 Latour
" Joseph, bookbinder and paper ruler, 2 Bleury, h 64 Milton
" Jos., blacksmith, 456 St Lawrence
Vendal Mrs. A., wid Ovide, 127 St Catherine
Vendette X., watchmaker and jeweller, 2381 Notre Dame, res Point St Charles
Vendetti Michel, shoemaker, 365 Jacques Cartier
Vendôme restaurant, Germain & Payette, proprietors, 1939 Notre Dame
Venne Alexis, trunkmaker, 275 Logan
" Alphonse, 180 Duluth av
" Alphonse, laborer, 30 St Pierre lane
" Aimé, clerk, 64 Prince Arthur
" Antoine, laborer, 263 Beaudry
" Auguste, laborer, 53 Rouville
" Clément, constable, 337 St Hypolite
" Edouard, laborer, 306 Logan
" Frs., laborer, 43 St Catherine
" Geo., laborer, 25 Provost
" Jos., shoemaker, 371 Maple
" Jos., laborer, r 253 Plessis
" Jos., architect, 232 Plessis
" Joseph, laborer, 29 Davidson
" Joseph, of Perrault & Mesnard, 282 Plessis
" Magloire, stonecutter, 343 Panet
" Maxime, iron roller, 9 Dufresne
" Mrs. Caroline, wid Jos., 35 Champ de Mars
" Mrs. H. Herminie, wid Charles, 283 Panet
" Mrs. M., wid Alfred, 37½ Labelle
" Pacifique, clerk, r 253 Plessis
" Ulderic, carter, r 597 Albert
Venner George Odilon, tailor, 14 Chambly av
VENNOR MRS. H. A., wid Edward, 320 Drummond
Verchère A. G., clerk, 112 Stanley
Verdeau Félix, laborer, 231 Wolfe
Verdon Alfred, bricklayer, 307 Laval av
" Alphonse, varnish maker, 120 Richardson
" André, carter, 141 Sanguinet
Verdon Camille, printer, 43a Fullum
" Cyrille, milkman, 571 Laval av
" Cyrille, joiner, 107 Chatham
" Delphis, cooper, 55 St Charles Borromée
" F. X., model maker, 113 Chatham
" Félix, carter, 94 Eleanor
" Jean, butcher, 305 Laval av
" Joseph, laborer, 404 St Hypolite
" Miss Eulalie, seamstress, 209 German
" Mrs., wid Michael, 545 St Lawrence
" Mrs. Geneviève, wid Pierre, 41a Barré
" Mrs. Louise, 56 Murray
" Paul & Co. (Michel Rousseau, Athanase Verdon; Paul Verdon), 2594 Notre Dame
" Xavier, model maker, 113 Chatham
Verdue Laurent, shoemaker, 51½ Dominion
Verette J. Bte., laborer, 76 Shaw
Vergère Mrs. C., wid Pierre, 352 St Hypolite
Verger Joseph, painter, 24 Grey Nun
Verity G. E., glass stainer, 289 St Chas Borromée
Vermette Alfred, blacksmith, 463 Cadieux
" Charles, law student, 15 St James, h 203½ St Denis
" F., restaurant, 115 and 115a Jacques Cartier
" F., of Vermette & Massé, 42 St Margaret
" Felix, restaurant, 281 Lagauchetière
" François X., 46 Jacques Cartier
" Geo., fruit dealer, Bonsecours mkt, h 87 Rachel
" Geo., jun., fruit dealer, Bonsecours mkt, h 514 Rivard
" J. Bte., fruit dealer, Bonsecours mkt, h 81 Carrière, Coteau St Louis
" J. Bte., fruit dealer, 1351 Notre Dame
" Jean, merchant, 9 Campeau
" Jos., laborer, 71 St Louis
" Jos., clerk, 4 6 Dorchester
" Leon, M.D., physician, surgeon and druggist, 933 St Lawrence, h 935 do
" & Massé, grocers and wine merchants, 68 St Antoine, branch store 152 Centre
" Mrs Josephine, wid P., dressmaker, 268 German
" Nelson, policeman, 30 Amherst
" P., of Vermette & Massé, 68 St Antoine
" Pierre, carter, 249 Papineau road
Verner Frs., excise officer, 651 St Denis
" Henry, patternmaker, 662 Lagauchetière
" John, engraver, 17 Essex av
" Joseph, printer, 22 Jardin
VERNET LOUIS, M.D., physician, surgeon and druggist, 392 Rachel, h 331 Droitet
" R. C., bookkeeper, 47 Hutchison
Verneret Felicien, glassblower, 157 Shaw
Vernier Adolphe, laborer, 397 Craig
Vernon George, milkman, r 571 Lagauchetière
Vernot Gustave, storeman, 29 Pantaleon
Veronneau Adolphe, laborer, 422 Plessis
" Denis, blacksmith, 218 Barre
" Dosithé, jun., grocer, 403 Plessis
" Dosithé, sen., joiner, 420 Plessis
" Joseph, clerk, 14a Sanguinet
" Louis, foreman, 221 Desery
" Mrs. S., wid Louis, 4 Lafayette av
" Olivier, carpenter, 1 Jette lane
Verrault Ant. C., gen agent for Rimouski, Temiscouata and Kamouraska Ins. Co., 340 Craig
" Elie, laborer, bds 1 Gosford
" Jos., bds 1 Gosford
" Pierre, laborer, bds 1 Gosford
Verreau Antoine, coachman, 38 Plessis
" Chas., laborer, 401 Gain
" F. X., trader, 175½ Montcalm
" Mrs., wid Augustin, r 170 Montcalm
VERREAU REV L'ABBE H. A., principal Jacques Cartier Normal school, Sherbrooke east
Verreault Antoine C., insurance agent, 316 Craig
Verrelle Auguste, tinsmith, 86 St Louis
" Mrs. Annette, wid Pierre, bdg hse, 86 St Louis
Verret B., of Verret, Stewart & Co., res in Quebec
" Chas., laborer, 330 Moreau
" Fred., employee C.P.R., bds 26 Cathcart
" Pierre, laborer, 649 Ontario
" Pierre, stonecutter, bds 1805 St Catherine
VERRET, STEWART & CO., commission merchants, &c., 271, 273 and 275 Commissioners, warehouse Foundling 28

COPPER ROOFING
MONTREAL ROOFING COMPANY,
Corner LATOUR ST. and BUSBY LANE
Telephones: Bell 130, Federal 1692. P.O. Box 968

Verrette Thomas, laborer, r 220 Aqueduct
Verrey Mrs. F., 32 Balmoral
Verrier Jean Bte., laborer, 57 Pichette
Verronneau Ernest, laborer, 364 Champlain

VERRY GEORGE, Artists' Materials, Paints, Etc., Agents for Letchford & Co., London, Eng., Perfumery, &c., 2280 St Catherine street, near McGill College Av., h 2278 St Catherine

Versailles Alfred, butcher, 163 Chatham
" Alphonse, butcher, St Ann's market, h 233 St Martin
" Jos., 412 Jacques Cartier
" Jos., jun., agent, 396 Ontario
" Jos., ins agent, 310 Desery
Jos., jun., special agent French dept Imperial Ins. Co., room 5 Imperial bldg, 107 St James, h cor Desery and Ontario, Hochelaga ward
" Joseph, 65 Cathedral
" Louis, gilder, 70 Chaboillez
" Miss Mary, bdg hse, 1920 St Catherine
" Nazaire, butcher, 412 St James, h 416 Guy
" P., butcher, 29 St Ann's mrkt, h 115 Chatham
Vertefeuille James, gardener, 387 Amherst
Vervais Léandre, laborer, 49 Ottawa
" Mrs. Sylvio, millinery, 1502 Notre Dame
" Pierre, moulder, 2665 Notre Dame
" Sylvio, tailor, 1502 Notre Dame
Verville Mrs. Amanda, wid Jos., 57 Pichette
" W., spring bed maker, 59 Pichette
Veseau Charles, laborer, 420 Maisonneuve
Vesot rev C. H., bds 362 St Antoine
Vestiaire de Notre Dame, Mrs. E. Senécal, directress, 78 St Urbain
Vendal Mrs A., wid Ovide, 127 St Catherine
Vey Adelard, laborer, 2 8 Maisonneuve
Vézeau Charles, painter, 149 Dufresne
" Miss Almira, 80 St Elizabeth
" Paul, carter, 60 Little Manufacturers
Véziau Octave, laborer, r 241 Lagauchetiere
Vézina Adolphe, trader, 297 Montana
" Alfred, painter, 295 Drolet
" Alphonse, carter, 250 Montana
" Augustin, laborer, 28 Albert
" Az., laborer, 1095 St James
" Camille, laborer, 21 Louis Hypolite
" Cléophas, carter, 7 Lagauchetière lane
" David, plasterer, r 204 Champlain
" Damase, carter, 398 Champlain
" E., joiner, 287 St Urbain
" Elie, joiner, 28 St Martin
" Elzear, joiner, 124 St Louis
" Emile, printer, 41 St Elizabeth
VEZINA F., groceries and provisions, 1486 St Catherine
" Ferd., grocer, 214 Wolfe
" François, laborer, 572 Albert
" François, laborer, 296 Champlain
" Francois X., shoemaker, 67 Maple
" Gédéon, bricklayer, 2233 Notre Dame
" Gilbert, carpenter, 137 Railway track
" Henri, driver, 262 Craig
" Henri, laborer, 260 Shaw
" Hubert, carter, 258 Atwater
" Jean B., horseshoer, 391 Jacques Cartier
" Jos., baker, 7 Dominion
" Jos., carpenter, 198 McCord
" Jos., electric light, r 138 Beaudry
" Joseph, joiner, 309 Wolfe
" Joseph, barber, 78 Bleury
" Joseph, mason, 351 Cadieux
" Joseph, clerk, 77 Plessis
" Joseph, laborer, r 314 Maisonneuve
" Joseph, roofer, 325 Mathieu
" Jules, laborer, 995 Ontario
" Jules, joiner, 513 Seigneurs
" Léon, joiner, 346 Berri
Vezina Louis, blacksmith, 602 Centre
" Louis, shoemaker, 661 Mignonne
" Maxime, 103 Montcalm
" Maxime, trader, 379 Beaudry
" Michel, blacksmith, 291 German
" Miss S., dressmaker, 262 Craig
" Mrs. R., wid Jos., 327½ Montcalm
" Octave, laborer, 332 Papineau road
" Octave, laborer, 356 Champlain
" Olivier, shoemaker, 471 Amherst
" Onésime, laborer, 572 Albert
" Ovide, steamfitter, 16 Beaudry
" Rémi, carter, 287 Montana
" Rodrigue, laborer, r 430 Centre
" Uldéric, bread driver, 529 Wolfe
" William, joiner, r 379 Mathieu
Viau Adonias, shoemaker, 89 St François Xavier
" Charles T., of Viau & Frère, 1278 Notre Dame, summer res Longue Pointe

VIAU & FRERE, Manufacturers of the Celebrated Self-Raising Flour, Crackers, Biscuits, Cakes, Confectionery, &c., and Proprietors of the Colonial Co., Chocolates and Cocoas, 1288 to 1294 Notre Dame

Viau Gédéon, fireman, 388 Laval av
" H., constable, 48 Quesnel
" Henri, clerk, 7 Visitation
" Henri, cigarmaker, 70 St Constant
VIAU HORMISDAS, restaurant, 81 Common and 1 Prince, h 80 Common
" J. Bte., policeman, 420 Panet
" Jean Bte., tailor, 105a Dufferin
" Jos., shoemaker, r 683 St Lawrence
" Jos., laborer, r 328 Beaudry
" Jos., baker, 41 Wolfe
" Jules, clerk, 21 Fulford
" Léandre, stonecutter, 179d St Christophe
" Léandre, stonecutter, 17 Leduc lane
" Léon, boilermaker, 30 Inspector
" Louis, joiner, bds 1272 Ontario
" Magloire, shoemaker, 1729 St Catherine
" Michel, joiner, 210 Amherst
" Miss Jessie, dressmaker, 472 Dorchester
" Moïse, laborer, 366 Champlain
" Mrs., 131 Panet
" Mrs. A., wid P. Z., 7 Visitation
" Mrs. Angèle, wid A., 438 St Hypolite
" Mrs. Benjamin, 62 St Constant
" Mrs. C., wid Gaspard, 664a St Lawrence
" Mrs. L., wid Louis, 651 Dorchester
" Mrs. Octave, dressmaker, 1194 St Lawrence
" Mrs. Sophie, 130 Panet
" Nicholas, 388 Champlain
" Olivier, trader, 82 St Gabriel
" Stanislas, laborer, 74 Vitré
" Stanislas, fish dealer, 6, 7 and 8 St James market, h 1245 Ontario
" Toussaint, trader, 1, 2 and 3 St James market, h 339b Amherst
" Vital, carter, 410 Champlain
Vibert A. J. F., com traveller, 42 Lorne av
" capt John, 42 Lorne av
" J. A., bookkeeper, 42 Lorne av
" J. C., com traveller, 42 Lorne av
" John J., bookkeeper, 183 Drolet
Vickers Thomas, carpenter, 119 Poupart
" V. G. R., chief clerk Dom Express Co., 187 St James
VICTORIA DRUG HALL, John Lewis, proprietor, 38 Victoria sq cor Craig
" Investment Co., J. E. Macdougall, manager Temple bldg, 185 St James
VICTORIA IRON WORKS, Pillow & Hersey Mnfg Co., 104 St Patrick
VICTORIA LIVERY STABLE, William Patterson, sen., proprietor, 32 Bleury

PHŒNIX FIRE INSURANCE CO. OF HARTFORD.
Established 1854. | MONTREAL AGENTS, Cyrille Laurin & G. Maitland Smith, 114 ST JAMES STREET. | Security Undoubted.

VICTORIA BOTTLING CO. (THE),
P. L. N. BEAUDRY, Manager,
Wholesale Importers of Wines, Liquors and Cigars, &c., Also Sole Agents for JOHN LABATT'S Celebrated LONDON ALE and STOUT, and for the Wilmot Spa Spring Co., Royal Belfast Ginger Ale, Club Soda, &c.
Bell Tel., 1806 / Fed. " 146 — 20 to 26 St Dizier st

VICTORIA MARBLE WORKS, C. Mariotti, proprietor, 13 Beaver Hall hill
Victoria Medical and Chirurgical School of Medicine, Dr. Hingston, president; J. Bte. Lapalme, guardian, 10 Pine av
" Mission house, 53 Conway
VICTORIA MUTUAL FIRE INSURANCE CO., Edward T. Taylor, agent for the Province of Quebec, 41 St François Xavier
" Nursery, D. Smith & Son, props, 557 St Lawrence
VICTORIA RIFLES ARMORY ASSOCIATION, Major C. W. Radiger, sec-treas; lieut-col. F. C. Henshaw, capt.; D. Macpherson, adj, 27 Catheart
VICTORIA SCHOOL, S. H. Parsons, principal; T. H. Draper, caretaker, 50 St Luke
VICTORIA SKATING CLUB, Fred. C. Henshaw, president; W. E. S. Clouston, vice-president; W. Alex. Caldwell, secretary-treasurer, 43 St Sacrament; Isaac Lee, guardian of rink, 49 Drummond n Dorchester
" Soap works, M. Farkasch, prop, 650 St Lawrence
VICTORIA WIRE WORKS, A. Décarie, prop, 353 St James *See Adv p. 12*
Vidal A. F., representing Vallée & Cie., 77 St François Xavier, h 7 St Charles Borromee
" Chas. E., joiner, 1 Knox
" Israël, joiner, 21 St Maurice, h 136 St Martin
" L., journalist La Patrie, 1496 Notre Dame
" M., editor La Patrie, bds Jacques Cartier hotel, 21 Jacques Cartier sq
" Onésme A., contractor plasterer, 343 Richmond
" Philippe, bottle maker, 122 St Martin
Vidmaire Joseph, carter, 7½ Bishop lane
Vidricaire Alfred, barber, 1488 St Catherine
" Cleophas, restaurant, 1121 Notre Dame, h 2 Desalaberry
" Magdalge, coachman and carter, 127 Wolfe
Viel Jacques, laborer, 142 Dufferin
Vien J. Bte., joiner, 141 Beaudry
" Louis, clerk, 164 St Dominique
VIENNA CAFE, Charles Eissner, prop, 6 Donegana off Windsor
Viens Abraham, laborer, 365 Papineau road
" Louis, joiner, 1272 Ontario
" Narcisse, laborer, 106 and 108 Shearer
Vigand Gilbert, junk dealer, 875 and 877 St Dominique
Vigeant Cleophas, cabinetmaker, 152 German
" Esdras, printer, 10 Boyer
" Irénée, painter, 606f Sanguinet
" Jos., joiner, 245 Wolfe
" Jos., blacksmith, 77½ Montcalm
" Jos., tailor, 111 St André
" Léopold, clerk, 296 St André
" Napoléon, 3 St André
" Octave, printer, 24 Boyer
Viger Adolphe, of Viger & Beauchemin, 193 Craig
" Albert, laborer, 671 Grand Trunk
" Alf., bricklayer, 337 Mathieu
" Alph., shoemaker, 63 Champlain
" & Beauchemin (Adolphe Viger, Fulgence Beauchemin), carriagemakers, 300 Craig
VIGER CATTLE MARKET, Maxime Groulx, clerk, 287 Craig
" Denis B., of Viger & Leprohon, 125 Berri
" Denis Séraphin, foreman, 87 St Christophe
Viger Hermisdas, of Fraser, Viger & Co., 70 German
" Jean, clerk, 6 St Emery
" Jérémie, carter, 141½ Panet
" Joseph, conductor, 45 Moreau

VIGER & LEPROHON,
MERCHANT TAILORS,
Known as "The Nobby Clothiers,"
13 St Lambert street
See Adv lines outside back cover

Viger Mrs. Sophie, wid A., r 114 Champlain
Vigneau —, carpenter, 324 Cadieux
" Dedias, laborer, 156 Pantaleon
" N. R., wood and coal, 1633 Ontario
Vigneault Charles, grocer, 498 William, h 27 St Martin
" Jos., registrar, 2 Rousseau
" Moise, pilot, 123 Panet
Vigneux Joachim, horse dealer, 63 St Paul
Vignola Elzear, grocer, 293 Moreau
" Thomas, laborer, 283 Moreau
Vilbon Arthur, clerk Sheriff's office, Court house, 1577 Notre Dame, h 339 Laval av
" Frs. Achille, broker, 1032 St Lawrence
VILLA MARIA, formerly called Monklands—first educational establishment for young ladies,—conducted by the religieuses of the Congregation of Notre Dame, rev mother St Providence, superioress, 260 pupils, 40 teachers, Notre Dame de Grace
Villani André, cabinetmaker, 46 Wolfe
Villandre Telesphore, painter, 87 Visitation
VILLE MARIE BANK BRANCH, W. J. E. Wall manager, 1 Centre
Villemaire Alex., gilder, 18 Boyer
" Alphonse, goldsmith, 175 Wolfe
" J. A., collector, 459 Lagauchetière
" Jean, cigarmaker, 15 St Christophe
" Joseph, blacksmith, 201 Ropery
" Joseph, laborer, 5 Rachel
" Mrs. Eliza, wid Ed., 235 Craig
" Mrs. Flavie, wid Louis, 51 Vitré
" Nap., carter, 389 Jacques Cartier
Villemure Alderic, contractor, 874 Rivard
" Jos., grocer, 299 Panet
" S. S., laborer, 241 Panet
Villeneuve—, P.O. clerk, 449 St Denis
" Alexis, laborer, 28 Picard lane
" Alfred, clerk, 115 Montcalm
" André, shoemaker, 391 Maisonneuve
" Antoine, laborer, 317 Champlain
" Arsène, shoemaker, 293 Montcalm
" capt Alphonse, C.P.R., 92 St Denis
" Charles, laborer, r 23 Leroux
" Dolphis, carter, 2 Lusignan
" E. W., of J. O. Villeneuve & Co., 264 Laval av
" Ed., 665 St Denis
" Edmond, clerk, 215 Lagauchetière
" Eusebe, carpenter, 50 Iberville
VILLENEUVE F. E., of Cornellier & Villeneuve, 592 St Denis
VILLENEUVE G., M.D., physician and surgeon, 92 St Denis
" George, leather cutter, 384 Jacques Cartier
" Honoré, carriagemaker, 110 Montcalm
" Honoré, storeman, r 87 St Hypolite
" Israel, shoemaker, 205 Lafontaine
" J., laborer, 86 St Germain
" J. A., clerk C.P.R., 92 St Denis
" J. B., mason, 267 Logan
" J. Bte., butcher, 1023 Mignonne
" J. Bte., laborer, r 934 St Dominique
" J. O., M.P.P., of J. O. Villeneuve & Co., 592 St Denis
VILLENEUVE J. O., & CO., wholesale grocers and spirit merchants, 1256, 1258 and 1260 St Lawrence cor Mile End
" James, clerk, 421 Rachel
" Jos., blacksmith, bds 139 St Paul
" Jos., merchant, 1038 Mignonne
" Jos., butcher, r 245 St Constant

MONTREAL ROOFING COMPANY,
METAL, SLATE AND GRAVEL ROOFERS, LATOUR STREET, Cor. Busby Lane.
TELEPHONES: BELL, 130. FEDERAL, 1602. P.O. BOX, 909.

Villeneuve Jos., carter, 129 Wolfe
" Jos., laborer, 309 Champlain
" Joseph, ins agent, 92 St Denis
" Joseph, blacksmith, 334 Maisonneuve
" Lambert, blacksmith, 969 St Dominique
VILLENEUVE LEONIDAS, & CO., dealers in lumber, gravel, pitch, dry and felt tar for roofing, saw mill St Louis, 2 St Lawrence, St Louis of Mile End
" Louis, merchant tailor, 1748 St Catherine, h 26 St Emery
" Louis, shoemaker, 480 Gain
" Magloire, clerk, 1183 St Lawrence
" Mathias, bank messenger, 128 Fortification lane
" Miss A., hatter and milliner, 1284 Notre Dame, h 1286 do
" Miss Agnes, dressmaker, 1183 St Lawrence
" Miss Eugénie, dressmaker, 85 Champ de Mars
" Miss Georgina, dressmaker, 1183 St Lawrence
" Mrs., wid, r 250 German
" Mrs. E., wid Pierre, 229 Mignonne
" Mrs. L., wid J. B., 332 Amherst
" Mrs. V., wid J. B., 127 Amherst
" Octave, r 271 Panet
" Peter, tailor, 878 Rivard
" Pierre, agent, 525 St Dominique
" Pierre, carriagemaker, 195 Plessis
" Pierre, of Royal Can. Ins. Co., 92 St Denis
" Pierre, laborer, 934 St Dominique
" Treffié, brushmaker, 155 Plessis
" Treffié, brushmaker, 241 Panet
" Valérien, butcher, 121 Montcalm
" Wilfrid foreman, 301 Laval av
" Wilfrid, merchant, 281 Duluth av
" Wm. R., bookbinder, 98 Lagauchetière
" Xavier, laborer, 2 Parker
Viller Alfred, blacksmith, 10 Campeau
VILMORIN-ANDRIEUX N. C., & CO., seedsmen and florists, offices and salesrooms, 4 Quai de la Megesserie, Paris, France. *See Adv at end of book*
Vincelette Ephrem, painter, 63 Iberville
" J. B., hotelkeeper, 1253 St Catherine
" Joseph, tailor, 63 Iberville
" Louis, laborer, 63 Iberville
Vincent —, 394 St Antoine
" Alexander, silverplater, 94 Visitation
" Alf., of Halpin & Vincent, 72 St Denis
" Arthur, C. E., of Vincent & Demers, res Longueuil
" Arthur J., sculptor, 539a Lagauchetière
" Auguste, barkeeper, 1151a Notre Dame, h 1152 do
" Balthazar, tailor, 349 St Hypolite
" Balthazar, engineer C.P.R., 109 St Catherine
" Daniel, storeman, 1229 St James
" & Demers, civil engineers, architects and land surveyors, 1598 Notre Dame
" E., grocer, 216 Montcalm
" Eusèbe, grocer, 1456 St Catherine, h 1048 Mignonne
" F., of Halpin & Vincent, 72 St Denis
" F. O. B., cutter, 349 St Hypolite
" François, picture framer, 235 and 237 Papineau rd
" Gédéon, laborer, 31 Seaton
" George, sculptor, 321 Sanguinet
VINCENT GEORGE T., manager for A. Harris, Son & Co., 394 St Antoine
" Henry, student, 321 Sanguinet
" Henry, jeweller, 17 St Chas. Borromée
" Hugh, painter, 808 Charlevoix
VINCENT J. A., manager, 459 St Denis
" J. Bte., baker, 86 Workman

VINCENT J. BTE.,
Boiler Maker and Blacksmith,
228 Richmond, h 234 do

VINCENT J. L., collector Inland Revenue, 412 St Paul, res Longueuil
" J. T., joint supt Citizens Insurance Co., 7 Lorne Crescent
" J. V., of J. V. Vincent & Co., 2000 St Catherine
VINCENT J. V., & CO., dealers in pianos and sewing machines, 2000 St Catherine
" James, sen., 358½ St Antoine
" James, confectionery, 153½ Craig
" James, jun., stenographer, 358½ St Antoine
" James H., shipper, 160 Chatham
" Jean Bte., boilermaker, 234 Richmond
" Joseph, laborer, 155 Poupart
" Joseph, boatman, 135 Water
" Jos. A., manager, 459 St Denis
" Jos. E., com traveller, 216 Montcalm
" Louis, milkman, 129 Desery
" Michel, storeman, 29 Moreau
" Mrs. C., wid M., 72 St Denis
" Mrs. Julie, wid Frs., 98 Parthenais
" Mrs. Mary, wid Edward, 500 Dorchester
" Mrs. Zoé, wid François, 20 St Martin
" Nap., clerk, 87a St André
" Nap., silverplater, 94 Visitation
" Octave, laborer, 29 Chateauguay
" Philorum, policeman, 34 Desery
" Rémi, laborer, 534 Centre
" Richard, coachman, r 36 Aylmer
" Stanislas, 309 Papineau road
" Treffié, saddler, 332 Notre Dame
" V., grocer, 1050 and 1052 Mignonne
Vine Henry, engineer, 197 Ropery
" Mrs. Eliza, wid Henry, 43 Colerane
Vineberg & Co. (Elizabeth Vineberg), wholesale clothiers, 1908 Notre Dame
" & Co., ready made clothing, 5 St Lawrence, branch store 126 St Lawrence
" E., of Vineberg & Co., 155 Ontario
" H., of Vineberg & Co., 128 St Lawrence
" Harris, of G. F. Burnett & Co., 2342 St Catherine
" I., & Co. (I. Vineberg), merchant tailors and clothiers, 1920 Notre Dame
" I., of I. Vineberg & Co., 1922 Notre Dame
" Isaac, sec-hand store, 349 and 349½ St Lawrence, h 2234 Notre Dame
" Isaac, second-hand store, 176 St James and 2232 Notre Dame, h 127 St Maurice
" Joseph, wholesale and retail clothier, 2244 Notre Dame, h 70 Victoria
" M., laborer, 62½ Hermine
VINEBERG M., & CO. (Moses Vineberg), manufacturers and importers of hats, caps and furs; hatters' trimmings, wholesale, 532 and 534 St Paul
" Moses, of M. Vineberg & Co., 224 Bleury
" S., clothing store, 433 Dorchester
" Zigmond, merchant, 1184 Ontario, h 352 Visitation
Vinet Arthur, nickleplater, 153 Panet
" Charles, joiner, 155 Panet
" Damase, painter, 543 Sanguinet
" J. B., of A. Dubord & Co., 80 Berri
" J. E., shoemaker, 341 Papineau road
" Jacques, 18 Fulford
" Louis, carter, 496 Lagauchetière
VINET ONESIME, boot and shoe mnfr, and Canadian rubber jobber, 536 Craig and 539 St Lawrence, h 541 do
" W., bricklayer, 1229 Notre Dame
Vinette A., laborer, 70 Panet
" Alex., laborer, r 93 Knox
" J. B., snuff mnfr, 10 St Amable
" J. B. A., agent, 56 Montana
" Mrs. P., wid Ovila, boots, 1498 St Catherine
VIOLETTI GEORGE, importer and manufacturer of musical instruments, 1635 Notre Dame, h 67 St André

VIPOND B. L. & I.,
WOOD and COAL MERCHANTS,
WHOLESALE and RETAIL,
OFFICES:
504 St Lawrence, Bell Telephone 6487
113 Craig, Bell Telephone, 806
Federal Tel 1454

JAMES M. AIRD, **CONFECTIONERY AND LUNCH ROOMS.**
Bell Telephone 1340 | 1877 Notre Dame St., Montreal. | Federal Telephone 803.

VIPOND A., wood and coal merchant, 2409 Notre Dame
" A. E., M.D., physician, 50 Durocher
" B. L., of B. L. & I. Vipond, 159 Drolet
Vipond Geo., of Vipond, McBride & Co., 374 Mountain
" I., of B. L. & I. Vipond, 11 Guilbault
VIPOND JOHN J., & CO. (J. J. & T. S.), fruit and provisions, 31 St Peter
" John J., of J. J. Vipond & Co., 27 Torrance
VIPOND, McBRIDE & CO., wholesale fruit and provision merchants, 261 and 263 Commissioners
" Mrs. Elizabeth, wid Thomas, 83 Cathcart
" Mrs. Jane L., wid John, 293 St Urbain
" T. J., of T. S. Vipond & Son, 50 Durocher
VIPOND T. S., & SON (T. S. & T. J.), produce and commission merchants, 32 and 34 Foundling
" T. S., of T. S. Vipond & Son, 50 Durocher
" Wm., com traveller, 50 Durocher
Virgil Pennington, 223a Montcalm

VIROLLE PETER, PICTURE FRAMER, CARVER and GILDER, Mat and Passe-Partout Maker, 15 Bleury, h 13 Bleury

Virtue James, & Son, ale and porter vaults, 19 Aylmer
" James, of Jas. Virtue & Son, 21 Aylmer
" John A., bookkeeper, 109 Shuter
" Mrs., wid William, 13 Busby
" Thos., plumber, 554 St Dominique
" Thomas J., butcher, 625 Wellington, h 127 Bourgeois
" W. N., r 77 Groulx lane
" Wm. T., of Jas. Virtue & Son, 21 Aylmer
Visitation Academy, Congregation of Notre Dame, rev mother Ste Olive, superioress, 181 Craig
Vivian John, blacksmith G.T.R., 119 Conway
" Johnson, machinist, 154 Forfar
Vleming Paul, agent, 212 McCord
Vocky W., laborer, 149 St Etienne

VOGEL A., & CO., Shippers and Importers of Furs and Skins, 535 & 537 StPaul

Vogel A., of A. Vogel & Co., 139 Laval av
" Morris, furrier, 160 Fulford
Vogin Lucien, brass finisher, 118 St Lawrence
Vogts Mrs. E., wid Jos., restaurant, 595 Craig, h 106 St Famille
Voisard Avila, caretaker, 187 St Hypolite
" Ed., merchant, 362 Laval av
Vokey Jacob, laborer, 2 Jardin
" John, laborer, 2 Jardin
" Joseph, laborer G.T.R., 121 Colborne
" Philip, laborer, 2 Jardin
VOLIGNY L. R., civil engineer and draughtsman, rooms 79 and 80 Imperial bdg, 107 St James, h 19 Lorne Crescent
Volkart Ferdinand, carter, 58 St Ignace
Volkert Adam, of Volkert & Schnaufer, 62 Prince
VOLKERT & SCHNAUFER, proprietors Montreal Fur Dressing and Dyeing works, 68 and 70 Prince
Von Rappard Eugène, of Munderloh & Co., 24 Shuter
Vosberg Henry, clothing, 2516 Notre Dame
VOSBURG J. BARKER, L.D.S., surgeon dentist, 917 Dorchester
" Henry, tailor, 81 St Dominique
Voscell Frank, joiner, 72 Bœuf
Voss Charles, bank clerk, 31 Berthelet
Voukirakis Nicholas, laborer, 21 Archambault lane
Voyer Aldéric, clerk, 26 St Pierre lane
VOYER BEN., butcher, 22 Roy
" Edouard, carter, 16 St Catherine
" François, carpenter, 221 Frontenac
Voyer Geo., laborer, r 306 Maisonneuve
" Joseph, carpenter, r 77 Montcalm
Voyer Joseph, butcher, 248 St Dominique
" Mrs. A., wid Julien, 26 St Pierre lane
" Nap., joiner, r 282 Plessis
" Pierre, laborer, 230 Frontenac
" Rémi, stonecutter, 578 Laval av
Vrendenberg Martinus, millwright, 16 Lagauchetière
VULCAN BOILER WORKS, W. C. White, proprietor, cor Brennan and Nazareth, h 31 Dalhousie
" Iron Works, Jno. McIntosh & Son, proprietors, 33 Brennan
Vulner R. S., clerk audit office C. P. R., 123 Prince Arthur
Vuylsteke Emile, clerk, 492 St Denis
Wablay John, jeweller, 408 Charron
Wada Thos., carver, 25 University
Waddell James, blacksmith, 157 Laprairie
" Mrs. Samuel, 902 Sherbrooke
" Robert, grocer, 179 McCord
" Robert, restaurant, 108 McGill
" Sévère, jail guardian, 52a Delorimier av

WADDELL T. H., Proprietor Kingston Restaurant, 689, 691 and 693 Craig

Wadden Chas., boots and shoes, 471 Seigneurs
Waddleton John, laborer, 355½ Wellington
Wade Arthur, bookkeeper, 196 St Hypolite
" Chas. H., 111 Laval av
" E. H., of Smith, Wade & Co., res in Quebec
" E. J., & Co., com merchants, 16 St Sacrament
" E. J., of E. J. Wade & Co., bds St Lawrence hall, 139 St James
Wadge Harry, trader, 17 Torrance
Wadsworth Edward, & Bros., organ builders, 298 Craig
" Edward, of E. Wadsworth & Bros., 11 St André
" F. W., bookkeeper, 48 Shuter
WADSWORTH H. W., secretary of the Dominion Commercial Travellers' association, 260 St James, h, 933 Dorchester
Waechter Jean, confectioner, 31 Campeau
Wagner Francis, machinist, 80 Cuvillier
" Gaspard, laborer, 135 Desery
" J. Bte., laborer, 224 Desery
" John, porter, 226 McGill
" R., glass engraver, 10 Rousseau
Wah Sing, Chinese laundry, 347 St Lawrence
Wainshall Davis, cigarmaker, 72 St Maurice
" H., stonecutter, 1048 St James
Wainright W. A., clerk, 156 Metcalfe
WAINWRIGHT WILLIAM, assistant manager G.T.R., 130 St Etienne, h 156 Metcalfe
WAIT GEORGE, & CO. (Geo. & Geo. S. Wait, John M. Taylor), produce and commission merchants, 9 and 11 William
" George, of G. Wait & Co., 76 Osborne
" George S., of Geo. Wait & Co., 38 Crescent
" James, contractor, 18 Latour
" Miss Julia, confectioner, 1233 St Lawrence
" Mrs. Emma, wid James, 116 Union av
Wake Frank A., custom house broker, 9 Custom House sq, h 48 Fort
Wakefield Geo., clerk, 1165 St James
" Mrs. Clara, wid Geo., 1165 St James

WALBANK W. McLEA, B.A.S., P.L.S., Mem. C. Soc. C. E., Provincial Land Surveyor, Civil, Sanitary and Hydraulic Engineer, Architect, Valuer, Member of the Land Surveyors' Association of the Province of Quebec, &c., Office 214 St James, h 214 Peel. Bell Tel. Office 1573, Fed. Tel. 594 " " House 3139

Waldie James, machinist, 205 Plessis
Waldron A. W., bookkeeper, 357 St Antoine

ROOFING Montreal Roofing Company
Corner LATOUR STREET and BUSBY LANE.
Telephones: Bell 130, Federal 1602 P.O. Box 909.

Waldron Patrick, laborer, 186 Manufacturers
" S. G., bookkeeper, bds 91 Belmont
" Thos., storeman, 136 St Catherine
Wales Mrs. Rose, wid John, 295 Montcalm

WALFORD ALFRED G., PHOTOGRAPHER
(Sole Proprietor of all Negatives of late firm of Summerhayes & Walford), 2243 St Catherine, cor Victoria st, h 21 Hillside av, Cote St Antoine

Walford Bastien, shoemaker, 183 Jacques Cartier
" John, laborer, 78 Sebastopol
" Samuel, fitter, 34 Sebastopol
Walker A. G., of H. C. Russell & Co., 288 St Martin
" Alex., of James Walker & Co., 754 Sherbrooke
" Alexander, printer, 267 Rivard
" Andrew, milkman, 302 Aqueduct
WALKER BROTHERS, wholesale importers of fancy and staple dry goods, 84 St Peter
" C. J., of Walker Bros., 11 Lorne Crescent
" Chas., 29 Union av
" Chas. F., boilermaker, 43 Magdalen
" D. S., of Jas. Walker & Co., bds 729 Sherbrooke
WALKER DANIEL, "Walker's Pure Candy, 231 St James and 2347 St Catherine, h 2345 do
" David, fruit dealer, 110 Centre
" David G., storeman, 130 Duke
" F. J., bookkeeper Queen Ins Co., res St Lambert
" F. W., of Walker Bros., 11 Lorne Crescent
" Frederick, watchman, 48 Shaw
" George, laborer, 108½ Wellington
" George, merchant, 88 Mance
" George, laborer, 270 St Patrick
" George A., of Walker Bros., 11 Lorne Crescent
" Geo. P., with J. R. Walker, res Beaconsfield
" Henry, miller, 136 Forfar
WALKER HENRY W., chief accountant G.T.R., 130 St Etienne, h 78 St Matthew
" Herbert, ticket agent Pullman Palace Car Co., 249a St Antoine
" J., shoemaker, 34 St Alexander
" J. A., of Walker Bros., 11 Lorne Crescent
WALKER J. FRED., traffic auditor G.T.R., 130 St Etienne, h 264 University

WALKER J., R. General and Commission Merchant, Importer and Dealer in Paper Stock and Woollen Rags, Pig and Scrap Metals, &c., Agent for The Montreal Blanket Co., 15 Common, h Erlscot, Cote St Antoine

Walker Jas., confectioner, 52 Bonsecours

WALKER JAMES, & CO.
(Jas. Walker, jun.),
Importers of Builders' and Cabinet-Makers' HARDWARE,
234 St JAMES and 543 CRAIG

Walker Jas., jun., of Jas. Walker & Co., 23 Durocher
" James, sen., 143 Stanley
WALKER JAMES, proprietor of the Anglers' Rest, 531 Craig, h 531½ do
" James A., accountant, 228 St Martin
" James R., manager, 51 Coursol
" James Samuel, engineer, 64 Gain
" John, accountant Quebec bank, 53 Clarke av, Town of Cote St Antoine
" John, carter, 70 Delisle
" John A., of Walker Bros., 11 Lorne Crescent
WALKER JOHN H., wood engraver, 181 St James h 437 St Dominique. *See Adv inside back cover*
WALKER JNO J., prop Chateau de Ramezay, cor Jacques Cartier sq and Notre Dame, bds 1600 Ontario
" John N., clerk, 335 Laval av
" Kenneth McLean, clerk, bds 46 Cathcart
" Miss Nellie, bds 27 Brunswick
" Miss Nellie, dressmaker, 1299 Mignonne
" Mrs. L., wid John, 1041 St James
" Mrs. L., wid Robt. 161 St Urbain
" Mrs. M., wid Frederick, 511 St Dominique
" Peter, blacksmith, 44 Sebastopol
" Richard Henry, 321 Laval av
" Robert, trader, 609 Dorchester
WALKER ROBERT, hotelkeeper, 461 and 465 Craig, h 2 St Constant
" S. M., clerk, 42 Cathcart
" Samuel, foreman G.T.R., 227 Magdalen
" & Scott, painters and glaziers, 590 Dorchester
" Thomas, carpenter, 23 Plessis
" W. E., clerk, 104 St Luke
WALKER W. S., importer of diamonds, fine watches and jewellery, and president Mount Royal Park Incline Co., 1711 Notre Dame, opp Seminary, h 77 Mance
" W. Simpson, B.C.L., advocate, commissioner Superior Court, and for all the Provinces, and issuer of marriage licenses, 1727 Notre Dame, res Longueuil
" William, 104 St Luke
WALKER WILLIAM, restaurant and wine vaults, 121 and 123 St François Xavier, h 753 Lagauchetière
WALKER WILLIAM, manufacturer of tinware, plumber, steam and gas fitter, &c., 177 St Antoine, h 177a do
" Wm., U. S. customs, 18 Osborne
Walklate Mrs. A., wid Thos., 20 Tupper
Walkley F., clerk, 198 St James
" John, laborer, r 103 Prince
" Jos., messenger Molsons bank, 198 St James
" W. H., clerk Gault Bros. & Co., 198 St James
Wall E. C., restaurant, 349 St James
" Geo., laborer, 189 Magdalen
" Henry, com traveller, 1821 Ontario
" James, builder, 7 Crescent
" Matthew, waiter, 25 St Alexander
" Michael, plumber, 51 Lock lane
" Mrs. Allan, 103 Craig
" Mrs. H., wid, 454 St Hubert
" Mrs. L., wid Robert, 293 St Chas. Borromée
" Mrs. Mary, wid John, 90 Fortier
" R. J., clerk, 927 Wellington
" T., clerk, 927 Wellington
" Thos., clerk G.T.R., 391 St Lawrence
" W. J. E., Bank of Ville Marie, 1 Centre, h do
WALL WILLIAM, deputy storekeeper G.T.R., works off St Etienne, h 927 Wellington
Wallace Alex., printer, 700 Lagauchetière
" Chas. H., brewer, 74 Park av
" David, laborer, 18 Forfar
" Frank, music teacher, 36 Fortier
" Geo., trunkmaker, 47 Dominion
" Geo., laborer, r 479 Seigneurs
" Holton, painter, 722 St Dominique
" J. W. M., 73 Bleury
" James, glassblower, 41 Kent
" James, bookkeeper, 698 Lagauchetière
" James, bookkeeper, 262 St Chas. Borromée
" James Henry, carter, 128d Delorimier av
" John, laborer, 13 Devienne
" John, printer, 4 Josephine lane
" John, carpenter, 319 Charron
" John, night watchman, 53 Ottawa
" John F., storekeeper, 6 Balmoral
" John H., of Robert Moat & Co., 3165 St Catherine, Town of Cote St Antoine
" Jos., storeman, 7 St Etienne
" Jos., carpenter, 204½ Bourgeois
" R. G., clerk, 3165 St Catherine
" Robert, laborer, 82 Menai
" Thos., carpenter, 122 Congregation
" Walter, foreman, 238 St Lawrence

PHŒNIX FIRE INSURANCE CO. OF HARTFORD.
114 St. James St. Montreal. | Fire Risks taken at Lowest Current Rates. | **Cash Capital $2,000,000.**

Wallace Wm., laborer, 35 Busby
" Wm. laborer, 121 Britannia
" William, Merchants bank, 2 Torrance
Wallach Raphael, laborer, 72 St Maurice
" W., reporter, 130 Laval av
WALLIS HERBERT, superintendent mechanical department G.T.R., 130 St Etienne, res Saxonhurst, 80 Redpath
Wallis J. S., clerk C.P.R., 1 Macgregor
Walls Daniel, engineer, 12 Vallée
Walsh Arthur, local manager C.P.R. telegraph office, 262 St Urbain
WALSH & BUSSIERE (M. J. Walsh, F. A. Bussiere), merchant tailors, 2080 Notre Dame
" Bunty, B A., med student, 150 Mansfield
" H., manufacturer of self-raising flour, 159 Murray
" H. M., plumber, 229½ St Dominique
" Henry, flour merchant, 239 William
" J. Exeter, customs agent, G. F. agent's office G.T.R., 26 St Sacrament, h 26 St Matthew
" J. P., bank clerk, 1322 Notre Dame
" Jas., Bell Telephone Co., 21 Latour
" James, laborer, 262 Shaw
" James Jos., watchmaker, 31 St Agathe
" Jeremiah, blacksmith, 84½ Colborne
" John, sailmaker, 47½ St Patrick
" John, stevedore, 63 Nazareth
" John, Royal Electric Co., 82 St Famille
" John, shunter G.T.R., 24 Colerane
" John, fitter, 21½ McCord
" M., cooper, 86 Moreau
" Mark, grocer, 131 McCord
" Martin, laborer, r 456 St Patrick
" Matthew, furniture dealer, 1320 Notre Dame, h 1322 do
" Michael J., of Walsh & Bussière, 83 Cathedral
" Miss Mary D., dressmaker, 174 Jacques Cartier
" Miss N., bdg house, 126 Mountain
" Mrs., wid Jas., 191 Canning
" Mrs. Ann, wid Pat, 162 Prince
" Mrs. Annie, wid George, 113½ Colborne
" Mrs. M., wid James, 54 Anderson
" Mrs. M , wid P., 63 McCord
" Mrs. Mary, wid Thos., 174 Ottawa
" Mrs. Thos., grocery, 546 St Patrick
" Patrick, laborer, 169 McCord
" Patrick, plasterer, 152½ Railway track
" Patrick F., bookkeeper, 110 St Hypolite
" Peter, laborer, 70 Shearer
" Richard, varnisher, 94 Champlain
" Richard, plumber, 1312 Notre Dame
WALSH RICHARD, groceries and provisions, wines and liquors, 812 Dorchester, h 810 do
" Thomas, engineer, 544 St Patrick
WALSH W. H., merchant tailor, 40 Victoria sq, Y. M. C. A. building, h 38 Osborne
" Wm., 237 William
" William, clerk, 47 Kent
" William G., cooper, 241 William
Walster Wm., blacksmith, 11 St Edward
Walstrom Peter, laborer, opp 8 Cuvillier
Walter Ferdinand, engineer, r 146 Champlain
Walters Chas., clerk, 569 St Urbain
WALTERS CHARLES H., general merchant, office 56 St François Xavier, h 333 Prince Arthur, telephone, residence No. 4482, office 254, P. O. box 1817
" Francis, 149 Metcalfe
" H., special agent Sun Life Assurance Co., 56 St François Xavier, h 109 Shuter
" Mrs. S., wid F., 101 St George
" Wm., stableman, 106 Duke
Walton Alfred, carpenter G.T.R., 94 Congregation
" Isaac, fruit store, 1108 St James
" John, foreman G.T.R., 55 Congregation
" Jos., blacksmith, 105 Magdalen
" Robert, foreman erecting shop mechanical dept G.T.R., 14 Richmond
Wand A. C., clerk G.T.R., 33 St Luke
" A. E. T., contractor, 417 Mance
" Alexander A., builder, 28 Berthelet
" Chas., builder, 24 Arcade
" Edward, 33 St Luke
" Mrs. C. F., 30 Hutchison
Wand P. C., contractor, 96 Tupper
" Thos., contractor and plasterer, r 9 Balmoral, h 8 Mance
" Thos. F., plasterer, 77 St Hypolite
WANKLYN F. L., works manag r G.T.R., 130 St Etienne, h 241 Drummond
Wanless Gilbert, com traveller, 527 Sanguinet
WANLESS JOHN, M.D., University of Toronto, L.F.P.S. Glasgow, M.C.P.S. Ont. and Que., homœopathic physician, dean of the College of Homœopathic Physicians and Surgeons of Montreal, 88 Union av
Warburton John, clerk, r 53 St Elizabeth
Ward A. W., watchmaker, 56 Plymouth Grove
" Arthur, machinist, 68 Rozel
" Arthur T., bookkeeper, 661a Lagauchetière
" Bernard, tailor, 65 Papineau road
WARD, CARTER & CO., importers, wholesale grocers, flour, grain and produce merchants, 321 to 327 Commissioners
" Charles, painter, 106 Bourgeois
" Chas. Ed., clerk, 111 Shaw
" David, conductor G.T.R., 116 Paris
" George, clerk, 893 Wellington
" Henry, grocer, 71 Shaw
" Henry, of Henry Ward & Co., bds 199 St Urbain
" Henry, civil engineer, 886 Berri
" Henry J., steward Metropolitan club, 758 Dorchester

WARD HENRY, & CO.
(Henry Ward, C. E. Chandler),
ACCOUNTANTS, REAL ESTATE and FINANCIAL Agents, Commissioners for Taking Affidavits, Special Agents Lancashire Insurance Company, 260 St James st, Bell Telephone 1882
See Adv lines outside front cover

WARD HON J. K., proprietor Mona Saw mills, president Coaticook Cotton Co. and Magog Textile Print Co., h Rosemount av, Town of Cote St Antoine
" James, mercantile agent, 832 Notre Dame
" Jos., of Ward, Carter & Co., 270 Bishop
" Jos., cleaner G.T.R., 242 Centre
" Jos., sexton Grace church, 464 Wellington
" Joshua, fitter, 92 Bourgeois
" M., com traveller, 1257 Dorchester
" Mrs. A., wid John, 43 Young
" Mrs. A., wid rev E. A., 893 Wellington
" Mrs. Barnard, midwife, 65 Papineau road
" Mrs. Eleanor, wid J. P., 111 Shaw
" Mrs. H., grocer, 44 Dorchester
" Patrick, laborer, 38 St Bernard
" Patrick, laborer, 15 Dowd
" S. H., manufacturers' agent, 30 St Sacrament, h 530½ Sherbrooke
" Sydney B., clerk, 111 Shaw
" Thos., laborer, 121 Nazareth
" Thos., laborer, 6 Jardin
" Thos., laborer, 34 Magdalen
" Thos. A., bookkeeper, Inspector
" W., laborer, 211 William
" Walter, gardener, 28 Torrance
" William, laborer, 42 Colborne
" William, laborer, 3 Plessis
" William, lithographer, bds 777 St James
" William, agent, room 1 and 3, 31 Dowd

WARDEN & HICK,
Manufacturers of
Woven Wire Spring Beds, Mantel Beds, Hair, Wool, and every description of Mattresses made to order, 603 St James; Telephone: Bell 9114, Fed. 590

ASPHALT Roofs, Sidewalks, Carriageways, &c.
MONTREAL ROOFING COMPANY.
TELEPHONES: BELL 130, FEDERAL 1602. P.O. BOX 909 **Corner LATOUR STREET and BUSBY LANE.**

Warden Ed., painter, r 1055 St James
" G. T., of Warden & Hick, 601 St James
WARDEN REV ROBERT H., D.D., agent Presbyterian Church in Canada, 198 St James, h 18 Macgregor
" Wm. McC., bank clerk, 18 Macgregor
Wardill Mrs. John J., ladies' and children's underclothing, 676 St Lawrence
WARDLE WALTER, jun., veterinary surgeon, Balmora' stables, 499 Aqueduct
Wardleworth H. D., baggageman, 1 Larin terrace
WARDLOW J. H., importer of leather, hides and skins, 10 St Helen, h 34 Victoria
" James, cashier Liverpool & London & Globe Insurance Co., 34 Victoria
Ware Arthur, reporter, 1 Verchères av
" Chs. L., cigarmaker, 1 Verchères av
" George, cigarmaker, 1 Verchères av
" Wm., & Sons, cheese exporters, 17 St Peter
" Wm. T., of Wm. Ware & Sons, 8 Bayle
" William, engineer, 4 St David lane
" William, foreman, 1 Verchères av
Wark Jas., machinist, 3 St Alexander
Warlike Thos., gateman, 121 Versailles
Warmington Mrs. R., wid R., bdg hse, 58 Cathcart
Warminton Richard, 325 Cote St Antoine road, Town of Cote St Antoine
" W., com traveller, 53 Metcalfe av, Town of Cote St Antoine
WARMINTON'S HOUSE FURNISHING, HARDWARE AND SPORTING GOODS, J. S. Cowan, manager, 2208 St Catherine
Warne Miss Eliza, 65 Osborne
Warnecke Carl, bookkeeper, Chesterfield chambers, 18 St Alexis
Warner Henry, printer, bds 48½ Latour
" J. E., bookkeeper, 42 Cote St Antoine road, Town of Cote St Antoine
" John F., of Bossière Steamship Line, Westgate Villa, 42 Cote St Antoine road, Town of Cote St Antoine
" Neil, professor of elocution, 2240 St Catherine
" Mrs. Louise, wid William, 175 Mance
" Mrs. Neil, teacher of elocution, 2240 St Catherine
Warnicker Geo., sen., night watchman C.P.R., 7 Champ de Mars
" Geo., jun., baggage department C.P.R., 7 Champ de Mars
Warrall James, plumber, 24 Richardson
Warren Albert E., clerk, St Lambert
WARREN & CLEMENT, real estate agents, 118 St James
" Fred. S., clerk, 102 St Luke
" Geo., lithographer, 221 St Urbain
" Geo. S., cigarmaker, 172 Craig
" Horace B., bds 92 Union av
" J. T., bookkeeper, 156 Drolet
" John, caretaker, 124 German
" John, laborer, 142 Island
" John, clerk, 164 St George
" Miss Elizabeth, bdg hse, 92 Union av
" Moses, leather cutter, 56 St Elizabeth
" Mrs. Jane, wid G. P., 108 Durocher
" Mrs. Lilly, music teacher, 589 St Urbain
" Mrs. Mary, wid Herbert, 221 St Urbain
" Mrs. S., wid M., r 12 Mayor
" Nap., joiner, 261 Seigneurs
" R. V., clerk Record office Custom house, 14 Mayor
" Robert, of Warren & Clement, 14 Mayor
" Robert, clerk, 23 Brunswick
Warren W. H., accountant, 102 St Luke
" Wm., laborer, 10 Knox
" Wm. H., student, 102 St Luke
Warren Scharf Asphalt Paving Co., genuine Trinidad asphalt, 204 St James, principal office 81 Fulton, New York

WARREN SCALE & M'FG. CO., THE,
Scale Manufacturers,
454 & 456 St Paul, cor St Nicholas

See E. Chanteloup, p 437

Warrens Ulysse, carter, 15 Monet lane
Warriner rev W. H., pastor Zion church, 7 Shuter

WARRINGTON F. H.,
CHEESE EXPORTER,
115 and 117 King, h 182 Mansfield

Warsharsky Joseph, trader, 115 Campeau
Warshaure Fred, tailor, 132 Peel
" N., cutter, 132 Peel
Warshawsky J. M., clothing, 49 Commissioners, h r 212 Lagauchetière
" Jos., dry goods and clothing, 209 and 211 St Paul
Washbrook David, jeweller, 209½a Notre Dame, h 30 Inspector
Washbrooke Louis, grocer, 11 Chaboillez
Wass G. H., laborer, 12 Charbonneau
Wasworth George, laborer, 98 Amherst
" George, carter, 55 St Christophe
Watchorn Geo., joiner, 31a Gain
" Mrs. Marg., wid F., 31a Gain
" William, joiner, 31a Gain
WATER RATES AND REVENUE DEPARTMENT, Nap. Lesage, accountant; M. Downes, chief collector; F. F. Castonguay, receiver; Martin Foley, Trancrède Trudel, G. E. Starnes, Amédée Cherrier, P. Collins, F. Bolt, L. A. Hamel, F. Armand, Jos. Hewitt, Chs. Perrault, N. Smith, J. Palmer, B. Tansey, J. St. Jean and Jos. Pelland, clerks, City hall, 1539 Notre Dame
WATER WORKS OFFICE, D. B. McConnell, supt; J. O. A. Laforest, asst supt; F. Dowd, sec; Henri Filteau, Chas. Moretti, John Leslie and Thos. Veary, clerks, City hall, 1539 Notre Dame
Water Works shop, Chas. Lagacé, manager, 60 St Charles Borromée cor Lagauchetière
WATER WOKKS ST HENRY, St Peter, Town of St Henry
Waterman Isaac, of the Imperial Oil Co., bds St Lawrence hall, 139 St James
Waters Arch. F., of Waters Bros. & Co., 489 Cadieux

WATERS BROS. & CO.,
PRINTERS, PUBLISHERS,
LITHOGRAPHERS
and
ENGRAVERS,
Bell Tel. No. 2513, Fed 659. 767 Craig st

Waters Daniel, clerk, 118 St Antoine
WATERS DAVID, furniture, pianos, stoves and ranges, 494 St James, h 492 St James
" Edgar C., of Waters Bros. & Co., 71 Berri, Coteau St Louis
" George, com traveller, 10 Tara Hall av
" James A., machinist, 70 Charron
" Louis E. J., of Waters Bros. & Co., 3 Carrière, Coteau St Louis
" Madame de Angelis, professor of singing, 709 Sherbrooke
" Miss Annie, 157a Craig
" Thos. Jas., clerk, 15 Versailles
" W. E., salesman, 29 Metcalfe
" William, laborer, 166 Wellington
Waterson James, storeman, 233 St Hypolite
" Mrs. M., wid R., 22 Bishop lane
Watier Albert, bookkeeper, 183 Chatham
" George, blacksmith, 57 Plessis
" Mrs. C., wid Ephrem, 10 St Denis
" Pierre E., crier Superior court, 59 Plessis
Watkins John, hairdresser and tobacconist, 198 and 200 St Antoine
" John, of Hart & Watkins, 618 St Lawrence
" John A., excise officer, 164 St Hypolite
" Mrs. Emily, wid, r 235 St Martin
" Robert L., grocer, 507 St Lawrence, h 507½ do
Watson C. J., clerk G. T. R., 14 Grand Trunk
" David, of Kerry, Watson & Co., 269 St Urbain

THE EMPIRE
FOR GENTLEMEN'S, BOY'S AND CHILDREN'S SEASONABLE CLOTHING, TAILOR MADE,
GEO. S. ROONEY, Manager,
2261 ST. CATHERINE ST. WEST, MONTREAL.

Watson David, mason, 141 St Hypolite
" David A., of Kerry, Watson & Co., 269 St Urbain
" E. K., com traveller, 32 Lansdowne av, Town of Cote St Antoine
" Frank, printer, 38 Paris
" Geo, laborer, 25½ Soulanges
" Harrison, sec-treas Montreal Rolling Mills Co., 856 Sherbrooke
" Harry, moulder, 296 Liverpool
" Harry, laborer, 133 St George
" Henry, mason, 193 Laval av
" Hugh, of John C. Watson & Co., 80 St Mark
" J. G., manager, 89 Berri
" James, confectioner, 163 Dalhousie
" John, engineer, 67 Mance
" John, fitter, 35 Rushbrook
" John, fitter, 110 St Christophe
" John, steamfitter, 1860 Ontario
" John, of Watson & Pelton, 25 St Luke
" John, stonecutter, 236 Sanguinet
" John, storeman, 113 Forfar
" John, jun., of McCrae & Watson, 1860 Ontario
" John A., acting sergeant No. 1 police station, 1539 Notre Dame, h 184 Laval av
" John C., of John C. Watson & Co., 621 Sherbrooke
WATSON JOHN C., & CO., wall paper manufacturers, 86, 88, 90, 92 and 94 Grey Nun
" John T., grocer, 627 Wellington, h 162 Bourgeois
" Matthew, plumber, 45 Desrivieres av
" Miss Annie, 285 St Urbain
" Miss Josephine, bdg hse, 77 St Constant
" Mrs., 83 Chatham
" Mrs. Margaret, wid William, 30 St Bernard
" Mrs. R., wid David, 56 Forfar
" Mrs. Virginie, wid T., 146 Logan

WATSON & PELTON, Hardware and Metal Agents, and Importers of Electro Plate, Marble Clocks, Fancy Goods and Art Pottery, Wholesale and Retail, 53 St Sulpice

WATSON R., auditor Great Eastern Railway, sec-treas Montreal Bridge Co., and sec-treas Montreal and Sorel Ry., room 35 Mechanics' Institute, 204 St James, h 19 Bishop
" T. D., mnfrs' agent, 214 St James, h 92 Union av
" Thos., accountant, 30 St John, h 133 Metcalfe
" W. L., com traveller, 406 St Hubert
" W. W., secretary Canada Sugar Refining Co., 39 St François Xavier, h 8 Bishop
" Wm., ironfinisher, 21 Pea lane
" William, Bradstreet reporter, 145 Cadieux
WATT A. McTAVISH, commission merchant, 72 St Peter, h 1 Sussex

WATT ALEX., BAKER and CONFECTIONER, 173 St Antoine, h 171 do

Watt Alex., clerk C.P.R. audit office, 522 Seigneurs
" Alexander, clerk, 14 Cadieux
" Arch., clerk, 74 Cadieux
" C. G., & Co., produce and commission merchants, 281 and 283 Commissioners
" C. G., of C. G. Watt & Co., 14 Cadieux
" Charles C. W., com traveller, 14 Cadieux
" David A. P., merchant, 285 Stanley
" E. G., clerk, 14 Cadieux
" George P., cashier, 389 Mance
" Hugh, fireman, 6 Anderson
" J. L. & Scott (of Toronto), import agents, 81 St François Xavier
" James, G.T.R., 89 Mullins
" John, com traveller, 22 Sussex
" L. W., of Alex. Watt, res 171 St Antoine
" Miss Helen, dressmaker, 56 St Bernard
" Wm., foreman, 107 Nazareth
Watt Wm., laborer, 105 St Felix
Watters A. L., customs dept bds St Lawrence hall
Watterson John, com traveller, 5 Rushbrook
" Mrs. M., wid R., 22 Bishop lane
Watts James, hardware, 1906 Ontario, h 1908 do
" Richard, sailmaker, 77 Duke
WATTS WILLIAM, Windsor Shoe store, 2315 St Catherine, h 2291 do
Waugh James, clerk, 188 Versailles
" Robert, foreman G.T.R., 158 Magdalen
" Wm., storeman, 157 St Chas. Borromée
" W., of Silverman, Brouiter & Co., 136 Mansfield
Waverley Stables, D. Daggan, prop, Victoria sq
Way John, carpenter, 363 Hibernia
Waycott F. H., manager The Anglo-American Tel Co., Limited, 46 St François Xavier
Wayland James, laborer, 47 Erie
" Philip J., clerk, 79 Prince Arthur
" Philip Jas., clerk, 115 St André
" Wm. Arthur, bookkeeper, 115 St André
Wayne John, clerk G.T.R., 161 Congregation
WEARY ALFRED P., prop "The Reliable Shoe store," 431 St Lawrence, h 290 St Hypolite
" H. J., com traveller, 256 Laval av
Weatherington Chas., yard master C.P.R., 100 St Felix
Weatherly A. J., clerk G.T.R., bds 58 Cathcart
Weaver A. O., 25 Lincoln av
" G. W., com merchant, 9 Lemoine, h 93 St Matthew
" Herbert, moulder, 19 St David place
" Mrs. M. A., wid G. W., 25 Lincoln av
Webb Albert, clerk, 96 Plymouth Grove
" Geo., driver, 193 Nazareth
" Henry, storeman, 22 St Philip
" Joseph, bookkeeper, 181 Dalhousie
" Mrs. Rachel, wid James, 155 Craig
" Thos., carter, 137 Dalhousie
" William, steamfitter, 21 Chaboillez
Webber Henry, sen., laborer, 32 Bronsdon lane
" Henry, jun., plasterer, 30 Bronsdon lane
" Joseph, plasterer, 129 Vitre
Weber Karl, of L. Gnaedinger, Son & Co., 8 Durocher
" Music hall, N.Y. Piano Co., prop., 230 St James
Webley John, butcher, 2 Knox
Webster A. N., clerk, 156 Mansfield

WEBSTER BROS., Importers of Cements, Plaster, Bricks, Drain Pipes, Fire Clay, and all Builders' and Contractors' Supplies, 80 Grey Nun and 11, 13 and 15 Wellington, Bell Tel. 1349, Federal Tel. 445

Webster Chas., clerk, 31 Coursol
" Geo., confectioner, 127 Bleury, h 125 do
" G. M., of Webster Bros., bds 64 Beaver Hall hill
WEBSTER HOUSE, O. C. Webster, prop, 532, 534 and 536 St James and 37 Cathedral
" John, fitter, 489 Wellington
" Mrs. Mary, wid J. J. H., fancy goods and dressmaker, 487½ St Lawrence
WEBSTER O. C., prop Webster house, 534 St James
" W. J., of Henry Porter & Co., res Toronto, Ont
Weddle Seymour, painter, 46 Workman
WEEKLY WITNESS, annual subscription, $1.00; John Dougall & Son, 321 and 323 St James
Weeks G. B., clerk, 28 Torrance
" Henry, clerk, 301 St Constant
" Henry, G.T.R., 581 Wellington
" Mrs. D., wid Geo., 358 Liverpool
Weghstein Edward, laborer, 6 Panet
Weginer Otto, laborer, 122 Colborne
Weicholt F., foreman, 283½ St Dominique
Weightman Martin, foreman, 192 Champlain
WEIGHTS AND MEASURES INSPECTION OFFICE, J. O. Châlut, inspector, 412 St Paul
Weiner Isidore, butcher, 3 Leduc lane
Weir Arthur, B.A. Sc., bank clerk, 75 St Famille
" C. F., tel inspector, 607 Rivard
WEIR FRANK, advocate, proprietor and editor Merchants' Magazine and Financial Review, 769 Craig, bds 26 Cathcart

GALVANIZED IRON CORNICES Montreal Roofing Coy.,
Telephones: Bell 130, Federal 1603. P.O. Box 909. Cor. LATOUR STREET and BUSBY LANE

Weir David, of Robt. Weir & Son, 706 Dorchester
WEIR FRANK, of Charbonneau & Weir, 126 Crescent
" F. J., clerk, 144 Lusignan
" Godfrey, of W. Weir & Sons, 768 Sherbrooke

WEIR J. & R.,
Marine Engineers,
Boiler Makers and Machinists,
25 to 33 Nazareth st
38 and 40 Brennan st
Bell Telephone No. 1101

Weir James, of J. & R. Weir, 144 Lusignan
" Miss Agnes, 20 St Luke
" Mrs. N., wid Samuel, 91 Jurors
" Robert, blacksmith, 804 Charlevoix
" Robert, of J. & R. Weir, 72 Duke
" Robert, blacksmith, 383 St Antoine
" Robert, of R. Weir & Son, 706 Dorchester
" Robert S., of J. & R. Weir, 72 Duke
WEIR ROBERT STANLEY, B.C.L., advocate, 186 St James, h 94 St Famille
WEIR ROBERT, & SON (Robert & David), builders, carpenters and joiners, r 704 Dorchester
" Sommerville, of W. Weir & Sons, 64 Durocher
" Thos., carter, 181 Canning
WEIR W. ALEX., B.C.L., advocate, commissioner for Ontario, office 138 St James, h 20 St Luke
" W., & Sons, bankers and brokers, 1723 Notre Dame, side door, 108 St Francois Xavier
" W. Harry, stock broker, 1002 Sherbrooke
" Walter, laborer, 142 Colborne
" William, of W. Weir & Sons, 64 Durocher
" William, leather finisher, 52 St Hypolite
WEISBURGH A., tailor, 39 Beaver Hall hill, h 37 do
" H., tailor, 28a St Dominique
Weiss John, manager, office 1826 Notre Dame, h Archibald av, Cote St Paul
Welch John, printer, 5 Leduc lane
WELDON GEORGE, carver and gilder, mirror and picture frame maker; regilding done equal to new, 123 Bleury, h 123½ do
" W. S., sec'y M.A.A.A., 55 Fort
" Mrs. Catherine, wid John, 140 Craig
Welford John, laborer, r 266½ St Constant
Welgensenger Alb., turner, 162 Richardson
Weller Chas., clerk, 67 Jurors
WELLINGTON, GREY & BRUCE RAILWAY CO., R. Wright, secretary, 130 St Etienne
" Medical hall, F. Cornu, prop, 585 Wellington
Wells Arthur, bookkeeper, 196 Champlain
" Chas., 17 Cathcart
" David, druggist, bds 29 Dufresne
" E. F., sec y-treas International Publishing, Lithographing & Engraving Co., rooms 77 and 79 Temple building, 185 St James, h 17 Cathcart
" Ed., storeman, r 33½ Metcalfe
" Edwin, druggist, 835 Wellington
" Fred., speculator, 50 Crescent
WELLS GEO., machinist and engineer, mfr of "The Wells' Patent Water Engine," maker of "Wells' Invincible Hydraulic organ blowing motor," 34 St George, res Outremont
" George C., rate clerk gen pass agent's office G.T.R., 156 Mansfield
" Isambar, bookkeeper, 196 Champlain
" J., engineer, 234 Guy
" John, moulder, 42 Workman
" John, contractor, 81 Knox
" Leon, driver, 48 Shannon
WELLS REV GEO. H., D.D., minister American Presbyterian church, study and P. O. address at the church, 904 Dorchester, h 143 Stanley
WELLS & RICHARDSON CO., proprietors of diamond dyes, kidney wort, improved butter color, cheese color, lactated food for infants and invalids, Paine's celery compound, C. M. Johnson, manager, 29 Mountain
" S., clerk G.T.R., 835 Wellington
" S. W., asst W. C. McDonald's, 29 Dufresne
Wells Stephen, accountant, 102 Gain
" T. B., railway manager, 50 Crescent
" Wm. J., foreman, carter, 151 College
" William, laborer, 37 Young
Welsh A. A., of Welsh & Rough, 1796 Notre Dame
" Chs., clerk, 94 Mance
WELSH D. H., confectioner, 41 St Lawrence, h 43 do
" Edward, laborer, 178 St Etienne
" J. H. M., of D. Morrice, Sons & Co., 57 Mackay
" James, laborer, 204 Ottawa
" James, laborer, 9½ St Columban
" John, carter, 80 Mullins
" John, clerk C.P.R. audit office, 2318 St Catherine
" John, moulder, 50 Young
" John, driver, bds 390 Seigneurs
" John, laborer, 21 Chaboillez
" John, shoe cutter, 67 Duke
" L. P., laborer, r 70 Shearer
" Michael, laborer, 221 Iberville
" Mrs. Charlotte, wid D. H., 112 Durocher
" Mrs. M., wid Thos., 73 Mullins
" Robert, employee G.T.R., 95 Favard
WELSH & ROUGH, caterers, confectioners, counter and dining hall, bills of fare with estimate per plate furnished on application, including, everything necessary for first-class entertainments, also hall accommodation for a select party, 1796 Notre Dame. Bell tel 1843
" Thomas, laborer, r 11 Centre
" Thomas, laborer, 174 Chateauguay
" Walter, laborer, r 104 Quesnel
" Wm., laborer, 123 Grand Trunk
" Wm., laborer, 72 Farm
Welsher Sam., brakeman, 20 Maple av
WENER H. A., prop Montreal Water-Proof Clothing Co., 91 St Denis
Wentworth Mrs. Thomas, midwife, 218 St Christophe
" Thomas, painter and glazier, 218 St Christophe
Wermenlinger J., machinist G.T.R., 16 Grand Trunk
Werner Edward, 30 St James
Wesbroom W. N., lithographer, 15 Cathcart
Wescott James, foreman, 56 Shaw
Wesley Chs., clerk, 77 Bleury
WESLEYAN THEOLOGICAL COLLEGE, rev George Douglas, L L.D., principal, rev W. J. Shaw, LL.D., registrar, 228 University
Wessin Douglas, clerk, 17 Vitré
Wesst Geo., stonecutter, 336 William
West Anthony, laborer, 353 Wellington
WEST END METHODIST CHURCH, rev T. G. Williams, D. D., pastor cor Coursol and Canning
" End hall, Mrs. H. Roffey, 134 Chatham
WEST END BRANCH, BANK OF MONTREAL, D. B. Macpherson, sub agent, cor St Catherine and Mansfield
" John, clerk, 7½ Chaboillez
" Miss May, dressmaker, 482 Dorchester
" Wm. A., tobacconist, 182½ St Antoine
Westbrook Alf., accountant, 265 St Denis
Westbrooke Jos., machinist, 146 McCord
Westby A. Wm., clerk, 76 Mackay
Wester Théodore, joiner, 4 4 William
WESTERN FIRE AND MARINE ASSURANCE CO., J. H. Routh & Son, agents, 194 St James
WESTERN HOSPITAL, W. Burnett, M.D., house physician; Miss I. Oswald, matron, Western Hospital building, 1269 Dorchester
" house, Benham & Fox, proprietors, 540 St Paul
Westgate J. J., general manager Hudson Bay Knitting Co., 93 Hutchison
" J. J., of Higgins & Westgate, 9 Hanover
" Jos. J., clerk H. Bay Co, 93 Hutchison
Whetherington Mrs. Catherine, 76 St George
Wethey Edgar, Victoria Hairdressing parlor, 1784 Notre Dame cor McGill, h 90 St Geneviève
Wetzlar D. N., 1152 Dorchester
Whalen James, carpenter, 325 Roy
Wharton James, manager Montreal Café Co., 1833 Notre Dame, h Etta cottage, 88½ Durocher
Wheatley A. W., clerk G.T.R., 242 Magdalen
" Henry, fireman G.T.R., 106 Charron
" Mrs. Marg., wid Henry, 242 Magdelen
Wheaton Jas., insurance agent, 18 St Cuthbert

PHŒNIX FIRE INSURANCE CO. OF HARTFORD.
Claims Promptly Settled and Paid. | 114 St. James St., Montreal. | **Over** $25,000,000 Paid to Date.

Wheble William, carpenter, 21 Victoria
Wheeldon Chas. C., agent, r 40½ Aylmer
Wheeler Edward, laborer, 73 Forfar
" F. H., manager for Carscaden & Peck, 220 St Hypolite
" Ferd., com traveller, 327 St Urbain
" Frank, bookkeeper, 47 Aylmer
" N. P., com traveller, 530 St James
" Samuel E., & Co., Dirigo Pet Ledger, 4 Bleury
" Thomas, B., M.D., physician and surgeon, office 194 Mountain, h 123 Metcalfe
" Wm., driver, 261 St Martin

WHELAN D.,
Dealer in all kinds of HARD and SOFT COAL and WOOD,
Offices: 247 Craig, Bell Tel. 1315;
238 Amherst, Bell Tel. 6154;
h 236½ Amherst

Whelan Ed., laborer, 143 Murray
" Frank, manufacturer, 32 St Cuthbert
" J., com traveller, 184 St George
" James, clerk, 661 St Urbain
" Jas., laborer, 114 Colborne
" James, grocer, 96½ Murray
" James Pat., grocer, 190 Ottawa
" John, laborer, 66 Murray
WHELAN JOHN P., contractor, proprietor and publisher of the "True Witness," 761 Craig, h 31 Durocher
" Michael, laborer, 77 Nazareth
" Michael, moulder, 139 Young
" Mrs. B., wid P. J., 11 St Alexander
" Mrs. Bridget, wid Joseph, 1b Dorchester
" Mrs. C., wid Nicholas, 193 Bourgeois
" Mrs. L., 423 Mance
" Mrs. M., wid Isaac, 73 Montmorenci
" Mrs. Mary, wid Edward, 29 Hermine
" Nicholas, laborer, 140 Island
" Patrick, caretaker, 81 St François Xavier
" Patrick, laborer, 236½ Amherst
" Peter, carter, 150 McCord
" Thos., stableman, 111 Prince
" Thos. F., water inspector, City hall, 1539 Notre Dame, h 263 Jacques Cartier
" W., laborer, 1 Kent
" Wm., agent, 827 Lagauchetière
" Wm., grocer, 80 Delorimier av
" Wm., hotelkeeper, 217 McCord
" Wm., & Co., hotelkeepers, 2212 Notre Dame
Whimbey A. J., manager Simpson, Hall, Miller & Co., res St Lambert
Whinfield Chas., agent, r 104 St Elizabeth
" W. A., of W. A. Whinfield & Co., 68½ St Antoine

WHINFIELD W. A., & CO.,
CONFECTIONERS,
CRACKER, BISCUIT
and
BREAD BAKERS,
142 Inspector

Whipkin Miss Myra, fruits and confectionery, 369 St James
Whitaker S., customs broker, 196 St James, h 88 St Matthew
WHITE A., district general freight agent Central and Midland Districts G.T.R., 26 St Sacrament
" A. F., of Regan, White & Co., 20 Bayle
WHITE A. J., & CO., proprietors Mother Seigel's medicines, Frank Cooper, manager, 71a St James
" A. J., of A. J. White & Co., res New York
" Amos, restaurant, 191 McGill, h 193 do
" Chas., clerk, 23½ Anderson
" Charles, fireman, 43 Desery
White Charles, engineer, 220 Liverpool
" Charles, timekeeper C.P.R., 97 Marlborough
" Charles, foreman, 111 St Catherine
" Christopher, tool maker, 166 Panet
WHITE CROSS STRAMSHIP LINE, of Antwerp, Munderloh & Co., agents, 61 St Sulpice
" Edmond, jeweller, 1947 Notre Dame, h 1945 do
WHITE ELEPHANT HOTEL, C. & N. Vallée, props, 1612 Notre Dame
" Francis, carter, 138 Young
" George, jeweller, 1947 Notre Dame, h 1945 do
WHITE H. A., mechanical accountant G.T.R., 33 Sussex
" Henry, clerk, 33 Sussex
" Henry, boilermaker, 81 Shaw
" J. J., clerk, 927 Dorchester
" J. W., grocer, 139 Fulford
" James, moulder, 472 William
" James, laborer, 625 Mignonne
" James, laborer, 127 Manufacturers
" John, stonecutter, 577 St Dominique
" John, painter, 70 Sebastopol
" John, com traveller, 203 College
" John, laborer, 20 College
" John L., drug clerk, 14 Phillips sq
" Jos., tailor, 280c Panet
" Joseph, publisher Canadian Breeder, 107 St James, bds 868 Lagauchetière
WHITE JOSEPH, traffic accountant G.T.R., 130 St Etienne, h 290 St Martin
" Jos. S., 298 St André
" Miss Lucy, 623 St Dominique
" Mrs. Caroline, wid John, 43 St Hypolite lane
" Mrs. Christina, wid James, confectionery, 29 St Antoine, h do
" Mrs. Isabella, wid R., 95 University
" Mrs. J., wid Robert, 2½ Anderson
" Mrs. Maria, wid Peter, 70 Cadieux
" Mrs. Mary, wid Robert, trained nurse, 74 Victoria
" Mrs. Richard, 95 University
" Mungo, foreman, 7 St Louis
" R., of R. White & Co., 24 St Denis
" R. C., boilermaker, blacksmith and machinist, 22 Prince, h 31 Dalhousie
" R., & Co., manufacturers of shoe stock, 238 and 210 Craig
" R. Smeaton, ass't manager "The Gazette," and secy-treas of the Sabiston Lithographing and Publishing Co., 43 Argyle av
WHITE RICHARD, managing director The Gazette Printing Co., cor Craig and St François Xavier, h 43 Argyle av
" Robert, bookkeeper, 92 Menal
" Robert, clerk, 13 Berthelet
" Robert, boots and shoes, 24 St Denis
WHITE ROBERT S., editor of The Gazette, St François Xavier cor Craig, h 98 St Matthew
WHITE STAR STEAMSHIP CO., Bernard J. Coghlin, agent, 364 St Paul
WHITE STEPHEN, contractor plain and ornamental plasterer; concrete and cement floors a specialty, 271 Bleury
WHITE THEODORE, watchmaker and jeweller, 1947 Notre Dame, h 1945 do
" Théodore J., watchmaker and jeweller, 1945 Notre Dame
" Thos., blacksmith, 68 Magdalen

WHITE W. C., Proprietor of
The W. C. White Boiler Works,
Manufacturer of
Land and Marine Boilers, Boats, &c.
The Glasgow Lead Works, Manufacturers of Water, Waste and Soil Pipes of all sizes, Nazareth, Brennan and Dalhousie sts., h 31 Dalhousie

White W. H., com traveller, 927 Dorchester
" W. H., clerk, 49 Osborne

CEMENT ROOFING
MONTREAL ROOFING CO.,
Cor. LATOUR ST. & BUSBY LANE.
Telephones: Bell 130, Federal 1602. P.O. Box 902.

WHITE W. J., advocate, solicitor, commissioner for Provinces of Ontario, Quebec, and Manitoba, Newfoundland, States of New York and Ohio, flat 8 room 803 New York Life building, 11 Place d'Armes sq, h 43 Argyle av
" Walter, engineer, 675 St Catherine
" Wm., carpenter, 13 Mount St Mary av
" Wm., 85 German
" Wm., laborer, 298 Lagauchetière
" Wm., printer, 3 Bisson
Whiteford Edgar, of Whiteford & Gouin, 73 St James
" & Gouin, agents, 73 St James
Whitehead C. R., Rockmount, Summerhill av
WHITEHEAD E. A., & CO., importers of leather, 35 Lemoine
" E. A., jun., of E. A. Whitehead & Co., The Sherbrooke, 1018 Sherbrooke
" E. A., sen., of E. A., Whitehead & Co., The Sherbrooke, 1018 Sherbrooke
" Jas., driver, 85½ Sanguinet
" Miss Julia, 121 St Matthew
" Mrs., wid Wm. J., Rockmount, Summerhill av
" Wm., dining room, St Ann's mkt, h 83½ Sanguinet
" William, 2517 St Catherine
Whitehorne Nathaniel, laborer, 4 Larin av
Whitehouse Chas. H., master carter, 962 St Lawrence
" Geo., carter, 16 Mill
WHITE HOUSE (THE), J. P. Hutchins & Co., proprietors, dealer in ladies' and children's furnishings, 2266 St Catherine
Whitelaw C. H., bank clerk, 28 St Luke
" David, moulder, 143 Magdalen
Whitemore Chas. A., butcher, 194 Bourgeois
Whiten Miss Martha, r 11 Jurors
Whiteside Chas., clerk C.P R., 24 Belmont
" Mrs. M., wid J., 83½ Chatham
Whitewood John, laborer, 456 Seigneurs
Whitford Wm., barber, 627 Mignonne
Whithall Albert, tinsmith, 34 Centre, h 14 Condé
Whitham C. A., bookkeeper, 25 Bishop
" Jas., of Jas. Whitham & Co., 69 Argyle av

WHITHAM JAMES, & CO.,
Wholesale Boot and Shoe Manufacturers, 43 to 47 St Maurice

Whitham Thos. B., bookkeeper, 69 Argyle av
Whithet W., machinist, 1130 St James
Whiting Arthur, plumber, 84 Champ de Mars
Whitlaw Charles M., manager Montreal Saw works, 452 St Paul, h 164 Drummond, sum res St Anne
Whitley Alfred G., of Whitley Bros., 288 Stanley
WHITLEY BROS. (Fred. & Alfred G.), leather and shoe findings, 16 Lemoine
" Fred., of Whitley Bros., 231 Stanley
" Law., manager, 78 Chatham
" Mrs. E., wid H., 65 Osborne
Whitman Wm., gardener, 389 St Dominique
Whitney A. S., clerk, 317 Prince Arthur
" A. S., merchant, 317 Prince Arthur
" G. E., exp messenger, 65 Anderson
WHITNEY J. E. M., & CO., importers of leather and shoe goods and selling agents for Geo. A. Mooney & Co., 14 Lemoine
" John E. M., of J. E. M. Whitney & Co., 42 Shuter
" Mrs. H. J., wid N. S., 317 Prince Arthur
" Thos., driver, 11 St Columban
Whitock Wm., carpenter, 706 Dorchester
Whittaker Francis, laborer, 6 Marlborough
" Francis, grocer, 383 Notre Dame
" John, carter, 75 Montcalm
" John, wood and coal, 26 Vitré
Whittet Mrs. M., wid Thos., 497 St Lawrence
Whitthall Albert, tinsmith, 34 Centre
" Henry, jeweller, 75 Britannia
Whitting John, printer, 146½ Manufacturers
Whitton Joseph, laborer, 110 Nazareth
" Thomas, stevedore, 18a Belmont
Whitty Miss K., dressmaker, 178 William
" Pat., watchman, 178 William
Whity Patrick, printer, 429 Rivard
Whorton James, 88½ Durocher
Whream Chas., laborer, 200 St Etienne
Whyddon John, bookkeeper, 534 St Antoine
Whyte J. J., M.D., physician, 10 Richmond
" Jas., 55 Mackay
" James K., of McIntyre, Son & Co., 55 Mackay
" Mrs. Annie, wid R., 388 Mountain
" R., plumber, 504 Seigneurs
" Robert, millwright, 199 Versailles
" W. H., secy and business manager Herald Co. (Ltd.), 6 Beaver Hall hill, bds 92 Union av
" Wm., millwright, 381 St Antoine
Wiallard Paul, professor of singing and elocution, 814 Lagauchetiere
Wicholdt Louis, laborer, 71 St George
Wichtendahl Theodore, prof of music, 148 Mansfield
Wickens James, 112 St George
" James G., plumber, 264 Seigneurs
" John, laborer, 240 Parthenais
Wickham P. M., inspector Queen Ins. Co., res St Lambert
" Patrick, carter, 130 Murray
" Richard, engineer, 156 Prince
" Thos., laborer, 301 Grand Trunk
Wickley John, laborer, 36 Little Manufacturers
" Wm., machinist, bds 100 Ann
Widdess M. H., bookkeeper, 92 University
Wiedrick Gustave, furrier, 248 Rivard
Wiesenborn Charles R., chief clerk car accountant's office G.T.R., 65 Rivard
Wiggins F. W., storeman, 407 Champlain
" Jas., laborer, 94 St Charles Borromée
" Robert, fireman, 79 Young
" Robert, trunkmaker, 66½ Young
Wiggleworth Mrs., wid R., 170 Chatham
Wight Cecil C., grocer, 472 St Dominique
" Geo., electrician, 57½ Anderson
" J. Willis, grocer, 8 Coursol
" M. M., foreman, 57½ Anderson
" Mrs. Lucy, wid James, 198 St Elizabeth
" Mrs. Mathilda, wid James, 93 St Constant
" Norman, of Consumers Cordage Co., Ltd., 70 Tupper
" R. E., of R. E. Wight & Co., 508 Seigneurs
" R. E., & Co. (R. E. Wight), millers' agents, 34 Foundling
Wightman Albert R., of Wightman Sporting Goods Co., 38 Cathcart
WIGHTMAN SPORTING GOODS CO. (THE), fancy goods, fishing tackle and small wares, wholesale, 403 St Paul
WILBY C. H., trader, 28 St Henry, h 80 St Augustin, Town of St Henry. *See Adv p 849*
Wilcox John, printer, 54 Argyle av
" Thomas, laborer, 178½ Bourgeois
Wild Michael B., clerk G.T.R., 34 Stanley
" Michael, bds 897 Dorchester
Wilde John, bolt maker, r 19 Young
Wilder H. A., of H. A. Wilder & Co., bds Albion hotel, 141 McGill
WILDER H. A., & CO. (H. A., Jas. K., J. E. Wilder), spring bed manufacturers and dealers in furniture, 402 and 404 St James, 1873 Notre Dame, and 232 to 238 McGill
" J. E., of H. A. Wilder & Co., 63 Hutchison
" J. K., of H. A. Wilder & Co., res at Lennoxville, Que
Wildgoose Frank, timekeeper, 232 Congregation
WILDMAN J. F., representing the Office Specialty Manufacturing Co. (Toronto), Shannon letter and bill filing cabinets, ground floor Temple bldg, 185 St James, h 899 Dorchester

WILEY A. T., & CO.,
1803 Notre Dame Street,
Importers Crockery, Glassware,
Lamp Goods,
Fed Tel. 560. Bell Tel. 1371, house Tel. Bell 3148.

JAMES M. AIRD, Bread and Cake Baker.
1877 Notre Dame St. New Bakery, 99 St. Urbain St., Montreal.
TELEPHONES: BELL, 1340 and 9013. FEDERAL, 803.

Wiley Arthur T., of A. T. Wiley & Co., 71 St Famille. Bell tel 3148
Wilgress J. O., assistant accountant Bank of Montreal, res 56 St Laurent, Lachine
Wilhelmie Isaïe, milkman, 242 Beaudry
" Théodule, 244 Beaudry
Wilhelmy Arthem, painter, 362 Wolfe
" Arthur, collector, 78 Seaton
" Charles, joiner, 312a Rivard
" Cyrille, of Hétu & Wilhelmy, 268 Notre Dame
" J. D., contractor and joiner, 97 Rachel
" Phidime, agent, 312 Rivard
Wilkes Ed., customs officer, 669 Dorchester
" Mrs. B., wid rev H., 249 Mountain
Wilkie Chas., clerk, 117 Fulford
" William G., printer, 44 Congregation
Wilkin Nelson S., fruits and confectionery, 2674 Notre Dame
Wilkins C. James, fruit dealer, St Lawrence market, h 397 Cadieux
" Frank, machinist, 86 Sebastopol
WILKINS GEORGE, M.D., M.R.C.S. Eng., physician, professor of medical jurisprudence McGill college, 808 Dorchester
" George R., collector, 129 Drolet
" R. C., manufacturers' agent, 17 Fraser bldg, 43 St Sacrament, h 24 Stanley
WILKINSON & BOYLE, bakers, 195 and 203 Island
" Clément, porter, 156 Duke
" Clément, carter, 58 Prince
" Frank, machinist, 55 Papineau sq
" Geo., stevedore, 61 Nazareth
" Henry, driver G.T.R., 129 Magdalen
" John, accountant, 28 Mackay
" John, gilder, 71 Marlborough
" Mrs. Ann, wid J. P., 58 Prince
" Patrick, laborer, 58 Prince
" T., carpenter, 152 Dorchester
" W., of Wilkinson & Boyle, 201 Island
" Wm., boilermaker, 99 Lagauchetière
Wilks Arthur W., of Caldwell, Tait & Wilks, 204 Mance
Will Daniel, bookbinder, 151½ St Antoine
Willems Pierre, checker, 431 Rivard
Willer George, machinist, 108 Marlborough
Willerd Miss Bella, grocer, 131½ German
WILLETT S. T., proprietor Richelieu Woollen mills and Chambly Shovel works, Chambly, Que.
WILLIAM ALPHONSE T., fancy and staple dry goods, 99 Bleury, h 99½ Bleury
" John Richard, printer, 245½ St Urbain

WILLIAMS A. R.,
Soho Machine Works, Toronto, Machinery, Engines and Boilers, Mining Outfits and Mill Supplies. Montreal Warerooms: 305 St James street

Williams Albert, com traveller, 148 Cadieux
" Chas., clothes cleaner, 86 Lusignan
" Chas. John, fitter G.T.R., 115 Bourgeois
" Chas. T., roofer, 26 Chomedy
" D. P., bookkeeper, 19 Metcalfe av, Town of Cote St Antoine
" Ed., fitter, 353 Hibernia
" Edward P., M.D., physician and surgeon, 3012 St Catherine
" Flint & Co., mnfrs' agents, 32 Fraser bldg, 43 St Sacrament
" Greene & Rome Co., shirt and collar mnfrs, Lee & Gallon, agents, room 8 Temple bldg, 185 St James
" J. A., conductor C.P.R., 75 Parthenais
" John, laborer, 171 McCord
" John, restaurant, 1031 St James, h 1033 do
" John, painter, 581 St Dominique
" Louis, laborer, 4 L'Allemand av
" Mrs. A., wid John, 106 Chatham
" Mrs. A. V., wid C., 130 Peel
Williams Mrs. Anna T., wid C. W., 456 Guy
" Mrs. E., wid John, 476 William
" Mrs. Elizabeth, wid Owen, grocery, 34 Centre, h 14 Condé
" Mrs. Julia, wid Robt., 110 Stanley
" P. B., architect, 2215 St Catherine
WILLIAMS REV. T. G., D.D., pastor West End Methodist Church, 20 Fort
" Robert, upholsterer, 167g St Hypolite
" Robert, storeman, William
" Stephen, plumber, 29 Guilbault
" Thomas, laborer, 647 St Lawrence

WILLIAMS (THE) MANUFACTURING CO. (Limited), Manufacturers of Sewing Machines; Andrew Allan, President, 1733 Notre Dame, Factory 789 St James, Town of St Henry

Williams Wm. E., checker, 37 Richmond
WILLIAMSON J. B., wholesale jeweller, 1741 Notre Dame, h 2683 St Catherine
WILLIAMSON JAMES, warehouseman, commission and shipping agent, 4 Prince, h 992 Dorchester
" John, machinist, 714 Charlevoix
" John, machinist, 370b St Hypolite
" Mrs. J., wid James, 552 St Dominique
WILLIAMSON REV JOHN, rector Eliock school 1143 Dorchester
" Thomas, of Hendery & Williamson, 171 Greene av, Town of Cote St Antoine
" Wm., fireman, 56 Prince
Willie James, laborer, 80 St Catherine
" O. A., hatter and furrier, 1790 Notre Dame, h 305 Roy
Willinsley Albert E., brakeman, 82 Richmond
" Samuel, pedlar, r 94 Amherst
Willis A. P., of Willis & Co., 100 Tupper
" Benj. Geo., coachman, 35 Belmont
" C. A., cutter, 503 Charlevoix
" Chas., rope mnfr, 503 Charlevoix

WILLIS & CO., Pianos & Organs, Sole Agents Wm. Knabe & Co., Baltimore and New York; R. S. Williams & Son, Toronto; W. Bell & Co., Guelph; and the Bell Organs, 1824 Notre Dame st, near McGill st

Willis Geo., laborer, 217 Frontenac
" James, laborer, 190 Manufacturers
" Mrs. May, wid John, 98 Mansfield
" Mrs. Sarah, wid Wm., 121 Nazareth
" Thos., laborer, 127 Richardson
" W. James, confectioner, 519 Grand Trunk
WILLISON BROS. (Walter G., Chas. A., Arthur H.), groceries and provisions, 33 University and branch store 96 Prince Arthur
" H., of Willison Bros., 533 St Lawrence
" W. G., of Willison Bros., cor St Chas Borromée and Prince Arthur
Willoughby Frank, clerk, 147 Bourgeois
" R. N., contractor, 28 Colerane
" W., contractor, 8 Colerane
Wills Edmund, clerk, 33½ Metcalfe
" James, operator fire alarm telegraph dept, City hall, 1539 Notre Dame, h 140 St Hypolite
" Mrs. Mary, wid Edmund, 33½ Metcalfe
" Mrs. Mary, wid Geo., 233 St Urbain
" R. C., importer of foreign and domestic birds, 71½ Bleury, h 71 do
" Richard, laborer, 27 Farm
" W., tailor, 45 St Alexander
Wilmond Lewis, sugar boiler, 90 St Catherine
Wilmot George, trader, 69 Brebœuf
" Isaac, fruit dealer, 87a Dufresne

ROOFS REPAIRED
MONTREAL ROOFING COMPANY,
Corner LATOUR ST. and BUSBY LANE.
Telephones: Bell 130, Federal 1603. P.O. Box 908.

Wilscam Charles, clerk, 374 Seigneurs
WILSHIRE ALF. C. & BROS., florists, 688 Sherbrooke
" Mrs. E., wid John, 165c St Hypolite
Wilson A., clerk, bds 14 St Louis
" A., real estate agent, 53 St Famille
" A. H., of Wilson & Frost, 83 St Famille
WILSON A. J., wood and coal dealer, 383 St Lawrence, bds 381 do
" Aimé, joiner, 1 Beaudry
" Albert E., clerk G.T.R., 181 Magdalen
" Alex., laborer, 163 Maisonneuve
" Alex. A., 23 St Denis
" Alexander, laborer, 163 Maisonneuve
" Andrew, laborer, 185 Bourgeois
" Andrew, agent, 92 Brebœuf
" Andrew A., stock broker, member Montreal Stock exchange, 13 Hospital, h 818 Palace
WILSON BROS., coal, wood, hay and grain, 605 Notre Dame
" Bruno, law student, bds 1608 St Catherine
" C. J., M.D., physician, 123 Fulford
" C. J., com traveller, 23 St Helen
WILSON CHARLES, boots and shoes, 64 and 66 Victoria sq, h 66 do
" Chas., salesman, 327 St Antoine
" Chas., laborer, 265 Lagauchetière
" Charles, engineer, 24½ Dufresne
" Charles, laborer, r 186 St George
" Charles, grocer, 373 St Dominique
" Charles, clerk, 234 Drolet
" Daniel, 7 Macgregor
" E., tailor, 660 Lagauchetière
" E. W. A., clerk, 746 Lagauchetière
" E. W., manager, 616 St Lawrence
" Erastus W., sec-treas Canada Pipe and Foundry Co. (limited), 80 St Matthew
" F. C., representing A. R. Williams, Toronto, 305 St James
WILSON FRANK, produce merchant and agent for the Laval cream separator, 33 St Peter, h 133 Mansfield
" & Frost, real estate agents, room 26 Imperial building, 107 St James
WILSON GEORGE, prop Tom Brown boot and shoe store, 1881 Notre Dame, h 44 St Margaret
" George, com traveller, 566 Lagauchetière
" George, 214 Drolet
" George, bds 25 St Hubert
" George, 44 St Margaret
" George, laborer, 712 Charlevoix
" George, clerk G.T.R., 128 Charron
" George, clerk G.T.R., 253 Hibernia
" George, joiner, 17 Torrance
" George, clerk, 2346 St Catherine
WILSON & GREEN, phosphate and general agents, 30 St Francois Xavier
" H. O., manager for John McLean & Co., Turkish Bath Institute, 140 St Monique
" Harry, mining engineer, 49 Congregation
" Harry, coachman, 713 Lagauchetière
" Henry, stonecutter, 165a St Hypolite
" Henry, com traveller, 660 Lagauchetière
" Hugh, secretary, 528 Seigneurs

WILSON J. C., & CO.,
PAPER MAKERS,
Writing, Envelope, Glazed, Tissue, and Wrapping Manillas.
Manufacturers of
PATENT MACHINE PAPER BAGS, Flour Sacks, Envelopes, Shipping Tags, Toilet Paper, Folding Paper Boxes; and GENERAL PRINTERS,
Mills at Lachute, P. Q.
698, 700 and 702 Craig street, MONTREAL

Wilson J., of Mitchell & Wilson, 79 Cathcart
" J., jun., foreman, 74 Knox
WILSON J., wood and coal merhant, 136 Mullins, h 202 do
" J. B., of Wilson Bros, 66 Frontenac
" J. B., wood dealer, 66 Frontenac
" J. C., of J. C. Wilson & Co., 83 Mance
" J. C., painter, 128 Charron
" J. C., clerk G.T.R., Mount Royal Cemetery
" J. M., of Mongenais, Boivin & Co., 214 St Hubert
" J. M., clerk Gault Bros. & Co., 184 Mountain
" James, caretaker, Préfontaine

WILSON JAMES, Jun.,
Importer of Oils; Cotton Waste, Railroad, Steamboat and Mill Supplies,
67 and 69 Common, opposite Black's Bridge, h 50 Belmont Park

Wilson James, insurance agent, 296 St Martin
" James, packer, 63 Aylmer
" James, shooting gallery, 2110 Notre Dame, h 119 Nazareth
" Jas., blacksmith, 733 Mignonne
" Jas., salesman, 49½ Dorchester
" James, printer, 41 Lusignan
" James R., of Thomas Robertson & Co., 297 University
" John, book and job printer, 47 St John, h 295 St Urbain
" John, waiter, 9 Busby
WILSON JOHN H., hardware and coal merchant, 1874 Notre Dame, h 233 St Antoine
" John M., clerk, 184 Mountain
" John S., merchant, 860a Mignonne
" John T., of Wilson, Paterson & Co., 150 Drummond
WILSON JOSEPH, dealer in all kinds of coal and wood, 186 William, h 205 Versailles. *See Adv opp Coal Merchants in Advertisers' Classified Directory*
" Jos., laborer, 1304 St Catherine
" Joseph, com traveller, 245 Drolet
" Joseph, of McDiarmid & Co., 198b Versailles
" Joseph Marcellin, of Mongenais, Boivin & Co., 214 St Hubert
WILSON LAWRENCE A., & CO., wine merchants, 28 Hospital
" Lawrence A., of Lawrence A. Wilson & Co., 92 St Denis
" Miss Annie, 215 St Constant
" Miss C., fruit store, 229 Visitation
" Miss Eugénie, 23 St Denis
" Miss Flora, 23 St Denis
" Miss Georgie, 209 St Constant
" Mrs, wid, nurse, 74 Victoria
" Mrs. C., wid Thos., 60 St Denis
" Mrs. C., wid J. B., bdg hse, 1924 St Catherine
" Mrs. Eliz., wid John, 136 St Lawrence
" Mrs. Emma, wid Wm., r 477 Seigneurs
" Mrs. Esther, wid Andrew, 824 Lagauchetière
" Mrs. Frank, 133 Mansfield
" Mrs. Hannah, wid James, 410 St Dominique
" Mrs. Jane, wid Andrew, 373 St Dominique
" Mrs. L., wid Thomas, 69 Dubord
" Mrs. Mary, wid W., 29 Burnside place
" Mrs. Sarah, wid W. H., 724 Lagauchetière
WILSON, PATERSON & CO. (John T. Wilson, W. S. Paterson), naval stores and general merchants, 5 Custom House sq, warehouse 36 and 38 Young
" Philéas, of Wilson Bros., 66 Frontenac
" R. H., M.D., physician and surgeon, 69 Drummond
" Robt., with H. Shorey & Co., 744 Sherbrooke
" Robert, machinist, 241 Railway track
" Robert, foreman, 181 Magdalen
WILSON ROBERT, builder and contractor, 2553 St Catherine, sum res Valois
" Robert, bookkeeper, 744 Sherbrooke

PHŒNIX FIRE INSURANCE CO. OF HARTFORD.
114 St. James Street. CYRILLE LAURIN & G. MAITLAND SMITH **Montreal Agents.**

9 Cathcart
nt, 136 Mullins, h 202
ntenac
nac
3 Mance
yal Cemetery
Co., 214 St Hubert
, 184 Mountain

Oils; Cotton
eamboat and
osite Black's
elmont Park
St Martin
otre Dame, h 119
tson & Co., 297
St John, h 295 St
l coal merchant,
ntoine
ne
& Co., 150 Drum-
nds of coal and
sailles. *See Adv*
rtisers' Classified
t
sb Versailles
s, Boivin & Co.,
wine merchants,
Wilson & Co., 92
n
t Catherine
rence
neurs
agauchetière
Dominique
minique
lace
chetière
T. Wilson, W.
l general mer-
ehouse 36 and
enac
on, 69 Drum-
herbrooke
ck
actor, 2553 St

FORD.
Montreal
Agents.

BOOK WORK, PAMPHLETS, PERIODICALS, PRICES CURRENT, PROSPECTUSES, CIRCULARS, INSURANCE FORMS, BLANK FORMS, RAILWAY FORMS.

LEGAL FORMS, BILLS OF LADING, WAY BILLS, RECEIPTS, CATALOGUES, CARDS, FUNERAL LETTERS, HAND BILLS, POSTING BILLS.

JOHN LOVELL & SON

Job Printers and Bookbinders

PLAIN and FANCY PRINTING

23 & 25 St. Nicholas St., - MONTREAL.

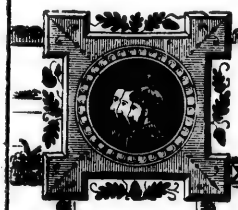

Blank Account Books

BILL BOOKS, LETTER BOOKS, INVOICE BOOKS, POLICY BOOKS, ACCOUNT CURRENT BOOKS, CONTRACT BOOKS, MERCHANTS MEMORANDUM BOOKS, &c., &c.

LEDGERS, JOURNALS,

CASH AND DAY BOOKS

OF ALL SIZES, MADE TO ORDER.

Bound in Calf (with or without Russia Bands), Vellum or Basil.

RULING TO ANY PATTERN REQUIRED.

BOOKS PAGED BY MACHINERY.

Indices bound with the Books, or furnished loose, as may be desired.

FACTUMS EXECUTED AT SHORT NOTICE.

WILSON ROBT. C.,
MERCHANT TAILOR AND CLOTHIER,
252 St James,
h 27 Crescent st

Wilson Robert Crawford, collector, 22 Balmoral
" Samuel, caretaker, 110 St James
" T., student, 60 St Denis
" Thos., com traveller, 49½ Durocher
" Thos., fireman, 238 Magdalen
WILSON THOMAS, & CO. (Pierre Dansereau), hardware, wholesale and retail, 218 St Paul, 65 Commissioners and 4 Jacques Cartier sq
" Thomas, of Wilson & Green, 408 Sherbrooke
" W., pie baker, 1208 St Lawrence
" W. A., clerk, Mount Royal cemetery
" W. E., clerk G.T.R., 746 Lagauchetière
" Walter, The Central agency, 12 DeBresoles, h 1 Beaver Hall sq
" Wilbert Edw., med student, bds 22½ Balmoral
" Wilfrid J., com traveller, 259 St Antoine
" William, 798 Lagauchetière
" William, custom house clerk, 11 Philips sq
" Wm., checker, 203 Ropery
" Wm., car tracer G.T.R., 2 Richmond
" Wm., machinist, 2346 St Catherine
" Wm., fireman, 136 Colborne
" Wm., com traveller, 158 Lusignan
" Wm. J., laborer, 36 St Patrick
Wilton William, of Magor Bros. & Co., 45 Coursol
Wily Walter, local freight agent G.T.R., 2256 St Catherine
Wimer Frank, lunch room, 2071 Notre Dame, h do
WINCH C. H., meat market, 2655a St Catherine, h 2655 do
Winch Mrs. Cat., wid David, bdg hse, 35 Hermine
Winder John, upholsterer, 13 Canning
Windett John W., accountant G.T.R., 10 Torrance
Windiatt John W., clerk C.P.R., 9 Torrance
" John, traffic accountant, 10 Torrance
Windsor Albert, laborer, 173 Richardson
WINDSOR BRANCH MEDICAL HALL, Kenneth Campbell & Co., proprietors, Windsor hotel, Dominion sq, A. D. Sawyer, manager
WINDSOR COACH FACTORY, B. Ledoux, proprietor, 131 and 133 St Antoine. *See Adv p 5*
" Extract Company, Patrick Gallagher, manager, 686 Craig
" G., tomato canning factory, 15 Maple av
WINDSOR HOTEL, Geo. W., swett, manager, Dominion sq cor Dorchester
WINDSOR HOTEL COMPANY, G. B., Burland, president; P. S. Ross, secretary, room 9 Chesterfield chambers, 18 St Alexis

WINDSOR JOHN,
Packer of Canned Goods;
Sweet Corn, Tomatoes, &c.,
157 Logan st

See Adv opp

WINDSOR JOSHUA W., packer of the "Ice Castle" brand of canned goods; salmon, lobster, mackerel, tomatoes, sweet corn, peas, baked beans, etc; Factories Cape Cove, Gaspé Co., P.Q.; New Port, do; Little River West, do; Seal Cove, do; Little Shippegan, Gloucester Co., N. B., and 70 Albert, Montreal
" Samuel, brassfinisher, 420 Richmond
" Wm., laborer, 306 Liverpool
Winfield Arthur J., 47 Quesnel
" Chas. F., 47 Quesnel
" George H., clerk, 47 Quesnel
" Jas. T., confectioner, 47 Quesnel
" W. J., clerk, 47 Quesnel
" Wm., confectioner, 47 Quesnel
Winfindale Alfred, brewer, 1 Moulton av
Wing Hiwo, Chinese laundry, 1279 St Catherine
Wing Wah, Chinese laundry, 1911 St Catherine
Wingle Michael, carter, 246 Richmond
" Patrick, laborer, 213 Ottawa
Winn A. F., clerk, 2582 St Catherine

WINN & HOLLAND,
Iron, Steel, Chemicals, &c.,
49 St Francois Xavier

Winn John H., of Winn & Holland, 2582 St Catherine
Winneur Israël, laborer, 355a Visitation
Winrobe B., com traveller, 319b Laval av
Winship Oliver Worth, of T. J. Winship & Co., 39 St Monique

WINSHIP T. J., & CO.,
Manufacturers of CIGARS,
and DEALERS in LEAF TOBACCO,
476 St Paul st

Winship Thos. J., of T. J. Winship & Co., 1231 Dorchester
Wintele E. F., clerk G.T.R., 14 Buckingham av
Winters C. E., express manager, 63 Anderson
" Miss Bella, 190 St Constant
" Zinas G., clerk, 365 St Urbain
WINTLE ERNEST D., real estate, investment and insurance agent, valuator and accountant, 11 Hospital, h 95 Union av
Wise Wischer E. R., mgr of The Continental Water Purifying Co., Canadian agency, 204 St James
" James, laborer, 48 Little Manufacturers
Wiseler Bernard, com traveller, 261a St Constant
Wiseman Henry, butcher, 66 Quesnel
WISEMAN JAMES L., wood engraver and designer, 162 St James, summer res Beaconsfield. *See adv p 9*
" John W., restaurant, 517 and 519 St Lawrence
" & Miron, butchers, 61 Quesnel
" Mrs. M., wid Philip, 330 Frontenac
WISEMAN WILLIAM, of Wm. Wiseman & Co., 70 Prince Arthur
WISEMAN WM., & CO., public market, 521 and 523 St Lawrence
Wisintainer L., & Co., pictures frames and religious chromos, 1893 St Catherine and 32 St Lawrence
" Louis, of L. Wisintainer & Co., 8 St Lawrence
Wisner J. O., Son & Co., manufacturers of agricultural implements, Brantford, Ont., branch office, 90 and 92 McGill, D. F. Réaume, manager
" J. O., of J. O. Wisner, Son & Co., 429 Soigneurs
Wissler —, clerk, 51 Cathcart
Wistaff Laurent, machinist, 16 Bonsecours
" Wm., laborer, 546 St Dominique
Withall W. J., banker, 29 Crescent
Withell Bros., carpenters and joiners, 4 Church
" James W., builder, 1717 Ontario
" John, cabinetmaker, 40 St Matthew
" Martin, of Withell & Bros., 66½ St Hypolite
" Robt., of Withell Bros., 2 Church
Withers J. P., of J. P. Withers & Co., sum res St Thérèse
" J. P., & Co., real estate agents, room 26 Imperial building, 107 St James
Withman Wm., gardener, 539 St Urbain
Withey Sam., laborer, 245 Jacques Cartier
Withycomb Mrs. C., wid R., 84 Mansfield
" R. West, clerk G.T.R., 84 Mansfield
WITNESS, DAILY $3, AND WEEKLY $1, per annum; John Dougall & Son, proprietors, 321 and 323 St James
Wittman Charles, furrier, 22 Aylmer
Witzig Xavier, storeman, 198 Lafontaine
Wixted Mrs. Helen, wid Michael, 169½ Island
Wodley Mrs, wid Chas., 152 St George
Wolf James, carter, 85 St Maurice

BLOUIN, DESFORGES & LATOURELLE
Plumbers, Gas, Steam and Hot Water Fitters and Bell Hangers.
Bell Telephone 2235. 520½ CRAIG STREET, MONTREAL.

ulton av
9 St Catherine
1 St Catherine
mond

ine

hemicals, &c.,
rancois Xavier
nd, 2582 St Catherine
ltation
aval av
Winship & Co., 39 St

,
acturers of

OBACCO,
476 St Paul st
ip & Co., 1231 Dor-
ckingham av
3 Anderson

n
te, investment and
and accountant, 11

Continental Water
gency, 204 St James
ufacturers
la St Constant
nel
raver and designer,
Beaconsfield. *See*

519 St Lawrence
l
tenac
Wiseman & Co., 70
arket, 521 and 523

mes and religious
and 32 St Lawrence
., 8 St Lawrence
cturers of agricul-
ford, Ont., branch
. Réaume, manager
Co., 429 Soigneurs

secours
ue

rs, 4 Church
o
tthew
St Hypolite
rch
& Co., sum res St

, room 26 Imperial

bain
artier
sfield
sfield
EKLY $1, per an-
, proprietors, 321

aine
9½ Island
ge

RELLE
angers.
ONTREAL.

Buy the Best Canned Goods!

WINDSOR "LION" BRAND

TOMATOES, CORN, BLUE BERRIES, PEAS, LOBSTERS, SALMON, ETC., ETC.

Sold by First-Class Grocers generally.

Prepared by JOHN WINDSOR,
157 LOGAN STREET,
Montreal,

AND AT
PETIT ROCHER, N. B.,
GRAND ANSE, N. B.,
EEL BROOK, Miscou Island, N. B.

Head Office:—PETIT ROCHER, N. B., Canada.

Achetez les meilleurs articles en boites!

Windsor "Lion" Brand

TOMATES, BLE-D'INDE, BLUETS, POIS, HOMARDS, SAUMONS, ETC., ETC.

Vendus par les Epiciers de Premiere Classe en general.

Prepares par JOHN WINDSOR,
157 RUE LOGAN,
Montreal,

ET AU
PETIT ROCHER, N. B.,
GRANDE ANSE, N. B.,
EEL BROOK, Miscou Island, N. B.

Bureau Principal.—PETIT ROCHER, N. B., Canada.

Wolfe Mrs., r 98 St Maurice
" Solomon, tailor, 9 St Bernard
" W. P., clerk, bds Balmoral hotel, 1902 Notre Dame
Wolff A., com traveller, 2268 Notre Dame
" Chas., rubber maker, 145 Papineau road
" Herman H., of Herman H. Wolff & Co., 804 Lagauchetière
WOLFF HERMAN H., & CO. (Herman H. Wolff), importers and wholesale merchants, 226 and 228 McGill
" Homère, shoemaker, 68 Dufresne
" Moses A., merchant, 2268 Notre Dame
Wolowitch Bernard, capmaker, 16 Torrance
Wolsey S., of Bernstein & Wolsey, 32 Jurors
Women's Christian Temperance Union Mission room, Miss A. Montgomery, matron; Miss E. G. Barber, supt, 562 and 564 Dorchester
" Exchange and free reading room for girls, 2260 St Catherine
WOMEN'S PROTECTIVE IMMIGRATION SOCIETY, Mrs. Mahoney, matron; Mrs. Rippon, secretary, 84 Osborne
" Relief corps, Mrs. Mallette, pres, 411 St James
Wonham Hugh W., clerk, 25 McGill College av
" W. R., of Henry Chapman & Co., Western chambers, 22 St John, sum res Richelieu, P.Q.
Wood Albert H., of Tassé, Wood & Co., 2717 St Catherine
" Alfred, laborer, 94 Frontenac
" Andrew, foreman, 394 St Patrick
" Arthur J., accountant, 109 St Lawrence
" Archibald T., 41 Iberville
" Edward, laborer, 244 Panet
" Frank, driver, r 128 Young
" G. S., of Barton & Wood, res Cowansville, P. Q.
" G. W., public weigher 118 Britannia
" Gaven, clerk, bds 4 Grand Trunk
" Henry, foreman, 253 St Urbain
" J. H., contractor, 101 Bleury
" Jas. D., tel operator, 599 St Urbain
" John, laborer, r 18 Manufacturers

WOOD & EVANS,
INSURANCE,
FIRE and ACCIDENT.
1776 Notre Dame st
See Adv inside back cover

Wood John B., inspector London & Lancashire Ins., 15 Milton av
" Miss Nancy, 28 St David lane
" Mrs. C., wid Thos., 40 Quesnel
" Mrs. Lizzie, wid Albert, 243 St Martin
" Mrs. R. B., 491 Lagauchetière
WOOD PETER W., watchmaker and jeweller, 11 Bleury, h 26 Tupper
WOOD REV EDMUND, M.A., rector of the Church of St John the Evangelist (free seats), Church of England, cor St Urbain and Ontario, h 1773 Ontario
" Robt., machinist, 58 Delorimier av
" W. A., bookkeeper C.P.R., 92 St Luke
" William, machinist, 599 St Urbain
Woodburn Geo., plumber, 70 Rozel
Woodfine Chas., laborer, 70½ Young
" Peter, laborer, 32 Richardson
Woodford Charles, tinsmith, 111 St George
" Ed., foreman, 293 Hibernia
Woodger Walter, machinist, 242 St Charles Borromée
Woodhouse Geo., clerk, 36 Richmond sq
" J. W., com traveller, 23 Closse
" James, agent, 55 Victoria
Wooding Geo., shoemaker, 57 Dorchester
" Henry, gilder, 57 Dorchester
" John, plumber, 57 Dorchester
" Mrs. A., wid Jos. W., 102 University
" Norris, 9 Park av
Woodland Jas., porter C.P.R., 117½ St Antoine
Woodley H., bookkeeper, 59 St Famille
Woodman John, laborer, 557 Albert
" Liniment Co., H. Slater, agent, 521 St Urbain
Woodroffe G., clerk, 44 Victoria sq
" Jas., 44 Victoria sq
" Mrs. Jas., employment office, 44 Victoria sq
Woodruff H. L., machinist, 130 Britannia
Woods Geo., foreman, 131 Richardson
" G. R., com traveller, 24 Union av
" George, proprietor of Good Samaritan Balm, Kola Bitters, 49½ Jacques Cartier sq., h 26 City Councillors
" James, laborer, 148 Prince
" John, Bell Tel Co., 693 Lagauchetière
" Mrs. Marg., wid John, bdg hse, 120 Craig
" Mrs. Mary J., wid Peter, 91 German
" Mrs. Robt., r 9 Aylmer
" Robert, contractor, 49 McGill College av
" Samuel, manufacturers' agent, room 15, 162 St James, h 19 Crescent
" Wm., laborer, r 181 Nazareth
Woodvin Frank, G.T.R., 32 Farm
Woodward Chas., clerk, 616 Sanguinet
" Edwin, packer, 13 Arcade
" Mrs. E. W., wid S. W., 35 Metcalfe
" Richard, bridge builder, 45 Iberville
Woodworth A. H., glass stainer, 30 St Helen, h 1766 Notre Dame
" John A., janitor, 1766 Notre Dame
Wooledge George, carter, 76 Colborne
Woolley F., clerk, 237 St Urbain
" Jas., moulder, 1148 St James
" W., confectioner, 223 Prince Arthur
Woolf Albert, painter, 568 Albert
Woolforette N., pedlar, 68 St Maurice
Woolgar Fred., carpenter, 75 Richardson
Woolroth Christopher, laborer, 19 Champlain
Wooney Fred., druggist, 237 St Urbain
Wootton H. H., manager Medical hall, 164 Peel
Worboys Thos., clerk, 783 St James
Workman A. C., clothing, 1861 Notre Dame and 1492 St Catherine, h 170 St Hubert
" A. S., merchant tailor and clothier, 1979 Notre Dame, h 11 Drummond
" Bros. (Mark Workman), merchant tailors and clothiers, 1888 Notre Dame
" Chas. A., tailor, 170 St Hubert
WORKMAN & DELISLE, ESTATE, Fraser building, 43 St Sacrament
" F. F. A., room 72 Imperial building, 107 St James, h 59 Cherrier
" Francis, laborer, r 274 William
" Isaac, merchant tailor, 1520 St Catherine, h 142½ St Antoine
" Levi, merchant tailor, 1949 Notre Dame, h 142½ St Antoine
" Mark, of Workman Bros., 253a St Antoine
Worthington Jas., 15 Tupper
Wotherspoon C. de St Denys, Bank of Montreal, 59 Victoria
" Ivan, Q.C., 59 Victoria, summer res Iverley Grange, Ste Anne de Bellevue
" Ivan Stuart, clerk Frothingham & Workman, 59 Victoria
Wraggs Alfred, timekeeper, 56 Gain
Wray Alexander, of Hartigan & Wray, 100 Laval av
" Chas., laborer, 161 Vitré
" George Henry, caterer, 1750 Notre Dame

WRAY JOSEPH CHARLES,
UNDERTAKER,
123 St Dominique, h 125 St Dominique.
Telephone 1503. *See Adv opp*

Wray Mrs. H., wid Jos., 100 Laval av
" Mrs. Marion, wid Wm., 125 St Dominique
" Wm., undertaker, 4 Mount Charles place
Wren John, cooper, 142 Prince
Wrene Wm., laborer, 439 St Hypolite
Wright Adam, laborer, 109 Charron
" C. C., grocer, 472 St Dominique
" C. H., broker, 11 St Sacrament, h 862 Palace
Wright Capt. James, engineer, 296 St Antoine
" David, machinist, 1 Forfar
" E. Alex., com traveller, bds 940 Dorchester

PHŒNIX FIRE INSURANCE CO. OF HARTFORD.
Head Office, Canada Branch, **114 St. James St. Montreal.,** *GERALD E. HART, General Manager.*

44 Victoria sq
ritannia
son
n av
d Samaritan Balm,
s Cartier sq., h 25

chetière
se, 120 Craig
ierman

College av
nt, room 15, 162 St

net

calfe
erville
30 St Helen, h 1766

ame
ue

rthur

ice
rdson
hamplain
in
all, 164 Peel

re Dame and 1492
t
hier, 1979 Notre
hant tailors and

Fraser building,
ing, 107 St James,

Catherine, h 142½
e Dame, h 142½
t Antoine
of Montreal, 59
er res Iverley
& Workman, 59

, 100 Laval av
e Dame
ES,

ominique.

ninique
s place

62 Palace
ntoine

rchester

FORD,
HART,
nager.

ESTABLISHED 1840.

JOSEPH C. WRAY,

Undertaker and Practical Embalmer,

123 ST. DOMINIQUE STREET, MONTREAL.

Caskets, Coffins and First-Class Hearses. Every Essential Personal Supervision. Moderate Charges.

Montreal General Hospital Ambulance Station. *Bell Telephone 1503*

C. H. WILBY & CO.,

Rag and Metal Merchants,

WOOL BATTING,

28 ST. HENRY STREET, MONTREAL,

Assorted Fine and Coarse Woollen Rags always in stock.

HIGHEST PRICE PAID FOR WOOLLEN AND COTTON RAGS, PAPER STOCK AND METALS.

OUTSIDE

Wright Edward, customs officer, 13 Richmond
" Ernest, brassfinisher, 357 Charron
" Geo., laborer, 318 Hibernia
" Geo. H., broker, Standard building, 157 St James
" H. J., painter, 30 Knox
" H. K., bookkeeper, 108 Mansfield
WRIGHT HENRY BLAKE, notary and commissioner, 58 St François Xavier, h 276 Roy
" J., storeman, r 169 St George
" J. A., com traveller Lyman Sons & Co., res Peterboro, Ont.
" J. A., managing clerk Armstrong & Cook, Toronto, Standard building, 157 St James, res Montreal Junction
WRIGHT JAS., contractor, 25 Sussex
" James, of Wright & Son, res St Lambert
" James A., manager Federal Tel Co. (limited), office 11 St Sacrament, h 1127 Sherbrooke
" James R., bookkeeper Sun Life Assurance Co., 194 St Hypolite
" James Vinnell, journalist "Witness," bds 166 St Antoine
" John, com traveller, 253 Guy
" John, clerk, 12 Imperial av
" John, clerk, 197 St Hypolite
" Joseph, watchman, 373 Grand Trunk
" Jos., foreman, 716 Champlain
" Michael, millinery and fancy goods, 2350 St Catherine, h 61 Metcalfe
" Miss E., 37 Belmont
" Miss E., embroideries, Berlin wool, fancy goods, &c., 2364 St Catherine
WRIGHT MRS. M., fancy goods and millinery, 2348 and 2350 St Catherine and 61 Metcalfe
WRIGHT PATRICK, staple and fancy dry goods, 1325, 1327 and 1329 Notre Dame, h 15 Berri
WRIGHT REV WILLIAM, M.D., assistant minister St John the Evangelist Free Seat church, Church of England, 84 St Famille
" Richard, clerk, 182 Bourgeois
" Richard, painter, 338 Moreau
WRIGHT ROBERT, treasurer G.T.R. and sec-treasurer International Bridge Co., 130 St Etienne, bds Windsor hotel, Dominion sq
" Robert, engineer, 71½ Colborne

WRIGHT & SON,
Architects
Valuators, and
Building Surveyors, Office room 32 Mechanics' Institute, 204 St James

Wright T. R., clerk, 40 St Charles Borromée
" W. S., of Wright & Son, res St Lambert
" Wm., 186 O'Leary av
" Wm., of Wm. Clapperton & Co., 359 St Antoine
" Wm., boilermaker C.P.R., 219 Champlain
" Wm., messenger Merchants Bank of Halifax, 103 St François Xavier

WULFF & CO.,
Importers of English, French and German Goods,
and Manufacturers' Agents; Specialties: Mirror Plates and Aniline Dyes,
32 St Sulpice

WULFF JOHN F., of Wulff & Co., Royal Danish consul, and Royal Swedish and Norwegian vice-consul, 32 St Sulpice, h 2819 St Catherine
Wuntz Geo., manager, 16 Union av
WURTELE ARCH. C., manager Le Monde, 1650 Notre Dame, h 40 German
WURTELE HON, JUSTICE, J.S.C., 78 Union av
WURTELE JACOB, 68 St Famille
WURTELE MISS CATHERINE, 68 St Famille
WURTELE MISS MARY ANN, 68 St Famille
Wurtele Mrs. N., wid R., 14 Buckingham av
Wyatt Thomas, laborer, 70 Gain
Wyer Francis E., librarian G.T.R., 139 Bourgeois
" John, machinist, 391 Wellington

WYETH JOHN, & BRO.,
PHARMACEUTICAL CHEMISTS,
356 St Antoine st,
and cor Eleventh st
and Washington ave.,
Philadelphia, Pa.

Wylie J. A., 57 Fort
" J. S., of W. & J. S. Wylie, 230 Bleury
" Jas., boilermaker, 37 Burnett
" John, clerk Merchants' Bank of Halifax, 85 Aylmer

WYLIE'S BAKERY
and CONFECTIONERY
(JAS. H. McKEOWN, Prop.),
Bell Telephone 8114. 370 St Antoine st

" Mrs. J., wid James, 230 Bleury
" Mrs. L., wid Wm., 16 Cathcart

WYLIE W. & J. S., Bell Tel. 4883
BAKERS, Office and Bakery,
1 Berthelet, cor Bleury

Wylie William, of W. & J. S. Wylie, 232 Bleury
Wyman N., clerk, 103 Ottawa
Wynde Thos., clerk, 221 Prince Arthur
Wynn Jas., salesman, 3 Dufaux lane
Wynne A. F., ins clerk, 12 Victoria
" Richard, toolmaker, 74 Coursol
Wynne J. R., com traveller, 13½ Berthelet
" John, steamfitter, 13½ Berthelet
" Joseph, druggist, 42½ Aylmer
" Richard L., with Dunlop, Lyman & Macpherson, 1385 Dorchester, Town of Cote St Antoine
Wynness C. P., clerk, 2346 St Catherine
" James, tea agent, 2346 St Catherine
Yabsley John, tailor, 2024 St Catherine
Yale Emile, laborer, 5 Robin
" Geo., upholsterer, 422 St Dominique
" Mrs. Emilie, wid Silvester, 219 Maisonneuve
Yardley F. E., clerk, 234 St Dominique
" W., special insurance and collecting agent, 43 and 45 St John, h 234 St Dominique
Yarker C. W., clerk Molson's bank, 2702 St Catherine
" Mrs. F. R., wid Jas. S., 2702 St Catherine
Yates George, millwright, 749 Wellington
" Edgar., carpenter, 35 Rozel
Yea Lea, Chinese laundry, 183½ St Antoine
Yeates Jos., laborer, 54 Ryde
Yelland G. H., gasfitter, 139 Berri
Yelle Elie, baggageman G.T.R., 581 Centre
" Julien, laborer G.T.R., 517 Centre
Yeoman George, carpenter, 86 Delorimier av
" Mrs. L., wid Thos., 65 Dubord
Yetman Thos., laborer, 34 Richardson
Yocoloff Demitry, laborer, 155½ German
Yon A. G., bookkeeper, 212 St Elizabeth
" Antoine, contractor, 147 Bleury
" Edouard, clerk, 147 Bleury
YON GEO., tinsmith, plumber, roofer and house furnishing goods, 1388 St Catherine, h 255 St Constant. *See Adv p* 11
" J. G., fancy goods, music and stationery, 1898 St Catherine, h 1896 St Catherine
Yonds Mrs. Lucie, dressmaker, 25 Champlain
Yonson Fred., laborer, 52 Panet
York A., steamfitter, 6 Montcalm
Yoth Chas., laborer, 134 Lusignan
YOUNG ANDREW, foreman Shedden Co., 188 St James, h 243 Guy

JAMES M. AIRD, BREAD BAKER.
Bell Telephone 9013. | OFFICE, 103 ST. URBAIN ST., MONTREAL. | Federal Telephone 803.

YOUNG ANDREW,
Machinist and Engineer,
Manufacturer of
Mill Work, Shafting, Pulleys, Hangers,
General Machinery, &c.,
768 Craig, h 26 Argyle av

Young Archibald, storeman, 393 Cadieux
YOUNG CANADIAN, THE, M. P. Murray, editor-in-chief; J. Cameron Hutchison, artistic editor; J. Ackroyd, advertising agent, room 22 Mechanics Institute, 204 St James
" C. W., C.P.R., 5 Jules av
" Chas., laborer, 256 Iberville
" Chas. H., glassblower, 649 Mignonne
" Daniel, jeweller, 189 St Hypolite
" Donald, com traveller, 167d St Hypolite
YOUNG DR. W. H. DION, painless dentistry, 1694 Notre Dame, h 101 Robin, St Louis of Mile End
" G. H., clerk Gault Bros. & Co., Mount Royal Vale
" George, with British American Dyeing Co., 221 McGill
" H., foreman, 243 Guy
" H. A., storeman, 393 Cadieux
" Henry, pianist, 133 St Hypolite
YOUNG IRISHMEN'S LITERARY AND BENEFIT ASSOCIATION HALL, Jas. Murphy, caretaker, 18 Dupré
" J. A., with Andrew Young, 7 Richmond sq
YOUNG J. B., tinsmith, iron and tinplate worker; metal roofs laid, painted and repaired, 44 Bleury, h do
" J. Brooks, New England Paper Co., bds Windsor hotel, Dominion sq
" Jas., laborer, 15 Dumarais
" James, brassfinisher, 18 Prince Arthur
YOUNG JOHN, manfrs' agent and agent Quebec Worsted Co., 67 St James, res Mount Royal Vale
" John, watchman, 66 Montcalm
" John, watchman, r 222 Craig
" John B., clerk, 118 Lusignan
YOUNG JOHN G., secretary-treasurer Canadian Paper Co., 580 Craig, h 88 Cherrier
" John K., of Munderloh & Co., 268 St Luke
Young Joseph, laborer, 190½ Nazareth
" Joseph, paper cutter, 67 Duke
" Joseph, waiter, 41 Cotte
" Kenneth D., clerk, Piedmont cottage, head of Oxenden av
" Matthew, storeman, 110 Wellington
YOUNG MEN'S CHRISTIAN ASSOCIATION, D. A. Budge, general secretary; D. W. Corbett and W. J. Orr, asst secretaries, Dorchester cor Dominion sq
" Mrs., wid hon John, Piedmont cottage, head of Oxenden av
" Mrs., supt Home for Friendless Women, 418 St Antoine
" Mrs. Annie, wid Wm., bdg hse, 79 Bleury
" Mrs. M., wid Richard, 71 Prince
" Percival, porter C.P.R., 432 St James
" Robt. H., boilermaker, 31 Papineau sq
" & Son, dye stuffs, 23 DeBresoles
" W. De L., insurance agent, 92 Moulton av
" W. E., of Holland Bros. & Young, Cathcart
YOUNG WILLIAM, house, sign and fresco painter, 2651 St Catherine, h do
" Women's Christian Association Day Nursery and Industrial school, 174 Mountain
YOUNG WOMEN'S CHRISTIAN ASSOCIATION, Miss Whitehead, supt; Miss Annie Walker, cor secretary, 101 Metcalfe; Mrs. W. Flawn, matron, 75 Drummond
Youngson Jas., stamper, 383½ St Dominique
Younie John, bookkeeper, bds 32 Burnside place
Yuen Wo, Chinese laundry, 487½ Craig
Yuile David, of W. & D. Yuile, 239 Drummond
YUILE W. & D., North American Glass Co., works Parthenais cor Mignonne
" William, of W. & D. Yuile, 87 Redpath
Yuill John, carpenter, 67 Forfar
Yule Archd., clerk, 15 Hanover
" Henry, laborer, 13 Dorchester
Yungblut Frederick, foreman, 315 Seigneurs
Zaac Joseph, cigarmaker, 109 Albert
Zappa Jean Bte., dry goods, 148 Desery
Zimmerman Paul, agent Emil, Kaizer & Mueller, Fraser building, 43 St Sacrament, h 725 Sherbrooke
ZION CHURCH, rev W. H. Warriner, pastor, 196 Mance
Zurcher Max. A., asst engineer C.P.R., 288 Bleury
Zwern Henry, carpet cleaner, 160½ St Constant

For all kinds of

Printing or Bookbinding

Call on or Call up

John Lovell & Son,

23 and 25 ST. NICHOLAS STREET.

BELL TEL. 230. FED. 262.

IMAGE EVALUATION
TEST TARGET (MT-3)

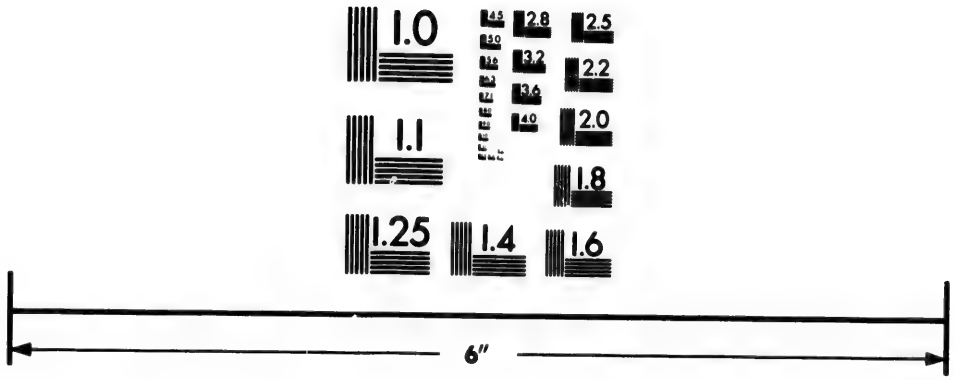

Photographic
Sciences
Corporation

23 WEST MAIN STREET
WEBSTER, N.Y. 14580
(716) 872-4503

1.0
2.8
3.2
3.6
2.5
2.2
2.0
1.8
1.6

1.1
1.0

ALEX. MACKAY,

PRACTICAL PLUMBER,

GAS, STEAM AND HOT WATER FITTER

Electrical and Mechanical Bell Hanging.

Tinsmithing,

Metal Roofing,

Wind-Mill Pumps.

Sanitary Drainage and Ventilation a Specialty.

---

8 BEAVER HALL HILL,

BELL TELEPHONE 3277.
FED. " 1071.

40 ST ELIZABETH ST.,

BELL TELEPHONE 6280.

MONTREAL.

ALL JOBS PROMPTLY ATTENDED TO AT A LOW FIGURE.

PLACES IN THE NEIGHBORHOOD OF MONTREAL OUTSIDE CITY LIMITS.

CITY OF ST. CUNEGONDE OF MONTREAL.

A city adjoining the city limits of Montreal, district of Montreal. This municipality is governed by a mayor and corporation. A permanent, fire and police force is maintained; it is lighted with arc electric light, and possesses first-class water works. The corporation purchased the old St. Jude's Church, which they have converted into a handsome town hall with commodious offices and court room, fire stationand a large hall, for public meetings as well as a private residence for the Chief of Police. The Jacques Cartier Bank has also opened a branch in the building, with Mr. G. N. Ducharme as manager. The Post office has been lately transported into the Hall. The city contains two churches: one Roman Catholic and one Protestant; two convents, one under the St Ann's sisters and one under the control of the school commissioners; an asylum under the supervision of the Grey Nuns; one college, and two schools—one Protestant and one Catholic. It possesses some extensive industries, the most important of which are the Montreal Rolling mills, the Mona Saw mills, Davidson's Stamping works, Luttrell's cracker factory, Findlay's foundry, Henault Ice house, Robert Mitchell's Brass foundry, Leroux's Ice house, T. Prefontaine, lumber merchant, Aquin & Itzwere, door and sash factory; Wm. Rutherford & Son, sash and door factory; Dominion Wadding Co.; McCaskill Varnish factory; Singer Manufacturing Co., Craig & Sons' Electric works. There is telegraph and telephone communication between the municipal office and the Water works. Population about 12,000.

CORPORATION.

Mayor:—L. H. Henault; J. B. Durocher, pro mayor.

Councillors:—C. F. Lalonde, chairman, Finance, S. Delisle, president; city hall, H. Morin, jun.; Road and Light, J. H. Doré, jun.; Licenses, J. A. Léonard; Health and Water, J. B. Durocher: Fire and Police, G. N. Ducharme, clerk and treasurer; Auditors, T. J. Bedford, Camille Granger; Chief of Fire and Police Force, Jos. Oct. Brault; Board of Health, rev. A. Seguin, Joseph Luttrell, Jos. H. Thibert, S. Delisle, H. Morin; Health officers, J. A. R. Leonard, Theo. Cypihot, M.D.

Water Works:—Supt., Chas. F. Porlier; asst supt, A. Goderre; paymaster, J. O. Rivet; chief engineer, D. Morin; City surveyor, J. E. Vannier; telegraph department, F. Tourangeau, supt.

School Commissioners.—Catholic, President, rev A. Seguin; H. Fauteux, L. Desjardins, Jos. Desparois, G. Courville; G. N. Ducharme, secretary. *Protestant.* Robert Bickerdike, Wm. Cornell, Joseph Luttrell; T. J. Bedford, secretary.

Commissioners' Court:—L. H. Henault, president; C. F. Lalonde, Jos. Luttrell, J. A. R. Leonard, Paul Desjardins, Louise Fortin, Theo. Cypihot; M. J. A. Dorval, clerk of the court.

Recorder's Court——F. X. Dupuis, recorder; C. F. Porlier, clerk.

BOUNDARIES.

It is bounded by city limits of Montreal, Lachine canal, Atwater av and Dorchester st.

GUIDE TO STREETS.

Atwater Avenue—From Lachine canal north to St Antoine
Albert—From 42 Dominion west to Atwater av
Bonaventure Square—Corner St James and Vinet
Bonaventure Terrace—From 1451 Notre Dame to Grand Trunk track
Coursol—From city limits to Atwater av
Delisle—From 34 Fulford west to Atwater av
Dominion—From 3081 Notre Dame north to St James
Dominion av—From Dominion to Vinet
Duvernay—From 63 Vinet west to Mill
Lévis—From Lachine canal north to 3317 Notre Dame
Napoléon—From Lachine canal north to Richelieu
Notre Dame—From city limits west to Atwater av
Quesnel—From Dominion west to 76 Atwater av
Richelieu—From 25 Fulford west to 114 Atwater av
St Antoine—From Vinet to Atwater av
St James—From Dominion west to Atwater av
Tracy—From 2 Vinet west to 1 Napoléon
Vinet—From Lachine canal north to St Antoine
William—From 29 Vinet west to Lévis

Academy of St Cunégonde, conducted by the Sisters of St Anne, rev sister Alphonsine de Liguori, superioress, 708 Albert
Achin Michel, joiner, 165 Delisle
Achison Albert, police sergeant, 175 Vinet
Adam Robt., carter, 161 Delisle
Adams Mrs. Martha, wid Alex., 161 Delisle
Aitken Wm., bookkeeper, 232 Coursol
Ajac A., cement contractor, 3259 Notre Dame
Ajac Mrs. Julie, French laundry, 3259 Notre Dame
Allaire Elzéar, brassfinisher, r 1621 St James
Allen Geo. H., foreman, 163 Coursol
Allen John, com traveller, 208 Delisle
Allett T., of Allett & Harrison, 3230 Notre Dame
Allett & Harrison, crumpet manufrs., 3230 Notre Dame
Alliston Mrs. Elizabeth, wid Wm., 89 Quesnel
André J. Bte., junk store, 3197 Notre Dame
AQUIN & ITZWIRE, planing mills and door and sash factory, Vinet cor Tracey
Aquin J. T., of Aquin & Itzwire, 56 St Pierre
Aquin J. Bte., joiner, 62 Napoléon
Arcand Alexis, laborer, r 286 Richelieu
Archambault Mrs. P., wid Wm., 325 Richelieu
Archambault Philéas, helper, 327 Richelieu
Archambault Wilfrid, laborer, 325 Richelieu

METAL SKYLIGHTS
MONTREAL ROOFING COMPANY,
Cor. LATOUR STREET and BUSBY LANE.
Telephones: Bell 136, Federal, 1602. P.O. Box 908.

Arless J. W., fruit store, 3196 Notre Dame
Arpin Miss Célina, dressmaker, 1447 St James
Ashton Geo., foreman, 1491 St James
Ashton Jas. H., brassfinisher, 79 Quesnel
Ashton Mrs. Mary, wid John, 85 Quesnel
Asile St Cunégonde, by the Grey Nuns, 124 Duvernay
Atkinson Henry, laborer, 108 Quesnel
Aubertin Pierre, joiner, 53 Napoléon
Aubin Moise, provision merchant, 1539 St James
Aubry Narcisse, joiner, 193 Richelieu
Aubert Telesphore, joiner, 1619 St James
Auger Elzéar, laborer, 175 Richelieu
Auger Etienne, trader, r 335 Richelieu
Auger James, ship carpenter, 107 Duvernay
Auger Ovila, engineer, 3229 Notre Dame
Auger Wm., carpenter, 107 Duvernay
Badnage Wm., bds 1489 St James
Baine John, jun., coal dealer, 189 Vinet
Baiziere Ferd., shirtmaker, 58 and 60 Napoléon
Baker Thomas, baker, 220 Richelieu
Balin Mrs. Hanna, wid C., 3216 Notre Dame
Bannon Peter, blacksmith, 228 Coursol
Banque Jacques Cartier, 90 Vinet
Barbeau Ludger, joiner, 3275 Notre Dame
Barbeau Philip, clerk, 3273 Notre Dame
Bariteau Joseph, hotelkeeper, 3119 Notre Dame, 3117 do
Barrette Basile, laborer, r 100 Duvernay
Barrette Moïse, letter carrier, 79 Levis
Barrette Pierre, laborer, r 119 Vinet
Barrette P., joiner, 200 Coursol
Barrette N., baker, 154 Coursol
Barry Edw., bookkeeper, 246 Coursol
Barry Isaie, grocer, 3322 Notre Dame, h 3324 do
Barsalou Léon, carter, 3310 Notre Dame
Barton Jas., storeman, 117 Vinet
Bastien Camile, laborer, 3045 Notre Dame
Baulnes Jos., laborer, r 1494 St James
Baumgarten A., engineer, 238 Delisle
Bayard Alfred, nailer, 115 Quesnel
Bayard Mrs. A., midwife, 115 Quesnel
Bayard Narcisse, machinist, 256 Richelieu
Beatty Robt., clerk G.T.R., 86 Quesnel
Beauchamp Aristide, grocer, 152 Delisle, h 150 do
Beauchamp Cléophas, laborer, r 69 Vinet
Beauchamp Em., blacksmith, 128 Richelieu
Beauchamp Honoré, nailer, 330 Richelieu
Beauchamp Jos., currier, 133 Richelieu
Beauchamp Jos., clerk, 126 Coursol
Beauchamp Jos., laborer, 95 Duvernay
Beauchamp Pierre, joiner, 171 Delisle
Beaudoin André, nailer, r 123 Duvernay
Beaudry Julien, moulder, 116 Richelieu
Beaudry Henri, accountant, 3287½ Notre Dame
Beaudry Xavier, heater, 176 Richelieu
Beaulieu Eug., joiner, r 77 Napoleon
Beaupré Jos., laborer, 190 Richelieu
Beausoleil Mrs. Jos., milliner, 3059 Notre Dame, h 3061 do
Beauvais Casimir, joiner, 183 Coursol
Beffrey Cyrille, painter, 140 Richelieu
Belair Jos., carter, 114 Richelieu
Belair P., carter, 273 Richelieu
Belair Thos., manager, 194 Coursol
Bélanger Chs., bookkeeper, 759 Albert
Bélanger Elzéar, joiner, 31 Napoléon
Bélanger George, carpenter, 203 Richelieu
Bélanger Hormisdas, carter, 147 Atwater av
Bélanger Jos., nailer, 329 Delisle
Bélanger Moise, joiner, 681 Albert
Bélanger Narcisse, plumber, 133 Duvernay
Bélanger Osias, laborer, r 100 Duvernay
Bélanger Siméon, bdg hse, 3067 Notre Dame
Belhumeur Louis, painter, 120 Quesnel
Bélisle Etienne, laborer, 120 Richelieu
Bélisle Hector, joiner, 332 Delisle
Bélisle Mileside, laborer, r 359 Richelieu
Benoit Charles, boilermaker, 3310 Notre Dame
Benoit Jos., laborer, 1583 St James
Benoit Pierre, laborer, 53½ Dominion
BERGER & CO., Water Works office, C. F. Porlier, secretary, 3115 Notre Dame
Bergeron Alex., carter, 707½ Albert
Bergevin Alex., blacksmith, r 288 Richelieu
Bernard Jos., carter, 1597 St James
Bernard Jos., laborer, 729 Albert
Bernhardt Louis, engineer, 283 Delisle
Bernier Alfred, manager, 199 Duvernay
Bernier B., bricklayer, 173 Duvernay
Bernier Chas., carpenter, 94 Duvernay
Bernier Jos., tobacconist, 3299 Notre Dame
Berthelot Pierre, laborer, r 1494 St James
Berthiaume J. Bte., restaurant, 94 Quesnel
Bertrand Alphonse, clerk, 264 Delisle
Bertrand Ambroise, bookkeeper, 176 Quesnel
Bertrand F. X., machinist, 172 Quesnel
Bertrand J. O., tailor, 1593 St James
Bérubé Louis, painter, 3164 Notre Dame
Bessette Adolphe, laborer, 163 Delisle
Bienvenu Zephirin, laborer, 304 Richelieu
Bigg Thos., engineer, 1541 St James
Bignon S., laborer, 268 Delisle
Bilodeau J. Bte., ship carpenter, 1 Napoleon
Binet Cyprien, bailiff, 292 Delisle
Binette Adolphe, grocer, 144 Richelieu
Binnette Frs., laborer, r 207 Richelieu
Bisaillon Frs., 7 Bonaventure terrace
Bisaillon Miss E., dressmaker, 3123 Notre Dame
Bishop Richard, teamster, 282 Delisle
Bisson Henry, clerk, r 1457 St James
Bissonnette Chas., nailer, 83 Levis
Bissonnette Moise, laborer, r 192 Delisle
Blache Henri, laborer, r 150 Richelieu
Blache Mrs. Elmire, wid Henri, r 1553 St James
Blain Théophile, joiner, 1552 St James
Blain Zotique, travelling agent, 210 Richelieu
Blais Ignace, joiner, 89 Levis
Blais Mrs. Marcellina, wid Maurice, 252 Richelieu
Blanchard A. E., grocer, 217 Coursol
Blanchette Anselme, joiner, 179 Coursol
Blanchette Edouard, roofer, r 1604 St James
Blanchette Pierre, barber, 150 Richelieu
Bleau A., laborer, 3315 Notre Dame
Blondin Gilbert, machinist, 347 Delisle
Blouin Philippe, cabinetmaker, 294 Richelieu
Bodson Lucien, moulder, r 286 Richelieu
Boileau Damase, joiner, 123 Atwater av
Boismenu Jos., carter, r 1488 St James
Bolduc Arthur, machinist, 292 Richelieu
Bonin Jos., carpenter, 132 Richelieu
Bonneau Ludger, laborer, 752 Albert
Bonneville Guil., clerk G.T.R., 5 Bonaventure terrace
Bosquini Jos., laborer, r 231 Delisle
Boston Henry, rice mill, Cote St Paul, h 240 Richelieu
Bouchard J. Bte., carpenter, 201 Richelieu

H. RICHARDSON RICHARDS,
OFFICE, 69 TEMPLE BUILDING, 185 ST. JAMES ST., MONTREAL.
REAL ESTATE, LOANS, &c

Boucher —, trader, 301 Delisle
Boucher Jean, joiner, r 190 Delisle
Boucher Lucien, blacksmith, 3301 Notre Dame
Boucher Miss Geraldine, French academy and music teacher, 3301 Notre Dame
Boucher Seraphin, joiner, r 192 Delisle
Boudreau Jos., butcher, 261½ Richelieu
Boudreau Julien, laborer, r 754 Albert
Bougie Aldéric, laborer, r 353 Richelieu
Bougie Onésime, laborer, 178½ Delisle
Bourbonnais Alfred, joiner, 3253 Notre Dame
Bourbonnais Jos., carter, r 1462 St James
Bourcier J. B., groceries, wines and liquors, 3129 Notre Dame, h 214 Richelieu
Bourdon Hormisdas, hatter, r 344 Richelieu
Bourget Joseph, ship carpenter, 9 Dominion
Bourque Chas., salesman, 1607 St James
Bouvier Arthur, heater, 253 Richelieu
Bowden Mrs. M., wid John, 21 William
Boyd Wm. R., timekeeper, 27 William
Boyer Alex., laborer, 252 Richelieu
Boyer F. X., joiner, 1551 St James
Boyer Israël, foreman, 219 Duvernay
Boyer J. Bte., laborer, r 47 Napoléon
Boyer Miss Josephine, seamstress, 39 Levis
Boyer Moise, blacksmith, 344 Delisle
Boyer Osias, carter, 31 Levis
Boyer Pierre, carter, 284 Delisle
Boyer Urgèle, butcher, 45 Napoléon
Boyer Wm., 145 Atwater av
Brabant J. Bte., laborer, 186 Quesnel
Brabant Théophile, blacksmith, 326 Delisle
Brady John, plumber, 532 St Antoine
Brady James, machinist, 348 Delisle
Braidwood Francis, secretary, 199 Coursol
Brais Isidore, policeman, 297 Richelieu
Brault Jos., chief of police, 161 Coursol
Brazeau Jos., moulder, 163 Duvernay
Brickley François, 125 Atwater av
Brisebois Albert, laborer, 155 Duvernay
Brisebois Ephrem, heater, 177 Vinet
Brisebois Ephrem, machinist, r 164 Richelieu
Brisebois Frs., painter, 113 Duvernay
Brisebois Isaie, laborer, 1571 St James
Brisebois Jos., joiner and contractor, 252 Richelieu
Brisebois Miss Adeline, 3271 Notre Dame
Brisebois Onésime, painter, 75 Napoleon
Brissette Mrs. Helena, wid Alexis, 252 Richelieu
Brisson Geo., safemaker, 293 Richelieu
Brook Geo., laborer, 121 Richelieu
Brosseau Chs., laborer, r 707½ Albert
Brosseau Nephtalie, com traveller, 190 Coursol
Brouillette J. Bte., contractor, 174 Vinet
Brown Alfred, baggagemaster C.P.R., 1617 St James
Brown Frank, clerk, 249 Richelieu
Brown Geo., travelling agent, 101 Coursol
Brown John, 264 Richelieu
Brown John, laborer, 210 Delisle
Brown R. H., tea merchant, 93 Coursol
Brown Wm., 171 Delisle
Bruce Edw., brassmoulder, 340 Richelieu
Bruce John, brassmoulder, 143 Coursol
Bruneau Alfred, laborer, 1549 St James
Bruneau Anthime, joiner, 3320 Notre Dame
Brunelle Chs., laborer, r 691 Albert
Brunelle Clovis, carter, r 77 Quesnel
Brunet Cyprien, engineer, 125 Duvernay
Brunet Emery, blacksmith, 122 Richelieu
Brunet George, butcher, 173 Richelieu
Brunet Mrs. Lucie, wid Jos., r 146 Richelieu
Brunet Octave, joiner, 326 Richelieu
Brunet Ovide, butcher, 124 Richelieu
Brunette Julien, electrician, 771 Albert
Bruneite Martin, carter, 117 Atwater av
Brunette Pierre, carter, 337 Richelieu
Brunette V., tinsmith, r 359 Richelieu
Bruyère Jules, butcher, 134 Coursol
Bryson Wm., shoemaker, 113 Vinet
Brusseau Edouard, joiner, 764 Albert
Buchanan Albert, milkman, 219 Coursol
Buckley Frank, storeman
Burke Patrick, carter, 627 Albert
Burns Mrs. Bridget, wid Michael, 601 St James
Burns M. J., policeman, 192 Duvernay
Bury Mrs. Jas., 528 St Antoine
Butler Joseph, locksmith, 1489 St James
Byron F. S., artist, 195 Coursol
Caig Dieudonné, laborer, 64 Napoléon
Caille Amedée, milkman, 755 Albert
Caldwell Benj., plumber, 86 Quesnel
Campbell A., wood and coal, 3318 Notre Dame
Campbell Peter, mason, 197 Coursol
Campbell T. Conroy, carpenter, 42½ Dominion
Campeau J. M., M. D., physician, 1501 St James
Campeau Jos., electrician, r 318 Richelieu
Campeau Sévère, saloonkeeper, 3317 Notre Dame
Canadian laundry, E. Perras, prop., 3103 Notre Dame, h 3405 do
Canti Ant., laborer, r 258 Richelieu
Cardinal Cyrille, carter, r 306 Richelieu
Cardinal Gilbert, carter, 303 Richelieu
Cardinal Hormisdas, carter, 306 Richelieu
Cardinal Joseph, laborer, r 343 Richelieu
Cardinal Nap., butcher, 737 Albert
Cardinal Richard, carter, 107 Duvernay
Cardinal Samuel, carter, r 196 Delisle
Carey Mrs. Jane, wid Michael, 3227 Notre Dame
Caron Adolphe, tinsmith, 3198 Notre Dame
Caron Edgar, laborer, r 691 Albert
Caron Elzéar, laborer, r 691 Albert
Caron Etienne, polisher, 135 Atwater av
Caron Eugene, carter, 122 Richelieu
Caron Jos., baggageman C.P.R., 1613 St James
Caron Joseph, laborer, r 129 Duvernay
Carrière Cyrille, laborer, 169 Duvernay
Carrière Henri, butcher, 143 Duvernay
Carrière J. B., C.P.R., 190 Duvernay
Carrière P., M.D., 3055 Notre Dame
Carrière Pierre, upholsterer, 45 Dominion
Carroll Patrick, plumber, 188 Delisle
Carufel L., laborer, r 186 Delisle
Cartier Henry, joiner, 1578 St James
Casey Michael, granite turner, 259 Richelieu
Catholic School Commissioners, rev A. D. Séguin, pres.; Ls. Desjardins, Hercule Fauteux, Godfroi Courville, Jos. Desparois; G. N. Ducharme, sec-treas
Cattaford Wm., laborer, 151 Atwater av
Cauchon Louis, laborer, 1554 St James
Cawthorn H., clerk, 721 Albert
Cayer François, sawyer, 3186 Notre Dame
Cayer Henri, laborer, 260 Delisle
Cayouette Louis, laborer, r 1595 St James
Cécile Nap., nailer, 344 Richelieu
Cedilotte Frs. Xav., laborer, r 151 Atwater av
Cedillot Jos., blacksmith, 1542½ St James
Chabot Henri, milkman, r 309 Richelieu

COPPER ROOFING
MONTREAL ROOFING COMPANY,
Corner LATOUR ST. and BUSBY LANE.
Telephones: Bell 130, Federal 1602. P.O. Box 903.

Chabot Levis, carter, 314½ Richelieu
Chabot Jos., grain and hay dealer, 3300 Notre Dame, h 328 Richelieu
Chadillon F. X., grocer, 174 Delisle, h 28 Dominion
Chagnon A., laborer, 313 Richelieu
Chagnon Pierre, laborer, 265 Richelieu
Champoux Joseph, music teacher, 240 Delisle
Charbonneau Albert, painter, wood and coal merchant, 288 Richelieu, h 155 Richelieu
Charbonneau Alex., joiner, 758 Albert
Charbonneau Antoine, laborer, 279 Richelieu
Charbonneau Emmanuel, grocer, 182 Coursol, h 184 do
Charbonneau J., tinsmith, 1468 St James
Charbonneau J. L., tailor, 3222 Notre Dame, h 45 Napoléon
Charbonneau Jos., nailer, 291 Delisle
Charbonneau Jos., pastrycook, 173 Richelieu
Charbonneau Léon, carter, 3291 Notre Dame
Charbonneau Mrs. D., wid J. B., r 249 Delisle
Charbonneau Michel, ship carpenter, 3007 N. Dame
Charbonneau Pierre, tinsmith, 288 Richelieu
Chardron X., laborer, 341 Richelieu
Charest Daniel, grocer, 125 Atwater av
Charest Edmond, laborer, 53 William
Charlebois Arthur, carter, 1550 St James
Charlebois Charles, laborer, 299 Richelieu
Charlebois Jos., carpenter, 127 Coursol
Charlebois Olivier, joiner, 205 Duvernay
Charrette Adelard, saddler, 3071 Notre Dame
Charrette Isidore, carpenter, 767 Albert
Charrette Jos. H., accountant and auditor, 103 Coursol
Charrette Solomon, carter, r 129 Richelieu
Charrette Wm., policeman, 197 Richelieu
Charron Hubert, sen., of Hubert Charron & Son, 121 Duvernay
Charron Hubert, jun., of Hubert Charron & Son, 119 Duvernay
Charron J. Bte., laborer, r 197 Richelieu
Charron Jérémie, currier, 625 Albert
Charron Mrs. Judith, wid J. B., r 197 Richelieu
Charron Patrick, nailer, 130 Richelieu
Charters Wm., caretaker, r 142½ Delisle
Chartrand Dominique, butcher, 153 Vinet
Chartrand Janvier, laborer, 321 Richelieu
Chartrand Joseph, grocer, 3120 Notre Dame, h 3122 do
Chartrand Magloire, confectioner, 704 Albert
Chartrand Ovila, trader, 79 Levis
Chartrand Xavier, laborer, 32 Napoleon
Chassé Pierre, laborer, 97 Quesnel
Chesnel,—joiner, 310 Richelieu
Chaumeau Edouard, moulder, r 194 Delisle
Chevalier Denis, sen., heater, 101 Duvernay
Chevalier Denis, jun., laborer, 101 Duvernay
Chevalier, N., collecting agent and accountant, 3130 Notre Dame
Chevalier Trefflé, laborer, 101 Duvernay
Chousseau Nap., laborer, r 306 Richelieu
Chrétien Alphonse, laborer, r 308 Richelieu
Chrétien Jos., nailer, r 691 Albert
Christopherson John, stonemason, 120 Coursol
Cinq Mars Acadeus, bookkeeper, 150 Duvernay
Clark Alexander, plasterer, 64 Dominion av
Clark Geo., brassfinisher, 41 Dominion
Clark John, carpenter, r 136 Delisle
Clément Ferd., grocer, 77 Quesnel
Clément Jos., laborer, r 707½ Albert
Clempett Samuel, brassfinisher, 190 Delisle
Clermont Jeremie, joiner, 153 Duvernay
Clowes V., ironworker, 159 Coursol
Cockfield Henry M., teacher, 95 Coursol
College Ste Cunegonde, 48 Vinet
Collette Jos., polisher, r 284 Delisle
Collette Wm., engineer, 335 Delisle
Consigny Frs. X., machinist, 754 Albert
Cooke Albert, express driver, 131 Quesnel
Cooper H. W., clerk, 192 Vinet
Corbeille Alphonse, butcher, 136 Richelieu
Corbeille Arthur, laborer, r 249 Delisle
Corbeille Arthur, bread driver, 146 Duvernay
Corbeille Théodule, joiner, 248 Delisle
Cornell Mrs., wid Manly, 236 Delisle
Cornell Wm., currier, 238 Delisle
CORPORATION OF ST CUNEGONDE, L. H. Henault, mayor; G. N. Ducharme, sec-treas, 224 Richelieu
Corriveau Onésime, machinist, 191 Richelieu
Coté Alfred, laborer, 122 Quesnel
Coté H., barber, 1479 St James
Coté Magloire, nailer, 169 Vinet
Coté Peter, laborer, 210 Richelieu
Couillard Aug., nailer, 252 Delisle
Couillard Jos., nailer, 209 Richelieu
Couillard Louis, paints, oils and crockery, 3099 Notre Dame, h 3101 do
Couillard Ovide, patternmaker, r 1488 St James
Coursol J. S., shipping clerk, 303 Delisle
Courville Ant., carter, 324 Richelieu
Courville Godfroi, butcher, 1460 St James, h 1458 do
Courville Olivier, hotel, 3138 Notre Dame, h 3140 do
Cousineau H., joiner, r 312 Richelieu
Cousineau John, policeman, r 239 Richelieu
Cousineau Moise, shoemaker, 51 William
Coutu Isidore, machinist, 273 Richelieu
Coutu Joachim, laborer, 256 Richelieu
Couture Alph., clerk, 348 Delisle
Cox Alf. W., laborer, 92 Quesnel
Craig Cyrille, joiner, 192 Delisle
Craig Isaie, of Craig & Sons, 2775 St Catherine st, Montreal
Craig J. A. I., of Craig & Sons, 2775 St Catherine st, Montreal
Craig L. A., of Craig & Sons, 2775 St Catherine st, Montreal
Crevier Louis, ship carpenter, 1605 St James
CRAIG & SONS, electricians, Albert cor Atwater av
Cuddington Geo., laborer, 186 Coursol
Cunningham David, laborer, 120 Richelieu
Cunningham Geo., driver, 725 Albert
Cunningham Wm., moulder, 111 Quesnel
Cunningham T., policeman, 183 Vinet
Cunningham Wm., storeman, 1562 St James
Curran Henry, watchmaker and jeweller, 3198 Notre Dame
Cusson Joseph, 191 Coursol
Cuthbertson Wm., plasterer, 92 Quesnel
CYPIHOT THEODULE, M.D., C.M., 106 Vinet
Cyr Adolphe, cigarmaker, 127 Atwater av
Dagenais Amédée, grocer, 351 Delisle
Dagenais Arthur, butcher, 196 Richelieu
Dagenais George, nailer, r 325 Richelieu
Dagenais Miss Cordélia, 3226 Notre Dame
Dagenais Prospère, laborer, 347 Delisle

PHŒNIX FIRE INSURANCE CO. OF HARTFORD.
114 St. James St. Montreal. | Fire Risks taken at Current Rates. | Cash Capital $2,000,000

Dagenais Prospère, laborer, 191 Richelieu
Dagenais Wm., machinist, 147½ Richelieu
Daignault Camille, brakeman, 150 Richelieu
Daignault Fred., inspector, 152 Richelieu
Daignault Philéas, hay and grain dealer, 3220 Notre Dame
Daigneault Philéas, bricklayer, 125 Richelieu
Dallaire Murita, cabinetmaker, r 139 Richelieu
Dalpé Alex., machinist, 291 Richelieu
Danis Joseph, nailer, r 247 Delisle
Dansereau Etienne, r 260 Richelieu
Dansereau Hormisdas, confectioner, 142 Duvernay
Dansereau Jérôme, 174 Duvernay
Dansereau Joseph, machinist, r 47 Napoleon
Dansereau Ulric, machinist, 3113 Notre Dame
Daoust Emery, laborer, 75 Duvernay
Daoust Honoré, joiner, 104 Vinet
Daoust Isidore, roofer, 1560 St James
Daoust Moïse, laborer, r 339 Richelieu
Daoust Narcisse, laborer, 45 Dominion
Daoust Pierre, laborer, r 333 Richelieu
Daoust Telesphore, carpenter, 1464 St James
Davenport Homer, roofer, 121 Richelieu
David Emery, nailer, r 185 Richelieu
David Jos., blacksmith, 176 Richelieu
Davidson Thomas, & Co., manufacturers of tinware, &c., 187 Delisle
Dawe Nathaniel, gasfitter, 135 Coursol
Dechéne Henri T., bookkeeper, 177 Coursol
Dechéne Jos , joiner, 301 Delisle
Dechéne Jos., printer; 177 Coursol
Dechéne Louis, laborer, 3269 Notre Dame
Deladurantaye F. X., trader, 180 Delisle
Delamarre Fabien, joiner, 78 Quesnel
Delauriers Jos., heater, 142 Quesnel
De L'Etaile Ludger, painter, 64 Dominion av
Delinelle Mrs. C., wid Wm., r 325 Richelieu
Delisle A. S., of Delisle & Co., St Jerome, paper mnfrs, office 162 St James, h 204 Coursol
Delisle François, 151 Duvernay
Delisle J. O., clerk, 57 Vinet
Delisle Ulric, bridgekeeper, 1567 St James
Delorme Hormisdas, cooper, 215 Richelieu
Delourey Michael, master carter, 723 Albert
Demers Jos., butcher, 43 Levis
Demers Mrs. J., 719 Albert
Demers Tancrède, shoemaker, 1473 St James
Demers Timothe, laborer, 141a Atwater av
Demers Ulric, framer, 3124 Notre Dame
Demers Wilfred, carter, 246 Richelieu
Deneau Athanase, merchant, 1 Bonaventure terrace
Denis André, laborer, 315 Richelieu
Denis Ludger, electrician, 269 Richelieu
Denis J. Bte., laborer, 161 Vinet
Denis Nap., laborer, 337 Richelieu
Derouin Ignace, saddler, 3243 Notre Dame
Descaries Jos., trader, 276 Delisle
Deschamp,— r 198 Delisle
Deschamp Israel, painter, r 288 Richelieu
Deschamp Ovila, butcher, 62 Napoleon
Desève Alph., shoemaker, r 353 Richelieu
Desforges Gédéon, laborer, 93 Quesnel
Desforges Moise, sewer contractor, 170 Quesnel
Desjardins Adolphe, carter, r 185 Richelieu
Desjardins Antoine, joiner, 1610 St James
Desjardins Jean, laborer, r 167 Vinet
Desjardins Jos., tailor, 119 Qnesnel
DESJARDINS LOUIS, merchant tailor and general dry goods, 3143 Notre Dame h 81 Vinet
Desjardins Nap., laborer, 45 Lévis
Desjardins Narcisse, tinsmith, 709 Albert
DESJARDINS PAUL & LOUIS, manufacturers of pure and fine Canadian wines, 3151 Notre Dame
DESJARDINS PAUL, merchant tailor and general dry goods, 3151 Notre Dame, h 86 Vinet
Desjardins Pierre, laborer, 299 Delisle
Deslauriers Arthur, laborer, r 144 Delisle
Deslauriers Chs., mason, 3241 Notre Dame
Deslauriers Wilfrid, machinist, 129 Quesnel
Desloges Jos. D., joiner, 344 Richelieu
Desmarais Dénis, moulder, 3305½ Notre Dame
Desmarais Hubert, joiner, 250 Delisle
Desmarais Jos., joiner, 246 Delisle
Desmond Thos., lumber merchant, 3298 Notre Dame, bds 428½ Richmond
Désormeau Arthur, laborer, 279 Delisle
Désormeau Nap., plumber, 186 Richelieu
Desormeau Xavier, carter, 3007 Notre Dame
Desourdi Nap., laborer, r 1462 St James
Desparois Félix, joiner, 107 Quesnel
Despatie Arthur, trader, 1558 St James
Despatie Nap., carter, 298 Richelieu
Desrochers Nap., joiner, 27 Dominion
Desroches Mrs. H., wid Jos., bdg hse, 320 Richelieu
Desrosiers E., printer, r 262 Richelieu
Desrosiers Pierre, laborer, 1469 St James
Desrosiers Pierre, painter, 321 Delisle
Desro iers Rémi, laborer, 143½ Atwater av
Dewfall Thos., assistant, 86 Quesnel
Dicks Wm., shoemaker, 144 Duvernay
Dickison George, 3206 Notre Dame
Dineen Matthew, contractor, 460 St Antoine
Dineen Mrs. Eliz., dressmaker, 117 Quesnel
Dineen Mrs. J., wid M., 117 Quesnel
DION MRS. FRANCOIS, artist in preserving natural flowers, 1561 St James
Diston John, driver, 103 Quesnel
Dixon Thomas, mason, r 92 Quesnel
Dlossep Walter, brassfinisher, r 190 Delisle
Dolan Martin, stevedore, 1570 St James
Dominion Wadding Co., H. E. Stearnes, treas; D. F. Stearnes, secy, corner Vinet and William
Donald Henry, 178 Duvernay
Donais Amable, merchant tailor and general dry goods, 3185 Notre Dame, h 3183 do
Donais Jos , laborer, 273 Richelieu
Doré Francis, clerk, 361 Richelieu
Doré Robert, clerk, 148 Coursol
Doré Joseph H., general dry goods, and merchant tailor, 3095 Notre Dame, h 3097 do, branch store 3127 do
Doré Siméon, joiner, 1445 St James
Dorval M. J. A., notary, 3153 Notre Dame
Doucet F. X., grocer, 1555 and 1557 St James
Dow Albert, storeman, 252 Coursol
Dowden James, conductor, 151 Coursol
Draycott Chs., brassfinisher, 147 Coursol
Dubé Ernest, shoemaker, 3307 Notre Dame
Dubé H., shoemaker, 3190 Notre Dame
Dubé William, joiner, 225 Richelieu
Dubeau Nap., ship carpenter, 93 Levis
Dubois Eucharistc, paintmaker, 192 Richelieu
Dubois Eugène, policeman, 214 Coursol
Dubois J. Bte., 765 Albert
Dubois Jean Bte., sen., laborer, 79 Duvernay
Dubois Victor, blacksmith, r 1450 St James
Dubord Alfred, barber, 77 Duvernay

MONTREAL ROOFING COMPANY,
METAL, SLATE and GRAVEL ROOFERS, LATOUR STREET, Cor. Busby Lane.
TELEPHONES: BELL, 130. FEDERAL, 1602. P.O. BOX, 909.

Dubreuil Jules, artist lithographer, 83 Levis
Dubuc H., hotel, 3246 Notre Dame, h 3249 do
Dubuc Odilon, laborer, r 707½ Albert
DUCHARME G. N., sec-treas St Cunegonde corporation, post master and manager of the Banque Jacques Cartier branch, 278 Richelieu
Ducharme Luc, blacksmith, 3295 Notre Dame
Duffy Wm., 3231 Notre Dame
Dufort Joseph, grocer, 310 Richelieu
Dugas Edouard, joiner, 154 Duvernay
Duggan John, laborer, 610 Albert
Dulude Mrs. Mathilde, wid Clément, 338 Richelieu
Dumont Thos., sculptor, 1552 St James
Dumontier Chs., joiner, 54 Vinet
Dunberry Chas., heater, 178 Duvernay
Dunberry Chas., laborer, 289 Delisle
Duncan Wm., laborer, 1567 St James
Dupont Clément, laborer, 49 Napoleon
Dupras Alexandre, laborer, 3275 Notre Dame
Dupuis F. X., advocate, 170 Vinet
Dupuis Louis, moulder, 129 Richelieu
Duquette Alex., laborer, 27 Napoléon
Duquette Alph., laborer, r 139 Richelieu
Duquette Ferd., mason, 73 Lévis
Durantaye —, carter, r 196 Delisle
Durantin François, laborer, r 1457 St James
Durocher B., grocer, 3291½ Notre Dame
Durocher Gilbert B., joiner, 498 St Antoine
Durocher Hormisdas, heater, 752 Albert
Durocher Jos., boilermaker, 212 Richelieu
Dussault Louis, milkman, 311 Delisle
Dussault Théodore, butcher, 3210 Notre Dame
Duval Mrs. Delima, wid Ant., 7 Dominion
Eades Olivier, laborer, 1615 St James
Edmondson T. J., brassfinisher, 125 Quesnel
Eglise Evangelique, rev M. Sadler, pastor, 142½ Delisle
ELLIOT HENRY, wholesale and retail confectioner, 3201 Notre Dame, h 3199 do
Elliott Hugh, storeman, 169 Coursol
Emond Alexis, patternmaker, 209 Duvernay
Emond Auguste, hatter, 89 Coursol
Emond Elzéar, finisher, 3275 Notre Dame
Emond Frs., laborer, r 298 Richelieu
Emond Jos., joiner, 1488 St James
Emond L., shoemaker, 241 Delisle
Emond Théophile, joiner, 210 Richelieu
Ereaux Jas. S., clerk, 675 Albert
Ermitage E. H., milkman, 217 Coursol
Ermitage G. H., milk dealer, 213 Coursol
Ethier B., jr., wood and coal dealer, 2 Napoléon, h 150 Canning st, Montreal
Ethier Jos., butcher, 3175 Notre Dame
Ethier Léandre, butcher, 206 Coursol
Ethier Olivier, butcher, 733 Albert, h 741 do
Ethier Olivier, butcher, 1565½ St James, h 741 Albert
Ethier Théo., butcher, 283 Richelieu, h 277 do
Ethier Venant, laborer, 211 Duvernay
Evans John, clerk, 109 Coursol
Ewan Andrew, grocer, 105 Coursol
FABIEN CLEOPHAS P., cabinetmaker, 3169 Notre Dame, h 3167 do
Fabien Jos. F., plasterer and contractor, 148 Duvernay
Fabre Solomon, machinist, 1555 St James
Faille Hubert, laborer, 1608 St James
Fairfield Henry, agent, 49 Dominion
Fauteux Alfred, contractor, 3289½ Notre Dame
FAUTEUX HERCULE, hardware, turning and shaping, door and sash mnfr, factory r 79 Napoléon and 3174 Notre Dame, h 3176 do
Fauteux Jérémie, 195 Duvernay
Fauteux Nap., joiner, 3289 Notre Dame
Favreau A. J., importer, 458 St Antoine
Favreau Alidor, of Favreau & Son, St Antoine
Favreau & Son, traders, 3049 Notre Dame
Favreau Chs., carter, 66 Napoléon
Favreau Edmond, of Favreau & Son, St Antoine
Favreau Ernest, of Favreau & Son, Oswego
Favreau Eusèbe, merchant, 196 Coursol
Ferron Amable, cabinetmaker, 142 Delisle
Filiatrault Alfred, laborer, 81 Duvernay
Filiatrault Arthur, tin worker, 194 Delisle
Filiatrault Jos., baker, 334 Richelieu
Findlay John, foundry, 671 Albert cor Vinet, h 387 St Antoine
Findlay R., clerk, 153 Coursol
Fitzpatrick Pat., coal and wood merchant, 141 Delisle
Fitzsimmons Jas., laborer, r 707½ Albert
Foisy Jos., laborer, 1473 St James
Foisy Joseph, finisher, 342 Delisle
Foisy Laurent, moulder, 301 Delisle
Foisy Ovide, contractor, 3157 Notre Dame
Foley Jas., laborer, 186 Delisle
Fontaine Chas., mason, 129 Atwater av
Foote Ed., machinist G.T.R., 242 Delisle
Ford Isaac, moulder, r 94 Quesnel
Forest Adélard, laborer, 68 Napoléon
Forget Delphis, machinist, 328 Delisle
Fortier Elzéar, joiner, r 131 Richelieu
Fortier Moïse, engineer, 359 Richelieu
Fortin Jules, watchman, 79 Lévis
Fortin Louis, wood and coal dealer, 3158 Notre Dame
Fournier Nap., butcher, 263 Richelieu
Fournier Thos., laborer, r 252 Delisle
Fox Patrick, carter, 157 Delisle
Franklin Geo., laborer, 1480 St James
Fraser Frank, elevator engineer, 190 Richelieu
Frears Leonard, laborer, 29 Levis
Freedman H., merchant tailor, 3118 Notre Dame
Freedman Samuel, clerk, 3118 Notre Dame
French David, machinist, 188 Duvernay
Frenette Laurent, machinist, r 721 Albert
Frenette Louis, blacksmith, 1589 St James
Furlong Thomas, joiner, bds 639 Albert
Gabias Maurice, ins agent, 73 Levis
Gagné Louis, laborer, r 306 Richelieu
Gagné Ovila, moulder, a 328 Richelieu
Gagnier Edouard, brassfinisher, 112 Quesnel
Gagnier Isidore, bricklayer, r 1600 St James
Gagnier Maurice, mason, r 1472 St James
Gagnier Philéas, cooper, r 175 Richelieu
Gagnon Alfred, bricklayer, 332 Richelieu
Gagnon Ambroise, millwright, 121 Richelieu
Gagnon Fabien, saddler, 285 Delisle
Gagnon Fabien, carter, 145 Duvernay
Gagnon Félix, mason, 144 Quesnel
Gagnon Frs., bricklayer, 345 Richelieu
Gagnon Francis, laborer, r 194 Delisle
Gagnon Jean, nailer, 3237 Notre Dame
Gagnon Jos., laborer, r 167 Vinet
Gagnon Louis, baker, 349 Delisle
Gagnon Michel, baker, 729 Albert
Gagnon Zotique, laborer, r 144 Delisle

JAMES M. AIRD, Bread Delivered Anywhere in City
And Outlying Municipalities,
Tels.: Bell, 1340 and 9013. Fed., 803.

GALES BROS., butchers, boots and shoes, 176 Vinet
Gales J. H., of Gales Bros., 116 Coursol
Gales S. W., of Gales Bros., 247 Guy
Gamble Wm., moulder, r 13 William
Gareau Jos., merchant tailor, 3159 Notre Dame, h 4 Bonaventure terrace
Garrett Thomas, laborer, 96 Duvernay
Gaudron Lucien, cabinetmaker, r 1457 St James
Gauthier Alario, joiner, 299 Richelieu
Gauthier Alex., joiner, 1588 St James
Gauthier Désiré, engineer, 323 Delisle
Gauthier Elie, blacksmith, 81 Napoléon
Gauthier Eustache, joiner, 291 Richelieu
Gauthier Frs., currier, 2393 Notre Dame
Gauthier Jos., blacksmith, 291 Richelieu
Gauthier Jos., carter, r 129 Duvernay
Gauthier Léon, laborer, 144 Duvernay
Gauthier Louis, plasterer, 269 Richelieu
Gauthier Moise, laborer, 361 Richelieu
Gauthier Nap., machinist, 1596 St James
Gauthier Pierre, laborer, 1471 St James
Gauthier Victor, moulder, 287 Richelieu
Gauthier Zotique, nailer, r 252 Richelieu
Gaylor Mrs. M., wid Henry, 3209 Notre Dame
Gear George, 725 Albert
Geddes Jos. I., bread driver, 190 Vinet
Gendreau Mrs. Marie, wid J. B., r 260 Richelieu
Geoffrion Alex., milkman, 206 Richelieu
Geoffrion Azarie, carter, 200 Delisle
Geoffrion Christophe, milkman, 194 Richelieu
Geoffrion Louis, milkman, 212 Richelieu
Geoffrion Mrs. Sophie, wid Louis, 196 Delisle
Germain Pierre, shoemaker, 1474 St James
Gérard A. G., agent, 247 Richelieu
Germain Jos., painter, r 1450 St James
Gervais Alfred, printer, 39 Napoléon
Gervais Benj., tobacconist, 3168 Notre Dame
Gervais Chas., clerk G.T.R., 297 Richelieu
Gervais J. Bte., joiner, r 344 Richelieu
Gibbon Paul, watchman, 698 Albert
Gibeau Olivier, shoemaker, 3134 Notre Dame
Giffard Onésime, cabinetmaker, 1476 St James
Giguère Mrs. E., wid Jos., 134 Delisle
Girard Ferd., laborer, 267 Richelieu
Girard J. Bte., painter, 178 Coursol
Girard Jos., laborer, 303 Richelieu
Giroux Ant., baker, 303 Richelieu
Giroux Horace, laborer, r 209 Richelieu
Giroux Jos., laborer, r 155 Vinet
Giroux Jos., laborer, r 241 Richelieu
Giroux Jos., laborer, 1499 St James
Giroux Ovila, P.O. clerk, 272 Richelieu
Glaude Chas., laborer, 696 Albert
Gleeson James, laborer, 136 Delisle
Gobert Alfred, plasterer, 3005 Notre Dame
Goderre Alexis, sen., 149 Richelieu
Goderre Alexis, jun., clerk, 149 Richelieu
Godin Elie, laborer, r 1492 St James
Godin Isidore, boilermaker, 83 Coursol
Godin Jos., nailer, 131 Richelieu
Godin Moïse, moulder, r 738 Albert
Godon Gédéon, laborer, 1546 St James
Gosselin Ed., joiner, r 1599 St James
Goudreau Alph., butcher, 176 Duvernay
Gougeon Alphonse J., provision merchant, 7 Bonaventure terrace
Gougeon Ant., blacksmith, r 158 Richelieu
Gougeon Désiré, heater, 278 Delisle
Gougeon E., laborer, 3211 Notre Dame
Gougeon Hypolite, joiner, 3224 Notre Dame
Gougeon J. Bte., laborer, r 329 Richelieu
Gougeon Jean, heater, r 289 Delisle
Gougeon Jos., laborer, r 197 Richelieu
Gougeon Philemon, groceries, wines and liquors, 168 Richelieu
Gouldson Edw., laborer, r 1562 St James
Goulet François Xavier, foreman, 31 Dominion
Goyette Jos., bricklayer, 675 Albert
Goyette Moise, laborer, 681 Albert
Goyette Toussaint, policeman, 1594 St James
Graham Geo., clerk C.P.R., 130 Coursol
Graham John, brassmoulder, 281 Richelieu
GRANGER CAMILLE, accountant, 55 Vinet
Gratton Chas., joiner, 127 Quesnel
Gratton Erménegilde, heater, 220 Coursol
Gratton Maxime, upholsterer, 122 Richelieu
Gravel Celestin, moulder, 3140 Notre Dame
Gravel Geo., nailer, r 241 Richelieu
Gravel Joseph, saloonkeeper, 1315 Notre Dame
Gray Frank, sergeant, 149 Quesnel
Gray Jas., engineer, 1488 St James
Gray John, stonecutter, 201 Coursol
Gray Pat., policeman, 155 Quesnel
Grenier Amedée, laborer, r 702½ Albert
Grenier Jos. E., printer, 263 Richelieu
Grenier's Printing house, 3069 Notre Dame
Grise Evariste, clerk, 208 Richelieu
Grothé J. D. M., vet surgeon, 3130 Notre Dame
Groulx J. Bte., trader, r 129 Richelieu
Groulx Mrs. Damase, agent, r 138 Quesnel
Guy Joseph O., painter, 259 Richelieu
Guy Prosper, painter, 284 Richelieu
Guénette André, laborer, r 691 Albert
Guénette David, moulder, 342 Delisle
Guérard Alfred, laborer, 1461 St James
Guérard Wilfrid, soapmaker, 123 Richelieu
Guérin Joseph, machinist, 49 Vinet
Guidy John, 108 Quesnel
Guilbault Azarias, cabinetmaker, 1589 St James
Guilbault Hor., machinist, 178 Delisle
Guitard Maxime, baker, 1594 St James
Gulliver T., laborer, 87 Quesnel
Hadd Nelson, nailer, 92 Napoléon
Haddesy Frank, heater, 33 Napoléon
Haincaliff Thomas, machinist, 157 Duvernay
Hamel Henri, helper, 45 Dominion
Hamel Victor, machinist, r 186 Delisle
Hamelin Arthur, laborer, r 169 Richelieu
Hamelin Jean, joiner, 325 Delisle
Hamelin Ludger, joiner, 329 Delisle
Hamelin Zéphirin, engineer, 144 Quesnel
Hamelin Zéphirin, joiner, 207 Duvernay
Hamilton Mrs. A., wid James, 110 Coursol
Hanafield Nap., painter, 139 Atwater av
Hanna Chas. E., bookkeeper, 161 Duvernay
Hanna John Jas., packer, 36 Napoléon
Harbour William, upholsterer, 155 Vinet
Hardie James, baker, 146 Coursol
Hardy Mrs., wid, r 331 Delisle
Harel J. Bte., designer, 496 St Antoine
Harkness Thos., clerk, 187 Coursol
Harrison D., of Allett & Harrison, 3230 Notre Dame
Harrison James, constable, 122 Coursol
Harrison Mrs. M., wid G., 675 Albert
Hastie Peter, clerk, 205 Coursol
Hawkins Thomas, marble cutter, 139 Delisle

ROOFING Montreal Roofing Company
Corner LATOUR STREET and BUSBY LANE.
Telephones: Bell 130, Federal 1602. P.O. Box 908.

Hawse —, 188 Vinet
Hazeltagne Adolphe, laborer, r 702½ Albert
Heather Wilfred, engineer, 41 Napoléon
Hébert Carolus, clerk, 150 Richelieu
Hébert F., r 145 Richelieu
Hébert François, laborer, 129 Richelieu
Hébert Moise, joiner, 353 Richelieu
Hedge Geo., fitter, 242 Coursol
Helps John, laborer, r 86 Quesnel
Helps John J., engineer, r 88 Quesnel
Hénault Isidore, laborer, 46 Napoléon
HENAULT L. H., Montreal Ice Co., office cor Duvernay and Napoléon, h 187 Vinet
Henault N. Ed., carter, 252 Richelieu
Henri Jos., joiner, 151 Atwater av
Hicks Richard, tailor, 56 Dominion av
Hill L., machinist, 684 Albert
Hilton Edw., inspector, 157 Quesnel
Hirsh R., furrier, 3246 Notre Dame
Hoffman Jacob, laborer, 217 Vinet
Hogue Mathias, laborer, r 129 Duvernay
Hogue Pierre B., merchant tailor, 3304 Notre Dame, h 3306 do
Honeyman John, currier, 242 Richelieu
Horn George, filer, 147 Richelieu
Hottin Honoré, watchman, r 152 Richelieu
Hough Henry, machinist, 131 Coursol
Houle Honoré, tinsmith, 99 Duvernay
Houle P. E., carpenter, 94 Duvernay
Houle Stanley, printer, 1515 St James
Howell Alfred, machinist, 142 Coursol
Hubert Ed., driver, r 47 Napoleon
Huet Pierre, clerk, 291 Richelieu
Hughes Patrick, brass moulder, 3085 Notre Dame
Huneault Moise, captain, 336 Richelieu
Huot Joseph, laborer, r 625 Albert
Hurd Henry, storeman, 1562 St James
Hurteau Alfred, blacksmith, r 136 Delisle
Hurteau Hector, jeweller, 208 Delisle
Hurtubise Emmanuel, electrician, 747 Albert
Hurtubise Horace, tinsmith, r 167 Duvernay
Hurtubise Philias, bricklayer, r 290 Richelieu
Itzwire Louis, planing mill, 3122 Notre Dame
Jackson Alfred, checker, 125 Coursol
Jacques H., shoemaker, 288 Delisle
Jalbert Joachim, machinist, 319 Delisle
Jarie Mrs. P., wid Urgèle, 189 Richelieu
Jasmin —, 67 Vinet
Jasmin Ferrier, law student, 734½ Aloert
Jelly Henry, driver, 93 Quesnel
Jenkinson R. B., foreman, 151 Quesnel
Jennings John C., operator, 254 Coursol
Jodoin Alfred, laborer, r 144 Delisle
Jodoin Azarie, joiner, 1592 St James
Jodoin Ernest, laborer, r 247 Delisle
Jodoin Hormisdas, laborer, r 247 Delisle
Jodoin Louis, stonecutter, r 339 Delisle
John Wm., engineer, r 145 Richelieu
Johnson Wm. B., agent, 208 Coursol
Joly Alfred, joiner, 99 Duvernay
Joly Jos., joiner, 145 Atwater av
Joly Nicholas, laborer, r 1562 St James
Joly Nap., laborer, r 691 Albert
Joly Ovide, carter, r 118 Richelieu
Jones Daniel, carpenter, 248 Coursol
Jubinville Daniel, plasterer, 58 Dominion av
Julien Julien, laborer, 97 Duvernay
Juneau Joseph, carriagemaker, 3236 and 3238 Notre Dame
Kaiser Wm., boilermaker, 184 Duvernay
Keelahar Geo., G.T.R., 84 Quesnel
Kemp Edw. Jas., clerk, 124 Quesnel
Kennedy Frank, laborer, 252 Delisle
Kennedy John, tanner, 252 Delisle
Kennedy Mrs. D., wid Pat., 252 Delisle
Kermode Thos., joiner, 3198 Notre Dame
Kerr Samuel, machinist, 164 Coursol
Kerry Michael, restaurant, 629 Albert
Kiley Thos., brassfinisher, 235 Delisle
Kiligan Jas., 82 Quesnel
King Samuel, foreman G.T.R., 166 Coursol
Labadie Edouard, machinist, 36 Napoléon
Labadie Henry, carriagemaker, r 86 Quesnel
Labbé Jos., laborer, 94 Duvernay
Labbé Mrs. L., wid Jos., r 186 Richelieu
Labbé Pierre, cabinetmaker, r 1555 St James
Labelle Albert, butcher, r 245 Delisle
Labelle Alex., tailor, 3123 Notre Dame
Labelle Ant., carter, 272 Delisle
Labelle Emile, mason, 1457 St James
Labelle Exuper, laborer, r 272 Delisle
Labelle F., grocer, 1582 St James, h 1589 do
Labelle Jules, machinist, 299 Richelieu
Labelle Mrs. B., wid Tous., 245 Delisle
Labelle Mrs. Marceline, wid Adolphe, 693 Albert
Labelle Samuel, carter, 1 Tracey
Labelle Timothée, watchman, 116 Richelieu
Laberge Osias, joiner, 137 Duvernay
Laberge Romuald, joiner, 159 Duvernay
Laberge Théodore, butcher, 3326 Notre Dame, h 104 Rose Délima, Town of St Henry
Laboné Michel, laborer, r 252 Delisle
Labossière Jos., moulder, 341 Delisle
Labrèche Alph., nailer, 165 Duvernay
Labrèche Geo., nailer, r 137 Richelieu
Labrèche Ls., butcher, 760 Albert
Labrèche Wilbrod, trader, 1564 St James
Labrosse Bruneau, butcher, 287 Richelieu
Lacaille Charles, baker, 337 Delisle
Lacasse Bedini, clerk, 116 Richelieu
Lachance Célestin, lumber culler, 213 Duvernay
Lachance Emery, laborer, 3073 Notre Dame
Lachance J., grocer, 65 Napoléon, h 61 do
Lachance Joseph, bookkeeper, 1541 St James
Lachance Louis, grocer, 637 Albert
Lachance Octave, collector, 1541 St James
Lachapelle M., 192 Richelieu
Lacombe Augustin, laborer, r 321 Richelieu
Lacombe Trefflé, grocer, 290 Delisle
Lacoste Camille, laborer, 206 Delisle
Lacoste Louis, carter, 66 Napoléon
Lacoste Moise, barber, 3182 Notre Dame
Lacroix Ferdinand, laborer, 732 Albert
Lacroix Médéric, shoemaker, 332 Delisle
Lacroix Théophile, joiner, 63 Napoléon
Ladouceur Arthur, 707 Albert
Ladouceur Mercier, laborer, 347 Delisle
Ladouceur Wilfred, grocer, 153 Atwater av
Ladouoeur Xavier, carpenter and joiner, 305 Richelieu
Laflamme Arthur, painter, 702 Albert
Laflamme Ed., tinsmith, 103 Duvernay
Laflamme John, carter, r 140 Quesnel
Laflamme Mrs. M., wid André, r 719 Albert
Lafleur Phœnix, laborer, 213 Richelieu
Lafond Mrs. M., wid A., 699 Albert
Lafontaine Wm., guardian, 3128 Notre Dame
Laforest Elie, laborer, 95 Duvernay

PHŒNIX FIRE INSURANCE CO. OF HARTFORD.

Claims Promptly Settled and Paid. | **114 St. James St., Montreal.** | **Over** $25,000,000 Paid to Date.

Lafortune Arthur, butcher, 623 Albert
Lafortune Pierre, engineer, 281 Richelieu
Lafortune Rodolphe, clerk, 156 Richelieu
Lafrance Chas., laborer, 3128 Notre Dame
Lagassé J. Bte., policeman, 333 Richelieu
Lagassé Julien, hatter, 296 Richelieu
Lagassé Martin, carter, 315 Richelieu
Laird Nathan, trav agent, 115 Duvernay
Lajeunesse Alph., sexton, 1496 St James
Lajeunesse Jos., painter, r 345 Delisle
Lajeunesse Théo., bricklayer, 197 Duvernay
Lalande A., grocer, 167 Vinet
Lallemand Amable, horse trader, 6 Bonaventure terrace
Lalonde Chs., laborer, 131 Atwater av
Lalonde Chas. F., contractor, 3100 Notre Dame
Lalonde Jos., blacksmith, 140 Quesnel
Lalonde Mrs., wid, r 707½ Albert
Lamarche Rémi, carter, 3180 Notre Dame
Lamarre Amable, laborer, r 253 Richelieu
Lamarre Eugène, photographer and barber, 3063 Notre Dame
Lambert Henry, storeman, 112 Coursol
Lambert Mrs. A., wid Justin, 95 Duvernay
Lamesse Odilon, carter, 25 Levis
Lamontagne F. X., carter, 145 Richelieu
Lamontagne Louis, & Co., wood and coal dealers, r 3169½ Notre Dame
Lamothe Jean, laborer, 1466 St James
Lamoureux Eustache, clerk, 291 Richelieu
Lamoureux Nap., laborer, 239 Richelieu
Landry Eusèbe, carter, 67 Napoléon
Langan Abraham, laborer, r 329 Richelieu
Langevin Albert, millwright, 268 Delisle
Langlois Dolphis, painter, 43 Vinet
Langlois François, shoemaker, 131 Atwater av
Langlois Jos., 198 Delisle
Langlois Mrs., wid, r 123 Duvernay
Langlois Ovide, tailor, 73 Levis
Laniel & Frère, hay, grain, wood and coal, 3155 Notre Dame
Laniel H., of Laniel & Frère, 732 Napoléon
Laniel Moise, of Laniel & Frère, 49 Vinet
Laniel Nap., laborer, r 345 Richelieu
Laniel Narcisse, laborer, 1595 St James
Lanouette Jos., policeman, 90 Duvernay
Lanthier Dalma, barber, 3148 Notre Dame, h 3146 Notre Dame
Lanthier Nor., stonecutter, 161 Vinet
Lapierre Alph., laborer, r 702½ Albert
Lapierre F. X., hotelkeeper, 2735 Notre Dame
Lapierre, Jérémie, laborer, r 144 Delisle
Lapierre Joseph, 3212 Notre Dame
Lapierre Philéas, tailor, 133 Vinet
Lapierre Philéas, checker, r 1589½ St James
Lapierre Wm., shoemaker, 55 Napoléon
Lapierre Zotique, piano polisher, 119 Richelieu
Laplante Davilda, packer, 279 Richelieu
Laplante Mrs. S., wid N., r 335 Richelieu
Laplante Odilon, baker, r 312 Richelieu
Lapointe Amédée, joiner, r 331 Delisle
Lapointe Ferdinand, blacksmith, 707½ Albert
Lapointe Féréol, confectioner, r 709 Albert
Lapointe Frs. X., carter, 250 Richelieu
Lapointe Frs. X., carter, 329 Richelieu
Lapointe George, joiner, 3160 Notre Dame
Lapointe Jos., helper, 288 Delisle
Lapointe Jos., joiner, 1555 St James
Lapointe Jos., nailer, r 707½ Albert
Lapointe Michel, joiner, 317 Richelieu
Lapointe Ovila, joiner, 333 Delisle
Lapointe Toussaint, coal dealer, 3202½ Notre Dame
Laporte Jos. A., laborer, 267 Richelieu
Laprairie F. Xavier, carriagemaker, 256 Delisle
Laprairie J., finisher, 155 Richelieu
Larin Wilbrad, ginger beer manfr, 227 Delisle
Larivière Ernest, nailer, 119 Richelieu
Larivière F. X., foreman, 75 Levis
Larivière Hercule, collector, 135 Vinet
Larivière J. Bte., 1583 St James
Laroch Frédéric, nailer, r 123 Duvernay
Laroche Ant., laborer, 47 Vinet
Larocque Chas., nailer, r 1454 St James
Larocque Jos., laborer, 697 Albert
Larocque Louis, printer, 1612 St James
Larocque Noé, laborer, r 197 Richelieu
Larose Adolphe, spikemaker, r 309 Richelieu
Lasablonière Edouard, laborer, 335 Delisle
Latour David, tanner, 27 Levis
Latour Elie, laborer, 184 Richelieu
Latour Jos., moulder, r 1461 St James
Latulippe Francis, cabinetmaker, 109 Duvernay
Laurendeau Louis, carter, r 181 Richelieu
Laurendeau Louis, gardener, r 151 Atwater av
Lauriault Ildège, nailer, 1505 St James, h 155 Vinet
Laurin Alex., shoemaker, r 152 Richelieu
Laurin Calixte, of Laurin & Frère, 197 Richelieu
Laurin Calixte, laborer, 184 Richelieu
Laurin Dosithée, blacksmith, 72 Napoléon
Laurin Eusèbe, laborer, 1465 St James
Laurin & Frère, grocers, 169 Richelieu
Laurin Frs. X., grocer, 221 Richelieu
Laurin J. Bte., bricklayer, 46 Napoléon
Laurin J. Bte., laborer, r 702½ Albert
LAURIN LEANDRE, merchant tailor and haberdasher, 3133 Notre Dame, h 3131 do
Laurin Nap., carter, 1455 St James
Laurin Norbert, baker, 621 Albert
Laurin Sev., laborer, 1465 St James
Laurin Zéphir, bookkeeper, 219 Richelieu
Lauzière Narcisse, laborer, 138 Delisle
Lauzon Félix, laborer, r 732 Albert
Lauzon Gabriel, paper dyer, 709 Albert
Lauzon Jean, policeman, 181 Vinet
Lauzon R., hotel, 3013 Notre Dame
Lavallée Etienne, cooper, 343 Richelieu
Lavallée M., clockmaker, 1663 St James
Lavallée Théo., clerk, 28 Dominion
Lavigne Léonard, upholsterer, 215 Richelieu
Lavigne Olivier, laborer, 3101 Notre Dame
Lavigueur Edouard, barber, r 207 Richelieu
Laviolette Edouard, cooper, 163 Vinet
Laviolette Mrs. Louise, wid Théophile, r 192 Delisle
Laviolette Zoel, nailer, r 328 Delisle
Lavoie Edouard, shoemaker, 159 St James
Lawson Jas., machinist, 193 Vinet
Layden André, laborer, 2 Dominion
Lebert Ovide, butcher, 180 Quesnel
LEBLANC ALBERT, B.C.L., advocate, 225 Richelieu
Leblanc Alex., moulder, 766 Albert
Leblanc Denis, patternmaker, 1601 St James
Leblanc E. Z., clerk, 69 Vinet
Leblanc Ferd., joiner, 69 Vinet
Leblanc J. O., bank clerk, 1456 St James
Leblanc Louis, machinist, 3057 Notre Dame
Leblanc Nap., laborer, r 691 Albert

ASPHALT Roofs, Sidewalks, Carriageways, &c.
MONTREAL ROOFING COMPANY.
TELEPHONES: BELL 130. FEDERAL 1602. P.O. BOX 9 5 Corner LATOUR STREET and BUSBY LANE.

Leblanc O., clerk, 1456 St James
Leblanc O., manufacturer of stone ornaments, 3289½ Notre Dame
Leblanc Xavier, laborer, r 1462 St James
Leboeuf Etienne, laborer, 72 Levis
Leboeuf Mrs. A., wid Remi, 3242 Notre Dame
Lebrun Alp., shoemaker, r 100 Duvernay
Lebrun Alph., stonecutter, 133 Quesnel
Lebrun Médéric, joiner, 291 Delisle
Lebrun Zotique, stone sculptor, 181 Duvernay
Lebuis Louis, flour merchant, 135 Quesnel
Lecavalier Frs., joiner, 98 Quesnel
Leclair E. L., 3233 Notre Dame
Leclair Joseph, shoemaker, r 181 Richelieu
Leclair Odias, laborer, 47 Levis
Leclaire Maurice, butcher and grocer, 3181 and 3183 Notre Dame
Leclerc Adélard, engineer, 164 Richelieu
Leclerc Cléophas, laborer, 3073 Notre Dame
Lecompte Alfred, laborer, 219 Duvernay
Lecompte Jos., laborer, 220 Richelieu
Lecompte Louis, joiner, 239 Delisle
Lécuyer Alfred, laborer, 287 Delisle
Lécuyer Cléophas, laborer, 285 Delisle
Lécuyer Cyprien, laborer, 269 Richelieu
Lécuyer Jos., laborer, 266 Delisle
Lécuyer Mathias, nailer, r 286 Delisle
Leders Thos., bookkeeper, 119 Coursol
Ledoux Alfred, laborer, r 192 Delisle
Leduc Alfred, carter, r 100 Duvernay
Leduc Alph., clerk, 1386 St James
Leduc Ant., moulder, 3166 Notre Dame
Leduc Chs., shoemaker, 318 Richelieu
Leduc Edouard, shoemaker, 340 Delisle
Leduc Francis, milkman, 133½ Duvernay
Leduc Frs., laborer, 161 Vinet
Leduc Jérémie, laborer, r 308 Richelieu
Leduc Jules, printer, 75c Albert
Leduc Louis, machinist, 315 Richelieu
Leduc Polidor, joiner, 68 Vinet
Lee Richard, merchant, 74 Quesnel
Lefebvre Albert, nailer, r 139 Richelieu
Lefebvre Alex., carter, 3186 Notre Dame
Lefebvre Alp., blacksmith, 184 Quesnel
Lefebvre Cyrille, grocer, 183 Richelieu
Lefebvre Frs. Xavier, carter, 133 Duvernay
Lefebvre Frédéric, plumber, 343 Richelieu
Lefebvre Henri, grocer, 365 Richelieu
Lefebvre Hyacinthe, jun., lockman, 156 Duvernay
Lefebvre Hyacinthe, sen., milkman, 102 Duvernay
Lefebvre Isaie, shoemaker, 254 Richelieu
Lefebvre J. Bte., laborer, 51 William
Lefebvre Joseph, hatter and furrier, 3142 Notre Dame, bds 102 Duvernay
Lefebvre X., 217 Duvernay
Lefebvre Xavier, nailer, 138 Richelieu
Lefournaise Aug., laborer, r 294 Richelieu
Lefrançois Chas., engineer, 139 Duvernay
Legault Alfred, grocer, 122 Vinet, h 677 Albert
Legault Henri, heater, 179 Duvernay
Legault J., horseshoer, 3238 Notre Dame
Legault Martin, joiner, 131 Atwater av
Legault Octave, laborer, 703 Albert
Legault P., painter, 64 Dominion av
Legault Stanislas, bookkeeper, 1543 St James
Legault Télesphore, joiner, 1632 St James
Léger Adolphe, bricklayer, 149 Duvernay
Léger Ant., contractor bricklayer, 42 Napoleon
Léger Jos., joiner, 353 Richelieu
Léger Jules, sen., laborer, 40 Napoléon
Léger Jules, bricklayer & contractor, 108 Coursol
Léger Mrs. V., grocery, 104 Coursol
Legg Jos., laborer, r 77 Quesnel
Legris Charles, granite polisher, 122 Richelieu
Leiboritch S., second-hand store, 3043 Notre Dame
Lejeune Jean, trader, 3252 Notre Dame
Lemarbre Cléophas, laborer, r 321 Richelieu
Lemarbre Louis, barber, 3287 Notre Dame
Lemarbre Louis, joiner, 86 Quesnel
Lemay Noé, shoemaker, 177 Richelieu
Lemire Paul, laborer, r 215 Richelieu
Lemley Henry, heater, 63 Napoléon
Lemoine Louis, moulder, 761 Albert
Lemon Norman, laborer, 1467 St James
Lennon Jas., bricklayer, 198 Coursol
Lennon Mrs. E., wid F., 106 Quesnel
LEONARD J. A. R., M.D., physician and surgeon and druggist, 3141 Notre Dame, h 3139 do
Leonard Pat., laborer, 225 Delisle
Lepage Léon J., printer, 137 Vinet
Lepage Louis, laborer, 312 Richelieu
Leroux Adolphe, painter and oil cloth maker, 3011 Notre Dame
Leroux Gédéon, boots and shoes, 3135 Notre Dame, h 3137 do
Leroux Jos., carter, r 324 Richelieu
Leroux Mrs. Marie, wid Gilbert, 144 Delisle
Leroux Wilbrod, ice dealer, 98 Duvernay
Lesage Alex., laborer, r 1553 St James
Lesage Bernard, safemaker, r 1555 St James
Lesage Gédéon, shoemaker, 105 Duvernay
Lescarbeau Wilbrod, painter, r 181 Richelieu
Lespérance Geo., joiner, 210 Richelieu
Létoile Chs., painter, 1585 St James
Levac Séraphin, r 189 Richelieu
Levac Z., butcher, 3152 Notre Dame, h 77 Vinet
Leverenz Harman, upholsterer, 222 Coursol
Lévesque Louis, carter, 177 Richelieu
L'Heureux Jean, laborer, 83 Levis
Liboiron Louis, filer, 1544½ St James
Limoge Mrs. E., wid Stanislas, 117 Duvernay
Lloyd Wm., cook, 146 Quesnel
Lockard Edward, heater, 94 Napoléon
Lockler Mrs. Sarah, wid O., 102 Quesnel
Loiseau Mrs M., wid Pierre, r 189 Richelieu
Longtin E., 83 Levis
Larrain Maxime, tailor, 215 Duvernay
Loup Jos., G.T.R., 165 Coursol
Lovett John, laborer, 243½ Delisle
Lucas Frs. X., blacksmith, 1605 St James
Lupien Arthur, joiner, 730 Albert
Lusignan F. X., joiner, 175 Duvernay
Lussier A. D., clerk, 221 Coursol
Lussier Antoine, grocer, 1636 St James, h 1634 do
Lussier Mrs. L., milliner, 3240 Notre Dame
LUTTRELL JOSEPH, & CO., steam biscuit bakery and confectionery, 682 Albert cor Vinet
Luttrell Jos., of Jos. Luttrell & Co., 412 St Antoine
Lymburner Marcel, silver plater, 1617 St James
MacDonald B. S., packer, 191 Vinet
MacDuff Pierre, carter, 141 Duvernay
MacLean John, photographer, 682 Albert
McBride Daniel, clerk, 144 Quesnel
McBride William, carter, r 142 Delisle
McCall Robt., milk dealer, 145 Coursol

BLOUIN, DESFORGES & LATOURELLE,
EXHAUST STEAM APPLIED TO HOUSE HEATING WHEN PRACTICABLE.
BELL TELEPHONE 2235. 520½ CRAIG STREET, MONTREAL.

McCASKILL D. A., & CO., manufacturers fine coach, carriage and car varnishes and japans, 641 Albert, office 190 St James
McCombie Wm. P., clerk, 138 Coursol
McCrory Peter, machinist, 236 Delisle
McCuaig Alex., driver, 131 Quesnel
McCubbin W. E., com traveller, 203 Coursol
McCulloch Andrew, steamfitter, 159 Quesnel
McCullough Wm., C.P.R., 143 Quesnel
McDougall John, varnish maker, 161 Quesnel
McDowall John, machinist, 123 Quesnel
McGrath Thos., brassfinisher, 95 Quesnel
McGregor Jas., jewellers' case maker, 1466 St James
McGuire James, laborer, 87 Levis
McKenna Edw., moulder, 96 Quesnel
McLean Jas., horseshoe maker, r 181 Richelieu
McMahon John, bronzer, 64 Dominion av
McMillan Wm., clerk, 146 Coursol
McNab Alex., foreman, 47 Napoléon
McNally Wm., foreman, 125 Richelieu
McNamara Michael, foreman C.P.R., 152 Coursol
McPhee Wm., foreman, 174 Duvernay
McPherson Andrew, joiner, 25 William
McPherson Donald, laborer, 37 Dominion
McShane Henry, laborer, 3255 Notre Dame
McShane Thos., clerk, 76 Quesnel
Magin Louis, foreman, 3003 Notre Dame
Mahoney John, laborer, r 163 Delisle
Mailhot Ernest, laborer, 335 Richelieu
Mailloux Mrs. E., wid Ls., 45 Dominion
Mailloux Jos., laborer, 45 Dominion
Mainville J. Bte., plasterer, r 186 Delisle
Mainville J. Bte., sen., shoemaker, r 194 Delisle
Mainville Jos., agent, 1604 St James
Mainville Mrs. Philomène, wid Théophile, r 691 Albert
Major Adolphe D., bank teller, 96 Napoléon
Major Alex., contractor, 744 Albert
Major Emery, laborer, r 719 Albert
Malbœuf Arthur, customs clerk, 97 Coursol
Mallette Chas., hotel, 128 Vinet
Mallette Dalvida, baggageman, 255 Richelieu
Mallette Jos., mason, 100 Quesnel
Mallette Jos., jun., barber, 174 Richelieu
Mallette Jos., sen., hotel, 170 Richelieu
Malo Abel, laborer, 323 Delisle
Mansal Benj., heater, 80 Quesnel
Mantha Alf., heater, 3126 Notre Dame
Mantha Frs., confectioner, 347 Richelieu
Mantha Mrs. Eug., wid Frs., 121 Atwater av
Maranda Moïse, tanner, 256 Delisle
Marcelais Ernest, laborer, r 1481 St James
Marchand —, 243 Delisle
Marchand Ant., horse trader, 3180 Notre Dame
Marchand Elz., grocer, 1510 St James, h 1506 do
Marcil Jos., 1608 St James
Marcotte Flavien, carter, 734½ Albert
Marcotte Joseph, plumber and roofer, 3187 Notre Dame
Marcotte Narcisse, saloonkeeper, 3081 Notre Dame
Marcotte Xavier, trader, 3083 Notre Dame
Marcoux D., laborer, 80 Quesnel
Marin Chas., perfumer and patent medicines, 3178 Notre Dame
Markgraf Chs., collector, 158 Coursol
Marleau Fabien, paper bag seller, r 1472 St James
Marois Frs., leather cutter, 343 Delisle
Marois Gaudias, joiner, 343 Delisle
Marois Israel, shoemaker, r 625 Albert
Marsh Frank, brassfinisher, 1487 St James
Martel George, grocer, 241 Delisle
Martel Joseph, laborer, r 1621 St James
Martel Thos., joiner, 769 Albert
Martin Herménégilde, contractor, 3207 Notre Dame, h 3146 do
Martin Isaac, nailer, 262 Delisle
Martin Nap., carter, 201 Duvernay
Martin Narcisse, carter, 1485 St James
Martineau Amable, tinsmith, 72 Napoléon
Martineau Jos., butcher, 295 Richelieu
Martineau Julien, butcher, 3206 Notre Dame, h 74 Napoléon
Martineau L. Geo., butcher, 3177 Notre Dame
Martineau Nap., nailer, 135 Duvernay
Martinelli Joseph, milkman, 81 William
Massé Elzéar, butcher, 1450 St James, h 116 Delisle
Massé G. S., machinist, 229 Duvernay
Massicotte Ed., jun., law student, 3107 Notre Dame
Massicotte Edouard, sen., boots and shoes, 3107 Notre Dame
Masson Edouard, baker, 1484 St James
Masterton Geo., storeman, 168 Coursol
Mathieu —, laborer, r 69 Vinet
Mathieu E., canvassing agent, 58 Dominion av
Mathieu Irénée, joiner, r 738 Albert
Mathieu L. Z., house and sign, painter and decorator, 245 Richelieu
Mathieu Ulric, clerk, 263 Richelieu
Mathieu Wilfred, carter, 145 Atwater av
Matte Raoul, joiner, 172 Vinet
Maureau Jos., agent, 59 Napoléon
Maurice John, school teacher, 195 Richelieu
May H. S., clerk, 236 Coursol
Meilleur J. Bte., baker, 339 Richelieu
Meloche Ant., carter, 1498 St James
Meloche Mrs. Adéline, wid Toussaint, 717 Albert
Meloche Mrs. Hyacinthe, 114 Richelieu
Meloche Wilfrid, grocer, 1611 St James, h 717 Albert
Menard Eug., joiner, 271 Richelieu
Menard Félix, laborer, 303 Richelieu
MENARD J. E., dealer in groceries, wines and liquors, 54 Napoléon
Menard J. E., butcher, 81 Quesnel
Menotti Jos., painter, 3194 Notre Dame
Mercier Léonidas, laborer, 121 Duvernay
Mercil Martial, knitter, 174 Quesnel
Mesnard Jos., machinist, r 197 Richelieu
Mesnard Mrs. C., wid X., r 77 Quesnel
Messier Paul, guardian, 109 Quesnel
Metropolitan dispensary, 3029 Notre Dame
Meunier Cléophas, ship carpenter, 740 Albert
Michaud Chs., carpenter, 301 Delisle
Michaud Tancrède, joiner, r 717 Albert
Millan Peter, gardener, 635 Albert
Millard Jos., laborer, r 177 Delisle
Milne Edw., laborer, 3221 Notre Dame
Milton Mrs. M., wid James, 147 Delisle
Mitchell Chs., travelling clerk, 193 Coursol
Mitchell Jas. C., clerk, 153 Quesnel
Mitchell Nap., shoemaker, r 198 Delisle
MITCHELL ROBERT, & CO., brass foundry, cor Dominion and Albert
Moffatt Henry painter and decorator, 105 Duvernay

GALVANIZED IRON CORNICES Montreal Roofing Coy.,
Telephones: Bell 130, Federal 1602. P.O. Box 909. Cor. LATOUR STREET and BUSBY LANE.

Mognier Elz., plasterer, 702 Albert
Mona Saw mills, Tracey
Monette Alfred, clerk, r 359 Richelieu
Monette David, 216 Coursol
Monette Hermas, collecting agent, 127 Duvernay
Monette Magloire, joiner and carpenter, 1478 St James
Monette Prospère, butcher, 212 Delisle, h 214 do
Monette T., 1570 St James
Mongeau Jos., laborer, 81 Levis
Mongeau Miss Bazilice, 1490 St James
Monplaisir Pierre A., piano agt, 147 Duvernay
Montbriand Alex., millwright, 345 Delisle
Montbriand Jos., joiner, 345 Delisle
Montmagny E., tinsmith, 1598 St James
Montpetit Amédée, carter, 111 Duvernay
Montpetit Henri, confectioner, 237 Richelieu
Montpetit X., butcher, 186 Duvernay
MONTREAL ROLLING MILLS CO., Andrew Allan, pres; Hugh McLellan, vice pres; Harrison Watson, secy treas; Wm. McMaster, managing director, 3076 Notre Dame; Montreal office room 24, 204 St James
Moody Walter, Jas., carpenter and contractor, 250 Coursol
Mooney Jas. Edw., carpenter, 524 St Antoine
Moore Jas., gardener, r 1459 St James
Moquin Armand, roofer, r 328 Delisle
Moquin Arthur, painter, 331 Delisle
Moquin Wm., joiner, 173 Duvernay
Moreau J. Bte., trader, 182 Richelieu
Moreau Jos., agent, 8 Napoléon
Moreau Mrs. Adélaide, wid Narcisse, 3156 Notre Dame
Moreau Nar., jun., contractor, 3156 Notre Dame
Morgan Edw., brassfinisher, 263 Richelieu
Morgan John, hotel, 614 Albert
Morin Louis, joiner, 202 Delisle
Morin Louis, nickel plater, 29 Napoléon
Morin Octave, joiner, 1493 St James
Morin Olivier, joiner, 202 Delisle
Morrison Andrew, clerk, 202 Coursol
Moulton H., fringe and tassel works, 1508 St James
Munroe Frank, bricklayer, 19 William
Murphy Pat., policeman, 147 Quesnel
Nadeau Edouard, laborer, r 1462 St James
Nadeau P. O., tea, coffee and crockery, 3188 Notre Dame
Nantel David, laborer, r 359 Richelieu
Nantel Henri, joiner, 3261 Notre Dame
Nantel Louis, machinist, 135 Quesnel
Nantel Stanislas, cabinetmaker, 135 Quesnel
Narbonne —, painter, r 181 Richelieu
Narbonne A., painter, 704 Albert
Naud Alfred, joiner, 330 Delisle
Nepveu rev T., vicar, bds St Cunegonde convent, 1537 St James
Nicholson Robert, machinist, 180 Richelieu
Nicol Harry, mason, 144 Richelieu
Nicol Robert, laborer, 35 Levis
Noel Marc, grocer, 350 Delisle
Noël Mars, 143 Atwater av
Normand H., laborer, 83 Quesnel
Normandeau —, carpenter, 256 Richelieu
Normandeau Alfred, painter, 100 Vinet
Normandin Honoré, joiner, 679 Albert
Normandin Léon, carter, 95 Duvernay
Normandin Louis, laborer, 693½ Albert
Notley Fred., salesman, 165 Delisle
Notre Dame laundry A. St Denis, prop, 3087 and 3089 Notre Dame
O'Borne Wm., 209 Coursol
O'Brien C. B., accountant, 160 Coursol
O'Brien Henri, laborer, 334 Delisle
O'Hare John, machinist, 223 Coursol
O'Mara James, 612 Albert
O'Neil Martin, 3248 Notre Dame
Ochue Camille, milkman, 730 Albert
Olsen Chs., foreman, 121 Quesnel
Oneson August, butcher, 683 Albert
Ouellette J. Bte., machinist, 73 Lévis
Ouimet J. Bte., laborer, r 215 Richelieu
Ouimette Tancrède, laborer, r 207 Richelieu
Ouimet Pierre, leather cutter, r 1472 St James
Page Jos., laborer, 332 Delisle
Page Jos., supt Health Committee and Road dept, 88 Vinet
Page Norbert, laborer, 332 Delisle
Pallier F. X., tailor, 3257 Notre Dame
Papillon René, hat maker, 1482 St James
Papineau Isidore, joiner, 1599 St James
Papineau J. Bte., 3297 Notre Dame
Paquette Adolphe, contractar mason, 748 Albert
Paquette Damase, painter, 705 Albert
Paquette Dolphis, carter, 3219 Notre Dame
Paquetie Israel, grocer, 348 Richelieu
Paquette J. Bte., laborer, r 321 Richelieu
Paquette J. Bte., milkman, 361 Richelieu
Paquette X., hotel, 3205 Notre Dame
Paquin Edmond, blacksmith, 703 Albert
Paquin J. Bte., laborer, 138 Delisle
Paquin Léon, laborer, 73 Duvernay
Paquin Philias, contractor, 221 Richelieu
Paquin Philias, joiner and contractor, 40 Dominion av
Paquin Sevère, joiner, 1584 St James
Paradis Mrs., wid, r 3237 Notre Dame
Paré Denis, boilermaker, 159 Vinet
Paré Prudent, joiner, 115 Duvernay
Parent Jos., carriagemaker, r 1604 St James
Parent Jos., cigar packer, 127 Richelieu
Parent Jos., wheelwright, r 1604 St James
Pariseau Aldéric, mason, 169 Vinet
Parsons Robt. T., salesman, 115 Coursol
Patch Geo. E., ticket clerk, 218 Coursol
Patenaude Jos., machinist, 139 Duvernay
Patenaude Nap., saddler, r 1595 St James
Patrick George, laborer, 1494 St James
Patry Eusèbe, carpenter, 189 Richelieu
Paulet Arsène, joiner, r 128 Vinet
Patterson G. H., 176 Coursol
Pauly Ant., laborer, 244 Delisle
Payette Elzéar, bricklayer, 37 Napoléon
Payment Eug., barber, 1454 St James
Payment Mrs. Mélina, wid Jules, 270 Richelieu
Pegnem Pat., fish dealer, 113 Coursol
Pellerin F. X., laborer, 734 Albert
Pelletier Alfred, laborer, r 140 Quesnel
Pelletier Jos., joiner, 154 Duvernay
Pepin Alphonse, joiner, 3172 Notre Dame
Pepin Joseph, nailer, 138 Richelieu
Pepin Wilfred, joiner, 1614 St James
Périllard Noé, currier, r 239 Richelieu
Perrault Francis, laborer, [illegible]69 St James
Perrault Godfroy, driver, [illegible] Vinet
Perrault Lib., joiner, 750 Albert
Perreault Adolphe, laborer, r 253 Richelieu

PHŒNIX FIRE INSURANCE CO. OF HARTFORD.

114 St. James Street. **CYRILLE LAURIN & G. MAITLAND SMITH** Montreal Agents.

Perrier F. X., joiner, 149 Atwater av
Perrier François, grocer, 289 Richelieu
Perrotte Ovila, nailer, 158 Richelieu
Petelle Jos., baker, r 100 Duvernay
Peterson Pierre, bricklayer, 117 Atwater av
Petit Isaie, laborer, r 252 Richelieu
Phaneuf Cyrille, organ mfr, 181 Coursol
Philip Yves, shoemaker, 125 Atwater av
Phillips Elmore, laborer, 192 Coursol
Phillips John, heater, 235 Delisle
Picard Jean, saddler, 48 Napoléon
Piché Alexis, carpenter, 3113 Notre Dame
Piché Arsène, nailer, 299 Richelieu
Piché Hypolite, currier, 248 Richelieu
Picotte D., vicar, 1537 St James
Pila Marcel, butcher, 140 Delisle
Pilon Aldéric, laborer, 3253 Notre Dame
Pilon Balthazar, laborer, 323 Delisle
Pilon Etienne, shoemaker, 3251 Notre Dame
Pilon Euclide, laborer, 43 Vinet
Pilon Henri, butcher, 346 Delisle
Pilon Henri, butcher, 141 Atwater av
Pilon P., grocer, 280 Richelieu
Pilotte Aug., laborer, r 1477 St James
Pilotte Mrs O., wid Jos., 336 Delisle
Pin Henri, laborer, r 3265 Notre Dame
Pinkney Wm., clerk G.T.R., 173 Vinet
Pinsonneault Jos., grocer, 1472 St James
Plain Wm., laborer, r 621 Albert
Plant Thos., laborer, 39 Dominion
Plante Honoré, joiner and contractor, r 85 Levis
Plante Honoré, contractor, 85 Lévis
Platt Robert, plasterer, 78 Quesnel
Plouffe Noé, C.P.R., 1471 St James
Plourde U., advocate, 3130 Notre Dame
Poineau Mrs. E., wid Ant., r 286 Richelieu
Poirier Alex., blacksmith, 755 Albert
Poirier Antoine, trader, 3267 Notre Dame
Poirier Arthur, joiner, 1621 St James
Poirier Aug., 152 Duvernay
Poirier Barnabé, nailer, 123 Duvernay
Poirier C. T., agent, 335 Delisle
Poirier Emile, laborer, 3324 Notre Dame
Poirier J. Bte., joiner, r 324 Richelieu
Poirier Jas., nailer, 743 Albert
POIRIER JOS. M. G., agent, 3198 Notre Dame
Poirier Jos. R., photographer, 3198 Notre Dame
Poirier Miss Célina, dressmaker, 152 Duvernay
POIRIER MRS. JOSEPH, stamping, 3198 Notre Dame
Poirier Onésime, carpenter, 152 Duvernay
Poissant Ulric, weaver, 216 Richelieu
Poitras Mrs. Jos., r 198 Delisle
PORLIER CHS. F., supt St Cunegonde Water works, 3131 Notre Dame
Post office, 224 Richelieu
Poupart J., M.D., physician, 3155 Notre Dame
PRÉFONTAINE TOUSSAINT, lumber merchant, Vinet
Prévost Octave, 217 Richelieu
Pricourt Alex., clerk, 223 Duvernay
Primeau Chas., saddler, 3051 Notre Dame
Primeau Joachim, baker, r 1562 St James
Protestant School Commissioners, Jas. Davidson, sen., Robert Bickerdike, Jos. Luttrell; Thomas Jas. Bedford, sec-treas
Protestant school, Thos. J. Bedford, sec, 124 Duvernay
Proulx Alfred, laborer, 3218 Notre Dame
Proulx Antoine, joiner, 3214 Notre Dame
Proulx B., joiner, 3134 Notre Dame
Proulx Charles, laborer, 51 Napoléon
Proulx Eustache, tinsmith, r 144 Delisle
Proulx Gilbert, trunkmaker, 177 Richelieu
Proulx Honoré, laborer, 1598 St James
Proulx Louis, laborer, r 185 Richelieu
Proulx Mrs., wid, r 138 Quesnel
Proulx Philippe, joiner, 349 Delisle
Provost Jos., laborer, 294 Richelieu
Prud'homme Jos., laborer, 3314 Notre Dame
Prud'homme Jos. P., com traveller, r 1461 St James
Quenneville Cyprien, contracter, 71 Napoléon
Quenneville Wenceslas, joiner, r 77 Napoléon
Quesnel Dominique, fruit store, 1495 St James
Quinn John, laborer, r 207 Richelieu
Quintal Chs., laborer, r 286 Richelieu
Racine Nap., laborer, r 324 Richelieu
Ramsay John, jeweller, 131 Coursol
Ramsay Wm., brassfinisher, 256 Coursol
Ranger Isidore, laborer, 1473 St James
Rastoul Delphis, trader, 85 Coursol
Ratelle Ant., joiner, r 347 Richelieu
Raymond E., tanner, 29 Napoleon
Raymond Jos., blacksmith, 1584 St James
Redfern J. H., prop Mona saw mills, Tracy
Reed Jas., blacksmith, 262 Richelieu
Reed Robert, storeman, 129 Coursol
Reid Mrs. Mary, wid Peter, 87 Coursol
Regnier Nazaire, millwright, 101 Duvernay
Renaud Augustin, laborer, 309 Richelieu
Renaud Charles, carter, 241 Richelieu
Renaud Geo., blacksmith, 269 Richelieu
Renaud Léon, clerk, 178 Quesnel
Renaud Louis, grocer, 307 Richelieu
Renaud Mrs. S., wid R., 3150 Notre Dame
Rhéaume Edmond, boots and shoes, 3194 Notre Dame
Richard Edouard, spring maker, 125 Richelieu
Richard Mrs. M., wid Jos., 131 Atwater av
Richer Isaie, laborer, 339 Richelieu
Richer Jos., carter, r 196 Delisle
Richer Narcisse, blacksmith, r 145 Atwater av
Richot Geo., undertaker, 3115 Notre Dame
Riel Wm., machinist, 625 Albert
Riendeau Elie, butcher, 314 Richelieu
Riendeau Nap., laborer 125 Atwater av
Riendeau Pierre, laborer, 351 Richelieu
Riley Jas., machinist, 33 Levis
Riopel Eug., blacksmith, 3275 Notre Dame
Rioux David, laborer, 349 Richelieu
Ritcher Alfred, carter, 288 Richelieu
Ritcher Hormisdas, laborer, 45 Dominion av
Rivard Ephrem, joiner, 175 Atwater av
Rivard Frs., laborer, 346 Richelieu
Rivard Geo., moulder, 275 Richelieu
Rivard Israel, carter, 41 Levis
Rivet Isaie, shoemaker, 299 Richelieu
Rivet Isaïe, boot and shoe store, 3111 Notre Dame
Rivet Jos., engineer, 301 Richelieu
Rivet Joseph, polisher, 251 Richelieu
Rivet Léon, engineer, 276 Richelieu
Rivet Oscar, tobacconist, and agent for Canadian, National and American Express Co., 266 Richelieu
Roberge Louis, electrician, 286 Delisle
Robert & Frère, grocers, 229 Richelieu
Robert Frs., of Robert & Frère, 231 Richelieu

CEMENT ROOFING
MONTREAL ROOFING CO.,
Cor. LATOUR ST. & BUSBY LANE.
Telephones: Bell 130, Federal 1603. P.O. Box 808.

Robert Jos., of Robert & Frère, 231 Richelieu
Robert Jos., jun., grocer, 261 Richelieu, h 257 do
Robert Jos , joiner, 144 Quesnel
Robert Joseph, groceries, wines and liquors, 3250 Notre Dame, h 95 Levis
Robert Théophile, clerk, 1600 St James
Robertson Geo. M., carpenter, 106 Coursol
Robertson John, clerk Dom. Express, 111 Coursol
Robidoux Pierre, moulder, 327 Delisle
Robidoux Pierre, ins agent, 736 Albert
Robidoux Stanislas, plumber, 736 Albert
Robillard Bazile, tinsmith, 3117 Notre Dame
Robillard Mrs. S., wid Chs., fruits, 1609 St James
Robinson Philias, policeman, 183 Vinet
Robinson Wm. Henry, machinist, r 77 Quesnel
Robitaille Désiré, painter, 1497 St James
Robitaille Edouard, painter, 1553 St James
Robitaille Michel, shoemaker, 288 Delisle
Robitaille Philias, joiner, 1602 St James
Roch Jos. A., teacher, 227 Richelieu
Rocheleau Louis, hotel, 3171 Notre Dame
Rocheleau Louis, painter, 1583 St James
Rochon Camille, carriagemaker, 175 Atwater av
Rochon David, clerk, 35 Napoleon
Rochon Elie, carter, 1565 St James
Rochon François, master carter, Duvernay lane, r 47 Napoléon
Rochon Moise, 91 Coursol
Rochon Théophile, blacksmith, 37 Levis
Rocque Chs., laborer, 256 Richelieu
Rodrique Moise, painter, r 1472 St James
Rodrique Odilon, barber, 310 Richelieu
Rodrique X., painter, r 1472 St James
Roger Aldéric, iron finisher, 129 Richelieu
Roger Alfred, currier, 248 Delisle
Roger Frs., laborer, 247 Delisle
Rôle Xavier, carter, 1492 St James
Rolland Alex., storeman, 141 Vinet
Rolland J. Bte., joiner, 748 Albert
Rollind Evangéliste, clerk, 749 Albert
Rollind Herm., clerk, 739 Albert
Rollind J. Bte., joiner, 763 Albert
Rollind Pierre, carter, 745 Albert
Rollind Treffié, laborer, 757 Albert
Roman Catholic church, rev A. Séguin, curé
Rombach Jos., shoemaker, 258 Richelieu
Ross A. E., com traveller, 141 Coursol
Rousseau Miss Elodie, dressmaker, 700 Albert
Rousseau Nap., laborer, 95 Duvernay
Rousseau T., & Fils, boots and shoes, 3077 Notre Dame
Roussel Isaie, painter, 101 Duvernay
Routhier E., clerk, 1602 St James
Roy Adolphe, machinist, 738 Albert
Roy André, butcher, 592 Albert
Roy André, carter, 122 Quesnel
Roy Amédée, finisher, 177 Duvernay
Roy Auguste, laborer, 3312 Notre Dame
Roy Eusèbe, laborer, 701 Albert
Roy Ferdinand, laborer, r 691 Albert
Roy Gaudias, joiner, 77 Lévis
Roy Hormisdas, butcher, 3125 Notre Dame
Roy Joseph, contractor, 4 Bonaventure terrace
Roy Nap., carpenter, 1459 St James
Ruel Wm., joiner, 102 Vinet
Rush Herbert, printer, 240 Coursol
Russell James, machinist, 114 Coursol
Rutherford Andrew, of Wm. Rutherford & Sons, 31 Rosemount av
Rutherford Thos. J., of Wm. Rutherford & Sons, 31 Rosemount av.
Rutherford Wm., of Wm. Rutherford & Sons, 31 Rosemount av
Rutherford Wm. jun., of Wm., Rutherford & Sons, 31 Rosemount av
RUTHERFORD WM., & SONS, sash and door factory, saw and planing mill, Canal street and Atwater av
Ryan Jas., paper maker, 238 Coursol
Ryan James W., machinist, 83½ Coursol
Sabourin Ant., blacksmith, 1614 St James
Sabourin J. A., laborer, 176 Richelieu
Sabourin Jos., laborer, r 296 Richelieu
Samson Damase, fruit store, 3121 Notre Dame
Samson Ed., policeman, 145 Quesnel
Samson Hugh, fireman, 246 Richelieu
Samson Nap., laborer, r 177 Richelieu
Sanspitié David, joiner, r 77 Quesnel
Sarazin Nap., bookkeeper, 148 Duvernay
Sauvageau Arsène, joiner, 328 Delisle
Sauvageau Jos., joiner, 746 Albert
Sauvé Chs., butcher, 3309 Notre Dame
Sauvé F. X., laborer, 762 Albert
Sauvé George, laborer, 79 Duvernay
Sauvé Honoré, laborer, r 100 Duvernay
Sauvé Joseph, laborer, r 100 Duvernay
Sauvé Jos., watchmaker, 3136 Notre Dame
Sauvé Mrs. E., wid Alex., 3228 Notre Dame
Sauvé Oscar, laborer, r 100 Duvernay
Sauvé Wilfred, butcher, 151 Richelieu
Savard Chs. T., school teacher, 171 Delisle
Savard Jacques, provisions, 285 Richelieu
Savard Olivier, blacksmith, r 328 Richelieu
Savariat Arthur, polisher, 156 Richelieu
Scanlan Thos., carter, 46 Quesnel
Schetagne Henri, N.P., notary, 233 Richelieu
Schranmel Frank, machinist, 766 Albert
Scott George, tobacconist, 3116 Notre Dame
Scott Joseph, com traveller, 173 Coursol
Scoular Wm., stonemason, 174 Quesnel
Seers Peter, laborer, r 144 Richelieu
Séguin Jos., laborer, r 296 Richelieu
Séguin Nice, carpenter, 3170 Notre Dame
Séguin Olivier, tailor, 3161 Notre Dame
SEGUIN REV. ALP., curate, bds St Cunégonde Convent, St Antoine and Vinet
Séguin Urgèle, laborer, r 1589½ St James
Sénécal Azarie, blacksmith, 347 Richelieu
Sénécal Alex., machinist, r 182 Richelieu
Sénécal Alfred, laborer, 246 Delisle
Sénécal Hilaire, machinist, 129 Duvernay
Serre Mrs. D., wid L., 199 Richelieu
Sévigny Alfred, nailer, 92 Duvernay
Sévigny Magloire, joiner, r 141 Vinet
Seymour Martin, polisher, r 707 Albert
Seymour Pat., gardener, 114 Quesnel
Shawl Gilbert, engineer, 1621 St James
Shawl Jos., tinsmith, 1486 St James
Sheppard Michael, carpenter, 91 Quesnel
Sheppard William, granite polisher, 128 Coursol
Sheridan Mrs. A., 144 Coursol
Shevelen Edw., laborer, 137 Delisle
Shrapnel Fred., clerk, 133 Coursol
Sicard François X., machinist, 137 Atwater av
Sicotte Tous., joiner, 3263 Notre Dame
Silverson Edw., laborer, 1590 St James
Simpson John I., merchant, 1572 St James
Simpson John S., brassfinisher, 44 Napoléon

JAMES M. AIRD, CONFECTIONERY AND LUNCH ROOMS.
Bell Telephone 1340 | 1877 Notre Dame St., Montreal. | Federal Telephone 803.

Sinclair Wm., carpenter, 51 Napoléon
SINGER MFG. CO. OF NEW YORK, W. A. Clarkson, manager and supt, 2710 Notre Dame
Sirois David, joiner and carpenter, r 185 Richelieu
Sleven Edward, laborer, 51 Vinet
Smith C. T., gardener, 1561 St James
Smith F. C., reporter Witness, 188 Coursol
Smith Jos., plumber, 234 Coursol
Smith Wm., laborer, r 294 Delisle
Smith Wm., plasterer, 1488 St James
Spackman W. J., pullman conductor, 226 Coursol
Spurr Edward, patternmaker, 13 William
St Amour Zotique, wood and coal, and gravel roofer, 3041 Notre Dame, h 132 Coursol
St André Joseph, ship carpenter, 297 Delisle
St André Victor, joiner, 295 Delisle
St Aubin & Larivière (Pierre St Aubin, J. Bte Larivière), carriagemakers, 1581 St James
St Aubin Pierre, of St Aubin & Larivière, 1200 St James
St Aubin Zotique, bricklayer, 102 Vinet
St Clair Ferd., 200 Delisle
St Clair Jos., carpenter, r 248 Delisle
St Clair Wm., carpenter, 204 Delisle
ST CUNEGONDE CHURCH, R. C., rev A. Séguin, curate; rev J. A. Castonguay, vicar, 1537 St James
St Cunégonde college, rev bro Moderalis, sup, 48 Vinet
St Cunégonde convent, rev sister Marie Pacifique, superioress, St Antoine and Vinet
St Cunégonde Town hall, 224 Richelieu
ST CUNEGONDE WATER WORKS, office, C. F. Porlier, cashier, 224 Richelieu
St Cyr Pierre, cabinetmaker, 3242 and 3244 Notre Dame
St Denis Clément, storeman, 177 Duvernay
St Denis Geo., laborer, 363 Richelieu
St Denis Isaac, laborer, r 343 Richelieu
St Denis Jos., agent, 3179 Notre Dame
St Denis Olier, shirt ironer, 3100 Notre Dame
St Denis Roch, moulder, 3091 Notre Dame
St Hilaire Cyrille, currier, r 211 Richelieu
St Hilaire Elzéar, cabinetmaker, 331 Delisle
St Jacques Jos., patternmaker, 62 Dominion av
St Jean Jos., joiner, 334 Delisle
St Jean Miss Odile, 211 Richelieu
ST JUDE'S CHURCH, Church of England, rev J. H. Dixon, rector, 80 Coursol
St Laurent Mrs. H., wid C., 79 Levis
St Louis Moise, blacksmith, 709 Albert
Ste Marie Jos., bottle dealer, 3254 Notre Dame
St Maurice Jean, laborer, r 732 Albert
St Maurice Jos., plasterer, 88½ Quesnel
St Maurice Joseph, carter, 45 Vinet
St Onge Alphonse, grocer, 165 Vinet
St Onge Chs., laborer, r 181 Richelieu
St Onge Félix, butcher, 1608 St James
St Onge Jos., foreman, 26 Dominion
St Onge Jos., boots and shoes, 3308 Notre Dame
St Onge Joseph, joiner, 180 Duvernay
St Onge Moise, butcher, 173 Richelieu
St Ours Olivier, laborer, r 189 Richelieu
St Pierre Ant., laborer, r 313 Richelieu
St Pierre Elie, joiner, r 313 Richelieu
St Pierre Ernest, plumber, 262 Delisle
St Pierre F. X., foreman, 234 Richelieu
St Pierre Frs., laborer, 49 William
St Pierre G., carpenter, r 738 Albert
Stacy Geo., manfr of nails, 189 Coursol
Stanley day school, 129 Vinet
Stanley Wm., laborer, 99 Quesnel
Stephens John, machinist, 171 Coursol
Stephens Joseph, photographer, 260 Richelieu
Stevens John, marble cutter, 689 Albert
Stevenson Mrs. E., wid Thos., 111 Quesnel
Stevenson Thos., packer, 58 Dominion av
Stewart Edward, hatter and furrier, 3132 Notre Dame
Stewart W., laborer, 1560 St James
Stewart Wm., grocer, 153 Delisle
Sullivan Michael, steamfitter, 70 Napoléon
Sullivan Wm., baggage master C.P.R., 195 Vinet
Summerskill E. W., soliciting passenger agent G.T.R., 456 St Antoine
Surprenant Jos., carter, r 139 Richelieu
Surprenant Léandre, laborer, 119 Atwater av
Surprenant Nap., laborer, 294 Delisle
Swells Richard, machinist, r 3237 Notre Dame
Symington Jos., saddler, 137 Coursol
Taillefer Clodomir, laborer, 1471 St James
Tailleter Nap., joiner, 221 Duvernay
Taillefer Moise, butcher, 3224 Notre Dame
Taillefer Mrs. Agnes, wid J., 29 Dominion
Tanguay Magloire, baker, 171 Duvernay
Tapp Walter, confectioner, 179 Vinet
Tavernier Joseph, joiner, 3232 and 3234 Notre Dame
Taylor Thos., painter, 3065 Notre Dame
Taylor W H., grocer, 1568 St James
Tessier rev C., vicar, 1537 St James
Théoret Israel, butcher, 66 Dominion av
Théoret J. V., insurance, real estate, loan and mortgage agent, 349 Delisle, res St Laurent
Théoret Régis, machinist, 60 Dominion av
Théoret Venant, ins agent, 345 Delisle
Thériault Cléophas, blacksmith, 339 Delisle
Thériault Damien, moulder, 341 Delisle
Thérianlt Frs. Nap., carpenter, 90 Duvernay
Thériault Ovila, steamfitter, r 339 Delisle
Thérien Jos., laborer, 188 Quesnel
Thibault Jos., plumber and roofer, 121 Coursol
Thibault Jos. A., grocer, 1549 St James
Thibeault Alph., carpenter, 3047 Notre Dame
Thibert Hormisdas, 3265 Notre Dame
Thibodeau Roch, newspaper carrier, 127 Duvernay
Thomas H. L., clerk, 160 Coursol
Thomas John, carter, 115 Vinet
Thompson John, plumber, 224 Coursol
Thornton Jas. Wm., finisher, 1590 St James
Thouin John, nailer, 164 Richelieu
Tierney Frs., varnishmaker, 105 Quesnel
Tierney James, bridge keeper, 1559 St James
Tierney Michael, laborer, 342 Richelieu
Tierney Mrs. Mary, wid John, 110 Quesnel
Tinsley Chs., blacksmith, 145 Atwater av
Tomkins J., tin factory, 119 Vinet
Touchette George, joiner, 90 Duvernay
Tougas Octave, laborer, r 329 Richelieu
Toupin Adolphe, locksmith, blacksmith, etc., safe manufacturer, 3202 Notre Dame, h 258 Delisle
Toupin Timothé, boatman, 746 Albert
Tourangeau F. J., painter, 108 Vinet
Tourneur Nap., saloonkeeper, 3204 Notre Dame
Tower John, machinist, 137 Quesnel
Tremblay Albert, shoemaker, 1587 St James
Tremblay Henri, blacksmith, r 248 Delisle
Tremblay J. Bte., watchman, 3314 Notre Dame

ROOFS REPAIRED
MONTREAL ROOFING COMPANY,
Corner LATOUR ST. and BUSBY LANE.
Telephones: Bell 180, Federal 1603. P.O. Box 909

Tremblay Jos. M., teacher, 113 Quesnel
Tremble Mrs. Sarah, wid Jas., 167 Delisle
Trépanier Chas., baker, 163 Vinet
Trépanier Trefflé, grocer, 166 Vinet
Trépanier V., joiner, 223 Duvernay
Trépanier Xavier, joiner, 203 Duvernay
Trudeau Edmond, shoemaker, 3202 Notre Dame
Trudeau Isaie, clerk, 3155 Notre Dame
Trudeau Mrs. Joséphine, wid C., grocery, 706 Albert
Trudeau Siméon, laborer, 3183 Notre Dame
Trudeau Théophile, carriagemaker, 147 Richelieu
Trudel Antoine, laborer, r 1462 St James
Trudel Césaire, laborer, 348 Delisle
Trudel Hormisdas, baker, 683 Albert
Trudel Philippe, nailer, 203 Richelieu
Tuhot Nazaire, engineer, 3053 Notre Dame
Turgeon Alfred, nailer, 303 Richelieu
Turgeon Edouard, tinsmith, 233 Delisle
Turgeon Mrs. M., wid Edouard, 233 Delisle
Turgeon Nestor, laborer, r 138 Delisle
Turgeon Octave, painter, r 177 Richelieu
Turner James, machinist, r 689 Albert
Turner Nap., hotel, 3204 Notre Dame
Vachon Maurice, tailor, 179 Coursol
Vadnais Jos., nailer, 130 Richelieu
Vaillancourt Abondius, mason, 295 Delisle
Vaillancourt Damase, bricklayer, 608 Albert
Vaillancourt François, carter, 1463 St James
Vaillancourt Louis, painter, 1603 St James
Valiquette Antoine, 129 Quesnel
Valiquette Mrs. Mélina, wid Louis, 159 Vinet
Valiquette Phil., tinsmith, 139 Vinet
Valiquette Séraphin, carriagemaker, 1544½ St James
Vallières Jos., blacksmith, 3311 Notre Dame, h 3307½ Notre Dame
Vandenbosshe Cyrille, painter, 1461 St James
Vapier Benj., laborer, r 138 Delisle
Vanier J. Bte., laborer, 1475 St James
Vanier Trefflé, trader, 3183 Notre Dame
Vanius Henri, laborer, 5 Dominion
Vary Isaie, groceries, wines and liquors, 3222 Notre Dame
Veiry Thos. A., clerk, 80 Coursol
Vénaneau Elie, laborer, r 146 Delisle
Vénaneau J. Bte., laborer, 697 Albert
Vendette E., watchmaker and jeweller, 3162 Notre Dame
Venne Alfred, carter, r 355 Richelieu
Venne Hormisdas, laborer, 45 Vinet
Venne Louis, laborer, 253 Richelieu
Verchon Mrs. M., wid D., 323 Delisle
Verdon Israël, saloonkeeper, 1451 St James
Verdon Laurent, boots and shoes, 1452 St James, h 51½ Dominion
Vermette George, confectioner, r 186 Delisle
Véronneau Onés., joiner, 273 Richelieu
Vershon Thos., foreman, r 1600 St James
Vervais Léon, laborer, 700 Albert
Vézina Gédéon, millwright, 205 Richelieu
Vézina Joseph, baker, 7 Dominion
Viau Alarie, grocer, 59 Vinet
Viau Ed., polisher, 331 Richelieu
Viau Paul, laborer, 57 Napoléon
Vichers John, laborer, 178 Delisle
Vidal Alphonse, grocer, 1477 St James, h 1481 do
Villemaire Michel, carter, 1548 St James
Villeneuve Joseph, box maker, 1623 St James
Voyer Edmond, painter, r 298 Richelieu
Wallace Cathcart, music teacher, 140 Coursol
Wallace George, trunkmaker, 47 Dominion
Walpole Arthur, weigh master, 1591 St James
Walscam A., bridgekeeper, 57 Napoléon
WARD J. K., Mona Saw mills and lumber merchant, Tracey, h Town of Cote St Antoine
Warren Francis, 143 Delisle
Waterson Robert, carter, 608 Albert
Watier Alex., joiner, 182 Duvernay
Watkiss Henry Ed., com traveller, 742 Albert
Watson Mrs. Mary, wid Geo., 118 Coursol
Welsh Richard, carter, 254 Delisle
Welsh Thomas, carter, 1556 St James
Welsh Walter, laborer, 104 Quesnel
Wendel Otto, electrician, 170 Coursol
White Fred., engineer, 41 Napoléon
White T. J., jeweller, 2 Bonaventure terrace
Whyddon John, bookkeeper, 534 St Antoine
Widman Peter, 3223 Notre Dame
Williams Henry, conductor C.P.R., 195 Vinet
Williams John, wadding mills, 131 Duvernay
Wilson Geo., engineer, 143 Vinet
Wilson George, milkman, 692 Albert
Wilson James, printer, 149 Coursol
Wilson James, printer, 1483 St James
Wilton Richard, bookkeeper, 167 Coursol
Wiswell R., machinist, 338 Delisle
Wood Andrew, clerk, 101 Vinet
Woodburn Geo. R., plumber, 159 Coursol
Wray Alfred., machinist, 185 Vinet
Wright Chs., bds 1489 St James
Wull Geo., fireman, 155 Delisle
Wynn Richard, 74 Coursol
Zadia Jean, laborer, 1455 St James

COTEAU ST LOUIS.

(Incorporated in 1846.)

A town near the east end of Mount Royal, parish of L'Enfant Jésus, and seigniory of Montreal, county of Hochelaga. It has a large academy for boys, kept by the Clercs St Viateur. There are several large quarries here, furnishing stone for building. Distant from Montreal, 2 miles. Mail twice a day. Population about 3,500.

MUNICIPALITY OF COTEAU ST LOUIS.

Mayor—J. P. Landry.
Councillors—Eug. Lafontaine, Jos. Roch. F. Rousseau, J. B. Desautels, D. Henri, E. Poitevin, W. A. Stuart, Jos. Paquette, Julien Duc.
Secretary-Treasurer—W. Vermette
Town Hall—Head of St Denis. Office hours from 9 to 12 a.m. and 1 to 7 p.m.
Académie St Viateur, rev N. T. Leclerc, director, 13 and 15 St Louis
Adam Arthur, of Adam & Bro., 1035 Rivard
Alarie Adélard, merchant, 13 St Louis
Allard Charles, carriagemaker, 57 Carrière
Allard Edouard, carter, 123 Carrière
Allard Mrs. P., wid E., 123 Carrière
Archambault Edmond, quarryman, 4 Labelle
Archambault Jules, quarryman, r 10 Labelle
Archambault Louis, bricklayer, 234 Dufferin
Ayotte Jos., laborer, 17 Drolet

PHŒNIX FIRE INSURANCE CO. OF HARTFORD.
Head Office, Canada Branch, 114 St. James St. Montreal., GERALD E. HART, General Manager.

Ayotte Philippe, laborer, 835 St Denis
Bastien Narcisse, laborer, 1058 Rivard
Bazinet Jos., laborer, 41 Drolet
Beaucaire Frs., carter, 126 Champlain
Beauchamp Gédéon, blacksmith, 17 St Louis
Beaudoin —, butcher, 249 Dufferin
Beaudrault Anasthase, grocer, butcher and postmaster, 186 Dufferin, h 188 do
Beaudrault Wilfred, carpenter, r 15 Drolet
Beaudry Edmond, quarryman, 65 Drolet
Beaudry Honoré, laborer, 125 Champlain
Beaudry Médéric, quarryman, r 163 Carrière
Beauregard Denis, carter, 57 Carrière
Beauséjour Pierre, milkman, 236 Dufferin
Bedard Pierre Jos., com trav, 807 St Denis
Bélair Alex., engineer, 794 St Denis
Bélair Auguste, quarryman, 114 Carrière
Bélair Isidore, quarryman, 59 St Etienne
Bélair Joseph, carter, opp 182 Carrière
Bélanger Octave, carter, 92 Carrière
Bélanger Omer, grocer, 124 and 126 Carrière
Bellefeuille Adolphe, laborer, r 198 Dufferin
Bergeron J. E., M.D., physician, 1143 Berri
Bergeron Ls., laborer, 1018 Rivard
Bérubé Hormisdas, lather, 942 Rivard
Bessette D. Z., insurance manager, 777 St Denis
Bessette Joseph, carter, 954 Rivard
Bigras Joseph, laborer, 860 St Denis
Bigras Léonard, laborer, 67 St Etienne
Bilodeau Antoine, shoemaker, 225 Dufferin
Bishop Edw., farmer, Upper Carrière, right end
Bissonnette Armand, carter, 5 St George
Black Robert, brickmaker, Papineau road
Blais Jules, cooper, 27 Drolet
Blanchard Philéas, grocer, 11 Mount Royal av, h 9 do
Bleau Médéric, carter, r 91 Drolet
Blondin Désiré, quarryman, 71 Drolet
Bluteau Barnabé, laborer, 237 Dufferin
Bocage Henri, joiner, 50 Drolet
Boildeau Félix, laborer, 41 Carrière
Boiron Louis, laborer, 199 Carrière
Boismenu Onésime, laborer, r 65 St Etienne
Boismenu Raoul, painter, 51 St Etienne
Boisvert Ferdinand, quarryman, 158 Carrière
Boisvert Télesphore, limemaker, opp 2 Labelle
Bouchard Ferdinand, engineer, 31 St Etienne
Boucher Clovis, quarryman, 11 St Ignace
Boucher Léon, joiner, 87 Drolet
Boucher Léon, sen., joiner, 19 St Ignace
Boucher Mrs., wid Éphrem, Rameau
Boucher Pierre, quarryman, 17 St Ignace
Boucher Victor, joiner, 64 Carrière
Boulé —, r 15 St Michel
Boulé Alfred, quarryman, 68 Carrière
Boulé Barthelémi, quarryman, 150 Carrière
Boulé Chas., carter, 6 Labelle
Boulé Joseph, quarryman, 169 Carrière
Boulé Louis, carter, 3 St Joseph
Boulé Louis, jun., quarryman, 95 Carrière
Boulé Olivier, jun., quarryman, 5 St Michel
Boulé Olivier, sen., quarryman, 13 St Michel
Bourdain Joseph, dyer, 35 Drolet
Bourdon J. A., caligrapher, 26 St Louis
Bourdon Joseph, trader, hay and grain, 33 Carrière, h 35 do
Bourdon Louis, bookkeeper, 50 St Louis
Bourguignon Bazile, laborer, r 184 Carrière
Bourguignon Désiré, carter, 89 Drolet
Bourguignon Hormisdas, carter, 182 Carrière
Bourguignon John, carter, 950 St Denis
Bourguignon Narcisse, quarryman, 3 St Louis
Bourguignon Théophile dit Collerette, quarryman, 89 Drolet
Boutin François, sawfiler, 220 Dufferin
Boutin Miss Séraphine, 218 Dufferin
Brault Stanislas, shoemaker, 7 Mount Royal av
Brazeau Cyrille, waterworks, 251 Dufferin
Brazeau Eugène, quarryman, 67 St Louis
Brazeau F., grocer and butcher, 1095 Perrault
Brazeau Francis, butcher, 82 Carrière, h 35 Berri
Brazeau Joseph, quarryman, 64 Carrière
Brazeau Mrs., wid André, r 100 Perrault
Brazeau W., butcher and grocer, 51 and 53 Carrière
Brazeau Wilfrid, 835 St Denis
Brière Louis, quarryman, 7 St Louis
Brisebois Hormisdas, plasterer, 69 St Etienne
Brissette Gilbert, policeman, 140 Champlain
Brophy Edward, carter, 964 Rivard
Brunet Alexis, laborer, 1070 Berri
Brunet Daniel, joiner, 31 Drolet
Brunet Jos., carter, 1084 Berri
Brunet Mrs. A., wid Chas., off Rivard
Brunet Mrs. C., wid Louis, 125 Carrière
Brusseau Joseph, laborer, 1080 Berri
Campeau Augustin, carpenter, 1002 Rivard
Campeau Joseph, quarryman, 37 St Etienne
Campeau Napoléon, laborer, 1114 Berri
Carlitti Angelo, quarryman, r 9 St Michel
Casey Diego A., reporter, 775 St Denis
Casey Thomas C., com traveller, 775 St Denis
Catholic School Corporation of St Grégoire, the Thaumaturge composed of one part of each next municipality, Coteau St Louis, Cote Visitation, St Jean Baptiste and Hochelaga wards. P. S. Proulx, chairman; J. E. Tétreault, sec.-treas., A A. Beaudreau, Stanislas Poulin, Jos. Brunet, Hilaire Brien dit Desrochers, commissioners, 212 Dufferin
Chalou Jacques, shoemaker, 21 Mount Royal av
Chalou Modeste, joiner and contractor, 19 Mount Royal av
Chaloux Albert, shoemaker, 112 Champlaim
Chamberland Geo., laborer, 1121 Berri
Champagne —, 231 Dufferin
Champagne Ed. O., city boiler inspector, 833 St Denis
Charbonneau A., blacksmith, 297 Dufferin
Charbonneau Alex., jun., quarryman, 10 Labelle
Charbonneau Alexandre, carter, 165 Carrière
Charbonneau Ferdinand, quarryman, 163 Carrière
Charbonneau Jos., carter, 7 Dupré
Charbonneau Jos., carter, 63 Carrière
Charbonneau Joseph, carter, 958 Rivard
Charbonneau Joseph, carter, r 5 St Ignace
Charbonneau Marc, 931 head St Denis
Charest Louis, quarryman, 153 Carrière
Charette Xavier, clerk, off Rivard
Chartrand Ls., lather, 940 Rivard
Chayer Gilbert, quarryman, r 15 Drolet
Chayer Honoré, laborer, r 5 St Ignace
Chayer Octave, cooper, 862 St Denis
Chouinard Philippe, laborer, 241 Dufferin
Christin Alphonse, advocate, 779 St Denis
Clément Mrs. Régis, 864 St Denis
Cole Wm. Jas., storeman, 993 Rivard
Collerette Toussaint, carter, 178 Carrière
Cook Mrs., wid, charwoman, 1085 Berri

GRAVEL ROOFING
MONTREAL ROOFING COMPANY,
Cor. LATOUR ST. & BUSBY LANE.
Telephones: Bell 130, Federal 1602. P.O. Box 909.

COMMISSIONERS R. C. SCHOOL of Coteau St Louis, D. Turcot, chairman; E. Lafontaine, D. Dépatie, T. H. Varin, F. Brazeau; P. G. Martineau, sec.-treasurer; office Municipal hall
Corbeil Emmanuel, mason, 138 Champlain
Corbeil Gédéon, quarryman, 5 St Joseph
Corbeil J. Bte., carter, 207 Dufferin
Corbeil Jos., quarryman, 143 Carrière
Corbeil Joseph, stonecutter, 209 Dufferin
Corbeil Stanislas, quarryman, 22 St Etienne
Corbeil Vital, carter, 213 Dufferin
Corbeille Césaire, laborer, r 65 St Etienne
CORPORATION OF THE TOWN OF COTEAU ST LOUIS, J. P. Landry, mayor; N. Vermette, secretary-treasurer, head of St Denis
Coursol Emmanuel, quarryman, 1079 Berri
Courteau Noé, cooper, 29 Drolet
Coutry Alfred, stonecutter, 94 Berri
Couvent du Coteau St Louis, Sœurs de la Providence, rev sister Jean de Marie, superioress, 161 Carrière,
Crevier J. Bte., 168 Carrière
Crochetière Alphonse, milkman, 121 Champlain
Crochetière Philippe, quarryman, r 153 Carrière
Cruly Henry, bookbinder, 1035 Rivard
Curran Richard, farmer, Upper Carrière, right end
Cusson Joseph, carpenter, 288 Dufferin
Cusson Pierre, laborer, 288 Dufferin
Dagenais Adolphe, butcher, 105 Carrière
Dagenais Désiré, quarryman, 194 Carrière
Dagenais Edmond, carter, 81 Drolet
Dagenais Fabien, quarryman, 63 Drolet
Dagenais Hormisdas, carter, 192 Carrière
Dagenais Jos., cigar maker, 111 Carrière
Dagenais Joseph, quarryman, 111 Carrière
Dagenais Maxime, 859 St Denis
Dagenais Moise, public scale, Papineau road
Dagenais Mrs. L., wid N., 111 Carrière
Dagenais Octave, laborer, 75 St Etienne
Daniel Francis, quarryman, 1076 Berri
Décary Séraphin, foreman, 808 St Denis
Delaney J., bookbinder, cor St Denis and St Louis
Delaney Matthew, farmer, Upper St Denis
Delorme —, laborer, r 81 Drolet
Delorme Maxime, bookkeeper, 7 Mount Royal av
Delorme Philias, carter, 1 Dupré
Déom Avila, agent, 10 Carrière
Déom Frs. Xav., agent, 10 Carrière
Dépatie Alex., laborer, 249 Dufferin
Dépatie David, quarry foreman, 2 St Ignace
Dépatie Ferd., quarryman, 198 Dufferin
Dérome Olivier, butcher, 297 Dufferin
Dérouin Moise, bricklayer, 115 Champlain
Desautels Chas., constable, 273 Dufferin
Desautels J. Bte., shoemaker, 1 and 3 Drolet
Descarries F. X., engineer, 29 St Etienne
Deschene Joseph, laborer, 246 Dufferin
Desjardins Joseph, carter, r 37 Drolet
Desjardins Joseph, laborer, 65 St Etienne
Desjardins Louis, quarryman, 15 Drolet
Deslauriers —, laborer, r 79 Carrière
Desmarteau Jos., plasterer, 181 Champlain
Desmoulins Eust., quarryman, 19 Drolet
Desnoyers Aimé, carter, 52 St Louis
Desroches Joseph, quarryman, r 95 Carrière
Desrosiers Louis, carter, 137 Champlain
Desureau Jos., laborer, 55 St Etienne
Dinelle Alphonse, carter, 127 Carrière
Donovan Peter, customs officer, 5 Mount Royal av
Dooley James, milkman, Upper Carrière, right end
Dubé Olivier, gardener, 22 Carrière
Dubé Théophile, foreman, off Carrière
Dubé Thomas, blacksmith, 56 Carrière
Duc Julien, barber, 157 Carrière
Duc Pierre, confectioner, 151 Carrière
Duc Pierre, furrier, 157 Carrière
Ducharme Cyprien, laborer, 1028 Rivard
Ducharme L., carter, 35 Carrière
Duckworth Robert, clerk, 819½ St Denis
Dudevoir Frs., gravel roofer, 124 Champlain
Dufort L., grocer, 248 Dufferin
Dufresne Etienne, trader, 91 Drolet
Dufresne Ls., tailor, 1047 Rivard
Dufresne Napoléon, foreman, 819 St Denis
Dulong Aristide, stonecutter, 69 Carrière
Dumas Israel, stonecutter, off Rivard
Dumas Joseph, leather cutter, off Rivard
Duncan Robert, P.O. clerk, 961 Rivard
Duncan William, laborer, 5 Rameau
Duplessis Louis, jun., laborer, 11 St Louis
Duplessis Louis, sen., 11 St Louis
Dupré Alfred, carter, 93 Carrière
Dupré Benj., sen., quarryman, 173 Carrière
Dupré Dominique, contractor, 2 Dupré
Dupré François, quarryman, 2 St George
Dupré François, jun., quarryman, 2 St George
Dupré Henri, quarryman, 122 Carrière
Dupré Jos., sen., quarryman, 89 Carrière
Dupré Joseph, jun., quarryman, 7 St Amable
Dupré L. P., advocate, of Renaud & Dupré, 1145 Berri
Dupré Louis, quarryman, 117 Carrière
Dupré Mrs. Louis, dressmaker, 117 Carrière
Dupré Pierre, quarryman, 191 Carrière
Dupré Wilfred, quarryman, 177 Carrière
Dupré Wilfred, dry goods and tailoring, cor Berri and Gosford
Durand Emery, shoemaker, 978 Rivard
Durocher Wilfrid, carter, r 225 Dufferin
Emond Joseph, jun., carter, r 79 St Etienne
Emond Joseph, sen., quarryman, 91 Carrière
Emond Michel, quarryman, 7 St Michel
Evans Loton, jeweller, 1146 Berri
Even Julien, carriagemaker, 1075 Berri
Fagnan Narcisse, jun., quarryman, 64 Drolet
Falardeau George, cabinetmaker, 71 Carrière
Faubert Bénoni, carter, 21 Drolet
Fayant Narcisse, sen., carter, 2 Labelle
Fire and police station, cor St Denis and St Louis, John Spedding, chief; Louis Turcot, captain
Forget Thaddée, bricklayer, 242 Dufferin
Forte François, foreman, Upper Carrière, right end
Frappier Louis, joiner, 11 Drolet
Frappier O., bricklayer, 216 Dufferin
Fruitier Louis, brush manfr, 1076 Berri
Gaboury Israel, blacksmith, 252 Dufferin
Gagné Pierre, 1054 Rivard
Gagnier Joseph, carter, 64 Carrière
Gagnon Mrs. Alice, wid Oct., 1060 Rivard
Gagnon Ovila, blacksmith, 141 Carrière
Galarneau Philias, quarryman, r 4½ St Louis
Gascon Magloire, stonecutter, 974 Rivard
Gascon Zéphirin, milkman, 59 Drolet
Gaudry dit Bourbonnais Edouard, painter, 122 Champlain
GAUDRY THEODORE, baker, 102 Carrière
Gauthier David, laborer, r 68 Carrière

THE EMPIRE
FOR GENTLEMEN'S, BOY'S AND CHILDREN'S
SEASONABLE CLOTHING, TAILOR MADE,
GEO. S. ROONEY, Manager,
2261 ST. CATHERINE ST. WEST, MONTREAL.

Gauthier Joseph, laborer, 139 Carrière
Gauthier Joseph, quarryman, 2 St Louis
Gauthier Pierre, saddler, 51 Carrière, h r 115 Berri
Gauthier Zéphirin, jun., merchant, 189 Carrière
Gauthier Zéphirin, sen., 139 Carrière
Gauvreau Nap., cigarmaker, 5 Drolet
Gervais Lucien, clerk Magistrates' court, 821 St Denis
Gibeau Wm., laborer, 7 Mount Royal av
Gingras Réné, carter, 57 Carrière
Gingras & Vermette, saw and planing mills, cor Rivard and Perrault
Gingras Wilbrod, mason, 1022 Rivard
Girard Alf., laborer, off Rivard
Godin Benj., carter, 5 Dupré, left end
Godin Xavier, stonecutter, off Carrière
Goss Amable, joiner, 215 Dufferin
Good Wm. Sabine, foreman, 35 Carrière
Gould Wm., milkman, off Carrière
Goyer Miss Scoristique, 41 Carrière
Greenwood John Jos., laborer, 33 St Etienne
Groulx Jos., laborer, 1040 Rivard
Guénette Adolphe, laborer, 10 Labelle
Guernon Joseph, shoemaker, 39 Drolet
Guilbault Geo., carter, 8 St Ignace
Guilbault Joseph, carter, 37 Drolet
Guilbeault Frs. X., jun., grocer, 199 Dufferin
Guilbeault Frs. X., sen., laborer, 201 Dufferin
Guirard Uldéric, machinist, 966 Rivard
Haefner Henry, confectioner, 1050 Rivard
Hagherty Mahoney, milkman, Upper Carrière, right end
Hennessy Rich., cor Carrière and Papineau road
Henri Camille, shoemaker, 278 Dufferin
Henri Dieudonné, butcher, 177 Carrière
Henri Victor, butcher, 90 Carrière
Herbert James, bread driver, 1013 Rivard
Herbert Robert, of Stuart & Herbert, 1012 Rivard
Hétu Joseph, shoemaker, 22 St Etienne
Hider Henry, trader, 1024 Rivard
Higgins John, of Higgins Bros., 1090 Berri
Higgins Wm., of Higgins Bros., 1090 Berri
Hoctor Daniel, bookkeeper, 3 Mount Royal av
Hotte Magloire, postmaster and grocer, 83 Carrière, h 85 do
Houle Gilbert, shoemaker, 1052 Rivard
Hughes James, farmer, off Carrière
Hughes James, foreman, off Carrière
Hughes James E., storeman, Upper Carrière, right end
Hunter Miss Mary, 1087 Berri
Hunter Wm. P., manufacturer, 37 St Etienne
Innes James, blacksmith, off Rivard
JACKSON E., jobbing express, also cabs contractor, cor Berri and Perrault, above Mount Royal av. *See Adv p* 593
Jackson Edward, master carter, 1112 Berri
Jarvis Samuel, carter, 895 St Denis
Jetté Calixte T., bailiff, 61 St Etienne
Jubinville Jean Baptiste, carter, 8 St Amable
Jubinville Ls., laborer, 196 Carrière
Juminville Louis J., quarryman, 1 Rameau
Kane Felix, milkman, 7 St Amable
Kieffer Félix, machinist, 823 St Denis
Labelle Joseph, laborer, 10 St Joseph
Labranche Geo., laborer, 61 Drolet
Labrie Frs., carpenter, r 78 Carrière
Laca Joseph, carter, 1 Mount Royal av
Lacasse Frs., laborer, 41 Drolet
Lachapelle Chas., quarryman, 53 St Etienne
Lacken Hugh, P. O., 963 Rivard
Lacoste & Cie., grain and hay dealers, Upper Carrière, east end
Lacoste Napoléon, of Lacoste & Cie., 2 Labelle
Lacroix Cyprien, joiner, 923 St Denis
Lacroix Eli, jun., carter, 4 St Louis
Lacroix Elie, sen., laborer, 162 Carrière
Lacroix Joseph, carter, 3 St Ignace
Lacroix Ovila, quarryman, 116 Carrière
Lafontaine Eugène, of Béique, Lafontaine & Turgeon, 797 St Denis
Laforest Félix, laborer, 1066 Berri
Lafortune Camille, shoemaker, 33 Drolet
Lafrance Jos., laborer, 186 Champlain
Lafrance Ls., laborer, 202 Dufferin
Lafrance Onésime, jun., joiner, 214 Dufferin
Lafrance Onésime, sen., sawfiler, 231 Dufferin
Lafranchise Louis, saw and planing mill, Papineau road, h 72 Rivard
Lagassé Geo., laborer, r 77 Drolet
Lajoie Cyrille, quarryman, 831 St Denis
Lalande Michel, trader, 97 Carrière
Lalonge Chas., quarryman, 31 Carrière
Lalonge Mrs., wid Joseph, 5 St Amable
Lamanque Thomas, contractor, 959 Rivard
Lamarche Félix, quarryman, 11 St Michel
Lamarche Joseph, laborer, r 81 Drolet
Lamarche Mrs. S., wid Felix, 266 Carrière
Lamoureux Ant., trader, 184 Carrière
Lamoureux Hormisdas, laborer, 174 Carrière
Lamoureux Hubert, leather cutter, 248 Dufferin
Lamoureux Jean, foreman, 142 Carrière
Landry Isidore, laborer, 242 Dufferin
Landry Joseph, mason, 4 St Amable
Landry Joseph P., notary, and mayor, 63 St Gabriel, h 817 St Denis
Landry Nap., driller, 8 St Joseph
Lanoix Désiré, bailiff, 99 Perrault
Laperrière Arthur, foreman, 11 St Etienne
Laperrière Chas., 11 St Etienne
Lapierre Antoine, carter, 1 St Joseph
Lapierre Dominique, grocer, 129 Carrière
Lapierre Frs. Xavier, quarryman, 135 Carrière
Lapierre Geo., baker, 73 Carrière
Lapierre Geo., sen., baker, 10 St Louis
Lapierre Jean Bte., carter, 83 St Etienne
Lapierre Joseph, carter, 10 St Joseph
Lapointe Alphonse, mason, 950 Rivard
Lapointe Elzéar, laborer, 956 Rivard
Lapointe Israel, quarryman, 956 Rivard
Lapointe Mac., shoemaker, r 7 Mount Royal av
Lapointe Pitre, carter, 11 St Michel
Lapointe Xavier, currier, 142 Champlain
Laporte Amable, carter, 1129 Berri
Laramée Joseph, clerk, 25 St Etienne
Larante —, r 265 Dufferin
Larante Nap., carter, 198 Dufferin
Larivière P. A., manfr paints, 61 Carrière, h 144 do
Larivière Wm., mason, 134 Champlain
Larose dit Deguise Paul, joiner, 222 Dufferin
Lasonde Pierre, 235 Dufferin
Latour Pierre, laborer, 864 St Denis
Latour Toussaint, carter, 73 Carrière
Latreille Frs., stonecutter, 1078 Berri
Laurin Joseph, carter, Upper Carrière, right end
Lauzon Alphonse, laborer, r 83 St Etienne
Lauzon Dolphis, blacksmith, 2 Dupré
Lauzon Frs., blacksmith, 4 Labelle

ASPHALT FOR FLOORS OF BREWERIES, LAUNDRIES, WAREHOUSES, &c.
MONTREAL ROOFING CO.,
LATOUR STREET, Corner BUSBY LANE.
Telephones: Bell 130, Federal 1603. P.O. Box 908

Lauzon Jérémie, laborer, off Rivard
Laviolette Louis, laborer, 45 Drolet
Lavoie Aug., laborer, 202 Dufferin
Lavoie Stanislas, driver, 241 Dufferin
Lebeau Joseph, milkman, 61 Drolet
Lebrun Ls., butcher, 284 Dufferin
Lebrun Siméon, stonecutter, 948 St Denis
Lecacheux Louis, stonecutter, 4.. Carrière
Leclaire Alfred, quarryman, 7 Drolet
Leclaire Auguste, shoemaker, 174 Carrière
Leclaire Jean M., jun., quarryman, 4½ St Louis
Leclerc J. M., laborer, 31 Drolet
Leclerc Jos., engineer, off Carrière
Lecours A., blacksmith, 196 Carrière, h 204 do
Leduc Jos., grocer, 84 Carrière, h 1 St Louis
Leduc Michel, carter, 100 Perrault
Lefebvre Louis, baker, 13 St Michel
Lefebvre Michel Théodore, of M. Lefebvre & Co., 11 Mount Royal av
Lefebvre Michel Théodule, of M. Lefebvre & Co., 776 St Denis
Lefebvre Nap., baker, 19 St Louis
Lefrançois Mrs. L., wid M., 1060 Berri
Legault Jacques, carpenter, off Rivard
Lemay dit Délorme A., butcher, 850 St Denis
Lemay Eugène, quarryman, 134 Carrière
Léonard Alfred, joiner, 42 St Etienne
Léonard Eusèbe, carpenter, 1034 Rivard
Léonard Nap., contractor, 936 St Denis
Léonard Philéas, laborer, 953 Rivard
Lépine George, joiner, 908 St Denis
Lepine Maxime, laborer, 231 Dufferin
Lesage Gustave, notary, 809 St Denis
Létourneux Jean, hardware merchant, 559 St Paul, h 782 St Denis
Lidstone John, builder, 1037 Berri
Limoges David, carter, 79 Drolet
Limoges Jos., laborer, Upper Carrière, left hand
Lisler Wm., carpenter, 1142 Berri
Longpré Jos., sen., laborer, 267 Dufferin
Longpré Jos., jun., painter, 265 Dufferin
Lorge Corneille, 10 Carrière
Lortie Mrs., wid Louis, 167 Carrière
Lortie Narcisse, laborer, 944 Rivard
Lupien Alph. C., painter, 9 Drolet
Lupien Léon, joiner, 9 Drolet
Lusignan Arthur, bricklayer, 23 Mount Royal av
Lussier Charles, grain and hay dealer, 73 Carrière, h 853 St Denis
Lyman George, carter, 43 Drolet
McCabbee Onésime, machinist, 196 Carrière
McCommon Wm., storeman, 8 Carrière
McCrae Mrs., wid Michael, 104 Carrière
McGee Cornelius, cashier, 863 St Denis
McLeod Pierre, journalist, 785 St Denis
McNab John, carter, r 77 Drolet
Mailhot Hormisdas, plasterer, 968 Rivard
Mailloux Xavier, carter, r 100 Perrault
Marceau Charles, painter, 188 Carrière
Marcotte Adonais, carter, 207 Dufferin
Marcotte Fabien, quarryman, 79 St Etienne
Marion George, shoemaker, 109½ Carrière
Marion Hospice Chs., carpenter, r 109½ Carrière
Marsan Frs, grocer, 17 Mount Royal av
Martel Domitien, joiner, 1127 Berri
Martel F. X., grocer, 136 and 138 Carrière, h 2 Dupré
Martel Joseph, trader, 80 Carrière
Martha Pierre, laborer, 77 Drolet
Marthe Jos. W., quarryman, 57 Drolet
Martin Mrs. H., wid P., 1144 Berri
Martineau Alp., jun., Rivard
Martineau Auguste, carter, 198 Carrière
Martineau Aug., quarryman, 15 St Ignace
Martineau Casimir, quarryman, 166 Carrière
Martineau Casimir, sen., quarryman, 1032 Rivard
Martineau Chas., joiner, 251 Dufferin
Martineau F. X., quarryman, 187 Carrière
Martineau J. Bte., carter, 146 Carrière
Martineau Jos., quarryman, 98½ Carrière
Martineau Jos., jun., upholsterer, 78 Carrière
Martineau Louis, quarryman, 90 Carrière
Martineau Louis, carter, 160 Carrière
Martineau Mrs., wid Louis, 78 Carrière
Martineau Mrs. Marie, wid Cyrille, 197 Carrière
Martineau P. G., of Mercier, Beausoleil, Choquet & Tremblay, 810 St Denis
Martineau Xavier, carter, 6 St Ignace
Massé Godefroi, bailiff, 932 St Denis
Masson J. B., wheelwright, 263 Dufferin
Maurice Timothy, carter, 52 St Louis
Mearon James, cattle stock, Papineau road
Meilleur Adonais, carter, 4 St Ignace
Ménard Jos., laborer, 128 Champlain
Methodist church, rev H. Walker, pastor, cor Mount Royal av and Berri
Militon George, laborer, r 219 Dufferin
Miron André, carter, 155 Carrière
Miron David, quarryman, 1060 Rivard
Miron Delphis, grocer, 55 Carrière, h 1033 Rivard
Miron Hormisdas, joiner, Labelle
Miron Mrs., wid Thadée, 855 St Denis
Mitchell Thos., laborer, 1123 Berri
Moffat John, carter, 1073 Berri
Mongeau Louis, trader, 110 Carrière
MONTREAL LIME CO., C. W. Trenholme, manager, Upper Carrière, left end
Morin L. E., oil refiner, head of Drolet, nr C.P.R. station
Morris Chas., storeman, 803 St Denis
Morrow Wm., steamfitter, 1055 Berri
Mousseau Etienne, laborer, 140 Carrière
Mudry J. Bte., shoemaker, 79 Carrière
MUNICIPAL COUNCIL OF TOWN OF COTEAU ST LOUIS, J. P. Landry, mayor; N. Vermette, sec-treas, Town hall, head of St Denis
Nantel Damase, carter, 952 St Denis
Nantel Elie, gardener, 75 Drolet
Neville W. H., carpenter, 975 Rivard
Normand Cyrille, trunkmaker, 210 Dufferin
O'Brien Daniel, laborer, 6 St Amable
O'Brien Thomas, 6 St Amable
O'Connor Chas., laborer, 245 Dufferin
Ouimet Damase, carter, 1064 Rivard
Ouimet J. Bte., carter, 1000 Rivard
Ouimet Joseph, joiner, 125 Champlain
Papineau Anthime, quarryman, 83 Drolet
Papineau Auguste, laborer, 109 Drolet
Papineau Honoré, carter, 49 Drolet
Paquette Joseph, blacksmith, 147 Carrière
Paquette Joseph, laborer, r 248 Dufferin
Paquette Jos., plasterer, 45 Drolet
Paquin Joseph, trunk maker, 37 Drolet
Paradis Gustave, 19 Drolet
Paré Eustache, bookkeeper, 98 Carrière
Paré Frs., jun., cigarmaker, 9 St Michel
Paré Frs., sen., trader, 98 Carrière
Paré Joseph, quarryman, 53 Drolet

PHŒNIX FIRE INSURANCE CO. OF HARTFORD.

Established 1854. | MONTREAL AGENTS, Cyrille Laurin & C. Maitland Smith, 114 ST. JAMES STREET. | Security Undoubted.

Paré Pierre, trader, 70 Carrière
Parent Arthur, printer, 269 Dufferin
Patry Charles, laborer, 1080 Berri
Payette Louis, brush manufacturer, 1 Carrière, h 1 Mount Royal av
Payton James, 31 Carrière
Pearson J. D., fitter inventor, 13 St Etienne
Pelletier Delphis, carter, 6 St Ignace
Pelletier Miss Heloise, 197 Carrière
Pelletier Mrs., wid Louis, 193 Carrière
Pelletier Odilon, quarryman, 197 Carrière
Pelletier Philippe, jun., carter, 79 St Etienne
Pelletier Philippe, sen., carpenter, 3 St Ignace
Périard Théodore, quarryman, 24 St Etienne
Perrault —, 90 Carrière
Perrault Adolphe, shoemaker, 94 Carrière
Perrault Etienne, stonecutter, 23 St Etienne
Perrault Jean B., mason, 81 Carrière
Perrault Joseph, laborer, 131 Carrière
Perron Onésime, quarryman, 65 Drolet
Pesant Maxime, carter, 202 Carrière
Pesant P., mason, 59½ St Etienne
Petit Jean Victor, quarryman, 166 Carrière
Picard Francis, laborer, 960 Rivard
Picard Fred. N., com traveller, 775 St Denis
Picard Hormisdas, shoemaker, 79 St Etienne
Piché Adélard, joiner, 119 Champlain
Piché Joseph, turner, r 143 Carrière
Picotte Jos., quarryman, 90 St Amable
Pigeon Charles, quarryman, 794 St Denis
Pigeon Charles, stonecutter, 86 Carrière
Pigeon Chas., jun., carter, 794 St Denis
Pigeon Félix, stonecutter, 6 Dupré
Pigeon François X., quarryman, 87 Carrière
Pigeon Sifroid, carter, 51 Drolet
Pigeon Xavier, quarryman, 7 Dupré
Pigeon Xavier, stonecutter, 794 St Denis
Pilion Jos., carter, 47 Drolet
Pleau Moise, mason, r 265 Dufferin
Police Station, No. 1, John Spedding, chief, Town hall, head of St Denis
Police Station, No 2, J. E. Tétreault, guardian and constable, 208 Dufferin
Polled Martise, laborer, r 141 Carrière
Post Office of the Town of Coteau St Louis, Magloire Hotte, postmaster, 83 Carrière
Potvin Edouard, quarryman, 118 Carrière
Potvin Jos., quarryman, 120 Carrière
Pouer Jos., brickmaker, 1086 Berri
Prénoveau Charles, butcher, 179 and 181 Carrière
Prénoveau Elie, quarryman, 843 St Denis
Prénoveau Frs. X., jun., master quarryman, 843 St Denis
Prénoveau Frs. X., sen., quarryman, 154 Carrière
Prenoveau Joseph, carter, 195 Upper Carrière
Prénoveau Louis, quarryman, 172 Carrière
Protestant dissentient school, Miss F. Roddick, teacher, cor Mount Royal av and Berri
Provençal Joseph, joiner, 100 Perrault
Prudhomme Auguste, quarryman, 3 Rameau
Prudhomme Désiré, butcher, 1038 Rivard
Prudhomme Joseph, carter, Rivard
Prudhomme Stanislas, laborer, 1036 Rivard
Racette Mrs. Zoé, wid Anthime, 15½ Drolet
Rapin Ernest, carter, 62 Drolet
Raymond Godefroi, butcher, 91 Carrière
Raymond Jos., carter, 5 St Michel
Raymond Joseph, laborer, 76 Carrière
Remillard Ls. D., milkman, 179 Champlain
Renaud Clément, laborer, 166 Carrière
Richardson James, merchant, 1059 Berri
Richer Moïse, laborer, 60 Carrière
Ringland Geo. A., clerk, 781 St Denis
Rivest J. B., quarryman, 2 St Joseph
Rivet Cyprien, tailor, 9 St Etienne
Rivet Thomas, carter, 113 Carrière
Roberge Barnabé, quarryman, 65 Carrière
Roberge Dominique, quarryman, 69 Drolet
Roberge Francis, quarryman, 183 Carrière
Robertson —, 962 Rivard
Robillard Ed., shoemaker, 228 Dufferin
Robillard Joseph, quarryman, 85 Drolet
Robillard Miss, 140 Carrière
Robillard Pierre, joiner, 110 Champlain
Roch Alfred, quarryman carter, 4 St Louis
Rochon Joseph, machinist, 23 Drolet
Rochon Noël, quarryman, r 835 St Denis
Rodier Frs., trader, 272 Dufferin
Rondeau Jos., laborer, 184 Champlain
Rooney Patrick, dairyman, 27 St Etienne
Rousseau Edward, lather, 1064 Berri
Rousseau Ferdinand, grocer, 1062 Berri
Rousseau Isaie, laborer, 1063 Berri
Roussel Napoléon, quarryman, 6 St Joseph
Roy Charles, laborer, St George
Roy Eusèbe, mason, 132 Champlain
Roy Guillaume, quarryman, 141 Carrière
Roy Narcisse, joiner, 51 St Etienne
Roy Paul, quarryman, 41 St Etienne
Ruelle Adjutor, bricklayer, 976 Rivard
Ruelle Alphonse, laborer, 223 Dufferin
Ruelle Joseph, laborer, r 219 Dufferin
Ryan Jeremiah, milkman, 9 St Amable
Salmon E. H., painter, 1056 Berri
Sanderson Alfred, shoemaker, 35 St Etienne
Sanderson Mrs. Louise, wid Frank, 47 Carrière
Sanschagrin Joseph, basket maker, 1046 Rivard
Sansouci Alexis, quarryman, 152 Carrière
Sansouci Joseph, carter, 68 Carrière
Saumure Etienne, carter, 62 Carrière
Saumure Isaïe, mason, 73 Drolet
Saumure Louis, stonecutter, 121 Carrière
Savard Jos., joiner, 21 Mount Royal av
Seebold George, 21 St Etienne
Senécal Chas., laborer, 1042 Rivard
Seppey Michel, laborer, 33 Drolet
Seymour Geo., agent, 773 St Denis
Sheley Pierre, quarryman, 1098 Carrière
Sigouin Arthur, plumber, 221 Dufferin
Sisters of Providence school, 161 Carrière
Skelly Patrick, milk dealer, St George, right end
Sleeth David, jun., wood and coal merchant, Upper Carrière, right end, h 110 Maple
Small George, milkman, 863 St Denis
Smith John Thomas, fancy goods, 5 Carrière
Soulière Placide carter, 249 Dufferin
Spedding John, chief of police and fire station, cor St Louis and St Denis
Standish Jos, govt officer, 783 St Denis
Steel John, painter, 1146 Berri
St Germain Edmond, butcher, off Champlain
St Jean Calixte, shoemaker, 196 Dufferin
St Jean Joseph, joiner, 15 St Louis
St Louis Arthur, painter, 127 Champlain
St Louis Jos., carter, 217 Dufferin
St Onge Cléophas, shoemaker, 1066 Rivard
St Viateur Brothers school, rev bro L. N. Leclerc director, 51 St Louis

JAMES M. AIRD, Bread and Cake Baker.
1877 Notre Dame St. New Bakery, 99 St. Urbain St., Montreal.
TELEPHONES: BELL, 1340 and 9013. FEDERAL, 803.

St Onge Cléophas, upholsterer, 857 St Denis
Strong John, milkman, r 81 St Etienne
STUART & HERBERT, bakers, 1008 Rivard
Stuart Wm. A., of Stuart & Herbert, 1010 Rivard
Sylvestre S., M.D., physician and surgeon, 925 and 927 St Denis
Taillon Ludger, mason, off Rivard
Tarlton Mrs Sarah, wid Jos., Papineau road
Tétrault J. E., & Co., undertakers and joiners, 212 Dufferin
Thérien Edmond, carter, 192 Dufferin
Thibault Damase, carter, 208 Dufferin
Thibault Donat, laborer, 275 Dufferin
Thibault Mrs. A., wid Zéphirin, off Rivard
Thomas J. Bte., jun., contractor, 129 Carrière
Thouin Ovila, trunk maker, 19 Mount Royal av
Touchette F. X., toll gate keeper, r 4 St Amable
Tourangeau George, carter, 61½ Carrière
Touzin Esippe, stonecutter, 196 Carrière
Touzin Liboire, contractor, 3 Mount Royal av
Touzin Onésime, plasterer, 1 Mount Royal av
Trenholme E. W., lime maker, 940 St Denis
Trottier Onésime, laborer, r 16½ Drolet
Turcot Dolphis, jun., quarryman, 842 St Denis
Turcot Dolphis, sen., quarryman and undertaker, 183 Carrière
Turcot Jos., quarryman, 1 St Amable
Turcot Louis, constable, cor St Denis and St Louis
Turcot Louis, sen., quarryman, St Denis
Turcot Michel, quarryman, 90 Carrière
Turcot Nap, tinsmith and roofer, 109 Carrière
Turcotte Jos., laborer, 1064 Rivard
Vallière François, quarryman, 1072 Berri
Varin Jos., quarryman, 112 Carrière
Varin Louis, quarryman, 1 St Ignace
Varin Moïse, quarryman, 9 St Ignace
Varin Théophile, quarryman, 204 Carrière
Varin Toussaint, quarryman, 55 Drolet
Vendette Théophile, carter, 180 Carrière
Verdun Joseph, printer, 275 Dufferin
Verdy Chas., laborer, 3 St Ignace
Verdy Edouard, jun., quarryman, 10 Labelle
Verdy Edouard, sen., quarryman, 77 Carrière
Verdy Frs., laborer, 1 St Michel
Verdy James, quarryman, 143 Carrière
Verdy Jean Bte., quarryman, 8 Labelle
Verdy Martin, jun., quarryman, 10 St Ignace
Verdy Martin, sen., quarryman, 57 Carrière
Vermette Francis, jun., carter, 177 Carrière
Vermette Francis, sen., quarryman, 177 Carrière
Vermette Geo. P., of Gingras & Vermette, res Cote Visitation
Vermette J. Bte., clerk, 81 Carrière
Vermette J. Bte., sen., trader, 1033 Rivard
Vermette Jean Bte., jun., mason, 73 St Ignace
Vermette Jos., carter, 132 Carrière
Vermette Jos., quarryman, 75 Carrière
VERMETTE LOUIS, contractor, 74 Carrière
Vermette Louis, jun., stonecutter, 72 Carrière
Vermette Maxime, mason, 10 St Ignace
Vermette Mrs., wid Toussaint, dressmaker, 9 St Louis
Vermette Narcisse, bookkeeper, 177 Carrière
Vermette Pierre, jun., quarryman, 95 Carrière
Vermette Pierre, sen., quarryman, 1054 Berri
Vervais dit St Amour Edouard, stonecutter, 256 Dufferin
Viau J. Bte., quarryman, 78 Carrière
Villeneuve E., storeman, 1068 Rivard, h 34 Carrière
Villeneuve Post Office, A. A. Beaudreault, postmaster, 196 Dufferin
Vincent Alfred, shoemaker, 253 Dufferin
Vincent Arthur, laborer, 1020 Rivard
Voligny L. B., gardener, Upper Carrière, right end
Walker John, conductor, 926 St Denis
Wallace John, carpenter, 1083 Berri
Ward Thos., laborer, 1071 Berri
Waters Arch. F., of Waters Bros., 49 Berri
Waters Edgar, of Waters Bros., 47 Berri
Waters Louis, of Waters Bros., 3 Carrière
Watson Thomas, bookkeeper, Upper Carrière, right end
Wattier Mrs., wid Hyacinthe, Rameau
Welsh Jas., carpenter, 225 Dufferin
Weston A. M., com traveller, 43 St Etienne
Whittaker John, wood dealer, 965 Rivard
William Albert, laborer, r 16½ Drolet
Wright Mrs. Sarah, wid Robert, Papineau road

*COTEAU ST PIERRE.

A village forming part of the municipality of Montreal, on the Island of Montreal, on the Upper Lachine Road, lying west of the Town of St. Henry, county of Hochelaga. The manufacture of brick is carried on largely. An attractive Race Course is kept here. Distant from Montreal, 3 miles; from Lachine, 6 miles. Population about 300.

*The Post Office is at the Town of St Henry

Archambault Oct., laborer
Aubry Olivier, farmer
Belanger Mrs. R., wid A.
Brodie Mrs. M., wid R.
Brodie Robert, farmer, Orchard Bank
Chenier Adolphe, laborer
Chenier Benj, trader
Chenier Evariste, laborer
Chenier Jérémie, laborer
Chenier Joseph, laborer
Décarie Benj., farmer
Décarie Daniel Jérémie, mayor
Décarie Gilbert, farmer
Décarie Gustave, farmer
Décarie Joseph, brickmaker
Décarie Mrs. M., wid Dieudonné
Décarie Toussaint, farmer
Eagan Miss Jane, teacher
Evans A., milkman
Evans D. H., milkman
Evans W, H., milkman
Gougeon Jos., carriagemaker
Gougeon Moïse, farmer
Gougeon Mrs. Marcelline, wid François X.
Gougeon Mrs. Zoé, wid Désiré
Gougeon Philéas, farmer
Grenier Narcisse, laborer
Harrison Robt., storeman
Inglis James, farmer
Jasmin Stanislas, gardener
Ladouceur Felix, laborer
L'Arche Ald., milkman
L'Arche Hor., gardener
Lavallée Benj., farmer
Leduc Benj., farmer
Leduc Dominique, farmer

METAL AND SLATE ROOFING Montreal Roofing Coy., Cor. Latour St. and Busby Lane
TELEPHONES: Bell 130, Federal 1603. P.O. Box 909.

Leduc Frs. Xavier, farmer, councillor
Leduc Gilbert, jun., farmer
Letourneux Charles, hardware
Limoges Zotique, produce merchant
Love T. H., fancy stock
Mills Alex., farmer
Mills Henri, farmer
Morton Mrs., widow
O'Brien J., tollgate man
Poirier Arthur, gardener
Poirier Ferdinand, gardener
Poirier J., foreman for the trustees
Poirier Maurice, farmer
Poirier Théophile, gardener
Prud'homme Arthur, laborer
Prud'homme Eust., jun., farmer
Prud'homme Henri, laborer
Prud'homme hon. Eustache, farmer
Prud homme Maximin, farmer
Prud'homme Mrs. Eugénie, wid Alph.
Prud'homme Philéas, farmer
Prud'homme Théophile, farmer
Quevillon Alex., laborer
Richer Olivier, laborer
St Jacques H., jun., laborer
St Jacques H., sen., laborer
Tessier Cyrille, laborer
Trenholme E. H., milkman
Trenholme T. H., milkman
Vanier Nazaire, laborer

COTE ST LUC.

A concession from Notre Dame de Grace west to the limits of Lachine parish, in the parish of Notre Dame de Grace, seigniory and district of Montreal, county of Hochelaga. Distant from Montreal 3 miles, from Lachine 6 miles. Mail daily. Population about 250.

Bélec Miss Anna
Bélec Prosper, jun., farmer
Bertelle Charles B., farmer
Cardinal Jérôme, farmer
Cardinal Joseph, farmer
Caron Joseph, laborer
Catholic school of Côte St Luc, Miss Julia Martin, teacher
Clarke Geo., farmer
Cloutier Séraphin, farmer
Cloutier Séraphin, gardener
Cote St Luke Railway station, Robert Miller, station master
Davis John, laborer
Davis William, farmer
Décarie Benj., sen., farmer
Décarie Désiré, sen., farmer
Décarie Frs. Xavier, farmer
Décarie Gabriel, farmer
Décarie Gervais, farmer
Décarie Henri, farmer
Décarie Xavier, farmer
Descarie Henri Gervais
Desforges Alphonse, blacksmith
Finnie Chas., milkman
Finnie Geo., milkman
Gougeon Alphonse
Gougeon Benjamin, farmer
Gougeon Félix, farmer
Gougeon Joseph, laborer
Goulet Joseph, foreman
Goyer Jos., laborer
Hall C. G., milkman
Hébert Israel, operator
Jasmin Alf., laborer
Jasmin Napoléon, gardener
Lemieux Pascal, carter
Lemieux Pascal, farmer
Lemieux Pierre, milkman
McDonald Hugh, farmer
Market A., caretaker rifle grounds
Mayer Chas., laborer
Miller Robert, station master Cote St Luke Junction
Monette Emmanuel, farmer
Perreault Jacques, laborer
Prud'homme Gervais, farmer
Prud'homme Jérémie, farmer
Prud'homme Jérémie, gardener
Prud'homme Jos., farmer
Prud'homme Jos., laborer
Prud'homme Luc, farmer
Prud'homme Moïse, laborer
Prud'homme Mrs. Marie Louise, wid Eustache
Sénécal Charles, farmer
St James Casimir, of St James & Co.
St James Edmund, farmer
Trépanier Moses, farmer
Viau Stanislas, farmer

COTE ST PAUL.

(Incorporated in 1875.)

Forms part of the late municipality of the parish of Montreal, seigniory of Montreal, county of Hochelaga. It is bounded on the north by the Lachine canal, south by the Aqueduct, on the east by the line of the G.T.R., from the said Lachine canal at the buildings of the Aqueduct, on the west by parish of Lachine. There are here several mills and large manufactories. Distant from Coteau St Pierre 1 mile, from Town of St Henry 1 mile, from Montreal Post Office 3 miles. Mail twice a day. Population 1,850.

CORPORATION OF THE VILLAGE.

Mayor—F. Bausch.
Councillors—M. McGovern, G. Prévost, J. B. Caron, A. P. Aubry, C. O. Clark and Evariste Desparois.
Secretary-treasurer—Henry Moulden.

CORPORATION OF THE PARISH.

Mayor—Peter Jackson.
Councillors—Edward P. Meyer, Ths. Henrichon, A. Aubertin, F. Jarry and W. B. Davidson.
Secretary-treasurer—John Jackson.

Académie St Joseph, rev bro. Thomas, superior, 67 Church av
Allan Frank, laborer, 155 Dufferin av
Allen P., Dufferin av
Angel Samuel, 3 Hadley
Aubertin Alex., farmer, St Patrick av
Aubertin J. Bte., laborer, 285 Church av
Aubertin Mrs., wid, charwoman, 19 Hadley
Aubin Aimé N., gas inspector, 50 Molson

DAMP-PROOF CELLARS
Telephones: Bell 130, Federal 1862. P.O. Box 908.
Montreal Roofing Company,
LATOUR ST. Cor. BUSBY LANE

Aubry A. D., M.D., physician and surgeon, 103 Church av
Audet Ant., shoemaker, 189½ and 191 Church av
Baillargé E. S., clerk Lachine canal, 175 Galt
Baillargeon Pierre, blacksmith, 278 Church av
Barbeau Noé, carpenter, 206 Church av
Bausch Frédéric, mayor, file maker, 18 Molson av
Béchard Alphonse, laborer, 167 Maisonneuve av
Benoit Jérémie, grocer, 44 Hadley and 249 Church av
Bergevin François, farmer, Dufferin av
Bergevin Wm., lockman, 205 Maisonneuve av
Bessette Emery, blacksmith, 158 Maisonneuve av
Bessette Emery, sen., joiner, Maisonneuve av
Blais Wm., laborer, 34 Frothingham av
Bois Jos., driver, 155 Dufferin av
Bonnin Octave, laborer, 123½ Market
Boudrias Albert, laborer, 133 Church av
Boudrias Auguste, laborer, 107 Church av
Boudrias Edmond, nailer, 236 Dufferin av
Boudrias Gilbert, joiner, 285 Church av
Boudrias Godefroi, nailer, 230 Dufferin av
Boudrias Joseph, moulder, 221 Maisonneuve
Boudrias Miss L., of Miss L. Boudrias & Co., 24 Hadley
Boudrias Miss L., & Co., general store, 24 Hadley
Boudrias Mrs. Catherine, wid Louis, 24 Hadley
Boudrias Nephtalie, nailer, 107 Church av
Boudrias Ovide, nailer, 232 Dufferin av
Boyer Henri, bookkeeper, 78 Church av
Boyer Joseph, r 174 Maisonneuve av
Boyer Narcisse, file cutter, 76 Church av
Brooke Albert, shipping clerk, Frothingham av
Brooke Scott, dyer, 27 Eadie
Brooke Wm. Henry, manager Montreal Blanket Co., 240 Dufferin av
Brophy Mrs. Dennis, 217 Church av
Brown Thos., machinist, 184 Maisonneuve av
Bruneau Médard, mason, 232 Maisonneuve av
Cadieux Arthur, clerk, 12 Eadie
Caldwell Mrs. Mary, wid Thos., Church av
Callaghan Arthur, bridgeman, 586 St Patrick av
Carignan Gédéon, laborer, 21 Molson av
Caron J. B., miller, 180 Church av
Carter Théodore, bellmaker, 53 Frothingham av
Carver Robert C., 71 Molson av
Carver S., polisher C.P.R., 71 Molson av
Cataphord J Bte. baker, 17 Molson av
Charland Adrien, baker, 36 Archibald
Charlebois Arsène, bridge master, 38 Frothingham av
Chartier Théophile, jun., auger maker, 197 Maisonneuve av
Chartier Théophile, sen., auger maker, 179 Church av
Choquette rev. Elzéar, 94 Church av
Church of the Redeemer, Church of England, mission of St James the Apostle, rev Jacob Ellegood, pastor, 101 Church av
CLARK C. O., successor to O. L. Clark, bell factory, 402 St Patrick av, h 528 do
Clark O. L., 528 St Patrick av
Clendinneng Robert, moulder, 228 Dufferin av
Close Mrs. E., wid Chas., 28 Frothingham av
Conroy Thomas, laborer, Cote St Paul road
Cook Jos., shovel maker, 14 Frothingham av
CORPORATION OF THE VILLAGE OF COTE ST PAUL, Peter Jackson, mayor; Henry Moulden, sec-treas. Cote St Paul
Côte St Paul Town hall, 133 Church av
Coté Zotique, laborer, 47 Workman
Coupal Narcisse, laborer, 69 Market
Cox John, laborer, 23 Molson av
Crowther Geo., augermaker, Molson av
Cruikshank James F., florist, 6 Molson av
Daigneault Ludger, laborer, 154 Galt av
Daigneault Amédée, grocer, 25 Eadie
Daigneault Jules, milkman, 294 Church av
Daigneault Narcisse, milkman, 286 Churchav
Dame David, laborer, 18 Hadley
Dame Hector, carter, 182 Dufferin av
Dansereau Pierre, carpenter, 260 Maisonneuve av
D'Aoust Alphonse, grocer and hotelkeeper, Church av cor Eadie, h 202 Church av
D'Aoust Ant., watchman, 173 Maisonneuve av
D'Aoust Benj., jun., nailer, 20 Molson av
D'Aoust Benj., sen., laborer, 204 Maisonneuve av
D'Aoust Léon, storeman, 33 Eadie
D'Aoust Olivier, laborer, 203 Church av
D'Aoust Olivier, laborer, 135 Church av
D'Aoust Xavier, machinist, 147 Church av
Darbon John, clerk, 208 Dufferin
Davidson James, gardener, Cote St Paul road
Davidson Wm. B., florist, Côte St Paul road
Deegan Michael, lockman, 16 Eadie
Deladuranaye J. Bte., trader, 206 Maisonneuve av
Demers Henri, blacksmith, 22 Frothingham av
Dérocher Gédéon, laborer, 267 Church av
Deschamps Jos., jun., lockman, 171 Galt av
Deschamps Joseph, sen., lockman, 173 Galt av
Desjardins Saul, laborer, 13 Molson av
Desmarteau Philéas, hatter, 156 Maisonneuve av
Desparois Am., carpenter, r 177 Maisonneuve av
Desparois Emmanuel, carpenter, 216 Dufferin av
Desparois Ev., carpenter, 169 Maisonneuve av
Desparois Guil., shovel maker, 36 Eadie
Desparois Mag., general store, 202 Dufferin av
Desparois Pierre, 14 Molson
Desrochers Louis, nailer, 271 Church av
Desroches Nap., laborer, 233 Maisonneuve av
DOMINION LEATHER BOARD CO., John T. Wilson, president; J. R. Walker, vice-pres.; W. B. Gifford, manager, factory Cote St Paul, office 5 St Peter, Montreal
Doré Alvarez, polisher, r 170 Dufferin av
Doré Henri, helper, r 170 Dufferin av
Doré I., file cutter, 172 Dufferin av
Doré Mrs. Octave, wid Jas., 180 Dufferin av
Drew Daniel, night watchman, 38 Eadie
Dufort Isachard, merchant tailor, 151 Church av
Dufort Nérée, blacksmith, 236 Dufferin av
Dunberry James, 131 Church av
Dunn Joseph, manager Frothingham & Workman's St Paul's manufacturing establishment, 64 Frothingham av
Dunn Patrick, staple factory, 251 Church av
Dwyer Wm., laborer, 205 Dufferin av
Edington Geo., miller, 14 Workman av
Evans Wm., seed merchant, St Patrick av
Evers James, foreman, 62 Molson av
Evers Miss Elizabeth, dressmaker, 62 Molson av
Farmer Edward, milkman, 8 St Patrick av
Farmer Patrick, farmer, St Patrick av
Ferron Joseph, shoemaker, 218 Maisonneuve av
Filion Anthime, laborer, 182 Maisonneuve av
Filion Odilon, laborer, 199 Maisonneuve av
Filundry Edmond, laborer, 211 Dufferin av

PHŒNIX FIRE INSURANCE CO. OF HARTFORD.
114 St. James St. Montreal. | Fire Risks taken at Lowest Current Rates. | Cash Capital $2,000,000.

Fire Brigade station, Jos. A. Dunn, capt, St Patrick av
Fontaine Napoléon, laborer, 235 Maisonneuve av
Forest John, laborer, 221 Church av
Fortin Elzéar, butcher, 245 Maisonneuve av
FOX ALBERT, glue, size and Neat's foot oil manufacturer, Box 85, Cote St Paul
Fox William A., laborer, Cote St Paul road
Fraas William, foreman, 157 Dufferin av
Fraas William John, foreman, 514 St Patrick av
FROTHINGHAM & WORKMAN, manufacturers of shovels and spades, machines, knives, scythes, axes, hoes, &c., &c., Joseph Dunn, manager Côte St Paul establishment, St Patrick av, office 397 St Paul
Frans —, carpenter, 21 Hadley
Gagnier Joseph, carter, 34 Frothingham av
Gaucher dit Gamelin Narcisse, miller, 147 Maisonneuve av
Gauthier Isaie, laborer, 294½ Church av
Gauthier Isaie, shovel maker, 281 Church av
Gilmore Charles H., auger maker, 57 Molson av
Gilmore Gawen, auger, bit and tool factory, 408 and 410 St Patrick av and 58 Frothingham av
GODIN JOS., hat manfr, St Patrick av, h 319 Church av
Gregg James, mill manager
Guay Théophile, barber, 186½ Church av
Guérin Mrs. Mary, wid Patrick, 13 Molson av
Guérin Nap., lockman, 210 Maisonneuve av
Hamelin Pierre, laborer, 31½ Eadie
Harnois Francis, tallow manufacturer, Cote St Paul road
Hatthaway H. Ed., shovel maker, 72 Molson av
Hébert Philias, laborer, 296 Church av
Henrichon V., grocer, 36 Molson av
Higgins Armand, carpenter, 42 Frothingham av
Higgins Benjamin, coal and wood merchant, 102 Molson av
Higgins Freeman, patternmaker, 8 Molson
Higgins John, 44 Workman
Higgins Joseph J., gardener, 102 Molson av
Hill Jos, laborer, St Patrick av
Hughes Michael, farmer, Cote St Paul road
Hughes Thos C., laborer, 536 St Patrick av
Humble John, tinsmith, 534 St Patrick av
Hutchinson Wm., fireman, 30 Frothingham av
Jackson John, farmer, Galt av
Jackson Peter, farmer, Galt av
Jarry Frs., gardener, St Patrick av
Jodoin Moïse, storeman, 23 Hadley
Juteau J. Henri, laborer, 230 Maisonneuve
Juteau Onés., sen., carpenter, 229 Maisonneuve av
Juteau Onés, jun., milkman, 15 Hadley
Juteau Zéphirin, miller, 216 Dufferin av
Juteau Zéphirin, filer, Dufferin av
Kennedy Edward, supt Lachine Canal, 229 Dufferin av
Kitchen Samuel, manager, 41 Workman
Laoelle Félix, joiner, 278½ Church av
Laberge Zotique, laborer, Galt av
Lacombe Adélard, laborer, 123½ Market
Lacoste Joseph, lockman, 29 Hadley
Lalonde Célestin, clerk, 89 Church av
Lalonde Gédéon, 42 Galt av
Lalonde Moïse, polisher, 168 Dufferin av
Lamoureux Jos., laborer, 67½ Market
Lanciault Eric, laborer, 574 St Patrick av
Lapanne John, sen., 174 Maisonneuve av
Lapanne Nap., axemaker, 120 Galt av
Lapierre O., file hardener, 66 Frothingham av
Lapiante Israel, laborer, 20 Molson av
Lapointe Benj., milkman, 226 Maisonneuve av
Lapointe Mrs. Caroline, wid Jos., 171 Maisonneuve av
Lapointe Napoléon, blacksmith, 153 Church av
Laprairie Alphonse, polisher, 283 Church av
Laprairie Jos., cooper, 142 Galt av
Larivière Joseph, nailer, 31 Eadie
Larocque Mrs. O., wid J. Bte., 237 Maisonneuve av
Larose Hormisdas, laborer, 235 Church av
Latour André, farmer, St Patrick av
Latour Edmond, hotelkeeper, Cote St Paul road
Latour Edmond, postmaster, dry goods and groceries, 181 and 183 Church av
Latour Honoré, 111 Church av
Latour Jérome, gardener, 29 Hadley
Latour Maxime, farmer, St Patrick av
Lauzon Godefroi, laborer, 250 Dufferin av
Leduc Joseph, millwright, 121 Church av
Legault Adélard, laborer, 283 Church av
Legault Mrs Isidore, 142 Galt av
McDonald Mrs. Pat., 314 and 316 Church av
McGovern Merritt, butcher, 106 Molson av, h 98 Molson av
McIntyre John, ship draughtsman, 231 Church av
McKnight Robert, farmer, 27 Hadley
McLorie John, miller, 43 Workman
Macable Grégoire, file cutter, 10 Molson av
Mack John, sen., laborer, 207 Dufferin av
Mack John B., jun., laborer, 219 Dufferin av
Madden James, mason, 52 Frothingham av
Mainville Edmond, cooper, 267 Church av
Mantha F. X., laborer, 195 Maisonneuve av
Marcelli James, laborer, 219 Dufferin av
March A. S., miller, 538 St Patrick
Marois Louis, laborer, 228 Maisonneuve av
Marsh John, 223 Dufferin av
Marshall Hiram, laborer, 67 Market
Marson George, blacksmith, 189 Church av
Martin Théodore, trader, 149 Maisonneuve av
Martineau Mathias, shoemaker, 281 Church av
Massey Alexander, cooper, 22 Molson av
Masterson Jas., auger maker, 169 Church av
Mayer Richard, Cote St Paul
Methodist church, Molson av
Meyer Edward B., bookkeeper, Côte St Paul road
Mills Robert, laborer, 536 St Patrick av
Mocock T. J., of T. J. Mocock & Co., 105 Molson av
Mocock T. J., & Co., proprietors Montreal Axe works, south side Lachine canal, manfrs of axes and edge tools of every description, office and works Cote St Paul near Montreal, P. O. Box 1118, Montreal, Bell Tel. 8051 Federal 1361
Mocock Wm, foreman, 217 Dufferin av
Model school, Catholic, Frères de la Congrégation Ste Croix, Fr. Thomas, superior, 67 Church av
Montreal Axe and Edge Tool works, T. J. Mocock & Co., proprietors, manfrs of axes and edge tools, St Patrick av, Cote St Paul
Montreal Blanket Co., J. R. Walker, pres, St Patrick, office 15 Common, Montreal
Morgan Henry, butcher, Galt av
Morin Octave, sexton, 116 Galt av
Moulden Henry, bookkeeper, Maisonneuve av

METAL SKYLIGHTS
MONTREAL ROOFING COMPANY,
Cor. LATOUR STREET and BUSBY LANE.
Telephones: Bell 130, Federal, 1602. P.O. Box 908.

MOUNT ROYAL MILLING AND M'F'G. CO. (limited), Ross, Hall & Co., agents, 426 St Patrick av
Murgatroyd James, laborer, 8 Hadley
Nadin Thomas, machinist, 532 St Patrick av
Nantel Adélard, shovel maker, 29 Eadie
Nantel Arsène, laborer, 147 Church av
Nantel Joseph, cooper, 212 Dufferin av
Nantel Mrs. Domithilde, 212 Dufferin av
Normandin Frédéric, milkman, 277 Church av
Notre Dame du Rosaire, convent of, Congrégation Notre Dame, sœur St Joseph, superioress, Church av
Parent François, laborer, 182 Maisonneuve av
Parker Mrs. Mary, wid Robert, 209 Church av
Payette Frs. X., shipping clerk, 31 Hadley
Pepin Chas., sen., machinist, 20 Frothingham av
Pepin Philemon, laborer, 21 Frothingham av
Pigeon Mrs. C., wid Henri, 249 Maisonneuve av
Poulette Miss A., dressmaker, 60 Molson av
Poulette Miss Emma, dressmaker, 60 Molson av
Poulette Pierre, machinist, 60 Molson av
Prézeau Mrs. Amélie, wid, 267 Church av
Protestant School house, Miss Alice J. Steen, teacher, 55 Molson av
Provost G., shovel maker, 33 Frothingham av
Provost rev Augustin, curate Côte St Paul Roman Catholic church, 94 Church av
Ranger Alfred, laborer, 222 Maisonneuve av
Ranger Joseph, blacksmith, 29 Hadley
Rielly Mrs. Bridget, wid H, 52 Frothingham av
Rinahan James, lockmaster, Côte St Paul road
Roberts Francis R., merchant, 105 Molson av, h Molson av
Roberts Wm., machinist, 221 Dufferin av
Roddick Andrew, farmer, St Patrick av
Roy Jean Bte., painter, 140 Galt av
Ryan Joseph, gardener, Cote St Paul road
Ryan Michael, gardener, Côte St Paul road
Ryan Mrs. Catherine, wid Michael, 5 Molson av
Sanders Benj. T., carpenter, 37 Molson av
Sansouci Octave, blacksmith, 111 Church av
Sauvé Jos, bridgeman, 13 Hadley
Sénécal Napoléon, driver, r 168 Dufferin av
Simon Joseph A., 119 Church av
Smith Thomas, stoker, 239 Maisonneuve av
Smith Ernest, music teacher, 231 Maisonneuve av
Sommerville Thos., gardener, Cote St Paul road
Spedding Benj., foreman, 236 Dufferin av
Staines Wm., bookkeeper, 36 Workman av
Steel James, upholsterer, Archibald av
Steere Espy, 47 Molson av
St George Alphonse, bailiff and gen agent, 191½ Church av
St Germain C., 48 Molson av
St Germain J. Bte., cooper, Frothingham av
St Germain Joseph, cooper, 16 Molson av
St Germain Mrs M., wid Jos., 32 Molson av
St Germain Théod., cooper, 48 Frothingham av
St Joseph rev sister, superioress Notre Dame du Rosaire convent, Congregation Notre Dame, Church av
St Paul Roman Catholic church, rev A. Provost, curate, 94 Church av
Therrien Adélard, foreman, 29 Hadley
Thompson James, watchmaker, 267 Church av
Tourangeau Ernest, laborer, 7 Hadley
Townsley Jos., shovelmaker, 168 Maisonneuve av
Townsley Mrs. Jane, wid James, 107 Church av
Tremblay Jos., milkman, 572 St Patrick av
Tremblay Simon, milkman, 572 St Patrick av
Trotter Alex., spring maker, 8 Molson av
Truax John, laborer, 14 Molson av
Truax Peter, axe maker, 5 Molson av
Truax Wm, 201 Dufferin av
Turgeon Antoine, blacksmith, 283 Church av
Turgeon Mrs., wid Théodule, St Patrick av
Turgeon Thos., baker, 44 Frothingham av
Vallée —, laborer, 16 Hadley
Vallée Olivier, of P. Vallée & Co., 133 Church av
Vallée Pierre, of P. Vallée & Co., 133 Church av
Vallée Pierre, & Co., grocers, 135 Church av
Vézina Alexandre, milkman, 219 Maisonneuve av
Vincent Louis, nailer, 125 Church av
Vincent Max., butcher, 161 Church av
Weiss John, manager, Dufferin av
Wescott Albert C., foreman, 52 Molson av
West Wm., farmer, Cote St Paul road
White Aims, plumber, 211 Dufferin av
Wilkinson —, foreman, 155 Church av
Woollam George, bookkeeper, 182 Church av
Woolling Mill Supply Co., S. Kitchen, manager, St Patrick av

COTE VISITATION.

FORMERLY CALLED PETITE COTE.
(Incorporated in 1871.)

A village at the head of Papineau road, in the district of Montreal, county of Hochelaga. It is situated on the east of Papineau road, outside City limits. There are several large quarries in the neighborhood, and also a new church and Scholasticate, under the direction of the revs Fathers of La Compagnie de Jésus. Distant from Montreal 2 miles. Population about 800.

MUNICIPALITY OF COTE VISITATION.

Mayor—Théo. Bedard.
Councillors—Nat. McEvoy, Geo. Jeffrey, F. N. David, Camille Bourdon, James Drummond, and Chas. Brouillet.
Secretary-treasurer—F. X. Desnoyers

Archambault Louis, laborer, Papineau road
Archambault Nap., joiner, Papineau road
Barrist J. Bte., gardener
Bayard Alphonse, cattle dealer, Papineau road
Bayard Ferdinand, dealer, cor Rachel and Iberville
Beaudoin Pierre, butcher, Rachel
Bedard Joseph, laborer, Papineau road
Bedard Ludger, laborer, Papineau road
Bedard Théodore, blacksmith, Colborne av
Bedford Richard, milkman, Papineau road
Bissonnette Joseph, farmer
Boucher Nap., quarryman, Côte Visitation road
Bourdon Camille, lumber merchant and councillor, 612 Colborne av
Bournival prof. T., Rachel
Brien Louis, laborer, Papineau road
Brosseau Hypolite, carter, Papineau road
Brouillet Charles, carpenter and councillor, 608 Colborne av
Brouillet Hor., clerk City hall, 12 Colborne av
Brown Thomas, farmer
Brunette Jos., brickmaker, 598 Colborne av

BLOUIN, DESFORGES & LATOURELLE
Plumbers, Gas, Steam and Hot Water Fitters and Bell Hangers.
Bell Telephone 2235. 520½ CRAIG STREET, MONTREAL

Cadot Onésiphore, turner, Papineau road
Camaré L., quarryman, Papineau road
Carlin Thos., night watchman, Colborne av
Cavanagh Patrick, milkman, Parthenais
Charette Ferdinand, laborer, Papineau road
Charpentier Treffié, joiner, Papineau road
Chartrand Louis, lime maker, Papineau road
Chaussé Adélard, butcher, Papineau road cor Rachel, h 1 Seaton
Church of the Immaculate Conception (Jesuits), rev S. Proulx, pastor, cor Rachel and Papineau road
Colproon Geo., mason, Papineau road
Côte Visitation Protestant Dissentient school, Miss E. Hills, teacher
Côte Visitation Sunday school, Geo. Jeffrey, sup
Coupal Zéphir, milkman, Papineau road
Courtemanche Narcisse, trader, Papineau road
Creighton James, sailor, Papineau road
Croteau Geo., carpenter
Daniel rev A., Rachel
Daoust Isaie, butcher
David Etienne, jun., farmer
David Etienne, sen., farmer
David F. X., gardener, councillor
Davidson James, trader, Papineau road
Dellmedge Robert, laborer, Papineau road
Demers Charles, butcher, Papineau road
Desautels Nap., blacksmith, Papineau road
Desloges Wm., laborer
Desnoyers F. X., agent and sec-treas
Desnoyers Louis, laborer
Desnoyers Victor, laborer
Desroches Louis, farmer
Dinel Didace, brickmaker, Iberville, h Papineau road
Dodelet Jos., laborer, Papineau road
Donaghue Patrick, farmer
Dooley John, collector Victoria and St Michael tollgates
Drummond Alexander, farmer
Drummond Archibald, milkman
Drummond Daniel, farmer
Drummond Daniel, jun., farmer
DRUMMOND JAMES, farmer and councillor
Drummond Newton J., farmer
Drummond Robt. D., laborer, Papineau road
Dufresne Amable, master carter, Papineau road
Durocher rev E., professor, Rachel
Eastern abattoir, Arthur Yale, manager, Colborne av
Ecole Côte Visitation, Mrs. E. Mirault, teacher
Ellise James, laborer
Foisy Chas., laborer, Papineau road
Garrick Edward, paver, Papineau road
Gauvreau G., flower pot maker, Iberville
Gervais Louis
Giroux Louis, carpenter, Papineau road
Giroux Pierre, blacksmith
Godon Télesphore, shoemaker, Papineau road
Gourd Noé, milkman, Papineau road
Goyer Benj., trader, Rachel
Goyer Pierre, engineer, Cote Visitation road
Granger Godefroi, butcher, Colborne av
Grosbayan Jules, quarryman, Papineau road
Guimond David, carter, Papineau road
Hamel rev. P., S. J., rector pro tem of the Scholasticate of the Immaculate Conception, corner Rachel and Papineau road
Hannaford Richard, gardener, Papineau road
Hart Jos., blacksmith
Hazlewood Thos., Colborne av
Henderson James, farmer
Higgins John G., farmer
Hudon rev. H., Rachel
Huotte Augustin, confectioner, Papineau road
Immaculate Conception School of the rev Jesuit Fathers (for girls), Sœurs du St Nom de Jésus, teachers; (for boys), Christian Brothers, F. Norbert, director, cor Rachel and Papineau road
JEFFREY BROS., blacksmiths, plough and waggon makers
Jeffrey George, of Jeffrey Bros., councillor
Jeffrey Jas., of Jeffrey Bros.
Keogh Ed., milkman
Kidd George W., farmer
Kidd Wm., farmer
Lafond Alphonse, farmer
Lafond Antoine, farmer
Lafond Mrs., wid Roch
Lamarche David, laborer, Papineau road
Lapointe Isaïe, gardener
Lapointe Israel
Lapointe Joseph, quarryman
Lapointe Paul, quarryman
Laroche Pierre, milkman, Papineau road
Latour Gilbert, gardener
Lauzon Alphonse, laborer
Lauzon Antoine, laborer
Lauzon Frs. Xavier, laborer
Lefebvre Ephrem, cattle merchant, Rachel, h Papineau road
Légaré Eugène, carpenter, Cote Visitation road
Lionais Hardouin, 606 Colborne av
Lionais H., clerk Le Monde office, 606 Colborne av
Lionais J. D. Edouard, Succession Lionais, 606 Colborne av, office 25 St Gabriel, Montreal
McEvoy Christopher, councillor, farmer
McEvoy Patrick, gardener, councillor
McLachlan Duncan, milkman
Maitland Wm., farmer
Martineau Charles, quarryman
Martineau Mathias, quarryman
Merrill James, laborer, Papineau road
Meunier Jean, organ mntr, Papineau road
Monette Ambroise, joiner, Mount Royal av
Morel Moïse, joiner, Papineau road
Morel Nap., driver, Papineau road
Myette Alphonse, laborer, Cote Visitation road
Nespit John, farmer
Newman John, sen., farmer
Petit Alphonse, laborer
Petit Jean Clément, milkman, off Papineau road
Petit Ludger, painter
Petit Mrs. Marie, wid Louis.
Pion Alfred, mason, Papineau road
Power Patrick, gardener
Proteau Emery, quarryman, Papineau road
Proulx rev S., Rachel
Ramage Thomas, farmer, Cote Visitation road
Reimsback rev L., Rachel
Réné Joseph, laborer, Papineau road
Rottot rev E., Rachel
Roux rev. L., Rachel
Savariat Alphonse, butcher, Papineau road
SCHOLASTICATE OF THE IMMACULATE CONCEPTION (Jesuits), rev. P. Hamel, S.J., rector pro. tem, cor Rachel and Papineau road

COPPER ROOFING MONTREAL ROOFING COMPANY. Corner LATOUR ST. and BUSBY LANE
Telephones: Bell 130. Federal 1603. P. O. Box 900

Smeal Robert, farmer
Smith John, carter, Papineau road
Sonne Thomas, ship chandler, Colborne av
Stuart James, sen., farmer
Stuart Richard, farmer
St André Joseph, laborer, Parthenais
St Jean Placide, trader, Papineau road
Ste Marie Nap., milkman, Papineau road
Tassé Joseph, laborer, Cote Visitation road
Théorien Ls., joiner, Papineau road
Thomas Edouard, stonecutter, off Papineau road
Thomas Gilbert, stonecutter, Papineau road
Thomas J. Bte., sen., contractor and hotelkeeper, off Papineau road
Thomas Joseph, quarryman
Thomas Wm., stonecutter, Cote Visitation road
Trépanier Frs., laborer, Papineau road
Turcot Louis, carter, Papineau road
Valade Mrs. P., wid F. X.
Verdy Louis, laborer
Vermette Paul, postmaster and councillor
Vézeau Maxime, laborer, Mount Royal av
Vignon rev F., S. J. Rachel
Yale Arthur, manager Eastern Abattoir

LACHINE.

(Incorporated in 1872.)

A town on the River St Lawrence and Island of Montreal (parish of Les Saintes Anges), seigniory of Montreal Island, county of Jacques Cartier, district of Montreal. It is the summer residence of many Montrealers, and has become famous by its annual regattas. Sportsmen meet there daily at the Lachine Boating club, and at the Bel-Air Mansion, Upper Lachine or Dorval. A wealthy company has undertaken to make the Bel Air race course one of the best in America. In the winter months it is greatly frequented by pleasure parties, and at all times of the year a drive from Montreal to Lachine by the Upper, and in by the Lower road, is considered a rich treat to the stranger, and even to the citizen of Montreal. Lachine possesses a large brewery, an extensive sawmill, Dominion wire works, wire rope and screw factory, Montreal car wheel and pipe foundries, and the works of the Dominion Bridge Co.; has good local business and extensive lumber trade. The Grand Trunk Railway use several trains a day to Montreal. A ship canal connects the navigable waters at Montreal with Lake St Louis at Lachine. Great North-Western Telegraph Co. have offices here, also a fire alarm system and a complete system of water works. Distant from Montreal 9 miles, fare 40c., 25c., and 12½c. Mail twice a day. Population about 3,800 and of parish 1311.

CORPORATION.

Mayor—A. J. Dawes; secretary-treas, Hormisdas Robert.

Councillors—J. Alphonse Paré, Alfred Martin, Pascal Leclere, Thomas Chapman, Jos. Allard, Octave Décarie.

School Commissioners of the Town of Lachine.—Rev. Father Piché, chairman; Michel Léger, Hilaire Desparois, Arthur Thessereau, Camille Clément; L. Forest, secretary.

Mayor of the Parish.—Bazile Pigeon

Parish Councillors.—Louis Amédée Quesnel, James Poustie, Amédée Robert, Aldéric Larche, Théophile Desvoyaux and Jos. Avila Legault

School Commissioners of the Parish of Lachine André Robert, chairman; Louis A. Quesnel, Jean Bte. Meloche, Jos. Belleteuille, Narcisse St Aubin; L. Forest, secretary

GUIDE TO STREETS.

Bridge—From 212 St Joseph to Railway track
Cherrier—From 14 St Joseph to 2 Décarie
City Hall—From 346 St Joseph to Railway track
College—From 316 St Joseph to Railway track
Coriune—From 436 St Joseph to Railway track
Dawes av—From 576 St Joseph to Main Line station
Descarie—From 1 St Louis to Railway track
Guy av—From 242 St Joseph to St Louis
Josephine—From St Joseph to St Louis
Mortimer—From 357 St Joseph to Railway track
Olivier—From 424 St Joseph to Railway track
Park—From 222 St Joseph to Railway track
Phoenix av—From 336 St Joseph to Railway track
Piche—From 52 City Hall to 54 College
Sackville—From 329 St Joseph to Railway track
St Alphonse—From 309 St Joseph to Railway track
St André—From 370 St Joseph to Railway track
St Arthur—From 281 St Joseph to St Louis
Ste Aurélie—From 75 College to St Eugenie
St Charles—From 478 St Joseph to Railway track
Ste Eugénie—From 248 St Joseph to Railway track
St Laurent—From St Joseph to Lower Lachine road
St Louis—From 21 College to 16 St Marie
Ste Louise—From 148 St Louis to Railway track
Ste Marie—From 152 St Joseph to Railway track
St Peter—From 464 St Joseph to Railway track
William—From 361 St Joseph to Railway

Addison Alex., laborer, 15 St Charles
Allard Adélard, grocer, 460 and 462 St Joseph
Allard Joseph, grocer, 351 St Joseph, h 352 do
Amesse Alfred, contractor joiner, 28 Mortimer
Amesse Alfred, joiner, 68 Josephine
Anderson Frederick, mason, 11 St Louis
Anderson John, laborer, St Joseph
Anderson Peter, laborer, 175 St Joseph
Angelillo Antoine, laborer, 158 St Joseph
Angus James, insurance clerk, 430 St Joseph
Arcand A., foreman, Blue Bonnets
Archambault Alfred, grocer, Blue Bonnets
Archambault Arcade, Blue Bonnets
Archambault Oct., joiner, 23 College
Archambault Palmer, rivet and bolt maker, 330 St Joseph
Archambault Tancrède, farmer, Blue Bonnets
Archambault Urbain, 24 Mortimer
Armitage John, farmer, Blue Bonnets
Armstrong G., & Co, furniture dealers and undertakers, Z. Ethier, manager, Martin's block, 400 St Joseph
Armstrong J. G., photo engraver, 422 St Joseph
Arnoldi E. C., of J. G. Stewart & Co., 590 St Joseph
Auldjo George, with B. & S. H. Thompson, 9 Boyer's cottages, 594 St Joseph
Auldjo Louis, 9 Boyer's cottages, 594 St Joseph
Baby Horace, of Hua, Richardson & Co., 641 St Joseph
Babbari Ovila, laborer, 409 St Joseph
Badger Joseph, engineer, 29 Park av

PHŒNIX FIRE INSURANCE CO. OF HARTFORD.
Claims Promptly Settled and Paid. | 114 St. James St., Montreal. | Over $25,000,000 Paid to Date.

Baird John, of John Baird & Co., Boyer's cottages, 605 St Joseph
Baker Edmund, cabinetmaker, 364 St Joseph
Baltzly Mrs. Louisa G., wid Benj. F., 19 William
Baribeau Alex., laborer, 622 St Joseph
Barré Félix, 546 St Joseph
Bayard Eusèbe, foundry, 7 St Alphonse
Barrette Joseph, trader, Blue Bonnets
Barron Jean Bte., laborer, 20 Ste Marie
Bartlett John, laborer, 21 St Charles
Bastable Mrs. C. W., 532 St Joseph
Bates John S., manager, 637 St Joseph
Batty —, wire drawer, 28 St Laurent
Beadie Wm., foreman 41 Dominion av
Beauchamp Auguste, machinist, 7 St Alphonse
Beauchamp Francis, carpenter, Ste Louise
Beaudoin Alfred, carpenter, 52 City Hall
Beaudoin Edouard, wire drawer, Ste Aurélie
Beaudoin John, carpenter, 84 Ste Aurélie
Beaudoin Joseph, joiner, 84 Ste Aurélie
Beaudoin Maurice, machinist, 84 Ste Aurélie
Beaudoin Ovila, machinist, 14 St Louis
Beaudoin Solomon, laborer, 84 Ste Aurélie
Beaudry Olivier, laborer, 26 St Charles
Bedard J. Bte., laborer, 51 St Alphonse
Bedard Médard, laborer, 22 St Alphonse
Bedford John, laborer, Bridge av
Bélanger Adrien, carter, 454 St Joseph
Bélanger Alfred, butcher, 4 Descarie
Bélanger Arthur, carter, 465 St Joseph
Bélanger Benj., laborer, 16 Olivier
Bélanger Edmond, farmer, Lower Lachine road
Bélanger Frs. X., farmer, Lower Lachine road
Bélanger Joseph, farmer, Lower Lachine road
Bélanger Léon, laborer, 14 Olivier
Bélanger & Neveu, grocers and butchers, 206 St Joseph
Bélanger Odilon, laborer, r 430 St Joseph
Bélanger Prosper, laborer, 11 St Charles
Bélanger Romuald, carter, 13 Olivier
Bélanger Samuel, of Bélanger & Neveu, 143 St Joseph
Bélec Toussaint, Lower Lachine road
Bell Christopher, Dominion Bridge works, 39 Dominion av
Bell Telephone, Joseph L'Arche, agent
Bell W. S., shipping agent, 101 Dominion av
Bellasco Mrs. M. S., wid Walter, Brewster av.
Bénard Joseph, nailmaker, Ste Aurélie
Benning John, 37 William
Benning Peter, 37 William
Bennett Edward, machinist, 140 St Joseph
Bérard Joseph, butcher, 15 Ste Marie
Bergeron Auguste, saddler, 390 St Joseph
Besner F., laborer, 473 St Joseph
Besnaire Auguste, laborer, 12 Déscarie
Berthiaume Joseph, laborer, 142 St Louis
Berthiaume Ludger, blacksmith, 504 St Joseph
Berthiaume Moise, com traveller, 10 St Charles
Bertrand Cyrille, tinsmith, 22 City Hall
Binette Ludger, laborer, 317 St Joseph
Binette Miss Elzire, tailoress, 317 St Joseph
Bissett James, of Jas. Bissett & Co., 530 St Joseph
Black Mrs. E., wid J. F. D., 520 St Joseph
Blackie Jas. R., fitter, 56 Bridge av
Blanchard Mrs. Rose, wid Joseph, 17 Mortimer
Blondin A., captain, 8 William
Blondin Joseph C., Windsor hotel, 412 St Joseph
Bolduc Edmond, clerk, 359 St Joseph
Bolduc Frédéric, laborer, 13 Ste Marie
Bolduc Mrs. F., wid Louis, 247 St Joseph
Bouchard Damien, mason, 4 Descarie
Boudrias Alphonse, laborer, 8 Ste Marie
Bourque Dominique, laborer, 17 Ste Marie
Bousome William
Boyer hon Arthur, M.P, 15 Boyer's cottages, Upper Lachine road
Boyer Honoré, restaurant, 456 St Joseph
Boyer L. Alphonse, flour inspector, 12 Boyer's cottages, Upper Lachine road
Boyer Miss Ellen, restaurant, 456 St Joseph
Boyer Napoléon, laborer, 17 St Pierre
Boyer Pierre, sexton, 9 College
Braddock Wm., engineer G.T.R., Blue Bonnets
Brault Léo, laborer, 22 Mortimer
Brazeau E., laborer, 474 St Joseph
Brazeau Maxime, laborer, 255 St Joseph
Brazeau Mrs. Mélina, wid Alphonse, 22 Corinne
Brazeau Philibert, laborer, 455 St Joseph
Brière Augustin, laborer, Bridge av
Briggs C. A., hatter and furrier, 612 St Joseph
Bright Clement J., foreman wire works, 26 St Laurent
Brimson Walter, laborer, 474 St Joseph
Brisebois Fabien, joiner, r 55 William
Brock J. G., of Thos. Fraser & Co., 536 St Joseph
Broughton George, machinist, 55 City Hall
Broughton H. L., stereotyper Star office, 576 St Joseph
Brown D. C., millwright, 500 St Joseph
Brown Wm., bookkeeper, 51 City Hall
Brunet Chrysologue, plasterer, 13 Piché
Brunet Frs. Xavier, carpenter, 33 City Hall
Brunet J. Bte., laborer, 11 Piché
Brunet J. W. R., contractor, 601 St Joseph
Brunet Thaddée, joiner, 472 St Joseph
Brunet Urgèle, pilot, r 16 Phœnix av
Buckingham George, section foreman G.T.R., 560 St Joseph
Buntin Jas., laborer, Blue Bonnets
Burdon Thos. W., bookkeeper, 591 St Joseph
Burns Philip, com traveller, 70 College
Cadieux Anthime, laborer, 15 Olivier
Cadieux Augustin, jun., engineer, 496 St Joseph
Cadieux Félix, 25 St Charles
Cadieux Louis, tailor, 237 St Joseph
Cadieux Zotique, steamboat captain, 27 St André
Cain Mrs. Eliza, wid James, 27 City Hall
Caisse F., postmaster, 369 St Joseph
Cameron Jos., laborer, Blue Bonnets
Campbell Colin, florist, Blue Bonnets
Campbell Hector, gardener, 95 St Louis
Campeau Jean Bte., joiner, 28 Joséphine
Cardinal L., joiner, 62 St Alphonse
Cardinal Stanislas, jun., laborer, 30 St Peter
Cardinal Stanislas, sen., laborer, 30 St Peter
Cardinal William, laborer, 47 William
Carey Jas. H., engineer C.P.R., Blue Bonnets
Carignan Alex., lockman, 17 Descarie
Carignan Benj., sen., Imperial hotel, 554 St Joseph
Carignan Charles, laborer, 8 Mortimer
Carignan Miss Emélie, Ste Aurélie
Carignan Miss Louise, Ste Aurélie
Carignan Mrs. V., wid Charles, Ste Aurélie
Carmélich Jean, laborer, Lower Lachine road
Caron J. Bte., groceries and provisions, 59 College
Carr J., 69 City Hall

MONTREAL ROOFING COMPANY,
METAL, SLATE and GRAVEL ROOFERS, LATOUR STREET, Cor. Busby Lane.
TELEPHONES: BELL, 130. FEDERAL, 1602. P.O. BOX, 909.

Carrière Pascal, laborer, r 34 St Peter
Carrigan Louis, laborer, 8 Piché
Casbourn Chas., jun., cooper, 24 St Peter
Casbourn Charles, sen., laborer, 498 St Joseph
Castell Edmond, gardener, 48 St Laurent
Catholic church, rev Nazaire Piché, parish priest; rev Jos. Robillard, curate, St Joseph
Catholic school, under the direction of the Ladies of Ste Anne, Place St Jean Baptiste, St Joseph
Cercle Montcalm, J. Bte. Picard, president, 10 William
Champagne A. B., M.D. physician and surgeon, 355 St Joseph
Chapman John Thomas, machinist, Guy av
Chapman Thomas, blacksmith, 233 St Joseph
Chapman Wm., timekeeper, 41 Ste Eugénie
Charbonneau Éphrem, grocer, 357 St Joseph
Charette Herménégilde, laborer, 28 Corinne
Charette Jean Bte., laborer, 57 Mortimer
Charette Jean Bte., mason, 21 Olivier
Charette Marcelin, grocer, 347 St Joseph
Charette Prosper, carter, 41 City Hall
Charette Thos., butcher, 26 Corinne
Charette Urgèle, laborer, 72 Sackville
Charlebois E., watchman C.P.R., Blue Bonnets
Charretier A., joiner, 17 Ste Louise
Charretier J. Bte., mason, 47 William
Charretier Joseph, sailor, 24 City Hall
Chartrand Damase, lockman, Ste Louise
Cherrier Mrs. S., wid Romuald, 10 Olivier
Cherrier Romuald, jun., laborer, 14 Descarie
Cherrier Théodore, laborer, 16 Descarie
Cherrier Uldéric, laborer, 14 Descarie
Cherrier Wilfred, machinist, 12 Olivier
Chevalier Martial, mgr Crédit Foncier Franco-Canadien, Montreal, 600 St Joseph
Child William, laborer, r 67 City Hall
Christopher A., of C. Egan & Son
Church Thos. J., com traveller, 606 St Joseph
City hall, St Joseph
Claggett Charles C., of C. C. Claggett & Co., Upper Lachine road
Claigne Michel, laborer, 12 William
Clark Mrs. C., wid Chas., 377 St Joseph
Claude Edward, laborer, 10 Olivier
Clay James, wire drawer, 169 St Joseph
Clayton Geo., farmer, 32 St Laurent
Clayton William, fireman, 25 College
Clément Alexandre, lockman, 145 St Joseph
Clément Alfred, 279 St Joseph
Clément Camille, grocer, 153 St Joseph
Clément Joseph, carter, 13 Descarie
Clément Louis, manufacturer, 177 St Joseph
Clément Miss Marguerite, 279 St Joseph
Clément Thomas, 279 St Joseph
Cleverley H. B., agent Dominion Station, head of Dominion av
Cole Frank, laborer, 372 St Joseph
Comeau Edmond, nail maker, Ste Aurélie
Connors Dennis, laborer, 377 St Joseph
Constantineau Ovila, bookkeeper, 257 St Joseph
Convent of the Ladies of Ste Anne, rev sister Marie de L'Ange Gardien, general superioress; rev sister Leclaire, local superioress; rev J. Laporte, chaplain, St Joseph
Conway Henry, laborer, 11 Phœnix av
Conway Henry, jun., laborer, 357 St Joseph
Corbière Louis P., shoemaker, 320 St Joseph, h 321 do
Corcoran David, laborer, Bridge av
CORPORATION OF THE TOWN OF LACHINE, Andrew J. Dawes, mayor; Hormisdas Robert, secretary-treasurer, Town hall, 365 St Joseph
Côté Edouard, laborer, St Joseph
Couillard Napoléon, laborer, St Alphonse
Coursol Alphonse, bread driver, 4 St Louis
Coursol Damase, tinsmith and plumber, 152 St Joseph
Coursol Joseph, baker, 147 St Joseph
Courville Mrs. Philomène, wid Jean Bte., 228 St Joseph
Cousineau Camille, lockman, 151 St Joseph
Cousineau Gédéon, sailor, 410 St Joseph
Cousineau H., laborer, 49 William
Cousineau Hormisdas, joiner, 13 Mortimer
Cousineau Joseph, painter, 375 St Joseph
Cousineau Maxime, laborer, 506 St Joseph
Cousineau Mrs. C., wid Amable, 26 Mortimer
Cousineau Mrs. Gédéon, milliner and dressmaker, 410 St Joseph
Cousineau Noe, steward, 332 St Joseph
Couture Joseph, laborer, 197 St Joseph
Craig Francis James, painter, 612 St Joseph
Craite Benjamin, laborer, 10 St Charles
Craite Mrs. M., wid H., 12 St Charles
Craite Napoléon, laborer, 16 St Charles
Crevier Benjamin, tinsmith, 337 St Joseph, h 338 do
Crispo Francis, chief clerk customs, 4 Boyer's cottages, Upper Lachine
Cross A., of Laflamme, Madore, Cross & Larochelle, 615 St Joseph
Crothers John, wire worker, 245 St Joseph
Cumming W. T., Upper Lachine
Cunningham John, machinist, 71 College
Cusson Mrs. Emélie, wid François, 418 St Joseph
Dagenais Mrs. Napoléon, cigar store, 248 St Joseph
Dagenais Napoléon, machinist, 248 St Joseph
Dagenais Philippe, machinist, 17 Park
Dagenais Pierre, laborer, 9 St Alphonse
Daigneault Joseph, carter, 539 St Joseph
Daigneault Mrs. Mary, wid Andrew, 47 City Hall
Daigneault Napoléon, joiner, 341 St Joseph
Dalbec Jos. H., tailor, 26 Mortimer
Dall James, farmer, 4 Josephine
Dam O., barber, 206 St Joseph, h 336 do
Daoust Daniel, restaurant, 433 St Joseph
Daoust Delphy, blacksmith, 55 Park
Daoust Emery, laborer, 9 Ste Marie
Daoust Eusèbe, carpenter, 11 Décarie
Daoust Honoré, mason, 61 Ste Eugenie
Daoust Moïse, 26 City Hall
David Napoléon, tinsmith, r 44 Sackville
Davidson H., bookkeeper, Broadway
Davies Thomas, lockman, 47 Mortimer
Dawes Andrew J., of Dawes & Co., mayor, J. P., commissioner for small cases, Upper Lachine
DAWES & CO., proprietors Lachine brewery, 501 St Joseph, office 521 St James, Montreal
Dawes J. P., of Dawes & Co., J.P. for Caughnawaga Indians, St Joseph, Upper Lachine
Dawes Mrs. E., wid J. P., rear St Joseph, Upper Lachine
Dawes T. A., jun., 518 St Joseph
Dawes Thomas A., sen., J.P., of Dawes & Co., 5 7 St Joseph
DeBellefeuille Jean Bte., 21 Mortimer
Décary Stanislas, cabinetmaker, 160 St Joseph

JAMES M. AIRD, BREAD BAKER.
Bell Telephone 9013. | OFFICE, 103 ST. URBAIN ST., MONTREAL. | Federal Telephone 803.

Delisle Francis, laborer, 7 Ste Marie
Demers —, carpenter, Blue Bonnets
Deneau A., beer driver, 418 St Joseph
Deneau Alfred, laborer, 392 St Joseph
Deneault Louis, painter, 18 Corinne
Denis Antoine, laborer, 12 Descarie
Dérail François, laborer, 32 St Peter
Dérail Jules, laborer, 32 St Peter
Descaries Gervais, clerk, Upper Lachine
Descaries John, butcher, 33 St André
Descaries Joseph A., of Cressé & Descaries, St Joseph
Deschamps Clément, 33 Mortimer
Deschamps J. Bte., asst collector Canal office, 201 St Joseph
Deschamps Josephine, laborer, 49 College
Deschamps Mrs. J., wid Gaspard, 16 Ste Marie
Deschamps Ovila, laborer, 14 St Louis
Desforges Joseph, laborer, 11 Olivier
Desjardins Evariste, carpenter, Blue Bonnets
Desjardins Firmin, carpenter, Blue Bonnets
Desjardins Venance, laborer, Upper Lachine
Deslauriers Claude, sen., laborer, 477 St Joseph
Deslauriers Hormisdas, general store, 478 St Joseph
Deslauriers Miss J., dressmaker, 366 St Joseph
Deslauriers Wilbrod, cabinetmaker, 29 St Eugène
Desparois Hilaire, shoemaker, 8 Descarie
Desroches Gonzague, laborer, 1 St Louise
Desrosiers Isidore, carter, 41 City Hall
Desrosiers Laurent, mason, 15 Descarie
Desrosiers Mrs. H. wid Félix, 20 St Charles
Diamond John, laborer, 181 St Joseph
Dinning Henry M., Upper Lachine, Stony Point
Dinning John G., Upper Lachine
Dion Joseph, joiner, St Aurélie
Dionne Norbert, laborer, 185 St Joseph
DOMINION BRIDGE CO. (limited), James Ross, president; George Aird, acting secretary; Francis R. F. Brown, superintendent, Dominion Station, Lachine
Dominion hotel, Michel Leger, prop., 432 and 434 St Joseph
Dominion Steam laundry, W. Riley, agent, 222 St Joseph cor Park
DOMINION WIRE MANUFACTURING CO. (limited), F. Fairman, president; James Cooper, vice-president; J. C. McCormick, secretary, office Temple building, 185 St James, works Upper Lachine road
Dominion Wire Rope Co. (ltd.), James Cooper, agent, factory 53 St Joseph
Donnelly Pat., manager Rae & Donnelly, 242 St Joseph
Doran J. F., farmer, Lower Lachine road
Doran James, farmer, Lower Lachine road
Doran Mrs. Eliz, wid S. J., Lower Lachine road
Doran S. J., farmer, Lower Lachine road
Doré A. W., of Doré & Co., 178 St Joseph
Doré & Co., carters and tug owners, 176 St Joseph
Doré Wilfrid, bdg hse and postmaster, Blue Bonnets
Douillet Léandre, carpenter, 35 College
DOUILLET PLACIDE, boat builder, oar and sailmaker, carpenter and joiner, 399 St Joseph
Dreschel Hermann, managing director Canada Bank Note Co., 607 St Joseph
Drummond & McCall Pipe Foundry Co., 52 St Joseph
Dubé Joseph, joiner, 5 St Louis
Dubé Pierre, mason, 4 Ste Marie
Dubois J. B., cattle dealer, 13 St Charles
Dubois Joseph, carpenter, 29 St Charles
Dubois Léon, laborer, 472 St Joseph
Dubreuille Louis, pilot, 492 St Joseph
Dubreuille Romulus, painter, 12 Ste Josephine
Ducharme Dominique, organist, Upper Lachine
Duggan G. H., engineer in charge Dominion Bridge Co., Upper Lachine
Dumberry David, postmaster, Lower Lachine road
Duncan Jas., of Smith & Duncan, 428 St Joseph
Dunn Luke, farmer, Lower Lachine road
Dunne James, customs, 577 St Joseph
Duquette Napoléon, lockman, 31 St André
Duquette Romuald, driver, 47 City Hall
Duquette Séraphin, laborer, 18 Mortimer
Durocher Amoroise, laborer, 35 St Peter
Dutton Charles, cigar store, 141 St Joseph
Duval Alfred, guardian, Blue Bonnets
Duval Jos., laborer, 21 St Charles
Dwyer James, moulder, 45 St Eugène
Edmund Martin, blacksmith, Canal
Egan Mrs. Sarah, wid John, 602 St Joseph
Elliott Robert, bookkeeper, Lower Lachine road
Ellis William, wire works, 111 Dominion av
Enright James, lockmaster, Blue Bonnets
Esplin Geo., manufacturer, Lower Lachine road
Ethier Jean Baptiste, grocer, 24 St Alphonse
Ethier Z., manager for G. Armstrong & Co., 400 St Joseph
Evans A. G., dairyman, Blue Bonnets
Evans Henry, milkman, Blue Bonnets
Evans W., of W. J. Evans, Blue Bonnets
Externat Lachine School by rev. sister Ste. Annes, St Joseph
Fabas Stanislas, tanner, 69 St Eugène
Farrell George, Upper Lachine
Faubert Paul, carpenter, 198 St Joseph
Ferguson Joseph, laborer, 139 St Joseph
Fiddler G. E., clerk, Upper Lachine
Figsby Thomas, upholsterer, 439 St Joseph
Filiau Emile, wheelwright, 366 St Joseph
Finnell Patrick, engineer, 2 Ste. Joséphine
Finny R. G., milkman, Blue Bonnets
Fire Station, Arthur Tuesserault, inspector and chief of Fire Brigade, 12 City Hall
Fleming John, Lower Lachine road
Fleming Pat., carpenter, St Joseph
Flemming —, carpenter, Blue Bonnets
Foisy Joseph, joiner, 37 Mortimer
Foley Mrs., wid John, r 372 St Joseph
Forest Leon, notary, sec of Lachine school, clerk of Commissioners Court, and revising officer for the electoral district of County of Jacques Cartier, 344 and 345 St Joseph
Forget Léon, laborer, 21 City Hall
Fortin O. E., prop Maison Fortin, 239 St Joseph
Fournier Jos., dry goods, 335 St Joseph, h Phœnix av
Fournier Servule, laborer, 475 St Joseph
Foy Mrs. Ellen, wid W. H., 611 St Joseph
Foyd Edward, laborer, 263 St Joseph
France Louis, laborer, 6 Descarie
Frost Carlos, bookkeeper, 591 St Joseph
Fuchs Auguste, baker, 28 Olivier
Fulton John Napier, solicitor, Upper Lachine road
Gagnier Odilon, laborer, 11 St Louis

ROOFING
Montreal Roofing Company
Corner LATOUR STREET and BUSBY LANE.
Telephones: Bell 130, Federal 1602. P.O. Box 909.

Gagné J. A., grocer and coal merchant, 163 St Joseph
Gagné Napoléon, butcher, 6 City Hall
Galbraith James, engineer, 40 St Laurent
Galbraith W., clerk, 42 St Laurent
Galipeau Napoleon, blacksmith, 482 St Joseph
Galletti Joseph L., Consumers Cordage Co., Montreal, 621 St Joseph
Gammon Richard, plumber, 44 City Hall
Gaonette Narcisse, laborer, Blue Bonnets
Garault Ls., carpenter, 358 St Joseph
Gardener George, carpenter, Blue Bonnets
Gareau Julien, carpenter, 356 St Joseph
Gariépy Alphonse, engineer, 181 St Joseph
Gariépy Alph., jun., trader, 67 College
Gariépy F. X., dry goods, postmaster, Lachine Lock, 212 St Joseph, h 214 do
Gariépy Maximin, butcher, 12 Corinne
Gauthier Aldéric, clerk P.O., 40 St Joseph
Gauthier Israel, butcher and grocer, Blue Bonnets
Gauthier Maxime, blacksmith, Blue Bonnets
Gauthier Mrs. Alderic, boarding house, 240 St Joseph
Gauthier Onésime, farmer, Blue Bonnets
Gauthier Phillip, laborer, 35 Mortimer
Gauvreau Narcisse, shoemaker, 450 St Joseph
Gaynor Mrs. Marg., wid John, trader, 202 St Joseph
Gendron Clément, machinist, 102 St Louis
Gentilla Dominica, Wire works, r 55 Park
Gervais Gervais, butcher, 431 St Joseph
Gibson J. F., manufrs' agent, Lower Lachine road
Giguere Célestin, joiner, r 455 St Joseph
Gilardeau Alex., laborer, Upper Lachine
Gillespie George, waiter, 35 City Hall
Girard Trefflé, laborer, r 16 Descarie
Giroux Alfred, laborer, 49 William
Giroux Jean Bte., laborer, 9 Sackville
Glendinning Thomas, fireman, 43 Ste Eugenie
Glendinning Wm., laborer, Bridge av
Gloutney Jules, ship carpenter, 86 Ste Joséphine
Godin Évariste, joiner, 30 Ste Joséphine
Godin Isidore, painter, St Aurélie
Godin Pierre, painter, 73 College
Goucher Frédéric, foreman, 22 William
Gougeon Alexander, laborer, 377 St Joseph
Gougeon Alph., blacksmith, Blue Bonnets
Gougeon Antoine, tollgate keeper, 205 St Joseph
Gougeon T. D., watchmaker and jeweller, 222 St Joseph, h 316 Sl Joseph
Goulet Octave, laborer, 11 Ste Marie
Goulden Thomas, carter, 72 Sackville
Grandmaison Pierre, laborer, 2 St Louis
Grant Angus, supt G.N.W. Tel. Co., new main line station, h Upper Lachine road
Grant Donald, insurance agent, 534 St Joseph
Great North-Western Telegraph Co., F. Lalonde, operator, St Joseph
Great North Western Tel. Co., Miss C. P. Parke, agent, Lachine Locks, 216 St Joseph
Green John, watchman, 142 St Joseph
Groleau Joseph, tinsmith, 448 St Joseph
Groulx Alexis, contractor, 71 Ste Josephine
Groulx Gédéon, fireman, 73 Ste Joséphine
Guénette Adolphe, baker, 182 St Joseph
Gurman Henry, carpenter, Canal
Guyot Edmond, confectioner, 379 St Joseph
Hall John S., of Chapleau, Hall, Nicolls, & Brown, Upper Lachine
Hall Mrs. Catherine, 297 St Joseph
Hanna Edward H., hotel, 585 St Joseph
Harper William, laborer, 6 Bridge av
Harris I., of I. Harris & Co., 204 St Joseph
Harris Isaac, & Co., merchant tailors and clothiers, 204 St Joseph
Harris John, wire drawer, Guy av
Harris rev. T. S., minister Methodist Church Lower Lachine road
Harris Thomas, machinist, 43 Dominion av
HARVEY WILLIAM, Old Lake View house, 570 St Joseph, Upper Lachine
Hay William, com traveller, 333 St Joseph
Hell F. J., painter, Blue Bonnets
Hemond Henri, laborer, 50 Bridge av
Hemond Jean, mason, 7 Descarie
Henry George, 52 St Laurent
Herrebonte, Mrs Eliza, wid Joseph, boarding hse, 620 Joseph
Hewton rev. Richard, M.A., rector St Stephen's Church, 55 St Laurent
Higgs James A., storekeeper, Brewster av
Hitchins Fred., bookkeeper, 24 William
Hobbis Charles, wire drawer, 22 Mortimer
Hobbs Wm., laborer, 23 St Pierre
Hogan James Roderick, lockman, 168 St Joseph
Holt Charles, of Morris & Holt, 609 St Joseph
Holt Mrs. M., wid Chs., 609 St Joseph
Homier Mrs. C., wid Joseph, 377 St Joseph
Horsfall George Henry, wire drawer, 94 St Louis
Horsfall Rush, machinist, William
Horsfall Wm., wire drawer, Blue Bonnets
Hotte Jéremie, saddler, Ste Aurelie
Howard James H., M.D., physician and surgeon 11 Mortimer
Howley Jas. A., 445 St Joseph, P.O. box 790, Montreal
Howley J. B., 445 St Joseph
HUDDELL ARTHUR O., assistant cashier G.T.R., Upper Lachine road, Blue Bonnets
Hugron Charles, machinist, 124 St Louis
Hull Frederick, watchman, Blue Bonnets
Hull Herbert, laborer, 126 St Louis
Hurrell Edward, laborer, 50 Mortimer
Imbeau J. Bte., laborer, Lower Lachine road
Imperial hotel, Benjamin Carrigan, prop, 554 and 556 St Joseph
Inglis George, laborer, 20 St Peter
Irving Wm., hotelkeeper, Blue Bonnets
Irwin James, farmer, Lower Lachine road
Isaacson Herbert N., clerk, Blue Bonnets
Isaacson Richard W., Blue Bonnets
Jackson Miss A., 15 College
Jobin Achile, carpenter and painter, 622 St Joseph
Johns Robt., mason, 38 St Laurent
Johnson A., laborer, 329 St Joseph
Johnson Charles W., storeman, 53 City Hall
Johnson Fred., fireman, 75 Park
Johnson Mrs. Mary, wid John, Blue Bonnets
Johnson Peter, G.T.R., Blue Bonnets
Johnstone Miss Georgina, 602 St Joseph
Joly Dosithée, laborer, 347 St Joseph
Joly Joseph, engineer water works
Joly Leo, steward, Canal
Joly Léon, laborer, 5 St Charles
Joly Narcisse, laborer, 15 St Charles
Kanes John S., moulder, 132 St Joseph
Keller William, laborer, Blue Bonnets
Kerr R., of R. & W. Kerr, Lower Lachine road

PHŒNIX FIRE INSURANCE CO. OF HARTFORD.
114 St. James Street. CYRILLE LAURIN & G. MAITLAND SMITH Montreal Agents.

Kerr William, machinist, head of College
Kisler David, switchman, Blue Bonnets
Kirkhouse B. T., treas Hamilton Powder Co.
Knibb James, laborer, St Joseph
Knight St George, bookkeeper, 615 St Joseph
Labelle Edward, joiner, 116 St Louis
Labelle Victor, upholsterer, 57 St Alphonse
Laberge Miss Malvina, dressmaker, 161 St Joseph
Laberge Théophile, laborer, Sackville
Lacelle Jean Baptiste, carpenter, Guy av
LACHINE CANAL OFFICE, major Louis Paré, collector; J. B. Deschamps, assistant collector John Nagle, boom master, 201 St Joseph
LACHINE COMMERCIAL COLLEGE, conducted by the Brother sof the Christian schools rev brother Macairius, director, College
Lachine new main line station, John O'Flaherty, agent
Lacombe François, trader, Blue Bonnets
Lacombe Oscar, joiner, 435 St Joseph
Lacroix Félix, mason, Upper Lachine road
Lacroix Jules, laborer, Upper Lachine road
Laforce George, laborer, 32 Mortimer
Laforce Louis, laborer, 39 Mortimer
Laforest George, laborer, 14 St Charles
Lalande Didace, driver, 6 St Mary
Lalonde François, laborer, r 30 Corinne
Lalande Mrs. Charles, 19 Olivier
Lalonde Ludger, matter, 24 St Charles
Lalonde Marcellin, laborer, 27 St Pierre
Lamarche H., laborer, 15 St Louise
Lamarche Léon, laborer, r 11 St Joseph
Lamarche Ovila, laborer, 44 Sackville
Lamère Calixte, laborer, 17 Park
Lamont Duncan, engineer, r 24 St Alphonse
Lancaster Mrs. J., wid W., 54 Phœnix
Lanciault —, milk dealer, Lower Lachine road
Langelier Joseph, grocer, 183 St Joseph
Langevin Jules, engineer, 455 St Joseph
Laplaine Benj., laborer, Blue Bonnets
Laplaine Benjamin, carpenter, 10 St Peter
Laplaine S., shoemaker, Blue Bonnets
Laplaine Séraphin, laborer, Blue Bonnets
Laplante Alex., clerk, 17 City Hall
Laplante Alphonse, navigator, 17 City Hall
Laplante David, laborer, 8 City Hall
Laplante Fortuna, navigator, 17 City Hall
Laplante Prosper, jun., sailor, 1 Descarie
Laplante Prosper, sen., sailor, 15 City Hall
Lapointe Alfred, blacksmith, Ste Josephine
Lapointe Alphonse, printer, Blue Bonnets
Laporte rev J., chaplain St Ann's Convent, St Joseph
Laprairie —, laborer, St Joseph
L'Arche Aldéric, milkman, Blue Bonnets
L'Arche Hormisdas, Blue Bonnets
L'Arche Joseph, agent Bell Telephone Co., 316 316 St Joseph
L'Arche Joseph, jun., agent Bell Telephone Co., St Joseph
Larin Cyprien, laborer, 12 St Louis
Larivée O., laborer, 457 St Joseph
Larivière Ferdinand, fireman, 31 St André
Larivière J. Bte., laborer, 37 St Peter
Larocque John, laborer, 27 St Charles
Larocque Joseph, laborer, 71 St Arthur
Latour André, farmer, Upper Lachine
Latour Miss Marie, school teacher, Lower Lachine road
Lauzon Edouard, bridgeman, Canal
Lavigne Fred., laborer, 13 St Pierre
Lavoie C., wire drawer, 60 Park
Lavoie Louis, laborer, r 60 Park
Lavoie Louis, carter, 13 St Louis
Lavoie Moïse, laborer, 13 St Louis
Leaper Matthew, laborer, r 8 St Louis
Leblanc Adolphe, laborer, 16 Phœnix av
Leblanc Albert, butcher, 18 Olivier
Leblanc Alexander, lockman, 9 Olivier
Leblanc Alphonse, stonecutter, 21 College
Leblanc André, butcher, 55 William
Leblanc Jules, Wire Manufacturing Co., 196 St Joseph
Leblanc Narcisse, stonecutter, 21 College
Leblanc Mrs. E., wid T., r 7 St Charles
Leblanc Théodule, wire maker, 22 St Charles
Leblanc Wilfred, joiner, 21 St Louis
Lecavalier Benjamin, blacksmith, 14 City Hall
Lecavalier Laurent, carpenter, 50 Sackville
Leclaire Alcide, butcher, 406 St Joseph, h 408 do
Leclaire Cyrille, laborer, 453 St Joseph
Leclaire Dominique, engineer, 18 City Hall
Leclaire Hormisdas, laborer, 74 Bridge av
Leclaire Louis, laborer, 9 Phœnix av
Leclaire Pascal, customs officer, 19 College
Leclaire Pierre, joiner, 36 Ste Joséphine
Leclaire rev. sister, local superioress Convent of the Ladies St Anne, St Joseph
Leclaire Thomas, farmer, Upper Lachine road
Leclaire Thomas E., veterinary surgeon, Upper Lachine
Leclerc Geo., joiner, Blue Bonnets
Leclerc Séraphin, joiner, 75 College
Leduc Wm., carter, 144 St Joseph
Lefebvre Antoine, notary, 339 St Joseph
Lefebvre Benj., farmer, Upper Lachine
Lefebvre Joseph B., farmer, Upper Lachine
Legault Aldéric, laborer, 31 City Hall
Legault H., joiner, 10 Ste Josephine
Legault Honoré, laborer, 31 St Peter
Leger André, beer bottler, 436 St Joseph
Leger Léopold, wood merchant, 416 St Joseph
Leger Michel, River View hotel, 45 St Laurent
Léger Odilon, dry goods, 531 St Joseph
Lejour André, laborer, 18 Mortimer
Lejour Frank, carpenter, 20 City Hall
Lejour George, laborer, 29 St Peter
Lejour Louis, carpenter, 77 St Eugénie
Lepailleur Alf., of Lepailleur & Frère, 407 St Joseph
Lepailleur —, notary, 396 St Joseph
Lepailleur & Frère, dealers in groceries, wines, liquors, &c., 405 St Joseph
Lepailleur J. W., of Lepailleur & Frère, 403 St Joseph
Lemieux Olivier, laborer, 47 St Alphonse
Leroux Charles, carpenter, Lower Lachine road
Leroux Elie, laborer, Lower Lachine road
Levesque Fabien, fireman, Bridge av
Levin Bernard, of B. Levin & Co., 608 St Joseph
Lilly Richard, engineer, 83 Ste Josephine
Lizotte Arthur, tinsmith, 360 St Joseph
Lizotte Auguste, tinsmith, 16 Picher
Logan Mrs. M. A., wid Robert
Longworth Harry, wire drawer, 169 St Joseph
Lower Lachine school (R. C.), Lower Lachine road
Lower Lachine Road school, Lower Lachine road

ASPHALT Roofs, Sidewalks, Carriageways, &c.
MONTREAL ROOFING COMPANY.
TELEPHONES: BELL 130, FEDERAL 1602. P.O. BOX 909 Corner LATOUR STREET and BUSBY LANE.

Lucas Robert, com traveller, 37 City Hall
L'Union St Joseph hall, 11 College
Lussier Théodule, laborer, 23 City Hall
Lyall Peter, contractor, Upper Lachine
Macfarlane Mrs. James F., 637 St Joseph
Mackie Miss Mary, dressmaker, 261 St Joseph
MacKinnon Peter, laborer, 26 St Olivier
MacKinnon Wm. Donald, Pullman conductor, 443 St Joseph
McCabe Terence, gasmaker, r 21 Park
McConnell B. D., superintendent Montreal Water works, Lower Lachine road
McDonald George, hardware, summer res Lower Lachine road
McElligott Michael, laborer, r 31 Park
McGee Allister, polisher, 29 St André
McGee Hugh, farmer, Blue Bonnets
McGee John, farmer, Blue Bonnets
McGee Patrick, farmer, Blue Bonnets
McGowan capt Peter, 20 William
McGrath John, mate, 138 St Joseph
McKenvin Frank, clerk, 20 Corinne
McKenzie Andrew, laborer, 39 Park av
McLaurin A. P., lumber merchant, 192 St Lawrence
McMillan B., laborer, 102 St Louis
McNaughton Miss Elizabeth, 275 St Joseph
McNaughton Miss Jennie, 327 St Joseph
McNaughton W., 327 St Joseph
Macairius rev Brother, Director of Industrial and Commercial school, 30 College
Madore Alex., 37 St Joseph
Madore Joseph, grocer, 64 College
Madore Miss Catherine, 35 St Joseph
Madore Miss Julie, 35 St Joseph
Magor John, of Magor Bros. & Co., 620 St Joseph
Maison Fortin, O. E. Fortin, prop, 230 St Joseph
Major Ambroise, prop St Lawrence hotel, 157 and 159 St Joseph
Major Hormisdas, contractor, Upper Lachine
Malcolm James, confectionery, 134 St Joseph
Mallette Barnabé, sailor, 13 St Louise
Mallette Hormisdas, laborer, r 160 St Joseph
Mallette Joseph, pilot, 199 St Joseph
Mallette Joseph, laborer, 2 Descarie
Mallette Mrs. L., wid Joseph, 340 St Joseph
Marchand Désiré, laborer, 12 St Mary
Marchand Ludger, caretaker, 541 St Joseph
Marie L'Ange Gardien rev. sister, superioress of the ladies of Ste Anne Convent, St Joseph
Marier Jean Baptiste, Blue Bonnets
Marr Patrick, overseer, 269 St Joseph
Marshall Charles, storeman, 14 Corinne
Martel Frederic, laborer, Ste Aurélie
Martin A. & A., grocers, 395 St Joseph
Martin Adélard, of A. & A. Martin, 395 St Joseph
Martin Alfred, of A. & A. Martin, 391 St Joseph
Martin Chas., laborer, 271 St Joseph
Martin Mrs., wid J. B., grocery, 8 St Louis
Martin Mrs. L., wid Nicholas, 45 College
Martin Napoléon, customs clerk, 394 St Joseph
Martineau Arsène, farmer, 19 St Charles
Massid Louis, 502 St Joseph
Massie —, joiner, 53 College
Massie Robert, foreman, St Alphonse
Massie David, mason, 25 St Peter
Massie Dolphis, mason, 459 St Joseph
Meloche Alphonse, laborer, 51 College
Méloche Etienne, carter, Upper Lachine
Méloche Félix, jun., laborer, St Joseph
Méloche J. O., barber, 414 St Joseph
Méloche Moise, laborer, 526 St Joseph
Mercier Charles, joiner, 70 St Alphonse
Métayer Jean Bte., joiner, 461 St Joseph
Metayer Joseph, joiner, 55 Sackville
Metayer Louis, jun., joiner, 19 City Hall
Métras Joseph, boilermaker, 18 Ste Marie
Métras Ludger, blacksmith, 50 St Laurent
Meunier Joseph, plasterer, 67 St Josephine
Meunier Louis, plasterer, St Aurelie
Michaud Jos. E., dry goods, 370 St Joseph, h 2 St André
Mireau Ernest, laborer, St Joseph
Mireault Camille, laborer, 130 St Louis
Model School, Lachine, R. M. Smith, principal, 59 St Laurent
Moffatt Adrien, house painter, off College
Moffatt Robert, machinist, 52 Phœnix av
Moffatt Wm., machinist, 77 College
Mohan Patrick, laborer, 10 William
Monette Antoine, farmer, Blue Bonnets
Monette Jérémie, farmer, Blue Bonnets
Monevus Frank, wire drawer, r 53 Park
Montreal Car Wheel Co., Thos. J. Drummond, manager, 52 St Joseph
Moodie Wm., of Moodie, Graham & Co.
Moore Charles, wire rope maker, 23 St Louis
Moore Edward, farmer, Lower Lachine road
Moore James, watchman, 53 Park av
Moore Walter, laborer, 73 Park av
Morphy Arthur G., M.D., physician and surgeon, 331 St Joseph
Morris Richard, laborer, 7 St Charles
Muir Robert, farmer, Upper Lachine road
Murphy Mrs. E., wid F., 8 Phœnix av
Murphy William, foreman, 335 St Joseph
Murray Edward, laborer, Canal
Murray Henry, laborer, 79 College
Mussen Wm. Whitehead, with Thomas Mussen, Broadway av
Nagle John, boom master, 136 St Joseph
Napper John, laborer, Lower Lachine road
Neil William, farmer, Lower Lachine road
Neveu Paul, of Belanger & Neveu, 190 St Joseph
Newman J. W., farmer, Lower Lachine road
Nichols Eug., director D. B. Co., 45 Dominion av
Norval James, Lower Lachine road
Noviciat des Sœurs St Anne, sister Marie Armand, directress; rev. J. Laporte, chaplain, St Joseph
Noviciate of the rev Fathers Oblats, rev Father Boisramé, superior, Lower Lachine road
O'Flaherty John, agent new main line station G.T.R., resides in station
Old Lake View House, William Harvey, prop St Joseph, Upper Lachine
O'Neil Arthur, steam fitter, 68 Bridge av
O'Neil Mrs. E., wid John, 16 St Eugénie
Ogilvie Archibald B., 14 Mortimer
Otten Jack, laborer, 19 St Peter
Ouellette Alphonse, clerk, 460 St Joseph
Ouellette Bruno, laborer, Lower Lachine road
Ouellette E. H., music teacher, 464 St Joseph
Ouellette Edouard, pilot, 397 St Joseph
Ouellette Guillaume, groceries and liquors, 184 St Joseph
Ouellette Jos., laborer, Lower Lachine road
Ouellette Mrs. Elmire, wid Antoine, Lower Lachine road

H. RICHARDSON RICHARDS,
OFFICE, 69 TEMPLE BUILDING, 185 ST. JAMES ST., MONTREAL.
REAL ESTATE, LOANS, &c.

PAGE A. T., art metal worker, 55 Phœnix av
Pagé Constantine, wire drawer, 46 St Laurent
Pagess Pierre, laborer, Lower Lachine road
Palement Joseph, laborer, 82 St Arthur
Paré Adhémar, customs clerk, 420 St Joseph
Paré Arthur, blacksmith, 180 St Joseph
Paré François, carpenter, 248 St Joseph
Paré J. Alphonse, general store, 444 St Joseph
Paré Louis, jun., 18 St Eugenie
Paré major Louis, collector canal office, 178 St Joseph
Paré Mrs. E., wid François, r 464 St Joseph
Paré Nap., clerk, 235 St Joseph
Parent Alphonse, laborer, Blue Bonnets
Parent Antoine, farmer, Blue Bonnets
Park Bros., farmers, 216 St Joseph
Park Miss Catherine P., telegraph operator, St Joseph
Park T. P., of Park Bros., 216 St Joseph
Park W. R., of Park Bros., 216 St Joseph
Parker John, farmer, Lower Lachine road
Paxton Sam., clerk G.T.R., 328 St Joseph
Pelletier Napoléon, laborer, r 12 St Louis
Penniston Charles W., farmer, Lower Lachine road
Penniston Francis H., farmer, Lower Lachine road
Penniston S. P., farmer, Lower Lachine road
Pensionnat de Villa Anna, sister Marie Joseph du Sacré Cœur, local superioress; rev J. Laporte, chaplain, St Joseph
Perrault Arthur, laborer, r 13 Phœnix av
Perrault Jacques, butcher, 341 St Joseph
Perry A., bookkeeper, Lachine
Peterson Peter Charles, maltster, 486 St Joseph
Phillips E. W. H., notary, 595 St Joseph
Phillips Miss Frances, 602 St Joseph
Phillips Wm. A., notary, 595 St Joseph
Picard Antoine, laborer, 14 St Marie
Picard Ephrem, bridgeman, 421 St Joseph
Picard Firmin, choir leader, 458 St Joseph
Picard Jean Bte., captain, 427 St Joseph
Picard Omer, joiner, 34 Mortimer
Picard Toussaint, pilot, 16 Mortimer
Picard Victor, farmer, Upper Lachine road
PICHÉ REV NAZAIRE R., Catholic presbytery, St Joseph
Pigeon L., of Louis Pigeon & Co, 165 St Joseph
Pigeon Louis, & Co., butchers, 167 St Joseph
Pigeon Louis B., ex-mayor, wood dealer, 225 St Joseph
Pigeon O., carpenter, Blue Bonnets
Pilon Alfred A., laborer, St Aurelie
Pilon Eustache, shoemaker, 283 St Joseph
Pilon Louis, joiner, r 53 William
Pilon Marcelin, farmer, Upper Lachine
Pitre Alphonse, painter, 51 William
Poirier Cam. H., bailiff, collector and agent for New York Life Assurance Co. and Rimouski Fire Insurance Co., 62 College
Poirier Jean Bte., carriagemaker, 239 St Joseph
Poitras Félix, butcher, 476 St Joseph, h 463 do
Poitras Mrs. Philomène, wid J. Bte., 13 College
Police station, Napoléon Robert, chief police, 1 City Hall
Poline George, laborer, 48 St Laurent
Pomfret Nathan, laborer, r 5 St Charles
Portelance Laurent, sen., laborer, r 455 St Joseph
Portelance Thos., laborer, r 455 St Joseph
Post office, Fabien Caisse, postmaster, 369 St Joseph
Post Office, Blue Bonnets, Wilfrid Doré, postmaster
Poustie James, councillor, Upper Lachine road
Power Thos., wire drawer, 57 Park
Presseau Joseph, carpenter, 8 Ste Joséphine
Presseau Mathias, laborer, 10 St Alphonse
Presseau Misaël, laborer, 10 St Alphonse
Priest Levy, stationer, Blue Bonnets
Primeau Louis, blacksmith, 25 Olivier
Prosser James, watchman, 17 St Charles
Quesnel Amédée, Upper Lachine
Quesnel Avila, accountant, Upper Lachine
Quesnel Joseph, Upper Lachine road
Quesnel L. Amédée, farmer, Upper Lachine road
Quesnel Philias, laborer, 34 St Pierre
Rabeau Hormisdas, pilot, 27 College
Radford F. W., of McLachlan Bros. & Co., Upper Lachine
Rae & Donnelly, gen store, 242 St Joseph
Ralph Chs., brakeman, 299 St Joseph
Ranger François Xavier, laborer, 98 St Louis
Ranger Mrs. M., wid Luc, 23 St Charles
Rathwell Andrew, laborer, 32 St Charles
Rathwell John, asst bookkeeper, 488 St Joseph
Rathwell Robert, cooper, 490 St Joseph
Rattelade J. Bte., laborer, Blue Bonnets
Rawlings E., 644 St Joseph
Redburn Samuel, laborer, 114 St Louis
Redfern Illenworth, accountant, 329 St Joseph
Richards G. J., of Fulton & Richards, Upper Lachine road
Richer Charles, jun., laborer, 18 St Charles
Richer Damase, carter, St Joseph
Richer Honoré, foreman, 3 St Louise
Richer Jean Bte., shoemaker, 224 St Joseph
Richer Magloire, driver, Guy av
Richer Moïse, laborer, 16 St Louise
Richer Moïse, laborer, 148 St Louis
Richer Nazaire, saddler, 33 St Peter
Riley Wm., lunch room and agent Dominion Steam laundry, 222 St Joseph cor Park
River View hotel, Michel Leger, prop, 47 St Laurent
ROBERT A. V, accountant, agent and collector, 468 St Joseph
Robert Alex., farmer, Lower Lachine road
Robert André, farmer, Lower Lachine road
Robert Ferdinand, tinsmith and plumber, 348 St Joseph
ROBERT HORMISDAS, secretary-treasurer Corporation Town of Lachine and Parish, St Joseph
Robert Marcel, trader, 319 St Joseph
Robert Michel, wire drawer, Guy av
Robert Mrs. Délima, wid Venance, 11 St Pierre
Robert Napoleon, policeman, r 347 St Joseph
Robert Narcisse, carter, 275 St Joseph
Robert O. P., gen store, 367 and 368 St Joseph
Robineau Mrs. M., wid François, grocery, 47 College
Rochon Benjamin, plaster, 50 St Alphonse
Rogers Samuel, 29 City Hall
Rollin David, laborer, 10 Corinne
Ronderman Chas., furrier, Broadway av
Rose Alonzo, iron layer Dominion Bridge Co., 193 Dominion av
Roselle Joseph, 318 St Joseph
Ross Alexander, foreman Dominion Bridge Co., 167 Dominion av

GALVANIZED IRON CORNICES Montreal Roofing Coy.,
Telephones: Bell 130, Federal 1602. P.O. Box 369. Cor. LATOUR STREET and BUSBY LANE.

Ross rev Charles, B.D., pastor St Andrew's church, 326 St Joseph
Ross-Ross Donald, sec.-treas. Montreal Telegraph Co., Lower Lachine road
Rouleau Jean Bte., mason, r 455 St Joseph
Rousome William, laborer, 33 Park
Routh J. H., Upper Lachine
Roy Joseph, founder, 130 St Louis
Roy dit Portelance Laurent, laborer, 8 St Charles
Roy Mrs. Aulain, wid Joseph, 130 St Louis
Royston George, contractor, 188 St Joseph
Ryde Wm. O., manager, 538 St Joseph
Salley Edward, farmer, Lower Lachine road
Salley Peter, farmer, Lower Lachine road
Sarabournet Emile, machinist, 11 St Pierre
Sauriol Honoré, blacksmith, 73 Bridge av
Sauvé Alfred, laborer, Descarie
Sauvé Alfred, shoemaker, 473 St Joseph
Scavo Angelo, wire worker, 1 St Marie
Schwob Moise, of Schwob Bros., Upper Lachine
Senecal Theodule, carriagemaker, 586 St Joseph
Serré Godfroi, tinsmith, Guy av
Shackell Samuel, freight accountant G.T.R., 3 Boyer's cottages, 588 St Joseph
Shackell W. A., insurance clerk, 588 St Joseph
Shannon W. S., organist St Andrew's church, Brewster av
Shiells Robert, farmer, Lower Lachine road
Shonfeld P. Thos., Blue Bonnets
Sickini George, laborer, 52 City Hall
Sickini Ls., blacksmith, 10 City Hall
Sigouin J., laborer, 281 St Joseph
Silverman S., of Silverman, Boulter & Co, Upper Lachine
Sims Joseph, laborer, 484 St Joseph
Sinclair Charles Henry, timekeeper, Canal
Skeats Henry, section foreman G.T.R., 45 William
Small Alfred, of E. A. Small & Co., 579 St Joseph
Smart Julius, confectioner, 70 College
Smith Charles, gardener, 24 Corinne
Smith & Duncan, grocers, 426 St Joseph
Smith Mrs. E. J., wid E., 57 William
Smith N. C., of Smith & Duncan, 428 St Joseph
Smith Peter, engineer, 47 St Eugène
Smith R. M., teacher model school, Lower Lachine road
Smith Robert, gardener, 43 William
Smith Thos. John, laborer, 259 St Joseph
Snider Alex., engineer, Blue Bonnets
Sommerville Alex., farmer, Lower Lachine road
Sureau Joseph, laborer, 4 St Charles
St Amour François, mason, 2 Descarie
St Andrew's church, Presbyterian, rev Charles Ross, B.D., pastor, 526 St Joseph
St Aubin Jean, painter, 30 Corinne
St Denis Frs. Xavier, laborer, St Aurelie
St Denis Frs. Xavier, pilot, 146 St Louis
St Denis Gédéon, laborer, 20 Olivier
St Denis Mrs. Joséphine, wid Ephrem, convent station agent, Railroad track
St Denis Napoléon, blacksmith, 17 Olivier
St Denis S. J., of Stephen St Denis & Co., 424 St Joseph
St Denis Stephen, of Stephen St Denis & Co., 424 St Joseph
St Denis Stephen, & Co., lumber merchants and forwarders, 424 St Joseph
St Germain Alfred, machinist, 37 College
St Germain Joseph, laborer, 31 College
St Germain Octave, laborer, 85 College
St Germain Théophile, laborer, 29 College
St Lawrence hotel, Ambroise Major, prop, 159 St Joseph
St Louis Louis, pilot, 75 College
St Maurice dit Desjorges Aldéric, carpenter, 8 Corinne
St Onge Etienne, captain, 6 Mortimer
ST ONGE GABRIEL, boat builder, 373 St Joseph next to Post office
St Onge Gabriel, ship carpenter, 25 City hall
St Onge Pierre, tollkeeper, Upper Lachine
St Paul's church, Church of England, Union av
St Stephen's church, Church of England, rev. R. Hewton, M.A., rector, off St Joseph
St Stephen's Hall, St Joseph
Stetham W. J., com merchant, Brewster av
Stewart C., clerk
Stewart James Henry, auctioneer, 610 St Joseph
Stewart Mrs. Ann, wid James, 610 St Joseph
Stonehouse Jos., sailmaker, 118 St Louis
Strathy Edward W., investment broker and sec.-treas. Montreal Safe Deposit Co., 578 St Joseph
Taillefer Isaie, farmer, 5 Descarie
Taylor —, laborer, 494 St Joseph
Taylor James, Lower Lachine road
Taylor John, gen storekeeper G.T.R., Upper Lachine road
Taylor Wm., fitter, 173 St Joseph
Tellier Adélard, joiner, St Joseph
Terriault Francis, mason, 12 St Peter
Tétreault Narcisse, engineer, 17 St Eugenie
Théoret Aldéric, grocer, 88 St Louis
Thérien A., painter, 11 Mortimer
Thessereault Alfred, foreman, Broadway
Thessereault Arthur, inspector and chief of Fire Brigade, 12 City Hall
Thessereault Charles, foreman, Broadway av
Thessereault Jean Baptiste, joiner, 26 City Hall
Thibault Alex., agent Rockfield, Blue Bonnets
Thibert Pierre, saddler, off St Eugénie
Thivierge Louis, moulder, 253 St Joseph
Thorneloe Ralph C., bookkeeper, 46 Phœnix av
Thorneloe Walter, bookkeeper, 53 Phœnix av
Todd Naylor W. A., clerk C. P. R., 593 St Joseph
Tomlin Thos., timekeeper, 40 St Laurent
Tondreau Pierre, mason, 7 St Louis
Towers W. C., of Matthews, Towers & Co., 594 St Joseph
Tranter Thomas, engineer, 10 St Louis
Tremblay Jean Bte., laborer, 6 St Louis
Trenholme Ls., dairyman, Blue Bonnets
Trepanier E., joiner, 17 St Charles
Troutbeck George, bookkeeper, 23 Mortimer
Trudel Ephraim, laborer, 22 St Alphonse
Tuck Henry, foreman, end of St Charles across the track
Upper and Lower Lachine G.T.R. station, John O'Flaherty, agent
Vail F. E., horse dealer, Blue Bonnets
Vaillancourt Joseph, carpenter, 13 Phœnix av
Valois Esdras, laborer, r 10 Descarie
Valois Pierre A., M.D., 346 St Joseph
Valois Ulric, laborer, 17 Olivier
Van Bibber Mrs. Margaret, wid H. P., Upper Lachine
Vannier Cléophas, laborer, Blue Bonnets
Viau Eugène, carpenter, 1 Piché
Viau François, laborer, 23 Olivier

PHŒNIX FIRE INSURANCE CO. OF HARTFORD.

Head Office, Canada Branch, **114 St. James St. Montreal.,** *GERALD E. HART, General Manager.*

Viau J. Bte., carpenter, Piché cor College
Viau Onésime, grocer, 257 St Joseph
Viau Urgèle, lockman, 423 St Joseph
Wall Patrick, machinist, 67 City Hall
Wallace George, coachman, 206 St Joseph
Walsh Anthony, laborer, 58 Park av
Watmough John, wire drawer, 73 Park av
Watson Wm., foreman, 92 St Louis
Weber Karl, of L. Gnaedinger, Son & Co., 619 St Joseph
Weir George, bookkeeper, 38 Ste Joséphine
Wesleyan Methodist church, St Joseph
Westlake Thomas, laborer, 31 St Charles
Whalan Wm., laborer, 85 St Aurelie
Whelehan John, laborer, 156 St Joseph
Whelehan Simon, laborer, 25 Park av
White George, engineer, h 275 St Joseph
White John O., laborer, 22 St Peter
White Thos., engineer, 552 St Joseph
Wigfield James, blacksmith, 65 College
Wilson Archibald, clerk, 69 College
Willgress J. O., bank of Montreal, 56 St Laurent
Willgress Miss Julia B., 54 St Laurent
Williams Albert, machinist, 71 Park av
Williams H. Thos., switchman C. P. R., Blue Bonnets
Wiltshire Walter, laborer, 9 Descarie
Windsor hotel, J. C. Blondin, prop, 412 St Joseph
Winnen Peter, blacksmith, 299 St Joseph
Woodward William, machinist, 10 Piché
Wynnes John, butcher, 417 St Joseph, h 415 do
Wynnes Mrs. Jane May, wid John, 415 St Joseph
Yorke George Edward, laborer, 64 Sackville
Young Franklin V., engineer, Blue Bonnets
Young James, cooper, 550 St Joseph
Zakrzewski Stanislas, laborer, Blue Bonnets

LAPRAIRIE.

An extensive municipal village and parish of the south shore of the River St. Lawrence, between the Lachine rapids and Victoria bridge, district of Montreal, seigniory and county of the same name. Incorporated March 30, 1846. The parish was erected on the 17th November, 1870. A market is open every day. An aqueduct is constructed. The first railway in British North America was constructed from here to St. Johns in 1836. It was first worked with horses, afterwards by steam, but was discontinued, and the rails taken up a number of years ago. A steamboat maintains regular communication between Montreal and Laprairie. A branch of the Grand Trunk Railway, starting at Fort Covington, in the State of New York, to reach the Victoria bridge, now runs twice a day in close proximity to the village, with a good station and depot, and contributes materially to the future development of the locality, which is considered a very healthy and pleasant summer place. There is also a fire station, thoroughly supplied with new fire apparatus, such as a fire engine and hook and ladders. Fishing and hunting is also largely practised. A new billiard room has been organized. A permanent wharf has been erected, and will be much improved during the present summer. A new channel is also partly made up. The aqueduct is now giving a very good service to the village, and the work of putting up pipes is being done very rapidly in the different streets. The pressure of water in case of fire is also very powerful, as the water is drawn by steam and air pressure, which brings it at a distance of 1,350 feet, from the St. Lawrence river. The premiums upon insurances have also been greatly reduced on account of the recent ameliorations to the fire system apparatus. Great North-Western Telegraph Company has an office here. Distant from Montreal, 9 miles, fare 15 cts.; from St. Johns 18 miles. Mail daily. Population of village about 1,800; of parish 2,200.

MUNICIPALITY OF THE VILLAGE OF LAPRAIRIE.

Mayor—T. A. Brisson, M.D.
Councillors—Dr. T. A. Brisson, Pierre Dumouchel, Siméon Patenaude, Jos. Pierre Charest, J. Bte. Normandin and Herménégilde Sicotte.
Secretary-Treasurer—A. J. A. Roberge.
Town Hall—St Ignace st.

MUNICIPALITY OF THE PARISH OF LAPRAIRIE.

Mayor—Casimir Brossard,
Councillors—Télesphore Moquin, Alexis Surprenant, Alphonse Brosseau, Edmond Barbeau, Napoléon Lussier and Ludger Gagnon.
Secretary-Treasurer—A. J. A. Roberge, St Ignace st.

MUNICIPALITY OF THE COUNTY OF LAPRAIRIE.

T. A. Brisson, warden and mayor of the Village of Laprairie; Cassimir Brossard, mayor of the Parish of Laprairie; Dosithée Robert, mayor of the Parish of St Philippe; Joseph Poissant, mayor of the Parish of St Jacques-Le-Mineur; Bernard Hébert, fils, mayor of the Parish of St Contant; Arthur Gibeault, mayor of the Parish of St Isidore; A. J. A. Roberge, secretary-treasurer, St Ignace st
School municipality of the Village of Laprairie, rev Florent Bourgeault, president; Commissioners: Jacques Bourdon, Olivier Lefebvre, Jean Bte. Bissaillon, J. Bte. Charron; A. J. A. Roberge, secretary-treasurer, St Ignace st
School municipality of the Parish of Laprairie, Michel Mailloux, president; Louis Grondin, secretary-treasurer, St Ignace st
Academy of Laprairie, des Frères de l'Instruction Chrétienne, Brother Antoine, director, cor St François Xavier and St Ignace
Achain David, laborer, Ste Marie
Allard Louis, valuator, Credit Foncier, St Ignace
Asylum of the Sisters of La Providence, rev sister Marie Victoire, superioress, St François Xavier
Aubry Alexis, wood dealer, 3 St Lambert
Audet Adolphe, sexton R.C. church, St Joseph
Audet Elphège, clerk, St Joseph
Audet Emilien, clerk, Old St John's road
Audet Isaac, laborer, Old St John's road
Audet J. Bte., sexton R. C. church, St Joseph

CEMENT ROOFING
MONTREAL ROOFING CO.,
Cor. LATOUR ST. & BUSBY LANE.
Telephones: Bell 130, Federal 1602. P. O. Box 908

Audet J. Bte., laborer, L'Ange Gardien
Barbeau Edmond, trader, St Lambert
Barbeau Henri, manager Savings Bank of Montreal, St George
Barbeau Joseph, carriagemaker, St Ignace
Barbeau Jos., trader, St François Xavier
Barbeau Miss Rosalie, seamstress, St Jacques
Barbeau Victor, farmer, St John's road
Bariteau Mrs. Mathilde, wid Thomas, Old St John's road
Barrette Basile, trader, L'Ange Gardien
Beaulieu Mrs. L., wid Joseph, Old St John's road
Beauvais Arthur, of Roch Beauvais & Frère, St Lambert
Beauvais François Xavier, grocer, St Joseph
Beauvais Isidore, joiner, St Louis
Beauvais Joseph, ploughmaker, St Joseph
Beauvais Ludger, grocery and hardware, Old St John's road
Beauvais Roch & Frère, carriagemakers, St Lambert
Beauvais Roch, of Roch Beauvais & Frère, St Lambert
Beauvais Siméon, shoemaker, Old St John's road
Bisaillon Bernard, carpenter, St Ignace
Bisaillon J. Bte., deputy registrar, St Ignace
Bisaillon Miss Delphine, L'Ange Gardien
Bisaillon Miss L., L'Ange Gardien
Bonneterre Edmond, tinsmith, Ste Marie
Bonneterre Hertel, clerk, St Ignace
Bonneterre Mrs. M., wid Paul, St Ignace
Bourassa Aimé, farmer, St John's road
Bourassa capt Toussaint, trader, L'Ange Gardien
Bourassa Gustave, prop Bourassa hotel, Old St John's road
Bourassa Hippolyte, farmer, St John's road
Bourassa hotel, Gustave Bourassa, prop Old St John's road
Bourassa Mrs. Florence, wid J. Bte., St Joseph
Bourassa Mrs. Sophie, wid Romuald, St Jacques
Bourdeau Louis, farmer, St George
Bourdeau Louis, sen., Old St John's road
Bourdeau Louis, St John's road
Bourdeau Magloire, laborer, St Jacques
Bourdeau Noël, farmer, St George
Bourdon Arsène, saddler, Old St John's road
Bourdon François X., carpenter, St Jacques
Bourdon Jacques, saddler, Ste Marie, h St François Xavier
Bourdon Pierre, joiner, St Louis
BOURGEAULT REV. FLORENT, curate R. C church, L'Ange Gardien
Boutin Jos., St Joseph
Boyer Arthur, laborer, St Louis
Boyer J. Bte., jun., joiner, St George
Boyer J. Bte., sen, St George
Boyer Siméon, farmer, St John's road
Boyer Théophile, St Louis
Brisson A, M. D, L'Ange Gardien
Brisson Joseph, blacksmith, Ste Marie
Brisson T. A, M.D. and mayor
British America Assurance Co., Julien Brosseau, agent, Ste Marie
Brossard Mrs. Amable, farmer, St John's road
Brossard Auguste, farmer, St John's road
Brossard Henri, dealer in dry goods, groceries, hardware and grain produce, Ste Marie
Brossard J. Bte. J., M.D., L'Ange Gardien
Brossard Julien, St François Xavier
Brossard Louis, Old St John's road
Brossard Miss Nathalie, Old St John's road
Brossard Miss Sophie, Old St John's road
Brossard Nar., St John's road
Brosseau Alex., farmer, South Shore road
Brosseau Benj., farmer, St John's road
Brosseau Henri, tailor, St Ignace
BROSSEAU LIEUT.-COL. JULIEN, lumber merchant and insurance agent, Ste Marie
Brosseau Louis, farmer, St John's road
Brosseau Louis, laborer, St Jacques
Brosseau Vital, farmer, St John's road
Brosseau William, St Ignace
Bruneau Mrs. Amelie, wid Ed., L'Ange Gardien
Cardinal Ed., sen., carter, L'Ange Gardien
Cardinal Edouard, jun., trader, L'Ange Gardien
Carle Jacques, laborer, St Jacques
Carle Jacques, jun., laborer, St Ignace
Carmel Arsène, laborer, St Elizabeth
Carrière Mrs. J., wid Nap., St Lambert
CHARLEBOIS ALPHONSE ALFRED, dealer in dry goods, groceries, hardware and grain produce, Ste Marie and St François Xavier, h Ste Marie
Charlebois Mrs. Elmire, wid L.B.A., St Ignace
Charrest Jos., blacksmith, St Jacques
Charron J. Bte., farmer, St John's road
Charron Louis, hotel, St Lambert
Chrétien François, mason, St Louis
Chrétien Napoléon, carter, St Louis
CHURCH OF THE NATIVITY OF NOTRE DAME DE LAPRAIRIE DE LA MADELEINE, rev Florent Bourgeault, curate; rev Jos. Blais, vicar, L'Ange Gardien
Ciduleau Hormisdas, laborer, Old St John's road
CITIZENS' INSURANCE CO., Julien Brosseau, agent, Ste Marie
COMMERCIAL UNION ASSURANCE CO. OF LONDON, Julien Brosseau, agent, Ste Marie
Corporation of Laprairie, T. A. Brisson, M.D., mayor; A. J. A. Roberge, sec. tres., Town Hall St Ignace
Club de Biliard de Laprairie, capt. T. Bourassa, president; J. B. J. Brossard, treasurer; Henri Brossard, secretary, St Jacques
Convent of Notre Dame des Sept Douleurs, rev sister Marie Victoire, superioress, St François Xavier cor du Port
Convent of the Congregational Nuns, rev sister St Maximin, superioress, L'Ange Gardien
County Registry office, J. B. Varin, N.P., registrar; J. Bte. Bisaillon, deputy, St Ignace
Couture Joseph, laborer, St Ignace
Crompe Louis, clerk Montreal hotel, Old St John's road
Cusson Denis, carter, St John's road
Dalaire Edmond, painter, Old St John's road
Défayette Frs., laborer, St Jacques
Défayette Octave, blacksmith, St Joseph
Demers Edouard, carter, St Ignace
Demers François Xavier, baker, St George
Demers J. Bte., farmer, St John's road
Demers Joseph, laborer, St George
Demers Joseph, laborer, St Ignace
Demers Mrs., wid Elzéar, Old St John's road
Demers Pierre, farmer, St John's road
Demers Pierre, proprietor Laprairie Water works, St Ignace
Deniger Miss Philomène, Ste Clothilde

JAMES M. AIRD, Bread Delivered Anywhere In City
And Outlying Municipalities,
Tels.: Bell, 1340 and 9013. Fed., 803.

Deniger Mrs. A., Ste Clothilde
Denonville Mrs. Précile, wid J. Bte., St Jacques
Desaulniers Avila, merchant, St Ignace
Desbois Mrs. Narcisse, St Ursule
Deschatelets David, baker, St Ignace
Donais François, basket maker, St Suzanne
Donais Léon, laborer, St Henri
Dorais Nap., painter, St Louis
Doré J Bte., St Ignace
Doré Joseph, blacksmith, St Ignace
Doré S., St Louis
Dubois Mrs., wid France, St Ignace
Dufort Joseph, cooper, St Ignace
Dumouchel Pierre, bookkeeper, St Ursule
Dupré Charles, tailor, Ste Marie
Duquette Samuel, laborer, St Louis
Duranceau Joseph, tinsmith, Ste Marie
Duranceau Mrs. R. D., wid Alph., Ste Marie
Dussault Hippolyte, shoemaker, St Ignace
Emond Damase, carter, St Paul
Emond Joseph, carter, St Henri
Euphrasin rev Frère R. F., maître des Novices des Frères de l'Instruction Chrétienne
Faford C., butcher, L'Ange Gardien
Faille Alex., mason, Ste Clothilde
Faille Mrs. Mary, wid Chas., Ste Clothilde
Faille Sifroi, jun., butcher, L'Ange Gardien
Faille Sifroi, sen., butcher, L'Ange Gardien
Faille Zénophile, saddler, St Ignace
Favreau Edouard, laborer, St George
Fire station, J. B. Bisaillon, sec, Ste Marie cor St Joseph
Forest Jos. B., notary, L'Ange Gardien
Forgue Joseph, carpenter, St Joseph
Foucrault Alphonse, laborer, Old St John's road
Foucrault Domina, farmer, St John's road
Fournier Alphonse, laborer, St Charles
Gadoua Antoine, laborer, Ste Ursule
Gadoua Miss Clothilde, Ste Ursule
Gagnon Alexandre, farmer, St John's road
Gagnon Alexandre, Fontarabie rank
Gibeau Joseph, laborer, St George
Gibeau Jos., laborer, St John's road
Girard P. J., laborer, St John's road
Goyette Miss Mathilde, St George
Grand Trunk Railway station and depot, John Lang, station agent
Gravel Damien, bread driver, Ste Clothilde
Gravel François, jun., farmer, Old St John's road
Grégoire A. D., watchmaker and jeweller, Ste Marie
GRONDIN LOUIS, J.P., postmaster, St Ignace
Grondin Miss, agent for the Great North-Western Telegraph Co., St Ignace
Guérin Louis, laborer, Ste Clothilde
Guérin Miss Adéline, dressmaker, St John's road
Hain François, laborer, St Louis
Hain Napoléon, carter, St Louis
Hébert Ambroise, baker, St Ignace
Hébert Edouard, farmer, St John's road
Laflamme Gilbert, laborer, St George
Lalumière Antoine, sailor, St Lambert
Lalumière Jos., horseshoer, St Ignace
Lalumière Louis, laborer, St Ignace
Lamarre Ambroise, laborer, St George
Lamarre Edouard, carter, St Henri
Lamarre François Xavier, laborer, St Elizabeth
Lamarre Victor, barber, Ste Marie
Lanctôt Philéas, advocate, St François Xavier
Lanctot Wilfred, clerk, Ste Clothilde
Lang John, station agent G.T.R.
Laplante Moise, laborer, St George
Laprairie Billiard club, T. Bourassa, president, St Jacques
Laprairie Noviciat et Pensionat des Frères de L'Instruction Chrétienne, rev Frère Ulysse, directeur, principal; rev Frère R. F. Stanislas, procureur; rev Frère Euphrosin, maître des novices et 5 autres frères, St Jean Baptiste
Laprairie Post office, Louis Grondin, postmaster, St Ignace
Laprairie Turnpike Road Co., J. Brosseau, manager, Ste Marie
Laprairie Water works, capt Pierre Demers, proprietor, St Ignace
Lavoie Victor, shoemaker, St Lambert
Lebert Alfred laborer, Old St Jacques
Lebert David, clerk, St Lambert
Lebert Frs. X., grain dealer, St Jacques
Lefebvre Alfred, basket maker, St Suzanne
Lefebvre Amable, master carter, St Jacques
Lefebvre Charles Aug., wool, card, saw and grist mills, St Henri, h St Joseph
Lefebvre Edmond, com traveller, St François Xavier
Lefebvre Edmond, laborer, St Charles
Lefebvre Frs. X., Ste Marie
Lefebvre Joseph, St Jacques
Lefebvre Maxime, hotelkeeper, St George
Lefebvre Mrs. D., wid Louis, St Joseph
Lefebvre Octave, laborer, St George
Lefebvre Olivier, carpenter, St Jacques
Lefebvre Olivier, farmer, St George
Lefort Zénophile, laborer, St Jacques
Leith Benj., carter, St George
Leith Thomas, carpenter, St George
Lepage Madore, Ste Marie
Literary society, Toussaint Bourassa, president; S. Faillé, jun., secretary-treasurer, Ste Marie
Liverpool & London & Globe Insurance Co., Julien Brosseau, agent, Ste Marie
Longtin Julien, laborer, St George
LONGTIN SIMEON ABRAHAM, M.D., physician and surgeon, L'Ange Gardien
Lussier Alphonse, butcher, St Lambert
Lussier C., laborer, St George
Lussier J. Bte., St George
McNeil Edward, St Ignace
McNeil Henry, caretaker, St Joseph
Maher Mrs. A., wid Upton M., milliner, Ste Marie
Malo Hubert, blacksmith, Old St John's road
Marion George, laborer, Ste Clothilde
Martin Alexandre, storeman, St Elizabeth
Martin Alfred, laborer, St Henri
Martin Domina, Hotel Richelieu, Ste Marie
Martin Pierre, St Ignace
Menard Henry, clerk,
Ménard Joseph, butcher, L'Ange Gardien
Ménard Ludger, carter, L'Ange Gardien
Michaud Antoine, laborer, St George
MONTREAL, DOMINION AND GREAT NORTH-WESTERN TELEGRAPH CO., Miss Joséphine Grondin, operator, Ste Marie
MONTREAL HOTEL, Léandre Robert, proprietor, Old St John's road
Moquin Mrs. F., wid Narcisse, St Ignace
Moussette Joseph, pilot, St John's road
Moussette Médard, pilot, St Ignace

ROOFS REPAIRED
MONTREAL ROOFING COMPANY,
Corner LATOUR ST. and BUSBY LANE.
Telephones: Bell 13[illegible]. Federal 16[illegible]. P.O. Box [illegible].

Moussette Mrs. Domithilde, wid Joseph, St John's road
Normandin Henri, farmer, Old St John's road
Normandin J. B., farmer, St John's road
Normandin J. Bte., jun., butcher, St Ignace
Northern Assurance Co, J. Brosseau, agent, Ste Marie
Noviciat des Frères de l'Instruction Chrétienne, St Jean Baptiste
Paquette Mrs. Alphonsine, wid Cyrille, Old St John's road
Paradis Alphonse, carpenter, St George
Paradis R., laborer, St Ignace
Patenaude Joseph, cabinetmaker, St Louis
Patenaude Mrs. Siméon, dressmaker, St Joseph
Perier Alex., farmer, St John's road
Perras Arthur, laborer, L'Ange Gardien
Perras C., Laprairie hotel, St Joseph cor Ste Marie
Perras Gédéon, farmer, St John's road
Perras Jacques, carpenter, Ste Clothilde
Perras Joseph, St Lambert
Perrier Octave, farmer, St John's road
Perron Alfred, basket maker, Ste Suzanne
Perry rev T. C., M. A, Presbyterian, St George
Phillips Mrs. Cath., wid Richard, St George
Plante Louis, bds Asylum of the Sisters of La Providence, St François Xavier
Post Office, Louis Grondin, postmaster; Miss Joséphine Grondin, assistant, St Ignace
Potvin Octave, carter, Old St John's road
Poupart Octave, laborer, St Joseph
Presbyterian church, rev R. P. Duclos, pastor, St John's road
Prudhomme Hormidas, school inspector, secretary school commissioners of the Parish, St Constant
QUEEN INSURANCE CO. OF LIVERPOOL AND LONDON, Julien Brosseau, agt, Ste Marie
Quintal Théophile, mason, Old St John's road
Racine Dolphis, farmer, St John's road
Racine Ludger, farmer, St John's road
Racine Louis, waggonmaker, St Joseph
Racine Mrs. E., wid Jean Bte., St Ignace
Richelieu & Ontario Navigation Co., Julien Chabot, general manager; Alex. Milloy, traffic manager
Richelieu hotel, Domina Martin, prop, Ste Marie
Rielle Mrs. Isaac, St Jacques
Rielle Pierre, St Ignace
ROBERGE A. J. A., notary, commissioner Superior court, secretary-treasurer of the municipalities of the village and of the parish of Laprairie, of the county of Laprairie, and of the school commissioners of the village of Laprairie, clerk of the Court, and clerk of the Peace, and revising officer for the county of Laprairie, office St Ignace, h St Jacques
Robert Joseph, prop Robert's house, Old St John's road
ROBERT LEANDRE, proprietor Montreal hotel, Old St John's road
Robidoux Adolphe, trader, St Ignace
Robidoux Jos., jun., clerk, St Henri
Robidoux Léo., laborer, St Paul
Robidoux Mrs. E., wid Antoine, St Louis
Robidoux Victor, laborer, St George
Roy Louis, laborer, St George
Roy Ludger, laborer, St George
Roy Mrs. P., wid Pierre, St George
Royal Canadian Insurance Co., J. Brosseau, agent, Ste Marie
Sicotte Adolphe, stonecutter, St Charles
Sicotte Herménégilde, baker, St John's road
St Luke's church, Church of England, rev Wm. Dart, pastor, St Paul
Stafford William, insurance broker, Old St John's road
Stanislas rev Frère Joseph, procureur Noviciat et Pensionat des Frères de L'Instruction Chrétienne
Surprenant Jos., laborer, St Charles
Surprenant Moise, blacksmith, St Lambert
Surprenant Mrs., St Ignace
Surprenant Mrs. J., wid Alphonse, Ste Clothilde
Sylvestre capt. J. H. A., of Sylvestre & Son, L'Ange Gardien
Sylvestre Chas., gardener, St Joseph
Sylvestre Félix, gardener, St John's road
Sylvestre H., & Fils, hardware, oil and paints, cor L'Ange Gardien and St Marie
Sylvestre Hyacinthe, of Sylvestre & Son, cor Ste Marie and L'Ange Gardien
Sylvestre Magloire, Ste Marie
Thomas Alph., bailiff, St Jacques
Thomas Paul, restaurant, Old St John's road
Trottier A. A., ex-cashier Banque du Peuple, St Ignace
Ulysse rev Frère, directeur principal Noviciat et Pensionat de Frère de l'Instruction Chrétienne
Vachereau Frs. Xavier, farmer, St Jean Baptiste
Varin Adolphe, copyist, St Jacques
Varin J. Bte., notary, registrar of the county, and agent of the seigniory of Laprairie, office St Ignace, h Dufort
Viau Auguste, merchant, St Lambert
Vincette Julien, laborer, St Ignace

LONGUEUIL.

(Incorporated 1874.)

A flourishing town, on the south shore of the river St Lawrence, near St Helen's Island, seigniory of Longueuil and Tremblay, county of Chambly, district of Montreal. It is the county seat. A market is open here every day. The business is chiefly local. There is a considerable trade in firewood, horses and cattle. A steam ferry boat plies constantly between here and Montreal. Suburban train runs between here and Montreal 6 times a day. Distant from St. Lambert 3 miles, from Montreal 3 miles, from Boucherville 5 miles, from Chambly 10 miles. Mail twice a day. Population about 3,500.

CORPORATION OF TOWN OF LONGUEUIL.

Mayor—Pierre Brais.
Councillors—Damase Brissette, Etienne Bénoit, Frs. Poirier, J. Rosario Bourdon, Léon Viger, Chas. Narbonne and A. Bouthillier.
Secretary-Treasurer—L. C. Bourgeois, N.P.
Town Hall—Longueuil market, St Charles.

Ahern B. H., ins agent, 20 St Laurent
Anderson A., St Charles
Antoine Siméon, blacksmith, 15 St Thomas
Arpin Jos., wheelwright, 134 St Charles
Arpin Louis, laborer, 134 St Charles

PHŒNIX FIRE INSURANCE CO. OF HARTFORD.
Established 1854. | MONTREAL AGENTS, Cyrille Laurin & G. Maitland Smith, 114 ST. JAMES STREET. | Security Undoubted

shworth J. P., Bank of Montreal, 5 Victoria av
ubin David, laborer, 12 Longueuil
udette Etienne, grocer, 51 Chambly
udette Hormidas, moulder, 21 St André
udette Magloire, laborer, 12 St Adolphe
achant Antoine, joiner, 15 St Laurent
achant Ernest, joiner, 19 St Laurent
achant Michel, joiner, 30 Grant
aker Robert, clerk Guarantee Co. of Montreal, 24 St Jacques
arrill André, 50 St Elizabeth
arry John, brassfinisher, St Alexandre
arry Olivier, com traveller, 84 Chambly road
arton Ed. A., accountant, 44 Quinn av
attersby Douglas, ship agent, 11 St Jean
aylis rev J. Gilbert, B.D., rector St Mark's, Church of England, 31 St Laurent
eauchemin —, laborer, 27 Chambly road
eaudry Auguste, hotelkeeper, 52 and 54 Chambly road
eaupré Jos., 26 St Jean
eauregard Médéric, baker, 38 St Elizabeth
élair Olivier, laborer, 6 St Radégonde
éland Edouard, laborer, Guilbault av
éland Frs. Xavier, policeman, 8 St Radégonde
éland Ludger, jun., laborer, 4 St Radégonde
ell Telephone, J. Gingras, operator, 78 St Charles
ellerose Joseph, grocer and painter, 51 Chambly road
énard Alphonse, moulder, 97 Chambly road
énard Antoine, sen., laborer, 19 Grant
énard George, laborer, 11 St Radégonde
énard Jalbert, laborer, 10 St Caroline
eniger Miss Esther, dressmaker, 41 St Charles
ennett Dwight W., superintendent, head of Grant
enoit André, joiner, 5 St Caroline
énoit Auguste, butcher, 42 St Charles
enoit Edmond, clerk, 45½ St Laurent
enoit Etienne, 201 St Charles
enoit Etienne, baker, 149 St Charles
enoit Frs., trader, 32 Longueuil
enoit Jean, Labonté av
enoit P., joiner, 7 St Caroline
erger Eusèbe, laborer, 5 St Jacques
erger Ludger, painter, 28 St Alexandre
ergeron Paul, tinsmith, 30 Grant
erthiaume Pierre, laborer, 28 St Jean
ertrand Camille, merchant tailor, 84 St Charles
ilodeau Ambroise, laborer, 44 St Thomas
indon R., 29 St Laurent
inge U., 8 Bord de l'Eau
irts Mrs. L., wid Louise, 9 St Elizabeth
IRS LOUIS, groceries and provisions, 155 St Charles
issonnet Jos., butcher, 42 St Alexandre
issonnette Miss Marie Louise, dressmaker, 70 St Charles
lain J. Bte., butcher, 12 Chambly road, h 13 St Caroline
luteau Jos., blacksmith, 20 St Elizabeth
oire Jean, 30 Longueuil
oisseau Arthur, foreman, 31 St Alexandre
ottler Thomas, 2 St Jean
ourbonnière C., butcher, 107 St Charles
ourdeau Casimir, moulder, 6 St Jean
ourdon Albert, clerk, 151 St Charles
ourdon Cyrille, 10 Longueuil
ourdon Frs., laborer, 56 Guilbault
ourdon Frs., laborer, 26 St André
Bourdon Jos., grain merchant, 14 St Caroline
Bourdon Joseph, laborer, 9 St Thomas
Bourdon Louis, laborer, 40 Guilbault
Bourdon Pascal, joiner, 126 St Charles
Bourdon R., cashier Richelieu Co., 127 St Charles
Bourdon Théophile, hotelkeeper, 77 St Charles
Bourduas Philias, 9 St Antoine
BOURGEOIS L. C., N.P., secretary-treasurer Town of Longueuil, Town hall, Longueuil market, h 91 St Charles
Bousquet Hébert, 41 St Laurent
Bousquet Mrs., wid Christophe, 48 St Thomas
Bouthillier Adolphe, painter, 53 St Charles
Bouthillier Alex., 75 St Charles
Bouthillier Frederic, painter, 26 St Elizabeth
Bouthillier S., blacksmith G.T.R., 40 St Charles
Brais Antoine, jun., carpenter, 9 Longueuil
Brais Antoine, sen., laborer, 11 Longueuil
Brais Joseph, 15 St Jacques
Brais Pierre, notary, 25 Chambly road
Brault Léandre, grocer, 1 St Jacques
Bréard Charles, laborer, 20 St Laurent
Bréard Ernest, driver, 34 St Laurent
Bréard George, 13 St Laurent
Bréard Henri, laborer, 55 St Charles
Brissette Alex., carpenter, 46 Grant
Brissette Damase, ice dealer, coal merchant, farmer and councillor, St Laurent
Brissette Hormisdas, carter, 52 St Elizabeth
Brissette Philéas, grocer, 47 Grant
Brissette Xavier, farmer, St Charles
Brisson Louis, barber and general store, 103 and 105 St Charles
Brooks John, machinist C.P.R., 41 St Elizabeth
Brossard Narcisse, grocer, 53 Chambly road
Brosseau Isidore, joiner, 64 Chambly road
Brosseau Mrs. A., wid Edmond, St Charles
Brosseau Mrs. M., wid Louis, St Charles
Browning James H., law and general reporter, office Montreal, h 12 St Thomas
Brunel Mrs. Zoé, wid Jos., 11 St Radégonde
Brunette Louis, cabinetmaker, 39 Grant
Buteau Joseph, blacksmith, 20 St Elizabeth
Camerlin Eugène, trader, 91 Chambly road
Cameron John, of Cameron, Currie & Co., 40 Longueuil
Campbell James, machinist, 19 St Charles
Carmel Moise, driver, 28 St Jean
Carmichael Robert, bookkeeper, 19 Chambly road
Carrière Edmond, painter, 133 St Charles
Carrière Mrs. Louise, wid N., 40 St Guillaume
Catholic Cemetery, between 107 and 113 Chambly road
Chagnon Adolphe, contractor, cor Grant and Bord de l'Eau
Chagnon N. T. A., contractor, of Chagnon, Pope & Co., 65 St Laurent, city office 45 St James
Chaput Louis, laborer, 15 St André
Charbonneau Milien, moulder, 34 St Jacques
Chariaux Arthur, barber, 45 St Charles
Charlebois P. G., solicitor's office C.P.R., 9 Quinn av
Charnan Charles, patternmaker, 8 St Thomas
Charron Arthur, laborer, 45 Grant
Charron Charles, fruit and vegetable dealer, 143 Chambly road
Charron Hubert, 21 St Alexandre
Charron Narcisse, fisherman, 9 St Caroline
Charron Philippe, fisherman, 14 St Thomas

GRAVEL ROOFING
MONTREAL ROOFING COMPANY,
Cor. LATOUR ST. & BUSBY LANE.
Telephones: Bell 130, Federal 1602. P.O. Box 909.

Charron Pierre, baker, 95 Chambly road
Charruan Adrien, agent, 109 St Charles
Cherrier Amedée, clerk City hall, 24 St Jean
CHRISTIAN BROTHERS COLLEGE, brother Victorian, superior, 90 St Charles
Comtois A. C., machinist, 60 Chambly road
Comtois Joachim, carter, St Adolphe
Contois Chas., laborer, 16 St Alexandre
Contois Miss Zoé, grocery, 67 Chambly road
Convent of the Holy Names of Jesus and Mary, rev sister Marie Stanislas, superioress, St Charles
Cookson S., of Kirkpatrick & Cookson, 2 Victoria av
Cooper William, secretary Montreal Building Society, Victoria av
CORPORATION OF LONGUEUIL, L. C. Bourgeois, N.P., secretary-treasurer, Town hall, Longueuil market, St Charles
Couillard Aug., merchant, 10 St Sylvestre
Couillard Pascal, joiner, 48 Guilbault av
Courcy Joseph, laborer, 36 Chambly road
Courcy Louis, laborer, Chambly road
Crevier Frs. Alf., conductor G.T.R., 40 St Thomas
Crevier Louis A., plumber, St Charles
Cross —, laborer, 34 Jodoin
Croteau Candide, machinist, 47½ St Charles
Cuisset Octave, chemist, 20 Bord de l'Eau
Curvy —, of Montreal Hardware store, 5 St Alexander
Cusson Alfred, sen., modeller, 36 Grant
Dagenais Magloire, notary, secretary-treasurer of schools, clerk of Commissioners court, 26 Chambly road
Daigneault Hubert, butcher, 37 Grant
Daigneault Joseph, laborer, 19 St Alexander
Daillaire Joseph, grocer, 32 Chambly road
Dalkin Henry, agent, 90 Chambly road
Dansereau Albert, joiner, 47 St Thomas
Dansereau Edmond, merchant, 18 St Charles
Daoust Emil, com traveller, 10 St Thomas
David Alex., laborer, 4 St Adolphe
David Camille, laborer, 28 St André
David Ernest, clerk, 21 Grant
David Mrs. E., wid François, 76 Elizabeth
David Narcisse, laborer, 7 St Jacques
David Stanislas, 65 Grant
Davidson John, com traveller, 32 St Jacques
Davis Miss L. D., Longueil
Delage Alexis, 17 St Thomas
Delage Alexis, St André
Delage Hubert, moulder, 29 Grant
Delage Michel, 18 St Radégonde
Dellaire Joseph, bookkeeper, 38 Grant
Délorme Jean Bte., laborer, 127 Chambly road
Delorme Ovidas, laborer, 7 St Adolphe
Demers Mrs. E., wid Etienne, 24 Chambly road
Denault Siméon, shoemaker, 62½ Chambly road
Denicourt Euzèbe, wood dealer, 42 St Charles
Denicourt Jos G., bank clerk, 38 St Charles
Deniger André, moulder, 14 St Alexandre
Deniger Charles, joiner, 111 St Charles
Deniger Miss Esther, dressmaker, 41 St Charles
Denis Louis, 30 St Alexandre
Deragon Abraham, carter, 14 St Sylvestre
Derome Léon, butcher, St Alexander
Deseve Euclide, machinist, 47 Chambly road
Desjardins F. X., auctioneer, 38 Chambly road
Deslauriers Jos., joiner, 20 St André
Deslauriers Louis, moulder, 69 Grant
Desrochers Honoré, gardener, 77 Chambly road
Dick S. R. F., lapidary, 1 St John
Dion Théo., laborer, 62 Chambly road
Dowd Robert, clerk, Gardenville av
Drault Paul, laborer, 16 St Adolphe
Droz Mrs. Ida, wid Emil, 40 St Laurent
Dubois Joseph, laborer, 18 St Sylvestre
Dubois Stanislas, machinist, 42 Guilbault av
Dubuc A., tinsmith, 55 Chambly road
Dubuc Alexis, moulder, 30 St Thomas
Dubuc Eusèbe, laborer, 44 St Laurent
Dubuc Jos., blacksmith, Quinn av
Dubuc Louis, 45 St Laurent
Dubuc Luc, farmer, 18 St André
Dubuc Mrs., wid Joseph, 113 Chambly road
Dubuc Mrs. Laudel, wid Sylvain, 35 Guilbault av
Dubuc Philéas, gardener, 61 Grant
Dubuc Toussaint, 53 St Laurent
Ducap Noel, engineer, 26 Chambly road
Ducharme Jos., M.D., physician and surgeon, 137 St Charles
Duclos Mrs. S., wid Joseph, 3 Grant
Dufort Marcel, carpenter, 51 St Laurent
Dufresne Ovi., jun., lumber merchant, Bord de l'eau
Duquette Guillaume, laborer, 49 Champlain
Durocher Hubert, 48 Chambly road
Durocher Narcisse, laborer, 5 St Elizabeth
Durocher Prume, 60 St Charles
Duval Joseph, lumber merchant, 31 and 33 St Charles, h 26 Quinn av
Duval Louis, joiner, 33 St Alexandre
Edson Edward, Quinn av
Elliot Mrs. R. A., 8 St Jean
Emard Mrs. S., wid Pierre, 203 St Charles
Faure Frs. L., trunkmaker, 44 Chambly
Favreau Joseph, laborer, 18 St Sylvestre
Favreau Michel, joiner, 4 St Alexandre
Favreau Miss Marie Louise, 29 St Thomas
Favreau Narcisse, butcher, 120 Chambly road
Ferguson Moise, clerk, 43 St Elizabeth
Fire Station, F. X. Lefebvre, chief; Hormisdas Brissette, sub-chief, 52 St Elizabeth
Fontrouge Alexis, sec country schools, 66 Chambly road
Fontrouge Herménégilde, driver, 28 Chambly road
Fontrouge Miss Augustine, seamstress, 66 Chambly road
Fontrouge Miss Marie Louise, seamstress, 66 Chambly road
Fontrouge Miss Victorine, seamstress, 66 Chambly road
Fontrouge Toussaint, laborer, 40 Grant
Forgue Henri, blacksmith, 133 Chambly road
Francœur Emil, painter, 20 St André
Frechette Cyrille, moulder, Chambly road
Gadbois Adolphe, laborer, 32 St Alexandre
Gadbois Alexis, laborer, 46 St Laurent
Gadbois Julien, saddler, 40 St Charles
Gadbois Mrs. Julien, dry goods, 40 St Charles
Galaisé Cléophas, bookkeeper, St Charles
Gariépy Ad., supt Longueuil Water works, St Charles
Gariépy Jacob, clerk G.T.R., 82 St Charles
Gariépy Victor, clerk G.T.R., 83 Chambly road
Gauthier Irénée, moulder, 11 St Elizabeth
Gauthier Jos., fisher, 10 St Adolphe
Gauthier Joseph, carter, 125 St Charles
Gauthier Joseph, carter, 22 St Sylvestre
Gauthier Laurent, carter, 199 St Charles

Blouin Desforges & Latourelle, STEAM APPARATUS FOR LAUNDRIES AND KITCHENS A SPECIALTY.
Bell Telephone 2235. 620½ CRAIG STREET, MONTREAL

Gauthier Onésime, moulder, 9 St Jacques
Gear H. J., 1 Alexandre
Geoffrion Gabrielle, laborer, 107 Chambly road
Geoffrion Miss, dressmaker, 61½ Chambly road
Gervais Joseph, baker, 27 St Elizabeth
Gingras Isaïe, LL.B., notary, insurance agent, and Bell Telephone and telegraph operator, 78
GIROUARD J., M.D., physician and surgeon, 54 St Charles
Globensky F. D., baker and merchant, 12 St Jean
Godfroid Dolphis, aborer, 5 Radégonde
Gosselin Wilfrid, carpenter, 34 Guilbault av
Goyette Auguste, carter, 32 Guilbault av
Goyette Etienne, carter, 15 St Elizabeth
Goyette Moïse, merchant, 110 St Charles
Goyette Mrs. B., wid Camille, 65 St Laurent
Graham Geo., grocer, 31 Guilbault av
Grignon Mrs., wid Jalbert, 16 St Sylvestre
Grimard Aimé, carpenter, 13 St Thomas
Grimard Mrs. E , wid Aimé, 13 St Thomas
Hamilton Fred., merchant, Ashtree Cottage, Gardenville av
Hamilton John, wholesale metal merchant, Victoria
Hardy Andrew, Gardenville av
Hawkins J. H., hat blocker, 14 St Elizabeth
Head Charles, Labonté av
Hébert Emery, com traveller, 28 Longueuil
Hébert Xavier, laborer, 19 St Jean
Hébert Xavier, sen., milkman, 43 St Jean
Helm Henry P., accountant, 51 St Thomas
Hill James, machinist, St Alexandre (near track)
Hogue Anthime, moulder, 4 St Thomas
Holden Richard, piano agent, Gardenville av
Huet Frs. X., laborer, 47 St Jean
Hurteau Alcime, lumber merchant, 3 St Antoine
Hurteau Mrs. Françoise, wid Isidore, 8 Charlotte
Hurteau P. E., J. P., notaire public, capt. de Milice, juge de paix, et régistrateur du comté de Chambly, Chambly road, h 4 St Antoine
Hurtubise Edwin, agent French dept Royal Ins. Co., Bord de l'eau
Jacob Arsène, carpenter, 17 St Caroline
Jacques Alph., ins agent, 128 St Charles
Jodoin Cyrille, of C. Jodoin & Co., 39 St Charles
Jodoin Cyrille, & Co., hotel, 39 St Charles
JODOIN F., captain steamer Longueuil, 56 St Charles
Jodoin Honoré, joiner, 15 St Caroline
Jodoin Isaïe, advocate, 93 St Charles
Jodoin Jos., gardener, 23 St Alexandre
Jodoin Octave, com traveller, 63 St Elizabeth
Johnston F. H., insurance agent, Bord de l'eau
Johnston Henry James, manager Confederation Life Assurance Co., Bord de l'eau
Jolivet Auguste, tinsmith, plumber and roofer, 74 and 76 St Charles
Jones Mrs. R., wid W. J. M., 33 St Lawrence
Jourdain Jos., joiner, 45 Chambly road
Jubinville Adélard, baker, Chambly road
Kirby Walter H., 30 St Laurent
Knowles James, manager, Gardenville av
Labelle Francis, 38 St Elizabeth
Labonté Jean Bte., farmer, Longueuil
Labonté Pierre, laborer, 34 St Charles
Lacasse Amable, 61 Chambly road
Lachapelle Dona, joiner, 16 Chambly road
Lacoste Louis, laborer, 19 Grant
Lacroix André, blacksmith, 57 St Charles
Lacroix F., laborer, 59 St Charles
Lafrance Joseph, moulder, St Jacques
Lafrance Joseph E., manfr of fire works
Lajeunesse François, carter, 16 St Thomas
Lalonde E. C., restaurant, 97 St François Xavier, Montreal, 24 Longueuil
Lalumière Adrien, laborer, 79 Chambly road
Lalumière Ambroise, laborer, 11 Radégonde
Lalumière Etienne, joiner, 9 St André
Lalumière Etienne, shoemaker, 80 St Charles
Lalumière Philias, laborer, 31 St Jean
Lamarre Henri, bread driver, 63 St Laurent
Lamarre Hubert, 18 Chambly road
Lamarre Léon, 27 St Alexandre
Lamarre Louis, laborer, 18 St Caroline
Lamarre Louis M., accountant, 58 St Elizabeth
Lamarre Napoléon, stove finisher, 25 St Thomas
Lamarre Pierre, shoemaker, 27 St Thomas
Lamarre Toussaint, joiner, 34 St Jacques
Lamouche Hercule, painter, 30 Grant
Lamoureux Frédéric, laborer, 16 Radegonde
Lapointe Albert, carter, 13 St Elizabeth
Lapointe Jos., carpenter, 19 St Jean
Lapointe Joseph, trader, 6 St Thomas
Laprade J. B., joiner, 34 Chambly road
Laroche Frédéric, baker, 47 St Charles
Laroche Honoré, laborer, 14 St Thomas
Laroche J. Bte., laborer, 5 St Jacques
Larocque Léon, butcher, 44 Guillaume
Lasnier J. L., importer of wine, 16 St Elizabeth
Laurin Alphonse, general store, 69 St Charles
Laurin Joseph, 23 St Alexandre
Lauseau Mrs. Louise, wid Charles, 24 Radegonde
Lavigne Adélard, butcher and grocer, 23 St Elizabeth
Lavigueur Alex., 17 St Thomas
Lavigueur Jos., mason, 97 Chambly road
Lavigueur Joseph, 147 Chambly road
Lavigueur T., laborer, 112 St Charles
Lavoie Alphonse, carriagemaker and blacksmith, 19 Longueuil, h Guilbeault av
Lavoie E., laborer, 49 St Jean
Leblanc Joseph T., grocer, 99 St Charles
Leblanc Narcisse, tailor, 31 Chambly road
Leclerc Isidore, 29½ St Charles
Leclerc Lucien, plater, 20 Chambly road
Lecours Théophile, exercise officer, 16 St Laurent
Lefebvre F. X., chief of police, 67 St Charles
Legault Michael, joiner, 90 St Louis
Lemieux Louis, machinist, St Thomas
Lespérance Alphonse, carter, 51 Longueuil
Lespérance Amable, joiner, 5 St André
Lespérance Edouard, painter, 43 St Caroline
Lespérance Louis, laborer, 38 St Thomas
Lespérance Mrs. A., wid Joseph, 19 St Jacques
Lespérance Octave, laborer, 30 St Sylvestre
Lespérance Pascal, laborer, 4 St Etienne
Lespérance Pierre, laborer, 8 St Etienne
Lespérance Siméon, laborer, 46 St Thomas
Létourneau Louis, trader, 31 St Thomas
Levesque Charles, baker, 51 St Laurent
Lewis Samuel, moulder, 31 St Elizabeth
Lincourt Jos., laborer, 13 Radégonde
Lincourt Pierre, laborer, 29 St Elizabeth
Loiseau Arsène, laborer, 6 St Etienne
Loiseau Charles, laborer, 5 St Antoine
Loiseau Damien, laborer, 11 St Thomas
Longpré Joseph, veterinary surgeon, 34 St Thomas

ASPHALT FOR FLOORS OF BREWERIES, LAUNDRIES, WAREHOUSES, &c.
MONTREAL ROOFING CO.,
LATOUR STREET, Corner BUSBY LANE.
Telephones: Bell 130, Federal 1602. P.O. Box 909.

Longueuil church, R. C., rev M. Tassé, curate; rev J. Ducharme, vicar, St Charles
LONGUEUIL FOUNDRY, H. R. Ives & Co., proprietors, cor St Jacques and St Elizabeth
Longueuil market, F. X. Lefebvre, clerk, St Charles
Longueuil Water works, Adolphe Gariépy, superintendent; Joseph Rouleau, assistant engineer, office Longueuil market, St Charles
Louson J. J., at McLachlan Bros. & Co., 6 Victoria av
Louson Wm. J. T., 6 Victoria av
Louson Wm. S., with Gillespie, Roach & Co., 6 Victoria av
Lussier Antoine, jun., moulder, 4 St Jacques
Lussier Antoine, sen., fisherman, 42 Grant
Lussier Fréderick, laborer, 21 St Thomas
Lussier Louis, laborer, St Thomas
Lussier Mathurin, 35 St Jean
Lussier Pierre, laborer, 7 St Jacques
Lussier Pierre, baker, 55 Grant
McAndrew John, upholsterer, 42 Guillaume
McCall Charles D., com traveller, 24 Quinn av
McClure James, clerk, 2 Grant
McDuff Joseph, sailor, 7 St Thomas
McMartin John, 18 St Elizabeth
McShane James, jun., engine driver, 13 St Sylvestre
McShane James, sen., joiner, 13 St Sylvestre
Maguire Bernard, hotel, St Charles
Maguire Ed., collector, 19½ St Charles
Maillé Elie, 38 St Charles
Maillé F. X. E., & Co., Club House hotel, Chambly road
Mainville A., & Co., bakers, 53 Grant
Mainville Alexis, joiner, 22 St Alexandre
Mainville Liguori, printer, 28 St Jean
Mallette Jos., finisher, Chambly road
Marcel Miss Christine, dressmaker, 25 St Caroline
Marcil Miss Philomène, seamstress, 24 St Elizabeth
Marcil Moise, laborer, 16 St Caroline
Marcou J. L., furrier, Victoria av
Massé Mrs. Naz, wid Frs., 189 St Charles
Massé Pierre, moulder, 12 Radegonde
Masson Alfred, of D. Masson & Co., 2 St Jacques
Masson Damase, of D. Masson & Co., 2 St Alexandre
Meroni Alex., painter, 30 Guilbault av
Meunier Amédée, blacksmith, 87 Chambly road
Millette Alex., ins agent, 60 St Elizabeth
Millette Thos., 61 St Charles
Millette Thos., 61 St Elizabeth
Millington Peter, machinist, 36 St Jacques
Moffatt J., clerk
Moffat J. O., 53 St Thomas
Moffat Wm. R., com traveller, 7 St Jean
Montarville Club of Longueuil, Geo. H. Kernick, president; Henri St Mars, sec.-treas, 73 St Elizabeth
Montcalm —, painter, 30 St Alexandre
Montcalm Constant, laborer, 67 St Laurent
Montreal, Dominion and Great North-Western Telegraph Co., I. Gingras, operator, 78 St Charles
Moquin Evariste, 22 St Jean
Moquin Victor, M.D., 42 Chambly road
Moreau Mrs. O., wid Pierre, 213 St Charles
Morin A., carter, 3 St André
Morin C. A., clerk, Princess Royal av
Morin Nazaire, 12 St Alexandre
Morin L. E., sen., agent for Gaspé Fishing Co. Princess Royal av
Muir Mrs. Eliz., wid William, 40 Quinn av
Mullin James E., of J. E. Mullin & Co., 1 Sylvestre
Municipality of Longueuil, Brien Normandin, mayor, office Longueuil market, St Charles
Narbonne Adolphe, mason, 27 St Sylvestre
Narbonne Charles, mason and councillor, 22 St Laurent
Narbonne Ferdinand, mason, 14 St Laurent
Narbonne Sylvain, mason, 30 St Jean
Narbonne Théophile, mason, 34 St Jean
Nelson —, of Laviolette & Nelson, 26 Bord de l'eau
Nelson T. R., secy credit foncier, 6 Bord de l'eau
Normand L. Jacques, receiving teller Banque du Peuple, 35 Chambly road
NORMANDIN BRUNO, stove coal, self-raising flour and baking powder, Longueuil, 34 St Jean
Normandin Edouard, baker, 131 Chambly road
Normandin Mrs. A., wid Chas., 11 St Caroline
Nugent Michael, jeweller, 16 Quinn av
Ouellette Odule, shoemaker, Guilbault av
Ouellette Joseph, laborer, 58 Guilbault av
Page J. Bte., roadmaster, 20 Grant
Page Michel, carpenter, 44 St Sylvestre
Papineau —, joiner, Guillaume
Paquette Jérémie, engineer, 56 Chambly road
Paquette Lambert, bartender, 24 Bord de l'eau
Patenaude Alphonse, mason, 18 St Adolphe
Patenaude Antoine, laborer, 81 Chambly road
Patenaude Louis, laborer, 18 St Adolphe
Patenaude Mrs. A., wid Eustache, 24 St Laurent
Patenaude Mrs. Clara, wid J. B., 49 Chambly road
Patenaude Nicolas, 16 Longueuil
Patenaude Pierre, 173 St Charles
Patenaude Salomon, joiner, 33 Grant
Payette Israel, mason, 17 St André
Pellerin L. S., foreman, 95 Chambly road
Pelletier T., agent, 31 St Thomas
Perras Olivier, painter, 32 St Sylvestre
Perrault Maurice, architect, 3 St Alexandre
Pigeon & Barbeau, carriagemakers, St Jacques
Pigeon Victor, conductor G.T.R., 88 Chambly road
Pinsonnault Alf., 7 St Alexandre
Pitre Norbert, carpenter, 28 Guilbault av
Plouffe Jacques, 51 St Charles
Plouffe Théodore, barber, 64 St Charles
Poirier Charles, butcher, 85 Chambly road
Poirier François, butcher, 69 Chambly road
Poirier Jos., driver, 33 St Jean
Poirier Octave, assistant engineer Longueuil Water works, 30 Chambly road
Poitevin George, laborer, St Adolphe
Poitevin Gédéon, moulder, 7 Radégonde
Poitevin Hypolite, pilot, 3 Radégonde
Poitevin Jean Bte., engineer, 116 St Charles
Police station, Frs. X. Lefebvre, chief; Alphonse Larin and Xavier Béland, constables, Town hall, St Charles
Post office, Pierre Racine, postmaster, 121 St Charles
Pratt C. A., M.D., 37 Chambly road
Préfontaine Eugène, contractor, 1 Grant
Préfontaine Nazaire, 10 St Alexander
Préfontaine Thomas, 133 St Charles
Prendergast M. J. A., cashier Banque d'Hochelaga, Bord de l'eau, 1 St Thomas
Price John, hide dealer, 12 Bord de l'eau
Price T. H., hide dealer, 12 Bord del'eau

PHŒNIX FIRE INSURANCE CO. OF HARTFORD.
114 St. James St. Montreal. | Fire Risks taken at Lowest Current Rates. | Cash Capital $2 000,000.

Provost Antoine, 285 St Charles
Provost Heldeget, joiner, 21 St Laurent
Quesnel Alphonse, blacksmith, 57 St Laurent
Quesnel Léandre, blacksmith, 57 St Laurent
Quintal & Fils, grocers, 2 St Thomas
Racicot Jean Baptiste, 24 Bord de l'eau
Racine Pierre, postmaster, 121 St Charles
Ramsay W. M., bank clerk
Registry Office for the county of Chambly, P. E. Hurteau, N.P., and J. T. A. Robert, joint registrars, Chambly road
Renaud Jos., engineer water works, 43 St Charles
Renaud Louis, carpenter, 67 Grant
Rhéaume Jos. A., foreman, 58 Chambly
Richard Joseph, laborer, 5 Longueuil
Richard Zoel, brickmaker, 93 St Louis
Riendeau J. A., proprietor Hotel Montarville, 10 and 12 St Charles
Robert Amédée, registrar, 70 Chambly road
Robert George, contractor, St Charles (east end)
Robert Joseph, grocer, 21 St Elizabeth
Robert Narcisse, gardener, 128 St Charles
Robert Napoléon, bookkeeper, 70 St Elizabeth
Robert Prudent, 145 Chambly road
Robert Wilfrid, La Banque Jacques Cartier
Robinson Wm., clerk, Gardenville av
Rodden Mrs. Jane, wid Patrick, 23 St Thomas
Roman Catholic church, rev M. Tassé, curate, St Charles
Rondeau Miss Léocadie, 23 and 25 Guilbault
Rooney G. S., merchant, Victoria av
Rousseau Alphonse, carter, St Jacques
Routh R. T., of R. T. Routh & Co., St Charles (east end)
Russel J. J., of H. & J. Russel, 124 St Charles
Ryan Wm., manager, Ives Foundry, 42 Quinn av
Sabourin Janvier, moulder, 13 St André
Sabourin Pierre, 93 Chambly road
Sabourin Toussaint, butcher, 63 Chambly road
Savariat Jean Baptiste, painter, 31 St Sylvestre
Senay Alf., 179 St Charles
Sénécal Hormidas, 14 Chambly road
Shaw David, ship agent, 28 Bord de l'eau
Sicotte Alphonse, laborer, St Laurent
Sicotte Thomas, trader, 34 St Thomas
Simard Elzéar, laborer, 27 Grant
Simard Mrs. E., wid Thomas, 26 St Alexandre
Slater —, hardware, Longueuil
Smith Lawrence, manager, 9 St Sylvestre
Smith Mrs. Joseph, 81 Grant
Société des Forestiers, Jules Gadbois, president; Geo. Charron, secretary
St Antoine hospital, rev sister Levesque, superioress, 26 Grant cor St Elizabeth
St Germain Chas., laborer, 8 St Jacques
St Germain Jos., carpenter, 42 St Laurent
St Germain Siméon, joiner, 10 St Jacques
St Jean George G., 42 St Laurent
St Jean Pierre, laborer, 43 Grant
St Mark's church, Church of England, rev J. G. Baylis, B.D., rector; W. J. Gear and F. J. McClure, churchwardens, St Charles
Ste Marie J. A., civic employee, St Laurent
Ste Marie Mrs. A., wid André, bdg hse, 71 and 73 St Charles
Ste Marie Napoléon, mason, r 38 St Elizabeth
STE MARIE P. Z., groceries and provisions, 81 St Charles
St Mars Achille, clerk, 13 Chambly road
St Mars Frs., collector freight dept. G.T.R., 13 Chambly road
St Mars Henry, accountant People's bank, 28 Quinn av
St Mars Lucien, bookkeeper, 13 Chambly road
St Mars Marcil, bookkeeper, 13 Chambly road
St Pierre Mrs. Lina, wid Eusèbe, 26 Guilbault av
St Yves Télesphore, laborer, Guilbault av
Starns —, 28 St Laurent
Stata J. W., merchant, 78 Chambly road
Tait Wm., 19 St Caroline
Tansey B. J., clerk City Hall, 2 Labonté av
Tassé rev M., curé Longueuil church, 92 St Charles
Thicke R. O, ins clerk, 30 Quinn av
Thomas Etienne, heater, 5 St Adolphe
Thomas Mrs. Philomène, wid Eusèbe, 36 St Thomas
Thompson A. H., Mattress Co., St Alexander
Thompson Arthur, clerk Bank of Montreal, 8 Victoria av
Thompson W. H., with Wm. Farrell, 8 Victoria av
Thurber Alexander, commission merchant, 82 Chambly road
Tourville Charles M., com traveller, 24 St Laurent
Town hall, Longueuil market, St Charles
Trahan Isaie, carpenter, 18 Longueuil
Tremaine Arthur, agent, 6 St Elizabeth
Tremblay Mrs. H., wid François, 51 Grant
Tremblay Mrs. Aurélie, wid Narcisse, 20 Radegonde
Trudeau Adolphe, engineer, 187 St Charles
Trudeau Adolphe, 122 St Charles
Trudeau Geo., bailiff, 73 St Elizabeth
Trudeau Louis, moulder, 21 St André
Trudeau Moise, 78 St Elizabeth
Trudeau Mrs., wid Louis, 24 St Sylvestre
Trudeau Pierre, laborer, Radegonde
Turcotte S., shoemaker, 72 St Charles
Underhill C. S., bookkeper, Longueuil
Vadney George, laborer, 32 Guillaume
Vallée J. B., advocate, 3 St Jacques cor Bord de l'eau
Viau Mrs. S., wid Adolphe, 23 Chambly road
Viger Arthur, machinist, 36 St Elizabeth
Viger Eusèbe, machinist, 30 St Jacques
Viger Léon, 22 Chambly road
Viger Michel, 13 St Laurent
Villeneuve Thomas, tailor, 47 St Laurent
Vincent Alp, machinist, 8 St Alexandre
Vincent Amable, moulder, 21 St Jean
Vincent Charles, moulder, 22 Radegonde
Vincent Henri, joiner, 61 Chambly road
Vincent Jos. Louis, collector Inland revenue, 7 Charlotte
Vincent Théo., moulder, 20 St Sylvestre
Walker W. Simpson, B A., advocate, Victoria av
Walmsley Jas., clerk, 76 Chambly road
William Alf., 17 Guilbault
Woodhall Solomon, moulder, 33 St Thomas

LONG POINT.

A village and parish on the north shore of the River St Lawrence, seigniory of Montreal, county of Hochelaga, district of Montreal. This parish was erected March 3, 1722. Distant from Montreal 6 miles. Mail daily. Population about 1000.

METAL AND SLATE ROOFING Montreal Roofing Coy.,
TELEPHONES: Bell 130, Federal 1602. P.O. Box 909. Cor. Latour St. and Busby Lane

Mayor— Jos. Vinet

Council.—Narcisse Durocher, John McVey, Hormisdas Lapointe, Jos. Vinet, George Hogg, Ferd. Martineau, Edmond Guy.

Secretary—L. G. Hétu.

Alarie Honoré, laborer
Allan Hugh
Altimas James, farmer
Archambault Jacques, farmer
Archambault Mrs. A., wid Amable
ASILE DES ALIENES DE ST JEAN DE DIEU, by the Sisters of Providence, rev sister Thérèse de Jésus, sup.; rev F. X. Leclerc, chaplain
Barolets Adélard, M.D.
Baudry George, restaurant
Bazinet Jos., laborer
Beaudry Louis, farmer
Beauvais Etienne, mason
Béland rev. J. E., priest Hospice St Jean de Dieu
Bellemare Isaac, night guardian
Bernard Benj., trader
Bernard Jos., farmer
Bernard Pierre, farmer
Blache J. Bte., clerk
Black Ferdinand, joiner
Blais Ant, laborer
Boire Mrs. Elizabeth, wid Simon
Bluteau Pierre, joiner
Bonin Frs., laborer
Boucher A. J., music publisher, res Villa-Rosa
Bourgeois Jos., laborer
Bourque E. J., M.D.
Brien Camille, laborer
Brochu Louis, milkman
Brodeur H., jun., farmer
Brodeur Théophile, sen.
Buchanan Robert, beer driver
Carr William
Caty Louis, blacksmith
Chaput J. B., laborer
Chaput Louis, laborer
Charbonneau Camille, hotelkeeper
Charbonneau Olivier, laborer
Chevalier Charles, joiner
Chevalier Joseph, hotelkeeper
Church of St François d'Assise de Longue Pointe, rev J. H. Lecourt, curate
Clark James, farmer
Cleary Uriah, farmer
Dagenais Félix, basketmaker
Dagenais J. Bte., laborer
Dagenais Joseph, laborer
Dagenais Louis, laborer
Dagenais Louis, jun., laborer
Dagenais Paul, laborer
Dansereau Arthur, advocate
Delorme Jos., laborer
Delorme Martial, laborer
Delorme Stanislas, laborer
Desjardins J., blacksmith
Desjardins Louis, farmer
Dickson Wm. B., farmer, secretary Dissentient school
Dillon R. G. H., farmer
Dubois Michel, laborer
Dufresne Cyrille, farmer
Duquet E. Évariste, M.D., mayor
Durocher Narcisse, joiner
Dutour Louis, grocer and postmaster
Dutour Wilfred, merchant
Duval Mrs. M., wid Nazaire
Faulkner Chas., joiner
Fletcher James, farmer
Forest Euclide, hotelkeeper
Forest Olivier, milkman
Fortin Joseph, laborer
Fortin Michel, laborer
Gervais Ferdinand, laborer
Giguère Jos.
Gonthier Pierre, laborer
Grece Mrs. Zoé, wid Fred. C.
Greece Wm., milkman
Guy Edmond, farmer
Guy Zotique, gardener and barber
Harmen Nicholas, gardener
Hétu Alphonse, painter
Hétu Antoine, laborer
Hétu Louis Gaspard, notary, and secretary Roman Catholic School commissioners and municipality
Hogg George, farmer
Hogg William
Hill John P., architect
Homes Jérémie, miller
Hopkins J. W., architect
Hospice St Isidore, by the Sisters of Providence, rev sister Marie Incarnation, superioress; rev Rodrigue Laberge, chaplain
HOSPICE ST JEAN DE DIEU, by the Sisters of Providence, rev sister Ste Thérèse de Jésus, superioress: rev F. X. Leclerc, chaplain; A. Barolet, M.D., A. Prieur, M.D., E. E. Bourque, M.D.; rev J. E. Béland, assist priest; rev R. Laberge, assist chaplain
Insane Asylum, Hospice St Jean de Dieu, rev sister Ste Thérèse de Jésus, superioress
John Miss
Knight Harry, machinist
Labbé Joseph, laborer
Labelle Paul, laborer
Laberge Jos., tollgate keeper
Lacas Pierre, shoemaker
Lachapelle Ambroise, farmer
Lachapelle J. B., joiner
Lachapelle Jacob, laborer
Lachapelle Janvier, laborer
Lachapelle Jean M., joiner
Lacombe Elie, laborer
Lacombe Jos., laborer
Lacombe Onésime, shoemaker and grocer
Lagacé Jean Bte., laborer
Lagassé Evariste, laborer
Lamontagne Germain, laborer
Lapointe Hormisdas, farmer
Larion Alexis, laborer
Larose Cléophas, laborer
Larose Louis, trader
Laurin Joseph N., butcher and cattle dealer
Laurin Mrs. Louisa, dressmaker
Lauzon Jos., laborer
Lecourt rev B., church of St François d'Assise
Lefrançois Cyrille, laborer
Leney Albert, farmer
Leney Andrew, J.P., farmer
Leney Wm., farmer
Leonard Jean Bte., farmer
Levasseur François, laborer
Levesque Louis, laborer

JAMES M. AIRD, CONFECTIONERY AND LUNCH ROOMS.
Bell Telephone 1340. | 1877 Notre Dame St., Montreal. | Federal Telephone 803.

LONG POINT INSANE ASYLUM, rev sister Ste Thérèse de Jésus, superioress
Longpré Joseph, laborer
Longpré Laurent, carter
Longpré Louis, jun., blacksmith
Longpré Louis, sen., laborer
McVally John, farmer
McVally John, jun., tollgate keeper
McVey John, farmer
Maher J. Bte., laborer
Maillé Michael, laborer
Martineau Ferdinand, milkman
Mayer Martin, laborer
Menard Alphonse, millwright, Perrault lane
Menard Jérémie, millwright, Perrault lane
Mess Charles, milkman
Mess Emile, milkman
Mess Jos., farmer
Morgan Thos. M., Portland Cement Works
Morley James, brewery
Napp Edward, gardener
Nantel Alphonse, laborer
O'Rourke James, chief engineer
O'Rourke John, engineer
Paiement Aldéric, foreman
Paquet J. Bte., school teacher and choir leader
Peltier Culbert, tailor
Payette Camille, guardian
Pepin J. Bte., sen., hotelkeeper
Pepin Octave, carpenter
Perrault Frs. Xavier, M.D., physician Long Point asylum
Pesant Bazile, butcher
Pesant Bazile
Post Office, Louis Dutour, P. M.
Primeau Philias, laborer
Protestant School
Protestant Refuge and Industry asylum, branch of Montreal, David McMillan, superintendent, res in Montreal
Quickley Mrs. Mary, wid Martin
Quinn James
Quinn Miss J.
Quinn Mrs. E.
Racette Oscar, laborer
Reeves Adélard, milkman
Reeves Louis, laborer
Renaud Joseph, milkman
Renaud Narcisse, laborer
Renaud Pascal, milkman
Renaud Philias, milkman
Robert Jacques, laborer
Robert Joseph, laborer
Routh Frank, lumber merchant
Sanscartier Jos., joiner
Savaria rev Joseph A., chaplain
Shamlin James, merchant
State John, plumber
St Amour Joseph, foreman
St Benoit Asylum for epileptical aged men, under the management of the Brothers of charity, Frère Candide, director; rev Jos. A. Savariat, chaplain
St Onge Gédéon, laborer
Tardy Louis, laborer
Tellier Henri, merchant
Tiffin George, farmer
Tiffin John, farmer
Toupin Jos., farmer
Trenholme Henry, milkman and farmer
Turcot Martial, laborer
Turcot Philias, laborer
Viau Chas. T., of Viau & Frère
Vidricaire Frederic, laborer
Vidricaire Romuald, laborer
Vinet Jos., farmer
Vinette Gustave, farmer
Vinette Jos., sen.

MAISONNEUVE.

Formerly part of Hochelaga, is situated on the north shore of the River St Lawrence, seigniory of Montreal, incorporated December 27, 1883. A post office and city hall are opened. Population about 1,350.

Mayor—Jos. Barsalou.

Councillors—Louis Champagne, Nap. Goyette Trefflé Dudevoir, Aristide Belair, David McQuaid, W. Bennet.

Secretary—J. M. Ecrement.

Chief of Police—T. H. S. O'Farrell, 105 Lecours av

Anderson J., 31 Pie IX av
Archambault Miss R., restaurant, 635 Notre Dame
Asselin David, laborer, 787 Notre Dame
Asselin Gédéon, laborer, 351 Jeanne D'Arc av
Asselin Nap., laborer, r 41 Orleans av
Barsalou Joseph, soap manufacturer, 410 Notre Dame
Beaupré A., grocer, 649 and 651 Notre Dame
Bellerose Ant., of C. Bellerose & Frère, Desjardins av
Bellerose Chas., & Frère, groceries and provisions, 733 Notre Dame
Bellerose Henri, of C. Bellerose & Frère, 733 Notre Dame
Bellerose Henri, of Chas. Bellerose & Frère, 283 Notre Dame, Post Office
Benedict W. H., horse trainer, 306 Notre Dame
Bennett Percy, farmer, Notre Dame
Bennett Wm., engineer, 556 Notre Dame
Bennett Wm., sen., Bourbonnière
Bennett William, sen., farmer, 377 Notre Dame
Bennett Wm. D., farmer, 529 Notre Dame
Benoit Damase, hotelkeeper, 601 and 603 Notre Dame
Berger Amable, painter, Lecours av
Bertrand Pierre, cooper, 49 Pie IX av
Blais George, joiner, 681 Notre Dame
Blakemore John, laborer, 853 Notre Dame
Bleau Philéas, agent, 681 Notre Dame
Bleau Trefflé, butcher, 665 Notre Dame
Blondin J. G., engineer, 775 Notre Dame
Bolduc Louis J., printer, 805 Notre Dame
Bosck Christe, laborer, 533 Notre Dame
Bouchard Adolphe, bailiff, 784 Notre Dame
Bouchard Jos., laborer, 585 Notre Dame
Bourbonnière Joseph, 822 Notre Dame
Bourgeois Narcisse, Desjardins av
Broadbent Henry, laborer, Desjardins av
Brouillette V. J. E., M.D., 653 Notre Dame
Brunelle Pierre, hotelkeeper, Notre Dame
Cadotte Thos., laborer, 81 Jeanne D'Arc av
Charron Marcelin, trunkmaker, 360 Notre Dame
Chartrand John, shoemaker, 735 Notre Dame

DAMP-PROOF CELLARS
Telephones: Bell 130 Federal 1802. P.O. Box 999.
Montreal Roofing Company
LATOUR ST. Cor. BUSBY LANE

Chartrand Jos., tinsmith, 727 Notre Dame
Chatilon Jos., carpenter, 37 Pie IX av
Christian Bros. novitiate, rev Bro Chrysostome, superior; rev Geo. Hould, chaplain
Christin Jos., hotelkeeper, 781 and 783 Notre Dame
Christin Mrs. Jos., fruit merchant, 785 Notre Dame
Church of Très St Nom de Jesus, rev Geo. M. Le Pailleur, acting pastor
Codey Michael, sugar boiler, 851 Notre Dame
Collin Adélard, laborer, 49 Orleans av
Connolly John, grocer, 643 and 645 Notre Dame
Couillard Delph, joiner, Desjardins av
Couillard Ph., clerk, Desjardins av
Couillard Pierre P., general store, Decary av and 651 Notre Dame
Crow Ant., restaurant, 685 Notre Dame
David Auguste, machinist, 849 Notre Dame
Delorme Francis, butcher, 637 Notre Dame
Desgroseillers Wilfred, tinware store, 641 Notre Dame, res Decary av
Desjardins Alphonse, M.P., 410 Notre Dame
Devinson Frank, laborer, 17 Jeanne d'Arc av
Dudevoir & Hétu, butchers, Notre Dame
Dudevoir Trefflé, butcher, Notre Dame
Dumbrill John, watchman, 751 Notre Dame
Dupré Chas., laborer, Desjardins av
ECREMENT M. G., notary, secretary-treas of the municipality and school commissioners, clerk of Judges of Peace, 128 Notre Dame, Montreal, office Municipal hall, 107 Létourneux
Ehman C., consulting engineer, 346 Notre Dame
Elie Frs., laborer, 31 Pie IX av
Elmenhorst W. R., pres St Lawrence Sugar Refining Co., res 334 Peel
Ennis George, confectioner, Desjardins av
Erskine Church Mission, 360 Notre Dame
Favreau Nap., laborer, 583 Notre Dame
Fenwick Wm., clerk, 358 Notre Dame
Frigon Hilaire, hotelkeeper, 791 Notre Dame
Gaudin J. E., of Duval & Gaudin, Desjardins av
Gilbert Robert, laborer, 531 Notre Dame
Goyette Napoléon, butcher, 694 and 696 Notre Dame
Grannan John, cooper, 692 Notre Dame
Guilbault Zoé, laborer, 43 Pie IX av
Harrisson Mrs. Ann, wid J., 19 Jeanne D'Arc av,
Holt Herbert, laborer, 28 Bourbonnière av
Hudon —, grocer, 554 Notre Dame
Hughes Jas., laborer, LaSalle ave
Jannard Joseph, restaurant and fruit dealer, 847 Notre Dame
Jeannotte J. F., joiner, 527 Notre Dame
Jesuits' College Country House, Louis Vuylsteke caretaker, 496 Notre Dame
Jourdenet Francis, 79 Pie IX av
Lachapelle Louis, blacksmith, 4 Notre Dame
Lachapelle Marcel, foreman, 83 Pie IX av
Lacroix Ls., grain dealer, 571 Notre Dame
Lafontaine Jos., machinist, 643 and 645 Notre Dame
Laing John, outside manager Sugar Refining Co., 10 and 14 Jeanne D'Arc av
Lapalme rev. A., Church of Très St Nom de Jesus
Larin Jos., stableman, 778 Notre Dame
Leduc Jos, merchant, 753 Notre Dame
Lemay Narcisse, sexton Pie IX av
Leonard Alph., carpenter, 32 Orleans av
LePailleur rev George M., acting pastor R. C. church, Pie IX av
Lepine Alph., policeman and fireman, 635 Notre Dame
Lépine J. Bte., hotelkeeper, 73 and 75 Notre Dame
Lépine Ovide, butcher, 729 Notre Dame
Lespérance Napoléon, laborer, Desjardins av
Levey Chas. E., 650 Notre Dame
Limoges Joseph, milkman, r Orleans av
Longpré Arcade, milkman, Orleans av
LUSSIER P., M.D., physician and surgeon of Health Dept. of the municipality of Maisonneuve, 663 Notre Dame
Lussier Philias, carter, Desjardins av
McPhee John, laborer, 45 Pie IX av
McQuaid D., 27 Bourbonnière
McQuaid David, foreman M.S.R., Notre Dame
McQuaid R. J., blacksmith, Notre Dame
Maillet Aimé, laborer, Desjardins av
Mailloux Geo., barber, 655 and 657 Notre Dame
Marcus Mrs. S., wid Victor, 631 Notre Dame
Métivier Evariste, mason, 29 Orleans av
Montreal Terra Cotta Lumber Co., A. Desjardins, president; N. J. Gagnon, manager
Mooney James, laborer, 33 Orleans av
Morgan Henry, 489 Notre Dame
Morgan James, of Henry Morgan & Co., 489 Notre Dame
Morgan Thomas M., manufacturer, 489 Notre Dame
Moses Geo., laborer, 589 Notre Dame
Mousseau Nazaire, laborer, 47 Pie IX av
Municipal hall, J. O'Farrell, caretaker, Notre Dame
Murray John J., laborer, Orleans av
Novitiate of the Brothers of the Christian Schools, Brother Chrysostome, director, off LaSalle av
O'FARREL T., 705 Letourneux
Paquette Frs., gardener, 21 Jeanne d'Arc av
Payette Pierre, merchant Bourbonnière
Picard Jos., joiner, Desjardins av
Police station, J. O'Farrell, sergeant, Notre Dame
Prénoveau Philias, 145 Pie IX av
Prevost Elzéar, laborer, 29 Bourbonnière
Prévost Hubert, contractor, Desjardins av
Prévost Jos., hotel, 691 Notre Dame
Prud'homme Jos., baker, Notre Damé
Quevillon Jos., hotelkeeper, 598 Notre Dame
Racicot Antoine, engineer, Pie IX av
Racine Émile, 690 Notre Dame
Raffell Thomas, driver, 677 Notre Dame
Richard Moise, groceries and provisions, 593 and 595 Notre Dame
Richardson Ed., laborer, Orleans av
Robinson William, grocer, 554 Notre Dame
Ropelle Henri, medical student, 643 Notre Dame
Scott Robert, foreman, Bourbonnière
St Lawrence Sugar Refining Co. (The)
St Martin Octave, carpenter, 28 Orleans av
St Mary's Church mission, rev. H. Fenwick, Pie IX av
Styles Michael, laborer, r 31 Orleans av
Tannehill James, carpenter, Bourbonnière av
Tannehill John, laborer, 34 Bourbonnière
Terra Cotta Co., A. Desjardins, president; N. J. Gagnon, manager
Turner John, laborer, 589 Notre Dame
Turner John, Bourbonnière
Valade Etienne, carter, 581 Notre Dame

PHŒNIX FIRE INSURANCE CO. OF HARTFORD.
Claims Promptly Settled and Paid. | 114 St. James St., Montreal. | Over $25,000,000 Paid to Date.

Vigeant Louis, carriagemaker, 590 Notre Dame
Vincent Jos., laborer, 583 Notre Dame
WARD M. O'B., M.D., chemist and druggist, 647 Notre Dame
Wards Samuel, gardener, 531 Notre Dame
Wilson Chas., laborer, 33 Bourbonnière
Wood James, laborer, 32 Bourbonnière

MONTREAL JUNCTION.

Post Office Blue Bonnets.

A new settlement arising from the junction of the C.P.R. Routes. Situated in the parish of Notre Dame de Grace, on the Canadian Pacific Railway, and Upper Lachine Road, 5 miles from Montreal. Population 225.

Amos James, builder and contractor
Archambault Miss V., bdg hse
Archambault Tancrede, market gardener
Armstrong & Cook, real estate
Banks G. L., clerk C.P.R.
Beauchamp Dominique, farmer
Bedbrooke Ed. John, G.T.R.
Benham Samuel W., of Kennedy & Benham
Boyd R. J., carpenter
Bullock John, clerk C.P.R.
Bullock Mrs. John, stenographer
Campbell rev Alexander
Church of England mission
Cortissos F. F., contractor
Cortissos H., contractor
Crowley J. J., contractor C.P.R. works
Décarie Benj. Jos., proprietor Fashion track
Elliott Norman, com traveller
Grey W., station agent C.P.R.
Hickey B. J., manager Armstrong & Cook
Jackson H. T., clerk C P.R.
Jasmain Stanislas, farmer
Johnson Peter, carpenter
Kennedy & Benham, Halfway House hotel
Kennedy George, of Kennedy & Benham
Kirkland J., baggage master C.P.R.
Kirkpatrick J. J., of Kirkpatrick & Cookson
Love T. H., Red Bank Stock farm
McClatchie Chs, bookkeeper
McCullough Hugh, clerk
McIndoe A. C., cashier
Mervyn W. A., theological student
Miller W. S., of Miller Bros. & Co.
Mills Alex., farmer
Mills Henry, school commissioner, farmer
Montreal Junction Public school
Moyer Morgan, of M. Morgan & Co.
Moyer Morgan & Co., real estate
Parent L. A., operator C.P.R.
Parmelee George W., professor McGill Normal school
Percival W. J., clerk C.P.R.
Poirier Ferdinand, farmer
Poirier Hormisdas, farmer
Poirier Jérémie, jun., gardener
Poirier Jérémie, sen., farmer
Poirier Théophile, farmer
Remillard B., switchman
Rogers John, blacksmith
Smith U. M., car inspector
Sonne Thos., jun.
Thomson D. A., accountant
Thomson J. F. W., clerk
Trenholme Thos. A., farmer and dairyman. Tel 1026a
Tyler Grant, engineer
Wickware —, builder and contractor
Wight Cecil C., grocer
Wright J. A., clerk

MOUNT ROYAL AVENUE.

Is beautifully laid out, beginning about one acre from Papineau road and leads to Mount Royal cemetery. The Provincial Exhibition grounds buildings are situated here. It is the terminus of the City Passenger Railway cars, of the St Lawrence line, and of the St Denis street line. It is situated in the district of Montreal, county of Hochelaga. Population about 400. *For names of residents see Montreal and Coteau St Louis.*

MOUNT ROYAL VALE.

Is off Côte St Luc road, and near Notre Dame de Grâce, district of Montreal, county of Hochelaga. Population about 150.

Allan John, grocer
Allan R. W., Molson av
Anderson R. D., butcher
Baillie Henry, plumber
Cody Miss Elizabeth
Cody Wm., cooper
Cook George, nail driver
Cook John, omnibus driver
Davis William, buggy top manufacturer
Descarie Romain, gardener
Descarries Chas.
Desforges Alphonse, laborer
Desforges Raphael, blacksmith
Gariépy Isaïe, laborer
Gowan Mrs. Jessie, wid John, Gowancottage
Gunson Matthew, laborer
Jones Fred, messenger Bank of Montreal
Lapierre Joseph, jun., milkman
Lapierre Laurent, sen., carpenter
Lapierre Thos., farmer
Lilly Otto F., manager D. Morrice & Co.
MacDonald Dugald, accountant Inland Revenue-De Lourdes villa
McDonald James, milkman
McDonald Patrick, laborer
Malartre Isidore, gardener
Miller Robert, stationery agent C.P.R.
Notre Dame de Grace Dissentient school, Miss A. Smith, teacher
Overing Thomas, wireworker
Snowdon John J.
Snowdon W. C., farmer
Stanway Mrs. Elizabeth, wid Geo.
Stephen Mrs. Catherine, wid G., Floral cottage
Stephen Ronald, clerk Cantlie, Ewan & Co.
Vallance Hugh, jun., draughtsman
Vallance Hugh, sen.
Vandome Jos.
Young John, com traveller

METAL SKYLIGHTS
MONTREAL ROOFING COMPANY,
Cor. LATOUR STREET and BUSBY LANE.
Telephones: Bell 120, Federal, 1602. P.O. Box 1002.

NOTRE DAME DE GRACE.

A village in the parish of the same name, seigniory of the Island of Montreal, county of Hochelaga, district of Montreal. The municipality of Notre Dame de Grace consists of Coteau St Pierre, Cote St Luc, Mount Royal Vale, and Notre Dame de Grace village. Distant from Côte des Neiges 1½ miles, from Montreal 2 miles. Population about 400.

Mayor—D. Jérémie Décarie.

Councillors—Pierre Lemieux, Jos. Hurtubise, Frs. Rochon, F. X. Leduc, John L. Brodie, Ant. Parent.

Secretary-Treasurer—Léon Descarries.

Archambault, rev vicar
Ashcroft J. T., supt Mackay Institute
Belusé Jacques, laborer
Bergeron Edmond, engineer, Villa Maria
Bernier J. Ernest, teacher
Brindamour Auguste
Brodie John, councillor and gardener
Catudal F. N. F., hotelkeeper
Cavanagh rev Timothy, chaplain Villa Maria
Chaput Léandre, of L. Chaput, Fils & Cie.
CONGREGATION DE NOTRE DAME, very rev mother St Jean de la Croix, superioress general; rev mother St Alexis, asst superioress; rev mother St Athanasia, general depositary
Couvent du Précieux Sang, rev general mother St Jean l'Evangeliste, superioress; rev mother Hélène de Jésus, assist; rev J. Nap. Maréchal, chaplain
Décarie Félix, farmer
Décarie Jérémie D., mayor and farmer
Décarie Jérémie, sen.
Décarie Roch, blacksmith
Décarie Zotique, farmer
Demers Jos., laborer
Descarries B. Télesphore, J.P., gardener
Descarries Benj., laborer
Descarries Gervais, farmer
Descarries Jérémie Télesphore, jun., gardener
Déscarries Léon, sec-treas Notre Dame de Grace, postmaster
Déscarries Mrs. Marie, wid Jérémie
Descarries Théophile
Dubord Alfred, clerk
Dupras Eustache, laborer
Fortier Eustache
Gougeon Ed., foreman Road Trustees
Hudon Antoine, bookkeeper
Hurtubise Jos., councillor
Jasmin Nap., farmer and caretaker
Jones Miss Ellen, teacher Mackay Institute
Lafleur Israel Louis, hardware
Lafleur Mrs. Philomène, wid Michel, dressmaker
Lavoix Rosario, laborer
Lemieux Augustin, carter
Levesque Louis Felix, contractor
Levesque Octave, laborer
MACKAY PROTESTANT INSTITUTION, for deaf, dumb, and blind, Mr. and Mrs. J. S. Ashcroft, superintendents; G. Durnford, secretary; Miss Eleanor Reeves and Miss Ellen Jones, teachers; J. C. Cameron, M.D., and Douglas Corson, M.D., physicians; Miss C. Bolger, housekeeper; Eugène Libbey, carpenter
Maréchal rev Joseph N., R. C.
Martin Toussaint
Mongenais rev Elz., vicar
Nolois Jos., toll-bar-keeper
Notre Dame de Grâce Catholic church, rev Jos. N. Maréceal, curate; rev Elz. Mongenais, vicar
Notre Dame de Grâce Catholic school, J. Ernest Bernier, teacher
O'Flaherty Mrs. Margaret, wid William
Prud'homme Félix, gardener
Prud'homme Jos. Louis, gardener
Prud'homme Luc, gardener
Quevillon Léandre, laborer
Quinn Timothy, gardener
Reeves Miss Eleanor, teacher Mackay Institute
Rochon Augustin, farmer
Rochon Chas., jun., laborer
Rochon Ferd., farmer
Rochon Norbert, farmer
Savage Alph., waggon maker
Savage Mrs. Alexandrine, wid Henri
St Germain François
Trottier Mrs. E., wid Xavier
Turgeon Antoine, gardener
Varin Arthur, Crown Lands officer
VILLA MARIA, formerly called Monklands, first educational establishment for young ladies, conducted by the religieuses of the Congregation of Notre Dame, rev mother St Providence, superioress; 275 pupils, 42 teachers, Notre Dame de Grace
Willis —, electric light inspector

NOTRE DAME DES NEIGES.

A town forming part of the municipality of the parish of Montreal, in rear of Mount Royal, seigniory of Montreal, county of Hochelaga. Distant from Montreal, 3 miles. Mail daily. Population about 800.

Mayor—Pierre Claude

Councillors.—James Snowdon, Hormisdas Desrosiers, James Swail, Siméon Boudrias, François Desmarchais, Olivier Sauvage

Secretary-Treasurer—Michel Hurthubise

Allain Joseph, stonecutter
Athletic Club house, Jas. Paton, pres; Geo Faulkner, hon sec-treas; A. Fry, manager
Aubry Marcel, gardener
Beauchamp Damase, shoemaker
Beaulieu J. Bte., trader
Beaulieu Mrs. D., wid J. B.
Bénoit Exalophas, gardener
Benoit Ferdinand, gardener
Benoit Francois
Blanchard Mrs. M., wid Xavier
Bocage Urgèle, tanner
Bodfish Joseph, colour printer, St Luc road
Boileau Alp., tanner
Boileau Frs. X., tanner
Botteman & Co., marble sculptors
Botteman Gustave, of Botteman & Co.
Boudrias Julien, laborer
Boudrias Julien Antoine, carpenter
Boudrias Louis, gardener
Boudrias Simon, gardener

THE EMPIRE
FOR GENTLEMEN'S, BOY'S AND CHILDREN'S
SEASONABLE CLOTHING, TAILOR MADE,
GEO. S. ROONEY, Manager,
2261 ST. CATHERINE ST. WEST, MONTREAL.

Brisebois Mrs. C., wid Philippe
Brisebois Valarie, tanner
Brown John, clerk, St Luc road
Brunet J., of J. & P. Brunet, telephone 4666, Cote des Neiges
BRUNET J. & P., marble and granite works, importers and manufacturers of monuments, head-stones, vaults, posts, copings and all kinds of cemetery works, Cote des Neiges
Brunet Placide, of J. & P. Brunet, 381 Berri, telephone 6323
Cardinal Ovila, gardener
Casgrain rev sister, superioress Notre Dame des Neiges school
Charbonneau Aug., professor of music
Charbonneau Hormisdas, laborer
Charbonneau Louis, laborer
Charest Mrs. C., wid F. X.
Charette J. A., M. S., physician and surgeon
Chartrand J. P., official assignee
Chartrand Pierre, laborer
Citizens Ins. Co., of Canada Edward F. Prendergast special agent
Claude Pierre, mayor, tannery
Cloutier Adème Pierre, laborer
Cloutier Aimé, laborer
Cloutier Athanase, laborer
Cloutier Chas., laborer
College of Notre Dame, rev Father L. Geoffrion, superior, Notre Dame des Neiges
Coté Joseph, laborer
Crombie rev Jas., pastor Presbyterian church
Debien Philias, tanner
Décarie Gervais
Demers Félix, laborer
Deschamps Elie, laborer
Desmarchais & Desmarchais, butchers and grocers
Desmarchais Ferdinand, of Desmarchais & Desmarchais
Desmarchais François, of Desmarchais & Desmarchais
Desmarchais Frs. Xavier, postmaster
Desmarchais Jeremie, laborer
Desmarchais Mrs. Emilie, wid Nicholas
Desmarchais Pierre, gardener
Desmarchais Simon, grocer
Desmarchais Simon, laborer
Desrosiers Hormisdas, gardener and councillor
DeTour Grégoire, laborer
DeTour Magloire, laborer
Dion Léandre, laborer
DOMINION MARBLE WORKS, John Shaver, proprietor
Doucet Mrs. Philomène, wid Joseph
Duplessis Noël, trader
Dupré Evariste, superintendent Notre Dame des Neiges cemetery
Durocher Isaïe, laborer
Faulkner Geo., hon sec-treas Athletic Club house
Fortier Eustache, sen., gardener, St Luc road
Fry A., manager Athletic Club house
Fulton J. W., clerk, h Braidlea cottage, St Luc rd
Fulton James W., sec-treasurer for the Protestant school trustees of Notre Dame des Neiges
Fulton John, accountant, Braidlea cottage, St Luc road
Fulter J. H., clerk, Braidlea cottage, St Luc road
Fulton Robert, clerk, Braidlea cottage, St Luc road
Furlong Miss Anna
Furlong Miss Mary
Garand Nap., laborer
Gauthier Michel
Gelardeau Emery, foreman
Geoffrion rev L., superior St Croix College
Godin Jos., tanner
Gougeon Pierre, quarryman
Goyer A., carriagemaker
Goyer Benj., leather merchant
Grenier Charles, carpenter
Grenier Charles Emmanuel, joiner
Grenier Ovide, carpenter
Groulx Augustin, laborer
Groulx Louis, laborer
Groulx Nap., laborer
Guérin Joseph, tanner
Guérin Joseph, tanner
Guy rev Father A., director Noviciat des Religieux de St Croix
Henrichon Emmanuel, tanner
Henrichon Mrs. D., wid, Olivier
Henrichon Thomas, tanner
Higginbottom H. J., merchant tailor
Hudon J. M., inspector New York Life Insurance Co.
Hughes Thomas Richard, gardener
HURTHUBISE DAMASE R., successor to Crevier & Co., tinsmith, plumber and roofer, 36 St Henry st, Montreal
HURTHUBISE MICHEL, sec-treas Corporation Notre Dame des Neiges
Hurthubise Placide, milkman
IMPERIAL FIRE INS. CO. OF LONDON, ENG., E. F. Prendergast, special agent
Jasmin Cyprien, stonecutter
Jodoin Albert, tanner
King Harry, gardener, St Luc road
King W. H., gardener, St Luc road
Lacombe Jos., jun., farmer
Lacombe Mrs., wid Joseph, sen.
Lacombe Simon, gardener
Lacroix Hormisdas, laborer
Laflèche Dollard, clerk
Laflèche Prospère, clerk
Laflèche Télesphore, laborer
Laframboise Ferdinand, baker
Laframboise Hormisdas, baker
Lalonde Jean Bte., leather finisher
Lavoie Isaac, grocer
Lawlor Francis, clerk
Lawlor Francis John, trader
Lawlor Mrs. E., wid John
Leclaire Félix, laborer
Leclaire Frs. X., laborer
Leclaire Lambert, tanner
Leclaire Miss Eliza, dressmaker
Lecompte Hubert
Leger Emery, tanner
Leversedge Edwin Hugh, general dealer, St Luc road
LIVERPOOL & LONDON & GLOBE INS. CO., E. F. Prendergast, agent for the counties of Hochelaga and Jacques Cartier
Lonergan Patrick, gardener
Lortie Benj., manufacturer
Lumkin Charles, hotel
McKenna James, of P. McKenna & Son

COPPER ROOFING MONTREAL ROOFING COMPANY,
Corner LATOUR ST. and BUSBY LANE
Telephones: Bell 130, Federal 1602. P.O. Box 96

McKENNA PATRICK, & SON, gardeners and florists
McKenna Patrick, of P. McKenna & Son
Major Pierre, stonecutter
Malbœuf Edmond, bookkeeper
Marechal rev Napoléon, parish priest, res Notre Dame de Grace
Marenger Jeremie, laborer
Meloche Alphonse, tollgate keeper
Monarque Jos., gardener
Monette Joseph, laborer
Murphy Hugh, farmer
Nadon F. X., jun., laborer
Nadon F. X., sen., laborer
Nadon Xavier, laborer
Nantel Alphonse, M.P.P., advocate, Cote St Luc road
Notre Dame college, by the Religieux de Ste Croix, rev L. Geoffrion, superior; rev brother Aldéric, procuror
Notre Dame des Neiges cemetery, E. Dupré, superintendent and guardian
Notre Dame des Neiges Dissentient school, Miss McGregor, teacher
Notre Dame des Neiges school, rev Sister Casgrain, superioress
Notre Dame des Neiges Post office, Frs. Desmarchais
Noviciat des Religieux de Ste Croix, rev Father Guy, director
O'Grady William, laborer
Ouimet Ovide, laborer
Pagé Jos., carriagemaker
Pepin Léon, laborer
Ferreault Louis, laborer
Perreault Miss H., fruit store
Perreault William, laborer
Phillips Thos., sen., Woodbury place, St Catherine road
PRENDERGAST EDWARD F., insurance and commission agent
Prévost André
Prevost Arthur, currier
Prevost Joseph, currier
Prévost Octave, currier
Prévost Ovila, blacksmith
Prudhomme Félix, farmer, St Luc road
Quinn William Daniel, speculator
Raymond Isaac, laborer
Robert Antoine, clerk
Robert W., tanner
Robillard Clovis, stonecutter
Rodger Edward, sen., gardener
Rodger Joseph, gardener
Rousseau Honoré, stonecutter
Ryan John
Sanscartier Antoine, barber
Sanscartier Cyprien, laborer
Sanscartier Firmin, laborer
Sanscartier Mrs. Zoé, wid Cyprien
Sarrasin Joseph, laborer
Sarrasin Mrs. Marie, wid Nicholas, St Catherine road
Sarrasin Mrs. Phœbe, wid Nicolas
Sarrasin Nicholas, laborer
Sarrasin Pascal, gardener
Sauvage Jean Baptiste, dealer
Sauvage John, globemaker
Sauvage Octave, laborer
Sauvage Olivier, gardener and alderman
Savage Joseph, laborer
Savard Fréderic, mason
Savard Stanislas, laborer
SHAVER JOHN, prop Dominion Marble works
Smith John, clerk, St Luc road
Snowdon Jas., farmer, St Luc road
St Maurice Ovide, blacksmith
Swall James, farmer
Thompson William
Thomson William, St Luc road
Tollgate keeper, Alphonse Méloche
Vaillancourt Joseph, laborer
Wallace Thomas, gardener, St Luc road

OUTREMONT.

(Incorporated in 1875.)

A village near the west end of Mount Royal Park, forming part of the municipality of the parish of Montreal, seigniory of Montreal, county of Hochelaga. It leads from Mount Royal avenue to Côte des Neiges by the St Catherine road. An omnibus runs from the village to corner of Bleury and Craig sts; fare 5 cts. Distant from Montreal 2 miles. Population about 500.

CORPORATION OF OUTREMONT VILLAGE.

Mayor—W. W. Dunlop.

Councillors—Thos. Hall, Robert Reid, Alfred Joyce, R. J. Inglis, Geo. E. Cooke, G. Languedoc

Secretary-treasurer—Geo. Cooke, jun.

Ainslie James, shipping clerk
Barton Thos. R., merchant
BEAUBIEN HON. LOUIS, Haras National, office 30 St James st, Montreal
Blache C. R., clerk
Blakeney John, accountant
Blakeney Mrs. Emily
Bond George
Bremner Jas., jeweller
Cadotte Treflé, farmer
Carruthers, D. E., accountant
Cartman Mrs. A., wid John
Chive Théobalde, druggist
Church of England Mission
Clendinneng L. R., hardware
Cooke George, jun., manufacturers' agent
Cooke Geo. Ed., estate agent and councillor, Forest villa
Cooke Robert, bookkeeper
Copperthwaite A. F., florist
Coté Ferd, laborer
David Francis, farmer
David Octave, farmer
Denman Walter F., silversmith
Denman William H., jeweller
Dudley Alfred, bookkeeper
Dunlop W. W, merchant and mayor
Dunsford Fred., bokkeeper
Ecole d'Agriculture Pratique des Sourds Muets, rev L. R. Massé, director
Edward David, tea merchant, Woodside cottage
Esmouin Clément, guardian, Montreal Quarry
Finlay William, gardener
Fletcher D., gardener

PHŒNIX FIRE INSURANCE CO. OF HARTFORD.
114 St. James Street. CYRILLE LAURIN & G. MAITLAND SMITH Montreal Agents.

Fletcher Francis, gardener
Gordon Honoré, foreman
Gorman Mrs. Honora, wid James
Grimsdale Thos., painter
Hall Thomas, gardener and councillor
Harrison Thos., of Hearn & Harrison
Hogan James, milkman
HOWE H. ASPINWALL, T.C.D., M.A., LL.D., rector of High school, Montreal
Hutton —
INGLIS ROBT. J., merchant tailor and councillor
Joyce A., confectioner
Kornmaier R., furrier
Languedoc George T., sheriff's officer and councillor
Lanoix Louis, gardener
Lecompte Lewis, toll gate-keeper
Leith Robert, milkman
Lewis Mrs. J., wid Wm.
McIntyre Pat., boilermaker
Martin Robert, machinist
Mitchell William, gardener
Montreal Corporation quarry, I. Moquin, guardian
Outremont Union Sunday school, John Ohling, superintendent
Pagett Samuel, saddlemaker
Perham L. D., Montreal Custom house
Perry Chas., farmer
Perry William, jun., engineer
Reid James, gardener
Reid Robert, bookkeeper and councillor
Riddle Josiah, foreman
Ritchie John, storeman
Riva Peter, printer
Robson James, gardener
Russell Wm. H., machinist
Salter W. R.
Southee G. A., G.T.R.
St Jean Louis
Turenne Raymond Ozias, director Haras National
Wattier Paul, manager for Louis Beaubien
Wells Geo., machinist
Wilding Chas., clerk
Wiseman Thomas

PETIT VILLAGE TURCOT.

Situated in the parish of Notre Dame de Grace between Cote St Paul and Notre Dame de Grace. Distant from Montreal 2 miles. Population about 200.

Alarie Corride, gardener, 12 St Jean Baptiste
Aubin Jos., carpenter, 25 St Jean Baptiste
Augé Auguste, laborer, 47 Cote St Paul road
Ayer Felix, brickmaker, St Gabriel
Ayer Jean Bte., laborer
Ayer Jean Bte., brickmaker, r 23 St Jean Baptiste
Ayer Louis, jun., 20 St Jean Baptiste
Ayer Louis, sen., shoemaker, 96 Notre Dame
Bédard Gaudias, shoemaker, 91 St Gabriel
Bédard Moise, laborer, 41 St Gabriel
Bélanger Mrs. M. Q., wid J. B., St Jean Baptiste
Bénard Vital, blacksmith, 86 Notre Dame
Bernard Alphonse, shoemaker, r 129 Notre Dame
Boisvert Elléar, shoemaker, r 93 Notre Dame
Boisvert Félix, shoemaker, 32 St Jean Baptiste
Boisvert François, shoemaker, 36 St Jean Baptiste
Bonamour Jos., bricklayer, 13 St Jean Baptiste
Boudrias Honoré, moulder, 29 St Jean Baptiste
Brière Charles, laborer, 91 St Gabriel
Cayer Ernest, gardener, 118 St Gabriel
Champ Albert, butcher, 153 Notre Dame
Charbonneau Gilbert, shoemaker, r 28 St Jean Baptiste
Chénier Joseph, laborer, 39 Notre Dame
Collin Chas., mason, r 85 Notre Dame
Cyr Pierre, shoemaker, 118 Notre Dame
Daoust Francis, contractor, 55 St Gabriel
Denecker Mrs. Hermine, teacher Village Turcot school, 30b St Jean Baptiste
Denis Samuel, joiner, 129 Notre Dame
Deslauriers Dosithé, grocer, 59 Cote St Paul road, h 7 St Gabriel
Desloche Uldéric, joiner, St Gabriel
Dickson Thos. H., 7 St Jean Baptiste
Drysdale Mrs. Cath., wid Hugh, 44 Notre Dame
Duquette Narcisse, laborer, Notre Dame
Elsdon Edgar Henry, bookeeper, Thornton Villa
Forté Joseph, shoemaker, 99 Notre Dame
Francœur Arthur, upholsterer, 26 St Jean Baptiste
Francœur Pierre, brickmaker, 18 St Jean Baptiste
Francœur J. Bte., laborer, 22 St Jean Baptiste
Gagnon J. Bte., laborer, 33 Notre Dame
Gall Chas., photographer, Thornton Villa
Gauthier Désiré, brickmaker, 23 St Jean Baptiste
Girard Chas., laborer, 60 St Jean Baptiste
Girard Edmond, brickmaker, 14 St Jean Baptiste
Gosselin Napoléon, carter, Cote St Paul road
Gougeon Jérémie, shoemaker, Cote St Paul road
Graham Henry, Cote St Paul road
Handfield —, joiner, 30 St Jean Baptiste
Handfield Philias, carpenter, Notre Dame
Harnois Joseph, laborer, 55 Notre Dame
Hart John, packer, 167 Cote St Paul road
Hoolahan Michael, machinist, 104 St Gabriel
Hoolahan Timothy, machinist, 92 St Gabriel
Huot Félix, laborer, 12 St Jean Baptiste
Illek Francis, public weigher, 65 Notre Dam
Lapointe Joseph, blacksmith, 33 St Jean Baptiste
Larante Amédée, laborer, 128 St Gabriel
Larivière Athanase, gardener, 21 St Gabriel
Larivière dit Clément Félix, laborer, 33 St Jean Baptiste
Larivière Félix, gardener, 223 Cote St Paul road
Larivière Sauveur, gardener, 68 Cote St Paul road
Lavoie —, r 33 St Jean Baptiste
Lavoie Cléophas, machinist, 15 St Jean Baptiste
Lavoie Damase, laborer, 15 St Jean Baptiste
Latour Edouard, night watchman, 1 Cote St Pau road
Latour Mrs. Edouard, fruits, 1 Notre Drme
Leahy John, G.T.R., 17 Cote St Paul road
Leahy Patrick, laborer, 60 St Gabriel
Lemire dit Marsolais Camille, shoemaker, 9. Notre Dame
Lienhart Albert, butcher, 155 Cote St Paul road
Ligget Thomas, of Ligget & Hamilton, Thornton villa
McGreevey John, finisher, 75 St Gabriel
Madden Wm., coal oil dealer, 37 St Jean Baptiste
Mainville Jos., brickmaker, 36 St Jean Baptiste
Mantha Guillaume, barber, 27 Notre Dame
Mantha Narcisse, gardener, St Gabriel

MONTREAL ROOFING COMPANY,
METAL, SLATE and GRAVEL ROOFERS, LATOUR STREET. Cor. Busby Lane.
TELEPHONES: BELL, 130. FEDERAL, 1602. P.O. BOX, 909.

Maréchal Adolphe, laborer, 3 St Gabriel
Maréchal Alfred, butcher, 9 St Jean Baptiste
Maréchal Antoine, laborer, 47 St Gabriel
Maréchal Francis, brickmaker
Martin Maxime, laborer, Cote St Paul road
Mayer Chas., brickmaker, St Jean Baptiste
Mayer Robert, 26 Cote St Paul road
Migneron Mélasippe, brickmaker, 47 Notre Dame
Millot Félix, millwright, St Gabriel
Murphy Wm., engineer, 134 St Gabriel
Nicholson John, gardener, 125 Cote St Paul road
Papineau Edmond, trader, 131 Notre Dame
Pelosse Antoine, basket maker, 35 Notre Dame
Perrault Louis, gardener, 32 St Jean Baptiste
Poirier Séraphin, carpenter, 24 St Jean Baptiste
Poirier Will., laborer, St Jean Baptiste
Proulx Gustave, gardener, r 33 St Jean Baptiste
Provost Alexandre, gardener, St Jean Baptiste
Racicot Chas., brickmaker, St Gabriel
Robillard Frs. X., carpenter, 7 St Jean Baptiste
Robillard Jean Bte., carpenter, 5 St Jean Baptiste
Roch Amédée, shoemaker, 54 Notre Dame
Rochon François, shoemaker, 111 Notre Dame
Ross Pierre, laborer, 97 Notre Dame
Roy Emile, laborer, 64 Notre Dame
Roy Joseph, laborer, 95 Notre Dame
Ruest Jos., joiner, 14 St Jean Baptiste
Ruest Elzéar, joiner, St Alphonse
Ryan —, farmer, Cote St Paul road
Ryder Herbart, accountant, r 140 Notre Dame
Symm Chas., machinist, 124 St Gabriel
Sellars Benj. T., blacksmith, 132 St Gabriel
Taillefer Antoine, laborer, 35 St Jean Baptiste
Thompson Sydney, lumber merchant, Thornton Villa
Tremblay Jos., laborer, 41 St Gabriel
Trudeau Frs., laborer, 85 Notre Dame
Turcot Désiré, farmer
Vaillant J. Bte., jun., laborer, Cote St Paul road
Vaillant J. Bte., sen., laborer, 11 St Jean Baptiste
Vaillant Joseph, grocer, 7 Notre Dame
Vaillant Mrs., wid C., 49 St Gabriel
Vaillant Théophile, brickmaker, 45 St Gabriel
Viau Joseph, laborer
Vincent Pierre, silversmith, 144 Notre Dame

SAULT AU RECOLLET.

A village in the county of Hochelaga, district of Montreal. Population 400. Distant from Montreal 7 miles.

Mayor.—Paul Leray.

Councillors.—Léon Turcot, François Dagenais, Aldéric Racine, Joseph Lapierre, jun., Eugène Picard, Pierre Sigoin.

Secretary-Treas.—J. I. Nadon.

Bayard F. X. jun, clerk
Bayard F. X., sén., mason, J. P.
Beaubien rev Charles, parish priest
Beauchamp J. Bte.
Beaulieu F. X., farmer
Belhumeur Félix, gardener
Bergeron Isaïe, carpenter
Bézeau Chas., mason
Blondin Olympe, stone cutter
Boucher Maxime, farmer
Boucher Télesphore, stonecutter
Bourguignon Césaire, mason
Branchaud A., advocate (sum res)
Boa Robert, farmer
Bordeaux Post Office
Bordeaux school Municipality. Rev Charles Beaubien president; G. Menard, jun., sec.-treas
Brien J. S., M.D., physician
Bromley Wm., farmer
Brunet Philias
Chaussé Frank
Chopin J. N., M.D., physician
Cinq Mars —
Cole Fred, prop Sault au Récollet Paper Co.
Comard François, farmer
Convent of the Sacred Heart
Corbeil Césaire, blacksmith
Corbeil Cyprien, bailiff
Corbeil Cyriac, carpenter, school commissioner
Corbeil David, school commissioner
Corbeil Joseph, carpenter
Corbeil Laurent O., painter
Corbeil Ovide, blacksmith
Corbeil Paul, blacksmith
Corbeil Roch, joiner
Courval Aldéric, baker
Cousineau Gervais, farmer
Crevier Damase, carter
Dagenais George
David Gilles, farmer
David Gustave, carpenter
David Trefflé, mason
David Z., farmer
Delorme Emile, barber
Delvecchio P. A., J.P.
Desmarais Ed.
Douaire Jos., agent
Dubois Jos. merchant
Dubois Jos., blacksmith
Dubreuil Ferdinand, postmaster
Duval Ls. Nap., agent
Duval Narcisse, journalist
Ethier Frédéric, farmer
Fatt Sam. C., syndic
Faulkner Chs., traveller
Fortin J. Bte., farmer
Fortin Louis, farmer
Fortin Nap., baker
Gagnon Achille, stonecutter
Gagnon Cyrille, stonecutter
Gagnon Régis
Gagnon Régis, jun., miller
Gagnon Séraphin, merchant
Gagnon Siméon, farmer
Galipeau Joseph, joiner
Gervais France, carter
Gotcharle Ismael, shoemaker
Grondine Léger, agent C.P.R.
Grothé P. J.
Groulx Ben., stonecutter
Groulx Joseph, farmer
Guilbeault Venant, mason
Hales Wm., dairyman
Holmes Andrew, farmer
Henderson Wm., farmer
Hupé Félix, laborer
Jarry François, farmer
Jarry Joseph, farmer
Jarry Louis, farmer
Jubinville Joseph, shoemaker

JAMES M. AIRD, Bread and Cake Baker.
1877 Notre Dame St. New Bakery, 99 St. Urbain St., Montreal.
TELEPHONES: BELL, 1340 and 9013. FEDERAL, 803.

Lachapelle Emile, clerk of court
Lagacé Hormisdas, farmer
Lagarde Ludger, stonecutter
Langlois F., mason
Langlois Félix, mason
Langlois O., mason
Lapierre J. Bte., lumber merchant
Lapierre Joseph
Larchevêque J., farmer
Larchevêque Louis, blacksmith
Larivière Joseph, clerk
Larivière Toussaint, hotelkeeper
Lassonde Ant., baker
Latendresse Louis, butcher
Latendresse Nap., butcher
Laurin Amable, stonecutter
Laurin Séraphin, stonecutter
Lavoie Pierre, stonecutter
Leclaire Louis, carter
Legault Damase, blacksmith
Legault Wilfrid, mason
Lemay Aristide
Lemay Joseph, blacksmith
Lemay Timothé, laborer
Leonard D., stonecutter
Leonard Dolphis, stonecutter
Leonard Hormidas, mason
Leonard Maxime, joiner
McCartney Henry, farmer
McConnéll W.
McDonald Duncan, blacksmith
Maine James
Manning Thos., laborer
Marcotte J. Bte., hotelkeeper
Marling J. W., manager Canada Life Ass. Co.
Matté Auguste, blacksmith
Meilleur Ludger, farmer
Menard F. X., laborer
Menard Gordien, joiner
Menard Jos., mason
Michaud J. B., sum res
Model school, J. J. Nadon, teacher
Moineau Cyrille, farmer
NADON J. J., teacher
Newton Jas., foreman
Novitiate of the Jesuits, rev P. Charet, sup.
Ouimet A., farmer
Ouimet J. Bte., farmer
Ouimet Magloire, omnibus conducter
Paquet L., carter
Paquette F., J. P., merchant
Parent Janvier, stonecutter
Pelletier J. Bte., mason
Peloquin Ant., merchant
Peloquin Chas., grocer
Peloquin J. Bte., hotelkeeper
Pepin Anthime
Pepin Jos., butcher
Pesant Chs., school commissioner
Picard —, hotel
Picard Damase, clerk
Picard Eugène J. P., contractor
Picard Gedeon, stonecutter
Picard George, stonecutter
Pichette J. B., shoemaker
Pichette Joseph, joiner
Pigeon Arsène, stonecutter
Prevost A., joiner
Prévost J. Bte., carpenter
Prevost J. B., omnibus conductor
Prevost Marcel, farmer
Primary school, Miss Moffet
Primeau E.
Primeau Jules, navigator
Primeau N., baker
Racine Aldéric, farmer
Racine Jean, joiner
Racine Zephirin, stonecutter
Roger Theophile, navigator
Roy Jas , joiner
SAULT AU RECOLLET PAPER CO., Dominion Leather Board Co., prop
School Municipality of the Village of Sault-au-Recollet, J. Prevost, president; Ant. Pepin, sec-treas
Scott James
Senecal Alph., foreman
Sipiot Joseph, trader
Small Wm., farmer
Smith W. B., manager Dominion Transport Co. (summer resident)
St Aubin Bleury, blacksmith
St Aubin François, stonecutter
St Janvier house, under the management of the sisters de la Providence ; place of rest for sick priests
St Jean Janvier
St Jean Moise
Sutton John, farmer
Talhourst Wm., farmer
Taylor Wm., farmer
Themins N., carpenter
Tiffin John A., proprietor
Turcot Basile, farmer
Turcot Geo., farmer
Vanier Alph., joiner
Vanier Avila, laborer
Vebert J. P., teacher
Veilleux L. R., clerk
Vincent Luc
Vinet C. F., proprietor

ST LAMBERT.*

A village on the south shore of the river St Lawrence, between Longueuil and Laprairie, directly opposite Montreal, partly in the seigniory of Laprairie, partly in the barony of Longueuil, parish of Longueuil, county of Chambly, district of Montreal. There is here a station of the Grand Trunk railway, with branch to St Johns and Rouses Point, situated at the east end of the Victoria bridge. The terminus of the Champlain, Shefford and Chambly railway is located here. From the favorable situation of this village, and its excellent means of communication, at all seasons, with Montreal and the neighboring places, it promises to become the centre of considerable business. Montreal, Dominion and Great North-Western Telegraph Co. has an office here. Communication is had with Montreal by Grand Trunk Railway mail trains, and also by suburban trains, which make 6 trips daily, fare 25c. return tickets. Distant from Montreal by rail 6 miles, fare 25c. Mail daily. Population about 1200.

* Also called South Montreal.

ROOFING Montreal Roofing Company
Corner LATOUR STREET and BUSBY LANE.
Telephones: Bell 130, Federal 1602. P.O. Box 909.

MUNICIPALITY OF ST. LAMBERT.

Mayor—Henry Williams.

Councillors—Jos. Trudeau, Victor Trudeau, Henry Williams, A. J. Whimbey, Louis N. Betourney, James Bourne, Hugh Andrews.

Secretary-Treasurer—Jas. Beatty

Achin Louis, laborer, Front
Adams Geo. W., bookkeeper, 6 Cadzow terrace
Aikman David, gen agt, Victoria av
Allbut Howard, clerk G.T.R., Victoria av
Andrews Alfred, laborer, Elm av
Andrews Hugh, painter, 4 Argyle av
Bariteau Luc, laborer, Victoria av
Barnes R. C., clerk, Elm av
Barrie Robt., tailor, Front
Beatty Geo, contractor, Front
Beatty J. R., clerk
Beatty James, bookkeeper, Lorne av
Beatty John, manager Witness office, Front
Bell W. R, freight cashier C.T.R., Cadzow terrace
Boileau Jean B., laborer, Victoria
Boisie Alexandre, carter, Lorne av
Bourne F.A.,accountant's office G.T.R.,Victoria av
Bourne James, ins agent, commissioner for taking affidavits, and chairman Protestant School commissioners, Victoria av
Bowden John C., bookkeeper, Front
Boyce T. P., bookkeeper, Front
Bragg Harry, of the Smith & Bragg Chemical Co., Argyle av
Bromley Jas. E., clerk, Elm av
Brossard Olivier, laborer, Lorne av
Brown D. D., tailor, Edison av
Brown Jas., bookkeeper, 5 Cadzow terrace
Brown Robert, boiler fitter, Victoria av
Brunelle Mrs., wid Adolphe, Victoria av
Camerlin Hormisdas, ironworker, Front
Camerlin Jean, joiner, Front
Cameron Allan, cooper, Victoria av
Caron Honoré, laborer, Front
Chalton Mrs. E., wid T., Victoria av
Christie C. T., cashier, Victoria av
Church Robert, com traveller, Victoria av
Clark J. T., dry goods, Front
Cook Edmond B., buyer, Victoria av
Cooper Chas. W., clerk G.T.R.
Cooper Mrs. C., wid John, Elm av
Cooper W. A., clerk G.T.R., Elm av
Cope Thos., upholsterer, St Denis
Corner Alf. Jas., bookkeeper, Argyle av
Corner Jas. S., chief operator G. N. W. Tel Co., Argyle av
Coutu Joseph, joiner, off Victoria av
Cox W. N., accountant, Elm av
Craig Martin, Front
Crane Francis, station agent G.T.R., Elm av
Cromps Jos., laborer, Front
Croteau Olivier, laborer, Front
Dart H., clerk G.T.R., Lorne av
Dart Wm. Arthur, clerk G.T.R., Lorne av
Dart rev Wm. J., minister St Barnabas church, Lorne av
Davies D. O., postmaster and grocer, Victoria av
Dawson G. W., engraver, Argyle av
DeBeaumont Nap. C., station agent C.P.R., Victoria av
DeWolfe C. E., insurance agent, Victoria av
Dorion Jos., switchman, Lorne av
Dubé Léon, carpenter, Victoria av
Duckworth John, bridge inspector G.T.R.
Dumontet Ferd., laborer, Front
Dumontet Mrs., wid E., Front
Duncan Geo. L., bookkeeper, Victoria av
Earl Harry, with Estate Chanteloup, Argyle av
English School house, Protestant, Victoria av
Episcopal church, St Barnabas, rev W. J. Dart, pastor; J. P. Sudbury and G. W. Dawson, church wardens
Faillé Auguste, mason, St Denis
Finch P., general store, Victoria av
Fitzgibbon Jas., section foreman, G.T.R. track
Forgue Auguste, laborer, Front
Geen Jas., electrician, Front
Gowans Chas., bookkeeper, Ellengowan place
Gravel Henri, joiner, Front
Gravel Hormisdas, joiner, Front
Gravel Joseph, boilermaker, Front
Gravel Nap., joiner, Front
Great North-Western Telegraph Co.
Hall A. G., bookkeeper, St Denis
Hamel Alf., operator, St Denis
Hart Mrs. F., dressmaker, Lorne av
Hicks Benj., Victoria av
Holiday F. S, clerk, Argyle av
Hooper Wm, accountant C.P.R., Victoria av
Horsfall Arthur, bookkeeper, Victoria av
Horsfall Jos., clothier, Victoria av
Howard Martin, bank clerk, 3 Fairview, Victoria av
Irving Andrew, Front
Irwin David, clerk, St Denis
Jackson Fred., carpenter, Front
King Wm., clerk C.P.R., Victoria av
Kirkpatrick John, patternmaker, Front
Lajeunesse H., laborer, Victoria av
Lavoie Geo., shoemaker
Lightbound Thos. H., clerk, St Denis
Lizotte Paul, laborer, Victoria av
Locke Piers, leather merchant, Victoria av
Locke Rupert, clerk
Macfarlane James, bookkeeper, 3 Cadzow terrace
McBurney John, com merchant, Victoria av
McConnell Wm., shirt and collar cutter, cor Victoria av and St Denis
McDonald John, com traveller, Argyle av
McIntosh Jas., dry goods, Fairview, Victoria av
McKeenan John, bookkeeper, Elm av
McLeod Kenneth, of McLeod & Shotton, Victoria av
Maag E., Front
Martin Mrs. C., wid J. W., 1 Argyle av
Martin N., com traveller, 1 Argyle av
Mattinson Jas., jun., druggist, Lorne av
Mercil Albert, farmer, Front
Mercil Noel, farmer, Front
Morin Rèné, laborer, Victoria av
Morris John, jun., clerk, Victoria av
Morris John, sen., fish officer and game keeper for Province of Quebec, Victoria av
Morris John N., operator, Elm av
Morris W. B., agent, Victoria av
MUNICIPALITY OF ST LAMBERT, James C. Beatty, sec-treas
Nichols John, of Nichols & Marler, Victoria av
Nicholson Mrs. H., wid D., Elm av
Noble Chas., telegraph operator, Victoria av

PHŒNIX FIRE INSURANCE CO. OF HARTFORD.

Head Office, Canada Branch, **114 St. James St. Montreal.,** ***GERALD E. HART, General Manager.***

Ouimet Alph., laborer, St Denis
Patenaude Arthur, trader, Victoria av
Peck Geo., freight agent G.T.R., off Victoria av
Pelletier Geo., laborer, St Denis
Pelletier J. H. L., insurance broker, Front
Percival Wm., com traveller, Front
Perras Chas., boarding house
Pickard Wm., carpenter, Edison av
Powell W. B., manager telegraph office, Lorne av
Prowse Henry, hardware merchant, Front
Raphael J. F., Cadzow terrace
Reid Jas., Victoria av
Renwick Thos., bookkeeper, Victoria av
Riddington Faed., clerk G.T.R., Victoria av
Ridgedale Thos., jun., passenger agent C.P.R., Victoria av
Risert C., cook, Front
Robertson Chas., carpenter, Laprairie road
Rogers Thos., marble works, Victoria av
Rolland Francis, section foreman, G.T.R. track
Roman Catholic church, Front
Rosevear Wm. H., jun., clerk G.T.R., Argyle av
Scott Wm., civil engineer, Front
Smart Geo., bookkeeper, St Denis
Smiley John, farmer, Front
Smith Irving, of Smith & Co., Lorne av
Smith Mrs. J., wid John, Victoria av
Smith Mrs. D., 2 Cadzow terrace
Smith Mrs. Eliza Jane, wid, Victoria av
Smith W. E., chief clerk accountant's office G.T.R., Victoria av
Snasdell Jas. S., insurance clerk
Snider Edward, blacksmith G.T.R., Victoria av
Sorley J. Stewart, customs clerk, Victoria av
Sowdon Francis M, merchant, Victoria av
Sparling rev Wm., pastor Methodist church, Victoria av
Sproule W. J., civil engineer Harbour office, Front
St Barnabas church, Church of England, rev Wm. J. Dart, incumbent, Lorne av
St Ives Moise, jun., laborer, Front
St Ives Moise, sen., laborer, Front
St Lambert Boating club, Front
ST LAMBERT JUNCTION STATION G.T.R., F. Crane, station agent
St Lambert Post office, D. O. Davies, postmaster, Victoria av
St Lambert school, R. C., Miss Rousseau, teacher, Front
Ste Marie Moise, joiner, Front
Stevens C. A., tel operator, Lorne av
Stilwell Edward L., clerk, Stanley av
Sudbury Jas. P., chief Employers' Liability Assr. corporation, Limited
Sutcliffe Walter, clerk C.P.R., Front
Tapson W. H., general agent, St Denis
Tarte A., blacksmith, Front
Tatum Herbert, auditor G.T.R., Lorne av
Tector Wm., stationer
Tellier James G., com traveller, Front
Terroux Robt., broker, Edison av
Tees Wm., farmer, Edison av
Thompson Mrs. C., wid John, 6 Argyle av
Thompson Mrs. Cath., wid Jos., 4 Cadzow terrace
Thompson Mrs. J., wid Wm., Elm av
Thompson Mrs. K. O., wid George, Victoria av
Thompson Percy, manager, 6 Argyle av
Thompson Sydney, clerk, 6 Argyle av
Trotter Lewis, storage, Front
Trudeau Alfred, painter, Front
Trudeau Alexis, trackman G.T.R, Victoria av
Trudeau H., laborer, Victoria av
Tsudeau Jos., joiner, Front
Trudeau Jos., plumber, Front
Trudeau Moise, Victoria av
Trudeau Philéas, laborer, Lorne av
Trudeau Toussaint, farmer, Victoria av
Trudeau Victor, grocer, Victoria av
Viau Louis, laborer, Front
Walker Frederick, bookkeeper, Lorne av
Walker John, Accident Ins. Co., Elm av
Walker Mrs. Frances, wid Benj., Victoria av
Walsh Thos., inventor, Stanley av
Warren Mrs. H., wid Wm.
Webster Mrs. E. A., wid Thos., Victoria av
Wesleyan Methodist church, rev Wm. Sparling, pastor; W. H. Rosevear, John Smilie and Martin Craig, trustees
WHIMBEY A. J., manager, sec-treas of St Lambert, Lorne av
Wickham P. M., inspector Queen Ins. Co.
Wilbert Alfred, boilermaker, Front
Wilbert Geo, painter, Victoria av
Wilbert Robert, laborer, Front
Wilkinson Thos., carpenter, Victoria av
Williams Henry, clerk G.T.R., Front
Williams Mrs. Sarah C., wid Edw., Victoria av
Wright David, accountant Canada Life Assurance Co., Montreal, Front
Wright James, of Wright & Son, St Dunphana cottage, off Victoria av
Wright Robt. J.

ST. LOUIS OF MILE END.

Formerly a part of Coteau St Louis.

(Incorporated in 1878.)

A village situated between the limits of Outremont village and the west limits of Coteau St Louis, parish of l'Enfant Jésus, seigniory of Montreal, county of Hochelaga. There is a large deaf and dumb institution kept by the Clercs St Viateur. It has also a splendid convent for young ladies, kept by the Providence nuns and sisters of La Présentation. Distant from Montreal 2 miles. Mail twice a day. Population about 3000.

MUNICIPALITY OF ST LOUIS OF MILE END.

Mayor—Léonidas Villeneuve.

Councillors — Jos. Martel, Jos. Bélanger, jun., Joseph Laverdure, Ls. Dazé, Louis Collerette, Léonard Bastien.

Secretary-treasurer—P. David.

Town hall—119 St Dominique

Académie St Louis du Mile End, rev brother Alphonse D'Anjou, director; rev brothers A. Corriveau, T. Lebrun, E. Mallette, R. Michaud, teachers, head of St Dominique
Agricultural Exhibition grounds, Léandre Vallières, caretaker, Mount Royal av
Alarie Etienne, laborer, r 4 Fortin
Alarie Jos., laborer, 27 Beaudry
Allaire Jos., laborer, 63 St Lawrence
Amyot George, trader, St Louis

ASPHALT Roofs, Sidewalks, Carriageways, &c.
MONTREAL ROOFING COMPANY.
TELEPHONES: BELL 130. FEDERAL 1602. P.O. BOX 909 Corner LATOUR STREET and BUSBY LANE.

Amyot Théodule, joiner, 117 Mount Royal av
Arbour Pierre, printer, St Joseph
Archambault Benjamin, carter, 38 Cadieux
Archambault Nep., driver, 48 Cadieux
Arpin Pierre, laborer, 7 Mount Royal av
Aubé George, bricklayer, 65 George Hypolite
Aubin Chas., joiner, 53 St Dominique
Aubin Edmond, carter, 30 Cadieux
Aubin Wilfrid, mason, 43 St Dominique
Audet Moïse, laborer, 90 St Dominique
Auger Arthur, sen., 110 St Lawrence
Auger Pierre, 80 St Dominique
Barbeau Joseph, laborer, 167 Mount Royal av
Barbeau Nap., painter, 51 Robin
Barcelo H. M., jun., clerk, 134 St Dominique
BARCELO H. M., M.D., physician and surgeon, 134 St Dominique, h 5 St Joseph
Barrette Arthur, cooper, 72½ St Dominique
Bastien André, shoemaker, 125 St Lawrence
Bastien François, laborer, 58 St Lawrence
Bastien Frs. Xavier, grocer, 477 St Lawrence
Bastien Léonard, joiner, 26½ St Dominique
Bastien Michel, laborer, 9 St Lawrence
Batchelor Alex., gunsmith, 165 Mount Royal av
Bayard Didime, mason, 7 George Hypolite
Bayard Hormisdas, milkman, 104 George Hypolite
Beaucaire Charles, stonecutter, Albina
Beauchamp A. Armand, jeweller, 117 St Lawrence
Beauchamp Etienne, mason, r 121 St Lawrence
Beauchamp Eus., grocer, 137 Cadieux, h 133 do
Beauchamp Janvier, engineer, 78 St Louis
Beauchamp Zotique, bricklayer, r 86 St Dominique
Beaudet Z., wood and coal merchant, Cadieux cor Fortin, h 25 Fortin
Beaudoin Xavier, agent, 83 Robin
Beaulieu Antoine, laborer, 52 St Lawrence
Beaulieu Mrs. Célina, wid Zotique, 3 St Louis
Beaulieu Théophile, shoemaker, 100 St Lawrence
Beauséjour Antoine, joiner, 89 Stuart
Beauvais Jos., grocer, 49 St Dominique
Beauvais Mrs. Marg., r 87 St Lawrence
Bedard Honoré, joiner, 132 Robin
Bedard Louis, carpenter, 132 St Dominique
Bélair —, 93 St Dominique
Bélair Ferd., painter, r 31 Mount Royal av
Bélair Ls., laborer, 95 Stuart
Bélaire Jos., joiner, 81 Mount Royal av
Bélaire Napoléon, mason, r 37 St Lawrence
Bélanger Antoine, joiner, 21 Mount Royal av
Bélanger Chas., pedlar, r 23 Robin
Bélanger Desiré, shoemaker, 33 St Lawrence
Bélanger E., grocer, 113 St Lawrence, h 111½ do
Bélanger François, carter, 31 St Lawrence
Bélanger J. Bte., grocer, 129 St Lawrence
Bélanger Jos., grocer, 79 St Dominique, h 77 do
BELANGER JOS., jun., dry goods, butcher, firewood dealer, 120 and 122 St Lawrence
Bélanger Jos., painter, 27 Robin
Bélanger Octave, laborer, 32 Stuart
Bélanger Onésime, laborer, r 69 St Dominique
Bélanger Mrs. Marie, wid L. O., 99 St Lawrence
Bélanger Mrs. Marie, wid Joseph, 27 Robin
Bélanger Miss Mélina, 68 St Dominique
Bell Joseph, laborer, 13 St Dominique
Bellerive Adolphe, bricklayer, 47 St Dominique
Bénard André, contractor, 73 Cadieux
Benoit Chas., shoemaker, 68 St Dominique
Bergeron Camille, laborer, 11 Stuart
Bergeron Jos., carpenter, r 121 St Lawrence
Bernard Arthur, joiner, 65 St Dominique
Bériault Damien, switchman, 133 St Lawrence
Bérichon Ant., mason, 175 Robin
Bernier Cléophas, laborer, r 13 St Louis
Bertrand Mrs. E., wid A., 25 Robin
Bérubé Philippe, laborer, 16 Robin
Bessette Alp., foreman, r 95 St Lawrence
Bézeau Chas., mason, r 82 George Hypolite
Bigras Célestin, foreman, r 11 St Louis
Bigras Isaie, blacksmith, 49 St Dominique
Bigras Joseph Chas., laborer, 34 Cadieux
Bigras Nap., carter, St Urbain
Bigras Théophile, laborer, r 167 Robin
Binette Jos., trader, 28½ St Dominique
Binette Xavier, laborer, r 82 George Hypolite
Bishop Edward, dairyman, 309 St Lawrence
BISSON LOUIS H. C. S., general agent and collector, 55½ St Lawrence, h 55 do. Bell tel. 7230
Blackmore Alfred, laborer, Mount Royal av
Blanchette Aimé, mason, 43 St Dominique
Bock Martin, quarryman, r 57 Robin
Boisjoli Alphonse, driver, 19 George Hypolite
Boisseau Jos., stonecutter, 41 Stuart
Boivin Stanislas, gatekeeper, 104 St Dominique
Bolt Miss Elizabeth, 116 Robin
Boucher —, stonecutter, 72 St Dominique
Boucher Dieudonné, quarryman, 167 St Lawrence
Boucher Edouard, laborer, r 53 St Dominique
Boucher Frs. X., carter, 178 St Lawrence
Boucher J. Bte., carter, 151 Robin
Boucher Jos., 183 Robin
Boucher Jos., quarryman, 127 St Lawrence
Boucher Léon, stonecutter, r 7 Fortin
Bouffard Frs., roofer, 20 Park av
Bouffard Jos., roofer, 18 Park av
Boulé Jos., stonecutter, 125 St Lawrence
Boulé Mrs. M., wid P., 6 Fortin
Bourdon F. X., milkman, 90 St Lawrence
Bourdon Mrs. Eliz., wid Jos., 54 St Lawrence
Bourgeois Jos., letter carrier, 45 George Hypolite
Bourgoin Xavier, quarryman, 72½ St Dominique
Bourguignon Jean, machinist, 14 St Dominique
Bourguignon Jos., barber, 49 Mount Royal av, h 428 Laval av
Bourguignon Mrs. H., wid Max., r 151 Robin
Bouvret Nap., tinsmith, 71 St Lawrence
Boyer Mrs. Eliz., wid Chas., r 119 St Lawrence
Bradley Jos., 13 St Louis
Brau Henri, mason, 98 St Dominique
Brazeau Benjamin, joiner, 93 Cadieux
Brazeau Frs., quarryman, 153 Robin
Brazeau Louis, laborer, 89 Cadieux
Brazeau Louis, butcher, 105 Mount Royal av
Brazeau Ls., tailor, 10 Cadieux
Brazeau O., carter, 47 George Hypolite
Brazeau Xavier, confectioner, 29½ St Dominique
Briau Narcisse, joiner, r 31 Mount Royal av
Brière Felix, joiner, 50 George Hypolite
Brière George, carpenter, 37½ St Lawrence
Brière Mrs. M., wid Laurent, 64 St Lawrence
Brisebois D., laborer, 8 Stuart
Brisebois David, laborer, 59½ St Dominique
Brisebois Gilbert, plasterer, 52 Robin
Brisebois Jos., laborer, 1 St Joseph
Brisebois Moïse, laborer, 4 George Hypolite
Brosseau Toussaint C., veterinary surgeon, 103 St Lawrence
Brown Chas., laborer, 38 Robin

BLOUIN, DESFORGES & LATOURELLE
Plumbers, Gas, Steam and Hot Water Fitters and Bell Hangers.
Bell Telephone 2235. **520½ CRAIG STREET, MONTREAL.**

Brown Wm., milkman, 44 St Lawrence
Brunet André, milkman, 128 St Lawrence
Brunet Edouard, milkmen, 34 Stuart
Brunet Godefroi, laborer, 76 St Dominique
Brunet Henri, laborer, 97 Cadieux
BRUNET J. BTE., groceries and provisions, 69 Mount Royal av, h 67 do
Brunet J. Bte., laborer, 93¾ St Lawrence
Brunet Jos. Ed., contractor, 82 Cadieux
Brunet Louis, sen., laborer, 17 St Louis
Brunet Miss Marie, seamstress, 107 St Dominique
Brunet Miss Olivine, 141 St Lawrence
Brunet Nap., laborer, 64 St Dominique
Brunet Philéas, laborer, 125 St Lawrence
Bushnell & Co., oil merchants, Mile End warehouse, off Robin, head office 160 McGill, Montreal, C. C. Campbell, manager
Byette J. B., carter, 13 St Dominique
Cadieux Chas., joiner, 32 Stuart
Cadieux Emile, milkman, 12 Stuart
Cadieux François, carriagemaker, 95 Mount Royal av, h 97 do
Cadieux J. B., wood dealer, cor St Louis and Robin, h 91 St Lawrence
Campeau Baptiste, laborer, 130 St Dominique
Campeau Evan, gardener, 167 Mount Royal av
Campeau Jean Marie, laborer, 85 Cadieux
CANADIAN PACIFIC RAILWAY DEPOT, W. Cleghorn, baggageman; W. E. Hamilton, agent; J. Everer, switchman; A. Paradis, switchman; J. Weller, switchman; W. E. Ward, freight clerk; J. E. Sarror, operator; T. J. Brown, operator; J. A. Gratton, operator; W. H. McDonell, shunter; J. R. Campbell, shunter; Ed. Bériault, switchman, head of St Lawrence
Canglish Chas., milkman, 337 St Lawrence
Cardin Elzéar, grocer, 87 St Lawrence
Cardinal Léon, gardener, off Robin
Cardinal Léon, gardener, off St Lawrence
Caron Auguste, laborer, 84 St Dominique
Caron Cyprien, laborer, r 52 Robin
Caron Em., laborer, 52 Robin
Caron Em., carter, 77 Robin
Caron Frs., laborer, 81½ St Dominique
Caron Joseph, milkman, r 38 Robin
Caron Théodule, laborer, 99 St Dominique
Caron Théophile, laborer, 40 St Dominique
Carpentier Ls., gravel roofer, 48 St Joseph
Carrière Aquila, joiner, 55 Stuart
Carrière Ferdinand, laborer, 52 George Hypolite
Casaubon Denis, clerk, r 65 St Dominique
Cérat John, stonecutter, r 96 St Dominique
Chabot Octave, clerk, 22 George Hypolite
Chalifoux Augustin, trader, 169 Mount Royal av
Chalifoux Mrs. D., wid, 106 St Lawrence
Chalifoux Stanislas, mason, 69 St Dominique
Chamberland Alp., millkman, 37 Stuart
Chamberland Léon, shoes, 17 Stuart
Chaput Azarie, cigamaker, 12 Fortin
Charbonneau É., carpenter, 83 Mount Royal av
Charbonneau Emile, joiner, 92 St Lawrence
Charbonneau Frs., carter, 23 St Lawrence
Charbonneau J. Bte., laborer, r 62 St Dominique
Charbonneau J. Bte., laborer, 144 Robin
Charbonneau Louis, laborer, 41 St Lawrence
Charest F. M. A., bursar of Deaf and Dumb institution, St Dominique
Charest rev A., manager of St Louis of Mile End planing saw mill, St Dominique
Charrette R. J., M.D., 17 and 19 Mount Royal av
Charretier Joseph, storeman and guardian Mile End oil warehouse, off Robin
Charron Wilfrid, carter, 154 Cadieux
Chartrand Edmond, plasterer, 39 St Dominique
Chartrand J. B., mason, 67 St Dominique
Chartrand Joseph, laborer, 44 Robin
Chartrand Louis, laborer, 67 St Dominique
Chartrand Moïse, stonecutter, 312 George Hypolite
Chartrand Philéas, carter, 47 George Hypolite
Chaussé Louis, shoemaker, 35 Mount Royal av
Chayer Arthur, joiner, 3 Stuart
Chevalier H., 53 George Hypolite
Chevalier J. A., grocer, 186 St Lawrence, h 184 do
Chevalier Odilas, grain merchant, 182 St Lawrence, h 184 do
Chevalier Théophile, cigarmaker, 51 George Hypolite, gate keeper, 169 St Lawrence
Clavel Joseph, baker, r 107 St Dominique
Clavel Xavier, milkman 25½ George Hypolite
Clément Frs., laborer, 113 Stuart
Clément Joseph, driver, 18 Robin
Clermont Honoré, quarryman, 52 St Dominique
Cleland, rev J. A., pastor of Presbyteran Mission, cor Robin and Carrière
Cléroux Dumas, laborer, 75 Cadieux
Cléroux Ferdinand, laborer, 83 Cadieux
Coffield Mrs. Eul., wid Chas., r 4 Robin
Collerette Herménégilde, steam driller, 23 St Dominique
Collerette Louis. of Lalonger & Collerette, bds 29 St Dominique
Collerette Louis, mason, 23 St Dominique
Collin Pierre, carrier, r 30 Cadieux
Constant Antoine, joiner, r 125 Mount Royal av
Contant Ls., carpenter, 144 Robin
Corbeil Césaire, quarryman, 69 George Hypolite
Corbeil Chas., carter, 54 Robin
Corbeil Dominique, carter, 48 Robin
Corbeil James, stonecutter, 146 St Lawrence
Corbeil Jos., shoemaker, 54½ St Dominique
Corbeil Moïse, baker, 75 St Dominique
Corbeil Paul, sen., laborer, 54½ St Dominique
Corbeille Frs., stonecutter, 94 St Lawrence
Corbeille Onésime, blacksmith, 48 George Hypolite
Corneus André, laborer, 15 Stuart
CORPORATION OF ST LOUIS OF MILE END, Léonidas Villeneuve, mayor; Pierre David, jun., sec-treas, 117 St Dominique
Corriveau J. Bte., stonecutter, 46 St Joseph
Coté Alex., shoemaker, 71 St Dominique
Coté Frs., contractor, 104 Stuart
Coursol Nap., carriagemaker; 26 St Dominique
Courval Hypolite, cooper, 153 St Lawrence
Courval Louis, gardener, r 71 Robin
Courval Toussaint, laborer, 47 Robin
Cousineau Aldéric, trader, 70 St Dominique
Cousineau Louis, carpenter, 89 Mount Royal av
Cousineau Mrs. Julie, wid O., guardian of Presbyterian Mission and teacher of private school, cor Robin and Carrière
Coutu Alexis, joiner, 23 St Joseph
Coutu F. X., agent and collector, 157 St Lawrence
Couture Louis, laborer, 132 St Dominique
Crevier Augustin, butcher, 94 St Lawrence
Crevier J. W., confectioner, 46 Robin
Crissman Ls., laborer, 58 George Hypolite

GALVANIZED IRON CORNICES Montreal Roofing Coy.,
Telephones: Bell 130, Federal 1602. P.O. Box 909. Cor. LATOUR STREET and BUSBY LANE.

Cunningham J., laborer, 50 Robin
Cyr Adélard, carter, r 53 St Dominique
Cyr Joseph, mason, 1 Stuart
Cyr Louis, laborer, r 87 St Lawrence
Cyr Mrs. P., wid André, r 53 St Dominique
Cyr Toussaint, driver, 12 Stuart
Dagenais Arthur, joiner, 15 St Lawrence
Dagenais Edouard, 52 Robin
Dagenais Edouard, shoemaker, 18 Cadieux
Dagenais Frs., laborer, 96 St Lawrence
Dagenais Maxime, joiner, 13 St Lawrence
Daigle Joseph, laborer, 17 St Lawrence
Daignault Chas., car inspector, 475 St Lawrence
D'Amour Télesphore, shoemaker, 105½ St Dominique
David Nepthalie, bricklayer, 12 George Hypolite
David Pierre, sen., 130 St Lawrence
David Wilfrid, florist, 335 St Lawrence
Davies Stevens, com agent, Edouard Charles av
Dazé Josh., carter, 128 St Dominique
Dazé Louis, tinsmith, 125 Mount Royal av
DEAF AND DUMB INSTITUTION, rev J. Bte. Manseau, P.S.V., director, 2 St Dominique
Defoy Mrs. Virginie, wid Frederic, r 77 George Hypolite
Deguire Théophile, confectioner, 3 Stuart
Dékonnick Léon, police sergeant, 5 Cadieux
Delisle Joseph, shoemaker, 44 St Dominique
Délorme Edouard, carter, 25 Joseph
Delorme Hermélas, carter, 151 Robin
Délorme Isaïe, carter, 105 St Lawrence
Délorme Jean, jun., laborer, r 119 St Lawrence
Delorme John, laborer, 95 Stuart
Demers Célestin, driver, 90 St Louis
Demontigny Stanislas, laborer, 64 St Dominique
Denman Chas., engineer, Park av
Deranti Auguste, quarryman, 32 Stuart
Derepentigny Antoine, laborer, 101 St Lawrence
Desautels Léon, cabinetmaker, 166 St Lawrence
Desautels Léon, mason, 2 Cadieux
Desforges Louis, shoemaker, 71 Robin
Desjardins Anthime, plasterer, 87 St Dominique
Desjardins Cyprien, laborer, 4 Cadieux
Desjardins Ferdinand, plasterer, 68 St Lawrence
Desjardins Honoré, laborer, 4 Cadieux
Desjardins Isidore, laborer, 7 Fortin
Desjardins Joseph, lather, 4 Cadieux
Desjardins Louis, laborer, 132 St Lawrence
Desjardins Mrs., wid Frs., 94 St Dominique
Desjardins Mrs. Dom., wid Nar., 4 Cadieux
Desjardins Wilfrid, laborer, 39 St Lawrence
Deslauriers Alfred, butcher, 78 St Lawrence
Deslauriers Alphonse, shoemaker, 8 Fortin
Deslauriers Frs., carpenter, 9 Stuart
Desmarchais Nap., weigher G.T.R., Albina
Desnoyers Dizier, driver, 21½ George Hypolite
Desnoyers Odilon, baker, 30 George Hypolite
Desormeau Damase, carter, 121 St Lawrence
Desormeau Damase, quarryman, r 10 Fortin
Desormeau Mrs. D., wid Lambert, 79 St Lawrence
Despatie Octave, laborer, 39 George Hypolite
Desroche J. Bte., collector, 23 Mont Royal av
Desrochers Cyprien, laborer, 163 St Lawrence
Desrochers Jos., carter, 88 St Dominique
Desrochers Joseph, driver, 94½ St Lawrence
Desrochers Mrs. Sophie, wid Pascal, 20 Robin
Desrochers Mrs. Zoé., wid Alfred, 110 St Dominique
Desrochers Narcisse, laborer, r 10 St Lawrence
Desrochers Théophile, jun., leather cutter, 131 Cadieux
Desrochers Théophile, sen., leather cutter, 135 Cadieux
Désy Joseph, milkman, 207 Robin
Dompierre Onésime, laborer, r 122 St Dominique
Donais Sydney, driver, 11 Robin
Donnelly Henry, fitter, 27 Loretta
Doran John, quarryman, 145 Robin
Drolet Joseph, baker, 3 Stuart
Dubé —, 146 St Dominixue
Dubé J. Bte., carpenter, 116 Robin
Dubé Maxime, laborer, 119 St Lawrence
Dubois Alphonse, carter, 47 St Dominique
Dubois André, mason, 78 St Dominique
Dubois Cléophas, driver, 139 Cadieux
Dubois Jos., joiner, 109 George Hypolite
Dubois Louis, laborer, 83 St Lawrence
Dubois Pierre, carter, 17 Cadieux
Dubois Stanislas, joiner, 67 George Hypolite
Dubois Trefflé, grocer and Post office, 85 St Lawrence, h 172 do
Dubord Alphonse, beer bottler, 307 St Lawrence
Dubreuil Joseph, carter, 265 St Lawrence
Dubreuil Pierre, carter, 167 Robin
Duchesnay Chas., laborer, 13 St Dominique
Dufaux Anthime, laborer, 124 St Dominique
Dufour Gonzague, quarryman, r 11 St Louis
Dufour J. B., laborer, St Dominique
Dufour rev Albert, vicar St Enfant Jesus church, St Dominique
Dufresne —, laborer, 351 St Lawrence
Dufresne Nap., laborer, 473 St Lawrence
Dugas Isaïe, restaurant, 53 Mount Royal av
Dugas Pierre, contractor, r 53 Mount Royal av
Duguay Philippe, butcher, Mount Royal av
Duhamel Jos., laborer, 47 Stuart
Dumoulin Arthur, painter, 29½ George Hypolite
Dumoulin Samuel, paper ruler, 111 St Lawrence
Dupont Mrs Aimé, wid Michel, trader, 87 Mount Royal av
Dupras Joseph, mason, Albina
Dupras Louis, butcher, 91 Stuart
Dupré Israel, bookkeeper, 25 St Dominique
Dupré Narcisse, bricklayer, 34 St Dominique
Duquette Nap., foreman, 6 Park ax
Durivage Wilfrid, milkman, 29 Loretta
Dwear John, coachman, 7 Mount Royal av
Dwyer Michael, carpenter, r 15 Stuart
Ethier Adolphe, laborer, 41 Robin
Ethier J. B., sawfiler, 70 Robin
Evans Mrs., wid, 13 Robin
Everaire Casimir, joiner, 81 Robin
Farrell John, contractor, 13 St Louis
Faubert Frs., laborer, Beaudry
Filiatrault Alfred, driver, 92 St Dominique
Filion Alexandre, laborer, 86 St Dominique
Filion Ferdinand, driver, 90 St Dominique
Filion Philibert, carter, 62 Stuart
Fire Station St Louis of Mile End, Geo. Fortin engineer, 117 St Dominique
Fiset Joseph, quarryman, r 120 St Dominique
Fontaine Israel, laborer, 35 Mount Royal av
Forget Ant., laborer, r 30 St Dominique
Forget Isaïe, quarryman, 17 St Louis
Forget Félix, laborer, 88 George Hypolite
Forget Rosario, shoemaker, 28 St Dominique
Fortier Ls., laborer, 9 Beaudry
Fortier Mrs. Melie, wid Xavier, 151 Robin

PHŒNIX FIRE INSURANCE CO. OF HARTFORD.
Established 1854. | MONTREAL AGENTS, Cyrille Laurin & G. Maitland Smith, 114 ST. JAMES STREET. | Security Undoubted.

Fortin Emile, cabinetmaker, 101 St Dominique
Fortin Geo., engineer, 115 St Dominique
Fortin Mrs., wid Joseph, 75 Cadieux
Fortin Mrs. V., wid Frs., 81 St Dominique
Fortin Ovila, carter, 49 St Lawrence
Foucault Cléophas, butcher, 32 St Lawrence
Foucher Geo., laborer, 25 Beaudry
Fournel J. Bte., laborer, 72 St Lawrence
Fournel Joseph, carter, r 75 George Hypolite
Fournier Geo., laborer, 17 Robin
Fournier Joseph, grocer and butcher, 39 Robin, h 41 do
Fournier Maxime, grocer, 5 St Louis
Fournier Ovide, carter, 137 Robin
Frérault Eusèbe, joiner, 15 St Dominique
Gadoua Pierre, trader, 6 Stuart
Gagnon Désiré, laborer, 185 Robin
Gagnon Frs., joiner, 158 St Lawrence
Galarneau Chas., carter, r 138 St Dominique
Galarneau Fabien, jun., confectioner, 41 and 43 George Hypolite
Galarneau Fabien, sen., carter, 33 George Hypolite
Galipeau Alexis, sen., trader, 161 St Lawrence
Galipeau Alexis, trader, 140 St Dominique
Galipeau Ls. Jos., laborer, 21 St Lawrence
Galipeau Narcisse, laborer, 51 St Lawrence
Gareau Jos., joiner, 375 Robin
Gascon Frs., mason, 116 St Dominique
Gascon Oscar, joiner, 131 Mount Royal av
Gaudry Henri, watchmaker, 154 St Lawrence
Gaudry Joseph, laborer, 26 George Hypolite
Gauthier Alfred, joiner, 70 St Dominique
Gauthier Chas., shoemaker, 37 St Dominique
Gauthier Edmond, butcher, 18 George Hypolite
Gauthier Jean, carpenter, 72½ St Dominique
Gauthier Joseph, carter, 87 Cadieux
Gauthier Jules, laborer, r 76 George Hypolite
Gauthier Onésime, blacksmith, r 124 St Dominique
Gauthier Pierre, carter, 25 Stuart
Gauvreau Zéphirin, joiner, 60 Stuart
Gélinas Cyprien, printer, 81 St Lawrence
Gendron Isaie, laborer, 84 St Lawrence
Généreux Joseph, laborer, 52 St Dominique
Généreux Wilfrid, driver, 105 St Dominique
Germain Gédéon, mason, 8 Cadieux
Gervais Chas., carpenter, 60 George Hypolite
Gervais Philippe, trader, 145 St Lawrence
Gingras Ant., laborer, 22 St Dominique
Gingras Jos., laborer, 6 Cadieux
Giroux Alphonse, laborer, 110 St Dominique
Giroux Damase, laborer, 17 Stuart
Giroux Eug., laborer, 23 Robin
Giroux Martin, cabinetmaker, 110 St Dominique
Giroux Mrs. Eugene, wid Elie, 107 St Dominique
Gladu Xavier, clerk, 29 St Dominique
Godard Frs., laborer, 82 George Hypolite
Godin Henri, quarryman, r 119 St Lawrence
Godin Jos., butcher, 126 St Lawrence
Godmaire Alex., quarryman, r 54 St Lawrence
Godmaire Guillaume, shoemaker, 97 St Lawrence
Godon Amable, clerk, 26 George Hypolite
Gohier Albert, milkman, 12 St Dominique
Gohier Alex., butcher, 157 St Lawrence
Gohier Louis, laborer, 71 George Hypolite
Gohier Pierre, laborer, 77 George Hypolite
Gordon Geo., carter, 301St Lawrence
Gougeon André, baker, 126 St Dominique
Gouin Chas., grain dealer, 113 Mount Royal av
Gouin Joseph, roofer, 41 Mount Royal av
Grandmaison Leonard, mason, 37 George Hypolite
Grandmaison P. B., laborer, 65 St Dominique
Gratton Hubert, milkman, 177 Robin
Gratton Mrs. O., wid Michel, 41 Mount Royal av
Gratton Stanislas, laborer, 83 George Hypolite
Gravel A., second-hand store, 107 and 109 Mount Royal av
Gravel Alfred, carter, 85 St Dominique
Gravel Chas., butcher, 173 St Lawrence
Gravel Hormisdas, stonecutter, 30½ St Dominique
Gravel Ildége, laborer, 113 St Dominique
Gravel Ls., trader, 99 Mount Royal av
Gravel Joseph, laborer, 349 St Lawrence
Gravel Moïse, engineer, 59 Stuart
Gravel Pierre, laborer, 56 St Lawrence
Gravel Theo., polisher, 61 St Lawrence
Gravel William, laborer, 79½ George Hypolite
Grenier Frs., milkman, 165 St Lawrence
Grose Jérémie, laborer, 68 Robin
Guerin Fridolin, milkman, 6 Stuart
Guerin Louis, milkman, 10 Stuart
Guernon Cyrille, shoemaker, r 75 Robin
Guernon Ed., jun., laborer, r 140 Robin
Guernon Ed., sen., laborer, r 14 St Louis
Guernon Joseph, carter, 142 Robin
Guernon Peter, quarryman, 24 St Dominique
Guernon Pierre, driver, 15½ St Dominique
Guilbault Edouard, quarryman, 85 Robin
Guilbault Jos., laborer, r 57 Robin
Guilbault Jos., mason, 35 George Hypolite
Guilbault Joseph, quarryman, r 99 Robin
Guilbault Philippe, driver, 30 Stuart
Guilbault Pierre, laborer, r 114 Robin
Guilbault Venant, mason, 4 Cadieux
Guillet Hector, joiner, 49 St Dominique
Guindon —, butcher, 100 Stuart
Guindon Ephrem, roofer, 84 Stuart
Haberer Eugène, artist, 22 Robin
Hamelin Hubert, blacksmith, 5 St Lawrence, h 1212 do
Hamelin Joseph, laborer, r 75 Robin
Hamond J. Bte., quarryman, 16 St Louis
Hébert Victor, shoemaker, 37 St Dominique
Hénault Edmond, painter, 107½ St Lawrence
Hétu Arcade, baker, 209 Robin
Hogue Hercule, tailor, 126 St Lawrence
Hogue Martial, tailor, off St Lawrence
Hogue Telesphore, hotel, off St Lawrence
Hopkins Wm. Thos., com traveller, 26 Carriere
Hotte Mrs. Pelagie, wid M., 27 St Joseph
Hotte Philéas, storeman, 138 St Lawrence
Houle Jules, trader, 124 St Lawrence
Hubert Jean, carpenter, r 15 St Dominique
INSTITUTION DES SOURDES-MUETS, rev. J. B. Manseau, P.S.V., director, St Dominique
Jarry Honorius, quarryman, 139 Robin
Jarry Joseph, quarryman, 73 George Hypolite
Johnson Wm., stonecutter, r 50 Mount Royal av
Joinette Frs., laborer, 82 St Dominique
Jolivet George, cabinetmaker, 54 George Hypolite
Juteau Balthazar, laborer, r 94 St Dominique
Juteau Jos., contractor, off Edouard Charles
Labelle Adrien, tinsmith, 20 George Hypolite
Labelle Alphonse, carter, 16 Cadieux
Labelle Chas., carpenter, 65 George Hypolite
Labelle Cyrille, laborer, 116 St Dominique
Labelle Gédéas, carter, 113 St Dominique

CEMENT ROOFING
MONTREAL ROOFING CO.,
Cor. LATOUR ST. & BUSBY LANE.
Telephones: Bell 130, Federal 1603. P.O. Box 989.

Labelle Gilbert, stonecutter, 19 St Dominique
Labelle Gilbert, milkman, 23½ George Hypolite
Labelle Isaie, butcher, 129 and 133 Mount Royal av
Labelle Isidore, joiner, 5 Stuart
Labelle Jos., bricklayer, 148 St Lawrence
Labelle Jos., mason, 11 George Hypolite
Labelle Joseph, laborer, 87 Cadieux
Labelle Léandre, shoemaker, 178 St Lawrence
Labelle Martin, butcher, cor Fortin and St Dominique h 82 St Dominique
Labelle Moise, shoemaker, r 74 St Dominique
Labelle Mrs. Adeline, wid Joseph, 4 Fortin
Labelle Mrs. Julienne, wid Moise, 97 St Lawrence
Labelle Murray, carpenter, 19 Cadieux
Labelle Timothe, carter, 136 St Lawrence
Labelle Xavier, joiner, 156 St Lawrence
Labranche Ald., paper ruler, 10 George Hypolite
Labrie Grègoire, cigarmaker, 52 St Dominique
Labrie Mrs. Celina, wid Gregoire, 52 St Dominique
Lacasse Benjamin, quarryman, 35 St Lawrence
Lacasse Ferd., laborer, r 351 St Lawrence
Lacasse J. Bte., joiner, 104 St Lawrence
Lacasse Jos., joiner, 16 St Dominique
Lachaine Treffie, laborer, r 116 St Dominique
Lachapelle —, 10 Park av
Lachapelle J Bte., laborer, 93 St Lawrence
Lachapelle J. Bte., roofer, 48 Robin
Lachapelle J. Bte., sen., laborer, 17 St Dominique
Lacombe Louis, laborer, r 55 Robin
Lacombe Mrs. Dom., wid Jos., 17 Cadiénx
Lafléche Louis, quarryman, 128 St Lawrence
Lafontaine Adolphe, laborer, 84 George Hypolite
Lafontaine Xavier, laborer, 176 St Dominique
Laforest Emmanuel, cigarmaker, 143 Cadieux
Laforest Joseph, shoemaker, 122 St Lawrence
Laframbroise Mrs. E., wid H., r 1 St Joseph
Lafrance Pacifique, laborer, r 29 Beaudry
Lahaie Hormisdas, gardener, 146 St Lawrence
Lajeunesse Hormisdas, bailiff, 62 Robin
Lajoie Philippe, grocer, 101 Mount Royal av
Lalonde Antoine, milkman, r 45 Mount Royal av
Lalonde Jules, milkman, 27½ George Hypolite
Lalonger Cleophas, of Lalonger & Collerette, 27 St Dominique
Lalonger & Collerette, contractors, cor St Lawrence and St Joseph
Lalonger Mrs. Pamela, wid Théophile, 103 St Dominique
Lamarche J. Bte., grocery and grain merchant, 27 and 29 St Lawrence
Lamarche Mrs. Sophie, wid Hy., 62 St Lawrence
Lambert Henri, milkman, 72 Robin
Lamère Joseph, laborer, r 116 St Dominique
Lamothe Chas., mason, 58 St Dominique
Lamothe Joseph, quarryman, 44 St Dominique
Lamouche Jos., painter, 51 Stuart
Lamouche Mrs. M., wid Joseph, 20 Robin
Lamouche Nap., laborer, 51½ Robin
Lamouche Siméon, carter, 33 Robin
Lamoureux Herm., plasterer, 108 St Dominique
Lamoureux Irené, painter, 93 Stuart
Lamoureux Jos., laborer, 73 St Lawrence
Lanctot Pierre, milkman, 31 Loretta
Landry Denis, saddler, and sexton of Church St Enfant Jésus, 15 St Joseph
Landry Louis, com traveller, 11 St Louis
Lanthier Célestin, shoemaker, 97 Mount Royal av
Lanthier Celestin, jun., laborer, r 53 Stuart
Lapierre Albert, laborer, r 140 Robin
Lapierre Ambroise, milkman, 33 St Louis
Lapierre Benjamin, mason, 7 Beauchamp lane
Lapierre Joseph, stonecutter, 23 George Hypolite
Lapierre Louis, carter, 90 St Dominique
Lapierre Mrs., 14 Robin
Lapierre Ovide, grocer, 7 St Louis, h 2 do
Lapointe Frs., laborer, 52½ St Dominique
Lapointe Leon, blacksmith, 11 Beauchamp lane
Lapointe Miss Olive, 99 St Dominique
Lapointe Mrs. Marie, wid Joseph, 9 Beauchamp lane
Larose Mathias, joiner, 68 George Hypolite
Lasalle Arsène, mason, 46 Robin
Latour Jos., laborer, 9 George Hypolite
Latour Louis, joiner, 349 St Lawrence
Laurent Jean, laborer, r 2 Robin
Laurier Hector, joiner, 87 St Dominique
Laurier Prime, carter, 61 St Dominique
Lavallée Narcisse, shoemaker, 103 St Joseph
Laverdure Alphonse, stonecutter, 138 Robin
Laverdure Joseph, jun., cigarmaker, 18 St Louis
Laverdure Jos., sen., contractor, 8 St Louis
Laverdure Paul, mason, 21 Robin
Lavoie H. Martin, manufacturer, 82 St Louis
Lavoie Ovide, tinsmith, 90 George Hypolite
Lavoie Stanislas, laborer, 63 George Hypolite
Lavoie Louis, laborer, 95 St Lawrence
Lauzon Michel, mason, 65 St Lawrence
Lauzon Mrs. r 120 St Dominique
Lawrence Alfred, waiter, 9 Beaudry
Leach Wm., fruit dealer, 10 Robin
Lebeau George, bookkeeper, 26 Park av
Lebeau Joseph, quarryman, 35 St Lawrence
Leblanc Isaie, joiner, 98 St Lawrence
Leblanc Isidore, carter, 67 St Dominique
Lecavalier Césaire, milkman, 44 George Hypolite
Leclaire Césaire, night watchman, 18 St Dominique
Leclaire E., machinist, 147 St Lawrence
Leclaire Frs., carriagemaker, 11 St Lawrence
Leclaire J. Bte., cabinetmaker, 107 George Hypolite
Leclaire Jean M., quarryman, 114 Robin
Leclaire Jos., laborer, 51 George Hypolite
Leclaire Mrs. Aglae, wid J. O., 21 St Joseph
Leclaire Uldéric, blacksmith, 115 St Lawrence
Lecours Laurent, joiner, 10 St Dominique
Leduc J. Bte., carter, 58 Robin
Lefebvre André, agent, 125 Robin
Lefebvre Joseph, 125 Robin
Lefebvre Xavier, bread driver, 31 St Dominique
Legault A., wood and coal merchant, Fortin cor George Hypolite, h 105 George Hypolite
Legault Hormisdas, laborer, r 67 St Dominique
Legendre Pierre R., joiner, 35 Mount Royal av
Lemay Paul, laborer, 13 St Louis
Lemire Jos., blacksmith, 160 Mount Royal av
Leonard Edouard, gardener, 60 St Lawrence
Leonard Elvidas, grocer, 20 St Dominique
Leonard Jos., carpenter, r 54 St Lawrence
Leonard Jos., laborer, r 163 St Lawrence
Lépine Mrs. M. L., wid J., 92 St Dominique
Leroux Eugène, carter, 29 Stuart
Leroux Jos., sen., laborer, 41 Mount Royal av
Leroux Nap., shoemaker, 27 Mount Royal av, h 25 do
Lesage Dolphis, baker, 7 St Louis, h 120 Robin
Lesage Maxime, butcher, 13 Mount Royal av, h 15 do

JAMES M. AIRD, BREAD BAKER.
Bell Telephone 9013. | OFFICE, 103 ST. URBAIN ST., MONTREAL. | Federal Telephone 803.

LESAGE REV G. D., curé Church L'Enfant Jesus, St Dominique
Lessard George, laborer, r 94 St Dominique
Leveillé Cyrille, laborer, r 13 St Louis
Leveille Gaudias, stonecutter, 35 Mount Royal av
Leveille J. Bte., stonecutter, 11 Beauchamp lane
Levesque Anaclet, laborer, 89 St Dominique
Limoges Antoine, policeman, 27 Fortin
Limoges Frs., shoemaker, 53 St Dominique
Limoges Joseph, laborer, r 82 George Hypolite
Limoges Regis, laborer, 21 Robin
Limoges Victor, shoemaker, 78 St Dominique
Loberty Telesphore, lahorer, r 13 St Louis
Loiseau Geo., laborer, 44 George Hypolite
Loiselle Olivier, laborer, 10 Fortin
Lord Nazaire, carpenter, 65 Cadieux
Lortie Jos., laborer, 59 St Dominique
Lucchesi Wm., plasterer, 32 Robin
Lusignan Frederic, quarryman, r 137 Robin
Luisgnan Ls., laborer, 122 Robin
Lynch John, plasterer, 118 Robin
McCaughan Arch., laborer, 76 St Dominique
Macameau Joseph, laborer, 73 Robin
Macameau Louis, dyer, 62 St Lawrence
McDonell Wm., conductor C.P.R., 24 George Hypolite
Maher Trefflé, laborer, 19 Robin
Mailloux Chas., shoemaker, 88 St Dominique
Mailloux Joseph, shoemaker, 64 St Dominiqne
Malbœuf J. Bte., foreman, Loretta
Mallette Frs., quarryman, 25 George Hypolite
Mallette Pierre, gravel roofer, 74 George Hypolite
MANSEAU REV J. B., director Deaf and Dumb Institution, St Dominique
Mantha Leandre, laborer, 86 George Hypolite
Marcotte Cyrille machinist, 28 Robin
Marenger Theodore, laborer, 35 St Dominique
Marion Chas., mason, 63 St Dominique
Marion Jos., mason, 62 George Hypolite
Martel Arsène, mason, 97 Stuart
Martel Edouard, quarryman, 41 St Dominique
Martel Jos., 59 St Lawrence
Martel Simeon, quarryman, 43 St Lawrence
Martel Theophile, quarryman, 78 George Hypolite
Martel Thos, laborer, 37 St Lawrence
Martin Euclide, tailor, 70 Mount Royal av
Martin Frs,, contractor, 150 St Lawrence
Martin Isaïe, plasterer, 105 St Dominique
Martin Jos., carter, r 95 St Lawrence
Martin Narcisse, saddler, 79 St Lawrence
Martineau —, carter, 78 Cadieux
Martineau Hermenegilde, laborer, 97 St Dominique
Martineau Treffie, quarryman, 56 Robin
Martineau Xavier, shoemaker, 64½ St Dominique
Martineau Xavier, upholsterer, r 71 George Hypolite
Masson Pierre, mason, 33 St Dominique
Matte William, laborer, 12 Park av
Mayer Albondu, mason, 81 George Hypolite
Mayer Chs., carter, 11 Beaudry
Mayer Jos., sen., mason, 29 George Hypolite
Mayer Joseph, mason, 43 Stuart
Meech Chas., belt maker, 363 St Lawrence
Meilleur Adolphe, carter, 9 St Dominique
Meilleur Alex., carter, r 111 St Dominique
Meilleur Chas., laborer, 55 St Dominique
Meilleur Joseph, shoemaker, 53½ St Lawrence
Meilleur Jules, laborer, r 62 St Lawrence
Meilleur Zephir, laborer, 35 St Dominique
Menard Joseph, laborer, 51 St Dominique
Mercier Félix, 34 Robin
Merino Auguste, grocer, 45 Mount Royal av
Merino Augustin, sen., carter, 75 St Lawrence
Meunier Frs., laborer, r 49 George Hypolite
Mile End Depot hotel, Télesphore Hogue, prop, off St Lawrence
MILE END HOTEL, Gedeon Paquin, proprietor, Mount Royal av cor St Lawrence
Miller Robt., carpenter, Loretta
Millette Gilbert, bricklayer, 32 Stuart
Millette Pierre, barber, 33 Mount Royal av
Miron David, joiner, 29½ St Lawrence
Miron Fabien, laborer, r 15 St Dominique
Miron François, laborer, 103 George Hypolite
Mireault Camille, com traveller, 57 Stuart
Monette Algé, milkman, 25 Loretta
Monette Edmond, laborer, r 55 St Dominique
Monette Louis, bricklayer, 15 St Dominique
Monette J., bricklayer, 21 George Hypolite
Monette Jos., laborer, 80 St Louis
Morache J. Bte., joiner, 142 St Dominique
Morin Moise, foreman, 19 St Joseph
Moyer Joseph, salesman, 76 St Lawrence
Mudry Jean, laborer, r 87 St Lawrence
Muir Quentin, toll-gate keeper, off St Lawrence
Myette Pierre, joiner, 151 George Hypolite
Nadon André, laborer, 77 George Hypolite
Nadon Joseph, gravel roofer, r 4 Fortin
Nelson Jos. O., painter, r 21 Stuart
Newman Wm., carpenter, 82 St Lawrence
Normandeau John, carpenter, 61 Cadieux
Norris John, 24 Carrière
O'Connor Edward, foreman, off St Lawrence
O'Meara Richard, engraver, 3 and 5 St Dominique
Ouellette Jos., laborer, 110 George Hypolite
Ouellette Joseph, joiner, Albina
Ouellette Théophile, carter, 93 St Dominique
Ouimet Alb., grocer and butcher, 81 and 85 Mount Royal av, h 83 do
OUIMET CLEOPHAS, jun., tinsmith, 157 St Lawrence
Ouimet Damase, beer bottler, 307 St Lawrence
Ouimet Dolphis, butcher, 47 Mount Royal av
Page Wilfred, laborer, r 98 St Dominique
Paquette Alcide, laborer, 42 St Dominique
Paquette Aldéric, mason, 8 Stuart
Paquette Henri, driver, 17½ St Dominique
Paquette Honoré, joiner, 140 St Dominique
Paquette Jos., clerk, 38 St Dominique
Paquette Jos., clerk, 12 Fortin
Paquette Jos., laborer, 92 George Hypolite
Paquette Louis, grocer, 351 St Lawrence
Paquette Louis, driver, 17½ St Dominique
Paquette Marcelin, laborer, 62 St Dominique
Paquette Médard, baker, 132 St Lawrence
Paquette Michel, carter, 65 St Lawrence
Paquette Pierre, laborer, r 125 St Lawrence
Paquette Vincent, machinist, 26 Cadieux
Paquette W., carpenter, 15 Cadieux
Paquin Alph., plumber, 13 George Hypolite
Paquin Antoine, laborer, 109 Stuart
PAQUIN GEDEON, proprietor Mile End hotel, Mount Royal av cor St Lawrence
Paquin Nap., joiner, 12 Cadieux
Paradis Alex., switchman, 29½ St Lawrence
Paré Joseph, laborer, 12 Stuart
Paré Joseph, barber, 69 St Lawrence

ROOFS REPAIRED
MONTREAL ROOFING COMPANY,
Corner LATOUR ST. and BUSBY LANE.
Telephones: Bell 130, Federal 1602. P.O. Box 908.

Paré Philias, milkman, 12 Stuart
Paré Stanislas, laborer, 54 St Dominique
Paterson Wm., paper box cutter, 8 Robin
Patry Alex., carter, r 53 St Dominique
Patry Antoine, driver, 36 Robin
Peddy John, gardener, 15 Robin
Pelletier Joseph, laborer, r 125 Mount Royal av
Perrault Alph., joiner, 139 Mount Royal av
Perrault Zéphirin, trader, 104 Robin
Perron Ovila, trader, 42 Stuart
Petit Louis, quarryman, 149 Robin
Petit Pierre, wheelwright, 66 St Lawrence
Picard Désiré, joiner, 27 George Hypolite
Piché Alexis, laborer, 21 St Dominique
Piché Léon, grain and flour, 5 Mount Royal av, h 7 do
Pigeon Hormisdas, stonecutter, 20 Cadieux
Pigeon Jos., 2 Fortin
Pilotte Antoine, lime-maker, 57 St Lawrence
Plouffe Hector, upholsterer, 56 George Hypolite
Plouffe Jos., shoemaker, 107 St Lawrence
Plouffe Joseph, butcher, 88 St Lawrence
Plouffe Philias, driver, r 28 St Dominique
Plourde Arthur, machinist, off St Lawrence
Poirier Ferdinand, contractor, 29 Mount Royal av
Poirier J. Bte., shoer, 102 George Hypolite
Poirier J. F., ins agent, 29 Mount Royal av
Poirier Joseph, grocer, 114 St Dominique
Poirier Louis, milkman, 14 Stuart
Poirier Louis, storeman, 100 George Hypolite
Poirier Nap., restaurant, 31 Mount Royal av
Poitevin Edouard, jeweller, 170 St Lawrence
Police Station of St Louis of Mile End, Pierre David, jun., guardian ; George Fortin, constable, 117 St Dominique
Post Office of St Louis of Mile End, Trefflé Dubois, postmaster, 85 St Lawrence
Poulin Solomon, cigarmaker, 13 Stuart
Power Nicholas J., gardener, 15 Robin
Précourt Adelard, joiner, 136 Robin
Précourt P., grocer, 43 Mount Royal av
Presbyterian Mission and Sunday school, J. A. Cleland, pastor, cor Robin and Carrière
Presseau Joseph, joiner, 171 St Lawrence
Prevost Alfred, laborer, 13 Cadieux
Prevost Cleophas, joiner, 7 St Dominique
Prevost Euclide, driver, 81 Cadieux
Prevost Léon, shoemaker, 72 Stuart
Prevost Louis, baker, 57 Cadieux
Prevost Sévère, laborer, 8 Stuart
Protestant Dissentient school, Miss Laura Macdonald, teacher, 52 Stuart
Proulx Noel, driver, 83 St Dominique
Providence du Saint Enfant Jésus, rev sœur Hélène, superioress, St Dominique
Quirk Eugène P., civil engineer, 176 St Lawrence
Racette Albert, cigarmaker, 43 Robin
Racette Anthime, jun., shoemaker, 4 Robin
Racette Joseph, carter, 2 Robin
Racette Louis, baker, 36 Stuart
Rainville Gédéon, joiner, 136 Robin
Raymond Bte., 11 St Louis
Raymond Evangeliste, laborer, r 120 St Dominique
Raymond Mrs. M., wid O., r 120 St Dominique
Raymond Mrs. Marie, wid O., 1 St Joseph
Reinhardt . Bte., butcher, 19 St Lawrence
Reinhold Rudolphe, engraver, 24 Robin
Renaud Ant., laborer, 138 St Dominique
Renaud C. F. V., notary, 70½ Robin
Renaud Chas., laborer, 36 Robin
Renaud Léandre, grocer, 57 Robin
Richard Evangeliste, plasterer, 14 George Hypolite
Richelieu Louis, painter, r 48 Robin
Richer Aldéric, laborer, 104 Stuart
Riel J. Bte., joiner, 45 Stuart
Riopel Augustin, laborer, r 122 St Dominique
Rivard —, stonecutter, r 137 Robin
Robert George, bricklayer, 24 Park av
Robert Homère, laborer, r 55 St Dominique
Robert Hyacinthe, laborer, 79 Robin
Robert Jos., laborer, 14 Fortin
Robert Joseph, carpenter, 112 St Dominique
Robinson Edward, gardener, Outremont road
Robitaille François, joiner, Albina
Robitaille James, laborer, 71 St Dominique
Roch Amb., laborer, 41 Mount Royal av
Roch Louis, carpenter, r 30 Robin
Rochat Frs., quarryman, 54½ St Dominique
Rocheleau Albert, quarryman, r 17 St Louis
Rodgers Richard, plasterer, 84 St Louis
Rollin Jos., laborer, 1 St Dominique
Rose Alphonse, contractor, 9 Cadieux
Rose Magloire, laborer, 149½ Robin
Rose Moise, laborer, 9 St Lawrence
Rose Nap., carter, 29 Robin
Rose Théophile, plasterer, 75 George Hypolite
Roy Pierre, gardener, off St Lawrence
Sanscartier André, milkman, 165 St Lawrence
Sanscartier François, laborer, 50 St Dominique
Sanscartier Joseph, laborer, 156 St Lawrence
Sanscartier Maxime, laborer, Albina
Sanscartier Mrs. M., wid J. Bte., 128 St Dominique
Sarrasin —, shoemaker, 66 Robin
Sarrasin Antoine, laborer, 47 St Lawrence
Sarrasin Napoléon, cigarmaker, 37 and 39 Mount Royal av
Saumure Ephrem, mason, 140 Robin
Saumure Mrs., wid J. Bte., 155 Robin
Sauriol Louis, laborer, r 15 St Lawrence
Sauriol Wilfrid, butcher, 7 Stuart
Sauvageau Louis, laborer, 11 Beaudry
Sauvageau Louis, laborer, 43 St Lawrence
Savoie Frs., gate keeper, 69½ George Hypolite
School Commissioners of St Louis of Mile End, Jos. Belanger, fils, chairman ; Louis Collerette, Louis Bisson, Jos. Martel, fils, Camille Moreau
Senécal Zotique, butcher, 162 St Lawrence
Senez Adolphe, plasterer, 17 George Hypolite
Sentenne Mrs., wid Geo., 77 George Hypolite
Sicard Honorius, laborer, 475 St Lawrence
Sigouin Aug., wood merchant, 303 St Lawrence
Sigouin Félix, jun., laborer, 82 George Hypolite
Sigouin Félix, laborer, 141 Robin
Sigouin Louis, laborer, 60 St Dominique
Sigouin Mathias, joiner, 14 Cadieux
Sigouin Onésime, joiner, 66 St Dominique
Sincennes Dolphis, clerk, 36 St Dominique
SISTERS OF PROVIDENCE, sister Hélène, superioress, St Louis of Mile End
Smith David, stonecutter, 177 Mount Royal av
Smith James, milkman, 1 St Louis
Spaulding Charles, gardener, 207 Robin
St Amour Louis, bricklayer r 123 St Lawrence
St Jean Benjamin, bricklayer, 16 George Hypolite
St Jean Joseph, trader, 54 Stuart
St Jean J. Bte., laborer, 81½ St Dominique
St Lawrence toll-gate, Quentin Muir, toll-collector, off St Lawrence

PHŒNIX FIRE INSURANCE CO. OF HARTFORD.
114 St. James St. Montreal. | Fire Risks taken at Lowest Current Rates. | Cash Capital $2,000,000.

Stone Louis, leather cutter, 22 Park av
ST ENFANT JESUS CHURCH, rev D. Lesage curate; rev Albert Dufour and rev Alp. Viau, vicars, St Dominique
St Louis of Mile End Planing mill, rev A. Charest, manager; rev A. Labelle, pres Colonization society, cor St Louis and St Dominique.
St Louis of Mile End Post office, Treffle Dubois, postmaster, 85 St Lawrence
St Maurice Arthur, grocer and butcher, 120 St Lawrence
Surprenant L., milkman, 27 Stuart
Taillefer J. Bte., joiner, 64 Stuart
Tardy Wilfred, butcher, 1 St Lawrence cor Mount Royal av
Taylor Robert, gardener and caretaker of Protestant Dissentient school, 52 Stuart
Tétrault Alex., laborer, 40 Cadieux
Tétrault Damien, joiner, 23 Stuart
Thémens Aubert, carriagemaker, 46 George Hypolite
Thémens Eugène, grocer, 42 George Hypolite
Thérien F. X., contracter, 99 Stuart
Thérien Gilbert, mason, 136 St Lawrence
Therrien Chas., laborer, 84 St Dominique
Therrien Jos., mason, 85 Cadieux
Therrien Wilfred, mason, r 43 St Dominique
Thibault Joseph, laborer, r 65 St Dominique
Thibault Jos., laborer, 5 George Hypolite
Tisdale Aimé, mason, 91 St Dominique
Todd Adam, carter, 171 Mount Royal av
Touchette Joseph, watchman, 96 St Dominique
Tourangeau Luc, laborer, r 122 St Dominique
Travers Jacques, mason, 3 St Joseph
Trépanier Généreux, laborer, 95 St Dominique
Trottier John, joiner, 42 Stuart
Trottier Maxime, machinist, 168 St Lawrence
Trudeau Henri, grocer, 6 St Louis, h 8 do
Trudeau Philemon, mason, 49 George Hypolite
Trudeau Ulric, driver, r 6 St Louis
Trudel Jos., quarryman, 151 St Lawrence
Tucker Abraham, laborer, 33 Robin
Turner Thos., confectioner, 102 St Lawrence
Usureau Jean Baptiste, laborer, 11 Beaudry
Vaillancourt David, joiner, 135 St Lawrence
Valade —, farmer, off St Lawrence
Valade Mrs. M., wid T., 17 St Lawrence
Valiquette Godefroid, carter, 26 St Dominique
Vanier Aldéric, milkman, 108 St Lawrence
Vanier J. Bte., laborer, 49 Robin
Vannard Pierre, milkman, off Robin
Viau Augustin, sen., laborer, r 109 St Lawrence
Viau Félix, merchant tailor, 121 Mount Royal av, h 123 do
Viau rev Alp., vicar St Enfant Jesus church, St Dominique
Villeneuve Léonidas, of Léonidas Villeneuve & Co., 74 St Lawrence
VILLENEUVE LEONIDAS, & CO., dealers in lumber, gravel, pitch, dry and tar felt for roofing, planing mill and saw mill at St Jerome, Quebec, 6 St Lawrence
Watier Auguste, bailiff, 153 Robin
Wheeler James, laborer, 31 Robin
Wilshire Alfred, florist, Mount Royal av
Wilshire Walter, florist, Mount Royal av cor St Catherine road
Young William Henry, dentist, 101 Robin

TOWN OF COTE ST ANTOINE

Situated in the county of Hochelaga, district of Montreal. It is principally inhabited by merchants and others doing business in Montreal, who have their private residences here, and may be considered the Western suburb of Montreal. Monklands, at one time the residence of governors of Canada, and now known as Villa Maria, one of the largest and most popular convents in the Dominion, is located, here. It is owned by the Congregational nuns, and is under the able management of rev. Sister St Providence. Distant from Montrealt 2 miles. Mail twice a day. Population abou, 2,000.

CORPORATION.

Mayor.—John Macfarlane.
Councillors.—Hugh Beckham, C. R. Ellacott, Wm. Greig, J. H. Hutchison, Norman McLeod J. C. McCormick, T. A. Macaulay, A. Ramsay, J. H. Redfern, J. H. Stone and J. R. Walker.
Secretary-Treasurer.—David Rolland.

Anglin R. D., fruits, vegetables, fish and poultry, 150 Green av, h 81 do
Angus Andrew, leather merchant, 3143 St Catherine
Angus Wm., pulp mnfr, 12 Hillside av
Archibald John, tobacco mnfr, 1397 Dorchester
Armstrong John H., bookkeeper, Irvine
Armstrong Jos., com traveller, 3 Sherbrooke av
Atkinson Marshal B., prop Ichi Ban, 24 Rosemount av
Baker F. W., clerk, Western av
Baker Fred, bookkeeper, Dorchester av
Balkwill & Co. (H. A. Balkwill, C. C. Regan), 3153 St Catherine
Balkwill H. A., of Balkwill & Co., 3172 St Catherine
Bayly Vincent, teacher, 24 Lansdowne av
Beauchamp L. S., agent, 311 Côte St Antoine road
Beckham Hugh, carpenter and builder, 20 Metcalfe av
Beckham Jas., of Beckham & Scott, 20 Metcalfe av
Beevor A. F., civil engineer, 1373 Dorchester
Beilby Mrs. R. A., wid Thos., 1423 Dorchester
Bergeron T., laborer, 97 Clarke av
Birch Robt. John, painter, 67 Victoria
Birss Jas. H., 2991 St Catherine
Birss Miss Elizabeth C., 2991 St Catherine
Bishop G. H., com traveller, 1369 Dorchester
Bizzey James, buyer, 157 Green av
Black C. R., accountant, 1344 Dorchester
Black W. A., engineer, Somerville av
Blake Gilbert, insp S. P. & D. cars, C.P.R., Abbott
Bockstael Joshua, tobacconist, 93 Metcalfe av
Bourbonnière Mrs. Charles, Belmont av
Bourdeau Uldéric, butcher, Dorchester
Brady Thos., com traveller, 3153b St Catherine
Branchaud E., clerk, 112 Victoria av
Brewster Edward E., com traveller, Irvine
Brewster Geo. E., clerk, Irvine
Brodie Hugh, of Brodie & Harvey, 1393 Dorchester
Bulman G. A. P., architect, Wood av
Bulmer Thomas C., 286 Cote St Antoine road

GRAVEL ROOFING
MONTREAL ROOFING COMPANY,
Cor. LATOUR ST. & BUSBY LANE.
Telephones: Bell 130, Federal 1602. P.O. Box 908.

Bushell rev Edward, M.A., rector Church of England, Church Hill av
Butler Wm., gardener, 56 Mountain av
Campbell John, prof Presbyterian college, 171 Greene av
Cane Mrs. M. A., wid J. S., Elm av
Cantin Charles A., ship builder, 10 Rosemount av
Chaffee Arco. Buck, jun., city passenger agent C.P.R., 7 Rosemount av
Chambers Thos., customs officer, 222 Greene av
Chapman W. H., druggist, 3023 St Catherine
Christmas T. H., manager Ætna Life Insurance Co., 1380 Dorchester
Clark William, customs officer, 206 Cote St Antoine road
Clerk Alton F., stock broker, 2836 St Catherine
Clogg J. R., of J. R. Clogg & Co., 8 Elm av
Cloutier Joseph, Cote St Antoine road
Cockburn Mrs. Jennie, wid Robert, 51 Metcalfe av
Conory Thos., milk dealer, Hill Side av
Cornell Geo. H., bookkeeper, 14 Metcalfe av
Corporation of Town of Cote St Antoine, office 156 Greene av
Coté E. N., clerk, 114½ Victoria av
Côte St Antoine academy, C. A. Jackson, principal, Cote St Antoine road
Cousins Chas. W., cutter, Gladstone av
Craig Wm., live stock exporter, 1356 Dorchester
CRAWFORD LIEUT-COL J. D., Church Hill av
CREIGHTON DAVID J., contractor, 118 Victria av
Creighton Wm., com traveller, 1427 Dorchester
Crossen Mrs. N. L., wid C. H., 3125 St Catherine
Cundill F. A., clerk, 169 Greene av
Currie David, reporter Witness, 18 Lansdowne av
Dakin Frank, foreman, 74 Victoria av
Dalby Miss H., matron St Margaret's Nursery, 12 Kensington av
Dalglish Robert, importer, 3 Wood av
Date H. H., accountant, 194 Greene av
Davis Moses, customs broker, 1289 Dorchester
Day Emmanuel, of Day & Deblois, Dorchester
Deacon R. S., com traveller, Côte St Antoine rd
DeZouche Geo. C., of G. C. DeZouche & Sons, 99 Clarke av
Dolan Wm., foreman, 103 Cote St Antoine road
Douglas James, Wood av
Dow Alex., clerk G.T.R., Irvine
Drennan Henry Robt., gardener, 128 Clark av
Durnford A. D., inspector Molsons bank, 1315 Dorchester
Durnford George, chartered accountant and sec-treas Town of Cote St Antoine, 1281 Dorchester
Dyke James And , com traveller, 21 Lansdowne av
Earle Henry, Mountain av
Earle Thos. P., merchant, head of Mountain av
Eaves Edmund, wholesale jeweller, 1358 Dorchester
ELDER JOHN M., M.D., physician and surgeon, 3016 St Catherine
Ellacott Charles R., supt Canal Horse Shoe and Nail works, 77 Victoria av
Elliot Fred., com traveller, 31 Lansdowne av
Elliot J. H., lithographer and engraver, 3152 St Catherine
Elliot James, manager Molsons bank, 3171 St Catherine
ELLIOT WM., groceries and provisions, cor Greene and Western avs
Ellis Mrs. Jane, wid H., 249 Western av
Evans Edwyn, 1371 Dorchester
Evans Fred. W., of Wood & Evans, manager Cote St Antoine Water Works Co., 55 Cote St Antoine road
Evans Mrs., wid H. S., 57 Côte St Antoine road
Eveleigh Mrs. Jane, wid Joseph, 38 Elm av
Everett rev Thos., 1387 Dorchester
Ewan Wm., merchant, 6 Wood av
Ewart J. T., wood, coal and feed merchant, 3022 St Catherine, h 155 Victoria av
Farquhar John M., clerk, 322 Côte St Antoine road
Farquhar R. A., 322 Cote St Antoine road
Farquhar William, clerk, 322 Côte St Antoine road
Featherston A. M. & G. H., boots and shoes, branch store Greene av
Fenwick rev K. M., professor, 87 Metcalfe av
Ferguson D., of J. S. & D. Ferguson, Abbott
Ferguson Miss C. A., Abbott
Ferns John, wharfinger, 1429 Dorchester
Findlay Robert, architect, 47 Olivier av
Finlayson A. M., merchant, Wood av
Finlayson D. J., of Beers, Finlayson & Labuis, 68 Victoria av
Fish Edward J., merchant, 3014 St Catherine
Fisher Alex., plumber and steamfitter, 163 Greene av
Forbes Alfred, of Hill & Forbes, 218 Greene av
Forneret's, The Misses, Seminary, 1340 Dorchester
French Methodist institution, rev Wm. Hall, principal, 60 Green av
Galbraith Wm., merchant, 55 Clarke av
Garvis W. C., bookkeeper, 46 Metcalfe av
Gaunt R. L., of Fisher, Sons & Co., 1407 Dorchester
Gilbert Frank, contractor and engineer, 1372 Dorchester
Gilbert P. H., contractor and engineer, 1375 Dorchester
Goodacre E. B., com agent, 3157 St Catherine
Goode John B., merchant, 134 Côte St Antoine road
Gough Thos., timekeeper G.T.R., cor Western and Victoria avs
Graves Edward, florist, 220 Côte St Antoine road
Gray Jas., blacksmith, 17 Victoria av
Greenshields Mrs., wid Saml., 134 Clarke av
Greig Wm., of Warden King & Son, cor Dolan av, 230 Cote St Antoine road
Grose Walter, manfrs' agent, 1413 Dorchester
Guimond M., engineer, 22 Clarke av
Gyde Chas., manufrs' agent, 3000 St Catherine
Hall A. R., student, 60 Greene av
Hall R. S., 60 Greene av
Hall rev Wm., 60 Greene av
Hall W. M., clerk, 60 Greene av
Hamilton W. R., broker, 50 Olivier av
Handy John, carpenter, Prince Albert av
Handyside Chas., clerk, 1346 Dorchester
Hannah Jas. W., furniture, 5 Sherbrooke av
Hanson Jos., merchant, 40 Elm av
Hardisty Jos., 1368 Dorchester
Hardman Mrs. James, 44 Elm av
Harris H. V., car accountant G.T.R., 3138 St Catherine
Harrower Robt., agent, 167 Green av
Harvie Robert, of Brodie & Harvie, 65 Metcalfe av
Hawthorne W. J., carpenter, 9 Lansdowne av
Henderson Mrs. M., wid J. M., 32 Landsdowne av
Hendrie Wm. A., clerk, 3016 St Catherine

H. RICHARDSON RICHARDS,
OFFICE, 69 TEMPLE BUILDING, 185 ST. JAMES ST., MONTREAL.
REAL ESTATE, LOANS, &c.

Hill Geo., bricklayer, r 114 Victoria av
Hill Wm., paint and oil merchant, 60 Metcalfe av
Hirsch Fred. C., of Hirsch Bros., Dorchester av
Hobbs Wm., manufacturers' agent, Argyle av
Hobus Louis, gardener, 54 Mountain av
Hodges Jno. Hy., merchant, 3006 St Catherine
Holmes Richard, carpenter, Somerville av
Horsman Geo., mechanic, Abbott
Horsman John, 19 Lansdowne av
Howell A. W. D., of Brophy, Cains & Co., 38 Cote St Antoine road
Howell Jonah, turner, 216 Greene av
Hoy Geo. P., 1 Sherbrooke av
Huggins Geo., gardener, Côte St Antoine road
Hughes Thomas, carter, 113 Victoria av
Hulbig M. J., furrier, 6 Sherbrooke av
Hurtubise Isaie, farmer, 305 Côte St Antoine road
Hutchinson J. A., M.D., physician and surgeon, 3008 St Catherine
Hutchinson Matthew, mayor of Town of Cote St Antoine, of Hutchinson & Oughtred, 131 Clarke av
Hutchison Alex. C., of Hutchison & Steele, 3151 St Catherine
Hutchison John H., builder, 3124 St Catherine
Innes James, bookbinder and paper ruler, 1360 Dorchester
Irvine Chas., Dorchester av
Irvine John, market gardener, 3094 St Catherine
Irwin Mrs. M., wid John, Wood av
Jackson C. A., principal Cote St Antoine academy, 3010 St Catherine
Jackson H. F., druggist, 3017 St Catherine, h 2665 St Catherine
Jackson James, 3125 St Catherine
Jackson Mrs. Catherine, wid Samuel, Townley hall, 3125 St Catherine
Jackson W. L. S., Church Hill av
JENNINGS FRED., manager C. P. R. telegraph, Prince Albert av
Jennings S. W., practical electrician, Prince Albert av
Johnson B. D., of B. D. Johnson & Son, Wood av
Johnson T. C., com traveller, 220 Greene av
Johnston G. F., ins agent, 226 Greene av
Jones C. G., real estate agent, 2995 St Catherine
Junkin J. F., chief agent Sun Life Assurance Co., 1379 Dorchester
Kearney P. J., furniture dealer, 317 Cote St Antoine road
Kellond Robt., Irvine av
Kent James, supt C.P.R. telegraph, Gladstone av
KENWOOD WM., jun., butcher, 3001 St Catherine, h 2 Elm av
Kenwood Wm., sen., 1411 Dorchester
Kerr Allan, clerk, 130 Cote St Antoine road
Kerr J. K., chief constable, 158 Greene av
Kerr James B., chief clerk Canada Paper Co., 130 Cote St Antoine road
Kerr Mrs. H., wid David R., 60 Mountain av
Kerr Robert, cashier Guarantee Co., 130 Cote St Antoine road
Kerr Wm. M., of R & W. Kerr, 640 St Antoine
King Wm. C. J., Canadian Bank of Commerce, 40 Cote St Antoine road
Kirkham Edward B., clerk Guarantee Co., 22 Lansdowne av
Kittson E. A. W., agent, 3162 St Catherine
Kittson G. A., 3018 St Catherine
Kittson George R. W., of Kittson & Reddy, 3162 St Catherine
KNOWLES W. M., com agent, 52 Olivier av
Lanskail Robert, bookkeeper, Somerville av
Lanskail W. Geo. C., bookkeeper, Cote St Antoine
Latter M., gardener, Argyle av
Lawlor Henry, deputy collector Inland revenue, 3161 St Catherine
Ledoux Chas., of B. Ledoux, Dorchester av
Ledoux Mrs., wid, St Catherine
Levesque Jos., butcher, 76 Victoria av
Light Thomas, carpenter, 136 Victoria av
Linley Mrs. T., wid Chas., 62 Metcalfe av
Little Chas. B., lumber merchant, Mountain av
Little Leonard G., Mountain av
Little Wm., lumber merchant, Mountain av
Logan Thos., pres Canada Paper Co., 3126 St Catherine and at Windsor Mills
Luckhurst Geo., clerk, 68 Metcalfe av
Luckwell Jos., cabinetmaker G.T.R., 251 Western av
MACAULAY R., president Sun Life Ins. Co., 1277 Dorchester
Macaulay T. B., actuary Sun Life Ins. Co. 1279 Dorchester
Macdonald Alex., building inspector C.P.R., 126, Côte St Antoine road
Macdonald Chas. W. M., Hazel Craig, Mountain av
Macdonald John K., gen blacksmith, 71 Victoria av
MACFARLANE JOHN, managing director Canada Paper Co., Church Hill av
Macfarlane R. F., passenger agent Dominion Steamship Co., 66 Mountain av
MacKenzie K., of R. MacKenzie & Co., 45 Olivier av
MacKenzie Mrs. E., wid R., 45 Olivier av
MacKenzie Ross, accountant C.P.R., 1425 Dorchester
Maclagan Mrs. L., wid P. R., 3 Stayner
Macpherson D. B., Bank of Montreal, 1283 Dorchester
McAdam Chas., bookkeeper, Elm av
McAdie Geo., clerk, 1367 Dorchester
McBean Geo., produce and grain dealer, 1378 end of Dorchester
McCall Bros., props Prince Arthur's livery stable, 200 Greene av
McCall Francis, of McCall Brothers, 1381 Dorchester
McCall Jas., McCall Bros., 1381 Dorchester
McCallum J. W., piano mnfr, 6 Wood av
McCallum R. N., stationery and fancy goods, 6 Wood av
McCauliff Mrs. C., wid Wm., Abbott
McComb J., carriagemaker, 163 Greene av
McComb J. H., com traveller, 165 Greene av
McCormick Duncan, of McCormick, Duclos & Murchison, 2980 St Catherine
McCormick James C., 3155 St Catherine
McCoy Wm., com traveller, 103 Cote St Antoine road
McCrae rev D. L., agent Presbyterian college, Montreal, 210 Cote St Antoine road
McDowell Silal, com traveller, Argyle av
McGill James P., contractor, 2838 St Catherine
McGillivray John, of Agnew, McGillivray & Co., 3004 St Catherine

ASPHALT FOR FLOORS OF BREWERIES, LAUNDRIES, WAREHOUSES, &c.
MONTREAL ROOFING CO.,
LATOUR STREET, Corner BUSBY LANE.
Telephones: Bell 130, Federal 1602. P.O. Box 909.

McGillivray rev John, of Melville church, 120 Côte St Antoine road
McGoogan P., 114 Victoria av
McGregor J., manager Commercial Union Ins. Co., 1382 Dorchester
McIntyre Angus, milkman, 69 Victoria av
McKay J. B., trader, Stayner
McKergow John, merchant, 1278 Dorchester
McLennan Duncan, joiner, Irvine
McLeod Norman, of G. A. Grier & Co., 224 Côte St Antoine road
McNamus Patrick, carter, Olivier av
Manson Alex., of A. Ramsay & Son, 8 Wood av
Marrotte Samuel, mnfr, 15 Hill Side av
Martin H. G., 65 Côte St Antoine road
Martin Thomas A., J.P., 65 Côte St Antoine road
Massy George H., civil engineer, 1394 Dorchester
Massy lieut-col., 1396 Dorchester
Mast Edward, accountant, 124 St Antoine road
Maxwell E. J., lumber merchant, 138 Cote St Antoine road
Maybanks Geo., 11 Kensington av
Mills Geo., 1431 Dorchester
Mills Thos. Westly, M.D., 123 Lansdowne av
Minto Wm., of Wm. Minto & Co., 2 Gladstone av
Mitchell R. R., with R. Mitchell, Gladstone av
Montreal Amateur Athletic association, W. S. Weldon, sec-treas; Geo. Crawford, caretaker, 3092 St Catherine
Moodie Miss A. P., 120 Cote St Antoine road
Morrison James, of John Morrison & Son, 3002 St Catherine
Mount Ernest C., plumber, gas and steam fitter, 119 Victoria av
Murray Alex., jun., bookkeeper, 3153½ St Catherine
Murray John Smith, florist, 170 Greene av
Murray Mrs., wid Alex., Côte St Antoine road
Murray Wm. G., West Mount, Côte St Antoine road
Musgrave John J., policeman, 95 Cote St Antoine road
Nelson Alexander, of Alex. Nelson & Co., 4 Sherbrooke av
Nelson John M., civil engineer, 30 Lansdowne av
Neville Geo. A., clerk, Gladstone av
Newnham rev J. H., Church of England, Church Hill av
Nish William, machinist, 15 Victoria av
Nowell B. L., of B. L. Nowell & Co., 1383 Dorchester
Nowers W. H., bank inspector, 1376 end of Dorchester
Ouimet Alexis, carriagemaker, 247 Western av
Outhet Mrs. R., Argyle av
Parkes F. O., clerk, 17 Metcalfe av
Parkes Thomas J., of Parkes, Reekie & Co., 17 Metcalfe av
Patrick D., manager, 95 Metcalfe av
Patrick J. B., clerk, 95 Metcalfe av
Patton Thos., hardware, 3144 St Catherine
Paul J. W., grain and feed store, St Catherine
Paxton Richard, cooper, 1084 St James, h Dorchester av
Paxton William, manufacturer of nails and kegs, &c., 17 Victoria av
Penfold Jeffrey, manager Bank of British North America, Clarke av and Mountain av
PERRY A. A., & CO. (A. A. Perry), groceries and provisions, 3019 St Catherine
Phillips Andrew, joiner, Lansdowne av
Phillips John, carpenter, 161 Greene av
Phymister James, agent, 64 Metcalfe av
Pillar Lindsay, lumber dealer, cor St Catherine and Irvine
Pinkerton's Floral nurseries, H. J. Pinkerton, head of Mount Pleasant and Greene av
Pinkerton Robert, bookkeeper, head of Mount Pleasant and Greene av
Pipe Wm., machinist, 305 Cote St Antoine road
Pitman J., caretaker St George's Snow Shoe Club, Argyle av
Plow Henry, train inspector National Despatch line G.T.R., 68 Metcalfe av
Plow John, clerk, 68 Metcalfe av
Plow William, sen., Hazelhead, 68 Metcalfe av
Popham H. Russell, mnfr, Mount Pleasant av
Primrose Robt., storeman, 109 Victoria av
Putnam Henry, of J. Cradock Simpson & Co., 1287 Dorchester
Quiggin Mrs. Jane, wid George, 18 Rosemount av
Raddon E. W. T., bookkeeper G.T.R., 134 Lansdowne av
Ralph John, messenger Bank of Montreal, 115 Victoria av
Ramsay Alex., of A. Ramsay & Son, Argyle av
Ramsay William F., accountant, West Mount av
Ray C. E., bookkeeper, 205 Greene av
Raynes captain R. T., Forden, 135 Cote St Antoine road
RAYNES CHAS., advocate, Forden
Raynes Wm., bank clerk, Forden
Redfern James H., lumber merchant, 18 Rosemount av
Reekie Mrs. Isabella, wid Robert James, 13 Rosemount av
Regan C. C., of Balkwill & Co., 3172 St Catherine
Regan H. H., of Regan, White & Co., 3172 St Catherine
Richards Chas., civil engineer, 220 Greene av
Richardson George, 132 Lansdowne av
Richmond F. W., clerk
Riel Edward, builder, St Louis
Riley John, gardener, cor St Antoine road
Ritchie David, foreman, Irvine
Robertson G. A., road master, 29 Lansdowne av
ROBERTSON HENRY, 131 Clarke av
Robertson Miss Margaret M., Clarke av
Robertson Mrs. S., wid John, 3179 St Catherine
Robertson Robert, 3154 St Catherine
Robinson Benj., clerk, 36 Elm av
Robinson J. Theo., printer and publisher, 1362 Dorchester
Rodden Wm., supt Clendinneng's foundry, 224 Green av
Rodger James, cashier, 1 Elm av
Rodger Thos., electrician, Prince Albert av
Rogers John R., bookkeeper, 13 Lansdowne av
Rogers Mrs. M. A, wid Jos., 1371½ Dorchester
Root Chas. Isaac, lumber merchant, 8 Rosemount av
ROLLAND DAVID, secy-treas Cote St Antoine, 156 Greene av, h 60 Victoria av
Ross capt Wm., 1363 Dorchester
Ross D. W., of Ross, Hall & Co., 3225 St Catherine
Row John, 3159 St Catherine
Rowell F. W., porter Bank of Montreal, Irving

PHŒNIX FIRE INSURANCE CO. OF HARTFORD.
Claims Promptly Settled and Paid. | **114 St. James St., Montreal.** | **Over** $25,000,000 Paid to Date.

Russell H., com merchant, office 2980 St Catherine, h 2982 St Catherine
Rutherford And., of Wm. Rutherford & Sons, 31 Rosemount av
Rutherford Douglas, of D. Rutherford & Co., 212 Cote St Antoine road
Rutherford Thos., of Wm. Rutherford & Sons, 31 Rosemount av
Rutherford Wm., of Wm. Rutherford & Sons, 31 Rosemount av
Rutherford Wm. J., of Wm. Rutherford & Sons, 31 Rosemount av
Samuel Arthur T., clerk, Rosebank
Samuel Thomas, commission merchant, Rosebank, 73 Côte St Antoine road
Samuel W. R., 73 Cote St Antoine road
Savage B. A., dry goods, 3027 St Catherine
Scott David H., carpenter, St Louis, off 3225 St Catherine
SEARGEANT L. J., general manager G.T.R., 1278 Dorchester
Sexton Jas. Ponsonby, advocate, 2997 St Catherine
Seybold John P., of Seybold & Co., Weredale Park, cor Atwater av
Sharpe J.L., grocer, cor Western and Victoria avs
Shaw John, manager J. & C. Hodgson, 1415 Dorchester
Shaw Joseph H., of Wm. Shaw & Co., 2840 St Catherine
Shaw Thos., com merchant, 3144 St Catherine
Shearer James, of Shearer & Brown, head of Greene av
Sheridan James, contractor, Argyle av
Sigouin Alex., plumber, 175 Greene av
Sills W. B., F.R.G.S., 21 Metcalfe av
Simpson John A., bookkeeper, 34 Lansdowne av
Simpson Mrs., wid Wm., 281 Côte St Antoine road
Simpson Robert M., bookkeeper, 36 Lansdowne av
Singer Frank, blacksmith, Somerville av
Singer Geo., blacksmith, Somerville av
Small P. Cowper, com traveller, 3145 St Catherine
Smith Frank, cabinetmaker, 3170 St Catherine
Smith Fredrick, gardener, 150 Clarke av
Smith Geo., clerk Custom house, 43 Metcalfe av
Smith Jas, builder, 3185 St Catherine
Smith James, inspt of Water Works, 3150 St Catherine
Smith John, butcher, 81 Greene av
Smith Mrs. M., wid John, 1365 Dorchester
Smith Robt., 1350 Dorchester
Smith Robert, lithographer, 2993 St Catherine
Smith Wm., clerk, 3160 St Catherine
Smith Wm., secy-treas Citizens Ins. Co., 1377 Dorchester
SŒURS DE LA CONGREGATION DE NOTRE DAME, rev sister St Jean de la Croix, general superioress, mother house, Villa Maria
St Germain Antoine, 315 Cote St Antoine road
St Germain Max., farmer, 225 Côte St Antoine road
St Margaret's Nursery, 12 Kensington av
St Mathias Church, church of England, rev Edward Bushell M.A., rector; Geo. Huggins, sexton, Cote St Antoine road
Starke R. G., pres Dom. Type Founding Co., 217 Cote St Antoine road
Stevens Chas., of W. P. Scott & Co., cor Western and Victoria avs
Stone J. H., conductor G.T.R., 57 Victoria av
Stott Wm., gardener, r 114 Victoria av
Street Frank B., com traveller, Gladstone av
Suckling H., asst treasurer C.P.R., 3 The Towers, 1342 Dorchester
Sully George, manager at Manufacturers Stationery Co., 47 Metcalfe av
Sutcliffe John, civil engineer, 75 Victoria av
Sweeney colonel J. F., late staff officer Pensioners, 23 Kensington av
Sweeney H. W., clerk C.P.R., 23 Kensington av
Sykes Henry, carter, 73 Victoria av
Taylor James W., of Taylor Bros., 49 Clarke av
Tees Mrs. Jane, wid John, 3163 St Catherine
Terrill F. W., advocate, 121 Lansdowne av
Thomson Robert, com traveller, 3148 St Catherine
Thouret Emil, of Thouret, Fitzgibbon & Co., 215 Greene av
Tighe Edward, customs clerk, 133 Lansdowne av
Trenholme Miss, 1376 Dorchester
Trenholme N. W., dean Faculty of Law, McGill College, head Rosemount av
Tucker Newton, manager Thos. May & Co., 1389 Dorchester
Usher Chas. E. E., assist general passenger agent C.P.R., 1348 Dorchester
Vaughan C. A., of Green & Winnelly, 1285 Dorchester
VILLA MARIA, formerly called Monklands, first educational establishment for young ladies, conducted by the Religieuses of the Congregation of Notre Dame, rev mother St Providence, superioress
Vuyer Simon, carpenter, 317 Cote St Antoine road
Walford Alfred G., photographer, 21 Hill Side av
Walker Henry, clerk, Cote St Antoine road
Walker James R., merchant, head of Mount Pleasant av
Walker John, accountant, Quebec bank, 53 Clarke av
Wallace J. H., stock broker, 3165 St Catherine
Wallace Robert Geo., clerk, 3165 St Catherine
Wallace W., bank clerk, 3165 St Catherine
Walshaw Thos., policeman, 110 Victoria av
WARD HON JAMES K., proprietor Mona Saw mills, Rosemount av
Ware Henry & Thos., florists, 105 Lansdowne av
Warminton Richard, of R. & W. Warminton, 325 Côte St Antoine road
Warminton Wm., of R. & W. Warminton, 53 Metcalfe av
Warner J. F., bookkeeper, 42 Cote St Antoine road
Watson Edwin K., com traveller, 32 Lansdowne av
Watters Albert, special customs official, 9 Gladstone av
Weir J. E., nurseryman, 141 Clarke av
Wells C., painter, 124 Victoria av
Williams D. P., bookkeeper, 19 Metcalfe av
Williams Edward P., M.D., physician and surgeon, 3012 St Catherine
Wills Alexander, manufrs' agent, Fernleigh, Mountain av
Wood George W., architect, 15 Metcalfe av
Woodley C. E. Trevelyan, clerk, 3122 St Catherine
Wynne Richard, clerk, 1377 Dorchester

METAL AND SLATE ROOFING Montreal Roofing Coy.,
TELEPHONES: Bell 130, Federal 1602. P.O. Box 909. Cor. Latour St. and Busby Lane.

TOWN OF ST. HENRY.

(Incorporated in 1876.)

An incorporated town, adjoining the City limits of Montreal, and formed by the amalgamation of the former villages of Tannery West and Coteau St. Augustin. The Town of St. Henry is situated in the seigniory of Montreal, county of Hochelaga and district of Montreal. The Lachine canal passes on the south side, and signal stations of the Grand Trunk Railway are situated here at the junctions where the roads branch off east and west, and to Montreal and Lachine. The Grand Trunk Railway Co., with the aid of the Council of the Town, has erected a splendid station, at the curve, near the Notre Dame street bridge. The municipality of St. Henry is governed by a Mayor and Corporation, and a separate permanent Fire and Police force is maintained. The town contains a new Roman Catholic college and convent, church and presbytery, and several important industries, amongst others two extensive tanneries, boot and shoe factories, brick yards, Ingersoll Rock Drill Co. of Canada and J. & C. Hodgson, rolling mill, the C. W. Williams Manufacturing Co., employing 600 hands, a cotton manufacturing Co., one of the finest in the Dominion, and a public Abattoir and stock yard Co. The Council has built a very fine Town Hall, Fire and Police station at the corner of Notre Dame and St James streets, at the cost of $25,000. Building is being prosecuted briskly, and the town bids fair to rise into some importance, having Fire and Police system of alarm telegraph. The town is now lighted by arc electric light. Distance from Bonaventure depot 2½ miles, from Lachine 6 miles. Population 15,500.

BOUNDARIES.

From Atwater avenue west to Tollgate and Côte St Paul road, and from the Lachine canal to Côte St Antoine.

CORPORATION.

Mayor—Ferdinand Dagenais.

Councillors—Aimée Taillefer, Clément Lafleur, Narcisse Gougeon, Charles Barriere, Isimaire Faillé, L. Doré, Louis Brisebois and Toussaint Aquin.

Secretary—Jules Beauchamp

Chief of Police and Fire Brigade—J. M. Massey

General monthly meetings of Council every first Wednesday of each month.

School Commissioners— Jos. Lanctot, chairman; Alex. Eugène Trudel, Eugène Guay, Stanislas Landreville, Joseph Jacob; Jules Beauchamp, secretary-treasurer

Commissioners' Court—F. X. Desève, clerk, Town Hall, 3649 Notre Dame

GUIDE TO STREETS.

Agnes—From Notre Dame Junction to St Antoine
Albert—From Atwater av west to Grand Trunk Railway track
Albina—Off 3609 and 3611 Notre Dame
Annie—From St James to St Antoine
Atwater av—From Lachine canal north to Côte St Antoine
Beaudoin—From G.T.R. track to St Ambroise between Abattoir and St Marguerite
Bethune—Off Notre Dame
Brodie—From Notre Dame north to 1326 St Antoine
Bourget—From 53 St Ambroise north to Notre Dame
Delinelle—From Notre Dame to St Ambroise
Delisle—From 150 Atwater av west to Grand Trunk Railway track
Division—Off St James
Gareau—From Notre Dame to St Ambroise
Hallowell—From 1171 Notre Dame north to Ry. track
Harrison—From 25 St Ambroise north to Notre Dame
Langevin—From 217 Lemaire west to Brodie
Lemaire—From Notre Dame north to St Antoine
Maria—Off 124 St Augustin
Metcalfe av—From Notre Dame north to St Antoine
Notre Dame—From Atwater av west to Tollgate
Regneault—From 36 Langevin north to 1121 St Antoine
Rose de Lima—From 33 St Ambroise to Notre Dame
St Alphonse—From Notre Dame south to Ry. track
St Ambroise—From St John (facing Lachine canal) west to St Marguerite
St Antoine—From Atwater av west to Bethune
St Augustin—From 72 St Ambroise north to Notre Dame
St James—From Atwater av west to Metcalfe av
St Emélie—From 68 Atwater av west to Grand Trunk Railway track
St Ferdinand—From St Ambroise north to Notre Dame
St Germain—From 125 St Henry north to St Antoine
St Jean Baptiste—From 104 St Philippe west to 93 St Marguerite
St John—From Lachine canal north to Notre Dame
St Joseph—From 136 Gareau to St Ferdinand and Notre Dame
St Marguerite—From Lachine canal north to Notre Dame
St Paul—Off Notre Dame
St Philippe—From Lachine canal north to Notre Dame
St Philomène—From 95 St Philippe north to 86 St Marguerite
St Pierre—From Notre Dame north to 1071 St Antoine
St Zoé—From Turgeon west to 22 St Ferdinand
St Zoé Lane—from Notre Dame to Railway track
Turgeon—From 69 St Ambroise north to Notre Dame
Workman—From 138 Atwater av west to Hallowell

Abinovitch Louis, merchant, 3430 Notre Dame
Académie de St Henri, by the Christian Brothers, brother Philippe, director, cor Notre Dame and St Pierre
Académie de St Henri, by the sisters Ste Anne, sister M. Pudentienne, superioress, 65 and 67 St Pierre, cor St Antoine
Achin Elzevina, 65 Bourget
Achin Louis, boilermaker, 65 Bourget
Adam Alphonse, student, 3422 Notre Dame
Alderslade Francis, laborer, 119 St Emelie
Alexander A., 71 Beaudoin
Allan Robert, forwarder and wood merchant, office and wood yard 2 Atwater av, h do
Allard Thomas, joiner, 92 Rose de Lima
Allard W., grocer, 34 St Joseph, h 36 do
Alpin Michel, gasmaker, 28 St Marguerite
Amesse Jos., bookkeeper, 3961 Notre Dame
Amesse Mrs. Chas., 4 St Emilie
Amyot Charles, grocer, 1 and 3 Bourget, h 51 St Ambroise
Amyot Méd., laborer, r 35 Maria
Ancoite Jos., shoemaker, 26 St Marguerite
Anderson Frs., switchman, 193 St Philippe
Aquin Jos., joiner, 60a Gareau

JAMES M. AIRD, Bread Delivered Anywhere In City
And Outlying Municipalities,
Tels.: Bell, 1340 and 9013. Fed., 803.

Aquin T., contractor, 56 St Pierre
Arcand Albert, laborer, r 3472 Notre Dame
Archambault Eusèbe, joiner, 97 St Ferdinand
Archambault J. Bte., joiner, 119 St Philippe
Archambault Jos., joiner, 4 Albina
Archambault Jos., dyer, 1666 St James
Archambault Jos., clerk, 93 St Ferdinand
Archambault Nap., ice merchant, 68 Atwater av
Archambault Philéas, carriagemaker, 191 Delinelle
Armstrong Jas., com traveller, 33 Metcalfe av
Armstrong John, confectioner, 15 Park av
Armstrong Walter, saloon, 3540 and 3542 Notre Dame
Arnott Wm., engineer, 1 St John
Arpin Frs., weaver, 34 St Augustin
Artois Jos., weaver, 28½ Bourget
Asile de St Henri, St Pierre near Roman Catholic Church, directed by Grey Nuns, under the superintendence of school commissioners of St Henry, sister Dubé, superiores
Asselin Félix, weaver, 8 St Emelie
Asselin Narcisse, carter, 201 Atwater av
Astin Cyrille, cigarmaker, 107 St Philippe
Aubé Jérémie, blacksmith, 3485 Notre Dame
Aubé Joseph, clerk, 88 Harrison
Aubé Norbert, joiner, 82 Harrison
Aubert Horace, upholsterer, 84 St Pierre
Aubertin Mrs. Esther, wid Frs., 3930 Notre Dame
Aubin Adeline, weaver, 209 St Ambroise
Aubin Alph., weaver, 209 St Ambroise
Aubin Alzire, weaver, 209 St Ambroise
Aubin & Co., photographers, 3641 Notre Dame
Aubin Frs., nailer, r 171 Delinelle
Aubin Frs., laborer, 13 Beaudoin
Aubin Frs., trader, 23 St Alphonse
Aubin Maxime, trader, 232 Gareau
Aubry Hermas, joiner, 83 St Emelie
Aubry Martial, currier, 27 St Philippe
Aubry Menesippi, laborer, 18 Regneau
Aubry O., laborer, 68 Turgeon
Audet Mrs. L. Aurélie, wid Maxime, r 277 St Ambroise
Audon Ludger, laborer, 1159 St Antoine
Augé Cyrille, laborer, 105 St Philippe
Augé Felix, laborer, 263 Delinelle
Augé Jacques, laborer, 72½ Atwater av
Aurel Mrs. Philomène, wid Ludger, 60 Turgeon
Auxer Constant, machinist, 116 St Emelie
Ayers John, varnishmaker, 55 Bethune
Ayeur Alexandre, foreman, 186 Gareau
Bachand George, painter, 3709 Notre Dame
Baillargeon Prospère, conductor, 42 Delinelle
Bancroft Geo., machinist, 7 Hallowell
Banville Louis, laborer, 187 St Philippe
Barbeau Dalbert, clerk, 3538 Notre Dame
Barbeau Narcisse, laborer, 1153 St Antoine
Bard Hormisdas, laborer, r 68 Turgeon
Baril Frs., machinist, 129 St Philippe
Baril Ls., laborer, 295 St Ambroise
Bariteau Léandre, carter, 102 St Zoe
Barman Michael, blacksmith, 184 Atwater av
Barnes Ed., tinsmith, 911 Albert
Barnes John A., tinsmith, 913 Albert
Baronet Célestin, 102 St Zoe
Barré Geo., painter, 4 Ste Emélie
Barrette Sauveur, cabinetmaker, 1101 St Antoine
Barrière Charles M., dry goods merchant and councillor, 3626 Notre Dame, h 3628 Notre Dame
Barry Mrs. Mary, wid David, 104 Rose de Lima
Bastien Jos., carter, 35 St Antoine
Bates Geo., mason, 33 Delinelle
Bates Lewis, butcher, 27 St Alphonse
Battles Miles, gardener, 3754 Notre Dame
Bayard Mrs. Hypolite, wid Dolphis, dressmaker 3641 Notre Dame
Bazinet Maxime, laborer, r 220 Lemaire
Bazinet Frs., laborer, r 128 Gareau
Beattie Daniel Geo., foreman, r 1115 St Antoine
Beaubien Aimée, conductor, 16 St Jean Baptiste
Beaubien Antoine, mason, 54 Bourget
Beauchamp Jos., laborer, 1926 St James
Beauchamp Joseph, clerk, 206 Lemaire
Beauchamp Jules, sec-treas Corporation of St Henry, 3737 Notre Dame
Beauchamp Michel, cigarmaker, r 391 Delisle
Beauchamp Roch, machinist, 130 St Ferdinand
Beaudin Bazile, r 3520 Notre Dame
Beaudin Bélanie, 14 Annie
Beaudin Bélanie, shoemaker, 67 St Augustin, h 69 do
Beaudin Narcisse, boot and shoe manf, 3619 Notre Dame.
Beaudin Olivier, joiner, 4 St Ferdinand
Beaudin Toussaint, r 69 St Augustin
Beaudoin Camille, blacksmith, 3689 Notre Dame, h 3671 do
Beaudoin Fabien, ship liner, 210 Lemaire
Beaudoin Louis, shoemaker, r 40 Rose de Lima
Beaudoin Philippe jun., laborer, 62½ Turgeon
Beaudoin Philippe, sen., shoemaker, 74 Rose de Lima
Beaulieu Ed., laborer, r 238 Lemaire
Beaulieu Geo., laborer, r 49 Bourget
Beaulieu Régis, trader, 131 Park av
Beaulieu Regis, laborer, 186 Gareau
Beaulieu Sevérin, laborer, r 33 St Ambroise
Beaulieu Thomas, barber, 3873 Notre Dame
Beaupré F. X., trader, 28 Bourget
Beaupré Nap., plasterer, 97 St Emelie
Beauregard Mrs. Delvina, wid Bruno, 3436 Notre Dame
Beauregard Octave J., joiner, 401 Delisle
Beausaide dit Lebœuf B., laborer, 24 Bourget
Beausoleil Benjamin, painter, 116 St Ferdinand
Beausoleil Miss Adel, wid Jos., 198 St Philippe
Beausoleil Octave, painter, 3835 Notre Dame
Beauvais Amable, foreman, 82 St Augustin
Beauvais Mrs. Alexis, 120 St Emelie
Beaver Works, Canada Cutlery Co., A. E. Trevithick, manager and director, 94 St John
Bédard Alexis, carter, 33 Bourget
Bédard Adol., laborer, 95 St Ferdinand
Bédard Bernard, butcher, 138 Atwater av
Bédard Ferd., laborer, r 73 Beaudoin
Bédard Mrs. Adel., wid Louis O., r 100 Bourget
Bédard Mrs. Hermine, wid Nar., 90 Bourget
Bédard Nar. F., commission merchant, 1890 St James
Bédard Wilfrid, laborer, r 23 Bourget
Bedford Thomas, sen., clerk audit office G.T.R., and secretary-treasurer St Henry Protestant school, 1876 St James
Bedford Thos., jun., G. T. R. car mileage office 1876 St James
Bélair Azarie, laborer, 255 Delinelle
Bélair Charles, carter, 62 Beaudoin
Bélair Cyrille, carter, 62 Beaudoin

DAMP-PROOF CELLARS
Telephones: Bell 130, Federal 1602. P.O. Box 909.
Montreal Roofing Company,
LATOUR ST. Cor. BUSBY LANE.

Bélair Eust., laborer, 53 St Emelie
Bélair Jérémie, butcher, 25 St Germain
Bélair Nap., jun., painter, 375 Delisle
Bélair Nap., sen., painter, 373 Delisle
Bélanger —, tinsmith, 94 Rose de Lima
Bélanger Anastine, Beaudoin
Bélanger Arthur, joiner, 104 Turgeon
Bélanger Désiré, laborer, 85 Rose de Lima
Bélanger Désiré, laborer, 61 St John
Bélanger Eugène, laborer, r 22 Bourget
Bélanger Jérémie, laborer, 120 Gareau
Bélanger Jos., cabinetmaker, 82 Rose de Lima
Bélanger Jos. A., weaver, r 25 Bourget
Bélanger, Lambert, laborer, 283 St Ambroise
Bélanger Mrs. E., wid Prospère, 9 Bethune
Bélanger Mrs. R., wid J. Bte., 18 Bethune
Bélanger Séraphin, laborer, 263 St Ambroise
Belanger Théodule, joiner, r 55 Beaudoin
Belisle Isidore, laborer, 70a Ste Marguirite
Bellefeuille E. M., clerk, 1654 St James
Bénard Moïse, plasterer, 51 Bourget
Bennett —, laborer, r 315 Beaudoin
Benoit Adolphe, carpenter, 3684 Notre Dame
Benoit Aggée, contractor, 12 Regneault
Benoit Alexis, millwright, r 27 St Joseph
Benoit Arsène, bank clerk, 3538 Notre Dame
Benoit F. X., laborer, 147 St Marguerite
Benoit Félix, joiner, 54 Delinelle
Benoit Jos., joiner, 151 St Marguerite
Benoit Moïse, cattle trader, 3440 Notre Dame
Benoit Mrs. Marie, wid Olivier, grocery, 3544 Notre Dame, h 3538 do
Benoit Olivier, 53 Maria
Benoit Pierre, laborer, r 39 Maria
Benoit Stephen, clerk, 3524 Notre Dame
Bent Robert, clerk G. T. R., 68 Agnes
Bergeron J. Bte., laborer, r 46 Turgeon
Bergeron Ludger, barber, 3538 Notre Dame
Bergeron Pierre, watchman, 7 St Joseph
Bergevin Emerie, machinist, r 92 Delinelle
Bergevin Louis, laborer, 90 Delinelle
Bernard A. A., M.D., physician and druggist, 3526 Notre Dame, h 3520 do
Bernard Arthur, laborer, 14 St Philippe
Bernard Frs., shoemaker, r 108 St Philippe
Bernatchez Geo., joiner, 118 St Emelie
Bernier D., laborer, 16 Bourget
Bernier Miss Eva, weaver, 32 St Augustin
Bernier Mrs. Louise, wid François, 271 St Ambroise
Berriemen —, barber, 3918 Notre Dame
Berthelette Henri, heater, 80 St Philippe
Berthelette Hor., carpenter, 65 Turgeon
Berthelette Stan., sen, machinist, 1147 St Ferdinand
Berthiaume Alfred, driver, 166 St Ferdinand
Berthiaume E., driver M.S.R., 3804 Notre Dame
Berthiaume Louis, sen., laborer, 166 St Ferdinand
Berthiaume Louis, jun., painter, 166 St Ferdinand
Bertie Alb., artist, 13 St John
Bertrand Cyrille, laborer, r 113 Delinelle
Bertrand Hormisdas, carter, 1 Rose de Lima
Berubé Ephrem, laborer, 114 Atwater av
Berubé Frs., jun., laborer, r 65 St Philippe
Besner Louis, laborer, 237 Brodie
Bessette Cesaire, laborer, 100 Bourget
Bessette Jos., laborer, 70 Turgeon
Bessette Leonidas, fireman, 48 St Ferdinand
Bessette Simon, carpenter, 100 Bourget
Bessette Stanislas, shoemaker, 9 Maria
Bessette Zéph., shoemaker, 3495 Notre Dame
Bezeau Jos., shoemaker, r 3472 Notre Dame
Bezeau Olivier, laborer, 75 Bourget
Bibaud F. X., laborer, 61 St Augustin
Bibeau Adolphe, turner, 121 Delinelle
Bickerdike Robert, insurance inspector of live stock, 3500 Notre Dame
Bickerdike Thomas, 183 Delinelle
Bienvenu Hormisdas, weaver, 114 St Emelie
Bienvenu Théophile, wood and coal mercht, 39 St Joseph, h 37 do
Bigras J. Bte., laborer, 30 Beaudoin
Binette J. B., butcher, 3733 Notre Dame
Biron Rodolphe, grocer, 3773 Notre Dame, h 1 Bethune
Biron Zoël, laborer, 97 St Marguerite
Bisaillon Alphonse, machinist, 67 Harrison
Bisaillon Alfred, laborer, 20 Ste Marguerite
Bisaillon Emile, milkman, 18 Ste Marguerite
Bisaillon Ferd., machinist, 42 Gareau
Bisaillon Francois, laborer, 94 St John
Bisaillon J. Bte., machinist, 3789 Notre Dame
Bisaillon Louis, machinist, 3789 Notre Dame
Bisaillon Moïse, joiner, 1095 St Antoine
Bisaillon Miss Délima, dressmaker and milliner, 3789 Notre Dame
Bisaillon Miss Rosanna, dressmaker and milliner, 3789 Notre Dame
Bishop Alf., engineer, 166 Ste Marguerite
Bisson Alphonse, currier, 40 Gareau
Bisson J. Bte., leather finisher, 74 Gareau
Bisson Jean Bte., laborer, 8 St Ferdinand
BISSONNETTE ACHILLE C.A., notary, general agent and postmaster, 3613 Notre Dame, h 1 Metcalfe av
Bissonnette Adélard, laborer, 14 Bourget
Bissonnette Alph., plasterer, 1090 St Antoine
Bissonnette Henri, barber, 3703 Notre Dame h, 109 St Philippe
Bissonnette J. B., advocate, 3532 Notre Dame
Bissonnette Jos., laborer, 110 Gareau
Bissonnette Narcisse, grocer, 1116 St Antoine, h 1110 do
Bissonnette Narcisse, sen., blacksmith, 109 St Philippe
Black Wm., laborer, 72 Rose de Lima
Blain Clément, painter, 16 Bourget
Blain Henry, foreman, 805 Albert
Blain Hormisdas, painter, 9 Bourget
Blain Louis, carter, 9 Bourget
Blain Moise, laborer, 9 Bourget
Blain Nar., jun., carriagemaker, 92 Bourget
Blain Nar., sen., carriagemaker, 83 Bourget
Blain Philéas, carpenter, 73 Harrison
Blain Philippe, furniture, 3398 Notre Dame
Blais Ant., laborer, 17 Turgeon
Blais Augustin, foreman, 45 St Ambroise
Blais Frs., laborer, r 1097 St Antoine
Blais Philippe, constable and fireman, 1904 St James
Blais T., baker, 48 Rose de Lima
Blanchard Pierre, laborer, r 48 Turgeon
Blanchard Wilfrid, machinist, 136 St Emelie
Blanchette Albert, laborer, 275 Delinelle
Blanchette Nap., gatekeeper, 101 Harrison
Blanchette Pierre, laborer, 3 St Philomene
Bleau Azarie, groceries, wines and liquors, 2 Rose de Lima, h 6 do

PHŒNIX FIRE INSURANCE CO. OF HARTFORD.
114 St. James Street. CYRILLE LAURIN & G. MAITLAND SMITH Montreal Agents.

Bleck dit Langlois Eustache, carter, 84½ St Marguerite
Bleck dit Langlois M., carter, r 55 St Marguerite
Bleiner Antoine, carter, r 3485 Notre Dame
Boileau Alphonse, laborer, r 100 Bourget
Boisclair J. Bte., sen., laborer, 42 Langevin
Boisclair Mrs. Marie Louise, wid Jos., 243 Lemaire
Boivin Mrs. Marie, wid Jacob, 59 St John
Bolduc —, laborer 57 St Marguerite
Bolduc Cyrille, carriagemaker, 3631 Notre Dame, h 3635 do
Bolduc Odile, boot and shoe merchant, 3639 Notre Dame
Bonhomme J. Bte., laborer, r 110 Gareau
Bonhomme Louis, laborer, 119 St Ferdinand
Bonnamour Charles, laborer, 87 St Philippe
Bonneville Alphonse, moulder, 61 Turgeon
Bonnin Auguste, laborer, r 36 Beaudoin
Borduas Bruno, carriagemaker, 76 Turgeon
Borduas F. X., merchant tailor, 3513 and 3515 Notre Dame, h 103 Turgeon
Borduas François, joiner, 71 St Augustin
Borne Augustin, trader, 30 Bourget
Bouchard Clovis, laborer, 49 St Marguerite
Bouchard C. Edouard, bookkeeper, 1930 St James
Bouchard Hormisdas, agent, 3611 Notre Dame
Bouchard Médard, iron dresser, 14 St Philippe
Boucher Bazile, joiner, 405 Delisle
Boucher Etienne, joiner, r 3489 Notre Dame
Boucher François, joiner, 240 Lemaire
Boucher Jos., laborer, 211 Delinelle
Boucher Jos., joiner, 64 St Pierre
Boucher Jos., butcher, 3493 Notre Dame
Boucher Miss A., weaver, 209 St Ambroise
Boucher Miss D., weaver, 209 St Ambroise
Boucher Miss Marie L., weaver, 209 St Ambroise
Boucher Mrs. Emélie, wid Louis, 16 St Alphonse
Boudrais Ed., cabinetmaker, 53 Delinelle
Boudreau Jos., laborer, r 68 St Ambroise
Boudreau Moïse, laborer, r 202 Atwater
Boudrias Joseph, gatekeeper G. T. R., 116 St Ferdinand
Boudrias Jos., laborer, 3682 Notre Dame
Boudrias Jules, laborer, 90 St Marguerite
Boudrias Louis, laborer, 6 St Marguerite
Boudrias Mrs. S., wid Louis, 242 Brodie
Boudrias Theophile, painter, 13 Bethune
Boufort Francis, tailor, 132 St Emelie
Bougie Prospère, joiner, 3640 Notre Dame
Bouiez Odilon, clerk, 71 Bourget
Boule Prudent, laborer, r 61 Beaudoin
Boulette Philias, plasterer, 1670 St James
Bourbonnais Oct., moulder, 279 Delinelle
Bourbonnais Oct., carpenter, 79 St John
Bourdeau Mrs. Marie, wid O., r 3894 Notre Dame
Bourdeau Zéphirin, bricklayer, 97 St Philippe
Bourdon Valmire, clerk, 3396 Notre Dame
Bourelle Albert, laborer, r 214 Gareau
Bourelle Arsène, finisher, 55 St Augustin
Bourelle C., 53 St Augustin
Bourelle Narcisse, laborer, 64 Harrison
Bourelle Onés., laborer, 158 Gareau
Bourelle Onésime, laborer, r 114 Gareau
Bourgeau Jos., machinist, 115 Bourget
Bourgeois Jean Bte., laborer, 2730 Notre Dame
Bourgeois Philibert, baker, 209 St Ambroise
Bourgeois Ulric, carpenter, 234 Brodie
Bourget Francis, laborer, 15 Regneault
Bourgouin—, 196 Atwater
Bourgouin Alphonse, polisher, r 121 St Augustin
Bourgouin Jos., laborer, 78 St Emelie
Bourque J. Bte., groceries and provisions, 3353½ Notre Dame
Bourque Jos., shoemaker, 3361 Notre Dame
Bousquet Louis, laborer, 73 St Augustin
Bouthillier Charles, machinist, 192 St Philippe
Bouthillier Joseph, cooper, r 33 St Ambroise
Bouthillier Joseph, plasterer, 14 Bourget
Bouthillier Mrs. P., wid Chas., 54 Delinelle
Bouthillier Thomas, mason, 25 St Philippe
Boyer Alexandre, grain inspector, 28 Beaudoin
Boyer Magloire, laborer, 102 St Augustin
Boyer P., baker, 399 Delisle
Boyer Stanislas, laborer, 94 St John
Brabant Onésime, laborer, 16 Regneault
Bradette J Bte., laborer, 50 St Ferdinand
Bradette Melaine, 49 St Marguerite
Brady Armand, laborer, 68c St Marguerite
Brady Thomas, com traveller 143 St Emelie
Brai André, contractor, 1091 St Antoine
Branchaud Athanase, hotelkeeper, 3661 and 3663 Notre Dame cor Lemaire
Brassard Honoré, 129 St Ferdinand
Brault Alf., laborer, r 40 Turgeon
Brault J. Bte., machinist, 75 Rose de Lima
Brault Jean Baptiste, joiner, 113 Bourget
Brault Jos., clerk, 397 Delisle
Brault Joseph, policeman and fireman, r 3625 Notre Dame
Brault Joseph, laborer, r 68 St Marguerite
Brault Jos. Nap., machinist, 75 Rose de Lima
Brault Mrs. Marie, wid Joachim, 418 Workman
Brault Toussaint, laborer, 13 Bourget
Brault Wilfrid, machinist, r 3418 Notre Dame
Brégeur Mrs. Lumina, wid Jos.
Bremner Robert, laborer, 101 Bourget
Brennan John, machinist, 15 St John
Bresson Eug., painter, 108 St Marguerite
Breton Apollinaire, tailor, 3577 Notre Dame
Brière Joseph, butcher, 57 Bourget
Brière Joseph, laborer, 5 Metcalfe
Brière Joseph, laborer, 1914 St James
Brière Seraphin, carter, 33 St Ambroise
Brion Léon, carter, 90 Gareau
Brion Nap., carter, 78 Gareau
Brisebois Alfred, carter, 313 Beaudoin
Brisebois Augustin, laborer, 281 St Ambroise
Brisebois Emery, carpenter, 106 Turgeon
Brisebois Emmanuel, clerk, 238 Brodie
Brisebois Ferd., nailer, 108 St Philippe
Brisebois Isidore, carter, 30 Rose de Lima
Brisebois Jos., baker, 12 Rose de Lima
Brisebois L., jun., nailer and councillor, 58 St Philippe
Brisebois Louis, sen., laborer, r 29 Beaudoin
Brisebois Théodule, butcher, 120 Rose de Lima
Brissette Evangéliste, laborer, 25 Rose de Lima
Brissette Hyacinthe, joiner, 299 St Ambroise
Brissette Romain, laborer, r 299 St Ambroise
Brissette Wm., clerk, 21 Beaudoin
Brisson Moïse, laborer, r 46 Turgeon
Brisson Raphael, laborer, r 23 Bourget
Brisson Raphael, laborer, 28 St Joseph
Brochu Dolphis, shoemaker, 5 Metcalfe
Brodie William, 3502 Notre Dame
Brosseau Jos., laborer, 103 Rose de Lima
Brosseau Ludger, laborer, 40 Turgeon
Brosseau Ludger, conductor, 34 Gareau

CEMENT ROOFING
MONTREAL ROOFING CO.,
Cor. LATOUR ST. & BUSBY LANE.
Telephones: Bell 130, Federal 1602. P.O. Box 902.

Brosseau Mrs. Narcisse, 88 Atwater av
Brousseau Alex., clerk, 1896 St James
Brousseau Miss Eva, dressmaker, 72 St Pierre
Brousseau Mrs. Anna, wid J. Bte., 72 St Pierre
Brousseau Olivier, shoemaker, 36 Langevin
Brouillet Cyrille, driver, r 64 Gareau
Brouillet Onesime, laborer, r 85 Bourget
Brown James, machinist, 134 St Philippe
Brown Robert, upholsterer, 37 Metcalfe av
Brown Thomas W. R., clerk, 1124 St Antoine
Brown Wm., laborer, 12 St Emélie
Bruneau Julien, laborer, r 97 St Zoé
Bruneau Mrs. Alp., wid Médéric, 251 Lemaire
Brunet Aimée, laborer, 5 Metcalfe av
Brunet Amable, laborer, 228 Gareau
Brunet Anthime, machinist, r 36 Beaudoin
Brunet Athanase, laborer, r 15 Bourget
Brunet Bernabé, laborer, 1867 St James
Brunet Ernest, laborer, 1115 St Antoine
Brunet George, laborer, 36 Beaudoin
Brunet Henri, laborer, r 112 Gareau
Brunet Honoré, engineer, 100 St Augustin
Brunet Léon, baker, 4 Delinelle
Brunet Louis, bricklayer, r 88 Delinelle
Brunet Magloire, 101 Delinelle
Brunet Ovila, machinist, 94 Rose de Lima
Brunet Samuel, mason, 45 Maria
Bullock Walter, laborer, 89 Bourget
Burroughs Mrs. A., wid John, 68 Rose de Lima
Butterworth Sam., overseer cotton mills, 82 Agnes
Cadieux Alp., carter, 9 St Joseph
Cadieux Charles, jun., machinist, r 6 Regneault
Cadieux Charles, sen., laborer, 24 St Augustin
Cadieux E., paper carrier, 22 Langevin
Cadieux Fred., cooper, 24 St Augustin
Cadieux Jos., joiner, 283 St Ambroise
Cadieux Mrs. Hélène, wid Adolphe, 43 Rose de Lima
Cadieux Mrs. Vitaline, wid Jean, 235 Brodie
Cadieux Onésime, laborer, 247 Brodie
Caille Domina, laborer, 77 Turgeon
Caille Ferd., roller, 95 Bourget
Cameron Jos., carter, 26 St Ferdinand
Canada Cutlery Co., Alfred E. Trevithick, president and managing-director, 94 St John
Cantin Fred., hatter, 3669 Notre Dame
Cantin Jos., shipper, 162 St Marguerite
Cantin Louis, milkman, 18 St Marguerite
Cantin Louis, sen., milkman, 112 St Philippe
Cardin Honoré, laborer, 114 St Augustin
Cardinal Etienne, 21 St Germain
Cardinal J. Bte., laborer, 100 Bourget
Cardinal Sévère, heater, 48 St Philippe
Cardwell George, machinist, 143 St Marguerite
CARIGNAN DAVID, wood and coal merchant, office and depot in rear of the Cotton factory, h 52 Langevin. Fed Telephone 1394
Carignan Joseph, 46 Bourget
Carley Alfred, currier, 206b Lemaire
Caron Alphonse, stonecutter, 3625 Notre Dame
Caron Amable, tanner, 10 St Philomene
Coron Amable, guardian, 66 Beaudoin
Caron Azarie, of Caron & Frère, 3831 Notre Dame
Caron Blaise, baggageman G.T.R., 18 Bourget
Caron D., policeman and fireman, 163 St Ferdinand
Caron Eugene, of Caron & Frère, 3831 Notre Dame
Caron Evariste, laborer, r 240 Lemaire
Caron F. X., baggageman G.T.R., 24 Rose de Lima
Caron François, laborer, 28 Turgeon
Caron & Frère, grocers and butchers, 3833 Notre Dame
Caron Honoré, stonecutter, 45 Turgeon
Caron Jean Bte., laborer, 253 St Ambroise
Caron Jos., organmaker, 3478 Notre Dame
Caron Jos., laborer, 3764 Notre Dame
Caron Louis, laborer, 100 Delinelle
Caron Mrs. C., wid Pierre, 40 St Philippe
Caron Mrs. Marie Louise, wid J. Bte., 240 Brodie
Caron Siméon, laborer, 3923 Notre Dame
Caron T., shoemaker, r 113 St Marguerite
Carpentier Jos., moulder, 35 St Emelie
Carrière Alexandre, carter, 174 Atwater av
Carrière Dosithée, contractor, 108 Gareau
Carrière François, carter, 66 Bourget
Carrière J. B., laborer, r 226 Gareau
Carrière Mrs. Isaie, 257 Delinelle
Carrière Mrs. S., wid P., 66 Bourget
Carrière Odilon, butcher, 249 Delinelle
Carrière Prosper, carter, 66 Bourget
Carrière Wm., machinist, 54 St Marguerite
Carroll Mrs. Rosa, wid Patrick, 3771 Notre Dame
Cartier Ald., broommaker, 33 St Marguerite
Cartier Gilbert, bookkeeper, 93 St Marguerite
Cartier J. B., 227 Delinelle
Cartier Mrs. Adélaide, wid Francis, 106 St Marguerite
Cartier Norbert, broom manfr, 93 St Marguerite
Cartier Wm., laborer, 33 St Germain
Carufel Antoine, joiner, 172 St Ferdinand
Castel Andrew, laborer, 19 St John
Castonguay Philias, laborer, r 60 Gareau
Castonguay Pierre, joiner, r 8 St Ferdinand
Caty Ernest, shoemaker, 73 Bourget
Caty Hormisdas, joiner, 20 Bourget
Caty Mrs. Aurélie, wid Alexis, 115 St Augustin
Cavalier Jos., butcher, 3667 Notre Dame
Cayen J. Bte., electric lamp fixer, 68 Beaudoin
Cazelais Henri, cooper, 3894 Notre Dame
Cazelais J. Bte., grocer, 3723 and 3725 Notre Dame, h 216 Brodie
Cazelais Mrs. Emélie, wid Frs. X., 3890 Notre Dame
Cazelais Mrs. Théotise, wid Jos., 3894 Notre Dame
Cerisier Théophile, miller, 3914 Notre Dame
Chabotte Camille, carter, 61 St Emelie
Chabotte Louis, laborer, 213 Delinelle
Châle Henri, butcher, 3554 Notre Dame
Chalifoux Aldéric, joiner, 371 Delisle
Changerie Nicholas, laborer, 59 St Philippe
Chapeau J. B., laborer, r 28 Bourget
Chaput Azarie, joiner, 23 St John
Chaput Edmond, baker, 3550 Notre Dame
Chaput Jos., laborer, 3916 Notre Dame
Chaput Léandre, laborer, 10 Bourget
Chaput Noel, clerk, r 3520 Notre Dame
Charbonneau Alfred, laborer, 23 Bethune
Charbonneau Amédée, joiner, 399 Delisle
Charbonneau Benj., laborer, r 3520 Notre Dame
Charbonneau Calixte, butcher, 18 Delinelle
Charbonneau Emmanuel, joiner, 3517 Notre Dame
Charbonneau Isidore, trader, 3608 Notre Dame
Charbonneau Joseph, clerk, 3387 Notre Dame
Charbonneau Louis, foreman, r 70 St Augustin
Charbonneau Maxime, laborer, r 1094 St Antoine
Charbonneau Mrs. C., wid J. Bte., 97 St John

BLOUIN, DESFORGES & LATOURELLE,
EXHAUST STEAM APPLIED TO HOUSE HEATING WHEN PRACTICABLE.
BELL TELEPHONE 2235. 520½ CRAIG STREET, MONTREAL.

Charbonneau Mrs. J., wid V., 23 Bethune
Charbonneau Mederic, laborer, 9 Delinelle
Charest Philias, laborer, 3896 Notre Dame
Charette Adélard, laborer, 102 Gareau
Charette Alfred, machinist, 3766 Notre Dame
Charette Alphonse, laborer, 69 Delinelle
Charette Alphonse, mason, 1096 St Antoine
Charette Edmund, foreman, 1704 St James
Charette Francis, butcher, 45 St Philippe
Charette Jacques, sen., laborer, 1100 St Antoine
Charette Jacques, jun., mason, 142 St Ferdinand
Charette Jos., mason, 14 Bethune
Charette Louis, laborer, 44 Delinelle
Charette Michel, laborer, r 1097 St Antoine
Charette Pierre, joiner, 1105 St Antoine
Charland Louis, engineer, 191 St Philippe
Charland Pierre, engineer, 191 St Philippe
Charlebois A., of A. Charlebois & Co., 3550 Notre Dame
Charlebois A., & Co., grain dealers and livery stable, 1924 St James
Charlebois Bozilesse, 79 Rose de Lima
Charlebois Mrs. Jeanne, wid André, 79 Rose de Lima
Charlebois Ovide, bread driver, 79 Rose de Lima
Charlebois W., trader, 3644 and 3646 Notre Dame
Charretier Alexis, laborer, 74 Harrison
Charretier Elie, agent, 78 Atwater av
Charretier Ignace, laborer, 68 St Ambroise
Charretier L. C., clerk, 135 St Philippe
Charretier Léon, 135 St Philippe
Charron Dosithé, painter, 209 St Ambroise
Charron Hormisdas, baker, 45 St Germain
Charron Joseph, shoemaker, r 1133 St Antoine
Charron Nap., shoemaker, 209 St Ambroise
Charron Narcisse, butcher, 1071 St Antoine, h 66 St Pierre
Chartrand Alphé, baker, 48 Rose de Lima
Chartrand Jos., fitter, 33 St Marguerite
Chartrand Napoléon, laborer, r 202 Atwater av
Chatigny A., laborer and jobber, r 68 Bourget
Chatigny Frs., laborer, r 61 Turgeon
Chatigny Pierre, laborer, 303 St Ambroise
Chatigny Thos., laborer, r 45 Maria
Chaussé J. Bte., machinist, 123 St Ferdinand
Chenel Alph., joiner, 196 Atwater av
Chenevert Camille, laborer, 68a St Marguerite
Chénier Désiré, laborer, 80 Gareau
Chénier Jos., laborer, 3830 Notre Dame
Chénier Louis, carter, 3899 Notre Dame
Cherrier Mrs, wid, r 254 Brodie
Cherrier Anatole, agent, collector and bailiff, 3805 Notre Dame
Cherrier F. X. Oscar, cabinetmaker, 3805 Notre Dame
Chevalier Philibert, joiner, 3697 Notre Dame
Chicoine Alph., painter, 72 St Pierre
Chicoine & Frère, boot and shoe merchants, 3522 Notre Dame
Chicoine L., of Chicoine & Frère, 124 St Augustin
Chicoine O., of Chicoine & Frère, 124 St Augustin
Chicoine Oct., grocer, 3734 Notre Dame, h 3736 do
Chicoine Pierre, jun., shoemaker, 65 Harrison
Chicoine Pierre, sen., boot and shoe mnfr, 124 St Augustin
Chicoine rev Joseph O., vicar St Henry church, 1895 St James, opp Town hall
Chief of Police and Fire Brigade, J. M. Massé, 1942 St James
Chipchase James, cabinetmaker, 1668 St James
Chlaybert Godias, polisher, 61 Beaudoin
Cholette Albert, blacksmith, 3564 Notre Dame
Cholette Charles, guardian, 68½ St Augustin
Cholette Damien, blacksmith, r 5 Harrison
Cholette Olivier, laborer, 396 Delisle
Chomeau Jos., laborer, 76 St Pierre
CHOUINARD CALIXTE, hardware merchant, 3562 Notre Dame, h 30 Willie
Chouinard E., plasterer, 53 St Augustin
Chouinard Wilfrid, of Robert & Chouinard, 3633 Notre Dame
Chrétien Eugène, laborer, 89 St Pierre
Chrétien François, watchman, 3395 Notre Dame
Christian Brothers school, brother Cartier, director, 3655 Notre Dame cor St Pierre
Church of St Henry, cor of St Pierre and Notre Dame, opposite Town hall
Clairmont Geo., joiner, 45 St Augustin
Clairoux Alphonse, laborer, 40 Langevin
Clairoux Désiré, foreman, 26 Langevin
Clairoux Félix, laborer, 51 Langevin
Clairoux Godefroy, trader, 28 Langevin
Clairoux J. Bte., laborer, 265 Brodie
Clément Isimaire, driver, 12 Delinelle
Clément Martial, laborer, 3708 Notre Dame
Clément Nathal, barber, 1690 St James
Clément Néré, trader, 24 Rose de Lima
Clément Onésime, driver, 3802 Notre Dame
Clement Urgèle, printer & trader, 3802 Notre Dame
Clendinning John, salesman, 3799 Notre Dame
Clermont Geo., joiner, 45 St Augustin
Clermont Michel, laborer, 45 Delinelle
Cloutier Frédéric, finisher, 3420 Notre Dame
Cloutier Jos., carpenter, 1696 St James
Cloutier L., laborer, r 59 St Ambroise
Cloutier Vénance, milkman & carter, 55 Delinelle
Coderre Nap., laborer, 96 St Pierre
Coffey John, gateman G.T.R., 154 and 158 St Philippe
Colborne Mrs. Thos, 16 St Emélie
Cole Sam., moulder, r 138 St Marguerite
Collard Louis, joiner, 80 Beaudoin
Collette S. A., agent, 77 Rose de Lima
Collin Jos., laborer, 241 Brodie
Collin Pierre, jun., engineer, 9 St Joseph
Collin Pierre, sen., laborer, 96 Delinelle
COMMISSAIRES D'ECOLE DE LA VILLE ST HENRI, Jules Beauchamp, sec-treas, Town hall, 3649 Notre Dame
Commissioners Court, F. X. Desève, clerk, Town hall, 3649 Notre Dame
Connors Timothy, foreman, 41 St Augustin
Constantin A. T., clerk, 10 Aimée
Constantin J. M., bookkeeper, 1888 St James
Constantin Wilfrid, joiner, 62 Agnes
Cook Mrs. Angèle, wid Wm., 26 Turgeon
Cooper Peter, foreman, 73 Harrison
Corbeil —, butcher, 94 Rose de Lima
Corbeil Pierre, carriagemaker, 3452 Notre Dame
Cormier Sylvain, laborer, 185 Lemaire
Cornell James, bookkeeper, 3410 Notre Dame
CORPORATION OF ST HENRY, Ferdinand Dagenais, mayor; Isimaire Faille, Louis Doré, Aimé Taillefer, Clément Lafleur, C. M. Barrière, Louis Brisebois, Toussaint Aquin and Narcisse Gougeon, councillors; Jules Beauchamp, sec'y. General monthly meeting first Wednesday of every month

COPPER ROOFING MONTREAL ROOFING COMPANY,
Corner LATOUR ST. and BUSBY LANE.
Telephones: Bell 130, Federal 1602. P.O. Box 909.

Corporation Civil Engineer's office, Onésime Simard, engineer
Coté Alexandre, clerk, 105 St Zoé
Cote Chs., carpenter, r 3934 Notre Dame
Coté George, plasterer, 15 St Marguerite
Côté Jean Baptiste, plasterer, 3823 Notre Dame
Coté Jérémie, laborer, 3353½ Notre Dame
Côté Jude, carter, 105 St Zoé
Coté Olivier, laborer, r 43 Maria
Côté Vénance, carpenter, 33 St Emelie
Cotton mill and office, St Ambroise, near canal
Couillard Amédée, silver plater, 36 St Augustin
Couillard Hilarion, joiner, 102 St Augustin
Couillard Louis, joiner, 36 St Augustin
Couillard Louis, hotelkeeper, 275 St Ambroise
Coulombe Geo., joiner, 17a Rose de Lima
Coulombe Horm., laborer, 24 St Marguerite
Coupal Miss Marie Louise, 3555 Notre Dame
Courtemanche Moïse, sawyer, 21 St John
Courval Joseph, tinsmith, 267 Gareau
Courville Emery, butcher, 20 St Alphonse
Cousineau Benjamin, shoemaker, 226 Brodie
Cousineau Gesippe, joiner, 404 Delisle
Cousineau Jean Bte., shoemaker, 30 St Ferdinand
Cousineau Zotique, confectioner, 3408 Notre Dame
Coutu Isidore, joiner, r 65 Beaudoin
Coutu Séraphin, joiner, 3355 Notre Dame
Coutuan Charles, laborer, 3686 Notre Dame
Couture Dolphis, trader, 168 Atwater av, h 164 do
Couture Isaac, weaver, 114 St Emélie
Couture Joseph, laborer, r 108 Gareau
Couture Michel, heater, 72 Harrison
Couvrette Alphonse, laborer, 106 Rose de Lima
Couvrette Miss Mathilde, weaver, r 68 Turgeon
Crèvier Alexis, laborer, 3806 Notre Dame
Crevier Jérémie, joiner, 222 Gareau
Crevier Louis, butcher, 1869½ St James, h 155 do
Crisp James, tinsmith, 192 Atwater av
Crochetière Edouard, jun., trunkmaker, 3819½ Notre Dame
Crochetière Jos., cooper, 89 St Philippe
Crocker Wm. A., foreman, 3575 Notre Dame
Croteau Miss Julie, weaver, 209 St Ambroise
Culmer Henry, beer driver, 177 Delinelle
Cusack Michael, carriagemaker, 3610 Notre Dame, h 3612 do
Cusson Avila, plasterer, 175 St Marguerite
Cusson Eugène, plumber, 3355 Notre Dame
Cusson Mrs. Adeline, wid Sévère, r 29 Bourget
Cyr Adolphe, joiner, 232 Lemaire
Cyr François, contractor builder, 212 Lemaire
Cyr Jean Baptiste, joiner, 3737 Notre Dame
Cyr Joseph, mason, 209 Delinelle
Cyr Maxime, joiner, 209½ Delinelle
Cyr Michael, laborer, 3588 Notre Dame
Dagenais Adase, nailer, 93 St Philippe
Dagenais Aldéric, nailer, 63 St Marguerite
Dagenais Alexandre, mason, 3648 Notre Dame
Dagenais Anastase, nailer, 3814 Notre Dame
Dagenais Arthur, shoemaker, r 132 Gareau
Dagenais F. X., jun., joiner, 6 St Joseph
Dagenais F. X., sen., laborer, 126 Gareau
Dagenais Ferdinand, mayor, nail manufacturer, 3 Willie
Dagenais Flavien, painter, 1906 St James
Dagenais J. Bte., milk dealer, 65 St Marguerite
Dagenais Jos. A., painter, 3570 Notre Dame
Dagenais Philéas, nailmaker, 69 St Philippe
Daigneau Adrien, laborer, 67 Turgeon
Daigneau Antoine, laborer, 29 St Augustin
Dagneau J. Bte., laborer, 87 Bourget
Daigneau J. Bte., laborer, 125 Delinelle
Daigneau Frs., clerk, r 25 Bourget
Daley James, brassfinisher, 144 Atwater av
Daley Mrs. E., wid Jeremiah
D'Allain Adelard, laborer, 285 St Augustin
D'Allaire Geo., laborer, 11 St Jean Baptiste
Dame Achille, laborer, r 29 Bourget
Dame Jérémie, moulder, 1867 St James
D'Amour Edouard, sen., laborer, 233 Lemaire
D'Amour Edouard, jun., carter, 263 Brodie
Danis Etienne, 74 Atwater av
Danis Jos., ruler, 74 Atwater av
Danis Jos., laborer, 74 St Augustin
Dansereau Arthur, shoemaker, 150 Gareau
Dansereau Nap., grocer, 3814 Notre Dame, h 2 Delinelle
Daoust Alexis, joiner, 65 St Emélie
Daoust Barthélemi, joiner, 65 St Philippe
Daoust Godefroy, gardener, 234 Lemaire
Daoust Joseph, laborer, 35 Rose de Lima
Daoust L. J. Z., bookkeeper, 3473 Notre Dame
Daoust Miss Marcelline, weaver, 1092 St Antoine
Daoust Miss Mathilde, 64 St Pierre
Daoust Mrs. Angèle, wid Jos., 1092 St Antoine
Daoust Nap., contractor, 1090 St Antoine
Daoust Nap., shoemaker, 376 Delisle
Daoust Octave, carter, 3400 Notre Dame
Daoust Odile, 1090 St Antoine
Daoust Olivier, laborer, 95 Bourget
Daragon Sylvain, baggageman G.T.R., 3824 Notre Dame
D'Arche Geo., conductor M. S. R. Co., 3422 Notre Dame
Daunais Amable, tailor, 3424 Notre Dame
Dauphin J. Bte., cooper, 108 St Augustin
David A., M.D., 3469 Notre Dame
David Alex., cigarmaker, 99 St Augustin
David Cyprien, shoemaker, r 82 St Philippe
David Etienne, laborer, r 87 St Augustin
DAVID ODILON, dry goods, 3614 Notre Dame, h 3616 do
David Philippe, cabinetmaker, 104 St Augustin
Davidson Jas., sen., 15 St Alphonse
Davidson James, jun., stamper, 166 St Marguerite
Davis Wm., machinist, 478 Workman
Day Emmanuel, barber, 3390 Notre Dame
Debien Adolphe, shoemaker, 119 St Marguerite
Décarie Gervais, laborer, r 33 Delinelle
Décarie Jean E., carter, 3705 Notre Dame
Decarie Joseph, carter, 41 St Augustin
Décarie Olivier, groceries, wines and liquors, 3738 and 3742 Notre Dame, h 3740 do
Décarie Pierre, jun., hatter, 249 Brodie
Décarie Pierre, sen., carter, 31 St Germain
Décarie Pierre, laborer, 102 St Zoé
DECARIE REV REMI, R.C., parish priest St Henry church, 1895 St James
Décarie rev T., vicar St Henry church, 1895 St James
Decasse Albert, painter, 256 Brodie
Decelles Louis, carter, 42 Rose de Lima
Dechatigny Miss Angèle, 3512 Notre Dame
Deguire Benjamin, milk dealer, 176 St Ferdinand
Deguire Jos., cabinetmaker, 30 Langevin
Deguire Philias, butcher, 70 Agnes
Deguise Benjamin, joiner, 3388 Notre Dame
Deguise Charles joiner 3394 Notre Dame

PHŒNIX FIRE INSURANCE CO. OF HARTFORD.

Head Office, Canada Branch, **114 St. James St. Montreal.,** *GERALD E. HART, General Manager.*

Deguise Miss Cécile, dressmaker, 3394 Notre Dame
Deguise Victor, joiner, 21 Turgeon
Dejeau Moise, carter, 88 St Pierre
Delaunais —, laborer, r 92 Delinelle
Delaure Chs., laborer, r 407 Turgeon
Delisle Alphonse, joiner, 100 St Ferdinand
Delisle J. A., grocer, 277 St Ambroise
Delisle Wilfred, blacksmith, 3472 Notre Dame
Delorimier Ls., laborer, 81 Delinelle
Delorme Louis, trader, 265 Brodie
Delorme Louis, grocer, 245 St Ambroise, h 2 St Philippe
Delorme Narcisse, currier, r 240 Lemaire
Demers Alphonse, butcher, 3712 Notre Dame
Demers Arthur, carter, 55 St Augustin
Demers Arthur, butcher, 34 St Marguerite
Demers Auguste, carter, 32 St Marguerite
Demers Benj., 3432 Notre Dame
Demers Frs., laborer, r 39 Maria
Demers Hormisdas, carter, 103 St Augustin
Demers J. Bte., nailer, 22 St Philippe
Demers Jean Bte., laborer, 27 St Marguerite
Demers Marcellin, laborer, r 17 Beaudoin
Demers Victor, barber, 3647 Notre Dame
Demonceau Hyp., laborer, r 73 St Augustin
Denault George, polisher, r 57 St Emelie
Denis Simon, laborer, 130 Gareau
Depatie Ovila, nailer, 85 St Augustin
Dépocas Charles, carriage maker, 1885 St James, h 1887 do
Dépocas Edouard, painter, 64 Agnes
DEPOCAS HENRI ARTHUR, hardware merchant, 3638 Notre Dame, h 1851 St James
Dépocas Lucien, shoemaker, 50 St Pierre
Dépocas Mrs. Melina, wid Louis, 1851 St James
Déragon Alex., blacksmith, r 3621 Notre Dame
Déragon Mrs. L., wid Noel, r 61 St Ambroise
DeRepentigny Wilfrid, laborer, r 48 Turgeon
Dériger Léandre, tailor, 21 St Philippe
Derouin Adolphe, barber, 3456 Notre Dame
Derouin Philias, teacher, 256 Brodie
Déry Mrs. Virg., wid J. B., r 122 St Philippe
Desautels H., butcher, 42 Beaudoin
Desautels J. B., grocer, 64 St Augustin, h 68 do
Desautels Luc, joiner, 35½ Turgeon
Desautels Mederic, joiner, 112 St Augustin
Desautels Moise, grocer and butcher, 31 St Emelie, h 62 Bourget
Descarreaux Joseph, carter, 39 Rose de Lima
Deschambault Nicolas, carter, 3750 Notre Dame
Deschambault O., laborer and grocer, 190 and 192 Lemaire
Deschamps Adolphe, laborer, 25 Bourget
Deschamps Antoine, carter, 38 and 40a Bourget
Deschamps Emmanuel, laborer, r 130 Gareau
Deschamps F. X., bread driver, 179 St Philippe
Deschamps Jos. H., sen., 3881½ Notre Dame
Deschamps Jos. H., jun., hotelkeeper, 3887 and 3889 Notre Dame
Deschamps Jos., laborer, r 226 Gareau
Deschamps Mrs. Eug., wid Nap., 79 Rose de Lima
Deschamps Paul, clerk, 79 Rose de Lima
Deschamps Théophile, laborer, 3715 Notre Dame
Deschênes Mrs. Zoé, wid Wm., r 70 St Marguerite
Deschesne Odilon, joiner, r 3520 Notre Dame
Deschesne Thomas, laborer, 177 St Philippe
DESEVE ALEX., sen., advocate, 3891 Notre Dame
Desève Elie, jun., laborer, 3871 Notre Dame
Desève Elie, sen., laborer, 3912 Notre Dame
Desève Ernest, baker, r 1096 St Antoine
Desève F. X., laborer, 3910 Notre Dame
Desève F. X., accountant of St Henry Water works, Town hall, 3649 Notre Dame, h 3875 do
Desforges Chs., laborer, r 89 St Augustin
Desforges Wm., laborer, r 9 Rose de Lima
Deshêtres Ferd., joiner, 73 St Augustin
Desjardins Alphonse, carpenter, 52 Gareau
Desjardins Camille, shoemaker, 113 St Augustin
Desjardins Cesaire, laborer, 4½ Delinelle
Desjardins Charles, laborer, 3826 Notre Dame
Desjardins Chas., trader, 48 Turgeon
Desjardins Damase, gardener, 88 St Marguerite
Desjardins Damase, weaver, 49 St Augustin
Desjardins Horm., engineer, 9 St Philippe
Desjardins Israel, carter, 3881 Notre Dame
Desjardins Joseph, tanner, 229 Lemaire
Desjardins Louis, millwright, 11 Regneault
Desjardins Nap., hatter, 3705b Notre Dame
Desjardins Olivier, laborer, 32 Delinelle
Desjardins Ovide, laborer, 3828 Notre Dame
Desjardins Philéas, laborer, 14 St Jean Baptiste
Deslauriers Benjamin, tinsmith, 424 Workman
Deslauriers Firmin, sen., mason, 82 Turgeon
Deslauriers Guillaume, bricklayer, 82 Turgeon
Deslauriers Nap., tinsmith, 31 St Ambroise
Deslauriers Victor, bricklayer, 101 St Emelie
Desmarais Alb., machinist, 3499 Notre Dame
Desmarais Damase, trader, 113 St Marguerite
Desmarais Hercule, laborer, 1099 St Antoine
Desmarais Mrs. Elmire, wid Ovila, 3499 Notre Dam
Desnoyers Eustache, joiner, 188 Lemaire
Desnoyers Jos., trader, 103 St Emelie
Desnoyers Marcellin, trader, 65 St Augustin
Désormeau Chas., grinder, 374 Delisle
Désormeau Jacques, laborer, 100 Rose de Lima
Désormeau Jos., bricklayer, 100 Rose de Lima
Desormeau Jos., painter, 36 Gareau
Desormeau Telesphore, laborer, r 35 Maria
Désormiers Joseph, sen., shoemaker, 3775 Notre Dame, h 3777 do
Desparois Arsène, millwright, 88 St Philippe
Desparois Jos., carpenter, 1692 St James
Desparois Miss G., dressmaker, 1692 St James
Desparois Nar., carpenter and joiner, 41 Delinelle
Desparois Narcisse, joiner, 37 Delinelle
Desparois R., carpenter, 51½ St Ambroise
Desrocher Cyrille, laborer, 156 St Ferdinand
Desroches Amable, baggageman G. T. R., 137 St Philippe
Desroches Pierre V., brakeman G.T.R., 128 St Philippe
Desrosiers Alfred, carter, 135 St Emelie
Desrosiers Jos., bricklayer, r 50 Turgeon
Desrosiers Louis, painter, 1140 St Antoine
Dibble Wm., laborer, 212a Gareau
Dinelle Dolphis, storeman, St Henri
Dion Joseph, laborer, r 32 Turgeon
Dion Olivier, contractor, 135 St Marguerite
Dionne Ernest, plumber, r 82 St Augustin
Dionne Moise, sen., joiner, 395 Delisle
Diotte J. B., laborer, 11 Agnes
Dodds John A., millwright, 3391 Notre Dame
Dominique Honoré, laborer, 154 Gareau
Donaldson Mrs. Elizabeth, wid Wm., 164 and 166 St Marguerite
Donnelly Chs., laborer, 3761 Notre Dame
Donnelly Henry, boilermaker, 89 Turgeon

MONTREAL ROOFING COMPANY,
METAL, SLATE AND GRAVEL ROOFERS, LATOUR STREET, Cor. Busby Lane.
TELEPHONES: BELL, 620. FEDERAL, 1602. P.O. BOX, 909

Donnelly John, machinist, 95 Turgeon
Donnelly Mrs. Alice, wid Wm., 95 Turgeon
Donnelly Patrick, lockman, 95 Turgeon
Doré Hilaire, carter, 241 Delinelle
Doré J. Bte., carter, 108 Turgeon
Doré Ls., councillor and clerk, r 15 Bourget
Doré Théodore, laborer, 27 St Augustin
Dubé Alex., laborer, r 33 Turgeon
Dubé Pierre, mason, 113 Bourget
Dubé Théodore, joiner, r 119 St Ferdinand
Dubé Ulric, clerk, 10 Delinelle
Dubois Alcide, laborer, 61 St John
Dubois Alfred, butcher, 108 Turgeon
Dubois Amédée, teacher, 256 Brodie
Dubois Fortunat, laborer, 396 Delisle
Dubois Jos., sen., blacksmith, 807 Albert
Dubreuil Chas., joiner, 452 Workman
Dubuc Arsène, painter, 206 Gareau
Dubuc Etienne, laborer, 92 St John
Dubuc Eugène, laborer, 59 St Augustin
Dubuc Jacques, joiner, 106 St Emélie
Dubuc Moise, blacksmith, 82 Atwater av
Dubuc Mrs. Marie, wid Victor, 83 St Augustin
Dubuc Nap., trader, 13 St Joseph
Dubuc Nap., joiner, 60 Turgeon
Dubuc Octave, conductor, 81 St Philippe
Dubuc T., laborer, 50 St Augustin
Ducap Alcide, engineer, 11 Bourget
Ducap Azarde, engineer, r 77 Turgeon
Ducharme Adélard, carter, 97 St John
Ducharme Alfred, shoemaker, 3719 Notre Dame
Ducharme Candide, tailor, 1853 St James
Ducharme Ls., boots and shoes, 3696 Notre Dame
Ducharme Luc, blacksmith and carriagemaker, 3406 Notre Dame
Duchesne Aldéric, laborer, r 49 Turgeon
Duchesne Frs., laborer, 121 St Augustin
Duchesne Israel, blacksmith, 70 St Augustin
Duchesne J. B., laborer, 126 St Emélie
Duchesne Jos., laborer, 49 St Marguerite
Duchesne Olivier, tinsmith, 242 Lemaire
Duckum Mrs. M., wid Geo. B., 99 Harrison
Duclos Alf., joiner, 138 Atwater av
Duclos Alfred, finisher, 3385 Notre Dame
Duclos George, cabinetmaker, 21 St Marguerite
Duclos Jérémie, joiner, 3385 Notre Dame
Duclos Philippe, joiner, 416 Workman
Duclos Toussaint, milkman, 59 St Marguerite
Dudevoir Hilaire, 113 Rose de Lima
Dufaux Ambroise, laborer, 307 St Ambroise
Dufaux Charles, shoemaker, 3760 Notre Dame
Duff James, manager, 23 and 25 Turgeon
Duffin Miss Martha, timekeeper 68 Annie
Duffin Robt., milkman, 66 Annie
Dufort Henri, grocer and barber, 3883 Notre Dame, h 3885 do
Dufort Jos., boilermaker, 57 St Augustin
Dufresne Philias, photographer, 3607 and 3609 Notre Dame
Dugas Anthime, laborer, 12 St Joseph
Dugas dit Labrèche J. Bte., grocer and carter, 121 St Marguerite
Dugas dit Labrèche Louis, nailer, 60 St Marguerite
Duggins Albert, laborer, 3 St John
Dugrenier Joseph, joiner, 235 Delinelle
Duhamel Jos. D., upholsterer, 84 St Pierre
Duhamel Napoléon, freighter, 3811 Notre Dame
Dulude Jos., carter, 118 Atwater av
Dumais Alphonse, laborer, 24 St Ferdinand
Dumais Charles, laborer, 8 St Joseph
Dumais Ernest, laborer, 28 St Ferdinand
Dumais Théo., carpenter, 31½ St Marguerite
Dumas Achille, shoemaker, 219 Lemaire
Dumas F. X., hotel, 3698 and 3700 Notre Dame
Dumesnil Alfred, joiner, 1109½ St Antoine
Dumesnil J. Bte., moulder, 68 Harrison
Dumontier Chs., joiner, 202 Atwater av
Dunberry Henry, nailer, 316 Beaudoin
Dunberry James, nailer, 316 Beaudoin
Dunberry Mrs. Sophie, wid Henry, 316 Beaudoin
Dunn Peter, clerk, 3739 Notre Dame
Duplessis Chas., foreman, 3560 Notre Dame
Dupont Alexandre, laborer, 13 Agnes
Dupont Jos., baker, 82 and 84 Gareau
Dupont Jos., laborer, 68b St Marguerite
Dupont Mag., laborer, 15 Agnes
Dupont Théophile, laborer, 227 Lemaire
Dupras Louis, carter, 75 Delinelle
Dupras Signard, conductor M.S.R. Co., 72 Gareau
Dupras Victor, laborer, r 44 Bourget
Dupuis Cyrille, laborer, 1 St Zoé lane
Dupuis Edmond, laborer, 62 Rose de Lima
Dupuis Joseph, machinist, 66 St Philippe
Dupuis Joseph, carpenter, 44 Bourget
Dupuis Magloire, jun., carter, 63 Harrison
Dupuis Magloire, sen., carter, 62 Rose de Lima
Dupuis Mrs. Florence, wid E., 44 Bourget
Dupuis Théodore, carter, 5 Harrison
Duquet Louis, switchman G.T.R., 100 St Zoé
Duquette —, painter, 371 Delisle
Duquette Philéas, joiner, 208 Lemaire
Duranceau Miss Olivine, milliner, 27 St Augustin
Durand James, carter, r 48 Turgeon
Durocher Alfred, joiner, 102 St Ferdinand
Durocher Ed., carter, 117 St Philippe
Durocher Isidore, shoemaker, r 49 St Augustin
Durocher Joseph, shoemaker, 81 Bourget
Durocher Louis, laborer, 31 Beaudoin
Durocher Nap., laborer, r 24 Turgeon
Durocher Octave, moulder, 50 Agnes
Durocher Omer, laborer, r 222 Gareau
Durocher Wm., laborer, 403 Delisle
Dussault Alexandre, clerk, 144 St Ferdinand
Dussault Francis, shoemaker, 82 St Emelie
Dussault George, joiner, r 49 Bourget
Dussault Joseph, laborer, 31 Rose de Lima
Dussault Jos., carriagemaker, 1698 St James
Dussault Napoléon, shoemaker, 160 St Ferdinand
Dussault Théodore, joiner, r 51 Beaudoin
Duval Hercule, laborer, 90 St Ferdinand
Duval Joseph, hatter, 3621 Notre Dame
Dyotte Clète, laborer, 8 Delinelle
Eadie George, clerk, 141 St Marguerite
Eady John, grocer, 160 St Marguerite
ECROYD THOMAS, manufacturer of leather, tannery St Pierre, foot of the hill
Edwards H., brassfinisher, 391 Delisle
Elliott —, Willie
Elliott Geo., butcher, 76 Gareau
Elliott John, jun., heater, 91 Bourget
Elliott John, sen., engineer, 93 Bourget
Emond Louis, laborer, Beaudoin
Emond Norbert, butcher, 3414 Notre Dame
Ennis W. J., japanner, 52 Agnes
Ethier Alexandre, collector, 3535b Notre Dame
Ethier Antoine, butcher, 133 St Philippe, h do
Ethier Ephrem, laborer, 196 Gareau
Ethier Joseph, laborer, 3564 Notre Dame

JAMES M. AIRD, CONFECTIONERY AND LUNCH ROOMS.
Bell Telephone 1340 | 1877 Notre Dame St., Montreal. | Federal Telephone 803.

Evé Charles, joiner, 19 Delinelle
Evé Geo., carter, 19 Delinelle
Evé J. B., carter, 19 Delinelle
Evé Joseph, shoemaker, 5 Turgeon
Fabre Léon, hatter, 70 Gareau
Faille Isimaire, laborer and councillor, r 72 Turgeon
Falardeau Chs., 3620 Notre Dame
Farmer John, carter, 39 Delinelle
Faron Auguste, laborer, 94 Turgeon
Faron Fred., laborer, 94 Turgeon
Faron Gédéon, jun., laborer, 94 Turgeon
Faron Gédéon, sen., laborer, 94 Turgeon
Faron Jos., laborer, 94 Turgeon
Faron Léon, shoemaker, 114 St Ferdinand
Faure Ferdinand, clerk, 3508 Notre Dame
Faure Mrs. Albina, wid Ferdinand, manager of La Revue du Tiers Ordre, 3585 Notre Dame
Fauteux Emery, jun., butcher, 3643 and 3645 Notre Dame, h 79 Bourget
Fauteux Emery, sen., butcher, 59 Turgeon, h 79 Bourget
Fauteux Ferdinand, joiner, 211½ Delinelle
Fauteux J. B., laborer, 3817½ Notre Dame
Fauteux J. B., laborer, 245 Lemaire
Fauteux Mrs. M., wid Jos., 301 St Ambroise
Fauteux Mrs. Cécile, wid Jean Bte., 45 St Emélie
Fauteux Nap., joiner, 158½ St Ferdinand
Ferland rev Nap., vicar St Henry church, 1895 St James
Fichaud Adolphe, trader, 3705 Notre Dame
Fichaud Alp., carter, 3711 Notre Dame
Fichaud H., & Co., contractors and plasterers, 13 St Germain
Fichaud Stanislas, laborer, 234 Brodie
Fichaud Toussaint, jun., carter, 231 Brodie
Fichaud Tous., sen., 3711 Notre Dame
Field Edward buffer, 80 St Pierre
Field Henry J., baker, 1113 St Antoine
Field James, patternmaker, 39 Metcalfe av
Fife Mrs. Virg., wid Michael, 25½ St Philippe
Filiatrault Frs., laborer, 440 Brodie
Filiatrault Joseph, laborer, 41 St Ambroise
Filiatrault Ls., carter, 124 Atwater av
Filiatrault Zéphirin, hatter, r 395 Delisle
Filion Mrs. Adélaide, wid Damase, 3495 Notre Dame
Filion Wm., jun., printer, 138 St Marguerite
Filion William, sen., carpenter, 120 St Philippe
FIRE AND POLICE STATION, J. M. Massey, chief, Town hall, corner Notre Dame and St James
Fiset Moise, joiner, r 82 Turgeon
Fitsby Arthur, laborer, 255 Beaudoin
Fitsby F. X., laborer, 255 St Ambroise
Fitsby Joseph, laborer, 178 St Marguerite
Fitzgerald John, driver, 24 St Alphonse
Flanagan Wm., machinist, 146 Atwater av
Fleury Cyrille, laborer, r 87 Beaudoin
Fleury Euclide, shoemaker, r 3485 Notre Dame
Fontaine Narcisse, machinist, 1694 St James
Forcelais Hilaire, laborer, 63a St Ambroise
Forget Jos., laborer, 3933 Notre Dame
Forgue Hubert, joiner, 420 Workman
Forgue P., joiner, 426 Workman
Fortier Amédée, polisher, r 64 St Philippe
Fortier Charles, jun., painter, 193 Delinelle
Fortier Charles, sen., joiner, 197 Delinelle
Fortier Jos., carter, 86 Atwater
Fortier Olivier, laborer, r 35 Maria
Fortin Arthur, joiner, 80 Agnes
Fortin Mrs. Adéline, wid Clovis, r 3527 Notre Dame
Fortin Pierre, toll gate keeper, 3893½ Notre Dame
Foucault Léonard, jun., tanner and laborer, 35½ St Augustin
Foucault Léonard, sen., laborer, 44 Turgeon
Fournier Moise, moulder, 103 Delinelle
Fournier Nap., machinist, 1867 St James
Franc Richard, laborer, 1015 St Antoine
Francœur Alex., laborer, r 29 Turgeon
Francœur Benj., currier, 373 Notre Dame
Francœur Elie, currier, 180 St Ferdinand
Francœur Isidore, mason, 3824 Notre Dame
Francœur Noël, moulder, 15 St Jean Baptiste
Frankum H., morocco dresser, 1005 St Antoine
Fraser John, carpenter, 1700 St James
Frechette Alexis, mason, 198 Gareau
Frechette Honoré, laborer, r 130 Gareau
Frechette Mrs. Philomène, wid Augustin, 152 Gareau
Frechette Napoléon, joiner, 204 Gareau
Fréderic Camille, trader, 28½ Bourget
Frigon Noé, laborer, 61 St John
Fullum F. X., currier, 183 Lemaire
Fyte Chs., switchman G.T.R., 56 Agnes
Gagnier Arthur, machinist, 227 Delinelle
Gagnier Augustin, laborer, 285 St. Ambroise
Gagnier Eugène, laborer, 11 St Joseph
Gagnier Hilaire, laborer, 10 St Joseph
Gagnier Joseph, joiner, 36 St Marguerite
Gagnier Louis, laborer, 116 Gareau
Gagnier Miss Evangeline, weaver, 94 St Ferdinand
Gagnier Moise, laborer, 59 Bourget
Gagnier Ph., joiner, 63 St Emelie
Gagnon C. E., & Cie., dry goods merchants, 3569 Notre Dame
Gagnon Ferdinand, grinder, 153 St Marguerite
Gagnon Gédéon, mason, r 69 St Augustin
Gagnon Jos., navigator, 147 St Marguerite
Gagnon Jos., nailer, 63 St Emelie
Gagnon Luc., weaver, 95 St Marguerite
Gagnon Narcisse, butcher, 89 St Augustin
Galorant J. T., mason, 122 Gareau
Galbrant J. M., mason, 122 Gareau
Galipeau Joseph, ropemaker, 104½ Gareau
Gamble Wm., teacher, 29 Metcalfe av
Gaouette Jos., laborer and grocer, 95 St Marguerite
Gaouette Miss Lumina, weaver, 95 St Marguerite
Gaouette Miss Odela, weaver, 95 St Marguerite
Garand Arthur, currier, 1165 St Antoine
Garand Godfroi, trader, 3579 Notre Dame
Garceau Mrs. M., wid Frs., 149 St Marguerite
Gareau Joseph, laborer, 1087 St Antoine
Gareau Mrs. A., wid Jos., r 73 Augustin
Gariépy David, trader, 49 Turgeon
Gariépy Samuel, joiner, 8 St Philomène
Gariepy Telesphore, laborer, 86 Bourget
Gascon Joseph H., tea and coffee, 3679 Notre Dame, h 3681 do
Gatien Edouard, laborer, r 57 St Antoine
Gatien Zeph., laborer, 19 St Philippe
Gaudreau Anthime, trader, 72 Beaudoin
Gaudreau Christophe, laborer, r 130 St Ferdinand
Gaudreau Louis, trader, 6 Agnes
Gaumond Jean Bte., laborer, 42 Beaudoin
Gaumond Jos., laborer, 116 Gareau
Gauthier Aimée, joiner, 82 St Philippe

ROOFING Montreal Roofing Company
Corner LATOUR STREET and BUSBY LANE.
Telephones: Bell 130, Federal 1602. P.O. Box 900.

Gauthier Alex., nailer, 43 Rose de Lima
Gauthier Edouard, plumber, Beaudoin
Gauthier Honoré, tinsmith, 172 Gareau
Gauthier J. Bte., joiner, 34 St Augustin
Gauthier Jos., laborer, 70b St Marguerite
Gauthier Joseph, laborer, 162 Gareau
Gauthier Lumina, grinder, 16 Rose de Lima
Gauthier Nap., laborer, 74 Atwater av
Gauthier Oct., currier, 21½ St Philippe
Gauthier Théophile, baker, 192 Atwater av
Gauthier Théophile, saddler, 47 Bourget
Gauvin Mrs. Honorine, wid Pierre, 9 St Jean Baptiste
Gauvreau Antoine, laborer, r 63 Rose de Lima
Gauvreau Edmond, laborer, r 8 St Ferdinand
Gauvreau Hector, laborer, 77 St Philippe
Gauvreau Honorius, laborer, 57 St Emelie
Gaveck George, machinist, 33 St Joseph
Gavier Honoré, miller, r 31 St Marguerite
Gazeau Julien, laborer, 137 Délinelle
Gazeau Pierre, laborer, 182 Gareau
Gee O., tinsmith, 12 Annie
Gendron Aldéric, laborer, 73 St Augustin
Gentilhomme Pierre, laborer, 2 St Joseph
Geoffrion Félix, joiner, r 319 St Ambroise
Geoffrion Félix, 77 St Augustin
Geoffrion Louis, laborer, 76 St Augustin
Geoffrion Miss Victorine, grocer, 78 St Augustin, h r 76 do
Geoffrion Pierre, joiner, 37 St Augustin
Georget Augustin, laborer, r 45 Maria
Georget Geo., messenger, 74 Rose de Lima
Germain Cyrille, freighter, 132 St Emelie
Germain Eugène, machinist, 259 St Ambroise
German Moïse, laborer, r 160 Gareau
Germain Narcisse, laborer, 26 St Joseph
Gervais André, laborer, r 3817½ Notre Dame
Gervais André, laborer, 5 Metcalfe av
Gervais Mrs. Clara, wid Isaie, 3438 Notre Dame
Gibeau Antoine, laborer, 43 St Augustin
Gibeau Jos., laborer, 28 St Philippe
Gibeau Maximin, laborer, r 29 Beaudoin
Gilbert J. B., laborer, 106 Atwater av
Giles Edouard, laborer, 3813 Notre Dame
Gingras Adjutor, blacksmith, 71 Bourget
Gingras Dosithé, cooper, 3556 Notre Dame
Gingras Mrs. D., milliner and dressmaker, 3556 Notre Dame
Girard Elie, joiner, r 105 St Philippe
Girard Eugène, bricklayer, 138 St Ferdinand
Girard François Xavier, joiner, 88b Turgeon
Girard Jos., jun., finisher, 55 St Philippe
Girard Mrs. Lucie, wid Louis, 66 Atwater av
Girard Philias, joiner, 98 St Ferdinand
Girouard Mrs. E., wid Jean Bte., 16 Langevin
Giroux Alphonse, leathercutter, 81 Rose de Lima
Giroux Elie, clerk, 60 Turgeon
Giroux Emilien, butcher, 279 St Ambroise
Giroux Gilbert, laborer, 83 Rose de Lima
Giroux Hubert, hotelkeeper, 25 and 27 St Emélie cor Bourget
Giroux Jean Bte., laborer, 3400 Notre Dame
Giroux Joseph, laborer, 418 Workman
Giroux Joseph A., tinsmith, 1869 St James, h 1 Willie
Giroux Jules, carter, 31 St Augustin
Giroux Narcisse, laborer, 19 St Germain
Gladu Joseph, carter, 24 Langevin
Glover John, plumber, 107 Turgeon
Goberre Frs., mason, r 10 Regneault
Godard Wm., cutter, 3454 Notre Dame
Godcharles Avila, butcher, 126 Atwater av
Godin Alexandre, painter, 79 St John
Godin Célestin, cabinetmaker, 174 Gareau
Godin Joseph, painter, 31 Rose de Lima
Godin Joseph, laborer, r 277 St Ambroise
GOHIER BENJAMIN, blacksmith, 112 and 114 Bourget
Gosselin Alfred, plasterer, 68 Bourget
Gosselin Eméry, storeman, 95 St Ferdinand
Gosselin F. X., of Sauriol & Gosselin, 100½ St Ferdinand
Gosselin Frédéric, 198 Lemaire
Gosselin Stephen, contractor, 12 Bourget
Gougeon Adolphe, foreman, 77 St Marguerite
Gougeon Antoine, cook, 62 Rose de Lima
Gougeon Benj., laborer, r 1125 St Antoine
Gougeon Désiré, laborer, 1082 St Antoine
Gougeon Désiré, laborer, 3824 Notre Dame
Gougeon Edouard, clerk, 249 Lemaire
Gougeon F. X., hardware merchant, 3528 Notre Dame, h 183 St Philippe
Gougeon F. X., laborer, r 1125 St Antoine
Gougeon Félix, contractor, 3908 Notre Dame
Gougeon Joseph, laborer, 55 Beaudoin
Gougeon Max., butcher, 3792 Notre Dame
Gougeon Moïse, carriagemaker, 15 Bethune
Gougeon Nar., auger maker and councillor, 73 St Marguerite
Gougeon Paul, joiner, r 232½ Brodie
Gougeon Télesphore, polisher, 102 St Marguerite
Gougeon Théophile, laborer, 107 Delinelle
Gougeon & Vermette, carriagemakers, 3951 Notre Dame
Goulet Joseph, painter, 225 Delinelle
Goulette J. T., baggageman G.T.R., 112 St Marguerite
Goulette Mrs. Marie Louise, wid F. T., 112 St Marguerite
Gourre Joseph, r 3715 Notre Dame
Goyer Aug., laborer, 207 Lemaire
GOYER BENJAMIN, blacksmith, 112 and 114 Bourget cor Notre Dame
Goyer Edmond, watchman, 250 Brodie
Goyer Ferdinand, joiner, 108½ St Ferdinand
Goyer Herménégilde, moulder, 100 St Marguerite
Goyer Horm., laborer, 18 St Joseph
Goyer Jean Bte., contractor, r 43 Bourget
Goyer Jean Bte., moulder, 170 St Philippe
Goyer Jos., shoemaker, 85 St Philippe
Goyer Jos., laborer, r 49 Bourget
Goyer Pierre, baker, 43 Rose de Lima
Goyer Pierre, moulder, 22 St Ferdinand
Goyer Rémi, moulder, r 28 St Marguerite
Goyer Silvinir, baker, 18 St Ferdinand, h 16 do
Goyette Adolphe, brakeman G.T.R., 139 St Marguerite
Goyette Bélanie, baggageman G.T.R., 181 St Philippe
Goyette Felix, upholsterer, 29 Bourget
Goyette Louis, blacksmith, 5 Hallowell
Graham Geo., laborer, 152 St Philippe
Gratton Adrien, policeman and fireman, 97 Bourget
Gratton André, laborer, r 3917 Notre Dame
Gratton François, trader, 3418 Notre Dame
Gratton Jos., carter, r 44 Turgeon
Gratton Wm., patternmaker, 42 St Marguerite

PHŒNIX FIRE INSURANCE CO. OF HARTFORD.
Established 1854. | MONTREAL AGENTS, Cyrille Laurin & G. Maitland Smith, 114 ST JAMES STREET. | Security Undoubted

Gravel Albert, trader, 18 Bourget
Gravel Hypolite, butcher 3836 Notre Dame, h 3834 do
Gravelle David, trader, 3455 Notre Dame, h 3 Hallowell
Gravelle Hypolite, laborer, r 109 St Ferdinand
Gravelle J. Bte., shoemaker, 69 Atwater av
Gravelle Jérémie, sen., foreman, 47 St Philippe
Gravelle Jérémie, jun., goldsmith, r 14 St Ferdinand
Gravelle Jos., switchman G.T R., 202 Gareau
Gravelle Joseph, laborer, 14 St Ferdinand
Gravelle Onésime, laborer, 13 Agnes
Green Alex., bleacher, 166 St Marguerite
Green Horace, 166 St Marguerite
Grégoire Chs., laborer, 70 St Marguerite
Grenier Jos., carter, 36 Turgeon
Grenier Jos., laborer, 62 Beaudoin
Grenier Jos., laborer, r 71 Beaudoin
Grenier Napoléon, currier, 241 Brodie
Grenier Philias, currier, 249½ Brodie
Grenier Trefflé, tanner, r 51 Bourget
Grillon Jos., bricklayer, 3400 Notre Dame
Groleau Adolphe, carriagemaker, 94 Delinelle
Grondin Bruno, blacksmith, r 102 Turgeon
Groulx Désiré, joiner, 85 St Pierre
Groulx François, gardener, 87 St Pierre
Groulx Horm., laborer, 1083 St Antoine
Groulx Mrs. Catherine, wid Barthélemi, 28 St Marguerite
Groulx Réné, jun., laborer, 21 Bourget
Groulx Victor, laborer, 46 St Ferdinand
Guay Césaire, butcher, 3535a Notre Dame
Guay Eugène, manufacturer, 230 Brodie
Guay Jean Bte., tanner, 236 Lemaire
Guay Onésime, stonecutter, r 93 St Philippe
Guenette Antoine, laborer, 67 Delinelle
Guérin & Frère, grocers, 71 Rose de Lima
Guérin Honoré, laborer, 68 Gareau
Guérin Louis, laborer, 1 Albina
Guérin Med., of Guérin & Frère, 73 Rose de Lima
Guérin Mrs. M., wid Ephrem, 115 St Philippe
Guérin Mrs. Sophie, wid Jacques, 44 Bourget
Guérin Siméon, 68 Gareau
Guérin Wilfrid, of Guérin & Frère, 73 Rose de Lima
Guest John, clerk G.T.R., 3458 Notre Dame
Guidi Alfred, carter, r 17 Turgeon
Guidi Henry, carter, 76 Rose de Lima
Guilbault Jos., laborer, r 55 Bourget
Guilbault Miss Zénobie, dressmaker, 12 Delinelle
Guilbault Samuel, nailer, 70 St Pierre
Guimond Alphonse, grocer, 79 St Augustin, h 77 do
Guimond Anthime, joiner, 77 St Augustin
Guimond Azarie, joiner, 9 St John
Guimond Cléophas, barber, 3529 Notre Dame
Guimond Joseph, joiner, r 44 Bourget
Guimond Louis, telephone repairer, 99 Turgeon
Guimond Odias, joiner, 112 Rose de Lima
Guy Napoléon, blacksmith, 114 Atwater av
Hall David, tanner, 414 Workman
Hamelin Alex., blacksmith, r 198 Atwater av
Hamelin Jos., carriagemaker, 71 Harrison
Hamelin Jos., millwright, 20 Bourget
Hamelin Louis, laborer, 50 St Pierre
Harand Auguste, laborer, r 109 Delinelle
Harding Fred., 3566 Notre Dame
Hardisty Geo. W., jun., clerk G.T.R., 193 Lemaire
Hardisty Geo. W., sen., trader, 193 Lemaire
Hardisty John, butcher, 193 Lemaire
Hardisty John, clerk, 3759 Notre Dame
Hardisty W. F., traveller, 193 Lemaire
Hardy Mrs. Joseph, 22 St Marguerite
Harnois Bazile, carter, 30 Turgeon
Harnois François, carter, 32 Turgeon
Harnois François X, trader, 95 St Philippe
Harnois Miss Valérie, 170 St Ferdinand
Harnois Nap., joiner, 56 Gareau
Harris Sloan, silk weaver, 1163 St Antoine
Harris rev Wm., pastor Methodist church, 35 Metcalfe av
Harrison George, weaver, r 480 Workman
Harrison Wm., clerk, 43 Metcalfe av
Harvé Pierre, laborer, r 74 St Augustin
Hatter John, foreman, off St Alphonse
Health department, T. Dagenais, mayor, chairman; Narcisse Gougeon and Isimaire Faillé, concillors; Robt Bickerdike, Fred. Sigouin and Joseph Lanctot, medical officers; Jules Beauchamp, secy
Heany John, plasterer, 87 Rose de Lima
Hébert André, laborer, 37½ St Augustin
Hébert Arthur, laborer, 135 Delinelle
Hébert Emile J., clerk C.P.R., 1894 St James
Hébert Godfroy, navigator, r 65 St Augustin
Hébert Jos., laborer, 45 Bourget
Hébert Jos. J., conductor G.T.R., 1894 St James
Hébert Mrs. Maria, wid J. Bte., dressmaker, 127 St Philippe
Hébert Mrs. Catherine, wid Paul, r 57 St Ambroise
Hébert Paul, engineer, 83 St Augustin
Hébert Trefflé, navigator, r 59 St Ambroise
Hedge Wm., joiner, 49 and 51 Rose de Lima
Hénault Ferd., butcher and trader, 3676 and 3678 Notre Dame, h 3674 do
Hénault Ferd., clerk, 1090 St Antoine
Hence Regis, engineer, 39 St Marguerite
HENRICHON MOISE, coal, wood and grain merchant, 3615 Notre Dame, h 3617 do
Hétu Zotique, shoemaker, 74 St Emilie
Higgintou Richard, butcher, r 81 St Pierre
Higgs James, jun., clerk, 3410 Notre Dame
Hins Mrs. Mary Ann, wid Joseph, 3748 Notre Dame
Hodgson J. & C., manufacturers wrought iron, pipe, &c., St Ambroise opp St Ferdinand
Hogue Barnabé, roller, 69 Bourget
Hogue Barnabé, laborer, 214 Gareau
Hogue Cyrille, laborer, r 222 Gareau
Hogue Joseph, moulder, 236 Gareau
Hogue Miss Ida, laundry worker, 85 Bourget
Holdsworth John, clock finisher, 86 Harrison
Hopper Ant., laborer, 80 St Emélie
Hopper James, laborer, r 135 St Emélie
Hotte Régis, grocer, 48 St Augustin, h 52 do
Houle Jos., joiner, 30 St Augustin
Houle Joseph, joiner, 3869 Notre Dame
Houle Léon, organ factory, 152 Atwater av, h 150 do
Houle Théophile, laborer, 43 Turgeon
Howes Mark, laborer, 1098 St Antoine
Hoyt Wm., machinist, 1320 St Ferdinand
Huard Philias, grocer, 3692 Notre Dame
Hughes Miss Rosa, 3759 Notre Dame
Hunault Barth., laborer, 17 Langevin
Hunault Joseph, agent, 86 St Pierre
Hunault Wm., capt. of elevator, 63 Rose de Lima

ASPHALT Roofs, Sidewalks, Carriageways, &c.
MONTREAL ROOFING COMPANY.
TELEPHONES: BELL 130. FEDERAL 1602. P.O. BOX 9 5 Corner LATOUR STREET and BUSBY LANE.

Huot Agapit, jun., joiner, 63 St Marguerite
Huot Agapit, sen., joiner, 25 St Jean Baptiste
Huot Bélonie, laborer, 26 St Marguerite
Hupé Antoine, marble worker, 23 St Joseph
Hurteau J. Bte., grocer, 136 Gareau, h 134 do
Hurteau Napoléon, milkman, 132 Gareau
Hurtubise Borromée, painter, r 18 St Philomène
Hurtubise Edouard, bookkeeper, 3510 Notre Dame
Hurtubise Ephrem, clerk, 44 St Marguerite
HURTUBISE EUSTACHE, M.D., 3516 Notre Dame
Hurtubise Henri, clerk, 30 Delinelle
Hurtubise Maximin, laborer, 46 Turgeon
Hurtubise Moise, 46 Turgeon
Hurtubise Olivier, joiner, 76½ Gareau
Hobotson Frank, grinder, r 480 Workman
Ibbotson Wm., engineer, 70 Rose de Lima
Imbeau Ludger, baker, r 154 Gareau
Imbeau Ludger, tailor, Beaudoin
Ingersoll Rock Drill Co. of Canada, cor Hallowell and St James
Iremenger Wm, stonecutter, 8 St Marguerite
Jacob Joseph, contractor and manufacturer doors, windows, blinds, moulding, etc., Lisgar near Merchant Manufacturing Co., h 1902 St Jacques
Jacob Julien, blacksmith, 70 St Philippe
Jacques Cartier Bank, F. St Germain, manager and cashier, 3622 Notre Dame
Jacques Frs., laborer, 9 Bourget
Jalbert Elzéar, plasterer, 18 St Philippe
Jalbert Fortune, goldsmith, 3620½ Notre Dame
Jasmin Jos., laborer, 43 Maria
Jeannotte Eugène, polisher, 3437 Notre Dame
Jeanson Augustin, joiner, 69 St Ferdinand
Jeanvri Jos., laborer, 78 St Pierre
Jegou Paul, engineer, 74 Beaudoin
Jetté Félix, gardener, r 65 St Philippe
Jeunet Olivier, hide inspector, 27 St Joseph
Joanette Paul, laborer, 247 Lemaire
Jobin Miss Joséphine, 105 St Augustin
Jodoin Isidore, agent, 65 Beaudoin
Jodoin Uldéric, joiner, 24 St Joseph
Johnson Mrs. Sémé, 2 St Emélie
Johnston Thos., boatman, 3393 Notre Dame
Jolicœur Henri, laborer, 246 Brodie
Jolivet Théophile, carpenter, 24 Turgeon
Jones John, trader, 61 St Philippe, h 63 do
Jones Thos., weaver, 37 St Marguerite
Jones Thos., foreman, 160 St Philippe
Jordan Norman, train despatcher G.T.R., 60 Annie
Jouannette Miss Helen, 1149 St Antoine
Joubert Adolphe, navigator, 81 St Augustin
Jourdain John, joiner, 16 St Marguerite
Jubinville Louis, moulder and carter, 3491 Notre Dame
Jubinville Moïse, shunter, r 4 Delinelle
Jubinville Moise, carter, 77 St Marguerite
Jubinville Théophile, plasterer, 166 Atwater av
Juneau Mrs. Delphine, wid Beléric, 92 St Ferdinand
Kane Mrs. Mary, wid James, 41 St Ambroise
Karney Matthew, clerk, 1884 St James
Karney Mrs. B., wid John, 70 Harrison
Kay James, traveller, 27 Metcalfe av
Keiser Chas., sewing machine agent, 3465 Notre Dame
Kelly Hugh, laborer, 62 St Philippe
Kelly John, 241 Gareau
Kennedy Peter, laborer, r 37 Maria
Keyworth Fred., laborer, 64 Annie
Keyworth Thos., clerk, 22 St Augustin
L'abbé Gaspard, laborer, 62 St Marguerite
L'abbé Désiré, laborer, 88 Rose de Lima
LABELLE A., fancy and staple dry goods, 3545 Notre Dame, h 3543 do
Labelle Alp., coachman, 43 Bourget
Labelle Elie, laborer, 105 St Emelie
Labelle Francis, laborer, 4 Rose de Lima
Labelle Geo., laborer, r 25 St Joseph
Labelle Hormisdas, laborer, 247 Delinelle
Labelle Isidore, laborer, 148 Gareau
Labelle Jérome, carter, r 15 Delinelle
Labelle Jos., laborer, 31 Rose de Lima
Labelle Joseph, carter, 9 St Jean Baptiste
Labelle Joseph, joiner, 132 St Marguerite
Labelle Lévi, laborer, 21 Bourget
Labelle Louis, laborer, 3 Albina
Labelle Omer, trader, 113 Delinelle
Labelle Paul, laborer, 1081 St Antoine
Labelle Tersi, shoemaker, 115 St Marguerite
Labelle Thomas, laborer, 87 St Augustin
Laberge Geo., laborer, 59 St John
Laberge Janvier, laborer, 55 St Emelie
Laberge Jos., ship liner, r 67 St Ambroise
Laberge Narcisse, tinsmith, 49 St Ambroise
Laberge Théodore, butcher, 104 Rose de Lima
Laberge Zotique, butcher, 3364 Notre Dame
Laboissonnière Hilaire, joiner, 3511 Notre Dame
Labrèche Frs., laborer, 68 Beaudoin
Labrèche Mrs. Joséphine, wid Francis, grocery 3943 Notre Dame, h 3945 do
Labrèche Nap., roller, r 43 Maria
Labrèche Wilfrod, grocer, 85 St Marguerite, h 18 and 20 St Philomène
Labrosse Victor, carter, 27½ Rose de Lima
Lacaille Onésime, laborer, 42 St Augustin
Lacaille Samuel, pressman, 86 St Philippe
Lacasse Emery, tinsmith, 3756 Notre Dame
Lacasse Magloire, laborer, r 70 St Marguerite
Lacasse rev Aug., vicar St Henry church, 1895 St James
Lachaine Jos, driver, r 13 Regneault
Lachaine Louis, carter, 10 Regneault
Lachaine Zotique, laborer, 25 St Alphonse
Lachance Ant., miller, 1706 St James
Lachance Désiré, carpenter, 267 St Ambroise
Lachapelle —, policeman, 97 St John
Lachapelle Alex., mason, 118 St Emélie
Lachapelle Chas., butcher, 98 St Augustin, h 95 do
Lachapelle Chs., sen., carter, 93 and 95 St Augustin
Lachapelle Ed., carter, 91 St Augustin
Lachapelle Ménesippe, tinsmith, 134 St Emelie
Lachapelle Mrs. M, wid Alt., 101 St Augustin
Lachapelle Sévérin, M.D., druggist, professor Laval University, 3530 Notre Dame
Lachapelle Sylvestre, trader, 393 Delisle
Lacombe Olivier, plasterer, r 52 Rose de Lima
Lacombe Timothé, trader, 52 Bourget
Lacoste Aug., carter, 38 St Augustin
Lacoste E., grocer, 58 Turgeon, h 62 Turgeon
Lacoste Mrs. A., wid Nicholas, 28 St Philippe
Lacroix Adolphe, joiner, 17 St Marguerite
Lacroix Albert, clerk, 1654 St James
Lacroix Evariste, laborer, r 25 St Joseph
Lacroix Horm., printer, 9 Park av
Lacroix Mrs. A., wid Charles, 3404 Notre Dame

THE·EMPIRE
FOR GENTLEMEN'S, BOY'S AND CHILDREN'S
SEASONABLE CLOTHING, TAILOR MADE,
GEO. S. ROONEY, Manager,
2261 ST. CATHERINE ST. WEST, MONTREAL.

Ladies of St Anne, rev sister Marie Eulalie de l'Ange Gardien, superioress, 65 and 67 St Pierre
Ladouceur Célestin, joiner, 293 St Ambroise
Ladouceur Cericis, joiner, 293 St Ambroise
Ladouceur Joseph, milkman, 811 Albert
Ladouceur Joseph, laborer, 1097 St Antoine
Ladrière Eug., 3426 Notre Dame
Ladurantaie Mrs. A., wid Etienne, r 85 Bourget
Ladurantaie Pierre, trader, r 12 Rose de Lima
Laflamme Mrs. A., wid J. Bte, 157 St Philippe
Laflamme Mrs. P., wid J. B., 107 St Augustin
Lafleur Charles, boot and shoe manfr, 45 Maria
Lafleur Clément, shoemaker and councillor, 119 St Augustin
Lafleur Michel, clerk, 3362 Notre Dame
Lafleur Moïse, boots and shoes, 3665 Notre Dame, h 3667 do
Lafleur Moise, foreman, 190 Gareau
Lafleur Wilfrid, laborer, r 80 Gareau
Lafontaine Célestin, laborer, 92 Turgeon
Laforce Amb., carter, 59 Bourget
Lafortune Aimé, 101 Bourget
Lafortune Alph., clerk, 82 Rose de Lima
Lafortune Chs., machinist, 23 Bourget
Lafontune Delipha, laborer, r 98 Turgeon
Lafortune Frs., laborer, 82 Rose de Lima
Lafortune Médard, joiner, 99 Bourget
Lafortune Médard, laborer, 226 Lemaire
Laframboise Ambroise, joiner, r 28 St Marguerite
Laframboise W. A., 113 St Marguerite
Lafrance Avila, butcher, r 251 Brodie
Lafrance Pierre, joiner, 165 St Ferdinand
Lafrance Sévère, laborer, 53 Langevin
Lafrenière Félix, shoemaker, 27 Bethune
Lagacé Avila, laborer, 57 St Ambroise
Lagacé Francis, joiner, r 3791 Notre Dame
Lagacé Joseph, laborer, 3828 Notre Dame
Lagacé Néré, clerk, 122 St Marguerite
Lagacé Zéphirin, laborer, 25 Rose de Lima
Lahaie F. X., laborer, 3353 Notre Dame
Lahaie Onésime, carter, 12 Bethune
Lahaie Venance, carter, 1160 St Antoine
Lajeunesse Mrs. Domitilde, wid F., 27 Turgeon
Lajoie Augustin, foreman, 133 St Emélie
Lajoie Dolphis, carter, 87 Beaudoin
Lajoie Maxime, shoemaker, 127 Delinelle
Laterie Paul, machinist, r 37 Maria
Laliberté J. A., boot and shoe merchant, 3525 Notre Dame, h 3571½ do
Lallier Zéphire, laborer, r 37 St Marguerite
Lalonde —, laborer, r 122 St Philippe
Lalonde Angus, laborer, r 39 Maria
Lalonde Antoine, laborer, 61 St Ambroise
Lalonde Bélani, lockman, 127 St Ferdinand
Lalonde Charles, joiner, r 102 St Ferdinand
Lalonde Damase, laborer, 22 Langevin
Lalonde Emilien, carter, 34 Delinelle
Lalonde George, upholsterer, 62 St Pierre
Lalonde Honoré, joiner, 46 Delinelle
Lalonde Hormisdas, grocer, 109 St Ferdinand
Lalonde Isaïe, joiner, 202a Lemaire
Lalonde J B., laborer, 121 St Ferdinand
Lalonde J. Bte., grocer, 3354 Notre Dame
Lalonde Joseph, carpenter, 249 St Ambroise
Lalonde Joseph, laborer, r 71 Beaudoin
Lalonde Mathias, joiner, 16 St Joseph
Lalonde Octave, joiner, 60b Gareau
Lalumière F. X., painter, 13 St Jean Baptiste
Lalumière Samuel, carter, 40a Bourget
Lamaire Elie, carriagemaker, 3705a Notre Dame
Lamarche Joseph, mason, 11 Rose de Lima
Lamarche Napoléon, laborer, 52 Rose de Lima
Lamarre Isidore, laborer, 55 St Ambroise
Lambert Désiré, blacksmith, 83 St John
Lamontagne Auguste, laborer, 54 Rose de Lima
Lamontagne Horace, wood merchant, 195 Delinelle
Lamontagne Hypolite, joiner, 3783 Notre Dame
Lamontagne Louis, wood merchant, 3183 Notre Dame
Lamothe Cyrille, baker, 119 St Marguerite
Lamoureux Adélard, mason, r 391 Delisle
Lamoureux David, laborer, r 97 St Marguerite
Lamoureux Horm., grocer and laborer, 80 and 84 Turgeon
Lamoureux Joseph, laborer, 59 St Ambroise
Lamoureux Moïse, laborer, 38 Beaudoin
Lamoureux Ulric, carpenter and contractor, 3822 Notre Dame
Lanctot Edm., joiner, 69 and 73 Rose de Lima
LANCTOT HUSMER, groceries and provisions, 3539 Notre Dame, h 3541 do
LANCTOT JOSEPH, M.D., physician and surgeon, 3549 Notre Dame, h 3547 do
Landreman Placide, laborer, 26 Bourget
Landreville Stanislas, grocer, 14 St Philomène, h 16 do
Landry Damien, painter, 80 St Marguerite
Landry Stanislas, machinist, 48 St Ferdinand
Lang Ferdinand, r 18 St Philomène
Langlois Cyprien, joiner, 1083 St Antoine
Langlois Geo., laborer, 111 Bourget
Langlois Miss Evangeline, weaver, 94 St Ferdinand
Langlois Miss Noémie, grocery, 20 St Emélie, h 63 St John
Langlois Octave, carter, 14 St Emélie
Langlois Pierre, machinist, 97 St John
Languedoc Alphonse, 3744 Notre Dame
Languedoc Eustache, butcher, 118 Rose de Lima
Lanoue Philias, laborer, 31½ St Marguerite
Lanouette Alfred, burnisher, 3800 Notre Dame
Lansdell Herbert, accountant C P.R., 11 Park av
Lanthier Louis, jun., laborer, r 15 Delinelle
Lanthier Louis, sen., laborer, 11 Delinelle
Lanthier Wm., laborer, 11 Delinelle
Lapanne Olivier, laborer, r 72 St Augustin
Laparé Aimé, augermaker, 3819 Notre Dame
Laparé Chas., policeman and fireman, 3843 Notre Dame
Laparé Jos, painter, 3845 Notre Dame
Laparé Mrs. M, wid Edouard, 3847 Notre Dame
Lapierre Adolphe, sen., carter, 17 Bourget
Lapierre Adolphe, jun., carter, 35 Bourget
Lapierre J. Bte., laborer, 47 Turgeon
Lapierre J. Bte., butcher, 11 St Philippe
Lapierre Louis, shoemaker, 160 Gareau
Lapierre Mrs. Amable, dressmaker, r 126 Gareau
Lapierre Mrs. M., wid F. X., 187 Lemaire
Lapierre Nap., conductor, 10 Délinelle
Lapierre Nicholas, laborer, 74 Bourget
Laplaine Damase, laborer, 1097½ St Antoine
Laplante F. X., tanner, 187 Délinelle
Lapointe Ernest, laborer, 68 St Ambroise
Lapointe Jos., blacksmith, 110 Rose de Lima
Lapointe Jos., carpenter, 13 Rose de Lima
Lapointe Jos., laborer, 85 Rose de Lima
Lapointe Miss A., milliner, 76 St Emélie
Lapointe Mrs. E., wid F., 76 St Emélie

GALVANIZED IRON CORNICES Montreal Roofing Coy.,
Telephones: Bell 130, Federal 1602. P.O. Box 909. Cor. LATOUR STREET and BUSBY LANE.

Lapointe Mrs. Marguerite, wid E., 97 Harrison
Laramée J. B., laborer, r 45 St Ambroise
Laramée Jos., laborer, r 45 St Ambroise
Larault Mrs. D., wid Louis, 3442 Notre Dame
Larche Arthur, laborer, r 90 St Philippe
Larche Chas., laborer, 14 St Philomène
Larente F. X., laborer, 143½ St Marguerite
Larente Pierre, hotelkeeper, 3772 and 3774 Notre Dame
Larin Dolphis, laborer, 100 Gareau
Larin Félix, engineer, 84 Bourget
Larin Félix, laborer, 117 St Marguerite
Larin Léon, undertaker, 162 St Philippe
Larin Miss Célina, dressmaker, 84 Bourget
Larin Mrs. Adèle, wid Elie, 42 Langevin
Larivée Denis, joiner, 97 St John
Larivée Napoléon, nailer, 101 St Zoé
Larivée Noé, leather cutter, 76 Atwater av
Larivière Alfred, nailer, 72 Agnes
Larivière Ed., trader, 26 St Marguerite
Larivière Elie, carter, 115 St Marguerite
Larivière Jos., 59 Maria
Larivière Louis, machinist, 20 Rose de Lima
Larivière Sébastien, 188 Lemaire
Laroche Clodomir, broommaker, 66 St Augustin
Laroche Joseph, printer, 131 St Philippe
Larocque Alexis, weaver, 99 St Zoé
Larose Horace, foreman, 38 Agnes
Larue Albert, joiner, 3422 Notre Dame
Lasablonnière Herménégilde, carter, r 803 Albert
Lasablonnière Isaïe, carter, 22 Rose de Lima
Latour F. X., tanner, 155 St Marguerite
Latour Félix, millwright, 95 St Philippe
Latour J. Bte., engineer, 801 Albert
Latour Joseph, laborer, r 64 St Philippe
Latour Joseph, laborer, 64 Turgeon
Laure Edw., timekeeper, 448 Workman
Laurendeau Alp., laborer, 109 St Marguerite
Lauriault Alexis, 44 St Augustin
Lauriault Hormisdas, com trav, 44 St Augustin
Lauriault Zotique, boot and shoe merchant, 46 St Augustin
Laurin Félix, tanner, 36 Turgeon
Laurin Noël, grocer, 2 Regneault, h 6 do
Lauzon Adolphe, blacksmith, 101 Harrison
Lauzon Alphonse, tailor, 3366 Notre Dame
Lauzon Amédée, joiner, r 111 Délinelle
Lauzon Chas., printer, 101 Harrison
Lauzon F. X., laborer, 37 St Ambroise
Lauzon Frs., blacksmith, 101 Harrison
Lauzon Frs., machinist, 189 Lemaire
Lauzon Honoré, millwright, 1112 St Antoine
Lauzon Horm., laborer, 83 Délinelle
Lauzon Jos., laborer, 3911 Notre Dame
Lauzon Jos., blacksmith, 101 Harrison
Lauzon Jules, trader, 3817 Notre Dame, h 3815 do
Lauzon Mrs. Elise, wid Pierre, 18 Rose de Lima
Lauzon Mrs. H., wid Jos., 73 Bourget
Lauzon Olivier, joiner, 31 St Marguerite
Lauzon Urgèle, butcher, 3480 Notre Dame
Lavallée Damase, machinist, 6 Albina
Lavallée Louis, trader, 111 St Ferdinand
Lavallée Noé, carter, r 137 Delinelle
Lavallée Polydore, carter, 97 Harrison
Lavigne Edwin, clerk, 16 Langevin
Lavigne Théophile, leather cutter, 68 St Pierre
Laviolette F. X., carter, 23 Agnes
Laviolette Maxime, laborer, r 3359 Notre Dame
Lavoie Adel., laborer, 5 Metcalfe
Lavoie Alfred, laborer, r 80 Turgeon
Lavoie Alfred, joiner, 220 Lemaire
Lavoie Benjamin, laborer, 22 St Joseph
Lavoie Ernest, laborer, 2 St Jean Baptiste
Lavoie F. X., laborer, 12 St Philomène
Lavoie Fred., laborer, r 55 Turgeon
Lavoie J. Bte., carter, 46 Rose de Lima
Lavoie J. Bte., laborer, 32 Beaudoin
Lavoie Jos., laborer, 12 St Philomène
Lavoie Jos., laborer, 90 Beaudoin
Lavoie Louis, laborer, 114 St Augustin
Lavoie Nap., joiner, r 6 Regneault
Lavoie Olivier, laborer, 114 Gareau
Lavoie Wilfred, weaver, 74 Turgeon
Lawton Harold, supt of cotton mill, 23 Metcalfe
Lebeau Isidore, joiner, 16 Délinelle
Leblanc Adolphe, joiner, 48 Agnes
Leblanc Alexandre, laborer, r 9 Beaudoin
Leblanc Célestin, laborer, r 55 Turgeon
Leblanc David, 3351 Notre Dame
Leblanc Edouard, saddler, 13 Beaudoin
Leblanc Frs., painter, 4 St Joseph
Leblanc Joseph, switchman G.T.R., 99 Delinelle
Leblanc Jules, joiner and carpenter, 68 St Philippe
Leblanc Ludger, laborer, 3432 Notre Dame
Leblanc Mrs. A., wid D., 3903 Notre Dame
Leblanc Mrs. O., wid Frs., 51 Beaudoin
Leblanc Orphère, & Co., manfrs, 48 St Pierre
Leblanc Prospère, blacksmith and grocer, 21 St Joseph, h 112 Délinelle
Leblanc Robert, laborer, 190 Atwater av
Leblanc Victor, teacher, 3652 Notre Dame
Leblond Frs., laborer, 13 St Joseph
Lebœuf —, laborer, 83 St Pierre
Lebœuf Damase, laborer, r 82 Bourget
Lebœuf Etienne, laborer, r 130 St Ferdinand
Lebœuf Euclide, driver, 79 Beaudoin
Lebœuf Jos., laborer, 82 Bourget
Lebœuf Joseph, mason, 109 Delinelle
Lebœuf Louis, laborer, 104 Bourget
Lebreux Théop., joiner, 109 St Augustin
LEBRUN CHARLES, groceries and provisions, 3446 Notre Dame, h 3448 do
Lebrun Eugène, cabinetmaker, 82 St Marguerite
Lebrun Philéas, clerk, 3452 Notre Dame
Lecavalier Mrs. Alphonsine, wid François, 178 St Ferdinand
Lecavalier Mrs. Marie L., wid Arthur, r 64 Turgeon
Lecavalier Nazaire, laborer, r 13 Regneault
Leclerc Adolphe, laborer, r 109 Délinelle
Leclerc Alex., millwright, 98 Delinelle
Leclerc Alph., hotelkeeper, 3955 Notre Dame
Leclerc Emile, laborer, 3826 Notre Dame
Leclerc F. X., butcher, 3776 Notre Dame
Leclerc Jos., carter, 5 Albina
Leclerc Ludger, carter, 69 Harrison
Leclerc Miss Exilda, milliner, 49 Bourget
Leclerc N., grocer, 104 and 106 St Philippe
Lecompte Aug., laborer, r 148 Gareau
Lecours Ant., carter, 33 Bourget
Lecours Euclide, tailor, 132 St Emélie
Lecours Jos., trader, 51 Turgeon
Lecours Mrs. E., wid Ant., r 3527 Notre Dame
Lecuyer Clovis, heater, r 43 Rose de Lima
Lecuyer Elzear, laborer, 44 St Ferdinand
Lecuyer Maxime, laborer, 88 St Ferdinand
Ledoux Joseph, joiner, r 3608 Notre Dame
Ledoux Théop., carriagemaker, 168 Atwater av

PHŒNIX FIRE INSURANCE CO. OF HARTFORD.
114 St. James St. Montreal. | Fire Risks taken at Current Rates. | Cash Capital $2,000,000

Leduc Ald., file cutter, 106 St Augustin
Leduc Alp., machinist, 175 St Philippe
Leduc Antoine, wood merchant, 11 St John
LEDUC ANTOINE, groceries and provisions, 3832 and 3834 Notre Dame
Leduc Ed., pork packer, 74 St John
Leduc Fred., joiner, 63 St Ambroise
Leduc Frs., laborer, 124 Gareau
Leduc Frs. X., basket maker, 3728 Notre Dame
Leduc Gonias, joiner, 90 St Pierre
Leduc Horm., joiner, 60 St Pierre
Leduc Léon, laborer, r 114 Gareau
Leduc Léon, laborer, r 132 St Marguerite
Leduc Louis, joiner, r 82 Bourget
Leduc Paul, laborer, 3741 Notre Dame
Leduc Polydore, machinist, Beaudoin
Leduc Roger, laborer, 45 St Ambroise
Leduc Théophile, laborer, 13 Regneault
Lee Henry, clerk G.T.R., 136 St Philippe
Lee Wm., cutter, 22 Bethune
Lefebvre Alph., teacher, 40 Agnes
Lefebvre Ant., laborer, 51 Délinelle
Lefebvre Arsène, trader, r 19 St Germain
Lefebvre E. Jos., clerk, 101 Turgeon
Lefebvre Ed., joiner, 114 Rose de Lima
Lefebvre F. X., carter, 9 Rose de Lima
Lefebvre Germain, jun., letter carrier, 3909 Notre Dame
LEFEBVRE GERMAIN, sen., agent, buys books and notes, 3909 Notre Dame
Lefebvre Honoré, laborer, r 8 St Ferdinand
Lefebvre J. Bte., baker, 1107 St Antoine
Lefebvre J. Bte., laborer, 164 Gareau
Lefebvre Louis, joiner, 228 Brodie
Lefebvre Louis, laborer, 13 St Philomène
Lefebvre Wm., dyer, 42 St Philippe
Lefort Théo., milkman, 35 St Philippe
Légaré Alfred, tanner, 231 Lemaire
Legaré J. Bte., finisher, 202 Lemaire
Legault Ferdinand, carter, 100 Bourget
Legault Joseph, laborer, 30 St Philippe
Legault Joseph, tinsmith, 56 St Augustin
Legault Louis, nailer, r 28 St Marguerite
Legault Onésime, moulder and grocer, 14 St Philippe, h 12 do
Léger —, joiner, 807 Albert
Léger Antoine, trader, 9 St Ferdinand
Léger F. X., cabinetmaker, 1114 St Antoine
Léger Jos., joiner, 90 St Pierre
Léger Nap., laborer, 67 Turgeon
Lejour F. X., joiner, 9 Turgeon
Lelievre Henri, mason, 3918 Notre Dame
Lemaire Mrs., wid Pierre, school teacher, 21 St Germain
Lemay Chéri, laborer, 3 Turgeon
Lemay Edem, laborer, 188 Gareau
Lemay Herménégilde, scalemaker, 41 St Marguerite
Lemay Mrs. E., wid S., 41 St Marguerite
Lemieux Adélard, 110 St Ferdinand
Lemieux Ant., laborer, 39 St Philippe
Lemieux D. P., laborer, 60½ St Marguerite
Lemieux Domina, carter, r 23 Bourget
Lemieux Félix & Louis, merchant tailors, 3163 Notre Dame
Lemieux Hilaire, butcher, 85 St John
Lemieux Jos., laborer, 63 St Augustin
Lemieux Jos., laborer, r 86 Atwater av
Lemieux Jos., weaver, 24 St Augustin
Lemieux Louis, carter, 68 Turgeon
Lemieux Louis, machinist, 110 St Ferdinand
Lemieux Louis, tailor, 146 St Ferdinand
Lemieux Noël, laborer, 146 St Ferdinand
Lemieux Paschal, sawyer, 104 St Ferdinand
Lemoine Jos., 3652 Notre Dame
Lemoine Joseph, helper, 33 St Philippe
Lemoine Trefflé, grocer, 3656 and 3658 Notre Dame, h 3654 do
Lenoir Adol., boots and shoes, 3821 Notre Dame
Lenoir Alphonse, painter, 64 Gareau
Lenoir F. X., joiner, 146 St Philippe
Lenoir Joseph, M.D., physician and surgeon, 3904 Notre Dame
Lenoir Mrs. E., wid J. Bte., 3727 Notre Dame
Lenoir Rolland Adolphe, laborer, 3837 Notre Dame
Lenoir Rolland Charles, laborer, 38 Gareau
Lenoir Rolland Daniel, shoemaker, 38 Gareau
Lenoir Rolland Germain, driver, r 12 Délinelle
Lenoir Rolland Jos., japanner, 3867 Notre Dame
Lenoir Rolland Toussaint, trader, 3947 Notre Dame
Lenoir Rolland Toussaint, laborer, 3917 Notre Dame
Lenoir Théodore, painter and decorator, 63 Délinelle
Léonard Adélard, milk dealer, 150 St Philippe
Léonard Cyrille, blacksmith, 148 St Philippe
Lepage Adélard, laborer, 396 Delisle
Lepage Adolphe, machinist, 176 Atwater av
Lepage Miss, teacher, 176 Atwater av
Lepine Dolphis, laborer, 57 St John
Lepitre Mrs. A., wid Jos., 297 St Ambroise
Lepitre Norbert, contractor, 35 St Germain
Lepitre Olivier, carter, 14 St Alphonse
Leroux André, butcher, 3798 Notre Dame
Leroux Damase, trader, r 279 Delinelle
Leroux Edwin, butcher, 118 St Augustin
Leroux & Vallière, butchers, 3688½ Notre Dame
Lesage Léon, carter, r 86 Atwater av
Lesage Noël, laborer, 3762 Notre Dame
Leslie David, foreman, 63 Turgeon
Lespérance Louis, carter, 85 St John
Letourneau Ernest, blacksmith, 11 St Joseph
Letourneau Eug., carriagemaker, 59 Délinelle
Levac Edouard, laborer, 1867 St James
Levac F. X., laborer, 28½ St Ferdinand
Levac Narcisse, laborer, r 39 St Marguerite
Levasseur Sylvain, weaver, 86 St Marguerite
Léveillé Alex., joiner, 20½ Delinelle
Léveillé Félix, shoemaker, 158 St Ferdinand
Léveillé Joseph, machinist, 20½ Délinelle
Léveillé Louis, paper carrier, 25 St Marguerite
Levesque Pierre, laborer, 261 St Ambroise
Levesque Thos., finisher, 116 St Augustin
L'Hérault Alfred, laborer, 87 Rose de Lima
L'Heureux Aimé, mechanic, 107 St Philippe
Liard Pierre, silverplater, 65 St Ambroise
Liboiron Ed., laborer, 254 Brodie
Liboiron Jos., laborer, r 30 Regneault
Lippé Napoléon, silver plater, 192 Lemaire
Logan Géo., waiter, 7 St John
LOISELLE JOSEPH, groceries and provisions, 58 Bourget
Loiselle Louis, laborer, 39 Turgeon
Loiselle Odilon, laborer, r 403 Delisle
Longpré Jos., mason, 107 St Marguerite
Longpré Louis, laborer, r 88 Délinelle
Longtin Alfred, laborer, 86 Rose de Lima

CEMENT ROOFING
MONTREAL ROOFING CO.,
Cor. LATOUR ST. & BUSBY LANE.
Telephones: Bell 130, Federal 1602. P.O. Box 53.

Longtin Frs., hotelkeeper, 3611 Notre Dame
Longtin Jos., tailor, 132 St Emélie
Lorrin Pierre, joiner, 219 Délinelle
Lortie Ad., cabinetmaker, 3456 Notre Dame
Lortie Godefroi, r 94 St John
Lortie Hildège, tailor, 3450 Notre Dame
Lortie Jérémie, laborer, 3450 Notre Dame
Lortie Jérémie, laborer, 73½ Turgeon
Lottreuil Dieudonné, laborer, 11 St Joseph
Love Ernest G., painter, 54 Agnes
Love Geo., mason, 1009 St Antoine
L'Union des Abattoirs, west end and east end, C. M. Acer, president; W. Strachan, vice-president and treasurer; T Dubreuil, sect; G. L. Telfer, manager; B. McShane, west-end meat inspector; head office, stock yard, Point St Charles
Lusignan Cyrille, joiner, 3827 Notre Dame
Lussier F. X., laborer, 106 Turgeon
Lussier Jos., jun., joiner, 66 Harrison
Lussier Jos., sen., grocer, 78 and 80 Harrison
Lussier Jos., sen., butcher, r 55 St Marguerite
Lussier Mrs. Alice, wid Louis, 74 St Pierre
Lussier Nap., grocer, 233 and 237 Brodie
Lussy Arthur, currier, 78 Rose de Lima
Lynch Dennis, machinist, 1-5 St Philippe
Lynch Patrick, finisher, 1167 St Antoine
Lynch Philip, foreman, 3735 Notre Dame
McAlease Mrs. Grace, wid Patrick, 105 Turgeon
McBride John, machinist, 4 St Ferdinand
McCair Mrs., wid Rob., 34 St Marguerite
McCall J. D., milk dealer, 141 St Philippe
McCandless Jno., sen., shoemaker, 121 St Ferdinand
McCarthy F. D., butcher, 17½ St Germain
McCarthy J., foreman G T.R., 140 St Ferdinand
McCarthy John, jun., coal oil trader, 203 Délinelle
McCausland Alex., japanner, 1011 St Antoine
McCausland Mrs. James, 1011 St Antoine
McCausland W. A., bookbinder, 1011 St Antoine
McClaughan James, machinist, 1645 St James
McClean Fred., operator, 166 St Marguerite
McCormick Mrs. Annie, wid Felix, 109 Turgeon
McCowat Alex., foreman baker, 5 St John
McDonald Ed., laborer, 180 St Philippe
McDonaugh James, iron and steel worker, 39 S Ambroise
McDougall —, bookkeeper, 1702 St James
McDuff Aimé, butcher, 2 St Philomène, h 90 St Philippe
McDuff Eustache, trader, 84 St Philippe
McDuff Honoré, architect, 8 St Philippe
McEnven Joseph, finisher, 79 St Philippe
McEwen Andrew, sen., switchman G.T.R., 3568 Notre Dame
McFarlane John Litch, foreman, 131 St Ferdinand
McFarlane Mrs. Helen, wid Peter, r 83 St Augustin
McGauhey Mrs. Isabella, wid Jas., 3693 Notre Dame
McGeachy Arch., foreman, 3794 Notre Dame
McGeachy Arthur, foreman, 3794 Notre Dame
McGown Alfred, laborer, 87 Rose de Lima
McGown Joseph, laborer, 85 Rose de Lima
McGown Wm., laborer, 85 Rose de Lima
McGreavy Ritchot, polisher, 1161 St Antoine
McKay George D., manager, 1871 St James
McKee Geo., turner, 25 Beaudoin
McKinnon Charles, machinist, 452 Workman
McLeod John, public weigher, 1007 St Antoine
McMartin Mrs. Sophie, wid Arthur, trader, 3797 Notre Dame
McMillan Estate John, prop oil refinery, off St Alphonse near west end abattoir, office 17 St Sacrament, Montreal
McMitchell Israel, jun., blacksmith, 138 St Emélie
McMitchell Israel, sen., 136 St Emélie
McNally Henry, moulder, 17 St Germain
McNally Jas., laborer, r 226 Gareau
McPhillips Mrs. Eliz., wid James, 3761 Notre Dame
McQuade Mrs. Suzan, wid Frs., r 52 Turgeon
Madore Geo., carter, 32 St Augustin
Maheu Mrs. Phil., wid Jos., 3499 Notre Dame
Maheu Prospére, laborer, 56 St Marguerite
Maillé Jérémie, saddler, 3935 Notre Dame
Mailloux Amable, laborer, r 32 St Augustin
Mailloux Ignace, laborer, 35 Turgeon
Mailloux J. Bte., moulder, 3538 Notre Dame
Mailloux Jean Louis, joiner, 83 St Pierre
Mailloux Zeph., plasterer, r 40 Turgeon
Maindon André, carter, 3879 Notre Dame
Mainville Amedée, laborer, 123 St Emelie
Mainville Clovis, laborer, 212 Gareau
Mainville Frs., laborer, 188 Gareau
Mainville Noé, laborer, 210 Gareau
Mainville Pierre, laborer, r 73 St Augustin
Maire Narcisse, laborer, 17 Beaudoin
Major Amédée, grocer, 41 St Philippe
Major Rodrigue, printer, 104 St Zoé
Mallard Aug., laborer, 116 Gareau
Mallette Alphonse, butcher, 96 St Augustin
Mallette Avila, butcher, 108 St Philippe
Mallette Geo., blacksmith, 34 St Phillipe
Mallette J. B., laborer, 17 St Philippe
Mallette J. B., carpenter, r 80 Turgeon
Mallette Louis, trader, 3642 Notre Dame
Mallette Victor, soap mnfr, 3936 Notre Dame
Malo Augustin, joiner, 1103 St Antoine
Malouin Fabien, butcher, 102 Delinelle
Malouin Leon, butcher, 46 St Philippe
Mantha Mrs. D., wid Narcisse, 240 Brodie
Maranda Alex., painter, 1101 St Antoine
Maranda Alb., painter, 27 Rose de Lima
Marceau Achille, clerk, 3779 Notre Dame
Marceau Albert, clerk, 3789 Notre Dame
Marceau Damase, joiner, 3779 Notre Dame
Marceau Jos., clerk, 3779 Notre Dame
Marchand Alf., grocer, 92 and 94 St Philippe, h 1 St Philomène
Marchand Richard, engineer, 100 Bourget
Marcil B., gatekeeper G.T.R., 72 St Augustin
Marcil Noel, laborer, 40 St Marguerite
Marcotte Joseph, stonecutter, r 61 Turgeon
Maréchal Jean, laborer, 3829 Notre Dame
Maréchal Louis, laborer, r 3932 Notre Dame
Maréchal Louis D., com traveller, 232½ Brodie
Maréchal Mrs. Heléna, wid Antoine, r 3913 Notre Dame
Maréchal Paul, laborer, 3928 Notre Dame
Marie Jos., laborer, 81 St Pierre
Marie Léon, joiner, 81 St Pierre
Marquis Thos., engineer, 410 Delinelle
Marsan Hildège, contractor, 52 Bourget
Marsh James, checker, 103 Bourget
Marion Eug., laborer, 19 St Germain
Marion Leon, joiner, 19 St Germain
Marlo Jos., laborer, 1094 St Antoine
Marois Amable, laborer, 37 Turgeon
Marson Jos., printer, 400 Delisle

JAMES M. AIRD, Bread and Cake Baker.
1877 Notre Dame St. New Bakery, 99 St. Urbain St., Montreal.
TELEPHONES: BELL, 1340 and 9013, FEDERAL, 803.

Martel Antoine, roller, 3359 Notre Dame
Martel Timothée, jun., gardener, 3357 Notre Dame
Martel Timothée, sen., laborer, r 3359 Notre Dame
Martin Alphonse, baker, 177 St Marguerite
Martin Augustin, baker, 225 Lemaire
Martin Gilbert, laborer, 55 St Ambroise
Martin Jos., joiner, 57 Delinelle
Martin Joseph, hotelkeeper, 49 and 55 St Emélie
Martin Moïse, grocer, 1093 St Antoine, h 1091 do
Martin Moise, trader and butcher, 128 Gareau
Martin Mrs E., wid S., r 1081 Turgeon
Martineau Ls., laborer, 122 Gareau
Massé Hormisdas, laborer, 73 Bourget
Massé Ls., laborer, 3926 Notre Dame
Massy J. M., chief of Police and Fire Brigade, 1942 St James
Massy Mrs. O., milliner, 3636 Notre Dame
Massy Ol., cooper, 3809 Notre Dame
Massy Olivier, cooper, 3636 Notre Dame
Mathews Walter, storeman, 104 St Marguerite
Mathieu Mrs. Azilde, 1932 St James
Mathieu Sévère, joiner, 205 Delinelle
Mattieu Valerio, joiner, 47 St Augustin
Matte Théodule, carter, 122 St Philippe
Matte Wm., laborer, 174 Gareau
Matton Nap., carpenter, 79 St John
Maurice J., shoemaker, 91 St Philippe
Mayer Jos. J., laborer, 26 Rose de Lima
Meany Cornelius, shipping clerk, 201 Lemaire
Melançon Felix, laborer, 72 Atwater av
Melaucon Jos., laborer, 1 St Emelie
Melançon Joseph, jun., laborer, 70 Atwater av
Meloche Pierre, joiner, 1708 St James
Meloche Thos., stableman, 79 St John
Ménard Appolinaire, butcher, 3428 Notre Dame
Ménard Eusèbe, laborer, 49 St Marguerite
Ménard J. Bte., laborer, 49 St Marguerite
Ménard Miss Marie Louise, weaver, 32 St Augustin
Ménard Miss Marie L., 49 St Marguerite
Ménard Théodule, laborer, 115 Bourget
Ménard Thomas, laborer, 49 St Marguerite
MERCHANTS MANUFACTURING CO., A. A. Ayer, president; Geo. Creak, secretary treasurer; M. Cheney, asst secy-treas; Harold Lawton, superintendent, cotton mill and office St Ambroise near canal
Mercier Elzéar, laborer, 49 St Marguerite
Mercier Honoré, carter, 31 Turgeon
Mercier Ludger, laborer, r 86 Atwater av
Messier Gilbert, machinist, 136 St Ferdinand
Messier Nap., machinist and tobacconist, 3808 Notre Dame
Metayer Pierre, watchman, 66 Rose de Lima
Metras Alphonse, driver, 2 Albina
Meunier Anselme, shoemaker, 3826 Notre Dame
Meunier Romuald, tinsmith, 96 St Ferdinand
Michaud Joseph, laborer, 78 St Philippe
Michee Mrs. L., wid David, dry goods merchant, 3745 Notre Dame, h 3743 do
Michelin Jos., carter, 27 Bourget
Mickle Ed., nailer, 3358 Notre Dame
Mickle John, machinist, 422 Workman
Migneau Alf., butcher, 123 Delinelle
Migneau Wm., shoemaker, 123 Delinelle
Miller Harry, shipper, 19 St John
Miller Jos., laborer, r 9 Turgeon
Millette Ant., laborer, 12 St Philomene
Milton Alfred, laborer, 257 Delinelle
Mire Alfred, laborer, 74 Turgeon
Mire Arthur, joiner, 97 Turgeon
Mire Edouard, laborer, 38 Rose de Lima
Mire Etienne, carter, 98 Turgeon
Mire Honorius, laborer, r 100 Turgeon
Mire Isimaire, carter, 40 Rose de Lima
Mire Laurenzo, carter, 72 Turgeon
Miron Ant., shoemaker, 26 St Marguerite
Miron Ferd., laborer, 68b St Marguerite
Miron Horm., butcher, 3444 Notre Dame, h 3442 do
Miron Léonard, laborer, 37 Maria
Mitchell Edw., joiner, 1710 St James
Moisan Elzéar, carpenter, r 53 Bourget
Monarque Jules, iron bridge keeper G.T.R., Canal, h near the bridge
Mongeau Angus, joiner, 206 Lemaire
Mongeau Wilfrid, joiner, 119 St Marguerite
Mongin Jos., laborer, 57 St Emelie
Monnette Maxime, carpenter, 31 St Joseph
Monnier Aug., watchmaker, 3673 Notre Dame
Monnier T., bricklayer, 3795 Notre Dame
Montigny Hilaire, jun., laborer, 232½ Lemaire
Montigny Hilaire, sen., laborer, 228 Lemaire
Montigny Hormisdas, tanner, 236 Lemaire
Montigny Joseph, currier, 3632 Notre Dame
Montpetit A., laborer, 287 St Ambroise
Montpetit Cleophas, laborer, 287 St Ambroise
Montpetit Eust., laborer, 3785 Notre Dame
Montpetit Geo. butcher, 90 Bourget
Montpetit Louis, butcher, 106 Gareau
Montpetit Olivier, butcher, 97 Delinelle
Montreal Street Railway Co., St Henry stable, 3878 Notre Dame
Montreal St Henry Carriage Leather Co., J. Alex. Stevenson, proprietor, 3848 Notre Dame
Montreuil Alex., laborer, 25 St Joseph
Montreuil Ludger, laborer, 125 Delinelle
Moore John, machinist, 3454 Notre Dame
Moquin Hubert, jun., laborer, r 51 Turgeon
Moquin Hubert, sen., clerk, 22 Bourget
Moquin Jos., laborer, 194 Lemaire
Moquin Joseph, weaver, 1 Rose de Lima
Moreau Eph., ins agent, 59 St Emelie
Moreau Mrs. Julie, wid Moise, 121 St Emelie
Morgan Fred., butcher, 22 Delinelle
Morgan Geo., butcher, 96 Gareau
Morgan James, butcher, 3508 Notre Dame
Morgan John, butcher, 148 and 150 St Marguerite
Morgan W. D., cabinetmaker, 148 and 150 St Marguerite
Morgan Wm., jun., butcher, 22 Delinelle
Morgan Wm., sen., butcher, 22 Delinelle
Morin Charles, tanner, 96 St Ferdinand
Morin Euclide, joiner, 480 Workman
Morin Onésime, laborer, 75 St Philippe
Morin Rodolphe, machinist, 28½ Bourget
Mount Royal Court Catholic Foresters, No. 124, 3688 Notre Dame
Mulroonay John, engineer, 3893 Notre Dame
Murphy Mrs. Louise, wid Jas., 115 St Marguerite
Myers Edward, laborer, 3572 Notre Dame
Nadon Félix, laborer, r 13 Regneault
Nantel Damase, laborer, 48 Bourget
Nantel Evangéliste, baker, r 1133 St Antoine
Nantel J. Bte., sen., carpenter, r 9 Regneault
Nantel J. Bte., jun., joiner, 9 Regneault
Nantel Jos., cooper, 1157 St Antoine
Nantel Joseph, laborer, r 7 Regneault
Nantel Louis, grocer and joiner, 11 St Marguerite, h 13 do

ROOFS REPAIRED
MONTREAL ROOFING COMPANY,
Corner LATOUR ST. and BUSBY LANE.
Telephones: Bell 130, Federal 1603. P.O. Box 968.

Nantel Magloire, sen., grocer, 217 Lemaire, h 223 do
Nantel Magloire, jun., millwright, r 233 Lemaire
Nantel Paul, carter, 230 Lemaire
Nantel Victor, laborer, 7 Regneault
Nantel Wilfrid, carter, 1155 St Antoine
Neilson John, tel operator G.T.R., 31 Metcalfe av
Neven Alex., laborer, 42 Beaudoin
Newton Henry, cutter, 20 Bethune
Nicholson Geo C., butcher, 3490 Notre Dame
Nicholson Harold, stenographer C.P.R., 1019 St Antoine
Noiseux Louis, merchant, 55 Metcalfe av
Normandeau Pat., carter, 21 Rose de Lima
Normandin Gédéon, hotelkeeper, 3482 and 3484 Notre Dame
Normandin Honoré, clerk, 125 St Ferdinand
Norval Henri, laborer, 87 St Augustin
O'Borne James, patternmaker, 198 Atwater av
O'Brien John, tollgate keeper, 3957 and 3959 Notre Dame
O'Brien Wm., laborer, r 20 St Philomène
O'Connell Barney, trader and laborer, 3877 Notre Dame
O'Connor John, bricklayer, 29 St John
O'Donoghue Robt., laborer, r 19 St Germain
O'Neil Jas., hatter, 3618 Notre Dame
O'Neil James, laborer, 130 St Ferdinand
O'Rourke Henry, machinist, 118 Ste Emelie
O'Shaughnessy Mrs. Helen, wid Jeremiah, 53 St Ambroise
O'Shaughnessy Timothy, policeman, 101 St Augustin
Oligny Sam., laborer, 108 Rose de Lima
Ostie Joseph, laborer, 14 St Philomène
Ouellette Alderic, joiner, r 113 Delinelle
Ouellette Alexis, joiner, 16 Bethune
Ouelette F. X., carter, 200 Atwater av
Ouelette Ferd., weaver, 4 St Ferdinand
Ouellette Jos, engineer, 14 Bethune
Ouellette Moïse, plasterer, 3704 Notre Dame
Ouellette Pierre, mason, 57 St Emelie
Ouellette Pierre Nap., foreman, 68 St Marguerite
Ouimet Magloire, milkman, 72 St Philippe
Ouimet Nap., laborer, r 81 St Augustin
Ouimet Nap., trader, 38 St Joseph
Outhet John, butcher, 110 St Augustin
Pagé Albani, barber, 3557 Notre Dame, h 3559 do
Pagé Charles, currier, 111½ St Augustin
Pagé Maxime, laborer, 25 Rose de Lima
Paiement André, laborer, 1085 St Antoine
Palardy Alfred, machinist, r 46 Turgeon
Papineau Anatole, hotelkeeper, 3531, 3533 and 3535 Notre Dame
Papineau Auguste P., tollgate keeper G.T.R., 3571½ Notre Dame
Papineau David, milkman, 75 Rose de Lima
Papineau George, milkman, 132 Bourget
Papineau L. A., grocer, 3519 Notre Dame, h 3521 do
Papineau L. J. D., stenographer, 11 Bethune
Papineau Olivier, nailer, 3460 Notre Dame
Paquet Arthur, watchman, 192 Lemaire
Paquet Benj., shoemaker, 3353 Notre Dame
Paquet Chas., stonecutter, 3869 Notre Dame
Paquet Félix, joiner, 166 Atwater av
Paquet George, joiner, 142 Delinelle
Paquet Hubert, switchman, 3523 Notre Dame
Paquet Jos., contractor, 96 Bourget
Paquet Nephtalie, currier, 3731 Notre Dame
Paquet Octave, lockman, 47 St Ambroise
Paquet Philemon, mason, 50 Turgeon
Paquet Pierre, painter, 10 St Emelie
Paquet Théo., mason, 38 St Marguerite
Paquet Thos., mason, 223 Delinelle
Paquin Chas., grocer, 367 Workman, h 140 Atwater av
Paradis —, laborer, r 97 St Zoé
Paradis Etienne, cooper, 3787 Notre Dame
Paradis Gédéon, blacksmith, 3820 Notre Dame
Paradis Henri, currier, 14 Delinelle
Paradis Jos., bricklayer, 17 Delinelle
Paradis Michel, baker, 96 St Pierre
Paradis Miss Marie, 96 St Pierre
Paradis Nap., laborer, 104 Gareau
Paradis Noel, joiner, 99 Turgeon
Paré Jos., laborer, 209 Beaudoin
Parent C. A., notary, 19 St Germain
Parent Désiré, joiner, 42 Beaudoin
Parent F. X., carter, 88 Turgeon
Parent Husmer, laborer, 88a Turgeon
Parent Jean, currier, 265 St Ambroise
Parent Louis, carter, 88 Turgeon
Paris Zeph., contractor, 17 Rose de Lima
Pattenaude Jérémie, heater, 110 St Zoé
Pattenaude Mrs. O., wid Oléophas, 66 St Marguerite
Pattenaude Romuald, joiner, 111 St Augustin
Pattenaude Samuel, butcher, 3743 Notre Dame
Pattenaude Wm., machinist, 54 Gareau
Patterson John, grocer, 1003 St Antoine
Pattingale Mrs. A., wid Daul., 3748 Notre Dame
Pau Edouard, grocer and laborer, 3706 Notre Dame
Payette Frs., laborer, 8 Bourget
Payette Jos., trader, r 29 Beaudoin
Payette Jos. Alb., collector, 232 Brodie
Payette Nap., machinist, 1111 St Antoine
Péladeau Amable, shoemaker, 1867 St James
Péladeau F. X., grocer, 1865 St James, h 1867 do
Péladeau J. T., M.D., physician and surgeon, 3746 Notre Dame
Péladeau Théodore, shoemaker, 17 St Alphonse
Pelletier Jos., shoemaker, 3801 Notre Dame
Pelosse Jean Bte., basketmaker, 3672 Notre Dame
Pepin Jean, driver, 3895 Notre Dame
Pepin Louis, jun., grocer, 3922 and 3924 Notre Dame, h 3920 do
Pepin Louis, sen., 3933 Notre Dame
Pepin Mrs. Marg., wid Félix, 3791 Notre Dame
Périard Aldéric, carter, 79 St John
Périgo S. P., storeman, 3389 Notre Dame
Perkin Wm., cutter, 13 Bethune
Peronac Jules, millwright, 382 Delisle
Perras Gilbert, laborer, 50 St Augustin
Perras J. Bte., laborer, 903 Albert
Perras Joseph, carpenter, 54 St Augustin
Perras Joseph E., bookkeeper, 54 St Augustin
Perreault Pierre, milkman, 227 Lemaire
Perron Alf., laborer, 130 St Emelie
Perron Edmond, joiner, 182 St Ferdinand
Perron Emilien, laborer, r 51 St Ambroise
Perron Jos., laborer, r 33 St Ambroise
Perron Théo., machinist, 139 Delinelle
Perry James, storeman, 1652 St James
Pesault Mrs. A., wid Louis, 78 Rose de Lima
Peterkin E. H., trader, 1121 St Antoine
Peters Dieterick, butcher, 188 St Philippe
Petit Charles, joiner, 96 St John

PHŒNIX FIRE INSURANCE CO. OF HARTFORD.
Claims Promptly Settled and Paid. | 114 St. James St., Montreal. | Over $25,000,000 Paid to Date.

Phaneuf Alf., joiner, 44 Agnes
Phaneuf James, laborer, 20 Bethune
Phenix Théodule, carter, 398 Delisle
Philipps Enos, laborer, 1640 St James
Picard A. L., dry goods merchant, 3721 Notre Dame, h 219 Brodie
Picard Frederick, currier, 35 Delinelle
Picard Jos, currier, r 30 Regneault
Picard Louis, tobacconist, 3699 Notre Dame
Picard Mrs. L. A., milliner and dressmaker, 3721 Notre Dame, h 219 Brodie
Piché Adrien, cabinetmaker, 66 Beaudoin
Piché Chas., carter, 41 Rose de Lima
Piché Louis, moulder, 55 St Marguerite
Piché Perpetue, 124½ Atwater av
Pichette Ovila, joiner, 207 Delinelle
Pickering Arsène, butcher, 217 Brodie
Pickering Miss Élise, milliner and dressmaker, 3961 Notre Dame
Pickering Mrs. Emily, wid Walter A., 3961 Notre Dame
Pigeon Ovila, clerk, 1932 St James
Pilon Alexis, mason, 171 Delinelle
Pilon André, laborer, 126 St Ferdinand
Pilon Mrs. Sophie, wid Pierre, 84 Atwater av
Pinsonneault David, joiner, r 109 St Emelie
Pinsonneault Del., planer, 88 Bourget
Pinsonneault Pierre, carpenter, 75 Harrison
Pion Napoléon, laborer, 41 St Ambroise
Piton Frederick, agent, 98 St Marguerite
Plamondon Louis, joiner, 190 Atwater
Plante Adelard, baker 162 Gareau
Plante Gilbert, laborer, 305 St Ambroise
Plante Hector, blacksmith, 90 Bourget
Plouffe Alf., hotelkeeper, 3352 Notre Dame
Plouffe Antoine, laborer, 67 Bourget
Plouffe Jos., joiner, 190 Atwater av
Plouffe Jos., jun., laborer, 3913 Notre Dame
Plouffe Jos., sen., laborer, 3919 Notre Dame
PLOW BENJAMIN, foreman at Sabiston Litho. Co., 1017 St Antoine
Poirier Antoine, butcher, r 249 Lemaire
Poirier Archibald, joiner, 226 Gareau
Poirier Damase, grocer, 53 Rose de Lima, h 55 do
Poirier Edouard, laborer, 37 St Ambroise
Poirier Emery, joiner, 122 Atwater av
Poirier F. X., carter, 178 Gareau
Poirier Francis, laborer, r 122 St Philippe
Poirier George, bookkeeper, 58 Rose de Lima
Poirier J. Bte., laborer, 17 Regneault
Poirier Jean Bte., carter, 97 Bourget
Poirier Jérémie, trader, 403 Delisle
Poirier Joseph, engineer, 152 St Ferdinand
Poirier Joseph, tailor, 14 Regneault
Poirier Jos., laborer, 4½ St Joseph
Poirier Joseph, jun., laborer, 56 Rose de Lima
Poirier Joseph, sen., laborer, 58 Rose de Lima
Poirier Louis, milkman, 815 Albert
Poirier Martine, 16 Regneault
Poirier Regis, laborer, r 172 Gareau
Poirier Siméon, laborer, 3828 Notre Dame
Poirier Toussaint, advocate, 171 St Philippe
Poissant Edouard, laborer, 3499 Notre Dame
Poitras Emmanuel, clerk, 3512 Notre Dame
POLICE AND FIRE STATION, 1942 St James
POLICE STATION, J. M. Massy, chief, 1942 St James
Pollinau Albert, carpenter, 317 St Ambroise
Polly John, machinist, 2 St John
Pominville Mrs. Georgina, wid Louis, 1306 St James
Porcheron E. D., boot and shoe manufacturer, 3691 Notre Dame
Porcheron Ed., machinist, 99 St Augustin
Poulin Gustave, joiner, 208 Gareau
Poulin Jos. N., joiner, 73 Beaudoin
Pouliot Joseph, polisher, 78 Beaudoin
Poupart Cyrille, carter, r 17a Rose de Lima
Poupart Joseph, laborer, r 11 Turgeon
Powell Frank, collector, 27 St Germain
Power Alfred, machinist, 3355 Notre Dame
Power Thos., laborer, 23 St Philippe
Pregent Joachim, cabinetmaker, 14 St Marguerite
Prescott Jas., switchman G.T.R., r 139 St Marguerite
Presseau Moïse, joiner, 1115 St Antoine
Presseau Nicolas, hotelkeeper, 3457 and 3459 Notre Dame
PRIEUR FABIEN, merchant tailor, 3467 Notre Dame, h 58 Agnes
Prieur Jos., bookkeeper, 46 Agnes
Prieur Trefflé, shoemaker, 3543 Notre Dame
Primeau Joseph, trunkmaker, 215 Delinelle
Primeau Octave, shoemaker and trader, 162 St Ferdinand
Primeau Stanislas, laborer, 170 Gareau
Prince Albert Dissentient school, Wm. Gamble, principal, 3574 Notre Dame
Protain Jos. George, machinist, 110 St Marguerite
Proulx Alphonse, cattle trader, 3564 Notre Dame
Proulx Arthur, carter, r 30 Bourget
Proulx Moïse, laborer, 11 St Ferdinand
Provencher Adolphe, tailor, 53 Metcalfe av
Provost André, mason, 3828 Notre Dame
Provost Henri, machinist, 234 Brodie
Provost J. Bte., laborer, r 13 Regneault
Provost J. Bte., laborer, 168 Gareau
Provost J. Bte., mason, 3931 Notre Dame
Provost Jos., laborer, 3915 Notre Dame
Provost Jos., laborer, r 18 Langevin
Provost Mrs. A., wid Fabien, 3724 Notre Dame
Provost Nap., laborer, r 1092 St Antoine
Provost Siméon, laborer, 107 St Zoé
Provost Théo., jun., laborer, 60½ St Marguerite
Provost Théo., sen., carter, r 121 St Marguerite
Prud'homme Alphonse, clerk, 20 Bethune
Prud'homme Jos., laborer, 92 St Pierre
Prud'homme Moïse, plumber, 89 St Pierre
Prud'homme Pierre, laborer, 104½ Gareau
Prud'homme Régis, M. D., druggist, 3657 Notre Dame, h 3659 do
Prud'homme Wilfrid, japanner, 3923 Notre Dame
Quenneville Alf., shoemaker, 94 Gareau
Quenneville Nap., milk dealer, 137 St Ferdinand
Quenneville Stanislas, carter, 122 St Philippe
Quevillon Elzéar, carter, 22 St Marguerite
Quilliam Thos., wood merchant, 3551 Notre Dame
Racicot Louis, baker, 3898 Notre Dame
Racicot Orphire, 414 Workman
Ragon Joseph, laborer, 11 St Philippe
Rainville Chrysologue, laborer, 47 Delinelle
Ranger Benj., bricklayer, r 109 St Marguerite
Ranger Isaie, clerk, 60 Gareau
Ranger Noé, laborer, r 3813 Notre Dame
Ratel Gédéon, laborer, r 214 Gareau
Ratel Jean Bte., polisher, 92 St Marguerite

GRAVEL ROOFING MONTREAL ROOFING COMPANY,
Cor. LATOUR ST. & BUSBY LANE.
Telephones: Bell 130, Federal 1302. P.O. Box 902.

Ratel Ludger, laborer, 98 St Pierre
Ravaclay Francis, joiner, 71 St Ferdinand
Raymond —, laborer, r 49 Bourget
Raymond Amable, 133 Delinelle
Raymond Chéri, butcher, cor Delinelle and St Joseph, h 131 do
Raymond Israel, hatter, 17a Rose de Lima
Raymond J. Bte., mason, 238 Lemaire
Raymond Jos., laborer, r 55 Rose de Lima
Raymond Noël, cigarmaker, 95 Beaudoin
Raymond Supreme, policeman, 98 Harrison
Raymond Wm., laborer, 37 St Philippe
Reeves Jos., carter, 44 St Philippe
Reeves Pierre, foreman G.T.R., 122 St Emélie
Regimbale Mrs. Mathilda, 98 St Pierre
Reilly Edward, foreman, 3807 Notre Dame
Reilly Hugh, clerk, 450 Workman
Reilly James, gasfitter, 3710 Notre Dame
Reilly Thos., augermaker, 3771 Notre Dame
Remillard Moïse, laborer, r 97 St Zoé
Renaud Herménégilde, barber, 3702 Notre Dame
Renaud Jos., laborer, 58 St Pierre
Renaud Jos., laborer, 115 St Marguerite
Renaud Mrs. Jos., 29 St Joseph
Renaud Xenophon, merchant, 60 Agnes
Reynolds Mrs. John, 1658 St James
Rheaume Dalma, moulder, 90 Rose de Lima
Rheaume Félix, laborer, r 251 Brodie
Rhéaume Jean Bte., laborer, 101 St Philippe
Rhéaume Ls. Nap., shoemaker, 41 St Ambroise
Rheaume Mrs. M., wid J. B., 43 Maria
Rheaume Nap., laborer, 15 St Germain
Rheaume Narcisse, laborer 107 St Emélie
Rhind John, shipper G.T.R., 137 St Emélie
Rhind Robt., shipping clerk, 21 St Germain
Ricard Elie, butcher, 120 St Ferdinand, h 118 do
Ricard Eug., laborer, 118 St Ferdinand
Richard Damien, blacksmith, 3710 Notre Dame
Richard Emery, laborer, 4 St Marguerite
Richard J. Bte., joiner, 3819½ Notre Dame
Richard Jean Bte., 3442 Notre Dame
Richard Louis, blacksmith, 66 Agnes
Richard Ludger, clerk, 42 Agnes
Richard Mrs. P., wid J. B, 105 St Marguerite
Richard Wilfrid, joiner, 3442 Notre Dame
Riel Adolphe, butcher, 3660 Notre Dame, h 194 St Philippe
Riel Alfred, shoemaker, 113 Rose de Lima
Riel Dolphis, painter, 3646 Notre Dame
Riel Louis, shoemaker, 29 St Marguerite
Riel Mrs. Dolphis, 3646 Notre Dame
Riel Onésime, shoemaker, 52 Gareau
Riel Toussaint, 3662 Notre Dame
Riendeau Adélard, laborer, 115 Bourget
Riendeau Ernest, joiner, r 75 Turgeon
Riendeau Ferd., laborer, 115 Bourget
Rioux David, laborer, 40 St Augustin
Rioux Jos., artist, 3592 Notre Dame
Rioux rev J. B., vicar St Henry church, 1895 St James, opp Town hall
Ritchie Ephrem, laborer, r 3520 Notre Dame
Ritchie F. X., laborer, r 38 Beaudoin
Ritchie Marcil, laborer, r 57 St Ambroise
Ritchie Miss Ada, 56 Délinelle
Ritchie Olivier, laborer, 56 Délinelle
Ritchot Geo., undertaker, 3630 Notre Dame
Ritchot I., & Fils, undertakers, 78 and 80 Bourget and 3695 Notre Dame
Ritchot Israel, of I. Ritchot & Fils, 78 Bourget
Ritchot J. Bte., of I. Ritchot & Fils, 78 Bourget
Ritchot Joseph, of I. Ritchot & Fils, 78 Bourget
Rivard Napoléon, carter, 19 Bourget
Rivet Dolphis, joiner, r 3726 Notre Dame
Rivet F. X., laborer, 63 St Augustin
Rivet Mrs. Philomène, wid Urgèle, r 54 Gareau
Rivière Chs., laborer, 3826 Notre Dame
Robert Abel, clerk, 3721 Notre Dame
Robert & Chouinard, wood and coal merchants, 3564½ Notre Dame
Robert Joseph, laborer, 61 Délinelle
Robert Lud., of Robert & Chouinard, 30 Willie
Robert Mrs. Zoé, wid Paul, 98 Délinelle
Robert Solomon, blacksmith, 115 Bourget
Robidoux Jos., laborer, 112 St Ferdinand
Robidoux Wilfred, grocer, 56 Turgeon, h 54 do
Robillard Alex., operator G.T.R., 3495 Notre Dame
Robillard Antoine, joiner, 3897 Notre Dame
Robillard J. Bte., foreman, 3861 Notre Dame
Robillard Joseph, jun., carpenter, 44 Gareau
Robillard Jos., sen., joiner and carpenter, 59 Délinelle
Robillard Maxime, carpenter, 7 Délinelle
Robillard Nap., blacksmith, 112 Gareau
Robillard Nazaire, carpenter, 3791 Notre Dame
Robillard Oléonce, joiner and machinist, 79 Délinelle
Robitaille N., laborer, 3907 Notre Dame
Rochefort Ant., laborer, 98 St Emélie
Rochette F., joiner, 1928 St James
Rochette Mrs. Marius, r 102 St Ferdinand
Rochford Thos., carpenter, 4 St John
Rochon Aldéric, shoemaker, 108 St Ferdinand
Rochon Maxime, butcher, 15 St Alphonse
Rochon Nap., plasterer, 1664 St James
Rock Adélard, laborer, 48 Beaudoin
Rock Alph., confectioner, r 91 St Philippe
Rock Camille, shoemaker, 58 Gareau
Rock Jas., laborer, r 91 St Philippe
Rock Mrs. Aurélie, wid Jules, 46 Beaudoin
Rock Mrs. Mathilde, wid Charles, r 91 St Philippe
Rodgers David, watchman, 96 St Marguerite
Rodgers Geo., cabinetmaker, 145 St Ferdinand
Rodier Mrs. J., wid Chas., 3824 Notre Dame
Rodrigue Odilon, joiner, 144 Atwater av
Rodriguez Pierre, trader, 64 St Philippe
Roger Emile, laborer, 120 St Marguerite
Rolland André, engineer, 130 St Philippe
Rolland Chas., laborer, 49 Delinelle
Rolland Clovis, joiner, 154 St Ferdinand
Rolland Geo., jun., clerk, 3668 and 3670 Notre Dame
Rolland George, sen., hotelkeeper, 3668 and 3670 Notre Dame
Rolland Geo., jun., finisher, 110 St Philippe
Rolland Geo., sen., 130 St Philippe
Rolland Horm., cigarmaker, 3668 and 3670 Notre Dame
Rose Honoré, carter, 61 Rose de Lima
Rottier Jean, mason, 111 Delinelle
Rouleau Alfred, cigarmaker, 236 Brodie
Rouleau Jos., shoemaker and trader, 3713 Notre Dame
Rousse Dosithé, grocer, 186 Atwater av, h 188 do
Rousseau Cyrille, laborer, 1098 St Antoine
Rousseau Elzéar, joiner, 62 Atwater av
Rousseau Henri, laborer, 1100 St Antoine
Rousseau Isidore, joiner, 62 Atwater av

BLOUIN, DESFORCES & LATOURELLE,
Hot Water, High or Low Pressure Steam Heating for Churches, Convents, Private Residences, Etc., Etc.
Bell Telephone 2235. **520½ CRAIG STREET, MONTREAL.**

Rousseau Joseph, laborer, 180 Atwater av
Rousseau Joseph, laborer, r 108 Turgeon
Rowe Henry, fireman, 78 Agnes
Rowe Sam., laborer, 27 St John
Roy Alfred, box maker, 255 Délinelle
Roy Alfred, mason, 33 St Germain
Roy Alphonse, laborer, 102 Turgeon
Roy Basile, mason, 88 Délinelle
Roy Carmel, baker, 265 Brodie
Roy Dolphis, carter, 20 Rose de Lima
Roy F. X., laborer, r 198 Atwater av
Roy F. X., finisher, 211 Lemaire
Roy J. Bte., grocer, 57 Turgeon, h 55 do
Roy Jos., laborer, 58 Rose de Lima
Roy Jos. A., teacher, 74 St Emélie
Roy Joseph, laborer, 277 Délinelle
Roy Louis, laborer, 3953 Notre Dame
Roy Miss L., milliner, 102 Turgeon
Roy Moïse, laborer, 3905 Notre Dame
Roy Mrs. A., wid Louis, 362½ Notre Dame
Roy Mrs. H., wid Moise, 3929 Notre Dame
Roy Oscar, hatter, 105 Délinelle
Roy Théo., laborer, 43 and 45 St Ambroise
Roy Thos., carter, 34 Turgeon
Roy Wm., laborer, 58 Rose de Lima
Ruelle François, laborer, r 54 Rose de Lima
Ruelle Jos., laborer, r 82 Bourget
Ruelle Moise, shoemaker, 15 Turgeon
Rufiange Ambroise, joiner, 21 Turgeon
Sabourin Clément, laborer, 1 Rose de Lima
Sabourin Jos D., painter, 15 Bourget
Sabourin Maxime, laborer, 19 Bourget
Saindon Thos., plasterer, 80 Beaudoin
Sanscartier H., butcher, 70 Bourget
Sanscartier Julien, laborer, 108 St Zoé
Sansterre Alfred, laborer, 49 Bourget
Sansterre Joseph, laborer, 1162 St Antoine
Sansterre Mrs A., wid J., 55 Bourget
Sarault Ant., joiner, r 86 Bourget
Sarault Miss Sophie, sick nurse, 84 Rose de Lima
Sarrazin Ed. Adolphe, hatter, 41 Bourget
Sarrazin Frs., laborer, r 86 Atwater av
Sarrazin Jos. Ed., laborer, 41 Bourget
Sauriole & Gosselin, grocers, 160¾ St Ferdinand
Sauriole Honoré, joiner, 24 St Augustin
Sauriole Jean Bte, joiner, 7 Rose de Lima
Sauriole Louis, laborer, r 25 St Joseph
Sauriole Lucien, of Sauriole & Gosselin, 160½ St Ferdinand
Sauriole Miss Agnes, weaver, 87 St Augustin
Sauvé Alex., laborer, 144 St Ferdinand
SAUVE ALFRED, fancy and staple dry goods, 3496 Notre Dame, h 3498 do
Sauvé Chs., clerk, 1836 St James
Sauvé Elie, clerk, 146 St Ferdinand
Sauvé Hormisdas, clerk, 94 St Marguerite
Sauvé Joseph, foreman, 148 St Ferdinand
Savage Charles, joiner, r 231 Lemaire
Savaria Louis, joiner, 61 St Augustin
Savaria Louis, laborer, r 59 Maria
Savaria Ovila, weaver, 48 St Ferdinand
Savoie Elzéar, laborer, r 81 St Augustin
SCHOOL COMMISSIONERS, Jos. Lanctot, chairman; Joseph Deneau, Stanislas Landreville, F. X., Lenoir and Joseph Jacob, commissioners; Jules Beauchamp, secretary-treasurer, Town hall, 3649 Notre Dame
Scullion John, jun., machinist, 85½ Bourget
Scullion John, sen., boilermaker, r 85 Bourget
Searle Chas., pig's feet and prepared meats, 156 Délinelle
Séguin Jos., carpenter, 218 Lemaire
Sénécal Adélard, laborer, 263 Délinelle
Sénécal Adolphe, carter, 106 St Zoé
Sénécal Adolphe, machinist, 3837 Notre Dame
Sénécal Alex., carriagemaker, 75 St Augustin
Sénécal Chas., machinist, r 67 Délinelle
Sénécal Cyrille, carter, 75 Turgeon
Sénécal Désiré, sen., boatman, 3837 Notre Dame
Sénécal Désiré, jun., polisher, 3837 Notre Dame
Sénécal Dosithé, boatman, 62 Gareau
Sénécal Fabien, jun., joiner, 3841 Notre Dame
Sénécal Fabien, sen., wheelwright, 3839 and 3841 Notre Dame
Sénécal Henri, teacher, 3841 Notre Dame
Sénécal J. Bte., gardener, 44 St Germain
Sénécal Joseph, joiner, r 3817½ Notre Dame
Sénécal Joseph, laborer, 22 St Joseph
Sénécal Jos., machinist, 36 St Philippe
Sénécal Jos., livery stable, 3486 Notre Dame
Sénécal L. M., machinist, 9 Agnes
Sénécal Louis, wheelwright, 3839 and 3841 Notre Dame
Sénécal Louis Nap., asst sec treas, Town of St Henry, 9 Agnes
Sénécal Ludger, trader, 103 St Marguerite
Sénécal Mrs. Jos., 903 Albert
Serre Damien, laborer, 94 St Pierre
Serre Eugène, teacher, 10 Regneault
Serre Jos., clerk, 1091 St Antoine
Seybold John P., butcher, 3906 Notre Dame
Sharp Thomas, stone polisher, 62 Annie
Shink Cyprien, laborer, r 9 Maria
Shink Mrs. R., wid Ed., 13 Maria
Shink Ovide, heater, 35 St Augustin
Shink Pierre, clerk, 18 St Emélie
Shink Pierre, laborer, r 802 Albert
Sibbald Thos. M., com traveller, 43 St John
Sicard Nap., cooper, 402 Delisle
Sicard Pierre O., finisher and grocer, 109 St Ferdinand
Sicotte J. Bte., baker, 132 Bourget
Sigouin Frédéric, tinsmith, 3627 Notre Dame
Silverson Wm. Thos., currier, 3536 Notre Dame
Simard Ferd., laborer, 50 St Ferdinand
Simard Frs., laborer, r 33 St Ambroise
Simard Joseph, laborer, 50 St Ferdinand
Simard Onésime, civil engineer and surveyor, Town hall, 3567 Notre Dame
Simon Aug., laborer, 275 St Ambroise
Simon P. P., clerk, 3793 Notre Dame
Sinclair Angus, brassfinisher, 16 St Emelie
Sirois Cyprien, laborer, 10 Regneault
Sirois Horace, laborer, r 7 Regneault
Sivigny Gédéon, plumber and steamfitter, 119 Delinelle
Sivigny Magloire, joiner, 139 St Philippe
Sivigny Moise, carter, r 57 St Emelie
Slone George, commission mercht, 88 Atwater av
Smith Ferd., spinner, 4 St Ferdinand
Smith Miss Jane, 188 St Philippe
Souci Jos., laborer, 1660 St James
Soucix Jean, contractor, 3555 Notre Dame
Soulière Ed., conductor, 10 St Emélie
Soulière Oscar, butcher, 3729 Notre Dame
St Amour Louis, laborer, 57 St John
St Cyr Ed., millwright, 9 Beaudoin
St Denis Dom., shoemaker, 81 St Pierre

ASPHALT FOR FLOORS OF BREWERIES, LAUNDRIES, WAREHOUSES, &c.
MONTREAL ROOFING CO.,
LATOUR STREET, Corner BUSBY LANE.
Telephones: Bell 130, Federal 1603. P.O. Box [illegible]

St Denis Emery, carter, 33 Turgeon
St Denis Emilien, laborer, 41 Turgeon
St Denis F. X., grocer, 3548 Notre Dame, h 3550 do
St Denis Joseph, joiner, r 1924 St James
St Denis Joseph, laborer, 78 St Pierre
St Denis Louis, pilot, 178 Atwater av
St Denis Stephen, clerk, 3550 Notre Dame
St George's Y.M.C.A., St Henry mission, Sunday school 3 p.m., evening service 7 p.m., 3813 Notre Dame
St Germain Ferd, laborer, 243 Brodie
St Germain Francis, manager and cashier La Banque Jacques Cartier, h 3624 Notre Dame
St Germain Fred., carter, 72 Bourget
St Germain J. B, trader, 77 Rose de Lima
St Germain Jos., trader, 3637 Notre Dame
St Germain Louis, baggageman G.T.R., 152 St Marguerite
St Germain Mrs., wid Uldéric, 9 Beaudoin
St Germain Victor, tanner, 239 Brodie
ST HENRI DES TANNERIES CHURCH, R. C., rev M. R. C. Descaries, parish priest; revs Jos. O. Roussin, J. B. Rioux, Augustin Lacasse Nap. Ferland, T. Décarie and Oct. Chicoine vicars
St Henry Carriage Leather Co., J. Alex. Stevenson, proprietor, 3848 Notre Dame
St Henry college, cor Notre Dame and St Pierre,
ST HENRY CORPORATION OFFICE, Jules Beauchamp, secretary-treas, Town hall, 3649 Notre Dame
St Henry Methodist church, cor St Antoine and Metcalfe av
ST HENRY POST OFFICE, Achille C. A. Bissonnette, notary and postmaster, cor Notre Dame and Metcalfe av
ST HENRY WATER WORKS, La Cité de St Cunegonde, proprietors; F. X. Désève, cashier; supt's office, Town hall, 3649 and 3651 Notre Dame
St Jacques Edm., laborer, 12 Delinelle
St Jacques Joseph, laborer, 3806 Notre Dame
St Jacques Jos., laborer, 109 St Ferdinand
St Jean Frs., painter, 3359 Notre Dame
St Louis Nap., laborer, 8 Delinelle
St Marie Ed., guardian St Henry college, cor St Pierre and Notre Dame
St Marie Gustave, clerk, 1167 St Antoine
St Marie Julien, laborer, 189 St Philippe
St Marie Pierre, moulder, 97 Turgeon
St Maurice Alphonse, carter, 25 Bethune
St Maurice Firmin, shoemaker, 3704 Notre Dame
St Maurice François, laborer, 25 Bethune
St Onge Aldéric, laborer, r 32 Turgeon
St Onge Calixte, mason, 408 Delisle
St Onge Edm., mason, r 805 Albert
St Onge J., mason, 406 Delisle
St Onge Mrs. Marg., wid G., 116 St Philippe
St Onge Pierre, mason, 99 St Emelie
St Pierre David, laborer, 162 Gareau
St Pierre Eusèbe, trader, 131 St Philippe
St Pierre Isidore, laborer, 14 Rose de Lima
St Pierre Joseph, currier, 31 St Philippe
St Pierre Zotique, butcher, 3814 Notre Dame, h 2 Delinelle
Stacey Joseph, machinist, 3495 Notre Dame
Stamford Etienne, carpenter, 128 St Ferdinand
Stead Geo., machinist, 84 Agnes
Stevenson Hy., watchman G.T.R., 58 Annie
Stevenson J. Alex., proprietor St Henry Carriage Leather Co., 3848 Notre Dame
Stevenson P. S, coal oil depot, St Ferdinand near G.T.R. track
Stone S. H., operator G.T.R., 1900 St James
Struthers Mrs. M., wid T., grocery, 159 and 161 St Ferdinand
Stuart James, tanner, 105 Bourget
Surprenant Alp., grocer, 69 St Ambroise
Surprenant Octave, laborer, 289 St Augustin
Sutherland John, foreman, 1013 St Ambroise
Taillefer Aimé, butcher and councillor, 29 Rose de Lima and 3 Harrison
Taillefer Augustin, carter, 187 Lemaire
Taillefer Chs., currier, 93 Delinelle
Taillefer Hormisdas, laborer, 4 Rose de Lima
Taillefer J. Bte., laborer, 91 St Pierre
Taillefer Jérémie, carter, r 3728 Notre Dame
Taillefer Jos., carter, 95½ St Augustin
Taillefer Jos., jun., laborer, r 78 Gareau
Taillefer Jos., sen, laborer, r 78 Gareau
Taillefer Jos. Séraphin, trader, 266 Lemaire
Taillefer Mrs. O., wid Chas., 3758 Notre Dame
Taillefer Nap., jun., butcher, 3462 Notre Dame, h 119 Bourget
Taillefer Nap., sen., cattle trader, 3583 Notre Dame
Taillefer Régis, laborer, 14 Rose de Lima
Taillefer Wilfrid, joiner, 51 St Ambroise
Tailler J. B., sawyer, 100 St Emelie
Tailleur J. Bte., laborer, 18 Bethune
Talbot Edward, chief clerk G.T.R., 3718 Notre Dame
Talbot Geo., clerk, 3718 Notre Dame
Talbot Mrs. E. J., wid Wm., 3718 Notre Dame
Talbot Peter, clerk, 166 St Marguerite
Talbotte Thomas, laborer, 94 St Ferdinand
Tanguay Eug., printer, 87 Rose de Lima
Tapin Elie, shoemaker, 108 St Emélie
Tapin L, shoemaker, 50 Bourget
Tapin Mrs. J., wid Elie, 108 St Emélie
Tapin Philéas, laborer, 130 St Marguerite
Tardy Noel, 45 St Ambroise
Tassé Jules, file cutter, 71 Delinelle
Tassé Olivier, blacksmith, 65 Délinelle
Tassé Philibert, mason, r 1082 St Antoine
Tassé Wilfrid, polisher, 20 Delinelle
Telfer Geo., supt Western abattoir, 26 St Augustin
Tessier Alex., cooper, r 15 Turgeon
Tessier Edm., laborer, 77 Delinelle
Tessier Em, asst bookkeeper, 3553 Notre Dame
Tessier Germain, jun, asst postmaster, 3552 Notre Dame
Tessier Germain, clerk, St Antoine market 3552 Notre Dame
Tessier Gilbert, shoemaker, 39 Maria
Tessier Isaïe, joiner, r 254 Brodie
Tessier J. Bte., mason, 18 Langevin
Tessier Jos., laborer, 84 St Marguerite
Tessier Louis, joiner, r 267 Brodie
Tessier Moïse, blacksmith, 98 and 102 Bourget
Tessier Philippe, gardener, 269 Brodie
Tessier Pierre, barber, 3629 Notre Dame
Tessier Wilfrid, japanner, 39 Maria
Tessier Wilfrid, baker, 1125 St Antoine
Tetrault Ernest, laborer, 3934 Notre Dame
Tétrault Jos., barber, 3463 Notre Dame
Théoret Jules, laborer, 6 St Emélie
Théreault Jos., blacksmith, 108 St Augustin

PHŒNIX FIRE INSURANCE CO. OF HARTFORD.
114 St. James Street. CYRILLE LAURIN & G. MAITLAND SMITH Montreal Agents.

Thérien H., saddler, 3590 Notre Dame, h 3592 do
Thibault Anthime, hatter, 3535 Notre Dame, h 3495 do
Thibault Frs., engineer, 76 Bourget
Thibault Isaïe, boxmaker, r 63 Turgeon
Thibault Joseph, nailer, 69 St Marguerite
Thibault Jules, laborer, r 51 St Ambroise
Thibault Moïse, laborer, 3400 Notre Dame
Thibert Frs., barber, 64 Atwater av
Thibert Jos., bread driver, r 6 Regneault
Thibodeau Joseph, bricklayer, 95 Bourget
Thivierge Jos., laborer, 20 Langevin
Thompson Andrew, roller, 220 Gareau
Thompson Pierre, laborer, 397 Delisle
Thornley John, tinsmith, 194 Atwater av
Thurin —, 1169 St Antoine
Tondreau Augure, carter, 38 Turgeon
Tondreau Elzéar, carter, r 98 Turgeon
Touchette Jules, tanner, 89 St Marguerite
Toupin Adolphe, ship liner, 3701 Notre Dame
Toupin Alphonse, butcher, r 93 St Philippe
Toupin Charles, 3461 Notre Dame
Toupin Edouard, carter, 1867½ St James
Train despatch and telegraph office, St Ferdinand
Tremblay David, joiner, 801 Albert
Tremblay Ferd., laborer, r 63 St Philippe
Tremblay Ferd., manufacturer, 51 Metcalfe av
Tremblay François, laborer, 4 St Ferdinand
Tremblay Frs., laborer, 126 St Ferdinand
Tremblay G., laborer, 126 St Ferdinand
Tremblay Honoré, laborer, 275 St Ambroise
Tremblay Jos., joiner, r 3472 Notre Dame
Tremblay Joseph, stonecutter, 156 Gareau
Tremblay Jos., trader, 257 Délinelle
Tremblay Théothime, laborer, 285 St Ambroise
Tremblay Toussaint, grinder, 1 and 3 Délinelle
Trépanier Geo., painter, 377 Delisle
Trépanier Pacifique, currier, 13 Turgeon
Trépanier Mrs. P, milliner and dressmaker, 13 Turgeon
Trepanier Pierre, laborer, 14 St Joseph
Trottier Barnabé, painter, 3426 Notre Dame
Trottier Mrs. Liza, wid Ben., 182 Atwater av
Trottier Stanislas, joiner, 109 St Emélie
Trudeau Alexandre, laborer, r 69 St Ambroise
Trudeau David, blacksmith, 3517 Notre Dame
Trudeau Edm., laborer, 114 Atwater av
Trudeau Fred., moulder, 82 St Philippe
Trudeau J. Bte., mechanic, 65b St Ambroise
Trudeau Jos., carter, 3553 Notre Dame
Trudeau Jos., laborer, r 3520 Notre Dame
Trudeau Moïse, barber, 61 Bourget, h 59 do
Trudeau Mrs. Olive, wid Moïse, 131 St Emélie
Trudeau Philibert, laborer, r 61 Délinelle
Trudeau Romain, blacksmith, 42 St Germain
Trudel Alexandre Eugène, 32 St Philippe
Trudel Jos., nailer, 63 St Emélie
Trudel Jos., joiner, 28 Délinelle
Trudel Joseph, boxmaker, 13 St Philippe
Trudel Louis, painter, 3653 Notre Dame
Trudel Mrs. Louise, wid O., 3683 Notre Dame
Trudel Nar., contractor, 3677 Notre Dame
Tunstall Jas., machinist, 62 St Pierre
Turcot Joseph, laborer, 26 Turgeon
Turcot Moïse, jun., butcher, 129 Délinelle
Turcot Moïse, sen., 129 Délinelle
Turcot Mrs. Marianne, wid Chs, r 254 Brodie
Turcotte Abel, grocer, 3534 Notre Dame
Turcotte Gédéon, grinder, 76 Harrison
Turcotte Ephrem, laborer, 122 Bourget
Turner Henry, laborer, 3830 Notre Dame
Tweedy Wm., butcher, 87 Turgeon
Underwood Jos., machinist, 41 Metcalfe av
Vaillancourt Adolphe, laborer, r 14 St Ferdinand
Vaillancourt Félix, joiner, 269 St Amoroise
Vaillant Francis, gardener, 3900 Notre Dame
Valade Abraham, carpenter, r 100 St Ferdinand
Valetti Jean, laborer, 3932 Notre Dame
Valiquette Mrs., wid Etienne, r 94 St John
Valiquette T., com traveller, 41 St Joseph
Vallée Ald., boilermaker, 33 St Augustin
Vallée Alph., storeman, 73 Turgeon
Vallée Pierre, cooper, 11 Turgeon
Vallière Adolphe, butcher, 105 Rose de Lima
Vallière Jos., blacksmith, 107 Rose de Lima
Vallière Oscar, pork packer, 3776 Notre Dame
Vannier Arthur, boilermaker, 35 St Marguerite
Vasselin Frs, teacher, 3573 Notre Dame
Vaudry Théodore, shoemaker, r 158 St Ferdinand
Veine Ernest, painter, Beaudoin
Veine Louis, foreman, 67 St Ambroise
Verdon George, nailer, 6 St Ferdinand
Verdon Louis, nailer, r 65 Beaudoin
Vermette Alfred, joiner, 245 Lemaire
Vermette Louis, blacksmith, 3953 Notre Dame
Vermette Miss Delphine, dressmaker, 74 Gareau
Vermette Victor, joiner, 36 St Joseph
Veruet J. B., laborer, 3930 Notre Dame
Véronneau Charles, laborer, 85 St Pierre
Véronneau Edouard, laborer, 1030 St Antoine
Verrette Louis, jobber, 140 St Marguerite
Versailles Etienne, cabinetmaker, r 102 Délinelle
Verville Ezras, laborer, 42 Bourget
Vézeau Ald., joiner, 29 Beaudoin
Vézeau Jos., machinist, 83 Beaudoin
Vézeau Jules, carter, r 29 St Marguerite
Vézeau Mrs. M., wid Chs., r 14 Délinelle
Vézeau Olivier, laborer, r 14 Délinelle
Vézina Chs, tanner, 12 Regneault
Vézina Hormisdas, laborer, 11 St Philomène
Vézina Sévère, currier, r 31 St Philippe
Vézina Wm., grocer, 32 St Joseph, h 30 do
Viau E., r 54 St Pierre
Viau Gédéon, jun., joiner, 1133 St Antoine
Viau Gédéon, sen., milkman, 1131 St Antoine
Viau Guillaume, laborer, 52 Turgeon
Viau Isaïe, jun., laborer, r 228 Gareau
Viau Isaïe, sen., shoemaker, 99 St Zoé
Viau Moïse, beer bottler, 29 Turgeon, h 31 do
Viau Philias, milkman and laborer, 98 Gareau
Viau Urgèle, carter, r 28½ Bourget
Villemaire Hormisdas, machinist, 180 Gareau
Villemaire Joseph, joiner, r 180 Gareau
Villemaire Wilfred, machinist, 182 Gareau
Villeneuve Jacques, excise officer, 3507 Notre Dame
Villeneuve Jos., butcher, 1892 St James
Villeneuve Joseph, baker, 1097½ St Antoine
Villeneuve Mrs. Mathilde, wid Benj., 213 Lemaire
Vincent Ed., blacksmith, 3863 Notre Dame, h 3865 do
Vincent Louis, silver plater, 101 St Augustin
Vincent Mrs. Julie, wid T., r 30 St Marguerite
Vincent Philippe, hotelkeeper, 3400 and 3402 Notre Dame
Vincent Théo., sen., wood merchant, 100 Turgeon
Vincent Théophile, jun., carter, 39 St Augustin

METAL AND SLATE ROOFING Montreal Roofing Coy.,
TELEPHONES: Bell 130, Federal 1602. P.O. Box 909. Cor. Latour St. and Busby Lane

IMAGE EVALUATION
TEST TARGET (MT-3)

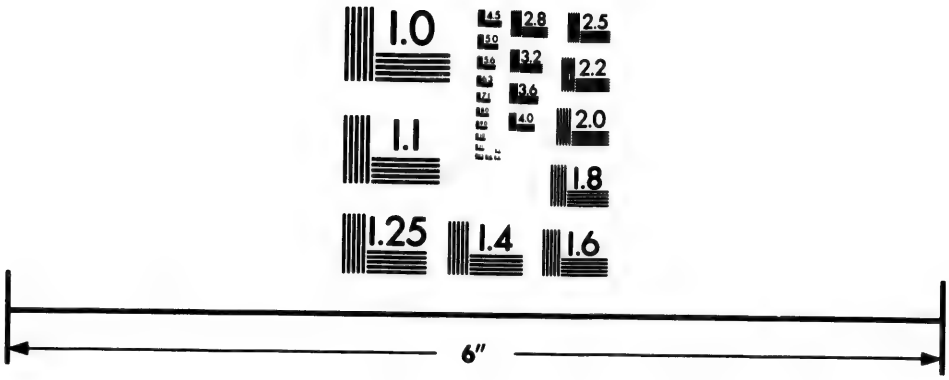

Photographic
Sciences
Corporation

23 WEST MAIN STREET
WEBSTER, N.Y. 14580
(716) 872-4503

2.8
2.5
3.2
2.2
2.0
1.8
1.6
1.1
1.0

Vinet Mrs. Virginie, wid Léandre, r 3911 Notre Dame
Volkert Ernest, butcher, 3565 Notre Dame
Waldie Mrs. Alice, wid James, 3360 Notre Dame
Walmsley John, engineer, 17 St John
Walsh Michael, shoemaker, 221 Lemaire
Wamsley John, laborer, 3732 Notre Dame
Watier Alex., joiner, 25 St John
Way Alph., blacksmith, 265 Délinelle
Webb Chs., laborer, r 102 St Ferdinand
Welsh Henry, carter, off St Alphonse
West John, blacksmith, 1650 St James
Wheeler Robert, machinist, 134 St Ferdinand
Wheelhouse Robert, machinist, 3305 Notre Dame
Wholahan Martin, window blinds, 3430 Notre Dame
Wilby Charles H., trader, 80 St Augustin
WILLIAMS MANUFACTURING CO., Andrew Allan, president; Hugh McClelan, vice-president; C. W. Davis, general superintendent, 1789 and 1791 St James
Wilscam Adolphe, butcher, r 30 Bourget
Wilscam Gustave, butcher, 108 Atwater av
Winslow Wm. H., storeman, 53 Turgeon
Wood John, saw maker, 92 Gareau
Woodhall Wm. Thos., tackmaker, 92 Atwater av
Wootton Wm., laborer, 3454 Notre Dame
Wragg Henry, grinder, 3685 Notre Dame
Yiel Zénophile, laborer, 115 Bourget
Yotte Félix, machinist, 309 Beaudoin
Yotte François, carriagemaker, 85 St Emélie
Yotte Joseph, machinist, 257 St Ambroise
Yotte Zéph., barber, 85 St Emélie
Young Albert, lumber culler, 52 Agnes
Young David, laborer, 59 St Emélie
Young John, watchman, 30 St Marguerite
Young Mrs. Joseph, 3759 Notre Dame

VERDUN.

(Incorporated in 1876 as Lower Lachine road.)

A settlement in the county of Hochelaga, including Rivière St Pierre, leading from Montreal to Lachine. A steamboat ferry is now open to La Tortue for passengers and carriages, making four trips daily. Population about 300.

CORPORATION OF VERDUN.

Mayor—J. M. Crawford.
Councillors—Joseph Allen, Joseph Brault, Wm. Clarke, Joseph Rielle, J.P., S. S. Bain, Henry Hadley, N. T. Rielle, sec.-treas.

Allen Joseph, managing partner British American Dyeing Co.
Allen W. R., dyer
Bain S. S., nurseryman and florist
Bennet Richard, milkman
Brault Frs. X., jun., farmer
Brault Joseph, farmer
British American Dyeing Co., Joseph Allen, managing partner, office 221 McGill and 2435 Notre Dame
Bruneau L. P., of Bruneau & Currie
Budd Wm.
Bussell J. A., clerk G.T.R.
Bussell T. W., acct engineer's dept. G.T.R.
Bussell Thomas W., sen., accountant engineer's dept G.T.R.
Calgey H., gardener
Chambers Geo., tollgate keeper
Charles William, watchman G.T.R.
Clark William, manager Canada Meat Packing Co.
Cloutier A., farmer
CRAWFORD JOHN, J.P.
CRAWFORD JOHN M., mayor, River Mede
Crompton E., dyer
Dineen Daniel, farmer
Dineen Dennis, jun., farmer
Dineen Moses, farmer
Dineen Mrs. Ellen, wid Dennis
Doheney Wm., brakeman G. T. R.
Edmonds Walter, milkman
Finlayson John, driver
Gagnon Félix, laborer
Greenshields Mrs. E. M., wid John
Grenan Ed., farmer
Hadley Isaac, farmer
Hildred T. R., clerk
Hood Robert, machinist
Jenkins Henry, shipper G T.R.
Livingston Allan, engineer
McBride James, farmer
McShane Michael, butcher
Marshall Jas., of Rattray & Co.
Milne John, furrier
Monteith Andrew, farmer
Monteith J., jun, farmer
Monteith John, farmer
Moody Wm., leather dresser
Morrison Alf., laborer
Moseley E. Frank, & Co., leather
Moseley H. O., tanner
Plamondon Lucien, agent
Plamondon Raoul, cabinetmaker
Plante Ant., carter
PROTESTANT HOSPITAL FOR THE INSANE, Dr. T. J. W. Burgess, medical supt; Miss A. F. Brunskill matron
Reid Wm., foreman B. Am. Dyeing Co.
Rielle Jos., civil engineer
Rush James, farmer
Silcock F. C.
Stevens George, prop Hope Coffee house, sum res
St Germain Jos., farmer
St Germain Maxime, laborer
St Germain Théophile, policeman
Taillefer Chas., printer
Thérien Joseph, sexton, 1895 St James
Thompson Miss Mary, teacher Verdun school
Verdun school

VILLAGE NOTRE DAME DES NEIGES OUEST.

From St Catherine West to the limits of the Parish of St Laurent. Population 400.

Mayor.—Pierre Robert.
Councillors.—Séraphin Goyer, Pierre Lapierre, Alph. Cardinal, Jérémie Légaré, Calixte Roy, Séraphin Déguire
Acting Secretary-Treasurer.—N. M. Lecavalier.

Bellefleur Cyrille, gardener, St Catherine road
Benoit Jos., gardener
Berthelet Benjamin, carriagemaker

JAMES M. AIRD, BREAD BAKER.
Bell Telephone 9013. | OFFICE, 103 ST. URBAIN ST., MONTREAL. | Federal Telephone 803.

Bigras Emmanuel, gardener
Bocage Zéphirin, tanner
Boudrias Alfred
Boudrias Octave
Boudrias Paul, gardener
Boudrias Thomas, butcher
Boudrias Xavier, gardener
Broughton Joseph, assistant to Traffic Manager G.T.R., St Catherine road
Brousseau Jean Bte., foreman
Cadotte Pierre
Cardinal Alphonse, gardener and alderman
Cardinal Frs. Xavier, gardener
Cardinal Jos., tanner
Cardinal Victor, gardener
Crombie rev J. M., pastor Presbyterian church
Cullins John
Cutler Peter, gardener
Déguire Séraphin, gardener and alderman
Desmarchais François, dentist
Desmarchais Hormisdas, hotel and postmaster
Desmarchais Julien, farmer
Desmarchais Mrs., wid Pierre, gardener
Desmarchais Paul, gardener
Diotte Ferdinand, laborer
Dubé Alexandre, laborer
Duchesne Napoléon, laborer
Dufresne Joseph, laborer
Dugas Trancrède, laborer
Dunlop W. Wallace, bookkeeper, St Catherine
Ethier Francis, laborer
Fabre Joseph, farmer
Fortier Félix, gardener
Fortier Louis, sen., farmer
Fortier Louis, jun., joiner
Fortier Moïse, laborer
Godard Pierre, luborer
Gohier J. Bte., gardener, Petit Nord road
Gohier Mrs. Emélie, wid Paul
Goyer Antoine, farmer, Petit Nord road
Goyer J. Bte., farmer, Petit Nord road
Goyer Séraphin, jun., Little Liesse road
Goyer Séraphin, sen., Petit Nord road
Grenier C. J, corset manufacturer
Henrichon Miss Adéline, seamstress
Henrichon Moïse, tanner
Hudon Alex., mason
Lacombe J. B., trader
Lacroix Hormisdas, laborer
Lafontaine —, laborer
Lajeunesse —, laborer
Lamontagne Alex., laborer
Lapierre Damase, gardener
Lapierre Pierre, trader and alderman
Lapointe Benjamin, bricklayer
Lauzon Louis, laborer
Lavoie Félix Joseph, grocer
Lavoie Félix, sen.
Lavoie Isaïe, trader
Lebeau Jacques, tanner
Lecavalier N. M., acting sec-treas
Légaré Jérémie, gardener and alderman
Legare Camille, gardener
Lorrain Paul, laborer
Maillé Chas., gardener, St Catherine road
Monette Alexis, laborer
Pepin David, blacksmith
Pepin David, jun., blacksmith
Post office, Hormisdas Desmarchais, postmaster
Presbyterian Church of Côte des Neiges, St Catherine road
Robert Pierre, mayor, and gardener
Ross George
Roy Calixte, farmer and councillor
Sarrasin J. Bte., gardener
Tassé Louis, tanner
Tassé Ovide, tanner
Weir David, builder

FOR

ADDENDA

SEE PAGE 361.

FOR

ADVERTISERS' CLASSIFIED BUSINESS DIRECTORY

SEE PAGE 17

SENT FREE TO ANY ADDRESS. OFFICE BLOTTER WITH MONTHLY CALENDAR.

JOHN LOVELL & SON

PUBLISHERS

JOB PRINTERS

BOOKBINDERS

LOVELL'S MONTREAL DIRECTORY
LOVELL'S MONTREAL BUSINESS DIRECTORY
LOVELL'S PROV. OF ONTARIO DIRECTORY
LOVELL'S PROV. OF QUEBEC DIRECTORY
LOVELL'S SERIES OF SCHOOL BOOKS
LOVELL'S GAZETTEER OF B. N. AMERICA
LOVELL'S HISTORIC CENSUS OF MONTREAL
LOVELL'S COPYRIGHT SERIES OF CHOICE FICTION
LOVELL'S "STAR" SERIES OF FICTION

23 and 25 St. Nicholas Street,
MONTREAL.

SEND ADDRESS FOR BLOTTER WITH MONTHLY CALENDAR. MAILED FREE.

MISCELLANEOUS DIRECTORY.

THE QUEEN AND ROYAL FAMILY.

Her Majesty ALEXANDRINA VICTORIA, by the Grace of God, of the United Kingdom of Great Britain and Ireland, &c., Queen, Defender of the Faith, Empress of India (in India, Shri Shri Râni Victoriæ, Kaisar-i-Hind). Her Majesty was born at Kensington Palace, 24th May, 1819; succeeded to the throne 20th June, 1837, on the death of her uncle, King William IV.; was crowned 28th June, 1838; and married 10th February, 1840, to His late Royal Highness Francis Albert Augustus Charles Emmanuel, PRINCE CONSORT, Duke of Saxony, Prince of Cobourg and Gotha, who was born 6th August, 1819; died 14th December, 1861. Her Majesty is the only child of His late Royal Highness, Edward Duke of Kent, fourth son of King George III. The children of Her Majesty are:

Her Royal Highness Victoria Adelaide Mary Louisa, Princess Royal of England and Prussia, born November 21, 1840, and married to His Royal Highness William, the late Emperor of Germany, January 25, 1858, and has issue living, three sons and four daughters.

His Royal Highness ALBERT EDWARD, PRINCE OF WALES, Duke of Saxony, Cornwall and Rothesay, Earl of Dublin, K.G., K.T., K.P., G.C.S.I., K.T.S., G.C.B., P.C., general, colonel of the 10th Hussars, and colonel-in-chief of the Rifle Brigade, born 9th of November, 1841; married 10th March, 1863, to the Princess Alexandra Caroline Mary Charlotte Louisa Julia, born 1st December, 1844, eldest daughter of the King of Denmark, and has issue His Royal Highness Prince Albert Victor Christian Edward, born 8th January, 1864; His Royal Highness Prince George Frederick Ernest Albert, born 3rd June, 1865; Her Royal Highness Princess Louisa Victoria Alexandra Dagmar, born 20th February, 1867; Her Royal Highness Princess Victoria Alexandra Olga Mary, born 6th July, 1868; Her Royal Highness Princess Maud Charlotte Mary Victoria, born 26th November, 1869, and His Royal Highness Prince Alexander John C. Albert, born 6th April, 1871, died 7th April, 1871.

Her Royal Highness Alice Maud Mary, born April 25, 1843, married His Royal Highness Prince Frederick Louis of Hesse, July 1, 1862, died Dec. 14, 1878; issue living, four daughters and one son.

His Royal Highness Alfred Ernest Albert, Duke of Edinburgh, born Aug. 6, 1844; married the Grand Duchess Marie of Russia, Jan. 9, 1874, and has issue a son and four daughters.

Her Royal Highness Helena Augusta Victoria, born May 25, 1846; married to His Royal Highness Prince Frederick Christian Charles Augustus of Schleswig-Holstein Sonderburg-Augustenburg, July 5, 1866, and has issue living one son and two daughters.

Her Royal Highness Louisa Carolina Alberta, born March 18, 1848; married to the Marquis of Lorne, eldest son of the Duke of Argyll, March 21, 1871.

His Royal Highness Arthur William Patrick Albert, Duke of Connaught and Strathearn, born May 1, 1850; married Princess Louise Margaret of Prussia, March 13, 1879; issue, a daughter, born Jan. 15, 1882; a son, born Jan. 13, 1883, and a daughter born March 17, 1886.

His Royal Highness Leopold George Duncan Albert, Duke of Albany, born April 7, 1853; married April 22, 1882, Princess Helen of Waldeck; died March 29, 1884; issue a daughter, born Feb. 26, 1883, and a son born July 19, 1884.

Her Royal Highness Beatrice Mary Victoria Féodore, born April 14, 1857; married to His Royal Highness Prince Henry of Battenberg, July 23, 1885; issue son and a daughter.

DOMINION OF CANADA.

Seat of Government at Ottawa.

GOVERNOR GENERAL.

His Excellency the Right Hon. Lord Stanley of Preston, G.C.B., P.C., Governor-General of the Dominion of Canada, etc.

Major the hon. Chas. Colville, Governor-General's secretary and military secretary; lieut. the hon. E. Stanley, Grenadier Guards, and lieut. hon. W. Walsh, Grenadier Guards, aides-de-camp.

LIEUT. GOVERNORS OF PROVINCES.

Their Honors the hon. Sir Alex. Campbell, K.C.M.G., Ontario; hon. Auguste R. Angers, Quebec; hon. Malachy Bowes Daly, Nova Scotia; Sir Leonard Tilley, New Brunswick; hon. J. S. Carvell, Prince Edward Island; hon. John Christein Schultz, Manitoba and Keewatin; hon. Hugh Nelson, British Columbia; hon. Joseph Royal, Northwest Territories.

PRIVY COUNCIL.

Premier, hon. J. J. C. Abbott.
Minister of the Interior, and superintendent general of Indian affairs, hon. Edgar Dewdney.
Minister of finance and receiver-general, hon. Geo. H. Foster.
Minister of militia and defence, hon. Sir Adolphe Caron, K.C.M.G.
Minister of public works, hon. Sir Hector Langevin K.G.M.G.
Secretary of state, hon. J. A. Chapleau.
Minister of agriculture, hon. John Carling.
Postmaster-general, hon. John Haggart.
Minister of justice, hon. Sir John Thompson, K.C.M.G.
Minister of marine and fisheries, hon. Chs. H. Tupper.
Minister of customs, hon. M. Bowell.
Minister of inland revenue, hon. John Costigan.
Without portfolio, hon. Frank Smith.
Clerk of the council, John J. McGee.

Privy Council office.—Jos. Pope, chief clerk and assistant clerk of council; William Horan Lee, 1st class clerk; R. W. Baldwin, 2nd class clerk, accountant and draughtsman; F. K. Bennetts, P. J. Brennan, S. Lelievre, F. Newby, J. Foley and L. D. C. F. Bliss, 2nd class clerks; O. L. E. Moll, H. A. May and Jas. McElroy, 3rd class clerks.

GOVERNMENT DEPARTMENTS.

Governor General's Secretary's office.—Major the honorable C. R. W. Colville, Grenadier Guards, Governor General's secretary; C. J. Jones, chief clerk; Wm. Campbell, W. H. Walker, A. F. Sladen, clerks; George Smith, messenger; Sergeant Clark, orderly.

DEPARTMENT OF JUSTICE.—Hon. Sir John Thompson, minister of justice and attorney general of Canada; Robert Sedgewick, Q.C., deputy of the minister of justice; Douglas Stewart, minister's private secretary; A. Power, Q.C., and G. L. B. Fraser, chief clerks; John Leslie. F. H. Gisborne, W. E. Hodgins, W. H. Blackadar, P. M. Coté, J. Chisholm, clerks; J. E. Narraway, accountant.

Penitentiary Branch.—J. G. Moylan, inspector of penitentiaries; Geo. L. Foster, accountant; H. B. S. Lane, clerk.

DEPARTMENT OF MILITIA AND DEFENCE.

Commanding-in-Chief.—His Excellency the Rt. Hon. Sir Frederick Arthur Stanley, Baron Stanley of Preston, G.C.B., Governor General of Canada, etc.

Military Secretary.—Lieut.-colonel the hon. C. Colville, Grenadier Guards; lieut. the hon. G. H. W. Walsh and Viscount Kilcoursie, Grenadier Guards, aides-de-camp.

Sir A. P. Caron, K.C.M.G., minister of militia and defence; major general J. J. C. Herbert, C.B., Grenadier Guards, general officer commanding the militia of Canada; colonel Walker Powell, adjutant-general of militia.

Aide-de-Camp.—Captain Eric Streatfield, Gordon Highlanders.

Inspector of Artillery and Warlike Stores for the Dominion of Canada.—Lieut.-col. de La Chavis T. Irwin, late Royal Artillery.

Assistant Inspectors of Artillery.—Lieut.-col. C. E. Montizambert, Royal Canadian Artillery, and W. H. Cotton, Royal Can. Artillery.

Lieut.-col. the hon. C. Eug. Panet, deputy minister; captain A. Benoit, secretary; Benjamin Sulte, Henry D. J. Lane, C. Campbell, G. G. V. Ardouin, E. Lemieux, John clerks; W. Gow, messenger.

Account branch.—C. H. O'Meara, chief clerk and accountant; W. H. Aumond, F. X. Lambert, E. B. Holt, E. P. Aldrich, Major G. Guy, T. M. Maguire, clerks; Nap. Casault, messenger.

Stores branch.—Lieut.-col. J. Macpherson, director of stores and keeper of militia properties; lieut.-col. D. A. Macdonald, captain J. B. Donaldson, P. Clarke, F. E. Knight, L. Foley, clerks.

Adjutant General's branch.—Lt.-col. T. Bacon; T. C. Larose, major W. R. S. Wainwright, W. J. Davidson, clerks.

Engineer branch.—H. James, architect; lieut. F. W. White, clerk.

Dominion Inspector of Artillery.—Lieut.-col. D. T. Irwin (retired lieut.-col. Royal Artillery), Ottawa.

Assistant Inspectors of Artillery.—Lieut.-col. Charles E. Montizambert, Quebec; lt.-col. William Henry Cotton, Kingston.

Inspector of Engineers.—Professor of Fortifications, Royal Military College.

Staff Officer of Engineers.—Col. Sir C. S. Gzowski, K.C.M.G., hon. A.D.C. to the Queen.

Surgeon General.—Col. D. Bergin, M.D.

Commandant Royal Military College.—Maj. Gen. D. R. Cameron, C.M.G. retired pay late Royal Artillery.

Adjutant General's office.—Lieut.-col. Bacon, 1st class clerk; T. C. Larose and major W. R. Stowe-Wainwright, 2nd class clerks; W. J. Davidson, 3rd class clerk; C. Dion, office keeper.

Deputy Adjutants-General.—Military district No. 1, lieut.-col. Henry Smith, London; military district No. 2, lieut.-col. Wm. D. Otter, Toronto; military district No. 3, lieut.-col. Bowen Van Straubenzee, Kingston; military district No. 4, lieut.-col. Bowen Van Straubenzee, Ottawa; military district No. 5, lieut.-col. Chas. Fred. Houghton, Montreal; military district No. 6, lieut.-col. G. D'Orsennens, Montreal; military district No. 7, lieut.-col. Théodore J. Duchesnay, Quebec; military district No. 8, lieut.-col. G. J. Maunsell, Fredericton, N.B.; military district No. 9, lieut.-col. P. W. Worsley, Halifax, N.S.; military district No. 10, lieut.-col. Henry V. Villiers, Winnipeg, Man.; military district No. 11, lieut.-col. J. G. Holmes (acting), Victoria, B.C.; military district No. 12, lieut.-col. P. W. Worsley, Halifax, N.S.

Brigade Majors, Ontario.—1st and 2nd brigade divisions, lieut.-col. Hon. Matthew Aylmer, London; 3rd, 4th and 5th brigade divisions, lieut.-col. John Gray, Toronto.

Brigade Majors, Quebec.—1st and west part of 2nd brigade division, lieut.-col. Gregor Mattice, Montreal; 3rd and east part of 2nd brigade division, lieut.-col. F. M. Pope, Sherbrooke; 4th, 5th and 6th brigade divisions, major Alexandre Roy, Montreal; 7th and 8th brigade divisions, lieut.-col. J. E. M. Taschereau, Quebec.

Brigade Major, New Brunswick.—1st, 2nd and 3rd brigade divisions, ———, Fredericton.

Brigade Major, Nova Scotia.—1st, 2nd and 3rd brigade divisions, lieut.-col. James R. MacShane, Halifax.

Brigade Major, Prince Edward Island.—Lieut.-col. James D. Irving, Charlottetown.

Paymasters.—Military district No. 1, lieut.-col. M. D. Dawson, London; military district No. 2, hon. lieut.-col. W. Norcott Alger, Toronto; military district No. 3, hon. major William King, Kingston; military district No. 4 (duty performed at head-quarters, Ottawa); military districts Nos. 5 and 6, lieut.-col. Fletcher, acting; military district No. 7, hon. lieut.-col. W. H. Forrest, Quebec; military district No. 8, major Andrew J. Armstrong, St. John, N.B.; military district No. 9, lieut.-col. J. R. Murray, Halifax; military district No. 10, lieut.-col. Peebles; military district No. 11, capt. Arthur W. Jones, Victoria, B.C.; military district No. 12, major George Longworth Dogherty, Charlottetown, P.E.I.

Dominion Storekeepers.—In military districts Nos. 1, 2, 3, 5, 6, 7, 8, 9, 10, 11 and 12, the district paymasters are also the Dominion storekeepers; in military district No. 4 the duty of storekeeper is performed at head-quarters, Ottawa.

DEPARTMENT OF CUSTOMS.—Hon. Mackenzie Bowell, minister of customs; James Johnson, commissioner of customs; W. G. Parmelee, assistant; S. L. Sanders, minister's private secretary.

Correspondence branch.—T. Alder Bliss, W. J. McKenzie, A. Morin and Miss Jessie Christie, clerks; F. W. Facett and Harry Carleton, stationery clerks.

Accountants's branch.—T. J. Watters, chief clerk and accountant; W. C. Baker, W. J. Robertson, A. Lacerte, J. Russell, J. Courtney, A. C. Bleakney, R. R. Farrow and T. J. Code, clerks.

Statistical branch.—James Barry, chief clerk; H. Bennett, J. Campbell, C. E. McKiel, G. V. Ince, John Aekers and W. H. Grafton, clerks.

Messengers.—J. Carleton, C. F. Bales.

Inspectors of Ports.—D. D. O'Meara, J. S. MacLaren, T. C. Mewburn, W. H. Hill; Capt. G. H. Young, Western Territories; J. S. Clute, British Columbia.

S. W. McMichael, financial inspector for the Dominion, and acting special agent.

Special Revenue Officer.—A. L. Walters.

Board of Customs.—Chairman, J. Johnson, commr; W. G. Parmelee, asst commr; Geo. W. Jessop, asst Dom. appraiser and secretary.

Customs Laboratory.—Miss L. Christie, Miss Belford, and Miss Parlow.

COLLECTORS OF CUSTOMS IN THE DOMINION.

Ports and Collectors in Ontario and Quebec.

Those marked * are warehousing Ports.

*Amherstburg, Geo. Gott; Belleville, W. Webster; Berlin, A. L. Bowman; Brantford, H. B. Leeming; Bradore Bay, F. Gibant; Brighton, Mirton K. Lockwood; *Brockville, W. H. Jones; *Chatham, J. G. Pennefather; Clarenceville, W. M. Pattison; *Clifton, Peter Flynn; Coaticook, G. O. Doak, *Cobourg, C. E. Ewing; *Colborne, D. E. McFarland; *Collingwood, Geo. Watson; Cornwall, A. V. McMillan; *Cramahe, G. O. Fowler; *Darlington, J. Rankin; *Deseronto, T. G. Pile; *Dover, T. B. Barrett; *Dundas, Wm. Gillespie, collector; Dundee, M. M. Smith; *Dunville, A. Brownson, *Elgin, R. P. McMillan; *Fort Erie, E. W. Brockfield; *Frelighsburg, J. H. Baker; Gananoque, J. Ormiston; *Galt, Thos. Peck; *Gaspé, J. J. Kavanagh; Goderich, A. Farrow; *Guelph, T. A. Heffernan; *Hamilton, F. E. Kilvert; *Hemmingford, F. S. Proper; *Hope, E. J. W. Burton; Kingston, Clark Hamilton; Kingsville, S. A. King; Lacolle, J. E. Pinsonneault; *Lindsay, D. Browne; *London, R. Reid; *Magdalen Islands, J. B. F. Painchaud; *Montreal, M. P. Ryan; Morrisburg, H. Carman; *Napanee, G. W. Elliott; *New Carlisle, P. C. Beauchesne; Newcastle, A. J. Van Ingen; Niagara, W. Kirby; *Oakville, R. K. Chisholm; *Oshawa, G. F. Blamey; Ottawa, Z. Wilson; Owen Sound, J. C. Stephens; *Paris, T. Hall; Penetanguishene, George Clark; *Percé, Wm. Flynn; *Peterboro, C. C. Clementi; Picton, W. J. Ross; Potton, W. Lynch; *Prescott, H. D. Jessup; Port Arthur, P. Nicholson; *Quebec, J. V. Forsythe, collector; *Rimouski, J. A. Martin; Russeltown, R. Rogers; *St Catharines, H. H. Collier; *Sarnia, G. N. Matheson; Saugeen, Jos. Fleming; *Sault Ste Marie, H. Plummer; *Stanstead, C. S. Channel; St Thomas, E. A. Dunham; St John, H. W. Wood; St Armand, C. A. Bourrett; St Hyacinthe, J. A. Hamel; *Sherbrooke, C. E. Perry; *Stratford, J. Hamilton; Sutton, John Dunn; *Sorel, J. Mathieu; *Three Rivers, A. A. Lanthier; *Toronto, John Small, collector; Trenton, J. H. McGuire; Wallaceburg, C. Fraser; Whitby, G. A. Carson; *Windsor, W. Benson; *Woodstock, W. H. Van Ingen.

Ports and Collectors of Customs in Nova Scotia.

*Amherst, W. D. Main; *Annapolis, A. Fullerton; *Antigonish, R. Grant; *Arichat, R. Benoit; *Baddeck, L. G. Campbell; *Bridgetown, S. Ruggles; Barrington, D. Sargent; *Cornwallis, F. C. Rand; *Digby, Botsford Viets; *Guysborough, J. A. Tory; *Halifax, W. D. Harrington; *Port Hawkesbury, J. C. Bourinot; *Port Hood, E. D. Tremaine; *Port Medway, E. J. Letson; Lockeport, George Stalker; *Londonderry, R. Dill; *Liverpool, J. H. Dunlop; *Lunenburg, Ed. Dowling; *Margaretsville, D. W. Landers; *North Sydney, C. B., A. G. Hamilton; *Parrsborough, A. S. Townsend; *Pictou, D. Macdonald; *Shelburne, Warren W. Atwood; *Sydney, C. B., R. McDonald; Truro, George P. Nelson; *Weymouth, N. B. Jones; Windsor, H. W. Dimock; *Yarmouth, W. H. Moody.

Ports and Collectors in New Brunswick.

*Bathurst, W. J. O'Brien; *Campo Bello, J. Farmer; *Caraquette, J. G. C. Blackhall; Chatham, D. Ferguson; *Dalhousie, W. Montgomery; *Dorchester, W. Dobson; *Fredericton, A. F. Street; *Hillsborough, John Wallace; *Moncton, J. W. Binney; *Newcastle, W. A. Park; *Richibucto, B. E. Johnson; *Sackville, W. C. Milner; Shippegan,—; *St Andrews, C. M. Gove; *St George, Jas. McKay; *St John, J. R. Ruel; St Stephen, Henry Webber; *Woodstock, D. F. Merritt.

Manitoba.—Winnipeg, col. T. Scott; Emerson, E. D. Phillips.

Western Territories.—MacLeod, W. Cox Allen.

British Columbia.—Victoria, A. R. Milne; New Westminster, J. S. Clute.

Vancouver.—J. M. Bowell.

Nanaimo.—B. H. Smith.

Prince Edward Island.—Charlottetown, Jas. Currie; Summerside, C. W. Strong.

DEPARTMENT OF FINANCE.—Hon. Geo. E. Foster, minister of finance; J. M. Courtney, deputy minister of finance, and secretary of Treasury Board; T. D. Tims, financial inspector; G. Y. Crookshank, assistant financial inspector; C. J. Anderson, chief clerk Savings Bank branch; F. Toller, comptroller of Dominion currency; M. G. Dickieson, Dominion bookkeeper; Geo. Lowe, jr., C. A. Gough, C. W. Treadwell, John McNicol, John Fraser, first-class clerks; C. E. Turgeon, C. F. Street, J. B. H.

Neeve, E. S. Wiggins, J. A. Clayton, N. S. Garland, John Belfour, W. L. Blair, J. P. Nutting, T. C. Boville, E. A. Black, E. Capbert, F. A. Coffin, C. S. Scott, second-class clerks; S. J. Jenkins, minister's private secretary; C. J. Tasker, T. Gilmour, A. B. Foster, W. H. Hayes, E. L. Brittain, A. O'Reilly, J. C. Saunders, third-class clerks; Peter Connolly, P. Pender, W. H. Ostrom, F. A. Evans, messengers.

Insurance branch.—William Fitzgerald, superintendent; A. K. Blackadar, first-class clerk; W. J. R. McMinn, second-class clerk.

FINANCE OFFICERS IN THE DOMINION.—*Ottawa:* T. D. Tims, financial inspector; G. Y. Crookshank, assistant financial inspector; *Montreal:* E. J. Barbeau, asst. receiver general; *Toronto:* C. J. Campbell, assistant receiver general; *Halifax, N.S.:* J. R. Wallace, assistant receiver general; *St. John, N.B.:* R. W. Crookshank, assistant receiver-general; *Victoria, B.C.:* J. H. McLaughlin, assistant receiver general; *Charlottetown, P. E. I.:* Percy Pope, assistant receiver general; *Winnipeg, Man.:* H. M. Drummond, assistant receiver general.

DEPARTMENT OF INLAND REVENUE.—Hon. John Costigan, minister of inland revenue; E. Miall, commissioner; W. J. Gerald, assistant commissioner.

Secretary's branch.—W. Himsworth, secretary; W. Carter, assistant; A. Lusignan and J. P. McCarthy, clerks.

Accountant's branch.—P. M. Robins, accountant; F. R. E. Campeau, assistant; J. E. Valin, C. R. Hall, J. A. Doyon, J. F. Brown, G. Brunel, John Byrnes, R. Quain, clerks.

Statistical branch.—W. L. Heron, R. Nettle, J. F. Shaw.

Form branch.—F. K. Blatch.

Stamp branch.—J. P. Dunne, Geo. Fowler.

Standards branch.—J. Brunel; secretary to minister, M. F. Walsh.

Analyst's branch.—Thos. Macfarlane, F.R.C.S., chief analyst; A. McGill, B.A., F. X. L Lefebvre, F. W. Babbington, assistants; Thos. Casey, clerk; R. Archambault, A. McCullough and Jas. Doyle, messengers.

District Inspectors of Inland Revenue.—Henry Godson of Toronto, chief inspector; James Gow of Windsor, for Windsor district; J. Morrow of Toronto, for Toronto district; W. L. Hamilton of Brockville, for Kingston district; R. Bellemare of Montreal, for Montreal district; J. M. Lemoine of Quebec, for Quebec district; T. Burke of St. John, N.B., for New Brunswick district; R. Borradaile of Halifax, N.S., for Nova Scotia district and Prince Edward Island; J. K. Barrett of Winnipeg, for Manitoba district; Wm. Gill of Victoria, for British Columbia district; John Davis of Windsor, inspector of distilleries; W. J. Gerald of Ottawa, inspector of tobacco factories; W. J. Johnstone, chief inspector of weights and measures; John Borrow, inspector of bonded factories.

DEPARTMENT OF THE INTERIOR.—Hon. E. Dewdney, minister of the interior.

Inside Service.—A. M. Burgess, deputy of the minister of the interior; A. Chisholm, private secretary.

Secretary's branch.—John R. Hall, secretary; L. C. Pereira, asst secretary; K. J. Henry, registrar of correspondence; G. U. Ryley, in charge of timber and mines.

Correspondence clerks.—H. Kinloch, C. C. Rogers, F. S. Checkley, N. O. Coté, Frank Nelson, George Bell, J. S. Brough, J. L. L'Etoile, G. A. Sparkes, F. C. Capreol, F. Loyer, H. E. Hume, Eugene Belleau, W. Hatch, F. W. C. Cuming, Jos. P. Dunne, J. A. Coté, S. J. Willoughby, B. L. York, C. W. Badgley, J. S. Eagleson, H. H. Rowatt, C. C. Pelletier, O. H. Lambert, Mrs. M. P. Lee, R. H. Campbell, Mrs. J. Rivard, F. C. MacDonald, Miss M. May, Mrs. M. E. Bell, F. E. Stuart, E. Connolly, P. W. Duffy, Miss B. Barbe, Miss M. Shaw, Geo. D. Pope, John Carsley.

Law Clerk.—T. G. Rothwell.

Survey branch.—Edouard Deville, surveyor general and chief clerk; W. F. King, chief astronomer; J. S. Dennis, chief inspector of surveys; A. H. Whitcher, A. Grigard, P. B. Symes, R. Rauscher, M. Brady, L. T. Lacasse, B. Billings, T. W. E. Sowter, C. J. Steers.

Land Patent branch.—W. M. Goodeve, chief clerk; N. Tétu, B. Wallis, F. H. Cowper Cox, H. Sherwood, W. S. Gliddon, D. Dunn, G. W. Patterson, H. B. D. Bruce, B. V. Low, G. Lemieux, R. G. Bourns.

Ordnance and Admiralty Lands.—W. Mills, clerk in charge; P. G. Keyes, E. Genest.

Accountant's branch.—J. A. Pinard, accountant and chief clerk; C. H. Beddoe, asst accountant; H. H. Turner, ledger keeper; P. Robertson, A. F. Grant, clerks.

Geographer.—J. Johnston.

Clerk in charge of survey records.—F. Clayton.

Messengers.—A. Swinburn, J. Dunnett, A. Pegg, R. Dunlop.

Permanent Officers for Outside Service, Manitoba and Western Territories.

Land Board, Winnipeg.—H. H. Smith, commissioner of Dominion lands; W. Pearce, superintendent of mines; J. M. Gordon, inspector of Dominion land agencies; T. R. Burpé, secretary; R. A. Ruttan, asst secretary.

Dominion Lands Agents.—Winnipeg, E. F. Stephenson; Brandon, W. H. Hiam; Birtle, W. G. Pentland; Deloraine, John Flesher; Minnedosa, W. M. Hilliard; Regina, W. H. Stevenson; Calgary, Amos Rowe; Prince Albert, John McTaggart; Edmonton, P. V. Gauvreau; Cannington Manor, C. E. Phipps, acting agent; Battleford, E. Brokovski; Lethbridge, Geo. Young; Saltcoats, T. B. Ferguson; Kamloops, E. A. Nash.

Agent for Mennonites and Icelanders—George Newcomb, Ottawa.

Crown Timber Agents.—Winnipeg, E. F. Stephenson; Edmonton, Thomas Anderson; Calgary, C. L. Gouin; Prince Albert, John McTaggart.

Inspector of Ranches in Western Territories—Dr. Wm. Cox Allen, MacLeod.

New Westminster, British Columbia, Dominion Lands Agent—John McKenzie.

New Westminster, British Columbia, Crown Timber Agent—T. S. Higginson.

Clerk of the Western Territories Council—R. B. Gordon.

Secretary to the Lieut-Governor of the District of Keewatin—Hon. Walter Robt. Brown.

Registrars for the Western Territories.—District of West Saskatchewan, Wm. Jas. Scott; District of East Saskatchewan, Stephen Brewster; District of South Alberta, Thomas Alexander McLean; District of Assiniboia, George Archibald Montgomery; District of North Alberta, George Roy; inspector of Land Titles Offices, P. M. Barker, Regina.

Rocky Mountains Park, Hot Springs, Banff—Geo. A. Stewart, superintendent.

Caretakers of Ordnance Lands.—Chambly, Q., J. O. Dion; Grand Falls, N.B., Bertram Currier; Leamington, Ont., Peter Conover; Blenheim, W. R. Fellows, jun.; Queenstown, Ont., Jos. Walker.

DEPARTMENT OF MARINE.—Hon. Charles H. Tupper, minister of marine and fisheries; Wm. Smith, deputy minister of marine; John Hardie, chief clerk; F. F. Gourdeau, accountant and chief clerk; W. P. Anderson, engineer, and C. C. Chipman, private secretary to minister, chief clerks; Wm. Loftus Magee, Wm. H. Alexander, M. P. McElhinney, A. W. Owen, J. M. Oxley, James Brooke Halkett, Wm. Byron Carleton, Wm. W. Stumbles, M. V. C. Nicholson, V. H. Steele, Andrew Halkett, Jas. E. McClenaghan, A. H. Guiou, Regis Roy, clerks; M. Lamouche, W. G. Lampey, C. F. Cox, B. H. Fraser and L. Burpee, extra clerks; Jules Morin and W. C. Gordon, messengers; J. U. Gregory, Quebec; John H. Harding, St. John, N. B.; Henry W. Johnston, Halifax, N. S., agents; H. G. Lewis, agent and inspector of lights, Victoria, B.C.; W. H. Noble, Ottawa, and Artemus Lord, agent, Charlottetown, P.E.I.; Noonan & Davis, sub-agents, Pictou, N.S.; Jas. Mitchell, superintendent of lights for New Brunswick, Newcastle, N.B.; C. A. Hutchins, superintendent of lights for Nova Scotia, Halifax, N.S.; P. Harty, superintendent of lights above Montreal, Ottawa; ——, acting superintendent of lights for Quebec; Captain W. H. Smith, R.N., chairman board of examiners of masters and mates; David Hunter, examiner, Halifax, N.S.; W. E. Seaton, examiner, Quebec; William Thomas, examiner, St. John, N.B.; Roderick Cameron, examiner, Charlottetown, P.E.I.; S. J. Brookman, Sydney, N.S., A. J. Wolff, Lunenburg, N.S., J. E. Hunt, Lunenburg, N.S., M. P. McElhinney, Ottawa, Wm. McIlwain, St. Catharines, T. F. Taylor, Kingston, H. G. Lewis and James Gaudin, Victoria, B.C., and T. Donnelly, examiners for coasting certificates; W. J. Meneilley, chairman of Board of Steamboat Inspection, and inspector for Ontario, Huron and Superior division, Toronto; James Johnston, inspector for West Ontario division, Toronto; D. Stevens, inspector for New Brunswick and Nova Scotia, St. John, N.B.; John Burgess, inspector for Montreal division, Montreal; Edward Adams, inspector for East Ontario division, Kingston, Ont.; Joseph Samson, inspector for Quebec division, Quebec; E. R. Abell, inspector for Manitoba and Western Territories division, Lower Fort Garry; J. A. Thomson, inspector British Columbia division; C. R. Coker, St. John, N.B., Thomas Harbottle, Toronto, Pierre Brunelle, Quebec, M. P. McElhinney, Ottawa, Thos. Donnelly, Kingston, R. Collister, Victoria, B.C., inspectors of hull and equipments; L. R. Demers, commander of steamer

Druid; C. A. Atkins, commander of steamer *Newfield;* C. T. Dakin, commander of steamer *Lansdowne;* James Gaudin, commander of steamer *Sir James Douglas;* Allan Finlayson, commander Government steamer *Stanley;* Charles Carpmael, M.A., superintendent of Meteorological office and director of Magnetic Observatory, Toronto; Rev. James Williamson, M.A., LL.D., director of Observatory, Kingston, Ont.; C. H. McLeod, director of Observatory, Montreal; C. W. Drury, director of Observatory, Quebec; Robt. H. Cogswell, director of Time Ball, Halifax, N. S.; Henry McKay, shipping master, Montreal; W. H. Purdy, shipping master, St. John, N.B.; Howard Bligh, shipping master, Halifax, N.S.; Henry Mutch, shipping master, Charlottetown, P.E.I.; Edward O'Bryan, harbor master, Halifax, N.S.; David Small, harbor master, Charlottetown, P.E.I.; W. R. Clarke, harbor master, Victoria and Esquimault, B.C.; F. G. Eden, harbor master, Gaspé, P.Q.; James G. Shaw, port warden, Montreal; W. Simons, port warden, Quebec; David Hunter, port warden, Halifax, N.S; D. McDonald, port warden, Pictou, N.S.; John Lorway, port warden, Sydney, N.S.; Alexander McCuish, port warden, Louisburg, N.S.; D.W. Henesy, port warden, Port Hawkesbury, N.S.; Geo. B. Hadley, port warden, Port Mulgrave, N.S.; Joseph McPherson, port warden, Cow Bay; D. McKay, port warden, North Sydney; H. P. Welsh, port warden for P. E. I.; W. R. Clarke, port warden, Victoria and Esquimault; H. J. McHugh, signal service, Quebec.

DEPARTMENT OF AGRICULTURE.—Hon. John Carling, minister of agriculture; John Lowe, deputy to the minister; H. B. Small, secretary; J. B. Lynch, accountant.

General Correspondence Immigration.—W. F. Boardman and L. Dauray, 2nd class clerks; J. C. Poper, C. Steacy, C. W. Bate and F. C. Chittick, 3rd class clerks; A. L. Jarvis, private secretary; James Seynan and A. E. Powell, messengers; J. Beaudoin and H. Pruneau, packers.

Historical Archives.—D. Brymner and J. Marmette, clerks.

Copyright, Trade Marks, etc.—J. B. Jackson.

Patents.—R. Rope, deputy commissioner; H. Casgrain, 1st class clerk; W. J. Lynch, 1st class clerk and accountant; J. F. Dionne and D. A. Routhier, 1st class clerks; A. Leveque, T. McCabe and H. H. Bailey, 2nd class clerks; J. H. Lyster, W. Hanright, J. G. E. Copping, J. W. D. Verner, W. J. Walsh, A. G. Taché, M. J. Morrison, W. O. Tremblay, J. N. Gravel, W. J. Walsh, A. W. Desjardins, J. Reiffenstein and A. E. Caron, 3rd class clerks; J. Léveillé, model repairer; D. Coté, model guardian.

Census and Statistics.—George Johnson, statistical officer; C. D. L. Tanguay, special attaché; E. H. St Denis, 2nd class clerk; S. C. D. Roper, Jos. Wilkins, 3rd class clerks.

DEPARTMENT OF RAILWAYS AND CANALS.—T. Trudeau, deputy of the minister and chief engineer canals; C. Schreiber, chief engineer government railways; A. P. Bradley, secretary and chief clerk; Thos. Cross, clerk; H. A. Fissiault, law clerk; W. J. Tilley, M. W. Maynard, L. K. Jones, F. A. Dixon, L. H. Filteau, Neil Stewart, B. H. Teakles, Charles Costen and S. L. Shannon, first-class clerks; C. E. Chubbuck, R. Devlin, H. Le B. Ross, W. B. A. Hill, S. McLaughlin and A. U. Almon, second-class clerks; L. N. Fortier, L. D. Dion, A. W. Cameron, J. W. Pugsley, J. e. Methot and T. Beard, third-class clerks; J. N. DesLauriers, Isidore DesLauriers and Joseph Pagé, messengers.

INDIAN DEPARTMENT.—Hon. Edgar Dewdney, minister of the interior and superintendent-general of Indian affairs; Lawrence Vankoughnet, deputy superintendent-general; R. Sinclair, chief clerk and accountant; W. A. Austin, surveyor and chief draughtsman; A. Dingman, inspector of agencies and reserves; Wm. MacGirr, private secretary to superintendent-general; J. J. McKenna, chief of the secretary's branch; J. V. de Boucherville, French translator; A. N. McNeill, chief of correspondence branch; D. C. Scott, assistant accountant; J. D. McLean, chief of lands branch; John MacGirr, chief of school branch and clerk of statistics; Samuel Stewart, registrar.

NORTHWEST MOUNTED POLICE.—Frederick White, comptroller; L. Fortesque, A. Fisher, R. M. Gallway, L. Duplessis, clerks.

Officers of the North west Mounted Police.—L. W. Herchmer, commissioner; W. M. Herchmer, asst. commissioner; J. Cotton, J. H. McIllrie, S. Gagnon, A. H. Griesbach, S. B. Steele, A. R. Macdonell, A. B. Perry, R. B. Deane, E. W. Jarvis, W. D. Antrobus and G. B. Moffatt, superintendents; J. Howe, F. Norman, M. H. White-Fraser, W. S. M. Morris, G. E. Saunders, F. Drayner, J. B. Allan, Z. T. Wood, P. C. H. Primrose, A. E. R. Cuthburt, A. E. Snyder, J. A. McGibbon, J. O. Wilson, C. F. A. Huot, J. D. Moodie, J. V. Begin, C. Starnes, T. W. Chalmers, W. Piercy, T. Wattam, W. G. Matthews, C. Constantine, N. S. Casey, E. Bradley, F. Harper, M. Baker, W. Routledge, D. H. Macpherson, H. J. A. Davidson, A. C. Macdonell, W. H. Scarth and D. M. Howard, inspectors; A. Jukes, senior surgeon; P. Aylen, L. A. Paré, H. Dodd, S. M. Fraser, C. S. Haultain, asst surgeons; J. Bunett and T. A. Wroughton, veterinary surgeons.

DEPARTMENT OF SECRETARY OF STATE OF CANADA.—Hon. J. A. Chapleau, secretary of state and registrar general; L. H. Taché, private secretary; L. A. Catellier, under secretary of state.

Correspondence branch.—Philippe Pelletier, chief clerk; H. J. Morgan, first class clerk; Fred. Colson, G. Emond, J. F. Waters, H. Roy, E. Harrison, L. C. Labelle, E. Y. Steele, and W. Foran, clerks.

Records branch.—A. Audet, keeper of the records; G. de LaPorte and F. J. Audet, clerks.

Registry branch.—L. A. Catellier, deputy registrar general; E. Brousseau, I. W. Storr, A. P. M. Drouin, J. Burns, A. G. Learoyd, G. Collins, P. T. Kirwan, D. A. Macdonald, C. Medlow and L. F. Globensky, clerks; A. O. Matton and A. Arcand, extra clerks.

DEPARTMENT OF PUBLIC PRINTING AND STATIONERY.—Brown Chamberlain, C.M.G., Queen's printer, and controller of stationery; André Senécal, supt. of printing; W. Gliddon, A. Potvin, L. A. Grison, O. B. Sansom, A. Larochelle and G. Andrews, clerks.

Stationery branch.—H. J. Bronskill, chief clerk; T. Roxborough, W. Walsh and F. S. Gouldthrite, clerks; A. H. Beaulieu and J. A. Verge, extra clerks; J. Hughes, H. Allen, D. Beahan, Jas. Courtman, Urgèle Ricard, A. Barrette, R. O'Keefe, clerks.

POST OFFICE DEPARTMENT.—Hon. John G. Haggart, postmaster general; lieut.-col. Wm. White, deputy postmaster general; J. H. Balderson, private secretary.

Secretary's branch.—W. D. LeSueur, secretary.

Accountant's branch.—W. H. Smithson, accountant.

Money Order branch.—Geo. F. Everett, superintendent.

Savings Bank branch.—D. Matheson, superintendent.

Printing and Supply branch.—Sidney Smith, superintendent.

THE SENATE.

Hon. George W. Allan, Speaker.

NAME.	P. O. ADDRESS.
Hon. Abbott, John J.C., premier	Montreal.
" Alexander, George	Woodstock, O.
" Allan, George William	Toronto.
" Almon, William J	Halifax.
" Armand, Joseph F	Rivière-des-Prairies.
" Baillargeon, Pierre	Quebec.
" Bellerose, Joseph Hyacinthe	St Vincent de Paul.
" Bolduc, Joseph	St Victor de Tring, P.Q.
" Botsford, Amos Edwin	Westcook, Westmoreland
" Boucherville, C. E.	Boucher de Boucherville
" Boulton, Charles A	Shellmouth, Man.
" Boyd, John	St John, N.B.
" Carling John	London, O.
" Casgrain, Chas. E	Windsor, O.
" Chaffers, William Henry	St Césaire.
" Clemow, F	Ottawa.
" Cochrane, Matthew Henry	Compton.
" DeBlois, P. A	Quebec.
" Dever, James	St John, N.B.
" Dickey Robert B	Amherst, N.S.
	Bathurst, N.B.
" Drummond, George A	Montreal.
" Flint, Billa	Belleville.
" Girard, Marc Amable	St Boniface, Man.
" Glasier, John	Fredericton, N.B.
" Gowan, James Robert	Barrie, O.
" Grant, Robert Patterson	Pictou, N.S.
" Guèvremont, Jean Baptiste	Sorel
" Haythorne, Robert Poore	Charlottetown, P.E.I.
" Howlan, George W	Charlottetown, P.E.I.
" Kaulbach, Henry A. N	Lunenburg, N.S.
" Lacoste, Alex. (Speaker)	Montreal.
" Leonard, Elijah	London, O.
" Lewin, James D	St. John, N.B.
" Lougheed, James A	Calgary, N.W.T.
" McClellan, Abner Reid	Hopewell, N.B.
" McCallum, Lachlan	Stromness, O.
" McDonald, William	Little Glace Bay, N.S.
" McInnes, Thomas R	New Westminster, B.C.
" McKay, Thomas	Truro, N.S.
" McKindsey, George C	Milton, O.
" McLaren, Peter	Perth, O.
" McMillan, Donald	Alexandria, O.

Hon. Macdonald, William John..Victoria, B.C.
" Macfarlane, A.... .....Wallace, N.S.
" MacInnes, Donald.....Hamilton, O.
" Macpherson, Sir David Lewis, Toronto.
" Masson, L. F. R.....Terrebonne, P.Q.
" Merner, Sam.....Hamburg, O.
" Miller, William .....Arichat, N.S.
" Montgomery, Donald.....Park Corner, P.E.I.
" Montplaiser, Hypolite.....Cap de la Madeline, Q.
" Murphy, Edward.....Montreal.
" O'Donohoe, John.....Toronto.
" Odell, William Hunter.....Fredericton, N.B.
" Ogilvie, Alexander W.. ...Montreal.
" Paquet, Anselme Homère...St. Cuthbert, Q.
" Pelletier, C. A. P.....Quebec.
" Perley, Wm. D.....Wolseley Creek, N.W.T.
" Poirier, Pascal. .....Shediac, N.B.
" Power, Lawrence Geoffrey..Halifax, N.S.
" Price, E. J..... .....Quebec.
" Prowse, Samuel .....Murray Harbor, P.E.I.
" Read, Robert .....Belleville, O.
" Reesor, David.....Yorkville, O.
" Reid, James.....Quesnelle.
" Robitaille, Théodore.....New Carlisle, P.Q.
" Ross, J. J.....Ste. Anne de la Perade, Q.
" Sanford, W. E.....Hamilton, O.
.....Winnipeg.
" Scott, Richard William....Ottawa.
" Smith, Frank.... .....Toronto.
" Stevens, Gardner Green.....Waterloo, Q.
" Sullivan, Michael ..... Kingston, O.
" Sutherland, John.... .....Kildonan, Manitoba.
" Tassé, Joseph.....Montreal.
" Thibaudeau, Joseph Rosaire.Montreal.
" Vidal, Alexander.....Sarnia.
" Wark, David..... Fredericton, N.B.

Edouard J. Langevin, clerk, master in chancery, cashier and accountant; James Adamson, clerk and assistant master in chancery; J. G. Aylwin Creighton, law clerk and master in chancery, clerk of committees and English translator; Ven. Archdeacon Lauder, chaplain; A. A. Boucher, second clerk, assistant master in chancery, chief French translator; R. W. Stephen, first English clerk and clerk of English journals; Alex. Soutter, second English clerk and clerk of Private Bills; Charles Young, third English clerk and clerk of routine and proceedings; A. Garneau, first French translator; J. de St. Denis Le-Moine, sergeant-at-arms, clerk of French journals; A. L. Garneau, assistant clerk of French journals; C. T. Gibbs, assistant accountant; Agar Adamson, junior clerk; G. R. Edward Kimber, gentleman usher of the black rod; J. B. Myrand, postmaster; Peter Dunne, housekeeper; ——, newsroom keeper; P. Rattey, doorkeeper; Joseph Larose, speaker's messenger; F. Gilbert, wardrobe keeper and assistant door keeper; John Dunne, bank messenger; André Gravelle, house carpenter; O. Archambault, J. H. Pelletier, Edward Ashe, W. L. Lambkin, Theodule Paquette, permanent messengers; Andrew and George Holland, official reporters of debates.

Sessional Messengers:—Louis Robitaille, Jean A. Choquette, Andrew Wilson, Arthur Ralph and Ernest Bérubé. Pages: George Mackinnon, Edward Fitzgerald, George Gray and Vernon Smith.

HOUSE OF COMMONS.

Hon. J. Alderic Ouimet, Speaker.

Addington, George W. Dawson, Plevna, O.
Albert, Richard Chapman Weldon, Halifax, N.S.
Alberta, Donald Watson Davis, Fort McLeod, N.W.T.
Algoma
Annapolis, John B. Mills, Annapolis, N.S.
Antigonish, Hon. Sir John Thompson, K.C.M.G., Ottawa
Argenteuil, Thomas Christie, Lachute, Q.
Assiniboia, East, Hon. Edgar Dewdney, Ottawa
Assiniboia, West, Nicholas Flood Davin, Regina, N.W.T.
Bagot, Flavien Dupont, St. Liboire, Q.
Beauce, Joseph Godbout, St. François, Beauce, Q.
Beauharnois, Jos. G. H. Bergeron, Montreal
Bellechasse, Guillaume Amyot, Quebec
Berthier, Cleophas Beausoleil, Montreal
Bonaventure, W. Le Boutillier Fauvel, Paspebiac, Q.
Bothwell, Hon. David Mills, London, O.
Brant, N. R., James Somerville, Dundas, O.
Brant, S. R., William Paterson, Brantford, O.
Brockville, John Fisher Wood, Brockville, O.
Brome, Eugene A. Dyer, Sutton, Q.
Bruce, E. R., Reuben Truax, Walkerton, O.
Bruce, N. R., Alex. McNeill, Wiarton, O.
Bruce, W. R., James Rowand, Dunblane, O.
Cape Breton, H. F. McDougall, Christmas Island, N.S.
Cape Breton, David McKeen, Little Glace Bay, N.S.
Cardwell, Robert Smeaton White, Montreal
Carleton, N.B., N. R. Colter, Woodstock, N.B.
Carleton, O., William T. Hodgins, Hazeldean, O.
Cariboo, Frank S. Barnard, Victoria, B.C.
Chambly, Raymond Préfontaine, Montreal
Champlain, Onésime Carignan, Three Rivers, Q.
Charlevoix, Henry Simard, Murray Bay, Q.
Charlotte, Arthur Hill Gillmor, St. George, N.B.
Chateauguay, James Pollock Brown, St. Chrysostome, Q.
Chicoutimi & Saguenay, P. V. Savard, Chicoutimi, Q.
Colchester, William A. Patterson, Tatamagouche, N.S.
Compton, Rufus Henry Pope, Cookshire, Q.
Cornwall & Stormont, Darby Bergin, Cornwall, O.
Cumberland, Arthur R. Dickey, Amherst, N.S.
Digby, Ed. Chs. Bowers, Westport, N.S.
Dorchester, C. E. Vaillancourt, St. Anselme, Q.
Drummond & Arthabaska, J. Lavergne, Arthabaskaville, Q.
Dundas, Hugo H. Ross, Iroquois, O.
Durham, E. R., Ths. Dixon Craig, Port Hope, O.
Durham, W. R., Robert Beith, Bowmanville, O.
Elgin, E. R., Andrew B. Ingram, St. Thomas, O.
Elgin, W. R., Geo. Elliott Casey, Fingal, O.
Essex, N. R., Wm. McGregor, Windsor, O.
Essex, S. R., Henry W. Allan, Essex Centre, O.
Frontenac, Hon. G. Airey Kirkpatrick, Kingston, O.
Gaspé, Louis Zéphirin Joncas, Grand River, Gaspé, Q.
Glengarry, R. R. McLennan, Alexandria, O.
Gloucester, Kennedy F. Burns, Bathurst, N.B.
Grenville, S. R., John Dowsley Reid, Cardinal, O.
Grey, E. R., Thomas S. Sproule, Markdale, O.
Grey N. R., James Masson, Owen Sound, O.
Grey, S. R., George Landerkin, Hanover, O.
Guysborough., Duncan C. Fraser, New Glasgow, N.S.
Haldimand, W. Humphries Montague, Dunnville, O.
Halifax, Thomas E. Kenny. Halifax, N.S.
" John Fitz-William Stairs, " "
Halton, David Henderson, Acton, O.
Hamilton, Alexander McKay, Hamilton, O.
" Sam. S. Ryckman, "
Hants, Alfred Putnam, Maitland, N.S.
Hastings, E. R., Sam. B. Burdett, Belleville, O.
Hastings, N. R., Hon. Mack. Bowell, Ottawa
Hastings, W. R., Henry Corby, Belleville, O.
Hochelaga, Alp. Desjardins, Montreal
Huntingdon, Julius Scriver, Hemmingford, Q.
Huron, E. R., Peter Macdonald, Wingham, O.
Huron, S. R., John McMillan, Constance, O.
Huron, W. R., M. Colin Cameron, Goderich, O.
Iberville, François Béchard, Mount Johnson, Q.
Inverness, Hugh Cameron, Mabou, N.S.
Jacques Cartier, Désiré Girouard, Dorval, Q.
Joliette, Urbain Lippé, St. Jean de Matha, Q.
Kamouraska, Henry George Carroll, Quebec.
Kent, N.B., Edward H. Léger, Buctouche, N.B.
Kent, O., Arch. Campbell, Chatham, O.
King's, N.B., Hon. G. Eulas Foster, Ottawa, O.
King's, N.S., Fred. W. Borden, Canning, N.S.
King's, A. Colin Macdonald, Montague Bridge, P.E.I.
" John McLean, Souris East, P.E.I.
Kingston,
Lambton, E. R., George Moncrieff, Petrolea, O.
Lambton, W. R., James Frederick Lister, Sarnia, O.
Lanark, N. R., Joseph Jamieson, Almonte, O
Lanark, S. R., hon. John Graham Haggart, Ottawa
Laprairie, Louis C. Pelletier, Montreal
L'Assomption, Joseph Gauthier, Laurentides, Q.
Laval, hon. J. A. Ouimet, Montreal
Leeds & Grenville, N. R., Chs. F. Ferguson, Kemptville.
Leeds, S. R., George Taylor, Gananoque, O.
Lennox, David W. Allison, Adolphustown, O.
Levis, Pierre M. Guay, Etchemin, Q.
Lincoln & Niagara, William Gibson, Beamsville, O.
Lisgar, Arthur W Ross, Winnipeg, M.
L'Islet, Louis G. Desjardins, Quebec
London, Chs. Smith Hyman, London, O.
Lotbinière, Come Isaie Rinfret, Ste. Croix, Q.
Lunenburg, Chs. E. Kaulbach, Lunenburg, N.S.
Marquette, Robert Watson, Portage la Prairie, M.
Maskinongé, Jos. H. Legris, Louiseville, Q.
Mégantic, L. J Coté, *alias* Fréchette, St. Ferdinand, Q.
Middlesex, E. R., Jos. Henry Marshall, London, O.
Middlesex, N. R., Wm. H. Hutchins, Parkhill, O.
Middlesex, S. R., James Armstrong, Wilton Grove, O.
Middlesex, W. R., Wm. Fred. Roome, London, O.
Missisquoi, Geo. Barnard Baker, Sweetsburg, Q.
Monck, John Brown, Dunnville, O.
Montcalm, Louis Dugas, Montcalm, Q.
Montmagny, Phil. A. Choquette, Montmagny, Q.
Montmorency, J. Israel Tarte, Quebec
Montreal, Centre, John Jos. Curran, LL. D., Montreal
Montreal, East, Alp. Tél. Lépine, Montreal

Montreal, West, Sir Donald A. Smith, K.C.M.G., Montreal
Muskoka, W. Edward O'Brien, Shanty Bay, O.
Napierville, Dominique Monet, St. Rémi, Q.
New Westminster, G.E. Corbould, New Westminster, B.C.
Nicolet, Jos. Hector Leduc, St. Léonard d'Aston, Q.
Norfolk, N. R., John Charlton, Lynedoch, O.
Norfolk, S. R., David Tisdale, Simcoe, O.
Northumberland, N.B., Michael Adams, Newcastle, N.B.
Northumberland, O., E. R., Ed. Cochrane, Brighton, O.
Northumberland, O., W. R., John Hargraft, Cobourg, O.
Ontario, N. R., Frank Madill, Beaverton, O.
Ontario, S. R., James I. Davidson, Balsam, O.
Ontario, W. R., Jas. David Edgar, Toronto
Ottawa, City, Chs. Herbert Mackintosh, Ottawa
" " Honoré Robillard, Ottawa
" County, Chs. Ramsay Devlin, Aylmer, Q.
Oxford, N. R., James Sutherland, Woodstock, O.
Oxford, S. R., hon. Sir Richard Cartwright, K.C.M.G., Kingston, O.
Peel, Jos. Featherston, Streetsville, O.
Perth, N. R., James Nicol Grieve, Millbank, O.
Perth, S. R., James Trow, Stratford, O.
Peterborough, E. R., John Burnham, Ashburnham, O.
Peterborough, W. R., James Stevenson, Peterborough, O.
Pictou, hon. C. H. Tupper, Ottawa
" John McDougald, Westville, N.S.
Pontiac, Ths. Murray, Pembroke, O.
Portneuf, Arthur Delisle, Quebec
Prescott, Isidore Proulx, Plantagenet, O.
Prince, P.E.I., Stanislaus F. Perry, Tignish, P.E.I.
" " John Yeo, Port Hill, P.E.I.
Prince Edward, Arch. Campbell Miller, Picton, O.
Provencher, Alp. A. C. Larivière, St. Boniface, M.
Quebec, Centre, François Langelier, Quebec
" East, Hon. Wilfred Laurier, Arthabaskaville, Q.
Quebec, West, Hon. Thomas McGreevy, Quebec
Quebec, County, Jules J. T. Frémont, Quebec
Queen's, N.B., George Gerald King, Chipman, N.B.
Queen's, N.S., Francis Gordon Forbes, Halifax, N.S.
Queen's, P.E.I., Louis H. Davies, Charlottetown, P.E.I.
" " William Welsh, Charlottetown, P.E.I.
Renfrew, N.R., Peter White, Pembroke, O.
Renfrew, S. R., John Ferguson, Admaston, O.
Restigouche, John McAlister, Campbellton, N.B.
Richelieu, Hon. Sir Hector Langevin, K.C.M.G., Ottawa
Richmond, N.S., Joseph A. Gillies, Sydney, N.S.
Richmond & Wolfe, Q., Clarence C. Cleveland, Danville, Q.
Rimouski, Hon. Sir A. Caron, K.C.M.G., Ottawa
Rouville, L. P. Brodeur, Belœil, Q.
Russell, W. C. Edwards, Rockland, O.
St. Hyacinthe, Michel E. Bernier, St. Hyacinthe, Q.
St. John, City, Ezekiel McLeod, St. John, N.B.
" City & County, J. Douglas Hazen, St. John, N.B.
" " " C. N. Skinner, St. John, N.B.
St. Johns, Q., François Bourassa, St. Valentin, Q.
St. Maurice, Frs. Sévère L. Desaulniers, Yamachiche, Q.
Saskatchewan, Day H. Macdowall, Prince Albert, N.W.T.
Selkirk, Ths. Mayne Daly, Brandon, M.
Shefford, John Robbins Sanborn, South Roxton, Q.
Shelburne, Nathaniel W. White, Shelburne, N.S.
Sherbrooke, Wm. Bullock Ives, Sherbrooke, Q.
Simcoe, E. R., Philip H. Spohn, Penetanguishene, O.
Simcoe, N. R., Dalton McCarthy, Toronto, O.
Simcoe, S. R., Richard Tyrwhitt, Bradford, O.
Soulanges, Jos. Octave Mousseau, St. Polycarpe, Q.
Stanstead, Tim. Byron Rider, Fitch Bay, Q.
Sunbury, R. Duncan Wilmot, Burton, Sunbury, N.B.
Temiscouata, Paul E. Grandbois, Riv. du Loup *en bas*, Q.
Terrebonne, Hon. Joseph Adolphe Chapleau, Ottawa
Three Rivers, Hon. Sir H. Langevin, K.C.M.G., Ottawa.
Toronto, Centre, Geo. Ralph R. Cockburn, Toronto.
Toronto, East, Emerson Coatsworth, jun., Toronto
Toronto, West, Fred. Chs. Denison, C.M.G., Toronto
Two Mountains, Jean Baptiste Daoust, St. Eustache, Q.
Vancouver Island, David William Gordon, Nanaimo, B.C.
Vaudreuil, Henry Stanislas Harwood, Vaudreuil, Q.
Verchères, Hon. Félix Geoffrion, Verchères, Q.
Victoria, B.C., Ed. Gawler Prior, Victoria, B.C.
" " Thomas Earle, Victoria, B.C.
Victoria, N.B., Hon. John Costigan, Ottawa
Victoria, N.S., John Archibald McDonald, Baddeck, N.S.
Victoria, O., N. R., John Augustus Barron, Lindsay, O.
Victoria, O., S. R., Charles Fairbairn, Bobcaygeon, O.
Waterloo, N. R., Isaac Erb Bowman, Waterloo, O.
Waterloo, S. R., James Livingston, Baden, O.
Welland, William M. German, Welland, O.
Wellington, C. R., Andrew Semple, Fergus, O.
Wellington, N. R., James McMullen, Mount Forest, O.
Wellington, S. R., James Innes, Guelph, O.
Wentworth, N. R., Thomas Bain, Dundas, O.
Wentworth, S.R., Franklin M. Carpenter, Stony Creek, O.
Westmoreland, Josiah Wood, Sackville, N.B.
Winnipeg, Hugh John Macdonald, Winnipeg, M.
Yale, John Andrew Mara, Kamloops, B.C.
Yamaska, Roch Moise Samuel Mignault, Yamaska, Q.
Yarmouth, Thos. Barnard Flint, Yarmouth, N.S.
York, N.B., Thomas Temple, Fredericton, N.B.
York, O., E. R., Hon. Alex. Mackenzie, Toronto
York, O., N. R., William Mulock, Toronto
York, O., W. R., N. Clarke Wallace, Woodbridge, O.

Officers.—John George Bourinot, C.M.G., LL.D., clerk of the house; F. F. Rouleau, clerk assistant; Donald W. Macdonnell, sergeant-at-arms; Henry R. Smith, deputy sergeant-at-arms.

Chief branch.—Wm. C. Bowles, clerk of votes and proceedings, and secretary to the clerk; F. MacGillivray, clerk of routine and records; J. R. E. Chapleau, translator of votes and proceedings and journals; A. G. D. Taylor, clerk of English journals; J. Dalton, assistant clerk of English journals and clerk of petitions; P. Rivet, French journal clerk; I. B. Taylor, asst. clerk of votes and proceedings; J. A. Polkinghorne, clerk of sessional papers; T. Ouimet, assistant clerk of French journals; Walter Todd, clerk standing committees on private bills and standing orders; L. Charles Panet, assistant do; E. P. Hartney, examiner of private bills, clerk of public accounts committee; R. McG. Moffat, clerk of railways and banking and commerce committees; J. H. McLeod, clerk of committee of agriculture and colonization; R. P. King, E. Tassé and L. D. Duvernay, junior clerks.

Law and Translation branch.—F. A. McCord, law clerk; T. G. Coursolles, assistant law clerk and chief French translator; F. B. Hayes and R. J. Wicksteed, assistant English translators; J. A. Génand, A. Frechette, D. L. Desaulniers, L. Laframboise, E. Quéry, F. X. Demers and E. Perrin, assistant French translators.

Miscellaneous branch.—Henry Hartney, accountant; Robert Brewer, assistant accountant; Robert Romaine, clerk of stationery, and superintendent of printing of sessional papers of Parliament; Charles E. Clarke, assistant clerk of stationery, and proof-reader; N. Robidoux, W. Dubé, H. Macdonnell and Wm. Cairns, junior clerks; J. Stansfield, postmaster; E. A. Pelletier, assistant postmaster; F. X. Lemieux, second assistant postmaster.

Sergeant-at-arms branch.—Lucien Dubé, chief messenger; N. Turgeon, assistant messenger; Edward Storr, curator of reading-room; M. Laflamme, E. Asselin, George Smith, Claire Hugh, Robert Craig, L. Lafranchise and A. Lizotte, messengers; G. A. Boudreault, clerk's messenger; George W. Holder and M. Didan, night watchmen; James Sinclair, house carpenter.

Department Printing of Parliament. — Henry Hartney, clerk; Robert Brewer, voucher clerk; R. Romaine, superintendent printing sessional papers; C. E. Clarke, proof-reader; E. Botterell, distributor printed papers; H. A. Botterell, assistant do; John Wiltshire, messenger.

PROVINCE OF ONTARIO.

Seat of Government at Toronto.

LIEUTENANT GOVERNOR.

His Honor the Hon. Sir Alexander Campbell, K.C.M.G.

Official secretary.—Commander Fred. C. Law, R.N.

Private secretary.—H. E. Harcourt Vernon.

Executive Council.—Premier and attorney general, hon. Oliver Mowat, Q C.; minister of education, hon. G. W. Ross; commissioner of crown lands, hon. A. S. Hardy, Q.C; commissioner of public works, hon. C. F. Fraser, Q.C.; provincial treasurer, hon. R. Harcourt; provincial secretary, hon. J. M. Gibson; minister of agriculture, hon. John Dryden; without portfolio, hon. E. H. Bronson; clerk of executive council, J. R. Cartwright; J. L. Capreol, assistant clerk.

HOUSE OF ASSEMBLY.

Hon. Thomas Ballantyne, Speaker.

Lieut.-col. C. T. Gillmor, clerk of the house, and clerk of the Crown in Chancery; A. H. Sydere, clerk assistant; Lud. K. Cameron, accountant; A. M. Dymond, law clerk; J. M. Delamere, clerk; F. J. Glackmeyer, sergeant-at-arms; P. O'Brien, housekeeper and chief messenger.

PUBLIC DEPARTMENTS.

Department of Attorney General and Executive Council.—Hon. Oliver Mowat, Q.C., attorney general; J. R. Cartwright, deputy and clerk of Executive Council; A. M. Dymond, legal secretary; S. T. Bastedo, private secretary; J. L. Capreol, assistant clerk Executive Council; Matthew Currey, Charles Fitch, C. A. Bell, clerks; Charles Chase, housekeeper; J. G. O'Donohue, messenger.

Education department.—Minister of Education, hon. G. W. Ross, LL.D.; deputy minister, J. Millar, B.A.; historiographer, J. G. Hodgins, LL.D.; chief clerk and accountant, F. J. Taylor; minister's private secretary, Henry Alley; superintendent Mechanic's Institutes and art schools, S. P. May, M.D., C.L.H.; clerks, J. T. R. Stinson, H. M. Wilkinson, A. C. Paull, F. N. Nudel, J. H. J. Kerr, E. Williams, S. A. May, W. W. Jeffers, R. J. Bryce, W. Lemon, T. Greene; L. McCorkindale, caretaker. Offices in the Departmental Buildings, St. James square.

Treasury department.—Treasurer, hon Richard Harcourt, M.A.; assistant treasurer, D. E. Cameron; private secretary, L. V. Percival; clerks, F. A. Carrell, W. C. Nexon, W. N. Douglas, T. J. Wells; J. J. Walsh, messenger. *Audit Branch*—Provincial auditor, C. H. Sproule; clerks, A. J. Rattray, T. P. Stewart, W. W Wood. *Insurance Branch*—J. H. Hunter, inspector of insurance; Kenneth Chisholm, jr., clerk.

Department of Crown Lands.—Commissioner, hon. A. S. Hardy; assistant commissioner, A. White; law clerk, G. Kennedy; F. Veigh, secretary and commissioner. *Woods and Forest branch*—J. A. G. Crozier, chief clerk; T. C. Taylor, John Durkin, H. R. Hardy and H. E. Rudge, clerks. *Free Grant and Sales branch*—A. Kirkwood, chief clerk; J. J. Murphy, Julian Sale and E. S. Williamson, clerks. *Survey and Roads branch*—G. B. Kirkpatrick, chief clerk; H. Smith, superintendent of colonization roads; C. Cashman, J. H. Bradshaw, W. Revell and W. F. Lewis, clerks; J. M. Grant, chief clerk patents; P. Alma, clerk. *Accounts branch*—D. G. Ross, accountant; E. Leigh, clerk; J. J. Kelly, clerk; C. P. Higgins, clerk; John Bradshaw, office keeper; A. McDonald, messenger; D. Kirman, night watchman.

Department of Public Works—Commissioner, hon. C. F. Fraser; secretary, William Edwards; architect, Kivas Tully; engineer, Robert McCallum; law clerk and accountant, J. P. Edwards; draughtsmen, R. Heakes, R. P. Fairbairn, T. M. Hennessy and C. G. Horetsky; first clerk and shorthand writer, M. Wilson; clerk and paymaster outlying works, S. G. O'Grady; C. A. McDonald, messenger.

Department of Immigration.—D. Spence, secretary.

Provincial Secretary's office.—Provincial secretary, hon. J. M. Gibson; assistant secretary and deputy of the Lieutenant Governor for signing marriage licenses, G. E. Lumsden; J. J. McIntosh, private secretary; J. B. McLachlan, chief clerk; J. D. Warde, L. H. Irving, R. A. Eaton and George Craig, clerks; Arthur Burtchael, messenger.

Department of Asylums, Prisons, etc.—R. Christie, T. F. Chamberlain, M.D., inspectors; J. Mann, chief clerk; William Drummond, accountant; F. M. Nicholson, shorthand writer; J. O'Shea, messenger; J. English, J. Waddell, P. Simser, Mrs. Johnston, provincial bailiffs.

License branch.—Chief officer, Henry Totten; provincial inspector, T. Botham; clerks, E. A. McLaurin, J. F. Mowat and M. X. Korman.

Provincial Registrar's office.—Provincial registrar, hon. J. M. Gibson; deputy registrar, J. F. C. Ussher; G. Hobbs, E. Jenkinson, clerks.

Registrar General's office.—Hon. Charles Drury, registrar general; H. S. Crewe, inspector.

Agricultural department—Minister, hon. John Dryden; assistant commissioner, A. Blue; assistant secretary, W. F. McMaster; clerks, W. O. Galloway, D. J. Johnston, W. J. Clarke, D. J. O'Donoghue, E. McGillicuddy; W. B. Varley, private secretary; inspector of Forestry, R. W. Phipps; messenger, E. Lynch.

Provincial Board of Health.—F. Rae, M.D., chairman; P. H. Boyce, M.D., secretary; W. A. Mussen and G. A. Dorian, clerks.

Inspector of Registry offices.—E. F. B. Johnston, Q.C.

Inspector of Division Courts.—J. Dickey; J. B. Macdonald and W. H. Higgins, clerks.

PROVINCE OF QUEBEC.

Seat of Government at Quebec.

LIEUTENANT GOVERNOR.

His Honor the honorable A. R. Angers; capt. H. C. Shepherd, aide-de-camp; lieut. F.L. Lessard, extra aide-de-camp; J. de L. Taché, private secretary.

EXECUTIVE COUNCIL.

Hon. H. Mercier, prime minister, commissioner of agriculture and colonization.
Hon. P. Garneau, commissioner of public works.
Siméon Lesage, assistant commissioner.
Hon. D. A. Ross, president of the executive council.
Hon. J. E. Robidoux, attorney-general.
L. J. Cannon, assistant attorney-general.
Hon. I. Shehyn, provincial treasurer.
Henry T. Machin, assistant treasurer.
Hon. Chs. Langelier, provincial secretary and registrar.
Jean Chrysostome Langelier, deputy registrar.
Joseph Bonin, assistant secretary.
Hon. G. Duhamel, commissioner of Crown lands.
Eugène E. Taché, assistant commissioner.
Hon. A. Boyer, without portfolio.
G. Grenier, clerk of the Executive council; Sifroy Gilbert, chief messenger.

LEGISLATIVE COUNCIL.

Hon. Henry Starnes, Speaker.

Alma.....Hon. Louis Tourville..Montreal.
Bedford.....Hon. T. Wood.....Dunham Flats.
DeLanaudière .Hon. L. Sylvestre....Isle du Pads.
DeLa Durantaye Hon. P. Garneau....Quebec.
DeLaVallière..Hon. F. X. O. Methot } Ste Pierres les Becquets.
DeLorimier....Hon. J. G. Laviolette Montreal.
DeSalaberry .. Hon. H. Starnes.....Montreal.
Golf.....Hon. D. A. Ross....Quebec.
Grandville .....Hon. E. Dionne..... } Ste Anne de la Pocatière.
Inkerman .....Hon. G. Bryson, jun. Mansfield.
Kennebec.....Hon. N. C. Cormier..Plessisville.
La Salle.....Hon. F. X. Praxède Larue. St. Augustin.
Laurentides .. Hon. G. Bresse.....Quebec.
Lauzon.....
Mille Isles.....Hon. David Marsil..St. Eustache.
Montarville ... Hon. C.B. de Boucherville. Boucherville.
Repentigny ....Hon. H. Archambault. Montreal.
Rougemont.....Hon. P. B. de La Bruère. St. Hyacinthe.
Rigaud .....Hon. W. Prévost....Montreal.
Shawinigan ....Hon. J. Jones Ross.. } Ste Anne de la Pérade.
Sorel.....Hon. Jos. A. Dorion. St. Ours.
Stadacona.....Hon. John Hearn....Quebec.
Victoria.....Hon. J. K. Ward ....Montreal.
Wellington.....Hon. F. E. Gilman...Montreal.

OFFICERS OF THE LEGISLATIVE COUNCIL.—Louis Fréchette, clerk; R. Campbell, assistant clerk and accountant; Samuel Staunton Hatt, gentleman usher of the black rod; A.L. Desaulniers, clerk of private bills; N. Legendre, clerk of French journal and translator; J. B. Baribeau, clerk of committees; C. E. Dorion, sergeant-at-arms.

LEGISLATIVE ASSEMBLY.

Hon. F. G. Marchand, Speaker.

Argenteuil,
Arthabaska, J. E. Girouard, Drummondville.
Bagot, Milton McDonald, Bagot.
Beauce, Hon. Jean Blanchet, Quebec.
Beauharnois, E. H. Bisson, Montreal.
Bellechasse, Adélard Turgeon, Bellechasse.
Berthier, C. A. Chenevert, Berthier.
Bonaventure, Hon. H. Mercier, Quebec.
Brome, R. N. England, Knowlton.
Chambly, Antoine Rocheleau, St Hubert.
Champlain, P. Grenier, St Maurice.
Charlevoix, Jos. Morin, Baie St Paul.
Chateauguay, J. E. Robidoux, Montreal.
Chicoutimi & Saguenay, O. Coté, Bagotville.
Compton, John McIntosh, jun., Waterville.
Dorchester, hon. L. P. Pelletier, Quebec.
Drummond, W. J. Watts, Drummondville.
Gaspé, A. T. Carrier, Quebec.
Hochelaga, J. O. Villeneuve, Montreal.
Huntingdon, Dr. A. Cameron, Huntingdon.
Iberville, F. Gosselin, St Alexandre.
Jacques Cartier, hon. A. Boyer, Montreal.
Joliette, Louis Bazinet, St Charles Borromée.
Kamouraska, C. A. Desjardins, St André.
Lake St John, P. L. Marcotte, St Bruno du Lac St Jean.
Laprairie, hon. G. Duhamel, Montreal.
L'Assomption, J. Marion, L'Assomption.
Laval, P. E. Leblanc, Montreal.
Levis, F. X. Lemieux, Quebec.
L'Islet, F. G. M. Dechêne, Quebec.
Lotbinière, Ed. H. Laliberté, Warwick.
Maskinonge, J. Lessard, Montreal.
Matane, L. F. Pineault, Quebec.
Megantic, A. S. Johnson, Quebec.
Missisquoi, E. E. Spencer, Frelighsburg.
Montcalm, J. A. Martin, St Jacques de l'Achigan.
Montmagny, N. Bernatchez, St Thomas.

Montmorency, hon. Chas. Langelier, Quebec.
Montreal, T. Beland, Montreal.
Montreal, Jos. Brunet, Montreal.
Montreal, H. B. Rainville, Montreal.
Montreal, Wm. Clendinneng, Montreal.
Montreal, J. S. Hall, jun., Montreal.
Montreal, Hon. Jas. McShane, Montreal.
Napierville, Louis Ste Marie, St Remi.
Nicolet, J. V. Monfet, Ste Sophie.
Ottawa, A. Rochon, Hull.
Pontiac, W. J. Poupore, Chichester.
Portneuf, Jules Tessier, Quebec.
Quebec Centre, Dr R. F. Rinfret, Quebec.
Quebec East, hon. Joseph Shehyn, Quebec.
Quebec West, Owen Murphy, Quebec.
Quebec (Co.), Chas. Fitzpatrick, Quebec.
Quebec, St Sauveur, S. V. Parent, Quebec
Richmond, ——, Richmond.
Richelieu, L. P. P. Cardin, Sorel.
Rimouski, Auguste Tessier, Rimouski.
Rouville, A. Girard, Marieville.
St Hyacinthe, O. Desmarais, St Hyacinthe.
St Johns, hon. F. G. Marchand, St John of Iberville.
St Maurice, L. T. N. L. Duplessis, Three Rivers.
Shefford, Dr. T. B. de Grosbois, Roxton Falls.
Sherbrooke, hon. J. G. Robertson, Sherbrooke.
Soulanges, A. G. Bourbonnais, Coteau Landing.
Stanstead, M. B. Lovell, Coaticooke.
Temiscouata, C. E. Pouliot, Fraserville.
Terrebonne, G. A. Nantel, Montreal.
Three Rivers, P. L. Normand, Three Rivers.
Two Mountains, Benj. Beauchamp, St Hermas.
Vaudreuil, E. Lalonde, Rigaud.
Verchères, A. E. E. Lussier, Varennes.
Wolfe, J. Picard, Wotton.
Yamaska, V. Gladu, St François du Lac.

L. Delorme, clerk of the legislative assembly and clerk in chancery; Etienne Simard, first assistant clerk; L. Simoneau, accountant; A. E. Demers, clerk printing, stationery and records; C. Delagrave, clerk of private bills committee; Edouard LeMoine, clerk of private bills committee; L. Ledieu, chief French translator; E. Tremblay, assistant French translator; J. E. Z. Bouchard, assistant French translator; Crawford Lindsay, chief English translator; Lawrence Stafford, assistant English translator; J. Treffry, assistant English translator; Paul Ernest Smith, deputy clerk, and clerk of English journals and records; Alfred Austin, assistant deputy clerk and clerk of English journals and records; F. A. Mercier, clerk of votes and proceedings; G. Villeneuve, assistant clerk of votes and proceedings; Louis Fortier, clerk of French journals and petitions; A. J. McDonald, assistant; J. B. Bourassa, clerk of committee; P. P. Daunais, chief copying clerk; L. P. Bouchard, copying clerk; Dr. Gédéon LaRocque, sergeant-at-arms; Z. Duhamel, postmaster; Z. Benoit, assistant postmaster; Olivier Robitaille, chief messenger; Alfred Pelletier, Siméon Gagné, M. McNamara, François Provost, Etienne Gauvreau, André Bouchard, Geo. Dubois, messengers.

LIBRARY DEPARTMENT.—L. P. Lemay, librarian; Jos. Trudel, Jos. Desjardins, clerks.

Law Clerk's office.—L. J. Cannon, law clerk; Theo. H. Oliver and Chas. Lanctot, assistant law clerks; Joseph Roy, messenger.

NOVA SCOTIA.

Seat of Government at Halifax.

LIEUTENANT GOVERNOR

His Honor Malachy Bowes Daly.

Lieut.-col. H. W. Clerke, N.S.M., A.D.C., private secretary.

EXECUTIVE COUNCIL.

Hon. Wm. S. Fielding, premier and provincial secretary; hon. J. W. Longley, attorney general; hon. Charles C. Church, commissioner public works and mines.

Members without office: hon. Thomas Johnson, hon. Daniel McNeil, hon. C. Chisholm, hon. G. Murray.

LEGISLATIVE COUNCIL.

Hon. Robert Boak, President.

NAMES	P. O. ADDRESS
Hon. John McKinnon	Antigonish
" D. McN. Parker	Dartmouth
" Samuel Creelman	Upper Stewiacke
L. E. Baker	Yarmouth
H. H. Fuller	Halifax
C. M. Francheville	Guysboro'
David McCurdy	Baddeck
W. H. Owen	Bridgewater
S. Locke	Lockeport
Hiram Black	Amherst
George Whitman	Round Hill, Annapolis
M. H. Goudge	Windsor
John McNeil	Mabou
Thos L. Dodge	Kentville
Wm. Hallett Ray	Clementsport
Geo. S. Drummond	New Glasgow
H. Murray	North Sydney
Jason M. Mack	Liverpool
Isidore LeBlanc	Arichat
T. Robichaud	Digby

Albert Peters, clerk; Robert Romans, gentleman usher of the black rod.

LEGISLATIVE ASSEMBLY.

Hon. M. J. Power, Speaker.

Annapolis	Hon. J. W. Longley	Halifax
"	H. H. Chute	Bear River
Antigonish	Hon. Angus McGillivray	Antigonish
"	Collin F. McIsaac	"
Colchester	George Clark	Tatamagouche
"	F. A. Lawrence	Truro
Cumberland	Geo. W. Forrest	Amherst
"	Wm. Oxley	Oxford
Cape Breton	Angus J. McDonald	Sydney
	Jos. McPherson	North Sydney
Digby	Elakim E. Tupper	Bear River
"	A. M. Comean	Meteghan River
Guysboro	A. F. Cameron	Sherbrooke
"	Hamilton Morrow	Boylston
Halifax	Hon. M. J. Power	Halifax
"	Hon. Wm. S. Fielding	Halifax
"	William Roche	Halifax
Hants	M. A. Drysdale	Windsor
"	Thos. B. Smith	Windsor
Inverness	Hon. Daniel McNeil	Port Hood
"	John McKinnon	Whycocomagh
Kings	A. P. Welton	Aylesford
"	Barclay Webster	Kentville
Lunenburg	Hon. Chas. E. Church	Halifax
"	John D. Sperry	Petite Rivière
Pictou	Jas. D. McGregor	New Glasgow
	Wm. Cameron	Pine Tree
"	Alex. Grant	Stellarton
Queens	Richard Hunt	Brookfield
"	A. M. Hemeon	Liverpool
Richmond	Cap. A. L. LeBlanc	Arichat
"	Joseph Matheson	Lower L'Ardoise
Shelburne	Hon. Thos. Johnson	Lockeport
"	Chs. H. Cahan	Halifax
Victoria	John L. Bethune, M. D.	Baddeck
"	John A. Fraser	Baddeck
Yarmouth	Wm. Law	Yarmouth

John W. Ouseley, clerk; — Smith, assistant clerk
John Fitzgerald, messenger.

NEW BRUNSWICK.

Seat of Government at Fredericton.

LIEUTENANT GOVERNOR.

His honor the hon. Sir Samuel Leonard Tilley, C.B., K.C.M.G., aide-de-camp, major William Dunlop Gordon; lieut.-col. John Russell Armstrong, extra aide-de-camp.

EXECUTIVE COUNCIL.

Hon. Andrew G. Blair, attorney-general and premier.
Hon. Jas. Mitchell, provincial secretary.
Hon. Patrick G. Ryan, chief commissioner board of works.
Hon. Lemuel J. Tweedie, surveyor-general.
Hon. Wm. Pugsley, solicitor-general.
Hon. Archd. Harrison, hon. David McLellan, members of the Council.
F. A. H. Straton, clerk.

LEGISLATIVE COUNCIL.

Hon. George F. Hill, president.

Hon. James Ryan, Elgin; Albert.
" R. Young, Caraquette; Gloucester.
" O. McInerney, Richibucto; Kent.
" Francis Woods, Welsford; Queen's.
" T. R. Jones, St. John; St. John.
" David McLellan.
" A. Harrison, Maugerville; Sunbury.
" A. D. Richard, Dorchester; Westmorland.

Hon. F. P. Thompson, Fredericton; York.
" J. C. Barbarie, Dalhousie; Restigouche.
" G. H. Flewelling, Clifton; King's
" G. W. White, Centreville; Carleton

OFFICERS OF THE LEGISLATIVE COUNCIL.—George Botsford, clerk; J. H. Phair, assistant clerk; J. E. Perks, usher of the black rod; rev. F. Alexander, chaplain; James White, engrossing clerk.

HOUSE OF ASSEMBLY.

A. S. White, Speaker.

Dr. W. J. Lewis.....Albert; Dorchester
G. S. Turner.....Harvey; Albert
George F. Hibbard ..St. Stephen; Charlotte
Hon. Jas. Mitchell.. St. George; Charlotte
James D. Phinney...Richibucto; Kent
John P. Burchill.....Nelson; Northumberland
John O'Brien.....Nelson; Northumberland
Albert Palmer..... Hampstead; Queen's
C. H. Labillois.....Dalhousie; Restigouche
James Shaw..... ...St. John; St. John
A. A. Stockton.....St. John; St. John
H. A. McKeown.....St. John; St. John
James Rourke. .....St. Martin; St. John
Silas Alward.....St. John; St. John city
James E. Porter.....Andover; Victoria Co
D. L. Hannington....Dorchester; Westmorland
Jos. A. McQueen....Moncton; Westmorland
Hon. A. G. Blair.....Fredericton; York
Geo. R. Ketchum....Woodstock, Carleton
Marcus C. Atkinson..Bristol; Carleton
Wm. Douglas..... St. James; Charlotte
James Russell.....St. Croix; Charlotte
Hon. P. G. Ryan ....Caraquet; Gloucester
Joseph Poirier.....Caraquet; Gloucester
G. L. Taylor.....Hampton; King's
Hon. A. S. White....Sussex; King's
L. Thériault.....St Basil; Madawaska
Hon. L. J. Tweedie..Chatham; Northumberland
James Robinson.....Derby; Northumberland
Wm. Murray.....Campbellton; Restigouche
A. C. Smith.....St. John; St. John
C. B. Harrison. .....Maugerville; Sunbury
Henry A. Powell.....Sackville; Westmorland
Oliver Melanson .....Shediac; Westmoreland
Wm. Wilson.....Fredericton; York
Thos. H. Colter.....Mouth of Keswick; York
John Anderson. .....Barony; York
Thomas Hetherington, Johnston; Queen's Co.
Hon. Wm. Pugsley...St. John
William E. Perley...Oromocto

Henry B. Rainsford, clerk; J. Richards, assistant clerk; John B. Grieves, sergeant-at-arms; George Hewes, engrossing clerk; William Quinn, engrossing clerk.

PROVINCIAL SECRETARY'S OFFICE.—Hon. James Mitchell, provincial secretary and receiver-general; R. W. L. Tibbitts, deputy provincial secretary and deputy registrar general; G. N. Babbitt, deputy receiver-general; E. Hanson, clerk; Chas. S. Brannen, clerk

BOARD OF WORKS DEPARTMENT.—Hon. Patrick G. Ryan, chief commissioner; T. B. Winslow, chief clerk; Adolphus G. Beckwith, civil engineer.

SURVEYOR GENERAL'S DEPARTMENT.—Hon. L. J. Tweedie, surveyor-general; Andrew Inches, deputy surveyor-general; W. P. Flewelling, lumber agent; T. G. Loggie, chief draughtsman; R. Barker, clerk.

GOVERNMENT OFFICERS.—J. S. Beek, auditor-general; W. Crocket, M.A., chief superintendent of schools; Thomas Nisbet, chief clerk Education office; George Fenety, Queen's printer; T. Carleton Allen, clerk of Supreme Court at Law and Equity; Robert G. Wetmore, assistant clerk; H. G. C. Wetmore, librarian to Legislative Library; Julius L. Inches, secretary of Agriculture.

MANITOBA.

Seat of Government at Winnipeg.

LIEUTENANT GOVERNOR.

Hon. John Schultz.

SENATORS IN DOMINION PARLIAMENT.

Hon. Marc A. Girard, St Boniface; hon. J. Sutherland, Kildonan; C. A. Boulton, Russell.

HOUSE OF COMMONS.

Lisgar—A. W. Ross, Winnipeg; Marquette—R. Watson, La Prairie; Provencher—A. A. C. LaRivière, St Boniface; Selkirk—T. Mayne Daly, Brandon; Winnipeg—Hugh J. Macdonald, Winnipeg.

Provincial Executive—Hon. Samuel J. Jackson, speaker.

Hon. Thomas Greenway, premier, president of council, minister of agriculture, etc.
Hon. James A. Smart—Minister of public works and municipal commissioner.
Hon. D. McLean—Provincial secretary.
Hon. D. H. McMillan—Provincial treasurer
H. A. Maclean—Chief clerk attorney general's dept.
Wm. John Ptolemy—Chief clerk treasury dept.
C. Graburn—Clerk executive council.
George Black—Provincial auditor.
J. Cameron—Chief clerk department of agriculture
J. A. Macdonell—Chief clerk public works dept.
D. Philip—Chief clerk provincial secretary's dept. and Queen's printer.
J. P. Robertson—Librarian.
J. Macdougall—Sergeant-at-arms.

THE LEGISLATURE.

Beautiful Plains.....John Crawford, Neepawa.
Birtle.....Charles J. Mickle, Birtle.
Brandon City.....Hon. James A. Smart, Winnipeg.
Carillon.....M. Jerome, St Pierre.
Cartier..... .....T. Gelley, Royal, P.O.
Centre Winnipeg. .....Hon. D. H. McMillan, Winnipeg.
Cypress . .. .E. J. Wood, Grand.
Dennis .... Hon. D. McLean, Winnipeg.
Dufferin .....R. P. Roblin, Winnipeg.
Emerson.... .....James Thomson, Emerson.
Killarney .....F. M. Young, Wakopa.
Kildonan .....Thomas Norquay, St Andrews.
Lakeside ....Kenneth McKenzie, Burnside.
Lansdowne.....E. Dickson, Oak Lake.
La Verandrye .. ..William Lagimodière, Lorette.
Lorne.....R. G. O'Malley, Somerset
Manitou .....Vacant.
Minnedosa .....J. D. Gillies, Minnedosa.
Morden..... .Alexander Lawrence, Morden.
Morris.....A. F. Martin, Morris.
Mountain .....Hon. Thos. Greenway, Winnipeg.
Norfolk .....S. J. Thompson, Carberry.
North Brandon.....Clifford Sifton, Brandon.
North Winnipeg.....Lyman M. Jones, Winnipeg.
La Prairie.....Joseph Martin, Portage la Prairie.
Rockwood ....Hon. S. J. Jackson, Stonewall.
Rosenfeldt ....E. Winkler, Gretna.
Russell.....James Fisher, Winnipeg.
St Andrew's.....F. W. Colcleugh, Selkirk.
St Boniface.....Roger Marion, St Boniface.
Shoal Lake.....Jas. Harrower, Strathclair.
Souris.... .....A. M. Campbell, Melita.
South Brandon.....H. C. Graham, Hayfield.
South Winnipeg.....Vacant.
Springfield.....Thomas H. Smith, Sunnyside.
Turtle Mountain .....John Hettle, Boissevain.
Woodlands ....J. E. P. Prendergast, St Boniface.
Westbourne .....Thomas L. Morton, Gladstone.

INDIAN DEPARTMENT.

AGENTS AND THEIR AGENCIES.—L. McColl, superintendent and inspector, Winnipeg; L. I. A. Levecque, chief clerk; H. Martineau, The Narrows, Lake Manitoba, via Toogan; F. Ogletree, Portage la Prairie, Man.; A. M. Muckle, St. Peter's, Clandeboye P.O.; Jas. McCracken, Fort Francis, Rainy Lake, Rat Portage; R. J. N. Pither, Assabaskasing, Rat Portage; John McIntyre, Savanne, Fort William, Ont.; J. Reader, The Pas, Cumberland District; A. McKay, Beren's River, Lake Winnipeg.

MANITOBA COUNTY COURTS, 1891.

EASTERN JUDICIAL DISTRICT.

Presided over by His Honor W. D. Ardagh, county judge,

For Selkirk and Varennes, at Winnipeg—January 12, February 9, April 1, May 1, June 1—at 10 a.m.

County of Manchester, at Emerson—February 11, April 14, June 4.

County of Lisgar, at West Selkirk—February 14, April 4, June 6—at 9 a.m.

Division of Rockwood, at Stonewall—February 18, April 17, June 3—at 9 a.m.

Division of Killarney, at Killarney—February 3, April 7, June 9—at 7 p.m.

Division of Manitou, at Manitou—February 5, April 9, June 11—at 2 p.m.

County of Dufferin, at Morden—February 6, April 10, June 12—at 2.30 p.m.

County of Rock Lake, at Pilot Mound—April 8, June 10—at 1.30 p.m

CENTRAL JUDICIAL DISTRICT.

Presided over by His Honor J. Ryan, Co. judge, Portage la Prairie
County Court of Carman—March 3, June 2
County Court of Cypress—March 11, June 10
County Court of Lorne—March 13, June 12
County Court of Westbourne—March 17, June 16
County Court of Beautiful Plains—March 25, June 24
County Court of Portage la Prairie—March 6, June 5
County of Westbourne—March 20, June 19

WESTERN JUDICIAL DISTRICT.

Comprising counties of Souris River, Turtle Mountain, Dennis, Brandon, Shoal Lake, Minnedosa, Russel and Riding Mountain.
Presided over by hon. D. M. Walker, Country judge, Brandon
Brandon—January 1, March 3, May 5, July 7
Minnedosa—January 13, April 7, July 14
Russell—January 13, April 7, July 14
Birtle—January 15, April 9, July 16
Rapid City—January 28, April 22, July 29
Deloraine—January 21, April 15, July 22
Boissevain—January 22, April 16, July 23
Dennis County—January 26, April 20, July 27
Shoal Lake—January 16, April 10, July 17

SURROGATE COURTS.

EASTERN JUDICIAL DISTRICT.—Held at Court house, Winnipeg: judge W. D. Ardagh; clerk and registrar for province—L. N. Betourney
CENTRAL JUDICIAL DISTRICT.—Held at Portage la Prairie: Judge—Joseph Ryan; clerk and deputy registrar John MacDonald
WESTERN JUDICIAL DISTRICT.—Held at Brandon: judge—Hon. D. M. Walker; clerk and dep. registrar—W. J. Ferguson

COURT OF QUEEN'S BENCH, MANITOBA.

Chief justice—Hon. T. W. Taylor
Puisné judges—Hon. J. Dubuc, hon. A. C. Killam, hon. J. F. Bain

LAW TERMS.

Hilary term—Begins 1st Monday in February and ends second Saturday following
Easter term—Begins 1st Monday in May and ends second Saturday following
Trinity term—Begins on second Monday in July and ends on the Saturday following
Michaelmas term—Begins last Monday in November and ends second Saturday following
These terms are subject to extension by rule of Court

COMMON LAW OFFICE AT WINNIPEG.

Prothonotary and clerk of the Crown and Pleas—G. H. Walker; deputy—Aug. Mills
Chamber clerk—H. S. Sherwood

EQUITY OFFICE.

Master in Equity and referee—P. A. Macdonald
Registrar in Equity and Clerk Records and Writs—A. Lemon
Accountant and clerk (Equity side)—J. Y. Cain

EASTERN JUDICIAL DISTRICT.

Sheriff—Colin Inkster; deputy—J. C. Currie; crier and interpreter—J. C. Delorimier

CENTRAL JUDICIAL DISTRICT.

Deputy clerk of Crown and Pleas—J. McDonald, Portage la Prairie; sheriff—Alexander McLean

WESTERN JUDICIAL DISTRICT.

Deputy clerk of Crown and Pleas—W. J. Ferguson, Brandon; sheriff—Stephen Clement

PROVINCIAL POLICE COURT.

Chief provincial constable and license inspector—J. M. Clarke; Clerk—Andrew Freeman

LICENSE COMMISSION.

Samuel Spink, R. W. Jameson and Dr. Henderson, commissioners; J. M. Clarke, inspector, Winnipeg.

COUNTY JUDGES CRIMINAL COURT.

Courts held at Winnipeg, Portage la Prairie and Brandon, presided over by judges of the courts for Eastern, Central and Western judicial districts, respectively.

BRITISH COLUMBIA.

Seat of Government at Victoria.

LIEUTENANT GOVERNOR.

Hon. Hugh Nelson.
Herbert Stanton, private secretary.

EXECUTIVE COUNCIL.

Hon. John Robson, premier, prov. sec., minister of mines.
Hon. Chas. E. Pooley, president (without portfolio).
Hon. Theodore Davie, Q. C., attorney general.
Hon. F. G. Vernon, chief commissioner of lands and works.
Hon. J. H. Turner, minister of finance and agriculture.

LEGISLATIVE ASSEMBLY.

CONSTITUENCIES.	MEMBERS.	P. O. ADDRESS.
Alberni District	Thos. Fletcher	Alberni.
Cariboo District	I. B. Nason	Barkerville.
"	Hon. John Robson	Victoria.
"	Sam. A. Rogers	Barkerviller.
Lillooet District	A. W. Smith.	
"	D. A. Stoddart	Clinton.
Yale District	Hon. F. G. Vernun	Victoria.
"	C. A. Somlin	Cache Creek.
"	Geo. B. Marlin	S. Thompson River.
New Westminster Dist.	Thomas E. Kitchen	Chilliwhack.
" "	Jas. Punch	Brownsville.
" "	Colin B. Sword	Matsquit.
New Westminster City.	John C. Brown	New Westminster.
Cassiar District	R. H. Hall	Fort Simpson.
Victoria City	Robert Beaven	Victoria.
"	John Grant	Victoria.
"	Geo. L. Milne	Victoria.
"	Hon. J. H. Turner	Victoria.
Victoria District	G. W. Anderson	Lake District.
" "	David MacEwen Eberts	Victoria.
Esquimalt District	Hon. D. W. Higgins	Victoria.
" "	Hon. C. E. Pooley	"
Cowichan District	Hon. Theo. Davie	Victoria.
" "	Hy. Croft	Victoria.
Nanaimo "	Thos. Foster	Clayton.
" "	C. C. McKenzie	Nanaimo.
" City	Thos. Keith	Nanaimo.
Comox District	Jos. Hunter	Victoria.
Kootenay East	Col. James Baker	Kootenay.
" West	Jas. M. Keller	Revelstoke.
The Island District	John P. Booth	Salt Spring Island.
Vancouver "	Frs. C. Cotton	Vancouver.
" "	Jas. Milton Horne	Vancouver.

PRINCE EDWARD ISLAND.

Seat of Government at Charlottetown.

LIEUT. GOVERNOR.

Hon. Jedediah Staton Carvell.

EXECUTIVE COUNCIL.

Hon. W. W. Sullivan, premier and attorney general; hon. G. W. Bentley, commissioner of public works; hon. Donald Ferguson, provincial secretary-treasurer, commissioner of public works; hons. John Lefurgey, A. J. Macdonald, Neil McLeod, J. O. Arsenault, Jas. Nicholson, members of Council; Robt. F. DeBlois, clerk.

LEGISLATIVE COUNCIL.

Hon. Thos. W. Dodd, president.

HOUSE OF ASSEMBLY.

Hon. John A. Macdonald, speaker.

NORTHWEST TERRITORIES.

Seat of Government at Regina.

LIEUTENANT GOVERNOR.

Hon. Joseph Royal.
Advisory Council—R. G. Brett, M.D.; Jno. Secord, Q.C.; B. P. Richardson; F. Betts.
Clerk Legislative Assembly and sec.—R. B. Gordon.
Indian Department—Commissioner, Hayter Reed; assistant commissioner, A. E Forget.

HOUSE OF COMMONS.

Assiniboia West—N. Flood Davin, Regina.
Assiniboia East—Hon. E. Dewdney, minister of interior.
Alberta—D. W. Davis, Macleod.
Saskatchewan—D. H. Macdowell, Prince Albert.

LEGISLATIVE ASSEMBLY.

Moosomin, John Ryerson Neff.
Wallace, Joel Reaman.
Whitewood, Alex. G. Thorburn.
Souris, John G. Turriff.
Wolseley, Benj. P. Richardson.
Qu'Appelle S., Geo. S. Davidson.
Qu'Appelle N., W. Sutherland.
Regina North, David F. Jelly.
Regina South, John Secord.
Moosejaw, James H. Ross.
Medicine Hat, Thomas Tweed.
Macleod, Fred. W. G. Haultain.
Calgary, John Lineham, Hugh St. Q. Cayley.
Red Deer, Robert G. Brett.
Edmonton, Herbert C. Wilson, Frank Oliver.
Battleford, James Clinkskill.
Prince Albert, Wm. Plaxton, John F. Betts.
Batoche, Hillyard Mitchell.
Kinistino, Captain Hoey.

BOARD OF EDUCATION.

Protestant Section—Right rev. the Bishop of Saskatchewan; hon. Mr. Justice Wetmore; rev. John McLean, M.A.; John Secord, M.L.A.; Wm. Craig, J.P. Roman Catholic Section—Hon. Mr. Justice Rouleau; rev. H. Leduc; A. E. Forget; Jas. Brown, secretary.

INDIAN DEPARTMENT, REGINA, N. W. T.—Hayter Reed, Indian commissioner for Manitoba and Western Territories; A. E. Forget, assistant Indian commissioner; T. P. Wadsworth, inspector of agencies; Alex. McGibbon, inspector of agencies; J. A. Macrae, inspector of Protestant schools; G. A. Betournay, inspector of Catholic schools; F. H. Paget, chief clerk; J. J. Campbell, corresponding clerk; J. W. Jowett, accountant.

AGENTS AND THEIR AGENCIES.—W. E. Jones, Coté's Reserve, via Saltcoats; J. A. Markle, Birtle, Man.; J. J. Campbell, Moose Mountain, Cannington Manor P.O., via Moosomin; A. McDonald, Crooked Lakes, Broadview; W. S. Grant, Assiniboine Reserve, Indian Head; J. P. Wright, File Hills, via Qu'Appelle; J. B. Lash, Muskowpetung's Reserve, Regina; H. Keith, Touchwood Hills, Kutawa P.O.; R. S. Mackenzie, Duck Lake, Stobart P.O.; J. Finlayson, Carlton, Sissons P.O.; P. J. Williams, Battleford, via Swift Current; G. G. Mann, Onion Lake, via Swift Current; John Ross, Saddle Lake, Pakan P.O., via Calgary; Charles DeCazes, Edmonton, via Calgary; C. W. H. Saunders, acting agent, Peace Hills, via Calgary; W. Pocklington, Blood Reserve, MacLeod; M. Begg, Blackfoot Crossing, Gleichen; S. B. Lucas, Sarcee Reserve, Calgary; A. R. Springett, Peigan Reserve, MacLeod; Rev. Father Hugonnard, principal industrial school, Fort Qu'Appelle; Rev. Father Claude (prin.), High River; Rev. Thos. Clarke (prin.), Battleford; Rev. Mr. McLeod (prin.), Regina; Rev. Hugh McKay (prin.), Round Lake; Rev. W. A. Burman (prin.), St. Paul's; Rev. Mr. Wilson (prin.), Elkhorn; Rev. Mr. Laird (prin.), Fort Pelly.

MONTREAL AND ITS INSTITUTIONS.

CORPORATION.

Hon. James McShane, mayor.

ALDERMEN.

H. Jeannotte, police, parks and ferries
A. A. Stevenson, fire, City hall
M. Malone, markets, light
H. B. Rainville, light, City hall
Arthur Dubuc, roads, police
J. O. Villeneuve, park commissioner, light
J. D. Rolland, finance
J. B. R. Dufresne, markets, roads
A. S. Hamelin, water, health
D. Wilson, roads, fire, park commissioner
William Kennedy, roads, police
Jos. Brunet, roads, health
F. Martineau, water, finance
W. Farrell, finance, parks and ferries, park commissioner
James McBride, police, finance
W. H. Cunningham, fire, markets
L. H. Boisseau, markets, parks and ferries
V. Grenier, fire, water
Patrick Kennedy, police, roads
Dennis Tansey, light, health
R. Préfontaine, roads, light
J. Perrault, finance, fire
Thomas Conroy, water, City hall
W. Clendinneng, finance, light, health
Geo. W. Stephens, parks and ferries, health
James Griffin, markets, parks and ferries
N. A. Hurteau, finance
J. C. Robert, markets, fire
A. Lamarche, markets, City hall
P. Gauthier, police, health
Edwin Thompson, water, City hall
A. Germain, M.D., City hall, health
Jos. M. Dufresne, police, parks and ferries
J. R. Savignac, water, City hall
Pierre Dubuc, fire, parks and ferries
Hollis Shorey, water, health
City hall

CHAIRMEN OF COMMITTEES.

Finance—Ald. J. D. Rolland
Roads—Ald. Préfontaine
Police—Ald. Jeannotte
Fire—Ald. Stevenson
Water—Ald. Conroy
Markets—Ald. Malone
Light—Ald. Rainville
City hall—Ald. Thompson
Health—Ald. Hamelin
Parks and Ferries—Ald. Stephens
Park Commissioner—Ald. Villeneuve

WARDS REPRESENTED.

East ward—J. M. Dufresne, J. B. R. Dufresne, Perrault
Centre ward—Farrell, Hamelin, Rainville
West ward—McBride, Stephens, Stevenson
St Ann's ward—Malone, P. Kennedy, Conroy
St Antoine ward—Shorey, Clendinneng, Wilson
St Lawrence ward—Cunningham, W. Kennedy, Griffin
St Louis ward—Boisseau, Savignac, A. Dubuc
St James' ward—Lamarche, Hurteau, Brunet
St Mary's ward—Jeannotte, Martineau, Robert
Hochelaga ward—Gauthier, Préfontaine, Rolland
St Jean Baptiste ward—Grenier, Villeneuve, Germain
St Gabriel ward—Tansey, P. Dubuc, Thompson

OFFICERS OF THE CORPORATION.

B. A. T. deMontigny, city recorder
Rouer Roy, city attorney
Charles Glackmeyer, city clerk
Wm. Robb, city treasurer
P. W. St. George, city surveyor
B. D. McConnell, superintendent Water works
Lieut.-col. Geo. A. Hughes, chief of police
O. Dufresne, city auditor and comptroller
Z. Benoit, chief engineer Fire department
P. Lacroix, inspector of buildings
E. O. Champagne, inspector of boilers
F. H. Badger, supt. telegraph department
Dr. L. Laberge, medical health officer
L. Forget, clerk Recorder's court
Alph. Gosselin, assistant city clerk
Léandre J. Ethier, Q.C., joint city attorney
P. J. Coyle, Q.C., assistant do
W. H. McDunnough, city accountant
S. Cazavan, cashier
F. B. Lavallée, deputy city surveyor
J. O. E. Laforest, assistant supt water works
Réné Bauset, clerk City clerk's office
A. Britain, asst. city surveyor; John Brophy, draughtsman; John Barlow, leveller, City surveyor's office
Chas. Arnoldi, accountant; D. McLean and Chas. Cazavan, clerks arrears dept.
F. X. Castonguay, receiver; John Palmer, B. J. Tansey, Nicholas Smith, J. T. St. Jean, J. C. Gingras, clerks revenue dept
Napoléon Lesage, accountant; Michael Downes, chief collector; Geo. E. Starnes, John Rourke, M. Foley, clerks Water revenue dept
M. E. Auclair, assistant clerk; A. Bienvenu and A. Martin, clerks Recorder's court
P. O'Reilley, sec.; J. E. Brais, acct.; Jas. Lowe, sewer inspector; J. P. Flynn, street inspector, road dept
J. E. A. Birou, sec police dept.
Henri Filteau, F. Dowd, and Chas. Moretti, clerks Water works office
James Kehoe, L. G. Lapointe and C. D. Lancey, subchiefs of police
C. Glackmeyer, jun., accountant; H. Dulaz, assistant accountant, police dept
J. Naud, Edward Jackson and J. Beckingham, assistant engineers, fire dept
I. C. Radford, sanitary inspector; Jos. I. Flynn, secretary and clerk of statistics; V. H. Lefebvre, accountant; J. Poitras and A. Hamall, meat inspectors health dept
F. X. Gauthier, assistant supt telegraph dept and first operator; J. Ferns and J. Wills, telegraph operators
William McGibbon, supt Mount Royal park
W. B. Desmarteau, supt St Helen's Island park
J. Perrigo, clerk Bonsecours market
O. Gadoua, assistant clerk do
J. N. Duhamel, clerk St Ann's market
Elzéar Derome, clerk Eastern Abattoir market
M. Groulx, clerk Viger market
J. B. I. Flynn, clerk Hay market
Z. C. Jolicœur, clerk St Lawrence market

S. Racette, clerk Papineau weigh house
F. Durand, assistant clerk do do
W. J. Page, clerk St Gabriel market
G. Tessier, clerk St Antoine do
T. Giroux, clerk St James do
J. M. Côté, clerk Hochelaga do
A. Normandin, clerk St Jean Baptiste market
Ed. Bastien, clerk Western abattoir
Joseph Dumont, L. C. Thérien, I. Ringuette, F. Thibault, J. Label, M. A. Paradis, J. U. Pitt, R. Charland, Alp. Bastien and P. M. Adhémar, bailiffs
F. Decary-Pearson, engineer; N. Reeves, elevator operator
James Fitzpatrick, messenger
N. Thibault, janitor
Philéas Arcand, junior messenger

Board of Assessors.—J. T. Dillon, chairman; P. N. Morin, J. W. Grose, L. J. Lamontagne, Richard Thomas, George B. Muir.
G. Alp. Normandin, registrar; P. Terrault, assistant; O. Boivin, W. Caine, J. McGillis, clerks

POLICE DEPARTMENT.

Lieut-col. G. H. Hughes, chief; Jas. Kehoe, Chas. Lancy and L. Lapointe, sub chiefs; C. Glackmeyer, accountant; H. Dulaz, assistant accountant; A. Cullen, chief detective; A. Biron, secretary.

Detectives.—L. Arcand, J. Lafontaine, J. Robinson, J. McMahon, O. Campeau, J. Trempe, D. Barrett.

Sergeants.—Frs. Beauchemin, Geo. Beattie, N. Eagan, J. Gauthier, W. Leggett, S. Miquet, J. Clarke, O. Bouchard, F. Loye, J. Charbonneau, A. Baignet, P. Murphy.

Acting sergeants.—M. St Pierre, W. Fennell, J. B. Angers, H. de Koninck, I. Hilton, F. Beauregard, E. Parker, F. Cambridge, J. Reeves, M. Hughes, D. Therien, J. Sullivan, F. Gray, H. Spedding, J. Watson, Auguste Courtois, E. Choquette, L. Lemay, J. O'Keefe, R. Proulx, F. Paradis.

Drill Instructor,—A. Gauthier.

Matron.—Mrs. Lajeunesse.

1 Station, City hall.
2 Station, 47 Craig st.
3 Station, cor Beaudry and Ontario sts.
4 Station, cor German and Ontario sts.
5 Station, St George st.
6 Station, 17 Chaboillez sq.
7 Station, Young st.
8 Station, Seigneurs st.
9 Station, cor Seigneurs and Grand Trunk sts.
10 Station, 2629 St Catherine, near Guy st.
11 Station, Notre Dame st, Hochelaga.
12 Station, cor St Hypolite and St Jean Baptiste sts.
13 Station, Ontario near Fullum st.

POLICE ALARM.—Art. 1.—12 strokes repeated twice on the alarm gongs in each station, and on the alarm bells, will be the signal for all officers and sub-constables on duty in the stations to proceed at once to the central station.

Art. 2.—12 strokes repeated three times will be the signal for all officers and men at stations and on beat to proceed at once to the central station.

Art. 3.—In day-time, after 12 strokes are given, all officers and men, not on duty, will report immediately at the central station. This rule will apply to men off duty during the night.

Art. 4.—The strokes will be given in succession.

Art. 5.—In all cases one reverse man will remain in each station.

POLICE COURT OFFICIALS.

Police Magistrates, Mathias Chs. Desnoyers and C. A. Dugas; Edmond McMahon, deputy clerk of the Peace and deputy clerk of the Crown, chief clerk; A. E. Corriveau, J. E. Tremblay, R. R. de Cotret, J. C. Laberge, clerks; Adolphe Bissonnette, high constable; L. S. Bissonnette, dep high constable; James Douglas, constable; Wm. Fraser, crier of court; Arthur Giroux, Henri Boivin, and L. A. Lesieur, messengers.

FIRE DEPARTMENT—CITY HALL.

Fire Alarm Telegraph.—F. H. Badger, superintendent, 271 St Urbain; F. X. Gauthier, assistant superintendent and chief operator, 213½ St Denis st; James Kerns, 17 Verchères av; and James Wills, 140 St Hypolite st, operators; Abraham Courville, foreman, 387 Mount Royal av.

12—Cor Craig and Chenneville sts (Central Fire Station).
13—Montreal General Hospital, 536 Dorchester
14—Cor Vitré and Sanguinet sts
15—Cor St Lawrence and Lagauchetière sts
16—Cor Dorchester and St Urbain sts
17—Cor Bleury and Dorchester sts
18—Beaver Hall hill and Lagauchetière st
19—Cor Craig and Little St Antoine
21—Cor Dorchester and Union av
23—St Catherine st (No. 5 Fire Station)
24—Cor St Lawrence and St Catherine sts
25—Cor German and Dorchester sts
26—Cor St Catherine and St Denis sts
27—Cor German and Ontario sts (No 6 Fire station)
28—Cor St Lawrence and Sherbrooke st
29—Cor Mance and Sherbrooke sts
31—Cor University and Sherbrooke sts
32—Cor McGill College av and St Catherine st
34—Cor St Lawrence and Charbonneau sts
35—Cor Prince Arthur and Shuter sts
36—Cor King and Common sts
37—Cor Duke and Ottawa sts
38—Cor Dupré and St Maurice sts
39—Cor St Antoine and Cathedral sts
41—Chaboillez sq (Fire station)
42—Wellington st (Fire station)
43—Mill st (Ogilvie's mills)
44—Cor Tupper and Sussex sts
45—Cor Wellington and McCord sts
46—Cor Colborne and Ottawa sts
47—Cor Notre Dame and McCord sts
48—Cor St Antoine and Mountain sts
49—Cor St Catherine and Mountain sts
51—Cor Sherbrooke and Peel sts
52—Cor St Antoine and Guy sts
53—Cor St Martin and St James sts
54—Cor Notre Dame and Canning sts
55—Cor Chatham and St Antoine st
56—Cor Fulford and Coursol sts
57—Cor William and Seigneurs sts
58—No. 10 Fire station, St Catherine st west
59—Grey Nunnery, Guy st cor Dorchester st
61—Canada Sugar Refinery
62—St Gabriel Market (Fire station)
63—Grand Trunk works (Point St Charles)
64—Cor Craig and Campeau sts
65—Cor Notre Dame and St Ignace sts
67—Cor Wolfe and Notre Dame sts
68—Cor Roy and Drolet sts
69—Cor Sherbrooke and St Denis sts
71—Cor Dorchester and Crescent sts
72—Cor Craig and Visitation sts
73—Cor Cadieux and Prince Arthur sts
74—Cor Dorchester and Campeau sts
75—Cor Mignonne and St Christophe sts
76—Fire Station No. 11, cor Beaudry and Ontario sts
78—St Patrick, opp Seigneurs st
81—Cor Robin and Visitation sts
82—Cor St Catherine and Panet sts
83—Cor Maisonneuve and Dorchester sts
84—Cor Logan and Champlain sts
85—Cor Champlain and Ontario sts
86—Cor Congregation and Wellington sts
87—Cor Menai and Forfar sts
91—Cor Craig and Gain sts (Fire station)
92—Notre Dame st opp Fullum st
93—Cor Ontario and Fullum sts
94—Cor Berri and Dubord sts
95—Gas works, East end
96—Rolling Mills, St Cunegonde
97—Shedden Co.'s stables, William st
112—On Notre Dame opp Rolland's block, Hochelaga ward
113—Cor Notre Dame and St Raymond sts
114—Hochelaga Fire station, Desery st
115—Cor Moreau and Notre Dame sts, Hochelaga ward
116—Cor Moreau and Ontario sts, Hochelaga ward
117—Cor Marlborough and Stadacona sts, Hochelaga ward
118—Cor Notre Dame and Frontenac sts, Hochelaga ward
119—Cor Iberville and Stadacona sts, Hochelaga ward
121—Cor Parthenais and St Catherine sts, Hochelaga ward
122—C. P. R. Elevators, near Dalhousie sq
123—Cor Wolfe and Lagauchetière sts
124—Cor Dufresne and Mignonne sts
125—Cor St Christophe and Ontario sts
126—Cor Wellington and St Etienne sts
127—Cor St Hubert and Cherrier sts
128—Cor Amherst and St Catherine sts
129—McDonald's Tobacco factory, Ontario st
131—Eastern Abattoir
132—College st, opp Dupré
133—Cor St Catherine and Papineau road
134—Cor William and Dalhousie sts
135—Cor McCord and Seminary sts
136—Cor William and Guy sts
139—C. P. R. workshops, Delorimier av
141—Cor St James and Windsor sts
142—No. 12 Fire Station, Seigneurs st
143—Notre Dame, near Guy st
144—Cor Simpson and Macgregor sts

145—McTavish st Reservoir
147—C. P. R. workshops, Hochelaga
148—Papineau road, opp St Rose
149—Canadian Rubber works
151—Cor St Monique and Lagauchetière sts
152—Cor Dorchester and Mansfield sts
153—Cor St Catherine and Fort sts
154—Cor Windsor and Osborne sts
155—Cor Dorchester and St Mark sts
156—Cor Sherbrooke and Mackay sts
157—Cor Ontario and St Urbain sts
158—Mantha's mills, St Charles Borromée, near Craig
161—Cor Wellington and Hibernia sts
162—Hibernia, opp Knox st
163—No. 15 Fire Station, Island st
164—Cor Centre and Ropery sts
165—Wheel House
171—Cor St Patrick st and Charlevoix road
172—Cor St Patrick and St Andrew sts
173—Cor Magdalen and Favard sts
174—Exchange hotel, Mill st
175—Cor Centre and Charlevoix road
211—Cor Roy and St Hypolite sts
212—Cor Napoleon and Cadieux sts
213—Cor St Lawrence st and Duluth av
214—Cor St Denis st and Duluth av
215—Cor Rachel and Sanguinet sts
216—No. 14 Fire station, St Dominique st
217—St Lawrence opp Marie Anne st
218—Cor Pantaléon and Marie Anne sts
219—Cor Cadieux and Mount Royal av
221—Maple st, near Duluth av
223—Cor Dufferin and Marie Anne sts
224—Exhibition Grounds
225—Cor Park av and Milton st
226—Rachel, near No. 14 Police Station
227—Cor Sherbrooke and Shaw sts
228—Hotel Dieu Hospital, Pine av
231—St Paul, opp Friponne st
232—Cor St Louis and Berri sts
233—No. 7 Fire station, Dalhousie sq
234—Cor Craig and Bonsecours sts
235—Windsor Hotel
236—Cor Cotté and Vitré sts
237—Cor Mignonne and St Constant sts
241—Cor Bonsecours and Notre Dame sts
242—Cor St Claude and St Paul sts
243—City Hall, Notre Dame st
251—No. 2 Fire station, St Gabriel st
312—Cor Jacques Cartier sq and St Paul st
313—Cor St Paul and St Jean Baptiste sts
314—Notre Dame st opp St Lambert hill
315—Cor Craig st and St Lambert hill
321—Cor St James st and Place d'Armes hill
323—Cor St Sulpice and LeRoyer sts
324—Custom House sq and St Paul st
341—St François Xavier opp St Sacrament st
342—Cor St François Xavier and Notre Dame sts
343—Cor St James and St Peter sts
351—Craig st opp St Alexander st
412—St James st opp St Michael lane
413—Cor McGill and Notre Dame sts
414—Cor St Henry and St Maurice sts
415—Cor St Sacrament and St Peter sts
421—Cor McGill and St Paul sts
428—Cor Foundling and Port sts
431—Cor Youville and St Peter sts
432—Cor Grey Nun and Wellington sts

DIRECTIONS TO KEY-HOLDERS.

1. If a fire is discovered in your vicinity, go to the nearest box.
2. Pull the slide down and let go. Remain at the box to direct the firemen.

CAUTIONS.

1. Be certain there is a fire before sounding the alarm.
2. Never sound the alarm for a fire at a distance.
3. Never open the box or touch the apparatus except in case of fire.
4. Be sure your box is locked before leaving it.
5. Never let the key go out of your possession, unless called for by the Superintendent.
6. If you remove from the locality, return the key to the Fire Alarm Telegraph office.

MARKETS.

Bonsecours market—St Paul st
John Perrigo, clerk; O. Gadoua, assistant clerk
Viger cattle market—Craig n Viger sq, M. Groulx, clerk
Hay market—College st, J. B. I. Flynn, clerk
Papineau weigh house—Notre Dame st, opp gaol; S. Racette, clerk; F. Durand, acting clerk
St Ann's market—McGill st, J. N. Duhamel, clerk
St Antoine market—Mountain st, G. Tessier, clerk
St Gabriel market—St Gabriel ward, W. J. Page, clerk
St Lawrence market—St Lawrence st, Z. C. Jolicœur, clerk
St James market—Ontario st, Theodore Giroux, clerk
Hochelaga market—Désery st; J. M. Coté, clerk and weigher
St Jean Baptiste market—A. Normandin, clerk
Eastern Abattoir market—E. Derome, clerk
Western Abattoir market—Ed. Bastien, clerk

MUNICIPAL TAXES.

Abstract of Assessment By-laws of City Council.

Assessment of 1 per cent. on real estate.
Business tax at 7½ per cent. on rental of premises.
Banks—Capital of $1,000,000, or under, $400.
" Capital exceeding $1,000,000, but not exceeding $2,000,000, $500.
" Capital above $2,000,000, $600.
Fire insurance companies—each $400.
Electric telegraph, telephone or electric light companies—each $400.
Life, marine, accident and guarantee insurance companies—each $200.
Street railway company—$1000 per annum for the first five years; $2000 per annum for the next five years; $3000 per annum for the next five years; $4000 per annum for the next five years; $5000 per annum for the last five years. From 1886.
Gas company—$5000.
Auctioneers, on sales inside their premises, $160; if they sell also outside their premises, $200. For each clerk employed to cry out, $40.
Brokers—each $50.
Hotelkeepers and innkeepers—graduated scale same as heretofore.
Distillers—$80 for every $400 of rental.
Brewers—$60 for every $400 of rental.
Theatres—$120.
Circus, &c.—$100 per day of performance.
Pawnbrokers—$200.
Peddlers—$20 with cart, $8 without cart.
Ferry steamboats plying from Laprairie or Longueuil—each $200.
Billiards, an annual tax is imposed and shall be levied upon each and every billiard table kept and used in the said city at the following rates, two instalments, viz.:

When there is only one table	$25 00
For each and every additional table	15 00
Billiards kept and used in clubs, on each table	20 00
Mississippi or pigeon-hole table, payable in two instalments on 1st days of May and Nov	50 00
For each and every additional table	25 00
Ten-pin alleys	50 00

Horses—Working, $2.50; pleasure, $6.

CARRIAGES FOR PLEASURE.

For every 4-wheeled close carriage, drawn by 2 horses	$20 00
For every 4-wheeled half-covered carriage, drawn by 2 horses	12 00
For every 4-wheeled close or half-covered carriage, drawn by 1 horse	10 00
For every double dennet	8 00
For every gig, buggy or other vehicle mounted on springs and drawn by one horse	6 00
For every waggon or other vehicle not above specified, adapted for draught, drawn by two or more horses	8 00
For every 2-wheeled vehicle or carriage kept for hire by livery-stable keepers	3 00
For every 4-wheeled vehicle or carriage kept for hire by livery-stable keepers	4 00

Provided that in all cases of rate payers having two or more pleasure vehicles in their possession, they shall not be liable to pay the tax on more vehicles than they have horses to drive the same; the highest description of vehicles, however, to be assessed in preference to those of a lesser value.

Dogs—to be licensed annually at the office of the chief of police; amount of license, $2 for a male and $3 for a female dog.

HACKNEY CARRIAGES.

For every cab, caleche or other two-wheeled vehicle	$5 00
For every 4-wheeled carriage, drawn by one horse	7 00
For every coach or 4-wheeled carriage, drawn by two horses	9 00
For every omnibus or stage coach	16 00

CARTS, TRUCKS, WAGGONS AND OTHER VEHICLES.

The licenses for carts, trucks and other vehicles used for the conveyance of goods, wares, merchandise, etc., shall be divided into three classes, as follows:—

The first class shall include all carts, trucks, waggons, and other vehicles running within the city for hire or reward, not otherwise expressly provided for, and shall pay:

For every cart, truck, or other 2-wheeled vehicle.... $2 00
For every waggon or 4-wheeled vehicle, drawn by one horse..... 6 00
For every waggon or four-wheeled vehicle drawn by two horses, and made to carry a load under 4,000 lbs. weight..... 7 00
For every heavy waggon, float or other four-wheeled vehicle, drawn by two or more horses, and made to carry heavy article or materials weighing 4,000 lbs., or upwards..... 9 00
For every diable..... 4 00

The second-class shall include all carts, waggons or other vehicles used by merchants, traders, manufacturers, contractors, for the conveyance or delivery of the articles or effects dealt in, manufactured, or made use of by them, for each of which there shall be paid, in addition to the rates charged for in the first-class..... 2 50

The third-class shall include all carts, waggons, or vehicles used by expressmen, bakers, brewers, distillers, farmers, or gardeners, for each of which there shall be paid, in addition to the rates charged for, in the first-class..... 5 00

1. For every hearse drawn by one horse..... 10 00
2. For every hearse drawn by two horses..... 14 00

Parties obtaining licenses, as aforesaid, shall moreover pay the annal assessment on all working horses, employed in drawing the above mentioned vehicles or carriages at the rate of two dollars and fifty cents ($2.50) each, and also twenty-five cents for each number granted by the Chief of Police.

For Water Rates, see opposite page.

TARIFF OF CARTAGE.

From any place to any other in the First Division, or from any place exclusive of the Harbor wharves to any other place in the City, and vice versa, provided the distance do not exceed ¾ of a mile.

Articles not herein enumerated of a convenient bulk, not over 1,500 lbs. weight, 15 cts.; ashes, pot or pearl, two barrels, 15 cts.; beef, pork or fish, five barrels or tierces, 15 cts.; coal or coke, half a chaldron or half a ton, 15 cts.; crockery, one crate or one hogshead, 15 cts.; flour or fruit, seven barrels, 15 cts.; grain, not over 1,500 lbs. weight, 15 cts.; lumber, sawn, from yard or boat, 500 feet, broad measure, 15 cts.; salt or rice, six bags or six barrels, 15 cts.; firewood, dry, from yard or boat, half a cord, three feet long, 15 cts.: firewood, green or from rafts, half a cord, three feet long, 20 cts.; furniture or luggage, per load, 20 cts.; lumber, green or hard, from rafts, 500 feet broad measure, 20 cts.; molasses, sugar or oil, one puncheon, hogshead or load, 20 cts.; pig iron, lead, copper, or tin, one ton, 25 cts.; bar iron or steel, one ton, 30 cts. For every additional half mile for all above description of goods, 10 cents, and from any of the Harbor wharves to any place in the 2nd or 3rd division within ½ a mile distance from the boundary line of the first division, and *vice versa*, or from any place [exclusive of the wharves] to any other in the City, and *vice versa*, provided the distance do not exceed 1¼ mile,—instead of 15, 20, 25 and 30 cts., the rate shall be 25, 30, 35 and 40 cents.

From any place in the western section of the first division.

To the stores and wharves below Wellington bridge, north side of Lachine canal, 20 cts.; the stores and wharves below Wellington bridge, south side of Lachine canal, 25 cts.; the Basins above Wellington bridge, north side of Lachine canal, 25 cts.; the Basins above Wellington bridge, south side of Lachine Canal, and the the stores, stations, factories, etc., at Point St. Charles, 35 cents.; the stores, factories, etc., at and above St. Gabriel Locks, north of Lachine Canal, 30 cents; the St. Bonaventure Street Railway Station, 20 cents; St Bonaventure Street from the lower wharves of the Harbor, 25 cts.; and *vice versa* for one load.

And from any place in the Eastern section of the first division—instead of 20, 25, 25, 35, 30, 20, 25 cents, the rates shall be 25, 30, 30, 40, 35, 25, 30 cents.

For any excess over the quantity or weight fixed for a load, additional *pro rata* rates shall be paid.

If deelay is caused to the carter by the employer, beyond the time usually required for loading, the carter shall be paid *extra* for such delay at the rate of five cents for every quarter of an hour.

If a carter is called, and there be no load ready for him, or if he be unable to load the goods or articles for want of assistance, he shall be paid as if he carried a load the distance thus unnecessarily travelled.

DIVISIONS REFERRED TO ABOVE.

First division.—The first division shall comprise the east, centre, and west wards (including the south-west side of McGill street and the north-west side of Craig street), and shall be sub-divided into two sections, eastern and western, the line of demarcation between them being the centre of St Lambert and St Jean Baptiste streets.

Second division.—The Second Division shall comprise the St Ann, St Antoine, and St Lawrence wards (exclusive of McGill and Craig streets).

Third division.—The third division shall comprise (exclusive of Craig street) the St Louis, St James and St Mary wards.

TARIFF FOR HACKNEY CARRIAGES.

One horse vehicle.—Time allowed—fifteen minutes, for one or two persons, 25 cents; for three or four persons, 40 cents. Time allowed—thirty minutes, for one or two persons, 40 cents; for three or four persons, 60 cents.

For the first hour.—For one or two persons, 75 cents; for three or four persons, $1; for every subsequent hour, for one or two persons, 60 cents; for three or four persons, 75 cents.

Two horse vehicle.—Time allowed—fifteen minutes, for one or two persons, 50 cents; for three or four persons, 65 cents. Time allowed—thirty minutes, for one or two persons, 65 cents; for three or four persons, 75 cents.

By the hour.—For one or two persons, $1; for three or four persons $1.25.

Baggage.—For each trunk carried in any such vehicle, 10 cents.

No charge for travelling bags, valses, boxes or parcels which passengers can carry by the hand.

a. When the drive exceeds half an hoar, hour rate to be charged; fractions of hours for any drive exceeding one hour shall be charged at *pro rata* hour rates as above established for drives by the hour;

b. For drives between midnight and four o'clock in the morning, fifty per cent. shall be added to the tariff rates above established;

c. The tariff by time shall apply to all drives extending beyond the city limits, provided the engagement be made within said limits.

CHIMNEY SWEEPING.

Clauses of Municipal Act regulating dates for sweeping, tariff to be charged therefor, etc.

Each chimney in use in the said city shall be swept by licensed sweeps three times at least in the course of every twelve months, to be computed from the first day of January in each and every year, namely:—once between the first of January and the first of May, once between the first of May and the first of September, and once between the first of September and the first of January in each and every year.

The said inspector may grant licenses to sweep chimneys as aforesaid to so many qualified persons as he may deem necessary; and he may revoke and withdraw the said licenses whensoever and as often as he may deem expedient; provided, however, that no licensed sweep shall use any brush, broom or other contrivance for the purpose of sweeping chimneys without first having submitted the same to the inspector of buildings for his approval.

The inspector may, for the purposes aforesaid, divide the city into as many districts as he may deem necessary to efficiently carry out the provisions of the next preceding sections, and he may assign a district to every such sweeper, subject, however, to such changes from time to time as the said inspector may deem expedient to make.

Such sweepers will be under the superintendence of the said inspector, and it shall be their duty to obey such orders and instructions as he may from time to time issue in connection with the sweeping of chimneys.

For sweeping each chimney in a one story house, eight cents; for sweeping each chimney in a two story house, ten cents; for sweeping each chimney in a three story house, thirteen cents; for sweeping each chimney in a house of four or more stories, fifteen cents. When any sweeper is especially called upon, outside of his ordinary rounds, to sweep any chimney, the charge in that case shall be twenty-five cents.

MONTREAL TARIFF OF WATER RATES.

DWELLING HOUSES.

When Assessed at	Rate per Annum	When Assessed at	Rate per Annum	When Assessed at	Rate per Annum	When Assessed at	Rate per Annum	When Assessed at	Rate per Annum	When Assessed at	Rate per Annum	When Assessed at	Rate per Annum	When Assessed at	Rate per Annum	When Assessed at	Rate per Annum	When Assessed at	Rate per Annum
$	$ c.	$	$ c.	$	$ c.	$	$ c.	$	$ c.	$	$ c.	$	$ c.	$	$ c.	$	$ c.	$	$ c.
30	5 00	230	20 00	430	35 00	630	50 00	830	65 00	1030	80 00	1230	95 00	1430	110 00	1630	125 00
40	5 75	240	20 75	440	35 75	640	50 75	840	65 75	1040	80 75	1240	95 75	1440	110 75	1640	125 75
50	6 50	250	21 50	450	36 50	650	51 50	850	66 50	1050	81 50	1250	96 50	1450	111 50	1650	126 50
60	7 25	260	22 25	460	37 25	660	52 25	860	67 25	1060	82 25	1260	97 25	1460	112 25	1660	127 25
70	8 00	270	23 00	470	38 00	670	53 00	870	68 00	1070	83 00	1270	98 00	1470	113 00	1670	128 00
80	8 75	280	23 75	480	38 75	680	53 75	880	68 75	1080	83 75	1280	98 75	1480	113 75	1680	128 75
90	9 50	290	24 50	490	39 50	690	54 50	890	69 50	1090	84 50	1290	99 50	1490	114 50	1690	129 50
100	10 25	300	25 25	500	40 25	700	55 25	900	70 25	1100	85 25	1300	100 25	1500	115 25	1700	130 25
110	11 00	310	26 00	510	41 00	710	56 00	910	71 00	1110	86 00	1310	101 00	1510	116 00	1710	131 00
120	11 75	320	26 75	520	41 75	720	56 75	920	71 75	1120	86 75	1320	101 75	1520	116 75	1720	131 75
130	12 50	330	27 50	530	42 50	730	57 50	930	72 50	1130	87 50	1330	102 50	1530	117 50	1730	132 50
140	13 25	340	28 25	540	43 25	740	58 25	940	73 25	1140	88 25	1340	103 25	1540	118 25	1740	133 25
150	14 00	350	29 00	550	44 00	750	59 00	950	74 00	1150	89 00	1350	104 00	1550	119 00	1750	134 00
160	14 75	360	29 75	560	44 75	760	59 75	960	74 75	1160	89 75	1360	104 75	1560	119 75	1760	134 75
170	15 50	370	30 50	570	45 50	770	60 50	970	75 50	1170	90 50	1370	105 50	1570	120 50	1770	135 50
180	16 25	380	31 25	580	46 25	780	61 25	980	76 25	1180	91 25	1380	106 25	1580	121 25	1780	136 25
190	17 00	390	32 00	590	47 00	790	62 00	990	77 00	1190	92 00	1390	107 00	1590	122 00	1790	137 00
200	17 75	400	32 75	600	47 75	800	62 75	1000	77 75	1200	92 75	1400	107 75	1600	122 75	1800	137 75
210	18 50	410	33 50	610	48 50	810	63 50	1010	78 50	1210	93 50	1410	108 50	1610	123 50	1900	145 25
220	19 25	420	34 25	620	49 25	820	64 25	1020	79 25	1220	94 25	1420	109 25	1620	124 25	2000	152 75

SHOPS.

$	$ c.	$	$ c.	$	$ c.	$	$ c.	$	$ c.	$	$ c.	$	$ c.	$	$ c.	$	$ c.
50	4 00	500	22 00	950	40 00	1400	58 00	1850	76 00	2300	94 00	2750	112 00	3200	130 00	3650	148 00
75	5 00	525	23 00	975	41 00	1425	59 00	1875	77 00	2325	95 00	2775	113 00	3225	131 00	3675	149 00
100	6 00	550	24 00	1000	42 00	1450	60 00	1900	78 00	2350	96 00	2800	114 00	3250	132 00	3700	150 00
125	7 00	575	25 00	1025	43 00	1475	61 00	1925	79 00	2375	97 00	2825	115 00	3275	133 00	3725	151 00
150	8 00	600	26 00	1050	44 00	1500	62 00	1950	80 00	2400	98 00	2850	116 00	3300	134 00	3750	152 00
175	9 00	625	27 00	1075	45 00	1525	63 00	1975	81 00	2425	99 00	2875	117 00	3325	135 00	3775	153 00
200	10 00	650	28 00	1100	46 00	1550	64 00	2000	82 00	2450	100 00	2900	118 00	3350	136 00	3800	154 00
225	11 00	675	29 00	1125	47 00	1575	65 00	2025	83 00	2475	101 00	2925	119 00	3375	137 00	3825	155 00
250	12 00	700	30 00	1150	48 00	1600	66 00	2050	84 00	2500	102 00	2950	120 00	3400	138 00	3850	156 00
275	13 00	725	31 00	1175	49 00	1625	67 00	2075	85 00	2525	103 00	2975	121 00	3425	139 00	3875	157 00
300	14 00	750	32 00	1200	50 00	1650	68 00	2100	86 00	2550	104 00	3000	122 00	3450	140 00	3900	158 00
325	15 00	775	33 00	1225	51 00	1675	69 00	2125	87 00	2575	105 00	3025	123 00	3475	141 00	3925	159 00
350	16 00	800	34 00	1250	52 00	1700	70 00	2150	88 00	2600	106 00	3050	124 00	3500	142 00	3950	160 00
375	17 00	825	35 00	1275	53 00	1725	71 00	2175	89 00	2625	107 00	3075	125 00	3525	143 00	3975	161 00
400	18 00	850	36 00	1300	54 00	1750	72 00	2200	90 00	2650	108 00	3100	126 00	3550	144 00	4000	162 00
425	19 00	875	37 00	1325	55 00	1775	73 00	2225	91 00	2675	109 00	3125	127 00	3575	145 00		
450	20 00	900	38 00	1350	56 00	1800	74 00	2250	92 00	2700	110 00	3150	128 00	3600	146 00		
475	21 00	925	39 00	1375	57 00	1825	75 00	2275	93 00	2725	111 00	3175	129 00	3625	147 00		

INN-KEEPERS.

$	$ c.	$	$ c.	$	$ c.	$	$ c	$	$ c.	$	$ c.	$	$ c.	$	$ c.	$	$ c.
100	12 00	550	57 00	1000	102 00	1450	147 00	1900	192 00	2350	237 00	2800	282 00	3250	327 00	3700	372 00
150	17 00	600	62 00	1050	107 00	1500	152 00	1950	197 00	2400	242 00	2850	287 00	3300	332 00	3750	377 00
200	22 00	650	67 00	1100	112 00	1550	157 00	2000	202 00	2450	247 00	2900	292 00	3350	337 00	3800	382 00
250	27 00	700	72 00	1150	117 00	1600	162 00	2050	207 00	2500	252 00	2950	297 00	3400	342 00	3850	387 00
300	32 00	750	77 00	1200	122 00	1650	167 00	2100	212 00	2550	257 00	3000	302 00	3450	347 00	3900	392 00
350	37 00	800	82 00	1250	127 00	1700	172 00	2150	217 00	2600	262 00	3050	307 00	3500	352 00	4000	402 00
400	42 00	850	87 00	1300	132 00	1750	177 00	2200	222 00	2650	267 00	3100	312 00	3550	357 00		
450	47 00	900	92 00	1350	137 00	1800	182 00	2250	227 00	2700	272 00	3150	317 00	3600	362 00		
500	52 00	950	97 00	1400	142 00	1850	187 00	2300	232 00	2750	277 00	3200	322 00	3650	367 00		

BATHS.

	Per Annum.
Public Baths, or baths for the use of which a charge is made for each tub . . . . . —with power to the Water Committee to charge by meter if they see fit.	$6 00

CLOSETS, &c.

For each Pan Closet supplied from a cistern, with a service box and valve	4 00
For each Pan Closet with Underhayes, or any other regulator approved of by the Water Department	3 00
For each Hopper Closet with Underhayes, or any other regulator approved of by the Water Department . . .	3 00
For each Closet of any kind, with cistern, service box, and double valve	4 00
Through Closets with self-acting valve, or cock, for each seat, or for every two lineal feet	3 00
For any other kind of closet, each	15 00
In dwellings where there is more than one water closet, each additional one shall be charged at half rates.	
For each Urinal with self-acting valve, or cock, running only when being used:	
In a dwelling House or Store	1 00
In a Bank or public building	1 50
In a Hotel, Restaurant, Saloon or Tavern	3 00
For any other kind of Urinals	15 00

FOUNTAINS.

Fountains shall only be supplied with water at the discretion of the Water Committee, and when so supplied shall be charged as follows:

For every 100 gallons of water	0 03

The quantity used to be determined in all cases by the estimate of the Water Committee or by meter.

HORSES AND COWS.

For each horse . . . . . $2 00 | For each cow	1 00
Livery Stable keepers shall pay, for each single stall, whether occupied or unoccupied	2 00
Hotel and Tavern keepers shall be charged, for each single stall, whether occupied or unoccupied	1 00

BUILDING MATERIALS.

Payable in advance.

For every thousand bricks used, the water therefor to be charged	0 06
For every toise of Masonry, the water therefor to be charged	0 05
For every thousand yards of plastering	$4 00

HAND HOSES.

	Per Annum.
For the right to attach and use a hose of not more than one-fourth of an inch orifice, for watering purposes	$2 00

STEAM ENGINES.

For stationary high pressure Engines, working not over twelve hours per day:—For each horse power	7 00
Or for every hundred gallons of water (the supply to be determined by meter)	$0 03
For stationary low-pressure Engines: for every 100 gallons of water (the supply to be determined as above by meter)	0 03

All rates herein imposed for Steam Engines shall be separate from and over and above any other rate for water imposed on the premises.

DISTILLERIES, BREWERIES, &c.

Distilleries, Breweries, Dye Houses, Railway, Printing and Photographic establishments and all manufacturing establishments, Colleges, Seminaries, Nunneries, Hospitals, Asylums, Academies, Houses of Industry and Reformatories, may be supplied by meter, and charged as follows:

When the quantity used averages 1,000 gallons per day or less, at the rate of 30 cents per 1,000 gallons; when the quantity used averages from 1,000 to 2,000 gallons per day at the rate of 29 cents per 1,000 gallons.

From 2,000 to 3,000	$0 28	From 6,000 to 7,000 . . .	$0 21
From 3,000 to 4,000	0 27	From 7,000 to 8,000 . . .	0 19
From 4,000 to 5,000	0 25	From 8,000 to 9,000 . . .	0 17
From 5,000 to 6,000	0 23	From 9,000 to 10,000 . . .	0 15

When the quantity averages over 10,000 gallons per day, 15 cents per 1,000 gallons.

An annual rent shall be paid by the consumers for the cost and care of meters, as follows:

For a ½ inch meter. . . .	$3 00	For a 2 inch meter . . .	$14 00
For a ¾ "	3 75	For a 3 "	25 00
For a 1 "	4 75	For a 4 "	45 00
For a 1½ "	8 00	For a 6 "	100 00

The above rent to be paid semi-annually, that is to say: one-half on the first day of May and the other half on the first day of November in each year.

Persons desirous of supplying their own meter may do so with the written permit of the Superintendent of Water Works.

When water is required for purposes not specified in the foregoing Tariff, the rate shall be fixed by the Water Committee. They shall have power to ascertain, by meter, the quantity of water used in any of the above cases, and charge accordingly

Such fees shall be payable by the occupant of the house or building wherein such chimneys have been swept, so soon after and as often as such chimneys are swept; and any person who shall refuse or neglect to pay such fees, or shall prevent any such sweeper from entering into any house or building, or shall in any way obstruct or molest him in the execution of his duties, shall be liable to the penalty hereinafter provided.

Whenever any chimney shall take fire, and it shall appear that the occupant of the house or building where such chimney may be had refused or neglected to have the same swept at any of the periods hereinbefore specified, every such occupant shall be liable to the penalty hereinafter provided.

BANKS.

BANK OF MONTREAL.

109 St James st. facing Place d'Armes.

Established in 1817, *Incorporated by Act of Parliament.*

Capital all paid up, $12,000,000; Reserved Fund, $6,000,000.

HEAD OFFICE—MONTREAL.

BOARD OF DIRECTORS.

President; Hon. Sir Donald A. Smith, K.C.M.G., M.P.
Vice-President, Hon. George A. Drummond, senator

A. T. Paterson — W. C. McDonald
Hugh McLennan — Hon. J. J. C. Abbott
E. B. Greenshields

General Manager, E. S. Clouston.

Chief Inspector, A. MacNider.

Branches in Canada:—Almonte, Belleville, Brantford, Brockville, Ont.; Calgary, N. W. T.; Chatham, N.B.; Chatham, Cornwall, Goderich, Guelph, Ont.; Halifax, N.S.; Hamilton, Kingston, Lindsay, London, Ont.; Moncton, N.B.; Montreal, P.Q.; New Westminster, B.C.; Ottawa, Perth, Peterboro, Picton, Ont.; Quebec, P.Q.; Regina, Assiniboia, N.W.T.; Sarnia, Stratford, Ont.; St. John, N.B.; St. Mary's, Toronto, Ont.; Vancouver, B.C.; Victoria, B.C.; Wallaceburg, Ont.; Winnipeg, Man.

Agents in the United States.

New York, W. Watson and Alex. Lang, 59 Wall st.
Chicago.....Bank of Montreal.

Agents in Great Britain.

Bank of Montreal, 22 Abchurch lane, E.C., London.

Bankers in Great Britain.

London.....The Bank of England.
Do .....The Union Bank of London.
Do .....London and Westminster Bank.
Liverpool.....The Bank of Liverpool.
Scotland.....The British Linen Company and Branches.

Bankers in the United States.

New York.....Bank of New York, N.B.A.
Do .....The Merchants National Bank.
Boston.....Merchants National Bank.
Buffalo.....Bank of Commerce.
San Francisco.Bank of British Columbia.

Bankers in Newfoundland.

St. John's, Nfld....Union Bank of Newfoundland

CANADIAN BANK OF COMMERCE.

157 St James st.

Capital paid up—$6,000,000. Rest—$800,000.

HEAD OFFICE—TORONTO

President: Geo. A. Cox. — *Vice President*: John I. Davidson.

Directors.—George Taylor, James Nathern, John Hoskin, Q.C., LL.D., W. B. Hamilton, Matthew Leggat, Robert Kilgour.

General Manager.—B. E. Walker.

Asst. General Manager.—J. H. Plummer.

Inspector: A. H. Ireland. — *Asst Inspector*: G. de C. O'Grady.

A. M. Crombie, manager; W. C. J. King, accountant.

BANKERS AND AGENTS.

New York—Alex. Lair and Wm. Gray, agents, and the American Exchange National Bank.
Chicago Correspondents;—The American Exchange National Bank.
San Francisco—Bank of British Columbia.
Victoria, B. C.—Bank of British Columbia.
Great Britain—The Bank of Scotland.
Paris, France—Lazard Frères & Cie.
Brussels, Belgium—J. Mathieu & Fils.
India, China, Japan—The Chartered Bank of India, Australia and China.
Australia, New Zealand—The Union Bank of Australia.
Bermuda—The Bank of Bermuda.
Jamaica—The Bank of Nova Scotia.

MERCHANTS BANK OF CANADA.

Corner St James and St Peter sts.

Paid-up Capital—$5,799,200; Rest—$2,335,000.

HEAD OFFICE—MONTREAL

President: Andrew Allan. — *Vice-President*: Robert Anderson.

General Manager.—George Hague.

Asst. General Manager.—John Gault.

BRANCHES.

Belleville	W. Hamilton	Manager
Berlin	W. R. Travers	"
Brampton	W. A. Bellhouse	"
Brandon, Man	E. S. Phillips	"
Chatham	A. S. L. Mackintosh	"
Galt	G. V. J. Greenhill	"
Gananoque	F. Jemmet	"
Hamilton	J Pottenger	"
Ingersoll	A. M. Smith	"
Kincardine	H. Irwin	"
Kingston	G. E. Hague	"
London	W. F. Harper	"
"	A. J. Ferguson, asst	"
Mitchell	W. B. Waterbury, acting	"
Montreal	J. S. Meredith, local	"
"	R. Shaw, asst	"
Napanee	Alexander Smith	"
Ottawa	W. L. Marler	"
Owen Sound	J. C. Paterson	"
Perth	C. G. Morgan	"
Prescott	T. Kirby	"
Quebec	J. C. More	"
Renfrew	F. A. W. Lister	"
Sherbrooke, Q	C. W. Walcot	"
St Johns, Que.	E. H. Heward	"
St Thomas	W. Pringle	"
Stratford	T. E. P. Trew	"
Toronto	D. Miller	"
"	E. F. Hebden, asst	"
Windsor	F. S. Jarvis	"
Winnipeg	A. Wickson	"
"	F. W. Ferguson, asst	"
Walkerton	W. E. Buttler	"

Foreign Agents.—London: The Clydesdale Bank Limited, 30 Lombard street. New York: Merchants Bank of Canada, 61 Wall st. The Bank of New York, N.B.A.

BANK OF BRITISH NORTH AMERICA.

ESTABLISHED IN 1836.

Incorporated by Royal Charter in 1840.

Paid up capital, £1,000,000 sterling; Reserve £265,000.

LONDON OFFICE—3 Clements lane, Lombard street, E. C.

COURT OF DIRECTORS IN LONDON.

J. H. Brodie. — H. J. B. Kendall.
John Jas Cater. — J. J. Kingsford.
Henry R. Farrer. — Frederick Lubbock.
Richard H. Glyn. — G. D. Whatman.
E. A. Hoare. — Gaspard Farrer.

Secretary in London—A. G. Wallis.

HEAD OFFICE IN CANADA.

140 St James, Montreal.

General Manager—R. R. Grindley.

Inspector—E. Stanger.

BRANCHES.

Brandon, Man	R. Butt	Manager
Brantford	Alex. Robertson	"
Fredericton, N.B.	R. Inglis	"

Halifax, N.S.	A. E. Ellis	Manager.
Hamilton	J. J. Morrison	"
Kingston	G. A. Robinson	"
London, Ont	D. Cumberland	"
Montreal	Jeffry Penfold	"
Ottawa	D. Robertson	"
Paris	J. Cran	"
Quebec	H. M. J. McMichael	"
St John, N.B	H. A. Harvey	"
Toronto	W. Grindlay	"
Vancouver, B.C	W. Godfrey	"
Victoria, B.C	G. H. Burns	"
Winnipeg, Man	H. M. Breedon	"

AGENCIES IN THE UNITED STATES.

New York.....H. Stikeman and F. Brownfield
San Francisco.....W. Lawson and J. C. Welsh.

FOREIGN CORRESPONDENTS.

ENGLAND.—Glyn, Mills, Currie & Co., Manchester and Salford Bank, Limited; Union Bank of Manchester, Limited; West Cornwall Bank, J. M. Williams & Co.; Wolverhampton & Staffordshire Banking Co.; Birmingham, Dudley and District Bank; Birmingham Banking Co., Limited; Lloyd's Banking Co., Limited, Birmingham; Norwich and Norfolk Bank, Gurneys & Co.; Bradford Commercial Banking Co.; Devon & Cornwall Banking Co.; Halifax and Huddersfield Union Banking Co., Ltd.; Bank of Liverpool, Limited; County of Stafford Bank, Wolverhampton, Limited; Lambton & Co., Newcastle on-Tyne; Liverpool Union Bank, Limited; Lancashire and Yorkshire Bank, Limited; Manchester and Liverpool District Banking Co., Limited; Birmingham and Midland Bank, Limited; Lloyds Banking Co., Birmingham, Ltd.; Parr's Banking Co., Limited; Bristol and West of England Bank, Limited; Williams, Williams & Grylls, Falmouth; Worcester City and County Banking Co., Limited; London and County Bank, Limited; London and Provincial Bank, Limited; London and Westminster Bank, Limited; National Provincial Bank of England, Limited; Alexanders, Maw & Co., Ipswich; Dingley & Co., Launceston; Craven Bank, Limited; Willey & Co., Truro Miners Bank; Williams & Co., St Columb (Miners' Bank); Garfit & Co.; Gloucestershire Banking Co., Limited; Huddersfield Banking Co., Limited; Lancaster Banking Co.; Lincoln and Lindsey Banking Co., Limited, Louth; Nottingham and Nottinghamshire Banking Co.; Smith, Ellison & Co.; South Cornwall Bank, Messrs. Williams Treffry & Co.; Stuckeys' Banking; Union Banking Co., Coventry; York City and County Bank.

IRELAND.—Provincial Bank of Ireland, Limited; Bank of Ireland; National Bank, Limited; Royal Bank of Ireland, Limited.

SCOTLAND.—National Bank of Scotland; Commercial Bank of Scotland; Bank of Scotland; Royal Bank of Scotland; Clydesdale Bank, Limited; North of Scotland Bank, Limited; Union Bank of Scotland, Limited.

AUSTRALIA.—Union Bank of Australia, Limited; Bank of New Zealand; Bank of Victoria; Mercantile Bank of Sydney; Bank of South Australia.

NEW ZEALAND.—Union Bank of Australia, Limited; Bank of New Zealand; Colonial Bank of New Zealand.

FIJI.—Union Bank of Australia, Limited; Bank of New Zealand.

INDIA, CHINA AND JAPAN.—Chartered Mercantile Bank of India, London and China; Agra Bank, Limited; Hong Kong and Shanghai Banking Corporation.

WEST INDIES.—Colonial Bank.

BRAZIL.—English Bank of Rio de Janeiro, Limited.

FRANCE, PARIS.—Marcuard, Krauss & Co.; Société Générale.

LYONS.—Crédit Lyonnais; Société Générale.

QUEBEC BANK.

New York Life Building, Place d'Armes.

Incorporated by Act of Parliament, 1818.

Capital—$2,500,000.

HEAD OFFICE—QUEBEC.

President: R. H. Smith. *Vice-President:* W. Withall. *Gen. Manager:* Jas. Stevenson.

Directors—Sir N. F. Belleau, K.C.M.G., J. R. Young Robert H. Smith, G. R. Renfrew and S. J. Shaw.

BRANCHES.

Montreal	T. McDougall	Manager
Ottawa	H. V. Noel	"
Toronto	W. P. Sloane	"
Pembroke	T. F. Cox	"
Three Rivers	T. C. Coffin	"
Thorold	D. B. Crombie	"

FOREIGN AGENCIES.

London—Bank of Scotland.
New York—The Agents Bank of B. N. America.

THE MOLSONS BANK.

200 St James st.

Incorporated by Act of Parliament,

Paid up Capital—$2,000,000; Rest—$1,100,000

HEAD OFFICE—MONTREAL.

President: John H. R. Molson. *Vice-President:* R. W. Shepherd.

Directors—S. H. Ewing, W. M. Ramsay, H. Archibald Samuel Finley, Sir David L. Macpherson.

General Manager—F. Wolferstan Thomas.

Inspector—A. D. Durnford.

BRANCHES.

Montreal—James Elliott, Manager.

Aylmer, Ont	Morrisburg	Toronto.
Brockville	Norwich	Trenton.
Calgary	Owen Sound	Waterloo, Ont.
Clinton	Ridgetown	West Toronto.
Exeter	Smith's Falls	Junction.
Hamilton	Sorel, P.Q	Winnipeg.
London	St Hyacinthe, Q.	Woodstock.
Meaford	St Thomas, Ont.	

AGENTS IN THE DOMINION.

British Columbia—Bank of British Columbia.
Manitoba—Imperial Bank of Canada.
New Brunswick—Bank of New Brunswick.
Newfoundland—Commercial Bank of Newfoundland, St John's.
Nova Scotia—Halifax Banking Company.
Ontario—Dominion Bank, Imperial Bank of Canada, Canadian Bank of Commerce.
Prince Edward Island — Merchants Bank of Prince Edward Island, Summerside Bank.
Quebec—Banque du Peuple, Eastern Townships Bank.

IN EUROPE.

London—Alliance Bank (limited), Glyn, Mills, Currie & Co., Morton, Rose & Co.
Liverpool—The Bank of Liverpool.
Paris—The Crédit Lyonnais.
Antwerp, Belgium—La Banque d'Anvers.

IN UNITED STATES.

New York—Mechanics' National Bank, Morton, Bliss & Co., W. Watson and Alex. Lang, Agents Bank of Montreal.
Boston—State National Bank.
Portland—Casco National Bank.
Chicago—First National Bank.
Cleveland—Commercial National Bank.
Detroit—Commercial National Bank.
Buffalo—Third National Bank.
San Francisco—Bank of British Columbia.
Milwaukee—Wisconsin Marine and Fire Insurance Co. Bank.
Helena, Montana—First National Bank.
Butte, Montana—First National Bank.
Toledo—Second National Bank.
Collections made in all parts of the Dominion, and returns promptly remitted, at lowest rates of exchange.
Letters of Credit issued available in all parts of the world.

BANK OF TORONTO.

Cor St James and St John sts.

Incorporated by Act of Parliament, 1855.

Capital—$2,000,000; Reserve Fund—$1,500,000.

HEAD OFFICE—TORONTO.

President: Geo. Gooderham. *Vice-President:* W. H. Beatty. *Cashier:* D. Coulson

Asst. Cashier: Hugh Leach. *Inspector:* Jos. Henderson

Directors.—A. T. Fulton, Toronto; W. G. Gooderham, Toronto; Henry Cawthra, Toronto; Henry Covert, Port Hope; W. R. Wadsworth, Weston.

BRANCHES.

Barrie	J. A. Strathy	Manager
Brockville	T. F. Dow	"
Cobourg	Thos. A. Bird, acting	"
Collingwood	W. A. Copeland	"
Gananoque	J. Pringle	"
London	W. R. Wadsworth	"
Montreal	J. Murray Smith	"
Peterboro	J. L. Gower, acting	"
Petrolia	P. Campbell	"
Port Hope	E. B. Andros, acting	"
St Catharines	G. W. Hodgetts	"
Toronto, King st West Branch	J. T. M. Burnside	"

FOREIGN AGENCIES.

London, England....The City Bank, Limited.
New York.....National Bank of Commerce.

ONTARIO BANK.

8 Place d'Armes. Capital—$1,500,000.

HEAD OFFICE—TORONTO.

President:—Sir W. P. Howland, C.B., K.C.M.G.
Vice-President:—R. K. Burgess.
General Manager:—C. Holland

BRANCHES.

Aurora	D. A. Radcliffe	Manager
Bowmanville	Geo. McGill	"
Cornwall	A. Denny	"
Kingston	Thos. Y. Greet	"
Lindsay	Edward Flood, acting	"
Montreal	R. N. King	"
Mount Forest	R. J. Hewat, acting	"
Newmarket	J. E. Souch	"
Ottawa	Alex. Simpson	"
Peterborough	C. McGill	"
Pickering	Geo. Kerr	Agent
Port Arthur	W. H. Nelson	"
Toronto	W. H. Smith	"
West End Branch	R. B. Caldwell	"
Whitby	W. Beith	"

MERCHANTS BANK OF HALIFAX.

Paid up Capital, $1,100,000; Reserve Fund, $375,000.

HEAD OFFICE, HALIFAX, N. S.

D. H. Duncan, *Cashier.*

MONTREAL BRANCH, 1720 Notre Dame.

Edson L. Pease, Manager.

Branches in Nova Scotia, New Brunswick and Prince Edward Island.

BANQUE DU PEUPLE.

95 St James st.

Incorporated by Act of Parliament.

Capital—$1,200,000; Reserve—$425,000.

President:	*Vice-President:*	*Cashier:*
Jacq. Grenier.	Geo. S. Brush.	J. S. Bousquet.

Directors.—W. Francis, A. Leclaire, A. Prévost, M. Branchaud and Chas. Lacaille; Wm. Richer, asst cashier; Art. Gagnon, inspector.

A. Mercile, L. J. Lamontagne, J. D. A. Beliveau, L. J. Normand, A. Beliveau, H. St Mars, A. Bleau, N. Archambault, A. A. Cherrier, M. Lamarre, J. H. A. Giroux, J. G. Denicourt, L. J. Beausoleil, T. H. Paquet, clerks; C. F. Papineau, notary; C. Fournier messenger.

Days of Discount.—Tuesdays and Fridays.

AGENCIES.

Quebec	P. B. Dumoulin	Manager
Three Rivers	E. Panneton	"
St. Rémi, P.Q	C. Bédard	Agent
St Roch de Que	N. Lavoie	Manager
St Johns	P. Beaudoin	"
St Jerome	J. A. Theberge	Agent
Coaticook	J. B. Gendron	"
St Catherine st East	A. Fournier	Manager

FOREIGN AGENCIES.

London, England ...The Alliance Bank, Limited.
New York.....National Bank of the Republic.

UNION BANK OF CANADA.

Montreal Branch, 1764 Notre Dame st.

Capital Paid-up—$1,200,000; Rest—$200,000.

HEAD OFFICE—QUEBEC.

Directors—Andrew Thomson, president; hon. E. J. Price, vice-president; D. C. Thomson, Ed. Giroux, hon. Thos. McGreevy, E. J. Hale, Sir A. T. Galt.

Cashier—E. Webb; *Inspector;* J. G. Billett.

Manager—G. H. Balfour.

BRANCHES.

Alexandria, Ont.; Boissevain, Man.; Carberry, Man.; Iroquois, Ont; Lethbridge, N. W. T.; Merrickville, Ont.; Montreal, Que.; Moosomin, N. W. T.; Neepawa, Man.; Ottawa, Ont.; Quebec, Que.; Quebec (St Lewis st); Smith's Falls, Ont.; Toronto, Ont.; Winchester, Ont.; Winnipeg, Man.

FOREIGN AGENTS:

London—The Alliance Bank (Limited); Liverpool—Bank of Liverpool (Limited); New York—National Park Bank; Boston—Lincoln National Bank; Minneapolis, First National Bank; St Paul—St Paul National Bank; Great Falls, Mont., First National Bank; Chicago, Ill., Globe National Bank.

Collections made at all points on most favorable terms. Current rates of interest allowed on deposits.

BANK OF NOVA SCOTIA.

Paid up Capital, $1,114,300; Reserve Fund, $707,276.36

HEAD OFFICE—HALIFAX, N.S.

Thomas Fyshe, *Cashier.*

MONTREAL BRANCH, 130 St James.

T. V. Macdonald, Agent.

Branches in Nova Scotia, New Brunswick, Prince Edward Island, United States, and West Indies.

BANQUE D'HOCHELAGA.

Head Office—107 St James st.

Capital paid up—$710,100; Reserve Fund—$160,000.

President:	*Vice-President:*
F. X. St Charles.	R. Bickerdike.

Manager.—M. J. A. Prendergast; C. A. Giroux, assistant manager; A. W. Blouin, inspector.

Directors.—Chs. Chaput, J. D. Rolland, J. A. Vaillancourt.

BRANCHES.

Three Rivers	H. N. Boire	Manager
Joliette	J. H. Ostigny	"
Sorel	A. A. Larocque	"
Vankleek Hill, Ont.	Wm. Ferguson	"

Correspondents—London, England—The Clydesdale Bank (Limited). Paris, France—Crédit Lyonnais. New York—The National Park Bank. Boston—The Maverick National Bank. Chicago, National Live Stock Bank. Collections made throughout Canada at the cheapest rates. Issue letters of credit and circular notes for travellers available in all parts of the world.

BANQUE JACQUES CARTIER.

7 Place d'Armes.

Incorporated by Act of Parliament.

Capital—$500,000; Reserve Fund—$150,000.

President:	*Vice-President:*
Alphonse Desjardins, M.P.	A. S. Hamelin.

Directors.—Lucien Huot, D. Laviolette, A. L. deMartigny.

A. L. de Martigny, managing director; D. W. Brunet, assistant manager; R. St. Germain, inspector; F. B. Lafleur, accountant; J. A. Gariepy, assistant accountant; J. O. Leblanc, paying teller; L. de Blois, receiving Teller; W. Robert, A. C. M Bergevin ledger keepers; E. G. St Jean, discount clerk; J. A. Denault, asst discount clerk; T. Bienvenu, L. R. A McKenzie, Ernest Brunel, J. Dumas, clerks; C. Deom, messenger.

Days of Discount.—Wednesdays and Saturdays.

BRANCHES.

Beauharnois	H. Dorion	Manager
Drummondville	J. E. Girouard	"
Fraserville	J. F. Pellant	"
Laurentides	A. Boyer	"
Plessisville	Chevr fils et Lacerte	"
St Hyacinthe	A. Clément	"
St Sauveur	N. Dion	"
St Simon	D. Denis	"
Valleyfield	Ls. de Martigny	"
Victoriaville	A. Marchand	"
Ontario St., Mont	C. H. A. Guimond	"
St Cunegonde, Mont	G. N. Ducharme	"
St Henri, Mont	F. St Germain	"
St Jean Bte., Mont	M. Bourret	"

FOREIGN AGENCIES.

London.....Glyn, Mills, Currie & Co.
New York.....National Bank of the Republic.
Paris.....Crédit Lyonnais.

BANQUE VILLE MARIE.

153 St James st.

Capital subscribed—$500,000. Capital paid up—$479,250

President: W. Weir. *Vice-President:* W. Strachan.

Cashier: U. Garand.

Directors.—O. Faucher, Godfrey Weir and John T. Wilson.

L. DeGuise, accountant; D. P. Riopel, assistant; T. D. Terroux, paying teller; A. Genand, 1st receiving teller; L. Beaudoin, and receiving teller; J. L. Belair, discount clerk; L. Beaudoin, assistant; C. Langlois, 1st ledger keeper; J. H. Théoret, 2nd ledger keeper; E. A. Marchand, collection clerk; M. Villeneuve, messenger.

AGENCIES.

Berthier	A. Gariépy	Manager
Hull	J. P. de Martigny	"
Lachute	H. Frost	"
Louiseville	F. X. O. Lacoursière	"
Nicolet	C. A. Sylvestre	"
St Thérèse	M. Boisvert	"
St Césaire	M. L. J. Lacasse	"
Hochelaga (city)	Geo. Dastous	"
Point St. Charles (city)	W. J. E. Wall	"

New York—The National Bank of the Republic, and Ladenburg, Thalman & Co.
London—Bank of Montreal.
Paris—Le Crédit Industriel.

BANQUE NATIONALE.

Cor St James and Place d'Armes.

President: A. Gaboury. *Cashier:* P. Lafrance.

Alf. Brunet, manager; M. Benoit, asst manager; G. A. Duguay, accountant; — Leclere, teller; L. C. Couet, ledger keeper; Geo. Paré, discount clerk; D. Legaré, asst discount clerk; P. Piché, collections; J. H Bourgouin, general clerk; M. Melançon, messenger.

SAVINGS BANKS.

CITY AND DISTRICT SAVINGS BANK.

Head office, 176 St James st cor St John st.

Capital subscribed	$2,000,000
Capital paid up	600,000
Reserve	300,000

President.—Hon. Edward Murphy, senator.

Directors.—W. H. Hingston, M.D., James O'Brien, Hon. J. Aldéric Ouimet, M.P., E. J. Barbeau, F. T. Judah, J. H. R. Molson, A. F. Gault and Hon. J. A. Chapleau, M.P.

Henry Barbeau, manager; Charles Stuart, accountant; A. P. Lespérance, inspector; Charles Glackmeyer and James Tasker, auditors.

The Board meets every Wednesday.

The Bank is open every law ful day during banking hours.

Branches.

656 Notre Dame st East, H. A. Plamondon, agent.
2312 Notre Dame st West, E. Varin, agent.
1532 St Catherine st, H. H. Brosseau, agent.
Cor Grand Trunk and Shearer sts, Wm. Daly, agent.

These branches are open daily from 10 a.m. to 3 p.m., and in the evening from 7 to 8 o'clock.

Foreign Correspondents:

London, The Bank of Montreal.
Paris, Banque de Paris et des Pays Bas.
" Le Crédit Lyonnais.
New York, The Bank of Montreal.

The Savings Bank issues drafts on the above places, and for the travelling public. Lettres of Credit, payable in any part of the world.

Savings Bank Department, Bank of Montreal.

Open every lawful day from 10 to 3 o'clock at the office, 113 St. James street.

Closes on Saturdays at one o'clock p.m.

Savings Bank Dept. Merchants' Bank of Canada.

Oepn every lawful day from 10 to 3 o'clock, cor St James and St Peter sts.

Savings Bank Dept. The Molsons Bank.

Open every law ful day from 10 to 1 o'clock, 200 St James st.

Post Office Savings Bank.

St James st cor St François Xavier st.

COURTS OF JUSTICE.

SUPREME COURT OF THE DOMINION.

The Supreme Court, as a high Court of Appeal, constituted by Dominion Statute (Revised Statutes of Canada, chap. 135), is composed of a chief justice and five puisné judges, and has appellate, civil and criminal jurisdiction within and throughout the Dominion of Canada. The judges reside at Ottawa, where the Supreme Court holds annually three sessions: the first beginning on the third Tuesday in February, the second on the first Tuesday in May, and the third on the fourth Tuesday in October.

Hon. Sir William Johnson Ritchie, Kt., chief justice.
Hon. S. Patterson, puisné judge.
Hon. Samuel Henry Strong, puisné judge.
Hon. Télesphore Fournier, puisné judge
Hon. Henry Elzéar Taschereau, puisné judge.
Hon. John Wellington Gwynne, puisné judge.

R. Cassils, jun., registrar; George Duval, reporter; C. H. Master, assistant reporter; Jas. Lawson and Miss N. E. Stewart, clerks; Frs. Curran, usher.

EXCHEQUER COURT OF THE DOMINION.

The Exchequer Court, constituted under a Dominion Statute, 50-52 Vict., chap. 16, is presided over by one judge and has original exclusive jurisdiction in all claims, suits or actions against the crown. It has concurrent jurisdiction in relation to revenue cases and the enforcement of penalties, in cases in which it is sought at the instance of the attorney-general of Canada to impeach or annul any patent of invention or any patent case or other instrument respecting lands; cases against crown officers for anything done or omitted to be done as such officer, and all actions or suits in which the crown is plaintiff or petitioner.

Hon. Geo. W. Burbridge, judge of the court.

L. A. Audette, registrar; Chs. Morse, acting registrar; John Macdonald, clerk; Frs. Curran, usher.

The Exchequer Court sits every Monday at noon, except during vacation.

COURT OF QUEEN'S BENCH.—*Appeal side.*

Hon. U. J. Tessier, hon. Alexander Cross, hon. F. G. Baby, hon. L. R Church, hon. J. G. Bossé, puisné judges.

Louis F. W. Marchand, Q.C., clerk of Appeals; W. E. Duggan, deputy clerk of Appeals for Quebec; Louis Ouimet, deputy clerk of Appeals for Montreal; Joseph Nadeau, special deputy clerk of Appeals for Quebec; Louis Marchand, special deputy clerk of Appeals for Montreal; C. E. G. Lesage, clerk; Camille Leclair, messenger.

Terms.—Montreal.—15th to 27th, both days inclusive, of each of the months of January, March, May, September and November.

Quebec.—1st to 8th, both days inclusive, of each of the months of February, May, October and December.

Superior Court—Sitting in Review.—L. H. Collard, deputy prothonotary, acting clerk of the Superior Court for the District of Montreal sitting in review. Review days, 21st to 24th of every month except July and August.

SUPERIOR COURT.—*Judicial District of Montreal.*

Honorables Francis G. Johnson, chief justice, Marcus Doherty, Louis A. Jetté, Chs. I. Gill, M. Mathieu, L. O. Loranger, J. S. C. Wurtele, M. M. Tait, Chs. Peers Davidson and S. Pagnuelo; prothonotary Superior Court, Hon. Arthur Turcotte; George H. Kerrick, Louis H. Collard, J. B. Vallée, Ed. Desmarais, L. D. Gareau, Damase Gareau, J. E. Champoux, Joseph Lozeau, Joseph Desrosiers, D. Messier, T. Poirier, H. Collard, jun., E. Barry, M. Sauvalle, Tancrède T. Moneau, Joseph Daoust, deputies; William Bruce, accountant and deputy.

Terms, Montreal.—Every month, except July and August.

Terrebonne, Joliette, Richelieu, Bedford, St Hyacinthe, Iberville, Beauharnois, terms in those Districts are fixed by proclamation of the Lieut.-Governor.

Augustin Lalonde and Joseph Johnson, law stamp distributors.

CIRCUIT COURT.

Terms.—Every month, except July and August, Adolphe Cherrier, clerk; Charles Bonacina, J. Bte. Emond, P. A. Archambault, Léon Dugas, deputies; L. J. Decelles, accountant; Jac. Al. Plinguet, law stamp distributor.

COURT OF GENERAL SESSIONS OF PEACE.

M. C. Desnoyers and Calixte Aimé Dugas, judges of the sessions.

MAGISTRATES' COURT.—*For the city of Montreal.*

Dennis Barry and C. L. Champagne, magistrates; J. Boutillier Trudel, clerk; Chas. G. Himsworth and J. N. Cardinal, deputies; Alphonse Boileau, accountant and law stamp distributor; Lucian Gervais, Edmond Globensky, Jos. Besette, Marc Larose.

Terms.—Every month, except July and August.

CROWN AND PEACE OFFICE.

L. W. Sicotte, clerk of the Crown and of the Peace; Edmond McMahon, deputy; C. Doucet, deputy and accountant, and supt of Crown witnesses; Ulric Lafontaine, deputy; Allan Hamilton and Chs. Benoit, clerks; Elie Lanthier, messenger.

PEACE OFFICE.

C. Aimé Dugas and M. C. Desnoyers, judges of the sessions of the peace; Edmond McMahon, deputy clerk of the peace; A. E. Corriveau, R. R. DeCotret, Achille Cinqmars, A. B. Archambault, L. A. Lesieur, clerks; Arthur Giroux and Henri Boivin, messengers; Wm. Fraser, crier.

HIGH CONSTABLE'S OFFICE.

Adolphe Bissonnette, high constable; L. S. Bissonnette, deputy high constable.

LAW STAMP OFFICE.

A. C. A. Lalonde and Jos. Johnson.

REGISTRY OFFICE FOR MONTREAL WEST.

Warwick H. Ryland, registrar, Court house, 1577 Notre Dame.

REGISTRY OFFICE FOR MONTREAL EAST.

Auger & Champagne, 63 St Gabriel.

REGISTRY OFFICE FOR HOCHELAGA AND JACQUES CARTIER.

Lecavalier & Filiatrault, registrars, 63 St Gabriel.

MARRIAGE LICENSE ISSUERS.

C. Cushing, B.C.L., 120 St James st.
John M. M. Duff, 320 St James st.
W. F. Lighthall, room 303, New York Life Ins. building.
W. Simpson Walker, B.C.L., 1727 Notre Dame st.
T. P. Butler, D C L., 156 St James st.
O'Hara Baynes, B.C.L., 18 St Alexis st.
John H. Isaacson, 49 St François Xavier st.

BAR OF THE PROVINCE OF QUEBEC.

SECTION OF THE DISTRICT OF MONTREAL.

Council, 1891-92.

F. L. Béique, batonnier; H. C. St Pierre, syndic; John Dunlop, treas; Chs. Lanctot, secretary.

C. A. Geoffrion, Q.C., S. Beaudin, Q.C., W. W. Robertson, Q.C., hon. H. Archambault, Q.C., C. J. Doherty, Q.C., P. H. Roy, J. L. Archambault, Q.C., F. H. Monk.

Delegate—P. H. Roy.

Library Committee—Rouer Roy, Q.C., president; F. L. Béique, secretary; S. Bethune, Q.C., W. W. Robertson, Q.C., J. E. Robidoux, Q.C., M.P.P., H. W. Trenholme, Q.C., hon. R. Laflamme, Q.C., J. L. Archambault, Q.C.

Board of Examiners.—J. S. Archibald, Q.C., hon. H. Archambault, Q.C.

Examiners of Stenographers.—Hon. R. Laflamme, Q.C., H. C. St Pierre, M. Hutchinson, C. J. Doherty, Q.C.

Hugh Taylor	1829
John J. Day, Q.C.	1834
J. Rouer Roy, Q.C.	1842
Charles S. Burroughs	1843
S. Bethune, Q.C.	1843
G. Joseph	1843
E. G. Pelletier	1844
Euclide Roy	1845
Eugène U. Piché, Q.C.	1846
George Macrae, Q.C.	1846
Hon. J. J. C. Abbott, Q.C.	1847
F. T. Judah, Q.C.	1848
Hon. R. Laflamme, Q.C.	1848
M. Branchaud, Q.C	1849
W. A. Bates	1849
John J. Bates	1849
W. W. Robertson, Q.C.	1852
James O'Halloran, Q.C	1852
Lawrence J. McDonald	1852
Hon. W. Prévost	1853
Edmund Barnard, Q.C.	1853
A. D. Taylor	1853
George B. Cramp, Q.C.	1854
Alex. H. Lunn, Q.C.	1854
C. L. Gethings	1855
F. R. Tranchemontagne	1857
Joseph Duhamel, Q.C.	1857
John K. Elliot, Q.C.	1858
Ad. Germain, Q.C.	1858
I. A Jodoin	1858
Geo. Ant. Champagne	1858
John L. Morris, Q.C.	1859
L. G. Richard	1859
Mag. E. Charpentier	1859
Désiré Girouard, Q.C.	1860
Louis Guilbault	1860
J. P. Sexton	1860
Tancrède C. de Lorimier, Q.C.	1861
John Dunlop, Q.C.	1861
L. A. Seers	1861
J. G. D'Amour	1861
C. Gagnon	1861
P. Vandal	1861
Louis Armstrong	1861
E. L. DeBellefeuille, Q.C.	1861
N. Driscoll	1861
Adolph Ouimet	1861
Hon. J. A. Chapleau, Q.C.	1861
F. X. Mathieu, Q.C.	1861
Alexis Brunet	1862
A. Branchaud, Q.C.	1862
J. P. Carreau	1862
D. C. Dumas	1862
L. N. Fontaine	1862
Adol. Fontaine, Q.C.	1862
James Kirby	1862
Gilbert Mireault	1862
Fred. W. Terrill	1862
Jules N. A. McKay	1862
R. E. Fontaine, Q.C.	1862
Hon. A. Lacoste, Q.C.	1863
L. F. Morison	1863
John J. Curran, Q.C., LL.D.	1863
C. J. C. Wurtele	1863
J. B. I. Brousseau	1863
N. H. Bourgoin	1863
J. C. Lacoste	1863
A. W. Grenier	1863
G. W. Stephens	1863
F. X. Archambault, Q.C.	1863
A. Demers	1863
R. P. de Laronde	1863
Edward Thomas Day	1864
Laurent O. David	1864
L. H. Davidson, Q.C.	1864
N Durand	1864
J. O. Joseph, Q.C.	1864
E. Z. Paradis	1864
Thomas Brossoit	1864
Arthur Desjardins	1864
Amédée Gagnon	1864
J. N. A. McConville	1865
A. A. Laferrière	1865
J. B. Lafleur	1865
Hon. F. E. Gilman	1865
Hon. Louis O. Taillon, Q.C.	1865
N. W. Trenholme, Q.C.	1865
Ivan Wotherspoon, Q.C	1866
J. E. Robidoux, Q.C.	1866
C. A. Geoffrion, Q.C.	1866
J. F. Dubreuil	1866
L. N. Demers	1866
C. B. Carter, Q.C.	1866
Thos. P. Butler, Q.C.	1866
Alp. Houle	1866
Léon L. Corbeil	1866
A. Pilon	1866
Olivier Augé, Q.C.	1867
M. Honan	1867
Edw. Holton	1867
Hon. Honoré Mercier, Q.C.	1867
A. E. Mitchell	1867
Henri Eug. Poulin	1867
Alf. Dalbec	1867
John C. Hatton, Q.C.	1867
David R. McCord	1868
P. J. Coyle, Q.C.	1868
Fred. L. Béique, Q.C.	1868
Thos. J. Doherty	1868
Jean B. Doutre	1868
John J. Maclaren, Q.C.	1868
Robert Short	1868
Adolphe Mathieu	1869
J. R. Gibb	1869
Meredith B. Bethune	1869
Fred. S. Lyman, Q.C.	1869
Jos. E. B. Bureau	1869
Léopold Laflamme	1869
Hon. Joseph A. Ouimet, Q.C.	1870
T. S. Richer	1870
Alp. Christin	1870
Urgel A. Denis	1870
Z. Baril	1870
H. C. St Pierre, Q.C.	1870
P. M. Durand	1871
John S. Archibald, Q.C	1871
P. H. Roy	1871
J. L. Archambault, Q.C.	1871
D. MacMaster, Q.C.	1871
R. S. C. Bagg	1871
F. L. Sarasin	1871

F. G. Bouthillier 1871
A. E. Forget 1871
W. G. Cruickshank .. 1872
Alp. David 1872
F. E. N. Boucher 1872
Ernest Desrosiers 1873
Raymond Préfontaine 1873
L. C. Lebœuf 1873
Chs. L. Champagne, jr. 1873
Henri B. Rainville ... 1874
J. A. Bonin 1874
Matthew Hutchison .. 1874
Michael S. Lonergan 1874
M. A. Adam 1874
A. Archambault 1874
D. E. Bowie 1874
Louis H. Archambault 1874
Arthur Globensky 1874
M. Jos. C. Larivière.. 1875
François X. Choquet 1875
F. Vanasse 1875
W. S. Walker..... 1875
G. A. Nantel 1875
Edouard Couillard.... 1875
Rodolphe Desrivières 1875
J. E. Z. Bouchard ... 1875
Duncan McCormick, Q.C. 1876
John S. Hall, jr., Q.C. 1876
Zotique Renaud 1876
Chs. Henry Stephens 1876
A. O. T. Beauchemin, Q.C. 1876
Odilon Desmarais 1876
S. A. Lebourveau 1876
J. B Abbott 1876
F. X. Thibault ... 1876
F. J. Bisaillon, Q.C... 1877
C. J. Doherty, Q.C .. 1877
James N. Greenshields, Q.C. 1877
Jos. G. H. Bergeron.. 1877
Mar. Ethier 1877
N. H. Beaulieu 1877
Louis Conrad Pelletier 1877
John D. Purcell..... 1877
P. Lanctot 1877
Frederick D. Monk .. 1878
Joseph E. Faribault.. 1878
Husmer Lanctot..... 1878
Léon Lorrain 1878
Archibald McGoun, jr. 1878
Pierre Basile Mignault 1878
François Xavier Perras 1878
Joseph Adam 1878
Siméon Beaudin, Q.C. 1878
M. St Jacques..... 1878
Jos. S. Messier 1878
J. Martel 1878
Alexander S. Cross .. 1878
M. J. F. Quinn, Q.C. 1878
Alphonse Morin 1878
Hon. H. Archambault, Q.C. 1878
Harry Abbott, Q.C... 1879
Jean J. Beauchamp.. 1879
Napoléon Charbonneau 1879
Hon. George Duhamel 1879
L. H. O. Gaudet 1879
Henry J. Kavanagh .. 1879
Pierre B. Laviolette .. 1879
Geo. Adelard Morrison 1879
Joseph Palliser..... 1879
C. J. Fleet 1879
A. D. Nichols 1879
P. G. Martineau..... 1879
P. E. Lafontaine.... 1879
W. B. Nantel, Q.C.. 1879
J. A. Descarries..... 1879
A. LeBlanc 1879
J. A. St Julien..... 1879
Geo. E. Bampton.... 1879
C. A. Cornellier, Q.C. 1879
P. E. Leblanc..... 1879
W. F. Ritchie..... 1879
E. B. Busteed 1879
R. D. McGibbon, Q.C. 1879
E. N. St Jean..... 1879
Seth P. Leet..... 1880
B. C. Maclean..... 1880
A. E. Poirier 1880
Léandre J. Ethier, Q.C. 1880

J. G. A. Creighton... 1880
O. Boisvert.... 1880
Lucien Forget 1880
P. R. Goyet 1880
J. B. R. Laplante.... 1880
F. O. Dugas 1880
C. Beausoleil..... 1880
J. B. G. Lamothe.... 1880
Dom Monet..... 1880
Geo. U. Moffatt..... 1880
A. Dorion 1880
P. J. Doré 1880
F. de S. Bastien..... 1880
L. Pignolet.... 1880
W. P. Sharp..... 1881
Jas. P. Cooke 1881
Chs. L. De Martigny. 1881
Albert Wm. Atwater. 1881
A. Cherrier..... 1881
Eugène Lafleur..... 1881
A. P. Vanasse 1881
L. Ethier 1881
J. D. Leduc..... 1881
T. Brosseau..... 1881
L. G. A. Cressé 1881
U. Emard. 1881
Geo. G. Foster. .. 1881
E. J. Guérin..... 1881
H. G. Lajoie..... 1881
W. D. Lighthall..... 1881
J. A. C. Madore. ... 1881
J. G. E. Maurault.... 1881
W. A. Polette 1881
Chs. Raynes 1881
E. L. Turgeon 1881
R. S. Weir.... . 1881
W. A. Weir 1881
J. O Drouin..... 1881
J. A. David 1881
A. Lamirande..... 1881
A. G. Cross 1881
R. T Heneker..... 1881
A. Chassé 1882
A. L. DeMartigny... 1882
Thos. Fortin. 1882
A. R. Oughtred..... 1882
Jules Quesnel..... 1882
R. C. Smith 1882
A. A. Gauthier.. ... 1882
S. Dufault.... 1882
L. H. Comeau..... 1882
D. Bergevin 1882
C. J. McCully..... 1882
H. A. Cholette..... 1882
A. D. Girard..... 1882
P. E. Drouin..... 1882
P. U. Renaud..... 1882
C. Lane..... 1882
A. Girard..... 1882
C. A. Chenevert..... 1883
R. Dandurand..... 1883
H. Jeannotte..... 1883
D. A. Lafortune.... 1883
E. A. D. Morgan.... 1883
L. J. Papineau..... 1883
C. H. St Louis 1883
Jas. Crankshaw..... 1883
M. J. E. Chagnon... 1883
Frs. Lefebvre..... 1883
Chs. M. Holt 1883
Wm. J. White..... 1883
R. Laurendeau..... 1883
J. D. Plamondon.... 1883
J. T. R. Loranger... 1883
Jules Allard..... 1883
W. E. Dickson..... 1883
Alex. Jodoin..... 1883
P. Leclair..... 1883
J. B. Blanchette..... 1883
D. C. Robertson..... 1883
Ed. Beauset..... 1884
V. Allard..... 1884
Chas. E. Gratton.... 1884
H. A. Hutchins..... 1884
J. S. Leroux..... 1884
E. R. Marçeau..... 1884
L. Lussier 1884
J. O. Pelland..... 1884
J. A. Renaud..... 1884
T. Lacroix..... 1884
L. Gouin 1884
L. J. R. Hubert..... 1884

J. G. Laurendeau.... 1884
M. Goldstein 1884
L. S. Belanger. 1884
L. P. Brodeur..... 1884
Chs. Bruchesi 1884
J. S. Buchan..... 1884
G. Coffin..... 1884
E. L. Desaulniers ... 1884
C. A. Duclos 1884
Alex. Falconer 1884
F. A. McCord..... 1884
L. A. Lavallée. 1884
F. S. MacLennan ... 1884
G. E. Mallette 1884
G. H. Plourde 1884
N. T. Rielle..... 1884
A. L. Rinfret..... 1884
C. S. Roy..... 1884
J. M. Tellier..... 1884
L. A. Lefebvre 1884
A. E. Merrill..... 1884
C. S. Campbell 1884
J. H. R. Delfausse. 1885
F. X. Dupuis..... 1885
Chs. Lanctot 1885
Ed. Lussier..... 1885
K. R. Macpherson.. 1885
Frs. McLennan..... 1885
J. O. Marceau . 1885
W. Mercier..... 1885
H. Tucker..... 1885
J. A. Bernard 1885
A. E. LeLorimier.... 1885
L. Gerin.... 1885
R. A. R. Greenshields 1885
H. J. Hague..... 1885
Jos. Hebert..... 1885
O. Therrien..... 1885
A. W. Smith..... 1885
O. Beaudet 1885
R. Delfausse..... 1885
L. A. Gendron..... 1886
Geo. F. Cooke..... 1886
Jas. P. Cullen 1886
A. L. Marsolais 1886
J. H. Migneron..... 1886

J. M. Perrault..... 1886
L. de G. Prevost.... 1886
A. J. Brown 1886
J. D. Cameron..... 1886
P. Demers..... 1886
J. J. Grignon..... 1886
A. Rocher 1886
L. W Sicotte, jun... 1886
J. A. Villiard 1886
Hector Champagne.. 1886
J. F. Mackie..... 1886
D. R. Murphy. 1886
A. G. B. Claxton.... 1887
H. J. Cloran 1887
P. L. Dorval... 1887
Art. A. Bruneau..... 1887
H. Chauvin..... 1887
H. Gervais..... 1887
W. Larose 1887
Fred. Meredith 1887
Ovide Robillard 1887
L. P. Berard 1887
S. A. Germain 1887
R. L. Murchison ... 1887
Donat Brodeur..... 1888
H. A. Budden 1888
W. H. Burroughs... 1888
A. H. Chambers.... 1888
Eugène Godin ... 1888
J. B. H. Laberge.... 1888
M. Plourde..... 1888
Jas. B. Allan..... 1889
J. B. Bissonnette.... 1889
J. T. Cardinal 1889
Ad. Chauvin 1889
R. G. DeLorimier... 1889
J. M. Ferguson 1889
V. Fontaine..... 1889
A. Geoffrion 1889
Gustave Labine 1889
P. O. Lavallée 1889
L. T. Maréchal 1889
Alfred Monk 1889
L. P. Dupré..... 1890
Frank Weir..... 1890

REGISTRARS OF THE PROVINCE.

DIVISIONS.	CHEF-LIEU.	NAMES.
Argenteuil.....	Lachute,.....	Thomas Barron
Arthabaska.....	Arthabaskaville....	M. J. A. Poisson
Bagot.....	St. Liboire	Ernest D. Tétreault
Beauharnois.	Beauharnois.....	Joseph Mayer
Beauce..	St François..	Taschereau Fortier
Bellechasse.....	St Michel.....	L. S. Forgues
Berthier.....	Berthier	Amateur Demers
Bonaventure No. 1.	New Carlisle.....	L. P. Lebel
Bonaventure No. 2.	Carleton	John A Verge
Brome	Knowlton	H. S. Foster
Chambly.....	Longueuil.	Pierre Hurteau
Champlain.....	Ste Geneviève.....	G. H. Dufresne
Charlevoix and Saguenay No. 1....	St Etienne de la Malbaie..... ...	Charles Duberge
Charlevoix and Saguenay No. 2....	Baie St Paul....	Télesphore Fortin
Chateauguay.....	St Martine.....	J. B. Poupart
Coaticook.....	Coaticook	Otis Shurtleff
Chicoutimi No. 1...	Chicoutimi.... ..	Ovide Bossé
Chicoutimi No. 2..	Hébertville.....	Calixte Hébert
Compton	Cookshire	Samuel Orr
Deux-Montagnes...	St Scholastique....	Dosithé Dupras
Dorchester.....	St Hénédine.	Frs. Fortier
Drummond.....	Drummondville....	Bernard & Millar
Gaspé	Percé.....	Jos. X. Lavoie
Hochelaga and Jacques-Cartier..	Montreal.....	F. Filiatrault & N. M. Lecavalier
Huntingdon.....	Huntingdon.....	Andrew Somerville
Iberville.....	Iberville.....	M. A. Bessette
Iles de la Magdeleine.....	Amherst.....	E. A. Brasset
Joliette.....	Joliette.....	C. G. Beaudoin.
Kamouraska	St Louis de Kamouraska.....	Henri Garon
Laprairie.....	Laprairie.....	J. B. Varin
L'Assomption.....	L'Assomption.....	Z. Martel
Laval	St Rose.....	A. E. Léonard
Lévis	Lévis.....	L. N. Carrier
L'Islet.....	St Jean Port Joli...	Arsène Michaud
Lotbinière.....	Ste. Croix.....	Auguste Bedard
Maskinongé.....	Rivière du Loup...	Edouard Caron

Megantic	Inverness	W. H. Lambly
Missisquoi	Bedford	R. Dickinson
Montcalm	St Julienne	A. E. Thibaudeau
Montmagny	Montmagny	E. Lavergne
Montmorency	Chateau Richer	G. Dick
Montreal West	Montreal	W. H. Ryland
Montreal East	Montreal	J. Auger
Napierville	Napierville	A. Richardson
Nicolet	Becancour	J. A. Blondin
Orleans, Island of	St Laurent	Bruno Pelletier
Ottawa	Hull	L. Duhamel
Pontiac	Bryson	Walter Rimer
Portneuf	Cap Santé	H. Q. de St George
Quebec	Quebec	Remillard & Trudel
Richelieu	Sorel	Jules Chevalier
Richmond	Richmond	C. P Cleveland
Rimouski No. 1	St Jérome de Matane	J. B. Saucier
Rimouski No. 2	St. Germain de Rimouski	L. G. Casault
Rouville	Marieville	H. Eug. Poulin
Shefford	Waterloo	Jos. H. Brassard
Sherbrooke	Sherbrooke	E. R. Johnson
Soulanges	Coteau-Landing	Jos. Stephens
Stanstead	Stanstead Plain	C. M. Thomas
St Anne des Monts	St Anne des Monts	Jos. Thibault
St Hyacinthe	St Hyacinthe	J. Nault
St Johns	St Johns	J. P. Carreau
St Maurice	Three-Rivers	R. Kiernan
Temiscouata	St J.-Bte. de l'Ile Verte	Elie Mailloux
Terrebonne	St Jérome	L. G. Lachaine
Vaudreuil	Vaudreuil	F. de Sales Bastien
Verchères	Verchères	Jos. Geoffrion
Wolfe	Ham-South	E. S Darche
Yamaska	St François	L. M. Blondin

CLERKS OF THE CIRCUIT COURT OF THE PROVINCE.

DISTRICTS	CIRCUITS.	CHEF-LIEU.	NAMES.
Arthabaska	Arthabaska district	Arthabaskaville	Barwis and Théroux
	Drummond county	Drummondville	J. T. Caya
	Megantic county	Inverness	J. B. Rousseau
Beauce	Beauce district	St Joseph	Z. Vézina
	Dorchester county	St Hénédine	
	Beauce county	St Vital de Lambton	C. O. Castonguay
Beauharnois	Beauharnois district	Beauharnois	C. P. Duranceau
	Chateauguay county	Ste Martine	Chs. M. Lebrun
	Huntingdon county	Huntingdon	Wm. Hassan
Bedford	Bedford district	Sweetsburg	Hall and Leonard
	Brome county	Knowlton	Jos. H. Brassard
	Shefford district	Waterloo	V. Nutting
	Missisquoi county	Bedford	John Gough
	Missisquoi county	Farnham	Pierre Bérlau
Chicoutimi	Chicoutimi district	Chicoutimi	F. X. Gosselin
	Chicoutimi county	Hébertville	Elz. Ouellet
Gaspé	Gaspé district	Percé	J. X. Lavoie
		New-Carlisle	G. F. Maguire
	Gaspé Basin	Basin	Alfred Théodore Carter
	Rivière au Renard	Rivière au Renard	F. X. Blouin
	Bonaventure county	Carleton	John Cullen
	Iles de la Madeleine	Amherst	E. A. Brasset
Iberville	Iberville district	St Johns	Marchand and Marchand
	Napierville county	Napierville	Antoine Merizzi
	Iberville county	Iberville	J. B. N. Beauregard
Joliette	Joliette district	Joliette	Desrochers and Désilets
	L'Assomption county	L'Assomption	J. Z. Martel
	Montcalm county	St Julienne	Gaspard Archambault
Kamouraska	Kamouraska district	St. Louis de Kamouraska	P. Langlais
	do county	Kamouraska	L. C. Begin
	Temiscouata county	St J. Bte de l'Ile Verte	L. N. Gauvreau
Montmagny	Montmagny district	Montmagny	Bender and Martineau
	Bellechasse county	St Michel	Majoric Mercier
	L'Islet county	St Jean Port Joli	Ls. Z. Duval
Montreal	Montreal district	Montreal	Adolphe Cherrier
	Vaudreuil county	Vaudreuil	F. de S. Bastien
	Soulanges county	Coteau Landing	J. E. Dumesnil
	Verchères county	Verchères	E. E. Chagnon
Ottawa	Ottawa district	Aylmer	Alf. Driscoll
	Ottawa county	Papineauville	Frs. Sam. McKay
	Ottawa county	Hull	H. A. Goyette
	Pontiac county	Portage du Fort	C. J. Rimer
	Pontiac county	Chapleau Village	N. Bessette
Quebec	Quebec district	Quebec	Fiset, Burroughs and Campbell
Richelieu	Richelieu district	Sorel	A. N. Gouin
	Yamaska county	St François du Lac	L. M. Blondin
	Berthier county	Berthier	J. O. Chalut
Rimouski	Rimouski district	St Germain de Rimouski	Letendre and Chamberland
	Rimouski county	St Jérome de Matane	J. E. Gagnon
Saguenay	Saguenay district	St Etienne de la Malbaie	Charles Duberger
	Charlevoix county	Baie St Paul	Jos. Perron
St François	St François district	Sherbrooke	Cabana and Bowen
	Stanstead county	Coaticook	Otis Shurtleff
	Stanstead county	Stanstead Plain	A. N. Thompson
	Compton county	Cookshire	E. S. Baker
	Richmond county	Richmond	C. N. Desaulniers
	Richmond county	Danville	Timothy Leet
	Wolfe county	Ham South	E. S. Darche
St Hyacinthe	St Hyacinthe district	St Hyacinthe	Roy and Beauregard
	Rouville county	Marieville	G. Bombardier
Terrebonne	Terrebonne district	St Scholastique	Charles de Montigny
	Terrebonne county	St Jérome	Louis Labelle
	Argenteuil county	Lachute	Thomas Barron
Three-Rivers	Three-Rivers district	Three-Rivers	Lottinville and Désilets
	Maskinongé county	Louiseville	Charles L. Auger
	Nicolet county	Nicolet	Arthur Rousseau

PROTHONOTARIES, SHERIFFS AND CORONERS OF THE PROVINCE.

DISTRICTS.	PROTHONOTARIES.	SHERIFFS.	CORONERS.
Arthabaska	Barwis & Theroux	A. Quesnel	E. C. Chevrefils
Beauce	Z. Vézina	G. O. Taschereau	J. Taschereau
			Alf. Morissette
			La. Labrecque
Beauharnois	P. C. Duranceau	P. Laberge	J. A. Cardinal
			Peter McFarlane
Bedford	Hall & Léonard	Charles S. Cotton	H. L. Fuller
			Ths. M. Prime
			Félix Gatien
			Homer E. Mitchell
Chicoutimi	F. X. Gosselin	Ovide Bossé	A. Geo. Matte
			Télesphore Bolly
Gaspé—Percé	J. X. Lavoie	J. T. Tuzo	J. B. A. Painchaud
			Phil. Ahern
			A. J. Sasseville
			Alfred Morin
Gaspé—New-Carlisle	G. F. Maguire	W. M. Sheppard	Isaac Bernard
			Amable Laferrière
Iberville	Marchand & Marchand	Chs. Nolin	E. G. Pelletier
Joliette	Desrochers & Désilets	A. M. Rivard	C. B. H. Leprohon
Kamouraska	Pelletier & Perreault	F. A. Sirois	Alph. Letellier
			Appol. P. Grenier
Montmagny	Bender & Martineau	J. D. Lepine	Jos. Marmette
Montreal	Hon. A. Turcotte		Jos. Jones
Ottawa	A. Driscoll	L. A. Coutlée	Charles E. Graham
			C. A. Dubé
Quebec	Fiset, Burroughs & Campbell	Hon. C. A. E. Gagnon	A. G. Belleau
Richelieu	A. N. Gouin	P. Guévremont	A. G. Bondy
			C. Lafontaine
Rimouski	Letendre & Chamberland	A. Couillard	J. P. Pelletier
			P. A. Gauvreau
Saguenay	Chs. Duberger	P. H. Cimon	Ls. F. Fafard
			Chs. Clément
			Honoré Labrecque
St François	Cabana & Bowen	Hon. W. H. Webb	A. G. Woodward
			Pantaléon Pelletier
St Hyacinthe	Roy & Beauregard	V. B. Sicotte	H. R. Blanchard
Terrebonne	Chs. de Montigny	Lapointe & Prevost	J. A. Mignault
Three-Rivers	Lottinville & Désilets	Chs. Dumoulin	J. E. Badeaux
			Jos. Ed. Hétu

JUSTICES OF THE PEACE FOR THE CITY OF MONTREAL

Alexander Charles
Allard Louis
Alloway Robert
Anderson John
Angus Wm.
Anthony James
Arahill Michael
Atkin John
Atkinson John
Auger C
Auld John
Badgley hon. Wm.
Baillie Chs.
Barnes Fred.
Barsalou Joseph
Battersby D.
Beauchamp Jos.
Beaugrand Honoré
Belle Charles E
Benoit Zéphirin
Berger Chas.
Berthelot hon. J A.
Bickerdike Robert
Bouchard J. Bte.
Bourque E. J.
Boxer Fred. N.
Brady Thomas
Brice Alfred
Briggs C. A.
Buchanan Thos.
Bulmer Henry
Buntin Alexander
Burnett Geo. F.
Cameron David
Campbell Robert
Cannon Michael
Chapeleau Z.
Chester Wm. E.
Childs George
Clendinneng Wm.
Clerk Alexander
Cleroux Ls. J. V.
Cloran Jos.
Cochu Frs. X.
Coghlin B. J.
Coghlin D. J.

Comte J. L.
Conway Michael
Conroy Thos.
Copland E. H.
Cotté Honoré
Couillard Au uste
Cowper Alex nder
Craig D. J.
Craig Thos.
Crawford David
Cunningham W. H.
Cushing Chs.
Cushing Thos.
Cuvillier Maurice
Cyphiot Théodule
Darling Adam
Davies J. T.
Delorme H.
Demers Geo.
Demers Pierre
Derome Léon
Desrochers Hubert
Desrosiers L. J. P.
Devins Richard
Devlin Owen J.
Donnelly Thos.
Doran James S.
Dorion —
Drapeau Louis A.
Dubuc Arthur
Dubuc Frs. X.
Duff John M. M.
Dufour Pierre
Dufresne J. B.
Dufresne J. B. R.
Dufresne L. P.
Egan Christopher
Elliott Edw.
Ellis George
Evans Jas. S.
Ewing S. H.
Fafard Norbert
Farmer Michael
Fauteux Edouard
Finn Andrew
Florant A. D.

Foster Thos. E.
Fournier Hya.
Fullum George
Gagnon Arthur
Gagnon Joseph
Garand O.
Gardner Robert
Gauthier Elie
Gauthier Léandre
Gauthier Thos.
Giroux Jos.
Godfrey Dr. R. T.
Gosselin Alp.
Graham Robert
Grant George Robt
Gravel Jean Adol.
Gray Henry R.
Grenier Jacques
Griffin Jas.
Griffin John Carr
Guimond C. H. A.
Hagar Chas.
Hamilton Antoine
Hamilton John
Hannaford E. P.
Hannan M.
Hart Theodore
Hawley Jas.
Henderson D. H.
Henshaw F. W.
Hétu L. O.
Hickson Sir Jos.
Higgins A. Scott
Hingston Wm. H., M.D.
Hogan Henry
Hoolahan John
Hopkins J. W.
Howard Thos.
Howley James
Hudon Ephrem
Hudon Victor
Huston Frank
Hutchinson Matt.
Hutton W. Henry

Hyde Geo.
Isaacson J. H.
Jeannotte Horm.
Joseph J. Henry
Kane John
Kavanagh Henry
Kay James
Kay Thomas
Kennedy John A.
Kennedy Patrick
Kirkpatrick J. E.
Labadie Jos. A.
Labrecque Ans.
Lacroix P.
Lalonde C. F.
Lamothe Guil.
Lanning J. J.
Lanthier F. X.
Lapage David
Lapierre Zéphirin
Laporte Anselme
Laporte Hormisdas
Larin Chas.
Larin Léon
Larkin Patrick
Larivée Napoléon
Lavers Andrew H.
Lavers William
Laurent Michel
Leahy Michael
Leduc Jos.
Lefebvre Napoléon
Lemieux P.
Leprohon Jean L.
Lessard Joseph
Levy Isaac
Lighthall Geo. Rutherford
Lighthall W. F.
Lionais Hardoin
Little Thos.
Loignon Bruno
Lorange Joseph
Luttrell Joseph
Lyman Henry

Lynch Pat., jun.
Macdonald Dun.
Macfarlane John
Major James E.
Malone Moses
Marler de M. W.
Martin T. A.
Martineau Frs.
Mathieu Euclide
McBean—
McCambridge A.
McCrory Patrick
McDermot Pat.
McDonald Wm.
McDougall John
McEntyre John
McGauvran J. W.
McGibbon Alex.
McGoldrick Pat.
McKenzie Wm.
McKeown Ed.
McKeown Jas.
McKeown Rich.
McLachlan J. S.
McLaren D. K.
McLaren J. C.
McNally Bernard
McNamee F. B
McNaughton Wm.
McShane Brien
McShane James
McWood Wm.
Mercer Nathan
Merrill W. Henry
Meunier Charles
Milloy J. J.
Moisan F. X.
Molson Alexander
Molson J. H. R.
Moore Thos.
Moss Hiam David
Moss Jacob L.
Mount Dr. J. Wm.
Mousseau F. X.
Mullally James

Murphy hon. Ed.
Murphy J. Baker
Murphy P. S.
Murray John
Mussen Thomas
Nelson A. D.
Normandeau P. E.
Ogilvie A. Walker
Ogilvie J. A.
Ogilvie John
Ogilvie W. W.
O'Leary J. P. T.
O'Rourke John
Palmer William
Papineau D. E.
Parker John
Paterson G. H.
Patterson John A.
Payette Louis
Perreault Louis
Perreault Médard
Phelan Daniel
Picken E. B.
Plante Elie
Plessis dit Belair L. R.
Poupart Joseph
Power John
Prendergast James
Prévost Rémi
Price James
Price John
Proctor C. D.
Prud'homme Max.
Racine Alp.
Rafferty Pat. Thos.
Ramsay Wm. Miller
Rankin John
Rastoul Abraham
Raza Alphonse
Reid Robert
Renaud Alexandre
Ritchie John
Richard Jos.
Rielle Joseph

Rivet Jules
Robertson And.
Robertson David
Roberts George
Rodden Wm.
Rodger Thos. A.
Rodier Chas. Séraphin, jun.
Rolland Gabriel L.
Rose hon. J. H.
Rose James
Rosevear W. H.
Ross Wm.
Roy Adolphe
Roy Alfred
Ryan M. P.
Salmon William
Scott Gilbert
Shackell Henry
Shannon Alex.
Shearer James
Shearer J. Sharp
Shelton E. E.
Sheridan James
Sheridan John
Shorey Hollis
Short John
Simard Joseph
Simpson Thomas
Slattery John
Smith Charles
Smith George
Spicer W. J.
St Amour J. A.C.
Stearns hon. Hen.
Stearns I. H.
Stephens R. H.
Sterling John
Stevenson A. A.
Stevenson Arch W.
Stevenson P. S.
Stevenson S. C.
Stewart James
Stewart Michael
Strachan James
Stuart E. H.
St Onge S.
Tansey Dennis
Taylor Ed. T.
Taylor T. M.
Terroux Chs. A.
Tessier M.
Thayer L. O.
Thompson Joseph
Thompson R. L.
Trudeau Romuald
Tucker John
Turcot J. U.
Versailles Jos.
Villeneuve J. O.
Villeneuve N.
Wainwright Wm.
Wait George, jun.
Walbank W. McLea
Walker W. S.
Walsh Matthew
Ward Jas. K.
Warren R. C
Warrington J. T.
Watson Chas. S.
Watters Chs. H.
White Peter
White Richard
Whyte John
Wilkinson Wm.
Wilson Thomas
Wilson W.
Winter Peter
Wolf Richard
Workman Thomas
Wright Henry B.
Wright Patrick

The Mayor and Aldermen of the city of Montreal, for the time being, are severally Justices of the Peace for the city of Montreal. Sec. 9, sec. 2, and sec. 13.

PROVINCIAL BOARD OF NOTARIES.

305 New York Life Building.

L. E. Galipeault, president; J. L. Coutlée, vice-president; N. Pérodeau, secretary for Montreal; J. B. Delan, secretary for Quebec; L. P. Sirois, warden; O. Mager, treasurer.

PUBLIC NOTARIES OF MONTREAL.

Archambault Ama.
Archambault Chris.
Archambault L.
Barnabé Jos.
Baynes O'Hara
Beauchemin J.
Beaudoin P. A.
Beaufield R.
Beauvais A.
Bedard Louis
Bélanger L.
Bélanger Théophile
Bernier R. H.
Bissonnette A. A.
Bonin J.
Bouchard A.
Brault H. A. A.
Brodie Hugh
Brogan A.
Brousseau A. O.
Brunet J. A.
Chartrand J.
Chauret A.
Choquet A.
Clerk R. H.
Coderre J. E.
Content Médéric
Coutlée J. L.
Crépeau F. G.
Crépeau O.
Cross W. H.
Cushing Chas.
Dansereau J. C.
Décary A. C.
Demartigny V.A.L.
Demers G. H.
De Salaberry C.
De Salaberry H.
Devlin O. J.
Dorval M. J. A.
Doucet T.
Dumouchel L. N.
Dunton R. A.
Durand Benjamin
Ecrément M. G.
Fahey W.
Fair John
Fiset A.
Fry H.
Garand M.
Germain C. B.
Grenier L. A.
Griffin J. C.
Guy E. C. P.
Guy P. M.
Hart L. A.
Hétu L. O.
Hétu L. J. O.
Houde L. A.
Houle J. B.
Houle L. B.
Hunter H. S.
Hurteau H.
Isaacson A. G.
Isaacson J. H.
Jobin A. D.
Joubert A.
Kittson G. R. W.
Labadie J. A. O.
Labadie J. E. O.
Labadie M. T. A.
Lafleur E.
Laliberté E.
Lamarche V.
Landry J. A.
Landry J. P.
Lapalme T.
L'Archevèque E.
Lacasse P. C.
Larose E.
Latour L. A. H.
Leclerc C. E.
Lemire H.
Lesage J. E. H.
Lesage C. E. G.
Léveillé C. A.
Levy Joseph C.E.
Lighthall G. R.
Lighthall W. F.
Lonergan J.
Lippé C. A.
Longtin M.
Lyman A. C.
Mainville P.
Marin O.
Marion J. P.
Marler W.de M.
Mayotte F. X.
McLennan W.
Melançon Jos.
Mercier J. L. R.
Messier E.
Morin P. G.
Morin V.
Normandeau P. E.
Normandin G. A.
Normandin V.
Papineau C. F.
Papineau D. E.
Parent C. A.
Payette A. E.
Pepin Henri P.
Pepin J. C. A.
Perrault M.
Pérodeau Narcisse.
Phillips E. W. H.
Phillips W. A.
Pitt J. U.
Plamondon T.
Prud homme E.
Préfontaine N.
Quintal I. A.
Reddy F. J.
Reddy W. B. S.
Renaud C. F. P.
Riendeau J. B. A.
Rieutord F.
Ross W.
Schetagne H.
Séguin A.
Simard E. G.
Simard Joseph
St Denis A.
Stuart Ernest
Théoret N.
Wright H. B.

COMMISSIONERS

FOR RECEIVING AFFIDAVITS FOR THE SUPERIOR COURT.

Jos. Jones, William Ross, P. E. Normandeau, G. H. Kernick, L. H. Collard, Wm. F. Lighthall, John H. Isaacson, John Carr Griffin, Charles E. Belle, Joseph Octave Villeneuve, Léandre Fauteux, Louis Napoléon Demouchel, André Damase Jobin, Robert Watson, David Craig, J. M. M. Duff, Arthur M. Perkins Hugh Brodie, Adolphe Cherrier, William A. Philips, Joseph F. Dubreuil, H. A. A. Brault, Alex. Moffat, Ramon Beaufield, O. J. Devlin, T. Doucet, J. E. O. Labadie, E. McIntosh, J. L. Coutlée, L. J. Lajoie, O'Hara Baynes, Arthur H. Plimsoll, Duncan McFarlane, David LeMay, Hugh Mackey, jun., Thomas M. Marson, N. Pérodeau, Wm. Bruce, jun., J. Cartier, jun., Joseph C. E. Levy, J. Brossoit, David Seath, W. S. Walker, Louis D. Gareau, jun., W. B. S. Reddy, M. W. Gorman, J. L. Lamplough, C. A. Leveillé, Ubalde Garand, Geo. R. Locker, Robert Miller, Hon. J. J. C. Abbott, A. M. Archambault, Am. Archambault, C. Archambault, J. R. Alexander, Adol. Beauvais, Chs. Baillie, S. C. Bourgeois, Frs. Bélanger, J. H. Barbeau, Louis Bedard, H. A. Bain, L. Bélanger, M. Berthelume, E. Bauset, H. L. Benson, A. C. A. Bissonnette, D. Barry, A. Brogan, Wm. A. Campbell, H. D. Coté, T. H. Christmas, F. G. Cleveland, Wm. Campbell, H. C. H. Chapman, J. A. Chaurest, J. Coghlan, C. Cushing, A. D'Amour, A. C. Decarey, O. Dandurand, J. R. Desrosiers, J. C. Dansereau, J. D. Davison, C. H. Dobbin, E. H. Duff, H. Duchesneau, M. H. Escott, A. Elliott, E. Evans, J. Fulton, S. C. Fatt, D. Fraser, John Fair, J. Ferguson, C. E. Gagnon, Robert Gee, L. A. Gladu, Chas. Gowans, E. Guerin, C. Germain, L. Hart, Geo. Hyde, M. Hutchinson, J. Irvine, A. G. Isaacson, H. Jeannotte, A. L. Kent, O. B. Kemp, R. W. Keefer, G. R. W. Kittson, J. Livingstone, J. N. Leclerc, L. E. Lionais, A. Lecours, E. L'Archevêque, J. A. Legris, Wm. Lindsay, Jas. Lynch, A. E. Leonard, P. Leprohon, G. R. Lighthall, Geo. R. Locker, A. C. Lyman, J. Macrae, J. P. Marion, P. Mainville, Z. Maynard, O. Marin, Wm. McLennan, Angus McKay, W. M. Marler, P. G. Morin, Wm. McGoun, hon. G. Ouimet, R. W. Oliver, L. Ouimet, C. F. Papineau, D. E. Papineau, J. B. N. Papineau, L. J. A. Papineau, A. M. Perkins, Jos. Poirier, Ant. Phaneuf, P. S. Ross, Alex. Reed, H. Stubbindorf, A. Symmes, A. J. Simpson, J. S. Shearer, E. Sicotte, E. H. Stuart, John Taylor, V. Thom, B. Thering, J. M. Taylor, J. B. Vallée, H. B. Wright, A. J. Whitton, C. H. Wethey, W. B. S. Reddy, David LeMay, John Dunlop, David Fraser, W. R. Hibbard, Christophe Archambault, James R. Roaf, Edmond Guerin, Eugène G. Simard, Robt. McFarlane, R. P. Heneker, Médard Perrault, S. Thompson, Joseph E. Parent, John R. Hutchison, Chas. Rousseau, Rufus Neville, Toronto; Robt. A. Dunton, Aimé Geoffrion, Jos. X. Pauzé, Jos. A. O. Labadie, N.P.; Jas. Lonergan, N.P.; Jos. Barnabé, Thos. Hawkins, Chas. E. A. Houle, Frs. Henry Chrysler, Ottawa; Geo. N. Watier, Fred. J. White, H. H. Brosseau, Chas. A. Hanson, Eusèbe Laliberté, John Fair, H. B. Pickin, D. Torrance Fraser, J. Duncan Davison, A. G. Dougaty, R. J. Wynn, Andrew H. Lavers.

IN JUDICIAL EXTRADITION MATTERS.

C. A. Dugas and L. W. Sicotte.

TAKING AFFIDAVITS FOR NEWFOUNDLAND.

Wm. Morris, 1737 Notre Dame.

TAKING AFFIDAVITS FOR MANITOBA.

John M. M. Duff, W. Alex. Caldwell, Robert D. McGibbon, C. B. Carter, W. B. S. Reddy, W. S. Walker, T. P. Butler, O'Hara Baynes, E. C. Monk, Frederick W. Terrill, W. Lord Ross, Jos. Frigon, C. Cushing, Geo. R. Locker, Chas. Raynes, J. D. Davison, F. S. Lyman, Q.C.

TAKING AFFIDAVITS FOR NOVA SCOTIA.

W. S. Walker, O'Hara Baynes, Geo. R. Locker, C. Cushing, J. Duncan Davison, F. S. Lyman, Q.C.

TAKING AFFIDAVITS FOR NEW BRUNSWICK.

John M. M. Duff, W. S. Walker, Geo. R. Locker, O'Hara Baynes, C. Cushing, J. Duncan Davison, F. S. Lyman, Q.C.

UNDER THE NATURALIZATION ACT.

L. W. Sicotte.

TAKING AFFIDAVITS FOR P. E. I.

W. S. Walker, Geo. R. Locker, J. Duncan Davison.

ADMINISTER OATHS TO PUBLIC OFFICERS.

L. W. Sicotte, Alfred de Beaumont, Chs. R. Doucet.

TAKING AFFIDAVITS IN QUEBEC TO BE USED IN ONTARIO.

Hon. J. J. C. Abbott, Q.C., Geo. Macrae, Q.C., T. T. Judah, Q.C., John H. Isaacson, W. B. Lambe, James Kirby, Henry Chapman, William A. Philips, P. E. Normandeau, Wm. Ross, Theo. Doucet, J. C. Griffin, Wm. F. Lighthall, Edward Holton, John Cassie Hatton, Ivan Wotherspoon, D. J. Craig, Chas. Cushing, O'Hara Baynes, R. Watson, A. McGoun, Alex. Moffat, Andrew B. Stewart, J. L. Coutlée, Arthur H. Plimsoll, Duncan McFarlane, J. M. M. Duff, John S. Shearer, Samuel C. Fatt, Gershom Joseph, Wm. Bruce, jun., N. Pérodeau, David Seath, W. S. Walker, D Barry, C. B. Carter, R. W. McGibbon, W. B. S. Reddy; T. P. Butler, John Irvine, F. S. Lyman, D. Macmaster, J. Taylor, Chas. Raynes, Frederick W. Terrill, F. Hague, Jos. Frigon, H. B. Picken, J. Duncan Davison, A. G. Doughty, D. Torrance Fraser, A. C. Lyman, K. R. Macpherson.

TAKING AFFIDAVITS FOR B. COLUMBIA.

D. Torrance Fraser, F. S. Lyman, Q.C.

TAKING AFFIDAVITS for New York, Massachusetts, Illinois, Indiana, Vermont, Missouri and Pennsylvania.

Fred. Wm. Terrill.

CONSULATES AND VICE-CONSULATES.

Argentine Confederation, J. A. Maguire; F. C. Henshaw, vice-consul, 8 Custom House sq.

Austro-Hungarian, Ed. Schultze, 166 McGill.

Belgian, Jesse Joseph, 156 St James.

Brazil, John Magor, vice-consul, 6 Port.

Chili and Peru, George B. Day; F C. Henshaw, vice-consul, 8 Custom House sq.

Danish, J. F. Wulff, 32 St Sulpice.

French consul, M. Dubail, Quebec; Moses Schwob, vice-consul, Montreal, 86 Union av.

German Empire, Wm. C. Munderloh, consul, 61 St Sulpice.

Hawaiian Kingdom, Dickson Anderson, consul, 227 Commissioners.

Italy, Wm. Winfield Bonnyn, consul; Wm. Fisher, vice-consul, Halifax; A. M. F. Gianelli, honorary consul, Toronto; C. Mariotti, vice-consul, 17 Beaver Hall hill.

Netherlands, S. B. Heward, vice-consul, 89 St François Xavier.

Peru, G. B. Day; F. C. Henshaw, vice-consul, 8 Custom House sq.

Portugal, F. A. Routh, 195 Commissioners.

Sweden and Norway, J. F. Wulff, vice-consul, 32 St Sulpice.

Switzerland, D. L. Rey, consul, 12½ St Constant.

Republic of Uruguay, Fred. C. Henshaw, vice-consul, 8 Custom House sq.

Spanish, Senor Don Candido de Pedrorena, consul-general; J. L. Leprohon, M.D., vice-consul; office hours 1 to 3; 961 Dorchester.

United States consul-general for Province of Quebec, hon. Charles L. Knapp; vice and deputy consul-general, P. Gorman, 246 St James.

United States of Mexico, D. A. Ansell, 4 Corn Exchange.

CUSTOMS DEPARTMENT.

Corner Commissioners and Common sts.

M.P. Ryan, collector of custom sand registrar of shipping.

Collector's office—Wm. J. O'Hara, chief clerk; S. Cross and H. McLaughlin, clerks.

Long Room—Francis Crispo, chief clerk; F. A. Lavoie, cashier; E. T. Scott, assistant cashier; James Dunne, Arthur Malbœuf, John F. Campbell, Geo. Smith, John S. Miller, H. A. Lemieux, R. Lunny, L. D. Perham, P. McDonald and H. A. Green, clerks; Peter Donovan, clerk in charge of customs postal branch (Post Office Building); H. R. S. Trestler and T. Major, assistants.

Record office—J. S. Sorley, first clerk; T. P. Tansey, Robt. Warren, L. N. Aubertin, J. S. McCallum, C. Brady, W. McKay, J. McDougall, J. A. Jordan, clerks.

Shipping office—John Cox, first clerk; W. J. McKenna clerk.

Statistical office—J. P. Purcell, first clerk; Alphonse Laurin, R. P. Barrett, Geo. W. Ryan, A. P. Belair, W. J. McCaffrey, Dunbar Selby, clerks.

Surveyor and Warehousekeeper's office—Edwin Blomeley, first clerk; Thomas Chambers, J. Davis, H. N. Isaacson, John McClusky and A. Laurin, jun., clerks.

Daily Register office—A. A. Lantier, clerk; W. H. Monsell, re-checking clerk.

Locker's office—J. B. Coallier, chief locker; Louis J. Tessier, assistant.

Tide Surveyor's office—Rémi Boyer, tide surveyor and measurer of shipping; T. W. Nicholson, assistant.

Landing Waiter's office—Edouard Meyer, chief landing waiter; Samuel Tidmarsh, J. E. Lamer, Magloire Charland, E. H. Mercier, J. Brosseau, O. C. K. Curranr landing waiters; E. Tighe, clerk; F. A. Fuhrer, record keeper; H. Marren, messenger.

Gauger and Weigher's office—Samuel Corner, gauge and weigher; W. F. Casey and J. Z. Corbeil, assistant gaugers; Wm. Todd, acting messenger.

Housekeeper and Messenger—Thos. Hughes.

Examining Warehouse, cor McGill and Common sts—J. F. Hilton, Archibald Moir, J. D. L. Ambrosse, J. Hatchette, J. H. Douglas, appraisers; A. Lanthier, E. Mercier, T. Brossard, H. Jokisch, J. A. Lavoie, John I. Davidson, assistant appraisers; John P. O'Hara, invoice clerk; Richard Thomas, examining warehouse keeper; O. Bouiez, ticket clerk; D. L. Duncan, McIntyre Sclater and F. A. Th mpson, clerks; Geo. Craven, storeman; J. Phœnix, messenger; J. Mailloux, G. Labelle, N. Limoges, T. Cartier, J. Stinson, J. Chambers, J. Murray, J. Matheson, A. Nugent, T. Ryan, J. Morrison, packers; Thomas Ryan, engineer; Wm. Wallace and O. Boyer, firemen.

INLAND REVENUE OF MONTREAL.

Offices, Custom house sq.

Montreal Inspection district—Revenue Divisions of Montreal, Sorel, Joliette, St Hyacinthe, Terrebonne, Beauharnois, Iberville, Sherbrooke and Three Rivers.

District Inspector—Raphael Bellemare.

Montreal Revenue division—City of Montreal, Counties of Hochelaga, JacquesCartier, Laval, Vaudreuil, Soulanges, Laprairie, Chambly, Beauharnois, Chateauguay, Huntingdon.

J. L. Vincent, collector

John Dodd, deputy collector.

H. Lawlor, deputy.

Dugald MacDonald, accountant.

H. T. Leccurs, assistant accountant.

L. C. A. Ste Marie, cashier.

Dr. J. Baker Edwards, public analyst.

J. J. Costigan, officer for Inspection of Food.

Excise officers—W. Hastie, Jacques Villeneuve, Charles Barker, Wm. Bulmer, D. Goron, James Manning, T. Malo, J. P. Beauchamp, J. B. E. L. Ste Marie, Thomas Fox, J. L. Perry, A. Hudon, E. Millier, Jos. Baby, A. Pinsonneault, L. Dumouchel, G. E. Panneton, J. W. Scullion, J. C. Baby, W. Caven, R. U. Harwood, E. Forest, John D. Fox, J. J. Coleman, Michael McClanaghan, J. A. Watkins, F. X. J. A. Toupin, Geo. Laporte, H. J. S. Dixon, E. J. O'Flaherty, Wm. Ryan, F. Verner, C. G. Racicot, H. J. S. Codd, J. S. Reily, J. G. Standish, B. J. Doyle, J. B. G. N. Brabant, T. M. Lane, John Giblin,

Patrick Cullen, messenger and housekeeper.

PROVINCIAL REVENUE OF MONTREAL.

63 St Gabriel st.

Wm. B. Lambe, collector Provincial revenue; Philorum Lamontagne, deputy collector.

HARBOR COMMISSIONERS.

Harbor Commissioners' building, 27 Common st.

Henry Bulmer, chairman; hon. Edward Murphy, Victor Hudon, J. O. Villeneuve, Richard White, Hugh McLennan, Charles H. Gould, hon. James McShane (mayor) and Andrew Allan, commissioners; Alex. Robertson, secretary; Robert. A. Eakin, secretary's assistant; John Kennedy, chief engineer; J. M. Nelson, assistant engineer; W. J. Sproule, assistant engineer; Geo. E. Smart, engineer's secretary and accountant; D. O'Brien, wharf foreman; J. W. Creighton, time-keeper; capt. Thomas Howard, harbor master; Capt. Louis St Louis, deputy harbor master; John Ferns, wharfinger and paymaster; Capt. C. Opzoomer, assistant wharfinger; Martin Brennan, water bailiff; John McLean, clerk; Richard Gahan, caretaker.

TARIFF OF PILOTAGE.—Approved of by the Governor General in Council, March 5, 1877:

From the harbor of Quebec to Portneuf and the opposite side of the River St Lawrence, or below Portneuf and above the harbor of Quebec:

For the pilotage of any vessel in tow or propelled by steam, (except as hereinafter mentioned), for each foot of draught of water upwards, 50c; downwards, 50c.

For the pilotage of any seagoing vessel propelled by steam, for each foot of draught of water, upwards, 62½c.; downwards, 62½c.

For the pilotage of any vessel under sail, for each foot of draught of water, upwards, $1.05; downwards, 70c.

From the harbor of Quebec to Three Rivers and the opposite side of the River St Lawrence, or any place above Portneuf and below Three Rivers:

For the pilotage of any vessel in tow or propelled by steam (except as hereinafter mentioned), for each foot of draught of water, upwards, $1.50; downwards, $1.50.

For the pilotage of any seagoing vessel propelled by steam, for each foot of draught of water, upwards, $1.75; downwards, $1.75.

For the pilotage of any vessel under sail, for each foot of draught of water, upwards, $2.60; downwards, $1.90.

From the harbor of Quebec to Sorel and the opposite side of the River St Lawrence, or any place above Three Rivers and below Sorel:

For the pilotage of any vessel, in tow or propelled by steam (except as hereinafter mentioned), for each foot of draught of water, upwards, $1.50; downwards, $1.50.

For the pilotage of any seagoing vessel propelled by steam, for each foot of draught of water, upwards, $1.87½; downwards, $1.87½.

For the pilotage of any vessel under sail, for each foot of draught of water, upwards, $3.15; downwards, $2.10.

From the harbor of Quebec to the harbor of Montreal, or to any place above Sorel, and below the harbor of Montreal:

For the pilotage of any vessel in tow or propelled by steam (except as hereinafter mentioned), for each foot of draught of water, upwards, $2; downwards, $2.

For the pilotage of any seagoing vessel propelled by steam, for each foot of draught of water, upwards, $2.50; downwards, $2.50.

For the pilotage of any vessel under sail, for each foot of draught of water, upwards $4.20; downwards, $2.80.

From the harbor of Montreal to Sorel or to any place above Sorel, and below Hochelaga, and from Sorel, or any place above Sorel and below Hochelaga, to the harbor of Montreal, for each foot of draught of water for each such pilotage, upwards, $1; downwards, $1.

For the removal of any vessel from one wharf to another in the harbor of Montreal, the sum of $5.

Tariff of wharfage dues to be levied on all merchandise, animals and things whatsoever landed or shipped in the Harbor of Montreal:

25c. per ton on all goods, wares and merchandise not elsewhere specified.

20c. per ton on hay, straw, pig and scrap iron, pot and pearl ashes.

15c. per ton on apples, crates and their contents, flour, meal, fish, meats, pitch, potatoes, tar, horses, neat cattle, sheep, swine.

10c. per ton on ballast, clay, fire-bricks, gypsum, lime, marble, phosphates, sand, salt.

7½c. per ton on coal and coke, grain and seeds of all kinds.

Special: bricks, 10c. per 1000; cordwood, 5c. per cord; lumber, 10c. per 1000 feet, board measure.

Free — bullion, specie.

On all goods wares and merchandise whatsoever, the quantity of which by weight, measurement or other mode of estimate provided for in the tariff, cannot be conveniently ascertained, it shall be lawful for the Harbor Commissioners to levy a rate of ¼ of one per cent. on the value thereof.

Each entry shall pay not less than 5 cents.

All property landed on the wharves for re-shipment shall only pay one wharfage.

The ton mentioned in the Tariff of wharfage dues shall be 2000 lbs. weight, or 40 cubic feet measurement, according to the bill of lading.

STANDARD FOR ESTIMATING WEIGHTS.

Ashes, pot or pearl	3 brls.	to	1 ton
Apples, flour, meal, potatoes	9	"	"
Fish, meats, pitch, tar	7	"	"
Horses	2	"	"
Neat cattle	3	"	"
Sheep	15	"	"
Swine	10	"	"

IMMIGRATION.

J. J. Daley, Dominion agent; Wm. McNichols, assistant agent, office 183 Commissioners st.

Emile Marquette, Provincial Government agent, 813 Craig st.

LACHINE CANAL.

Office, 88 Common st.

John O'Neill, collector; Thomas McNally, Joseph St Louis, A. P. Giroux, John Arahill and P. Pelletier, clerks.

ENGINEER OF RAILWAYS AND CANALS, P. Q.

Office, 27 Common st.

E. H. Parent, superintending engineer; L. A. Lesage, secretary and accountant of Canals; A. Duchesneau and L. E. Trudeau, draughtsmen and clerks; Frank Bussières, paymaster of canals; Edw. Kennedy, superintendent Lachine canal; François Corbeille, wharfinger.

MONTREAL POST OFFICE.

127 St James st cor St François Xavier st.

Arthur Dansereau, postmaster; H. A. Bourret, J. McKeon, V. Baillargeon, J. L. Palmer, T. F. Larseneur and O. Clement, first-class clerks; F. Pridham, E. Mayer, J. C. Sims, O. Clement, A. Loftus, A. De Rostaing, T. Desnoyers, H. Goyette, J. B. D'Aoust, G. Lefebvre, T. Harding, R. Duncan, A. Larose, W. Hayden, H. D. Gaudry, G. Beaudoin, I. Chase, U. Rondeau, second-class clerks.

T. J. Kelly, T. Moore, D. R. Perrault, Jos. Ledoux, M. Miggins, J. J. Collins, A. Poitevin, W. Harney, E. McKenna, F. Chabot, J. T. McRobie, T. E. Moore, J. Valiquette, A. L. St Onge, Jos. Lemieux, A. Gauthier, A. Radakir, Jos. Miraglia, Avila Gauthier, M. Brunel, S. J. St Jean, T. Boismenu, T. Jas. Kavanagh, J. B. Dussault, A. Cadotte, letter carriers.

Street letter boxes in Montreal are established at various points throughout the city and suburbs. They are visited five times daily, namely, 9.00 a. m., 12.30 p. m. 4.30, 6.00 and 9.30 p. m., on Sundays at 5.15 p. m. Holidays 9.00 a. m. and 5.15 p. m. The mail matter collected as above is delivered at the City Post-office in an hour afterwards.

Carriers Branch.—Western receiving house, C. A. E. Terroux, carrier in charge, 2310 Notre Dame; Eastern receiving house, P. Jacques, carrier in charge 1532 St Catherine; Northern receiving house, A. Dufresne, chief clerk, 333 St Lawrence; St Catherine branch office, E. M. Renouf, postmaster, 2240 St Catherine; Ontario st branch, D. Lepage, post master, 1123 Ontario; Hochelaga Ward, J. H. Brown, postmaster; St Gabriel Ward, R. D. Coté, postmaster; St Jean Baptiste Ward, E Hubert, postmaster; Point St Charles, J. Skeith, postmaster. Thos. Harding, supt; E. C. Dowd, asst. supt. Head office, 127 St James.

MONTREAL POSTAL DIVISION.

Inspector's Branch.—Edwin F. King, post-office inspector; D. Nelligan, J. E. Gervais, asst P. O. inspectors; F. J. Logie, J. A. Madore, J. F. Pelletier, M. Kearney, A. Renaud, clerks; H. Lacken, messenger.

Railway Mail clerks attached to Montreal Postal Division.—F. Briegel, chief railway mail clerk; A. Walmsley, George Jones, A. Denis, A. Menzies, A. Lachapelle, N. McLellan, A. Sommerville, J. D. Anderson, C. Beatty, D. Fairman, H. E. Channell, J. Murphy, E. Lefebvre, H. D. Filion, C. Hayden, C. Beaudoin, E. Dorion, H. G. Goodfellow, Ls. Béique, W. H. O'Regan, L. C. Crevier, A. Armstrong, G. R. Dewar, J. P. Hall, D. T. Frost, J. B. Guevremont, E. L. Smith, W. N. Peters, F. Tuck, A. J. McRobie, E. R. H. Brooks, A. H. Evans, W. E. C. Jones, I. Ford, W. Murphy, C. Chavot, J. L. French, G. W. Lawrence, S. Gervais, F. W. Webb, C. F. Whitcher, M. Villeneuve, U. H. St Arnaud, railway mail clerks.

POSTAL INFORMATION.

Canada.—Letters posted in Canada, addressed to any place within the Dominion, 3 cents per oz. If unpaid, such letter cannot be forwarded, but will be sent to the Dead Letter office. If insufficiently prepaid, the letter will (provided at least a partial prepayment is made) be forwarded to its destination, and double the deficiency charged on delivery. Letters mailed at any office for delivery at or from the same office, provided that the office is not one at which free delivery by letter carriers is established, are charged 1 cent per oz., and must be at least partially prepaid; otherwise they are sent to the Dead Letter office.

All postage must be prepaid by postage stamps. Letters of this nature mailed at and for delivery from an office at which there is a free delivery by letter carriers are liable to 2 cents per ounce.

Post Cards.—From any place in Canada to any other place in Canada or to the United States, 1 cent each. British and Foreign, 2 cents each.

United Kingdom.—Postage on letters, 5 cents per ½ oz., whether by Canadian or New-York Steamers. If sent unpaid, double postage will be charged.

Newfoundland.—Letters, post cards, newspapers and parcels, same rates and regulations as to United Kingdom. Other matter same rates and regulations as for domestic post.

Bermuda.—Letters, 5 cts. per ½ oz. Newspapers and printed matter generally, 1 cent per 2 oz.

United States.—The rate on letters to the United States is the same as in Canada, and at least one rate must be prepaid.

LETTERS AND NEWSPAPERS FOR FOREIGN PLACES.

Countries.	Letters.	Newspapers.
	P. ½ oz.	Each 2 oz.
Africa, West Coast	10 cts.	2 cts.
Australia, South and West	7 "	2 "
Australia, S. & W., via Brindisi	15 "	3 "
Austria	5 "	1 "
Belgium	5 "	1 "
Brazil via United States	5 "	1 "
Buenos Ayres, via United States	5 "	1 "
Cape of Good Hope	12 "	2 "
Ceylon	10 "	2 "
China, via Vancouver and San Francisco	10 "	2 "
" via Brindisi	15 "	3 "
Cuba	5 "	1 "
Egypt	5 "	1 "
Fiji Islands	7 "	2 "
France	5 "	1 "
Germany	5 "	1 "
Gibraltar	5 "	1 "
Holland	5 "	1 "
India	10 "	2 "
Italy	5 "	1 "
Japan, via San Francisco and Vancouver	5 "	1 "
Madeira	5 "	1 "
Mauritius	10 "	2 "
Mexico	5 "	1 "
Monte Video via United States	5 "	1 "
New South Wales via San Francisco	12 "	2 "
New Zealand via San Francisco	12 "	2 "
" via Brindisi	19 "	3 "
Portugal	5 "	1 "
Queensland, via San Francisco	12 "	2 "
" via Brindisi	19 "	3 "
Russia	5 "	1 "
Sandwich Islands	5 "	1 "
St Bartholomew	15 "	3 "
St Pierre et Miquelon	5 "	1 "
Sierra Leone	10 "	2 "
Spain	5 "	1 "
Sweden	5 "	1 "
Switzerland	5 "	1 "
Tasmania, via San Francisco	12 "	2 "
" via Brindisi	19 "	3 "
Victoria, via San Francisco	12 "	2 "
" via Brindisi	19 "	3 "
West Indies except St Bartholomew	5 "	1 "

Registration of Letters.—Persons posting letters containing value should be careful to require them to be registered, and to obtain from the postmaster a certificate of registration.

The charge for registration (use registration stamp), in addition to the postage, is, on all classes of matter, five cts.

Both the postage charge and registration fee must, in all cases, be prepaid by stamp.

Registered letter stamps have been issued of the denomination of 5 cents, which may be obtained at any Stamp Agency.

Registration stamps cannot be used in payment of postage.

Registration is not an absolute guarantee against the miscarriage or loss of a letter; but a registered letter can be traced where an unregistered letter cannot, and the posting and delivery or non-delivery can be proven.

Book Post, etc.—A book packet may contain any number of separate books, publications, works of literature or art, maps or prints, photographs, daguerreotypes when not on glass, or in frames containing glass; and the books, maps, etc., may be either written, printed or plain, or any mixture of the three, provided that no letter be enclosed or any writing intended to serve the purpose of a letter; and may be either British, Colonial or Foreign. Limit of weight for domestic post, 5 lbs.; for foreign post, 4 lbs. Limit of size, 2 feet in length, 1 foot in width or depth.

Book packets must be open at both ends or both sides, and must not contain any letter or sealed inclosure.

The rate on book packets between any two places in Canada is 1 cent per 4 oz., which must be prepaid by stamps

The rate to Great Britain, the United States and Newfoundland is 1 cent per 2 oz.

Miscellaneous Matter.—Miscellaneous matter, described as under, may pass between places in the Dominion of Canada upon prepayment of a rate of 1 cent per 4 oz. The limit of weight is 5 lbs. The regulations of the British Post-Office do not admit of the transmission by mail to the United Kingdom (or other countries beyond the sea) of miscellaneous matter as such; but a great part of the matter referred to under that head may be forwarded to the United Kingdom by book post.

1. On all books, pamphlets, occasional publications, printed circulars, prices current, handbills, and other matter wholly in print, and on packages of seeds, cuttings, bulbs, roots, scions or grafts, patterns or samples of goods or merchandise, the rate of postage is one cent for each four ounces or fraction thereof.

2. On book and newspaper manuscripts, printers' proof sheets, whether corrected or not, maps, prints, drawings, engravings, lithographs, photographs when not on glass or in cases containing glass; sheet music, whether printed or written; documents partly printed or written, not being letters, or intended to serve the purpose of letters,—such as deeds, insurance policies, militia and school returns, or other documents of like nature,—and on all other miscellaneous matter transmissible by post, and not otherwise herein expressly provided for, the rate of postage is one cent for each two ounces or fraction of two ounces; and the postage rate must in every case be prepaid by postage stamps, or stamped post bands or wrappers; provided that no letter or other communication intended to serve the purpose of a letter be sent or inclosed in any such package or thing mentioned, and that the same be sent in covers open at the ends or sides, or otherwise so put up as to admit of the contents being, if necessary, easily withdrawn for examination by the officers of the Post Office, to ensure compliance, with this provision (if enclosed in sealed envelopes notched at the ends or sides, or with the corners cut off, letter rate of postage will be charged); and that the postage rate be prepaid by postage stamps or stamped post bands or wrappers in all cases. Limit of weight, 5 lbs.

No packet of miscellaneous matter can be transmitted by mail if it exceed 24 inches in length or 12 inches in width or depth.

Legal and commercial papers generally (including bank pass-books) are liable to letter rate of postage, except when sent as parcels by parcel post, and the exceptions above given to matter of that class are restricted to the documents specified, such as deeds and insurance policies.

Newspapers and Periodicals.—Newspapers and periodicals printed and published in Canada, and issued not less frequently than once a month from a known office of publication or news agency, and addressed and posted to and from the same for transmission by mail to regular subscribers or news agents in Canada and the United States, are sent free; if addressed to Great Britain, they may be posted by the same on prepayment of a rate of one cent for each pound weight in bulk, or fraction of a pound; and such newspapers and periodicals are to be put up into packages delivered into the Post Office, and the postage rate thereon prepaid by the publisher or news agent, being the sender thereof, under such regulations as the Postmaster-general may from time to time make.

To Newfoundland rate is one cent per four ounces. On all newspapers and periodicals posted in Canada, other than those addressed to regular subscribers or news agents, and *bonâ fide* specimen copies, from office of publication or news agency, including all newspapers and periodicals published less frequently than once a month, the rate will be one cent per 4 oz., to be invariably prepaid by postage stamp.

Newspapers and periodicals weighing less than 1 oz. each may be posted singly, if prepaid by postage stamp ½ cent each.

The postage on specimen newspapers is one cent per lb.

Transient Newspapers.—"Transient newspapers and periodicals" include all newspapers and periodicals posted

in Canada, other than Canada newspapers sent from the office of publication, and other than British newspapers posted by news agents for regular subscribers in Canada. When addressed to any place within the Dominion, or the United States, they must be prepaid the following rates by postage stamp :—

If weighing less than 1 oz., half a cent each.

If weighing over 1 oz., one cent per four oz., or fraction of four oz.

Newfoundland.—Postal Union rates (5c. per ½ oz. for Letters and 1c. per 2 oz. for Transient papers) and general regulations apply to matter for Newfoundland. Exception :—Newspapers from publishers in Canada, not over 4 oz. in weight, addressed to subscribers in Newfoundland, may pass prepaid 1c. each.

On transient newspapers addressed to the United Kingdom, one cent per 2 oz—to be prepaid by postage stamp. Canada newspapers posted from the office of publication to subscribers in the United Kingdom, if to be sent in the mails forwarded via New York, must be prepaid by postage stamp at the transient paper rate of one cent per 2 oz. ; but if sent by Canada Packet, such papers may pass, as now, on repayment by the publisher at the rate of one cent per pound. All newspapers and periodicals prepaid at the bulk rate of 1 cent per lb. must be stamped "Prepaid by Publisher" at the Post Office where the newspaper or periodical is mailed. The English post office requires each newspaper or periodical to be stamped. If sent in packages the English Post Office declines to accept them.

Patterns and Samples within the Dominion.—Patterns and samples of merchandise and goods for sale, not exceeding 24 oz. in weight, may be posted, in Canada, for any place within the Dominion, on prepayment, by postage stamp, at 1 cent per 4 oz.

Insufficiently paid patterns or samples are charged double the deficient postage, if deficiency does not exceed 5c.

Registration fee on packages of samples and patterns, for any place in Canada, 5c. in addition to the postage rate.

Patterns or samples must be sent in covers open at the ends, so as to be easy of examination. Samples, however, of seeds, drugs, etc., which cannot be sent in open covers, may be enclosed in bags of linen, or such like material, fastened in such a manner that they may be readily opened; or in bags entirely closed, provided that they be transparent, so that the officers of the Post Office may be able to satisfy themselves as to the nature of the contents.

The packet may bear on the outside the address of the sender, in addition to the address of the person for whem it may be intended, and also a trade mark or number, and the price of the sample enclosed ; inside, there must be no enclosure but the samples or patterns themselves. The particulars, however, of the trade marks, numbers and prices may be marked on the articles themselves instead of on the outside of the packet, at the option of the sender.

Goods sent for sale or in execution of an order, however small the quantity may be, or any article sent by one private individual to another, which are not actually trade patterns or samples, are not admissible.

United Kingdom and United States.—Patterns and samples of merchandise, when addressed to the United Kingdom and United States, must not exceed 8 oz. in weight, and must be prepaid by postage stamp at the following rates :—1 cent per 2 oz., with a minimum prepayment of 2 cents covering a weight of 4 oz.

Useful Hints.—Register all valuable letters. Transmit money by money orders. Make complaints and inquiries in writing, and address the Postmaster-General at Ottawa. Preserve, and request correspondents to preserve, envelopes of missent or delayed letters. Send to the Postmaster General envelopes of letters about which you seek information or make complaint. In addressing letters, add the name of the county and province in which the office addressed is located. Place stamp on the right hand upper corner of the address side. Put your own name and full address in or on letter, to ensure return, if it cannot be delivered.

Parcel Post.—The charge on parcels by the Parcel Post to places within the Dominion is 6 cents for every 4 oz. or fraction thereof (with 5 cents additional if registered). No letter must be inclosed ; if any discovered, the amount paid will be forfeited, and the parcel charged at unpaid letter rates. No parcel must exceed 5 lbs. in weight, and must be prepaid by stamps.

Eye-glasses and spectacles may be sent by mail when properly put up and prepaid by Parcel Post.

Parcel Post with the United Kingdom and Newfoundland.—An arrangement has been entered into with the Post Office of the United Kingdom and Newfoundland for a parcel post, under which closed parcels not exceeding 5 lbs. in weight may be posted in the United Kingdom and Newfoundland, when addressed for delivery at certain post offices in Canada, and may in like manner be posted at those Canadian post offices for destination in the United Kingdom and Newfoundland.

The parcels exchanged with the United Kingdom will pass exclusively in the weekly mails conveyed by the Canadian Steamers to and from the St Lawrence in summer and Halifax in winter, and such parcels cannot be sent via New York.

The parcel post with the United Kingdom and Newfoundland will be governed by the following regulations :—

1. A parcel must not exceed 5 lbs. in weight.

2. The dimensions of a parcel must not exceed 2 feet in length by 1 foot in width or depth.

3. A parcel must not contain any explosive, combustible or dangerous article, nor any article of a perishable or fragile character, nor liquids or matters likely to injure other parcels or mail transmissions.

4. All parcels must be securely and substantially packed and closed.

5. Each parcel must be plainly directed, and such direction must include the name and full address of the person for whom the parcel is intended.

6. For each parcel the sender must fill up a Customs Declaration. On this form the sender will supply an accurate statement of the contents and value of the parcel, also the address thereof, with signature, and place of abode of the sender. The customs declaration must be securely affixed by mucilage or paste to the parcel to which it relates.

Parcels from the United Kingdom will be liable to Canadian Custom duties, and under existing regulations must be examined for the purpose by an officer of the Customs in the presence of the persons addressed.

Parcel Post Charge.—All the Dominion, 25 cents per pound or fraction of a pound.

Fifth Class Matter.—Postage rate one cent per ounce or fraction of an ounce, to be prepaid by postage stamp. Miscellaneous articles of merchandise, including seeds, bulbs, etc., to United States, and generally all matter permitted to pass by mail in Canada, which is not of the nature of a letter, and therefore subject to letter rate of postage, and not entitled to be posted at a lower rate than 5th class under one or the other classes, may pass as 5th class when addressed to any destination within the Dominion or United States. Fifth class matter must be so packed or put up as to be opened to examination of contents, and must not exceed 4 pounds in weight, nor 2 feet in length by one foot in width or depth. When passing between Canada and the United States it will be subject to Customs regulations if liable to duty. The registration charge on 5th class matter is 5 cents in addition to postage.

Money Orders.—In sending money by mail it is always best to transmit by money order, if possible.

Commission on Money Orders.—On money drawn by any money order office in Canada on any other money order office in the Dominion, the commission is as follows :—

If not exceeding			$ 4	2	cents
Over $ 4, not exceeding			10	5	"
" 10	"	"	20	10	"
" 20	"	"	40	20	"
" 40	"	"	60	30	"
" 60	"	"	80	40	"
" 80	"	"	100	50	"

No single money order, payable in the Dominion of Canada, can be issued for more than $100 ; but as many of $100 each may be given as the remitter requires.

Money orders are issued in Canada on the following Foreign and British Possessions, at the rates of commission shown below :—

For sums not exceeding	$10	10 cents
" "	20	20 "
" "	30	30 "
" "	40	40 "
" "	50	50 "

($50 is the limit of a single order).

Antigua	Guiana (British)	New Zealand
Australia, Southern	Holland (Neth-erlands)	North Borneo
Australia, West		Norway
Australia-Hungary	Honduras (British)	Panama (British
Bahamas	Hong-Kong, including Amoy, Canton, Foo-Chow Han-Kow, Hoihow, Ningpo, Shang-hai and Swato	Portugal, including Madeira and the Azores.
Barbados		
Belgium		
Bermuda		
Cape Colony		Queensland
Ceylon		Roumania

China (see Hong Kong)	India, British, including	in-Seychelles Isl's Aden, Sierra Leone
Constantinople (Turkey)	Bagdad, Bandor, Smyrna Abas, Bushire, St Helena	
Cyprus	Busrah, Guadur, St Kitts	
Danish W. Indies	Jask, Linga, Muscat and Zanzibar	St Lucia St Vincent
Denmark, including Iceland and the Faroe Islands	Italy Jamaica	Straits Settlements Sweden
Dominica	Japan	Switzerland
Dutch Eies Ind.	Lagos	Tangier, Morocco
Egypt	Malta	Tasmania
Falklands Isl's	Mauritius	Tobago.
France and Algeria	Montserrat	Trinidad
Gambia	Natal	Turk's Island
German Empire	Navis	United Kingdom
Gibraltar	Newfoundland	United States
Gold Coast	New South Wales	Victoria (Australia)
Grenada		

Money orders on the above countries are drawn in Canada currency. Tables showing the sums payable in other countries where the money is of a different denomination, on orders issued in Canada, will be found below.

TABLE showing the amount in Canadian money to be paid by remitters for money orders on the United Kingdom, India, Jamaica and the Australian Colonies, where payment will be made in sterling money.

£	s.	d.	$ c.	£	s.	d.	$ c.
0	1	0	0 24	0	16	0	3 90
0	2	0	0 49	0	17	0	4 14
0	3	0	0 73	0	18	0	4 38
0	4	0	0 97	0	19	0	4 63
0	5	0	1 22	1	0	0	4 87
0	6	0	1 46	2	0	0	9 74
0	7	0	1 71	3	0	0	14 61
0	8	0	1 95	4	0	0	19 48
0	9	0	2 19	5	0	0	24 35
0	10	0	2 44	6	0	0	29 22
0	11	0	2 68	7	0	0	34 09
0	12	0	2 92	8	0	0	38 96
0	13	0	3 17	9	0	0	42 83
0	14	0	3 41	10	0	0	48 70
0	15	0	3 65				

And two cents for each penny to make up the sum required.

RAILWAYS.

GRAND TRUNK RAILWAY COMPANY.

General Offices, Point St Charles.

London Offices, 203 Dashwood House, 9 New Broad St. E. C.

Directors in London.—Sir Henry W. Tyler, M.P., president; Lord Claud John Hamilton, M.P., Robert Gillespie, Wm. Unwin Heygate, Esq., M.P., Robert Young, James Charles, John Marnham, Wm. Ford, Wm. Lethbridge.

Directors in Canada.—Hon. Frank Smith, C. J. Campbell.

General Manager.—L. J. Seargeant.

Assistant General Manager.—W. Wainwright.

C. Percy, assistant to general manager, Montreal; Robert Wright, treasurer, Montreal; H. Wallis, mechanical superintendent, Montreal; H. W. Walker, accountant, Montreal; J. Fred Walker, traffic auditor, Montreal; John Burton, general freight agent, Montreal; Wm. Edgar, general passenger agent, Montreal; H. K. Ritchie, stationery agent, Montreal; John Taylor, general storekeeper, Montreal; John Bell, Q. C., solicitor, Belleville; George Macrae, Q. C., solicitor, Montreal; Samuel Barker, counsel, Montreal; hon. A. A. Strout, solicitor, Portland.

Divisional Officers.—James Stephenson, superintendent of all lines except Southern Division, Montreal; Charles Stiff, supt Southern Division, Hamilton; E. Wragge, local manager, Toronto; E. P. Hannaford, chief engineer, Montreal; Joseph Hobson, chief engineer, Hamilton; H. Holgate, engineer, Toronto; J. G. Macklin, engineer, Peterborough.

GRAND TRUNK JUNCTION RY. (Chicago.)

L. J. Seargeant, president, Montreal; F. A. Howe, vice-president, Chicago; W. J. Spicer, general manager; Chas. Percy, secretary, Montreal; J. H. Muir, treasurer.

SOUTH EASTERN RAILWAY.

Trustees.—W. C. Van Horne, of Montreal; Wm. Farwell, of Sherbrooke, P. Q.; James T. Furber, of Boston, Mass.; Phil. O. Ryan, auditor; Jas. O'Halloran, Q.C., solicitor and attorney. Operated by the Canadian Pacific Ry.

MICHIGAN AIR LINE RAILWAY.

L. J Seargeant, president; Robt. Wright, secretary-treasurer, Montreal.

CHICAGO & GRAND TRUNK RAILWAY CO.

L. J. Seargeant, president; W. J. Spicer, general manager; G. B. Reeve, traffic manager, Chicago; Chas. Percy, secretary, Montreal; James H. Muir, treas; A. B. Atwater, superintendent; G. Masson, chief engineer; H. Roberts, mechanical supt., Detroit, Mich.; E. W. Meddaugh, solicitor, Detroit.

MONTREAL & CHAMPLAIN JUNCTION RY.

L. J. Seargeant, president; W. Wainwright, vice-president; Robt. Wright, secretary-treasurer, Montreal; hon. Henry Starnes, W. Wainwright, S. W. Foster, directors.

DETROIT, GRAND HAVEN & MILWAUKEE RY.

L. J. Seargeant, president, Montreal; W. J. Spicer, genl. manager, Detroit, Mich.; J. W. Loud, traffic manager, Chicago, Ill.; A. B. Atwater, superintendent; Geo. Masson, engineer; H. Roberts, mechanical supt; Jas. H. Muir, sec; J. S. Lorimer, storekeeper, Detroit, Mich.

CANADIAN PACIFIC RAILWAY CO.

W. C. Van Horne, president; T. G. Shaughnessy, asst president; Chas. Drinkwater, secretary; Geo. Olds, general traffic manager; G. M. Clark, chief solicitor; I. G. Ogden, comptroller; W. Sutherland Taylor, treasurer; D. McNicoll, general passenger agent; W. B. Bulling, jr., district freight agent; A. Henry, purchasing agent, General offices Windsor street.

CENTRAL VERMONT RAILROAD.

Ticket and Freight office, 136 St James st.

Direct and reliable route between Montreal and Boston, New York, and all intermediate places. Company's office, 136 St James street, opposite St Lawrence hall. A. C. Stonegrave, passenger agent; F. H. Brown, freight agent

DELAWARE & HUDSON RAILROAD, AND LAKES CHAMPLAIN AND GEORGE' STEAMERS.

For New York, Boston, Worcester, Saratoga, Troy, Shenectady, Albany, and all points south, by Grand Trunk Railroad from Bonaventure station; Wm. H. Henry, agent, 143 St James street.

LONDON AND NORTH WESTERN RAILWAY OF LONDON, ENGLAND.

G. Findlay, general manager; G. P. Neele, general superintendent; D. Battersby, Canadian passenger agent, 184 St James.

INTERNATIONAL BRIDGE COMPANY.

L. J. Seargeant, vice-president; Robert Wright, secretary-treasurer, Montreal.

TELEGRAPH OFFICES.

THE MONTREAL TELEGRAPH COMPANY.

Executive offices, Telegraph buildings, cor St Sacrament and St François Xavier sts.

Paid-up Capital $2,000,000.00. No Liabilities.

Guaranteed Dividend of 8 per cent. per annum, payable 3rd May, 3rd August, 3rd Nov. and 3rd Feb., President, Andrew Allan; secretary and treasurer, D. Ross-Ross.

Directors.—Andrew Allan, Hector Mackenzie, Jesse Joseph, Wm. Wainwright, John Duncan, Henry Archbald and Wm. Rae.

GREAT NORTH-WESTERN TELEGRAPH CO. OF CANADA.

Head Office, 17 Wellington st. East, Toronto.

Erastus Wiman, president; H. P. Dwight, vice-president and general manager; F. Roper, secretary and audi-

tor; Arthur Cox, treasurer and superintendent of supplies; Angus Grant, superintendent Montreal Division. Main office, Telegraph building, cor St. François Xavier and St Sacrament sts.

DOMINION TELEGRAPH CO.

Head office 28 and 30 Toronto st, Toronto.

Thos. Swinyard, president; hon. Frank Smith, vice-president; F. Roper, secretary.

Operated by the Western Union Telegraph Company and the Great North Western Telegraph Company of Canada.

CANADA MUTUAL TELEGRAPH COMPANY.

Head office in G. N. W. Tel. office, cor St François Xavier and St Sacrament sts.

TELEPHONE.

BELL TELEPHONE CONPANY OF CANADA.

Head office Waddell Building, 30 St John st.

C. F. Sise, president; G. W. Moss, vice-president; C. P. Sclater, secretary-treasurer; L. B. McFarlane, manager Eastern dept.

FEDERAL TELEPHONE COMPANY (Limited).

Head Office 11 St Sacrament st.

William Cassels, president; James A. Wright, manager.

STEAMERS—OCEAN.

ALLAN LINE OF ROYAL MAIL STEAMERS.

Hugh & Andrew Allan, agents, cor St Peter and Common sts.

LIVERPOOL LINES.

Carrying passengers and mails from Montreal, Quebec, and Liverpool, and also St John's, N.F., Halifax, Baltimore and Liverpool, during the season of open navigation, and to and from Halifax, Portland and Liverpool, during the winter season, by the following steamers:—

	tons.		tons.
Parisian	5400	Carthaginian	4000
Sardinian	4650	Nova Scotian	3300
Polynesian	4100	Caspian	3200
Mongolian	4750	Newfoundland	1500
Circassian	4000	Acadian	1350

GLASGOW LINES.

Carrying passengers and freight to and from Montreal, Quebec, Boston, Philadelphia, and Glasgow during the season of St Lawrence navigation, and between Glasgow and Portland and Glasgow and Philadelphia and Boston during winter season, by the following steamers: also direct service between Glasgow and New York (late State Line) every week.

Peruvian	3400	Phœnician	2800
Carthaginian	4000	Waldensian	2600
Buenos Ayrean	3800	Lucerne	2200
Corean	4000	Norwegian	3531
Sarmatian	3600	Hibernian	3440
Prussian	3000	Austrian	2700
Scandinavian	3000	State of Nebraska	4500
Nestorian	2700	State of Nevada	3000
Pomeranian	4364	State of Georgia	3000
Assyrian	3970	State of Pennsylvania	3000
Manitoban	3150	State of Alabama	3000
Canadian	2600		

LONDON LINES.

Carrying passengers and freight to and from Montreal, Quebec and London during the season of St. Lawrence navigation by the following steamers.

Brazillian	4100	Grecian	3600
Monte Videan	3500		

HANSA LINE STEAMSHIP CO., HAMBURG.

Steamers of the above line will sail in summer, between Hamburg, and Antwerp and Montreal, every ten days.

In winter, between Halifax, N.S., or St. John, N.B., and Hamburg and Antwerp, respectively.

Munderloh & Co., general agents, 61 St Sulpice st

ALLAN, DOMINION, BEAVER, GUION, National Anchor, State, Hamburg-American, Wilson, Netherlands, American Line of Transatlantic Steamships and all other Ocean Lines.

Between Montreal, New York and Portland to Liverpool, London and Europe.

D. Battersby, agent, 184 St James st.

STEAMERS—LAKE AND RIVER.

RICHELIEU AND ONTARIO NAVIGATION COMPANY.

Daily Royal Mail Line of Steamers between Toronto, Montreal, Quebec and the Saguenay River, and the intermediate ports.

General office, 228 St Paul st; ticket office, 128 St James st.

Hon. Thos. McGreevy, president; Julien Chabot, general manager; Alex. Milroy, traffic manager of the Western Division; J. N. Beaudry, secretary and treasurer; A. Desforges, inspector.

Stores department, S. Z. Lebœuf, superintendent, 75 Commissioners st.

This company comprises the following first-class iron steamers:—Quebec, Montreal, Corsican, Spartan, Passport, Algerian, Magnet, Corinthian, Trois-Rivières, Canada, "Union," St Lawrence, Laprairie, Longueuil, Hochelaga, Berthier, Chambly, Bohemian, Cultivateur, Terrebonne, Mouche-à-Feu, Sorel, Rivière du Loup, forming a direct line between Toronto, Montreal, Sorel, Three Rivers, Batiscan, Quebec, Murray Bay, Cacouna, the River Saguenay and Chicoutimi, Beauharnois, Cornwall, Prescott, Brockville, Gananoque, Kingston, Cobourg, Port Hope, Darlington and other intermediate ports.

OTTAWA RIVER NAVIGATION CO.

Offices 87 and 89 Common st.

R. W. Shepherd, president; R. W. Shepherd, jun., manager and secretary.

Mail Steamers between Montreal and Ottawa and intermediate places, via Lachine Railway, thence by steamers Sovereign and Empress, daily, running Lachine Rapids every evening in summer. Market steamer "Princess" to Carillon, steamer "Maude" market boat to Hawkesbury, "L'Orignal," Brown's wharf, etc., every Tuesday and Friday evening, 6 p m. Steamer Prince of Wales will be run as an *extra* market boat, to assist both market boats when required, and will be available for excursion charters, in connection with Sherringham Park.

MERCHANTS' LINE.

Trading between Montreal and ports on Lake Ontario, Toronto, Hamilton and St Catharines and ports on Lake Superior, Lakes Erie and Michigan, for Chicago, Milwaukee, Duluth, Port Arthur, Detroit, Cleveland and Toledo. This is the strongest and most efficient line on the route. George E. Jaques & Co., agents, 108 Common st.

D. Battersby, agent, 184 St James st.

Steamship Persia, between Montreal, Toronto, St Catharines, and intermediate points. Leaves Montreal every Friday at 7 p.m., returning Tuesdays at 1 p.m. G. E. Jaques & Co., Agents, 108 Common st.; D. Battersby, passenger-agent, 184 St James st.

SINCENNES-McNAUGHTON LINE, LTD.

Summer Office, Lock No. 1, foot of McGill street, Lachine Canal; Winter Office, rooms 16 and 17, 209 Commissioners street. P. O. Box 1544. Manager's Telephone, 6222. Office Telephone 34.

Capital $50,000.

Forwarders from Ottawa and vicinity to Montreal, Sorel, Three Rivers, Quebec, Chambly, Lake Champlain, Troy, Albany, New York, and *vice versa*, and proprietors of the Montreal Harbor Tugs, office foot Lachine canal.

G. H. Matthews, president; Frank Dupré, vice-president and general manager; E. Laframboise, secretary and treasurer.

This line is composed of 13 steamers, viz.: Vermont, John Young, Dandy, W. F. Logie, Silver Spray, W. C. Francis, T. H. Nasmith, Calumet, Alfred Demers, Georgianna Hudson, Elfin.

STEAMER FILGATE.

Runs daily, Sunday excepted, between Beauharnois and Montreal. Leaves Beauharnois at 6.30 a.m., Chateauguay 7.30, and Lachine on the arrival of the 7.55 a.m. train from Montreal, for passengers wishing to take a trip over the Lachine Rapids; tickets for the round trip to be had at Bonaventure station.

Return trip leaves Montreal for Chateauguay and Beauharnois at 2 p.m. and Lachine on the arrival of the 5 p.m. train from Montreal.

CATHOLIC CHURCHES AND CHAPELS.

CATHEDRALE ST JACQUES.

129 and 135 Cathedral st.

Low Mass, 5½, 6½ and 7½ a.m.; high mass, 10 a.m.; vespers, 3½ p.m., evening 7 p.m. Week days, mass at 5½, 6½, 7. Prayer every evening at 7 o'clock.

NOTRE DAME PARISH CHURCH.

Notre Dame opp Place d'Armes.

Rev. A. L. Sentenne, parish priest. Summer, low mass, 5, 5½, 6, 6½, 7, 7½, 8 a.m. Winter, low mass, 5½, 6, 6½, 7, 7½, 8 a.m. Sunday and obligatory feasts, high mass 10 a.m.; vespers, 3½ p.m.

EGLISE NOTRE DAME DE BONSECOURS.

St Paul facing Bonsecours st.

Rev. H. Lenoir, chaplain; rev. O. Hebert, asst chaplain. Low mass, 6½ and 7½ a.m., all the year; confraternity evening 5 p.m.

ST PATRICK'S CHURCH.

Cor Lagauchetière and St Alexander sts.

Rev. P. Dowd, parish priest; rev. J. Toupin, rev. James A. McCallen, rev. M. Callaghan, rev. Jas. Callaghan and rev. J. Quinlivan, assistants. Low mass, 6, 7 and 8 a.m.; high mass, 10 a.m.; vespers 3½ p.m. on Sundays. Low mass, 5½, 6 and 7 a.m. on week days in summer; and 6, 7, 7½ a.m. in winter.

ST BRIDGET'S CHURCH.

Cor Dorchester and Champlain sts.

Rev. J. Lonergan, parish priest; revs. J. Desrosiers, H. R. Laverge, J. M. Landry and L. A. Barcelo, vicars. Week days, mass at 5½, 6½, 7½ a.m; Sundays, 1st mass at 5½, 6½, 8, for children at 9, 10 o'clock; vespers at 3 p.m. Meeting of the Ladies of St Ann every fortnight at 4 p.m.; meeting of the Children of Mary every fortnight at 4 p.m.; meeting of La Congrégation des Hommes de Marie Immaculée every Sunday morning at 6½ p.m.; meeting of the Canadian Confrérie of St Vincent de Paul every Sunday at 1 o'clock p.m., in the basement of St Bridget's church; meeting of Young Men of Notre Dame du Sacré Cœur every Sunday at 8 o'clock a.m. Office hours at the Presbytery from 8 to 11 a.m., and 7 to 8 p.m. Baptisms from 3 to 6 p.m., every day.

EGLISE ST JACQUES.

Rev. P. Deguire, parish priest; revs. J. Palatin, J. E. Filiatrault, C. Maillet, N. Troie, W. Duckett, J. N. Guihot, F. A. Duchein and H. Guibert, vicars. Low mass on Sundays, summer and winter, 6, 7 and 8 a.m.; high mass, 10 a.m.; vespers, 3½ p.m. Week days, summer and winter, 5½, 6, 6½ and 7½ a.m. Cor St Denis and St Catherine sts.

ST JEAN BAPTISTE CHURCH.

Cor Rachel and Sanguinet sts.

Rev. M. Auclair, parish priest; rev A. Meunier, rev. J. A. Nap. Morin, rev J. C. Rochon, and rev J. M. A. Dugast, vicars. Mass on week days, 6 and 7 a.m.; on Sundays, 1st mass at 6, 2nd at 7, 3rd at 8, 4th at 9 a.m. for children; high mass at 10 a.m.; vespers at 3 p.m. In the chapel of the Sacred Heart, mass at 9 o'clock for adults. Meeting of the Congregation of Mary Immaculate for men, every Sunday at 6.45. Meeting of the ladies of St Ann, and the Children of Mary, every alternate Sunday at 1.45 p.m. in the Chapel of the Sacred Heart. Meeting of the Society of St. Vincent de Paul, Sunday after high mass, in St Jean Baptiste Hall. Meeting of the League of the Sacred Heart, in the chapel, every second Sunday of the month, at 7 p.m. Confessions every day from 4 to 6 p.m., also Friday and Saturday nights. Office hours from 8 to 11 a.m. and from 7 to 8 p.m. Baptisms from 2 to 6 p. m. every day, excepting Sunday, from 4 to 6.

EGLISE ST JOSEPH.

306 Richmond st.

Rev. J. U. Leclerc, pastor; revs. A. Sauvé, F. X. Rabeau, N. Gauthier, G. Bourassa, C. Bourduas, curates; rev. F. Cavanagh, ancien chaplain. Low mass, 5½, 6½, 7 a.m.; Sundays, 5½, 7 and 8 a.m.; low mass at 9 a.m. exclusively for children; high mass, 10 a.m. Vespers, 3 p.m. Office hours from 8 to 12 a.m., and from 7 to 8 p.m., Thursdays excepted.

CHURCH OF THE GESU.

144 Bleury st.

Rev. Lewis Drummond, S.J., rector; rev. Hyacinthe Hudon, S.J.; rev. A. Pichon, S.J.; rev. A. Larcher, S.J.; rev. J. B. Nolin, S.J.; rev. E. Devine, S.J.; rev. E. Carré, S.J.; rev. F. X. Caisse, S.J.; rev. E. Desjardins, S.J.; rev. J. Paré, S.J.; rev. P. Bellivau, S.J.; rev. J. Connolly, S.J.; rev. J. Poliquen, S.J.; rev. L. E. Lemire, S.J.; rev. J. Ruhlman, S.J.; rev. C. Caron, S.J.; rev. F. Point, S.J.; rev. E. Lefebvre, S.J.; rev. E. Proulx, S.J.; rev. A. Jones, S.J.; rev. O. B. Devlin, S.J. Low mass on week days at 5¼, 6, 6½, 7 and 7½, and from All Saints to Easter, 8 a.m.; Sundays, at 5¼, 6, 6½, 7, 7½ and 8 with instruction in English; high mass 10 a.m., with sermon in French; vespers, 3½ p.m.; evening instruction in French and benediction, 6¾, and sermon in English at 8 p.m. At the novitiate, Sault-au-Recollet: rev. T. Charaux, rector; rev. J. Schmidt, S.J.; rev. A. Héroux, S.J.; rev. J. Sinnett, S.J.; rev. P. Reimsbach, S.J.

EGLISE DU SACRE CŒUR DE JESUS.

Cor Ontario and Plessis sts.

Rev. A. P. Dubuc, pastor; E. Prieur, A. Belanger, Frs. Turcotte, G. Charette, J. N. Brûlé, assistants. Mass, Sundays, 5½, 6, 7, 7½, 8½, 9 and 10 a.m.; week days, 5, 6, 6½, 7½ a. m. Vespers, 2½ p. m.

ST MARY'S CHURCH.—Our Lady of Good Counsel.

Cor Craig and Panet sts.

Rev. J. J. Salmon, parish priest; rev. P. F. O'Donnell, assistant. Week days, mass at 6.30, 7, 7.30 a.m; Sundays, all year, 1st mass at 6.30, 2nd mass at 7.30 a.m.; high mass at 10 a.m.; vespers on Sundays and on festivals of obligation at 7.30 p.m.; catechism every Sunday at 2.00 p.m.; meeting of the St. Vincent de Paul society every Sunday at 11.30 a.m.; young ladies sodality, 2nd Sunday at 3 p.m.; society of the Holy Name, 3rd Sunday 4 p.m.; Rosary Society, first Sunday of the month at 4 p.m.; baptisms on Sundays at 3 p.m.; week days 3 p.m., Tuesdays and Thursdays excepted. Meeting of Rosary Society, 1st Sunday of every month, 3 p.m.; young ladies' sodality, 2nd Sunday at 3 p.m.; Society of the Holy Name, 3rd Sunday, 4 p.m.; St Mary's Temperance society 4th Sunday of every month, 7.30. Office hours at the presbytery, 8 to 10 a.m., 1 to 2, and 7 to 8 p.m. 1st Friday of the month last mass at 8 o'clock, and exposition of the Blessed Sacrament all day; evening, benediction 7.30.

NOTRE DAME DE LOURDES CHURCH.

St Catherine near St Denis st.

Rev. C. J. Maillet, chaplain. Sundays and feasts, low mass for men 7½ a.m.; young men's mass, 7½ a.m. Weekly in summer, low mass, 7 a.m., and in winter, low mass, 7 a.m.; religious confraternity with instruction, prayer and solenm benediction of the Holy Sacrament at 4½ p.m.

CHURCH OF THE IMMACULATE CONCEPTION

Cor Papineau road and Rachel st.

Rev. S. Proulx, S. J., pastor; F. Ed. Rottot, assistant. Mass, Sundays and Holydays, low mass, 6, 7 and 8 a. m. high mass, 10 a. m.; week days, 5, 6, 6½ and 7 a. m. Meetin of the members of the Sodality of the Sacred Heart of Jesus at 4 p. m., 1st Sunday of the month; young men at 4 p. m., 3rd Sunday of the month; ladies of St Anne, 4 p. m., 2nd Sunday of the month; men of La Ligue du Sacré Cœur, 7½ p. m., 4th Sunday of the month.

EGLISE ST CHARLES.

267 Centre st.

Rev. J. H. Carrières, pastor; revs. H. Brisset, A. Carrières and J. Bruyère, assistants. Mass, Sundays, 7, 8, 9 and 10 a. m.; week days, 6 and 7 a. m. Vespers, 3.30 p. m.

ST ANN'S CHURCH.

28 Basin st cor McCord st.

Rev. J. Catulle, P.P., rev. Alph. Hendricks, rev. P. Capel, rev. G. Godts, rev. E. Strubbe, rev. E. Flynn, rev. P. Rioux, rev. A. Caron, rev. H. Banckaert, rev. L. Savard, rev. E. Lamontagne, rev. P. Girard. Low mass on week days at 6 and 7 a.m.; on Sundays, low mass at 6, 7, 8 and 9 a.m., with short instruction, grand mass at 10 a.m. with sermon; meeting of men of the Holy Family every second Monday at 8 p.m.; meeting for boys and girls of the Holy Family on Sunday at 2.00 p.m.; and meeting for young ladies on the 1st and 3rd Sundays of the month at 3.30 p.m.; meeting for married ladies on the 2nd and 4th Sundays of the month, at 3.30 p.m.; vespers, sermon and benediction at 7 p.m.

EGLISE ST LOUIS DE FRANCE.

Cor Laval av and Roy st.

Rev. Chs. LaRocque, pastor; revs. L Boissonneault, and H. Jobin, assistants. Mass, Sundays, 6, 7, 8, 9, 10 a. m.; week days, 6, 7 a. m. Vespers, 3½ p. m.

ST VINCENT DE PAUL CHURCH.

796 St Catherine st.

Rev. L. M. Lavallée, parish priest; rev J. Quesnel, rev H. Langevin and L. A. Dubuc, vicars. Low masses, 6, 7½, and 9 a.m.; High mass, 10 a.m.; vespers, 3 p.m.; Archconfraternity, every Sunday at 7½ p.m.; meeting of the St Vincent de Paul Society every Sunday at 11½ a.m. Meeting of the Ladies of St Ann and the young ladies every fortnight at 2 p.m. Meeting of the Congregation des hommes et des Jeunes Gens every 2nd Sunday at 7 p.m. Congregation of the Sacred Heart of Jesus for the Young men every Friday at 3 p.m.

EGLISE ST PIERRE.

Cor Dorchester and Visitation sts.

ATTENDED BY THE OBLAT FATHERS.

Rev. Jos. Lefebvre, provincial; rev. J. Jodoin, superior; revs. D. Guillet, P. M. Lecomte, Z. Lacasse, A. Brunet, S. Brault, H. Légault, J. Dozois, J. Tranchemontagne, H. Maurois, J. Prétot, C. Lagier, L. Mayeur. Meeting of La Congrégation des Hommes du St Cœur de Marie 6.30 a. m. every Sunday and feast; La Congregation des Jeunes Gens de Notre Dame du Sacré-Cœur at 7.30 a.m., also every Sunday and feast; Ladies of St Ann every fortnight at 1.45 p.m.; St Peter's Temperance, every 3rd Sunday at 7 p.m.; three St Vincent de Paul societies every Sunday at 1.30 p.m. Winter, low mass, 6, 7 and 8 a.m.; high mass, 10 a.m. Summer, low mass, 5½, 6½ and 7½ a.m.; high mass, 10 a.m.; vespers, 3 p.m.; mass for children at 8½

EGLISE DE LA NATIVITE DE LA ST VIERGE.

392 Ontario st, Hochelaga.

Rev. F. L. T. Adam, pastor; rev. J. A. St Jean and rev. E. Lafortune, assistants. Mass, Sundays, 6½, 7½, 10 a. m.; week days, 5½, 6, 6½ a. m.; Catechism, 2 p. m.; vespers, 3 p. m.

ST GABRIEL CHURCH.

322 Centre st.

Rev. Wm. O'Meara, pastor; rev. Philip McGinnis, assistant. Mass, Sundays and Holydays 7, 8.45, 10 a. m.; week days, 6, 6.30 and 7 a. m. Vespers, Sundays, 3 p. m.; holydays 7.30 p.m.

ST ANTHONY OF PADUA CHURCH.

St Antoine cor Seigneurs st.

Rev. J. E. Donnelly, pastor; rev. — Guilbault, curate.

EGLISE DE NOTRE DAME DE PITIE.

1652 Notre Dame facing St Lambert st.

Rev. P. Rousseau, priest, S.S., professor of universal history Laval University. Sunday, mass, 7½ a.m.; chaplain at St J. Baptiste street convent.

CATHOLIC CHAPELS.

HOTEL DIEU CHAPEL.

Pine avenue.

Rev. R. Rousseau, P.S.S.; rev. G. H. Tragesser, P.S.S., chaplains. On week days, mass invariably at 5½ and 7½ a.m. On Sunday and Holydays, the 1st mass invariably at 5½ a.m. The 2nd mass generally at 7½ a.m., except on certain feast days when the second mass is a high mass, at 8. Vespers, 2½ p.m.

GENERAL HOSPITAL CHAPEL.

Dorchester cor Guy st.

Rev. A. Tranchemontagne, chaplain.

NOTRE DAME DU SACRE CŒUR.

Beyond Notre Dame church, St Sulpice st.

Rev. V. H. Marre, S.S., director.

PROTESTANT CHURCHES.

ANGLICAN.

CHRIST CHURCH CATHEDRAL.

On St Catherine st, Union av and University st.

The Rev. J. G. Norton, D.D., rector of Montreal and of the Cathedral Church; rev. G. A. Smith, M.A., asst. minister; C. E. Colson and N. Godard, church wardens; A. D. Nicolls and Robert Evans, delegates to Diocesan Synod; R. J. Stevenson, vestry clerk; Ralph Noble, sexton; George Grimsdale, stoker. Hours of service: Sunday, 8 a.m., 11 a.m., 4.15 and 7.05 p.m.; Sunday school and Bible classes, 3 p.m.; daily service, 5 p.m.; holy communion on saints days, 10 a.m.

TRINITY CHURCH.

St Denis st opp Viger sq.

Rev. W. L. Mills, B.D., Canon Christ Church Cathedral, rector; residence 574 Sherbrooke st. Churchwardens, Edwin J. Bone and Charles Garth; delegates to Synod, Charles Garth and Andrew Baile; organist, W. H. Sefton; choir master, Henry Miles. Hours of service, Sunday, 11 a.m. and 7 p.m.; Sunday school and adult male and female Bible class every Sunday afternoon at 3 o'clock. Service for children, in the church on the third Sunday of every month, at 3 p.m.; weekly service, Wednesday evening, in the chapel, at 8 o'clock. On Friday evening during Lent, at 8 o'clock. Holy Communion, 1st Sunday in the month after morning service, and 3rd Sunday in the month after evening services, and on chief festivals at 9 a.m. Baptisms when required. This church is supported by voluntary contributions through the envelope system, pews being allotted to those who desire them, without rental. Joseph Mitchell, sexton; residence Dubord st., in rear of the church; in attendance daily, from 8 to 10 a.m., and 4 to 6 p.m.

ST GEORGE'S CHURCH.

Corner Osborne and Windsor sts.

Very Rev. Dean Carmichael, M.A., D.C.L., Dean of Montreal and rector, residence 160 Windsor st.; rev. L. N. Tucker, M.A., asst. minister, Turkish Bath, 140 St Monique st. Hours of service, Sundays, 11.05 a.m. and 7.05 p.m.; Holy Communion 1st Sunday in month, 9½ a.m. and at 11.05 a.m. service; 3rd Sunday in month 11.05 o'clock service; last Sunday in month after evening service; administration of Baptism at 4.15 each Sunday, also Wednesday evenings; Sunday school, 3 p.m.; Bible class for women, at 3 p.m.; Bible class for men at 3 p.m. from October to May; weekly service every Wednesday at 8 p.m.; Teachers' meeting, Friday evening at 8 p.m. Parlor and reading room for young men in the schoolhouse, open every night from 7.30 to 10 o'clock. John Hopkins, parish visitor, 178 Mountain st.; Joseph Tompkins, vestry clerk, St. George's school house, Stanley st.

ST STEPHEN'S CHURCH.

Cor College and Inspector sts.

Ven. Lewis Evans, M.A., Archdeacon of Montreal and chaplain to the Bishop of Montreal, rector; resides at the rectory, 826 Lagauchetiere st. Hours of service, Sundays, 11 a.m. and 7 p.m. Sunday school and Bible class, 3 p.m. Holy Communion on morning of first, and evening of third, Sunday in each month. Churchwardens, Charles E. Cooke and W. A. Scott; Thomas Brophy and John O'Hara, delegates to Synod; John Cox, W. H. Maynard, G. A. Neville, Jas. Brown and H. Walsh, sidesmen; Miss Annie Gross, organist; Henry Brophy, choir master; J. Croston, sexton. Strangers cordially welcomed at all services.

CHURCH OF ST JAMES THE APOSTLE.

2557 St Catherine st west.

Rev. Canon Ellegood, M.A., rector; rectory 2559 St Catherine street west. Services, Sunday morning at 11; afternoon Choral Litany, at 4.15; seats free; even

ing at 7; Sunday school at 3 p.m. Bible class for both sexes in the church at the same time. The Holy Communion, every Sunday at 8 a.m., excepting on the third Sunday of the month, when the Holy Communion is at 9.40 a.m., and on the first Sunday in the month, a second Communion after morning service. Service on Friday at 11 a.m., and upon festivals. During Lent, daily service. John Rogers, sexton.

ST JOHN THE EVANGELIST CHURCH (Free Seat).

Cor Ontario and St Urbain sts.

Rev. Edmund Wood, M.A., rector, residence, 1773 Ontario st.; rev. William Wright, M. D., and rev. Arthur French, B.A., assistant ministers; W. R. Spence, organist; P. W. St George and A. R. G. Heward, churchwardens. Hours of service, Sundays: Holy Communion 7.45 a.m. and 11.00 a.m., with sermon; morning prayer and Litany, 10.15 a.m.; evening prayer with sermon at 7 p.m. Sunday school and Bible class, 3 p.m. Daily services: Holy Communion, 6.15 a.m., except on Tuesday, Thursday and Saturday at 7; evening prayer, 5 p.m.

ST LUKE'S CHURCH (Free Seat).

Corner Champlain and Dorchester sts.

Rev. T. E. Cunningham, M.A., rector; residence St. Luke's rectory, alongside church, 49 Champlain st.; John G. Snasdell and Col. J. C. Sinton, churchwardens; Thos. Lamb and Dr. E. H. Blackader, delegates to Synod; Mrs. Thos. Lamb, president of Ladies' Aid. Hours of service: Sundays, 11 a.m. and 7 p.m.; Sunday school and Bible class, 3 p.m. Evening prayer on Wednesday at 8 p.m. Thos. Hodgson, sexton, residence 116 Dorchester st.

ST MARTIN'S CHURCH (Free Seat).

Cor St Urbain and Prince Arthur sts.

Rev. G. Osborne Troop, M.A., rector, residence St Martin's rectory, alongside the church. Churchwardens, Strachan Bethune, Q.C., and R. Wilson Smith. Services, Sunday, 11 a.m. and 7 p. m. Holy Communion on 1st Sunday of every month at 11 a.m., and on all other Sundays at 9 a.m.; Sunday school, 3 p.m.; Bible reading in the church, 3.10 p.m. Wednesday evening service and Bible reading at 8 o'clock; Ladies' Aid Society, Friday at 2.30 p.m.; Baptisms as agreed upon; special services in Advent and Lent. St Monica's Guild, Tuesday, 3 p.m. Michael Haggerty, sexton.

ST JUDE'S CHURCH.

Cor Coursol and Vinet sts.

Rev. J. H. Dixon, rector; residence, 132 Fulford st; rev. T. Everett, assistant. Hours o service, Sundays 11 a. m. and 7 p. m.; Sunday school and Bible classes at 3 p. m.; weekly services followed by a Sunday School Teachers' meeting, Wednesdays, 8 p. m. J. H. Redfern and John Forgrave, wardens. Choir leader, Miss Kirkman; organist, Mrs. J. Parratt. The sexton resides on the premises.

The seats in this church are all free.

All the week day services and meetings are held in the Chapel and Lecture hall in the basement of the Church. All are invited.

ST. MARY'S CHURCH.

Cor Rouville and Préfontaine sts.

Rev. Alfred Bareham, incumbent; residence 28 Marlborough street. Hours of service, Sunday, 11 a. m. and 7 p. m.; Sabbath school, 3 p. m.

ST MATTHIAS' CHURCH.

Cor Côte St Antoine road and Church Hill av.

Rev. E. Bushell, rector; residence, Church hill av, Cote St. Antoine. Hours of service, Sunday, 11 a. m. and 7 p. m., seats free; Holy Communion first and third Sunday of every month after the morning service; Service on Wednesday evening at 8 p. m. Sunday school at 2.45; Bible class for girls, 3 p. m. Bible class youths and young men at 3 p. m. on Sundays. George Huggins, sexton.

ST THOMAS CHURCH.

Notre Dame st cor Voltigeurs st.

Rev. ——— rector. Hours of service, Sunday, 11 a.m. and 7 p.m.; Sunday school and Bible classes, 3 p.m.; Holy Communion, first Sunday of each month, morning. R. Rollin, sexton, 9 St Ignace st.

L'EGLISE DU REDEMPTEUR.

123 Chatham st.

Rev. D. Larivière, B.A., pastor, residence 117 Chatham st. Hours of service, Sunday, 11 a.m. and 7 p.m.; Sunday school and Bible class, 3 p.m.; Wednesday evenings, 7.30 p.m. Reading room open daily, Sunday excepted, from 6 a.m. to 9 p.m.

GRACE CHURCH.

458 Wellington st.

Rev. John Ker, B.D., rector, residence 186 Congregation st. Hours of service, Sundays, Holy Communion 8 a.m. Morning prayer, 11.05; evening song, 7.05. Week day services, Tuesday evening, Y. M. C. A.; Wednesday evening, divine service; Thursday evening, Y. P. L. Society; Friday evening, Band of Hope. Saturday evening, temperance meeting. Joseph R. Ward, sexton, residence 464 Wellington st.

CHURCH OF SCOTLAND.

ST ANDREW'S CHURCH.

Beaver Hall hill.

Rev. James Edgar Hill, M.A., B.D. (Edin.), minister; residence 2488 St Catherine st. Hours of service, Sundays, 11 a.m. and 7 p.m.; Sabbath school and Bible classes, 3 p.m., C. E. B. Price, organist; Thomas Chennell, sexton, residence at the church.

CANADA PRESBYTERIAN CHURCHES.

ST. PAUL'S CHURCH.

Cor Dorchester and St Monique sts.

Minister, rev. James Barclay, M.A., Glasgow, residence 852 Dorchester; minister emeritus, rev. John Jenkins, D.D. LL.D.; J. H. Robinson, organist. Hours of service, Sundays, 11 a.m. and 7 p.m.; Sabbath school and Pastor's Bible class, 3 p.m.; prayer meeting, Wednesday at 8 p.m; Pastor's young women's Bible class, Wednesday, 7.30 p.m.; Young Men's Association; Sunday morning at 10.15, and every alternate Monday evening at 8.

Thomas Gardiner, sexton; resides at the church.

ST GABRIEL CHURCH.

2148 St Catherine st, near Philips sq.

Rev. R. Campbell, M.A., D.D., minister; residence 68 St Famille street. Hours of service, Sundays, 11 a.m. and 7 p.m.; Sabbath school, 3 p.m.; weekly lecture on Wednesday evenings at 8 o'clock; Young People's Association meet on first Monday in each month at 8 p.m.; Young People's Society of Christian Endeavor every Monday at 8 p.m. Sexton, John Blair; resides at the church.

KNOX CHURCH.

Dorchester st cor Mansfield st.

Rev. James Fleck, B.A., minister. Services, 11 a. m. and 7 p. m. every Lord's day; Sabbath school and Pastor's Bible class at 3 p. m.; Wednesday evening service at 8 o'clock. Young People's Society of Christian Endeavor Monday, 7.30 p. m. Sexton, George Donaldson, 66 Duke st.

ST JOHN'S CHURCH (French Presbyterian).

Old Russel Hall, 1874 St Catherine st.

Rev. J. L. Morin, M. A., pastor; residence 14 Park av.

ST MATTHEW'S CHURCH.

Point St Charles, cor Bourgeois and Wellington sts.

Rev. W. R. Cruikshank, B.A., pastor; residence, 59 Charron st. Services, Sunday, 11 a. m. and 7 p. m.; Sabbath school, 3 p. m.; Services, Wednesday evening, 8 o'clock.

CALVIN PRESBYTERIAN CHURCH.

2565 Notre Dame, bet Seigneurs and Chatham sts

Rev. W. J. Smyth, M.A., B.Sc., Ph.D., minister; residence 385 St Antoine st. Hours of service, 11 a.m. and 7 p.m.; Sabbath school and Bible classes, 3 p.m. Prayer meeting every Wednesday at 8 p.m. Communion service quarterly on first Sunday in March, June, September and December.

Wm. Nichol, caretaker, resides in church.

CHALMERS CHURCH.

Cor St Lawrence and Prince Arthur sts.

Divine Service, Sunday, 11 a.m. and 7 p.m. Sabbath school and Bible classes, 3 p. m. Weekly meeting for Prayer and Praise on Wednesday at 8 p. m. Rev. C. Colborne Heine, B. A., pastor; residence 504 St Urbain st. James Muir, 155 St Constant st., president board of managers; Warden King, 1025 Sherbrooke st, superintendent of the Sabbath school.

ERSKINE CHURCH.

St Catherine cor Peel st.

Rev. A. J. Mowatt, pastor, residence 130 Mackay st. Hours of service, Sabbath, 11 a.m. and 7 p.m. Sabbath school at 3 p.m.; adult Bible class, winter months, Sabbath at 3 p.m.; prayer meetings, Wednesday, at 8 p.m.

James Rodger, session clerk; Alexander C. Leslie, president Board of Managers; C. W. Davis, Sabbath School superintendent. W. A. Morrison, church officer, residence 2395 St. Catherine st.

CRESCENT ST. PRESBYTERIAN CHURCH.

Cor Dorchester and Crescent sts.

Rev. A. B. MacKay, D. D., pastor; residence 1133 Dorchester st. Hours of service, 11 a. m. and 7 p. m.; Sabbath school 3. p. m.; lecture Wednesday evening, at 8 o'clock. Joseph Davis, sexton; resides at 3 Crescent st. in rear of the church.

STANLEY STREEET CHURCH.

143 Stanley near St Catherine st.

Rev. F. M. Dewey, M.A., pastor; residence 16 Stanley st.; Mr. P. McLeod, city missionary, residence 10½ Berthelet st. Hours of service, Sundays, 11 a. m. and 7 p. m.; Sabbath school and Pastor's Bible class, 3 p. m.; prayer meeting every Wednesday, 8 p. m. William Ross, sexton; residence, in basement of the church.

ST MARK'S CHURCH.

Cor William and Dalhousie sts.

Rev. John Nichols, minister; residence 131 Lusignan st. Hours of service, Sunday, 11 a. m. and 7 p. m.; Sabbath school, 3 p. m. J. A. Webb, sexton; residence over St Mark's Hall, 181 Dalhousie st.

NAZARETH STREET MISSION.

Cor Wellington and Nazareth sts.

Mission House in connection with the Crescent Street Presbyterian church. Service on Sabbath evenings at 7 o'clock; Sabbath school at 2.30 p. m.; Thursday evening at 8 p. m.

AMERICAN PRESBYTERIAN.

AMERICAN PRESBYTERIAN CHURCH.

Cor Dorchester and Drummond sts.

Rev. Geo. H. Wells, D.D., pastor; study and post office address at the church. Hours of service, Sundays, 11 a. m. and 7 p. m.; Sabbath school, 3 p. m.; prayer meeting every Wednesday at 8 p. m.; W. McClurg, sexton; residence 882 Dorchester st.

AMERICAN PRESBYTERIAN CHAPEL (in connection with the American Presbyterian Church).

Rev. M. Stewart Oxley, B. A., pastor: residence, 143 Stanley st. Hours of service, Sundays, 11 a. m. and 7 p.m.; Sabbath school, 3.15 p.m. Prayer meeting every Wednesday 8 p. m. John L. Stewart, sexton. Bell at church gateway.

METHODIST CHURCH OF CANADA.

ST JAMES METHODIST CHURCH.

St Catherine st cor St Alexander st.

Rev. Jas. Henderson, M.A., pastor; residence 18 University st. Hours of service, Sundays, 11 a. m. and 7 p. m.; Sabbath school, 9½ a. m. and 3 p. m.; weekly services, Wednesdays, 8 p. m. James Sherritt, sexton, 19 St Edward st.

DOUGLAS METHODIST CHURCH.

Cor Chomedy st and St Catherine st west.

Rev. J. Cooper Antliff, D.D., minister; residence 43 St Mark st. Hours of service, Sabbath, 11 a. m. and 7 p. m.; Sabbath school, 3 p. m.; weekly service, Wednesday, 8 p. m.

DORCHESTER STREET METHODIST CHURCH.

Cor Dorchester and St. Urbain sts.

Rev. C. E. Bland, pastor; John Hunter and Wm. Ford, stewards.

Public services on Sunday at 11 a.m. and 7 p.m.; Sunday school at 3 p.m. Meeting Wednesday at 8 p.m.

DOMINION SQUARE METHODIST CHURCH.

Dorchester st cor Windsor st.

Rev. S. P. Rose, minister; residence 164 Windsor st. Services on Sundays, 11 a.m. and 7 p.m.; Sabbath school at 3 p.m. Weekly services: prayer meeting Wednesday at 8 p.m.; Young People's Society of Christian Endeavor Saturday, 8 p.m. Wm. Quail, sexton; resides in rear of the church.

WEST END METHODIST CHURCH.

Cor Canning and Coursol sts.

Rev. C. R. Flanders, B.A.; residence 80 Fort st. Services on Sundays at 11 a.m. and 7 p.m.; Sabbath School and Bible Class, 3 p.m.; week day service on Monday and Wednesday at 8 p.m.

Free reading room open every evening from 7.30 to 10. Free seats.

FIRST FRENCH METHODIST CHURCH.

Cor Craig and St Elizabeth sts.

Rev. Edward de Gruchy, minister; residence 1 St Elizabeth st. Hours of service, Sunday 11 a.m. and 7 p.m.; prayer meeting Wednesday, 8 p.m.; Sunday school, 10 a.m.

SECOND METHODIST CHURCH.

Mountain cor Torrance st.

Rev. W. H. Emsley, minister; residence, 262 St Antoine st. Sabbath services: preaching at 11 a.m. and 7 p.m.; Sabbath school at 3 p.m. Geo. Bishop, sup. Sabbath school at Victoria Mission at 9.30 a.m.; John Cunningham, supt. Week evening services: Wednesday a. 8 p.m.; class meetings, Sabbath, at 10 a.m. and 3 p.m., Wednesdays 3 p.m., and on Thursday evening at 8 p.m. Young People's Christian Endeavor Monday, 8 p.m. J. Taylor, sexton, 38 Adeline.

EAST END METHODIST CHURCH.

Cor Lagauchetière and Plessis sts.

Rev. Alfred McCann, minister; residence, 414 Dorchester. Hours of service, Sundays, 10.30 a.m. and 7 p.m.; Sabbath school, 2½ p.m.; public prayer meeting, Wednesday, 8 p.m.; Young People's Association, every alternate Thursday, 8 p.m. Austin Thornton, sexton; residence, 123 Lagauchetière st.

SHERBROOKE STREET METHODIST CHURCH

Cor St Charles Borromée and Sherbrooke sts.

Worship on Sabbath at 11 a.m. and 7 p.m.; Sabbath school, 3 p.m.; Pastor's Bible class at 3 p.m.; public worship, Wednesday at 8 p.m. in Lecture room; Young People's Christian Endeavor Society, Friday evening at 8 o'clock.

POINT ST CHARLES METHODIST CHURCH.

592 Wellington st.

Rev. J. Tallman Pitcher, pastor. Sunday Services 11 a.m. and; Sunday School 3 p.m.; public services, Monday and Wednesday at 7.30 p.m.; Epworth League, Tuesday, 8 p.m.

EGLISE EVANGELIQUE METHODISTE.

142½ Delisle st.

Rev. M. Sadler, pastor; residence 165 Chatham st. Sunday School, 2 p. m.; preaching, 3 p. m.; weekly services, Wednesday, 7.30. p. m.

BAPTIST CHURCHES.

FIRST BAPTIST CHURCH.

Cor St Catherine and City Councillors sts.

Rev. Donald Grant, pastor. Hours of service on Sunday 11 a. m. and 7 p. m.; Sabbath school and Bible class at 3 p. m.; Young people's Sabbath class every Monday at 8.p. m.; weekly prayer meeting, Wednesday evening at 8 p. m. L. Greenwood, sexton.

FRENCH BAPTIST CHURCH, L'ORATOIRE,

Mance st above St Catherine st.

Rev. A. L. Therrien, minister. Hours of service, on Sundays 11 a.m. and 7 p.m. Sunday school at 12 noon. Prayer meeting every Thursday at 7½ p.m.

GRACE BAPTIST CHURCH.

Queen's Hall, 2321 St Catherine st.

Rev. Justin D. Fulton, pastor; residence 15 Cathcart st. Sunday services: preaching, 11 a. m., 3 and 7 p. m.; prayer meeting, 9.30 a. m.; Sunday school, 10 a. m.

OLIVET BAPTIST CHURCH.

Cor Grand Trunk and Montmorenci sts.

John B. Warnicker, church missionary. Hours of service, Sundays, 11 a.m. and 7 p.m., Sunday school and Bible classes, 3 p.m.; prayer meeting of Young People's Society of Christian Endeavor, on Monday evening at 8 o'clock; general prayer meeting, Wednesday evening at 8 o'clock. John Rigby, sexton; residence at the church.

BAPTIST MISSION HALL.

43 Centre st, Point St Charles.

Sunday school, 3 p.m.; gospel meetings, Sunday, 7 p.m., Thursday, 8 p.m.; Band of Hope every alternate Tuesday, 7.30 p.m.

VICTORIA MISSION.

Cor Conway and Menai sts.

Services, 11 a. m. and 7 p. m.; Sabbath school, 3 p. m.; prayer meeting, Wednesday, 8 p. m.

ST GABRIEL MISSION.

425 Centre st.

Sabbath School, 9,30. a. m.; prayer meeting, Wednesday, 8 p. m.

CONGREGATIONAL CHURCH.

CALVARY CHURCH.

302 Guy st.

Rev. Edward M. Hill, M.A., pastor; residence 998 Dorchester st.; Charles Cushing, B.C.L., N.P., church clerk; J. R. Dougall, M A., supt. of Sunday school; Peter W. Wood, George McGarry, Alex. Arthur, J. Redpath Dougall, G. W. Jones, rev. J. McKillican, T. B. McCaulay and C. Cushing, deacons. Miss Henrietta Moeser, church visitor. Hours of service, Sundays 11 a.m. and 7 p.m. Sunday school at 3 p. m. Morning temperance school at 9.30; Calvary Church Literary Society, fortnightly on Friday evening; Young People's Society of Christian Endeavor, Monday evening. Prayer meeting, Wednesday evening at 8; Dorcas Society, Thursday 2 p.m. Pews and sittings free, allotted by P. W. Wood, Wednesday evening. Caretaker, John Hampton; residence at the church.

EMMANUEL CHURCH.

2431 St. Catherine st.

W. Hanson Pulsford, M.A., pastor; rev. Geo. Cornish, LL.D., church secretary; Charles Alexander, rev. Geo. Cornish, J. M. M. Duff, Alf. R. Grafton, S. Huxley, R. C. Jamieson, Henry Lyman and H. W. Walker, deacons; John MacIntosh, treasurer. Hours of service, Sundays at 11 a.m. and 7 p.m.; Sunday school at 3 p.m.; Bible classes at 3 p.m.; week evening service on Wednesday at 8 p.m., in the lecture room of the church. Ordinance of the Lord's Supper on the first Sunday of the month.

ZION CHURCH.

Cor Mance and Milton sts.

Rev. W. H. Warriner, B.A., B.D., pastor; residence 7 Shuter st. Board of Trustees:—R. Seath, chairman; Thos. Moodie, C. W. Dease, John Leslie, J. McGregor, J. H. Leslie; H. A. Madley, secretary.

Sabbath services, 11 a.m. and 7 p.m.; Sunday school and Bible class, 3 p.m.

POINT ST CHARLES CONGREGATIONAL CHURCH.

185 Congregation st.

Rev. Thomas Hall, pastor, residence Point St. Charles; C. Cushing, superintendent of Sunday school. Hours of service, Sunday, 11 a.m. and 7 p.m.; Sunday school and Bible classes, 3 p.m.; prayer meeting, Wednesday evening, at 8; Mothers' meeting, Friday, 3 p.m.

CATHOLIC APOSTOLIC CHURCH

35 Cathcart st.

Rev. Mr. Ross, pastor.

REFORMED EPISCOPAL CHURCH.

ST. BARTHOLOMEW'S CHURCH.

Beaver Hall hill cor Lagauchetière st.

Rev. ——, rector; J. H. R. Grier and Daniel Kneen, wardens. Hours of service, Sunday, 11 a. m. and 7 p. m. Holy Communion, first Sunday in the month, at 11 and 7 o'clock service; Baptism last Sunday in each month at 4 o'clock. Sunday school and pastor's Bible class at 3 p. m.; weekly service every Wednesday at 8 p. m.; Band of Hope meets on the second and last Thursday in each month, and Young Ladies' Association subject to president's call. Ladies' Aid Association Wednesday at 3 p m.; children's sewing circle every Saturday at 2.30 p. m. Vestry meeting 1st Thursday in each month.

NEW JERUSALEM CHURCH.

Cor Dorchester and Hanover sts.

Rev. Edwin Gould, minister; residence 6 Baile street. Hour of service, Sunday, 11 a.m.

GERMAN LUTHERAN CHURCH.

GERMAN AND POLISH CONGREGATION SHAAR HASHOMAYIM.

McGill College av near Burnside place.

Rev. E. Friedlander, rabbi; residence, 35 Victoria st.; Mr. M. Lightstone, 47 St Dominique street, assistant reader. Hours of service, Sabbath and Festivals, 10 o'clock a.m.

ST JOHN'S CHURCH.

129 St Dominique st.

Rev. Henry Rembe, pastor; residence 127 St Dominique st.; G. Reinhardt, president of the congregation; W. Studer, secretary; F. Weicholt, treasurer. Hours of service, Sunday, 11 a. m.; Sabbath school 2 p. m.

PLYMOUTH BRETHREN.

32 University.

Meetings are conducted by Brethren.

ADVENT CHRISTIAN CHURCH.

Assembly Hall, 2269 St Catherine st, over Hall & Scott's.

Public service every Sunday at 7 p.m.; William W. Robertson, elder, 2442 Notre Dame st.; Chas. Robertson, assistant elder, 110 Cadieux street; Jas. Price, treasurer, 157 St Dominique street; W. E. Potter, secretary, 26 St Philip street.

UNITARIAN.

CHURCH OF THE MESSIAH.

Cor Beaver Hall Hill and Lagauchetière st.

Rev. W. S. Barnes, pastor; residence 118 Union avenue; rev. John Cordner, LL.D., honorary pastor. Hours of service, 11 a.m. and (July, Aug. and part of Sept. excepted) 7 p.m.; Sabbath school (with the same exception) at noon; Emery Lavigne, organist; residence 1779 St Catherine st.; Thos. B. Eaton, sexton; residence 36 Latour st.

JEWISH SYNAGOGUES.

SPANISH AND PORTUGUESE.

Stanley st above St Catherine st.

Rev. Meldola De Sola, chief rabbi; residence, 138 Durocher street. Hours of service: Friday evening at sunset; Saturday: morning service at 9.30; afternoon service half an hour earlier than the established hour for commencing the Sabbath.

CATHOLIC HOSPITALS.

HOPITAL GENERAL, OR GREY NUNNERY.

Guy st cor Dorchester st.

Founded 1747.

Under the direction of the Sisters of Charity of Grey Nuns. Rev. A. Tranchemontagne, S.S., chaplain; sister M. Praxede Filiatrault, superioress general; sister L. Michaud, assistant superioress general; Dr. G. P. Rottot, physician.

This establishment is for the reception of aged and infirm men and women, orphans and foundlings. It contains 460 sisters, of which number 328 are in mission, 100 novices and postulants, and 818 inmates.

The following institutions are also under the direction of the Sisters of Charity.

St Joseph's Asylum.—Cathedral st. Founded 3rd January, 1853, for orphan girls, 133 inmates. Sister M. M. Reid, superioress—16 sisters.

Dispensary of the Grey Nunnery.—Over 5,700 prescriptions given to the poor, gratis, during the year.

St Patrick's Asylum.—Near St Patrick's church. Founded 1846. For Irish orphan boys and girls; 190 inmates. Sister A. Tracy, superioress; 9 sisters.

St Bridget's Asylum.—Founded 1860. For the reception of aged and infirm men and women, servant girls out of situation, and a night refuge; 117 inmates. The number who receive lodging, about, 10,758. Sister St Jacques, superioress—8 sisters.

St Joseph's Infant School.—St James st. Founded 1858. Over 275 pupils. This school is attached to St Joseph's asylum.

Nazareth Infant School and Institution for Blind Children.—St Catherine st. Founded 1861. Blind children 80. Over 250 pupils. Sister Robin, superioress—17 sisters

Bethlehem Asylum.—St Antoine st. Founded 1868. For orphan girls—number 66.

Bethlehem Infant School.—314 pupils. Sister St Louis, superioress—8 sisters.

Hospice St Charles.—1419 Notre Dame st. Founded 4th May, 1876. For the reception of aged and infirm men and women. 210 inmates. Sister Labelle, superioress—8 sisters.

Hopital Notre Dame.—1429 Notre Dame st. Founded 25th July, 1880. 120 beds, which are generally all occupied; 22 hired girls; 10 hired men. Sister E. Perrin, superioress—18 sisters.

Asile St Henri.—In the town of St Henri des Tanneries. Founded September, 1885. For orphan girls: 37 inmates. Sister Dubé, superioress.—7 sisters.

St Henry's Infant School.—400 pupils. Founded Sept., 1885.

Asile St Cunegonde.—Founded 1889, in the city of Ste Cunegonde, for aged and infirm men and women and orphans, 15 inmates. Sister Malepart, superioress,—6 sisters.

Infant School.—300 pupils.

HOTEL DIEU ST. JOSEPH DE VILLE MARIE.

Founded 1642.

Under the direction of the Religieuses Hospitalières de St Joseph. Very rev. Archbishop Fabre, superior; rev. Réné Rousseau, confessor; rev. G. Tragesser, chaplain; sister Bonneau, superioress; the professors of the Montreal Medical and Surgical School (Victoria University); 83 nuns professed, 11 novices, 230 beds for patients, 36 orphan boys, 35 orphan girls; 2592 patients were admitted into the hospital during the year, of whom 172 died.

NOTRE-DAME HOSPITAL.

Established in 1880. 1429 Notre Dame st.

Board of Governors.—Hon. J. R. Thibaudeau, president; B. J. Coghlin, 1st vice-president; L. J. Forget, 2nd vice-president; Dr. M. T. Brennan, secretary.

Board of Management.—Rev. L. A. Sentenne, P.S.S., president; E. A. Généreux, treasurer; A. Moncel, J. M. Fortier, C. P. Hébert, W. Farrell, J. C. Beauchamp, Drs. E. P. Lachapelle, N. Fafard, J. A. Laramée, H. E. Desrosiers and A. A. Foucher; Dr. M. T. Brennan, secretary.

Attending Physicians and Surgeons.—J. P. Rottot, M.D., E. P. Lachapelle, M.D., A. Dagenais, M.D., A. T. Brosseau, M.D., A. Lamarche, M.D., N. Fafard, M.D., S. Lachapelle, M.D., H. E. Desrosiers, M.D., S. Duval, M.D., A. A. Foucher, M.D., M.T. Brennan, M.D.

General Superintendent.—E. P. Lachapelle, M.D.

Dr. J. E. Laberge, house surgeon; Dr. J. P. Chagnon, assistant house surgeon; Dr. N. Dussault, assistant house surgeon; R. Hébert, resident student; rev. sister E. Perrin, superioress.

HOSPICE ST CHARLES

1419 Notre Dame st.

Founded in 1877.

For aged and infirm men and women. Attended by the Grey Nuns. Rev. R. Rousseau, director; sister Labelle, superioress, 200 inmates.

PROTESTANT HOSPITALS.

MONTREAL GENERAL HOSPITAL.

Cor Dorchester and St Dominique sts.

John Stirling, president; Thomas Davidson, vice-president; F. Wolferstan Thomas, treasurer; Geo. Ross, M.D., secretary.

Committee of Management.—Chas. Alexander, John C. Watson, R. W. Shepherd, Sam. Finley, J. P. Cleghorn, Robt. Craik, M.D., Charles Garth, J. C. Holden, Richard White, S. H. Ewing, and the president, vice-president and treasurer *ex-officio*.

Consulting Staff.—R. Craik, M.D., C.M., William Wright, M.D., C.M., D. C. McCallum, M.D., C.M., R. Godfrey, M.D., C.M., T. Simpson, M.D., C.M., J. C. Cameron, M.D., C.M., G. P. Girdwood, M.D., M.R.C.S., G. E. Fenwick, M.D.

Physicians.—George Ross, A.M., M.D., G. Wilkins, M.D., M.R.C.S., W. A. Molson, M.D., M.R.C.S., R. L. MacDonnell, B.A., M.D.

Surgeons.—T. G. Roddick, M.D., C.M., F. J. Shepherd, M.D., M.R.C.S., James Bell, M.D., C.M., Geo. E. Armstrong, M.D.

Assistant Physicians.—A. D. Blackader, B.A., M.D., C.M., M.R.C.S., F. W. Campbell, M.D., C.M., L.R.C.P., James Stewart, M.D., C.M.

Assistant Surgeons.—W. R. Sutherland, B.A., M.D., C.M., T. A. Rodger, M.D., C.M., Robt. C. Kirkpatrick, M.D.

Specialists.—Frank Buller, M.D., M.R.C.S., oculist and aurist; John J. Gardner, M.D., assistant oculist and aurist; Wm. Gardner, M.D., C.M., gynæcologist; T. Johnson Alloway, M.D., assistant gynæcologist; Geo. W. Major, B.A., M.D., C.M., laryngologist.

Medical Superintendent.—David J. Evans, M.D.

Resident Medical Officers.—J. R. Spier, M.D., W. S. Morom, M.D., Herbert Tatley, M.D., E. A. Grafton, M.D., W. F. Hamilton, M.D.

Apothecary—William P. Watson.

Lady Superintendent—Miss G. E. N. Livingston.

Clerk to Committee of Management—James Patton.

Steward—William R. Bates

Non-resident Clinical Assistants—E. A. Robertson, M.D., W. A. Harwell, M.D.

WESTERN HOSPITAL OF MONTREAL.

1251 Dorchester st, west end.

This institution is now open for the reception and treatment of patients suffering from diseases peculiar to women; and also for the reception of accouchement cases.

The daily service for the treatment of the diseases of women is conducted by members of the Medical Board, while the Public Lying-in Department is under the supervision of the Professor of Midwifery in Bishop's College. Private rooms can be secured at $9.00 per week; medical services extra.

President, Mr. James Coristine; first vice-president, the hon. J. K. Ward; second vice-president, Mr. J. M. Kirk; general secretary, Mr. Robert Reid; treasurer, Mr. I. H. Stearns; medical secretary, Dr. Perrigo.

Board of Management.—T. J. Claggett, F. B. McNamee, J. Coristine, J. K. Ward, J. M. Kirk, L. H. Stearns, Ald. W. Kennedy, G. W. Reed, J. W. Evans, A. D. Nelson, Jas. Shearer, W. S. Evans, Robert Reid, Dr. F. W. Campbell and Dr. Armstrong.

Consulting Physicians and Surgeons.—Drs. Hingston and Simpson.

Attending Physicians and Surgeons.—Drs. F. W. Campbell, Perrigo, Armstrong, Proudfoot, J. C. Cameron, H. L. Reddy, Trenholme, McConnell, Reddy and Smith.

Medical Assistant.—Wm. Burnett.

Matron.—Miss Oswald.

Ladies Committee.—Mrs. Colin McArthur, hon. president; Mrs. G. E. Armstrong, president; Mrs. J. Perrigo, 1st vice-president; Mrs. H. Watson, 2nd vice-president; Mrs. F. R. England, secretary; Mrs. I. H. Stearns, treasurer; Mrs. Kennedy, Mrs. Dakers, Mrs. Stearns, Mrs. Kirk, Mrs. F. W. Campbell, Mrs. Nichol, Mrs. Molloy, Mrs. Simpson, Mrs. Cameron, Mrs. Williamson, Mrs. Wait, Mrs. Perrigo, Mrs. McArthur, Mrs. Evans, Mrs. Shorey, Mrs. Knox, Mrs. Davis, Mrs. Lockerby, Mrs. Hamilton,

Mrs. Moore, Mrs. C. A. Wood, Mrs. Reddy, Mrs. Burnett, Mrs. Lewis, Mad. Beaugrand, Mrs. Lovejoy, Mrs. Nelson, Mrs. A. L. Smith, Mrs. Chandler, Mrs. Read, Mrs. England, Mrs. G. T. Ross.

Applications to be made to the medical secretary, Dr. Perrigo, 163 Bleury st.

MONTREAL MATERNITY.

93 St Urbain st.

Mrs. MacDonnell, first directress; Mrs. W. F. Torrance, second directress; Mrs. Gardner, third directress; Mrs. Andrew Drummond, secretary; Mrs. Labatt, treasurer; Miss Rideout, matron; Dr. J. C. Cameron, visiting physician and accoucheur; Drs. Robertson and Farwell, resident accoucheurs. The consulting physicians being the Medical Faculty of McGill College.

CEMETERY—CATHOLIC.

NOTRE DAME DES NEIGES.

Evariste Dupré, superintendent; Prospère Laflèche, clerk; Emery Gilardeau, foreman; Léandre Dion, porter; Joseph Tierney, constable.

CEMETERY—PROTESTANT.

MOUNT ROYAL CEMETERY COMPANY.

Established in 1851. Office 196 St James st.

C. D. Proctor, president; John Stirling, vice-president; George Durnford, secretary-treasurer; Frank Roy, at the cemetery, superintendent.

TRUSTEES.

Church of England.—George Macrae, Q.C., J. P. Cleghorn, R. W. Shepherd, Richard White, F. W. Thomas, G. F. C. Smith, Hy. Bulmer, W. R. Salter.

Presbyterian Church.—John Stirling, C. D. Proctor, hon. Alex. W. Ogilvie, James J. Hodgson, A. Macpherson, Geo. Childs, Geo. Graham, W. McGibbon.

Methodist Church.—Hon. J. K. Ward and T. D. Hood.

Congregational Church.—Henry Lyman.

Baptist Church.—G. B. Muir.

Unitarian Church.—Henry Archbald.

COMMITTEES.

Finance.—J. P. Cleghorn, chairman; G. F. C. Smith, Geo. Graham, H. Lyman, G. Childs, T. D. Hood, H. Bulmer.

Ground.—Hon. A. W. Ogilvie, chairman; H. Archbald, hon. J. K. Ward, G. Macrae, R. White, A. Macpherson, Jonathan Hodgson.

CATHOLIC EDUCATIONAL INSTITUTION

GRAND SEMINARY.

UNDER THE DIRECTION OF THE SULPICIANS.

1197 Sherbrooke st.

THEOLOGICAL SEMINARY.—Rev. C. Lecoq, S.S., director; rev. H. Rouxel, S.S., rev. J. T. Parent, S.S., rev. A. Sérieys, S.S., rev. T. F. Driscoll, S.S., rev. E. Danguy, S.S., rev. E. Girot, S.S., rev. J. A. Bastien, S.S., professors; rev. J. D. Bray, S.S., treasurer; 158 theological students.

SEMINARY OF PHILOSOPHY.—Rev. J. Delavigne, S.S., director; rev. E. Roinard, S.S., rev. A. Urique, S.S., rev. L. Lepoupon, S.S., professors; 100 students.

MONTREAL COLLEGE.

DIRECTED BY THE SULPICIANS. FOUNDED IN 1767.

1181 Sherbrooke st.

Rev. F. Lelandais, director; H. Dupret, treasurer; revs. P. de Foville, P. Schlickling, F. Laliberté, R. Portier, S. Charrier, L. Denis, J. St Jean, R. Labelle, J. Mouly, L. Dimberton, H. Gauthier, P.S.S., Z. Cardin, C. Laforce, H. Desrochers, L. Callaghan, E. Brien, J. Forbes, A. Larue, W. Chauvin, priests. The classes are opened beginning of September and closed end of June; 250 boarders, 50 day scholars.

ST MARY'S COLLEGE.

142 Bleury st.

Conducted by the Jesuit Fathers; opened on the 20th September, 1848, and chartered on the 10th November, 1852; rev. Lewis Drummond, S.J., rector; rev. Hyacinthe Hudon, S.J., rev. A. Larcher, S.J., rev. E. Carré, S.J., rev. F. X. Caisse, S.J., rev. J. Fouliquen, S.J., rev. J. Ruhlmann, S.J., rev. E. Lefebvre, S.J., rev. L. E. Lemire, S.J., rev. C. Caron, S.J., rev. E. Poulx, S.J., Messrs. L. Hudon, S.J., S. Granger, S.J., Jos. Cadot, S.J., Jos. Lalande, S.J., Thos. Gorman, S.J., L. Lafortune, S.J., I. Adam, S.J., W. Harty, S.J., Jos. Dulude, S.J., A. Beauregard, S.J., A. Bellemare, S.J., S. Veilleux, S.J., R. Lachapelle, S.J.

The Course of Studies, in which Religious Instruction holds the first place, embraces all the branches of a complete Classical Course, followed by Philosophy.

The Preparatory Course is for those pupils who are not yet ready to begin their Classical Studies.

The Elementary Course is for younger boys (day scholars only). They have a special regulation and special hours.

To be admitted into the College, applicants must present a certificate of good conduct.

Monthly reports of behavior, application and progress are sent to parents or guardians.

None but relatives or those who represent them are allowed to visit the students, or to take them out in the city.

During the year, the students must not absent themselves without leave of the Superior, or without a certificate from the College Doctors in case of sickness.

A uniform is obligatory for all, and is to be worn on Sundays, festivals and public occasions.

Money, Bank drafts, Cheques, should be directed to the *Treasurer of St. Mary's College, Montreal.*

Payments are required *strictly in advance*, in two instalments; the first on the student's admission to the College, the second on the 1st of February.

Terms per annum.—Boarders, $150; Half boarders, $80; Day scholars, $30. Books, stationery, etc., form extra charges; washing, $20; bedding, $10; music lessons, $25; use of the piano $5; drawing lessons, $20.

Classes are resumed on the first Wednesday of Sept.

COLLEGE OF PHYSICIANS AND SURGEONS OF THE PROVINCE OF QUEBEC.

Board of Governors.—President: Hon. Dr. J. J. Ross, senator, M.L.C., Ste. Anne de la Pérade.

Vice-presidents: Dr. R. F. Rinfret, M.P.P., Quebec; Dr. J. B. Gibson, Cowansville.

Secretaries: Dr. A. G. Belleau, Quebec; Dr. F. W. Campbell, Montreal.

Registrar: Dr. L. Larue, Quebec.

Treasurer: Dr. A. Dagenais, Montreal.

City of Quebec: B. F. Rinfret, M.P.P., L. Larue, C. S. Parke, A. G. Belleau, A. A. Walters, Arthur Vallée, C. E. Lemieux, L. J. A. Simard.

District of Quebec: P. M. Guay, M.P., St Romuald; Come Rinfret, M.P., Ste. Croix; R. Fiset, M.P., Rimouski; L. H. Labrecque, Murray Bay; L. T. E. Rousseau, St Casimir; P. E. Grandbois, M.P., Fraserville; A. Morissette, Ste. Henedine.

City of Montreal: T. A. Rodger, J. M. Beausoleil, R. Craik, Geo. Ross, W. H. Hingston, L. E. Desjardins, F. W. Campbell, J. Perrigo, J. P. Rottot, A. Dagenais.

District of Montreal: Hon. A. H. Paquet, senator, St. Cuthbert; P. Laberge, Beauharnois; J. O. Mousseau, St. Polycarpe; J. H. L. St Germain, St Hyacinthe; J. Lippé, St Ambroise de Kildare; H. A. Mignault, St Denis; hon. D. Marcil, M.L.C., St Eustache; Jules Prévost, St Jérome; J. B. Gibson, Cowansville.

District of Three Rivers: hon. J. J. Ross, senator, M.L.C., Ste Anne de la Pérade; E. C. P. Chevrefils, Somerset; F. Trudel, M.P.P., St Stanislas.

District of St Francis: Thos. Larue, Compton; F. Paré, Sherbrooke; F. J. Austin, Sherbrooke.

Board of the Preliminary Examination: Profs. J. C. K. Laflamme, M.A., D.T., Quebec; A. H. Verrault, D.L., Montreal; W. A. Howe, LL.D., Montreal; H. J. H. Petry, M.A., Lennoxville.

Assessors: Laval University, Quebec—J. A. Garneau, C. C. Sewell. Laval University, Montreal: Hon. D. Marcil, J. B. Gibson. School of Medicine and Surgery of Montreal affiliated to Victoria University of Cobourg: Angus Macdonell, O. Raymond. Bishop's College: H. A. Mignault, T. A. Rodger. McGill University: F. J. Austin, P. E. Mignault.

CONVENT OF NOTRE DAME.

Founded in 1657.

Rev. mother St John of the Cross, superioress general; 995 nuns; 108 novices; 105 establishments; pupils in Canada and abroad, 23,000, of which number about 12,200 are instructed *gratis*.

EDUCATIONAL ESTABLISHMENTS.

1st. Villa Maria (Monklands), opened 1854; rev. sister St Providence, superioress; 40 nuns, 260 pupils.

2nd. Mount St. Mary (Guy and Dorchester streets), opened 1860; rev. sister St M. Josephine, superioress; 30 nuns, 293 pupils.

3rd. Notre Dame Convent (Notre Dame and St. Jean Baptiste streets), opened 1657; rev. sister St Eulalie, superioress; 37 nuns, 500 pupils.

4th. St Catherine's Convent and Parochial School (St. Catherine street); opened 1863; rev. sister, St Barthélemi, superioress; 16 nuns, 662 pupils.

5th. St Denis Academy (Nos. 33,35 and 37 St. Denis st); opened 1861; rev. sister St Aglaé, superioress; 18 nuns, 300 pupils.

6th. St Antoine's Academy (No. 856 Lagauchetière st), opened 1867; rev. sister St Marg. Mary, superioress; nuns, 200 pupils.

7th. St. Leo's Academy (No. 115 Cadieux st.), opened 1885; rev. Sister St. Gustave, superioress; 8 nuns, 219 pupils.

8th. St Urbain's Academy, (No. 456 St Urbain st); opened Sept., 1889, rev. sister St Honoré, superioress; 7 nuns, 109 pupils.

9th. St Patrick's Academy (St Alexander st), opened 1868; rev. sister St Aloysia, superioress; 10 nuns, 2 assistant teachers, 450 pupils.

10th. Bourgeois Academy (Ontario and Maisonneuve streets), opened 1875; rev. sister St Dosithée, superioress; 18 nuns, 1000 pupils.

11th. Academy of Our Lady of the Angels (Mullin st.), opened 1870; rev. sister St. Mary of Nazareth, superioress; 7 nuns, 1 assistant teacher, 236 pupils.

12th. Visitation Academy and Parochial School (Craig and Visitation streets), opened 1833; rev. sister St. Olive, superioress; 16 nuns, 850 pupils.

13th. St Joseph's Academy and Parochial School (No. 2351 Notre Dame street), opened 1867; rev. sister St. Mary of the Crucifix, superioress; 10 nuns, 570 pupils, 1 assistant teacher.

14th. St. Ann's Academy and Parochial School (Nos, 102, 104, 106 McCord st.), opened 1857; rev. sister St. Alphonse de L., superioress; 10 nuns, 410 pupils.

15th. Convent of our Lady of the Rosary and Parochial School (Côte St. Paul, near Montreal), opened 1876; rev. sister St Joseph, superioress; 6 nuns, 140 pupils.

16th. St. Lawrence Parochial School (No. 1966 St. Catherine street), opened 1833; 8 nuns, 443 pupils.

17th. St. Antoine Parochial School (St. Bonaventure and St. Margaret streets), opened 1836; 4 nuns, 207 pupils.

18th. Bonsecours Parochial School (No. 31 Commissioners street), opened 1838; 5 nuns, 203 pupils.

ACADEMIE BOURGEOIS

UNDER THE DIRECTION OF THE SISTERS OF THE CONGREGATION OF NOTRE DAME.

1051 Ontario st.

Opened in Nov., 1875; 21 sisters, 1022 pupils. Rev. Sister St Dosithée, superioress. Course, English and French.

MONTREAL SCHOOL OF MEDICINE AND SURGERY. Affiliated with the Victoria University.

Pine av.

Professors.—Dr. W. H. Hingston, professor of clinical surgery, president; Thomas E. d'Odet d'Orsonnens, professor of obstetrics; L. D. Mignault, secretary, professor of physiology; L. B. Durocher, professor of medical jurisprudence; L. A. Demers, professor of practice of medicine; J. A. S. Brunelle, treasurer and professor of surgery; L. E. Desjardins, professor of ophthalmology; hon. A. H. Paquet, professor of hygiene and clinical medicine; J. P. Chartrand, professor of chemistry; A. Poitevin, professor of anatomy; C. A. Dugas, demonstrator of anatomy; E. E. Laurent, lecturer on botany; A. Joyal, professor of histology; J. J. Guerin, professor of clinical medicine; I. A. Leblanc, lecturer on obstetrics; Paul Royal, demonstrator of anatomy; L. A. Fortier, lecturer on materia medica; N. Rivest, assistant demonstrator of anatomy; Henri Desjardins, lecturer on ophthalmology.

The regular course of study in this institution extends over four years, leading to the degree of M.D., and the degree of C.M. may be obtained upon a special examination. The session continues from October 1st until April 1st, with a vacation of two weeks at Christmas.

The Montreal School of Medicine and Surgery has under its control the medical departments of the Hotel Dieu, which contain 350 beds. It also has charge of the dispensary of the Providence, and its students are admitted to the Maternity Hospital and Hotel Dieu eye, ear, nose and throat dispensaries. Dispensary for the eye and ear.

Further information may be obtained from the secretary, Dr. L. D. Mignault, 155 Bleury.

LAVAL UNIVERSITY (Montreal Branch).

Vice-Rector: Rev. J. B. Proulx; rev. J. U. Ethier, secretary; residence, 45 Jacques Cartier sq.

FACULTY OF DIVINITY, 1197 Sherbrooke st.

Dean: Rev. I. M. C. Lecoq, P.S.S., D.D.; secretary, rev. H. F. Rouxell, P.S.S., D.D.

Professors: Rev. H. F. D. Rouxell, P.S.S., D.D., professor of Moral Theology; rev. J. T. Parent, P.S.S., D.D., professor of Sacred Liturgy; rev. I. M. C. Lecoq, P.S.S., D.D., professor of Ecclesiastical History; rev. N. V. Many, P.S.S., D.D., professor of Holy Scripture and Hebrew; rev. J. C. M. Delavigne, P.S.S., D.D., professor of Holy Scripture; rev. F. Lelandais, P.S.S., D.D., professor of Dogmatical Theology; rev. E. L. Danguy, S.S., D.D., professor of Moral Theology and Canon Law; rev. E. Girot, P.S.S., D.D., professor of Dogmatic Theology and Hebrew; rev. V. Marre, L.L.L., D.D., professor of Moral Theology.

FACULTY OF LAW, 1540 Notre Dame st.

Dean: Hon. L. A. Jetté, LL.D.; secretary, E. Lafontaine, LL.D.

Professors: Hon. J. A. Chapleau, LL.D., Q.C., professor of International Law; hon. L. A. Jetté, LL.D., professor of Civil Law; hon. J. Alphonse Ouimet, LL.D., professor of Administrative Law; hon. Alexandre Lacoste, LL.D., Q.C., professor of Commercial Law; hon. Michel Mathieu, LL.D., professor of Civil Procedure; Charles C. de Lorimier, LL.D., professor of Criminal Law; Horace Archambault, LL.D., professor of Commercial Law; Eugène Lafontaine, LL.D., and F. D. Monk, LL.B., aggregates.

For information respecting the course of studies in this faculty, apply to the secretary of the Faculty, Eugène Lafontaine, droit romain; F. D. Monk, droit administratif, or to the vice-rector.

FACULTY OF MEDICINE, 45 Jacques Cartier sq.

Dean: J. P. Rottot, M.D.; secretary, H. E. Desrosiers, M.D.

Professors: J. P. Rottot, prof. de pathologie interne; H. E. Desrosiers, prof. matière médicale et thérapeutique; Adolphe Lamarche, prof. d'anatomie descriptive et médecine opératoire; Adolphe Dagenais, prof. tocelogie, clinique de tocelogie, et maladies de femmes et des enfants; J. A. Laramée, prof. clinique médicale; A. F. Brosseau, prof. de chirurgie et de clinique chirurgicale; N. Fafard, prof. de toxicologie et chimie; E. Barthelot, prof. anatomie pratique; S. Lachapelle, prof. d'hygiene et de médecine legale; S. Duval, prof. de physiologie et ostéanique; A. A. Faucher, prof. d'ophtalmologie et clinique d'ophtalmologie; T. Brennan, agrege, prof. de gynecologie et de clinique de lrynecologie; N. Delorme, agrege au cours d'anatomie pratique; J. Rodier, agrege au cours des maladies de la peau.

Honorary Professor: Arthur G. A. Ricard, M.D. The regular course of study in this Faculty leading to the degree of M.D. extends over four years, or, in the case of those who have studied one year with a medical practitioner, three years. The session begins October 1st, with a vacation of two weeks at Christmas. For further details see the calendar of the University, which may be obtained of the Secretary of the Faculty, Dr. H. E. Desrosiers, 94 St Denis st., or of the Vice-Rector, 45 Jacques Cartier sq.

FACULTY OF ARTS.

Dean: Rev. P. de Foville, P.S.S., D.D., S.L.

Secretary: Rev. P. N. Bruchesi, D.D., C.L.L.L., Archbishop's Palace

Professors: Rev. L. Collin, P.S.S., D.D., professor of Latin Literature; rev. A. Cuoq, P.S.S., professor of American Philology; rev. A. H. Verreau, LL.D., F.R.S.C., professor of Canadian History; rev. P. Rousseau, P.S.S., professor of General History; rev. P. S. Schlickling, P.S.S., D.D., professor of Eloquence; rev. A. J. T. Orbain, D.D., professor of Natural philosophy, rev. J. N. Emard, D.D., C.L.D., professor of Ecclesiastical History; rev. M. J. F. Laliberté, P.S.S., professor of Greek Literature; rev. P. N. Bruchesi, D.D., C.L.D., professor of Christian Apology; rev. A. Archambault, D.D., C.L.D., professor of Natural Law; rev. P. A. Urique, P.S.S., D.D., professor of Mental and Moral Philosophy; U. E. Archambault, principal of the Polytechnic School, professor of Industrial Economy; M. E. Balete, professor of Mathematics; rev. G. Desmazures,

professor of Archeology; C. A. Pfister, professor of Chemistry; rev. J. B. Proulx, vice rector, professor of Canadian literature.

Aggregates: Hon. L. A. Jetté, professor of Political Economy; P. Wiallard, professor of Elocution.

The lectures of this Faculty are given at the Cabinet de Lecture Paroissial, 1717 Notre Dame st.

CATHOLIC COMMERCIAL ACADEMY.

Plateau avenue, off 1999 St Catherine.

U. E. Archambault, principal; rev. V. Sorin, spiritual director; F. X. P. Demers, director of studies; O. P. Jacques, accountant.

ARCHBISHOP'S COMMERCIAL ACADEMY.

35, 37 and 39 St Margaret st.

Conducted by the Brothers of the Christian Schools. Brother Marcellian, director; 250 students, between 10 and 25 years old.

BROTHERS OF THE CHRISTIAN SCHOOLS.

Mother house, 50 Cotté st.

Rev. brother Flamian, visitor in the Dominion of Canada; rev. brother Alphonsis, assistant visitor, rev. brother Probatus, director and procureur; rev. brother Ulric, director, also director of the following schools: St Lawrence school, Vitré st., 12 classes—820 pupils; St James school, St Denis st, 8 classes—675 pupils; St Patrick's (boys) school, 350 boys. St. Bridget's school, Dorchester st. rev. brother Andrew, director, 10 classes—750 pupils; St Ann's school, cor Ottawa and Young sts, 8 classes—520 pupils, rev. brother Arnold of Jesus, director; St. Joseph's school, Richmond st., rev. brother Maurilius, director, 12 classes—835 pupils.

LADIES OF SACRED HEART COMMUNITY

Sault au Recollet.

Established in Canada in 1842.

1. Mad. Henriette Sarens, superioress; J. N. Chopin, M.D., physician.

The following institutions are under the direction of the Ladies of the Sacred Heart.

2. Academy for young ladies, Sault au Recollet, rev. F. Delmelle, chaplain; Mad H. Sarens, superioress.

Free day school at Sault au Recollet, Mad. H. Sarens, superioress. There are every day three classes; three French and two English courses of study, six teachers and ninety pupils.

Externat (day school) of Montreal, established 1861, 2034 St Catherine st corner Bleury; rev. M. Martin, chaplain; Mad. A. Schulten, superioress. It contains seventeen teachers and one hundred and forty-five pupils. There are every day classes, nine French and English courses of study.

INSTITUTION DES SOURDES-MUETTES.

401 St Denis st.

Founded 1851. For the reception and education of deaf and dumb girls, under the direction of the Sisters of Charity of the House of Providence. Contains 50 nuns and 260 deaf-mutes, 4770 meals given to the poor, 7500 poor and sick visited at their homes, 764 dying persons attended; rev. sister Charles of the Providence, superioress; revs. F. X. Trépanier and F. Reid, chaplains.

CATHOLIC SCHOOL COMMISSIONERS.

Catholic Board—Office, Commercial Academy, Plateau st, Rev. A. L. Sentenne, chairman; rev. Vicar General Marechal, F. de Bartz Monk, R. Préfontaine, John H. Semple, A. S. Hamelin; M. C. Desnoyers, secretary-treasurer; O. P. Jacques, accountant.

CATHOLIC BOARD OF EXAMINERS.

U. E. Archambault, president; rev. J. Quinlivan, vice-president; A. D. Lacroix, secretary; rev. W. J. D. Duckett, rev. A. Archambault, J. G. W McGown, Wm. Fahey. Place of meeting, Jacques Cartier Normal School, Sherbrooke st., Montreal. Days of meeting, second Tuesdays of March, July and November of each year.

PROTESTANT EDUCATIONAL INSTITUTIONS.

McGILL UNIVERSITY, MONTREAL.

Sherbrooke st.

Visitor.—His Excellency the Right Honorable Lord Stanley of Preston, G.C.B., P.C., Governor General of Canada, etc.

Governors (being the members of the Royal Institution for Advancement of Learning).—Hon. Sir Donald A. Smith, K.C.M.G., LL.D., President and Chancellor of the University; Peter Redpath, John H. R. Molson, the hon. Sir Alexander T. Galt, G.C.M.G., LL.D., John Molson, Sir Joseph Hickson, the hon. John J. C. Abbott, D.C.L., Q.C., William C. McDonald, Hugh McLennan, George Hague, Edward B. Greenshields, B. A., Samuel Finley, hon. L. Ruggles Church, M.D., Andrew F. Gault.

Principal and vice-chancellor.—Sir John William Dawson, C.M.G., LL.D., F.R.S., F.G.S.

Fellows.—Alexander Johnson, M.A., LL.D., vice-principal and dean of the Faculty of Arts; Henry Aspinwall Howe, LL.D.; rev. Jno. Cook, D.D., principal of Morin College, Quebec; rev. George Cornish, M.A., LL.D.; rev. Principal D. H. MacVicar, D.D., LL.D.; John R. Dougall, M.A.; rev. J. Clark Murray, LL.D.; Henry T. Bovey, M.A., C.E., dean of the Faculty of Applied Science; Bernard J. Harrington, B.A., Ph.D., F.G.S.; rev. E. I. Rexford, B.A.; rev. John Jenkins, D.D., LL.D.; rev. Principal Henderson, M.A., D.D.; rev. Principal G. Douglas, LL.D; J. S. Archibald, M.A., D.C.L.; Geo. Ross, M.A., M.D., vice-dean of the Faculty of Medicine; J. S. Hall, B.A., B.C.L.; rev. Canon R. W. Norman, M.A., D.C.L.; S. P. Robins, M.A., LL.D., principal McGill Normal School; F. W. Kelley, B.A., Ph.D.; rev. James Barclay, M.A.; Robt. Craik, M.D., dean of the Faculty of Medicine; A. W. Bannister, M.A., principal of St Francis College; Thos. A. Roger, M.D.; Jeffrey H. Burland, B.A.Sc.; Matthew Hutchinson, D.C.L.; Wilfrid T. Skaife, B.A.Sc.; rev. Principal Wm. M. Barbour, D.D.; N. W. Trenholme, M.A., D.C.L., dean of the Faculty of Law; T. Wesley Mills, M.A., M.D.; Duncan McEachran, D.V.S., dean of the Faculty of Comparative Medicine and Veterinary Science; Malcolm C. Baker, D.V.S.; rev. F. McAmmond, B.A., principal Stanstead Wesleyan College.

Acting secretary, registrar and bursar and acting secretary of the Royal Institution.—J. W. Brakenridge, B.C.L.; S. R. Burrell, clerk. Office, East Wing McGill College.

The classes in the Faculty of Arts and Applied Science will open on the 14th of September; those in the Law Faculty and those in the Medical Faculty and the Faculty of Comparative Medicine and Veterinary Science on the first of October; those in the McGill Normal school on the first of September.

The regulations of the University have been framed on the most liberal principles, with the view of affording to all classes of persons the greatest possible facilities for the attainment of mental culture and professional training. In its general character the University is Protestant, but not denominational; and while all possible attention will be given to the character and conduct of the students, no interference with their peculiar religious views will be sanctioned.

FACULTY OF ARTS.

Sir John Wm. Dawson, C.M.G., LL.D., F.R.S., F.G.S., professor of Natural History and Logan professor of Geology; Alex. Johnson, LL.D., professor of Mathematics, and "Peter Redpath" professor of Natural Philosophy, and dean of the Faculty; rev. Geo. Cornish, LL.D., Hiram Mills professor of Classical Literature, honorary librarian; Pierre J. Darey, M.A., B.C.L., LL.D., professor of French Language and Literature; rev. J. Clark Murray, LL.D., professor of Logic and "John Frothingham" professor of Mental and Moral Philosophy; B. J. Harrington, B.A., Ph.D., F.G.S., David J. Greenshields Chair of Chemistry and Mineralogy; Chas. E. Moyse, B.A., "Molson" professor of English Language and Literature; Lecturer in History, D. P. Penhallow, B.Sc., Prof. of Botany; G. H. Chandler, M.A., lecturer in Mathematics; rev. Daniel Coussirat, professor in Hebrew and Oriental Literature; A. J. Eaton, M.A., Ph.D., asst professor in Classics; John Cox, M.A., Wm. C. McDonald professor of Experimental Physics; Paul I. Lafleur, M.A., lecturer in Logic and English; Pierre Toews, MA., Lecturer in German Language and Literature; Frank D. Adams, M.A.Sc., Lecturer in Geology and Petrography; J. P. Stephen, Instructor in Elocution.

Donalda Special Course.

Miss Helen S. Gardner, lady superintendent.

Course of Study.

FOR THE DEGREE OF B.A.

First year.—Classics, English Language and Literature, Mathematics, History, Elementary Chemistry, French or German.

Second year.—Classics, French or German, Logic, Mathematics, Botany.

Third year.—Classics, Rhetoric, Mental and Moral Philosophy, Mixed Mathematics, Experimental Physics and Zoology.

Fourth year.—Classics, English Literature, Mental and Moral Philosophy, Mixed Mathematics, Experimental Physics, Mineralogy and Geology.

Students may enter in the second year on passing a special examination, and students of other Universities may be admitted in any year by certificate and by examination.

FACULTY OF APPLIED SCIENCE.

Henry T. Bovey, M.A., C.E., William Scott professor of Civil Engineering and Applied Mechanics, dean of the Faculty of Applied Science; Bernard J. Harrington, B.A., Ph.D., David J. Greenshields professor of Chemistry and Mineralogy and lecturer in Assaying and Mining; C. H. McLeod, Ma. E., professor of Surveying and Geodesy and Lecturer on Descriptive Geometry, superintendent of Meteorological Observatory; George H. Chandler, M.A., professor in Practical Mathematics and asst superintendent of Meteorological Observatory; Chas. A. Carus-Wilson, Wm. C. McDonald professor of Electrical Engineering, lecturer on Thermo-Dynamics; Percy N. Evans, B.A.Sc., assistant to Professor Harrington.

Associate professors.—Sir John Wm. Dawson, LL.D., Logan professor of Geology; Pierre Toews, M.A., lecturer in German Language and Literature; Alexander Johnson, LL.D., professor of Mathematics; Pierre J. Darey, M.A., B.C.L., LL.D., professor of French Language and Literature; Charles E. Moyse, B.A., Molson professor of English Language and Literature; D. P. Penhallow, B.Sc., professor of Botany.

The course of study in this Faculty qualifies for entering on the profession of Civil Engineering, Mechanical Engineering, Mining Engineering, and Practical Chemistry. Each of these extends over four years, or, in case of students who are qualified to enter the second year, three years. The degree given is that of Bachelor of Applied Science, which may be followed after three years by that of Master of Engineering or Master of Applied Science.

PARTIAL COURSES.

Detailed information respecting courses of Lectures, Scholarships, Bursaries, Prizes, Honors and Degrees will be found in the Calendar, which may be obtained on application to the Principal, Dean of Faculty, or Secretary.

FACULTY OF MEDICINE.

Sir William Dawson, C.M.G., LL.D., F.R.S., principal and professor of Natural History; Robert Craik, M.D., Dean of the Faculty, professor of Hygiene.

EMERITUS PROFESSORS.

William Wright, M.D., Materia Medica; Duncan C. McCallum, M.D., Midwifery; G. E. Fenwick, M.D., Surgery.

PROFESSORS.

Robert Craik, M.D., professor of Hygiene and Public Health; G. P. Girdwood, M.D., professor of Chemistry; George Ross, M.A., M.D., vice-dean and professor of Medicine; Thos. C. Reddick, M.D., professor of Surgery and Clinical Surgery; Wm. Gardner, M.D., professor of Gynæcology; Francis J. Shepherd, M.D., professor of Anatomy and librarian of the Faculty; Frank Buller, M.D., professor of Ophthalmology and Otology; James Stewart, M.D., professor of Materia Medica and Therapeutics and registrar of the Faculty; George Wilkins, M.D., professor of Medical Jurisprudence and lecturer on Histology; D. P. Penhallow, B.Sc., professor of Botany; R. L. MacDonnell, B.A., M.D., professor of Clinical Medicine; T. Wesley Mills, M.A., M.D., professor of Physiology; James Chalmers Cameron, professor of Midwifery and Diseases of Infancy.

DEMONSTRATORS, INSTRUCTORS, ETC.

R. F. Ruttan, B.A., M.D., lecturer on Chemistry; James Bell, M.D., lecturer on Clinical Surgery; William R. Sutherland, M.D., curator of the Museum; George W. Major, B.A., M.D., lecturer on Laryngology; Alex. D. Blackader, B.A., M.D., Lecturer on Diseases of Children; T. Johnson Alloway, M.D., instructor in Gynæcology; F. G. Finley, M.D., senior demonstrator of Anatomy; H. S. Birkett, junior demonstrator of Anatomy; H. A. Lafleur, M.D., instructor in Medicine; Geo. E. Armstrong, M.D., instructor in Surgery; John Elder, M.D., asst demonstrator of anatomy; R. E. McKechnie, M.D., asst to the Lecturer on Histology.

The complete course of study in Medicine extends over four sessions of six months each, and one summer session of three months in the third Academic Year, and leads to the degrees of M.D., C.M.

The session extends from October 1st to April 1st, with a vacation of two weeks at Christmas. For further details see the Calendar and announcement of the Faculty, which may be obtained from Dr. Stewart, the Registrar of the Medical Faculty.

FACULTY OF COMPARATIVE MEDICINE AND VETERINARY SCIENCE.

The principal (ex-officio).—Sir W. Dawson, C.M.G., LL.D., F.R.S.

Professors.—D. McEachran, F.R.C.V.S., Edin., D.V.S.; M. C. Baker, D.V.S.; Charles McEachran, D.V.S.

Associate Professors.—G. F. Girdwood, M.D., Geo. Wilkins, M.D., James Stewart, M.D., D. P. Penhallow, B.Sc., Wesley Mills, M.A., M.D., D.V.S.

Dean.—D. McEachran. *Registrar.*—Chas. McEachran.

FACULTY OF LAW.

Hon. R. G. Laflamme, D.C.L., Q.C., Emeritus professor; Norman W. Trenholme, M.A., D.C.L., dean of Faculty, Gale professor of Roman and Public Law; hon. J. S. Wurtele, professor of Law of Real Estate; John S. Archibald, Q.C., M.A., D.C.L., professor of Commercial Law; Leonidas Heber Davidson, Q.C., M.A., D.C.L., professor of Commercial Law; Arch. McGoun, M.A., B.C.L., professor of Legal Bibliography; Christopher A. Geoffrion, Q.C., B.C.L., professor of Law of Contracts; Thos. Fortin, LL.L., B.C.L., professor of Civil Procedure and Municipal Law; W. De M. Marler, B.A., B.C.L., professor of Notarial Law; Chas. J. Doherty, Q.C., B.C.L., professor of Civil Law; Harry Abbott, Q.C., B.C.L., professor of Commercial Law; Eugene Lafleur, B.A., B.C.L., professor of Civil Law.

The regular course of study in this Faculty, leading to the degree of B.C.L., extends over three years; or, in the case of students matriculating in the third year of their indentures, two years.

For details see Calendar of the University.

MCGILL NORMAL SCHOOL.

Committee.—Sir J. W. Dawson, LL.D., F.R.S., vice-chancellor of the University; Samuel Finley, rev. Geo. Cornish, LL.D., J. R. Dougall, M.A., George Hague, Sampson Paul Robins, M.A., LL.D., principal and ordinary professor of Mathematics, and lecturer on art of teaching and Natural Science; Geo. W. Parmelee, ordinary professor of English Language and Literature, and instructor in Classics; Madame Sophie Cornu, professor of French; Miss N. E. Green, instructress in Drawing; R. S. Fowler, instructor of Music; Miss S. B. Robins, B.A., assistant to the principal; W. W. Smith, instructor in tonic Sol Fa.

Teacher of Model schools, master of Boys' School, T. B. Smiley; Miss Sloan and Miss Reid, assistants. Girls' Department, Miss Jane Ann Swallow, head mistress; Miss Peebles and Miss McNaughton, assistants. Primary department, Miss Derrick, head mistress; Miss Taylor, assistant. This institution is intended to give a thorough training to teachers, especially for the Protestant population of Lower Canada. This end is attained by instruction and training in the Normal school itself, and by practice in the Model schools, and the arrangements are of such a character as to afford the greatest possible facilities to students from all parts of the Province.

The next session will commence on 1st September, 1891

UNIVERSITY OF BISHOP'S COLLEGE.

MEDICAL FACULTY.

Cor Mance and Ontario sts.

Frs. W. Campbell, M.A., M.D., L.R.C.P. Lond., professor of principles and practice of medicine, dean of the Faculty; J. Perrigo, A.M., M.D., C.M., M.R.C.S. Eng., professor of surgery; J. B. McConnell, M.D., C.M., professor of pathology and practical histology; H. L. Reddy, B.A., M.D., L.R.C.S.E., L.R.C.P.L., professor of obstetrics; J. T. Donald, F.C.S., professor of chemistry, G. T. Ross, M.D., C.M., professor of physiology and registrar of the Faculty; Alexander Proudfoot, M.D., C.M.;

professor of ophthalmology and otology; Jos. Bemrose F.C.S., professor of practical chemistry; F.M.R. Spendlove, M.D., C.M., professor of materia medica and therapeutics; F. R. England, M.D., C.M., professor of diseases of children; A. L. Smith, B.A., M.D., M.R.C.S. Eng., professor of gynecology; R. Campbell, C.M., M.D., demonstrator of anatomy; J. B. Edwards, Ph.D., D.C.L., Emeritus prof.; J. M. Jack, C.M., M.D., lecturer on diseases of the skin; J. A. Hutchison, M.D., prof. of hygiene; W. Grant Stewart, prof. medical jurisprudence; K. Cameron, B.A., M.D., lecturer on Botany.

The regular course of study in this Faculty leading to the degree of C.M., M.D., extends over four years, or, in the case of those who do not desire the License of the College of Physicians and Surgeons of Quebec, and who have studied one year with a medical practitioner before commencing attendance on lectures, three years.

The session extends from October 1st to April 1st, with a vacation of two weeks at Christmas. For further details see the Calendar of the Faculty, which may be obtained of the dean or registrar.

MONTREAL DIOCESAN THEOLOGICAL COLLEGE.

896 Dorchester st.

The Right Rev. the Lord Bishop of Montreal, president; Right Rev. E. Sullivan, D.D., bishop of Algoma; M. S. Baldwin, D.D., bishop of Huron, honorary vice-presidents; A. F. Gault, Esq., vice-president; rev. Canon Henderson, D.D., principal.

Board of Governors.—The Bishop of Montreal, Very rev. the Dean, ven. Archdeacon Lindsay, M.A., ven. Archdeacon Evans, M.A., rev. Canon Henderson, D.D., rev. Canon Mills, B.D., A. Johnson, LL.D., H. S. Mussen, C. Garth, R. Evans, A. F. Gault, Alderman White, S. Carsley, G. F. C. Smith, H. J. Mudge, Mr. Justice Davidson.

Secretary and Bursar.—N. Mudge; C. Garth, honorary treasurer; G. Wilkins, M.D., 898 Dorchester st, medical adviser.

Educational Council.—Lord Bishop of Montreal, the very rev. the Dean, rev. Canon Henderson, D.D., rev. Canon Mills, B.D., rev. G. O. Troop, M.A., rev. Canon Empson, M.A., C. C. Waller, B.A.

Lecturers.—The Bishop, pastoral theology; the dean of Montreal, apologetics; rev. Canon Henderson, M.A., systematic theology, exegetics and liturgics; rev. G. O. Troop, M.A., ecclesiastical history; rev. Canon Mills, B.D., Scripture history; rev. Canon Empson M.A., mathematics: C. C. Waller, B.A., classical tutor.

Trustees.—G. F. C. Smith, Leslie Gault, A. Johnson, LL.D.

Examining Chaplain.—Rev. Canon Mills, B.D.

PRESBYTERIAN COLLEGE, MONTREAL.

67 McTavish st.

Staff.—Rev. D. H. MacVicar, D.D., LL.D., principal and professor of systematic theology, homiletics and church government, residence 69 McTavish st; rev. John Campbell, M.A., LL.D., protessor of Church history and apologetics, residence 14 Dorchester terrace, Côte St Antoine; rev. D. Coussirat, B.D., B.A., French professor of theology, residence 106 Shuter street; rev. John Scrimger, M.A., professor of Old and New Testament exegesis, residence 85 Mackay st; rev. N. MacNish, B.D., LL.D., Cornwall, Ont., lecturer in Gaelic language and literature; A. T. Taylor, F.R.S., B.A., lecturer in ecclesiastical architecture; D. J. Fraser, B.A., lecturer in classics; H. C. Sutherland, B.A., lecturer in mathematics; W. H. Smith, F.T.S.F.C., lecturer in music.

WESLEYAN THEOLOGICAL COLLEGE.

Founded in 1873.

(Affiliated to McGill University.)

Governors: Rev. A. Carman, D.D., general superintendent of the Methodist Church; rev. principal Douglas, D.D., LL.D.; rev. principal Burwash, S.T.D., Cobourg; rev. J. Potts, D.D., Toronto; rev. E. B. Rickman, D.D., Ottawa; rev. H. F. Bland, Quebec; rev. L. Hooker, Toronto; rev. J. T. Picher, Montreal; rev. H. Johnston, D.D., Toronto; rev. W. C. Henderson, D.D. Listowell; rev. W. R. Parker, D.D., Toronto; rev. T. G. Williams, D.D., Montreal; rev. J. Henderson, A. M., Montreal; rev. W. S. Griffin, D.D., Stratford; rev. J. S. Ross, M.A. Hamilton; Samuel Finley, John Torrance, James Lord, Geo. Bishop, Chas. Morton, Henry Millen, Dr. J. J. Dugdale, D. Graham, B.C.L., F. Fairman, Montreal; W. Gooderham, Toronto; J. Dillon, Montreal; G. A. Cox, Toronto; T. D. Hood, Montreal; J. R. Alexander, M.D., Montreal; James Fenier, Montreal; hon. W. E. Sanford, Hamilton; J. W. Little, London.

Samuel Finley, treasurer; F. Fairman, secretary.

Senate: Board of Governors, the Faculty, Representative Fellows, viz. Rev. A. B. Chambers, B.C.L., D. G. Sutherland, B.D., A. M. Phillips, B.D., J. Philp, A.M., W. H. Withrow, D.D., J. B. Clarkson, M.A., I. Tovell, J. B. Saunders, M.D., W. Jackson, Prin. McAmmond, B.A., Principal Robins, LL.D., G. E. Armstrong, M.D., J. B. McConnell, M.D., F. G. Finley, M.D., R. C. Smith, B.C.L., J. J. Maclaren, Q.C., A. R. Oughtred, B.C.L., M. Lavell, M.D., W. G. Anglin, M.D., Principal G. L. Masten, rev. G. Douglas, LL.D., principal and professor of Theology and Homiletics; rev. William L. Shaw, LL.D., professor of Historical Theology, Greek Exegesis and Church History; rev. J. C. Antliff, D.D., professor of Hebrew and apologetics; M. Patton, B.D., professor of Latin and English; rev. W. Hall, A.M., principal French Methodist Institute, E. A. Hilton, instructor in vocal mu c; Neil Warner, professor of Elocution. Buildings cated on Upper University st. Registrar, rev. professor Shaw, LL.D., 458 Guy.

CONGREGATIONAL COLLEGE OF CANADA.

College Building, McTavish st.

Staff.—Rev. Wm. M. Barbour, D.D., principal and professor of systematic theology, and homiletics, also resident professor; rev. W. H. Warriner, B.D., professor of Biblical Literature; rev. E. M. Hill, M.A., librarian. The students attend the classes in McGill University.

SABREVOIS MISSION COLLEGE.

Chatham st.

Principal, rev. D. Larivière, B.A.; assisted by E. Guainans, L. Brunet, Mrs. D. Larivière, Mrs. E. Guainans, Miss C. N. C. Loiselle and Miss M. Goetz.

COLLEGE OF HOMEOPATHIC PHYSICIANS AND SURGEONS OF MONTREAL.

Dr. Wanless, dean, professor of Theory and Practice of Medicine and Clinical Medicine; Dr. Muller, registrar, professor of Obstetrics and Diseases of Women and Children; Dr. McLaren, professor of Physiology and Institutes of Medicine; Dr. Fulton, professor of Surgery and Clinical Surgery.

MONTREAL COLLEGE OF PHARMACY.

595 Lagauchetière st.

David Watson, president; John T. Lyman, vice-president; Alex. Manson, treasurer; W. S. Kerry, W. H. Chapman, C. J. Covernton, L. R. Baridon, A. D. Mann, C. E. Scarff, A. E. DuBerger, Jules Hirtz, A. Maillet.

Professors: T. D. Reed, M.D., and H. E. Desrosiers, lecturers on materia medica and toxicology; Jos. Bemrose, lecturer on botany; C. A. Pfister and Jos. Bemrose, lecturers on chemistry and pharmacy. The lectures for next session will be held in College building, 595 Lagauchetière street, commencing on October 1, 1890. For copies of the college annual announcement and any other further information apply to E. Muir, secretary. Office hours from 10 to 11 a. m. and 3 to 5 p. m. daily, except Sunday and Saturday afternoon.

PHARMACEUTICAL ASSOCIATION OF THE PROVINCE OF QUEBEC.

Incorporated 1870.

Henry R. Gray, president; Joseph E. Morrison, 1st vice-president; L. R. Baridon, 2nd vice-president; Alex. Manson, treasurer; E. Muir, assistant treasurer, registrar and secretary.

Council:—John T. Lyons, C. A. Nelson, A. E. DuBerger, Jos. A. Dawson, Wm. S. Kerry, A. LaRue, G. R. Parkin, R. W. Williams,

Board of Examiners.—S. Lachance, Alex. Manson, Joseph E. Morrison, R. W. Williams, John T. Lyons, A. E. DuBerger.

Preliminary Boards of Examiners: Montreal—Wm. S. Kerry, A. E. DuBerger, C. E. Scarff. Quebec—P. T. Rinfret, W. B. Rogers, John I. LaRoche.

Annual meeting held alternately in Montreal and Quebec.

License fees payable annually on the 1st May, to the Registrar.

VETERINARY MEDICAL ASSOCIATION.

D. McEachran, F.R.C.V.S., hon. president; C. McEachran, D.V.S., president; M. C. Baker, D.V.S., first vice-president; Wesley Mills, M.A., M.D., second vice-president; J. A. McCrank, secretary-treasurer; G. A. Miller, librarian.

TRAFALGAR INSTITUTE.

88 Simpson st.

Trustees.—Rev. Jas. Barclay, president; Sir William Dawson, vice-president; Sir D. A. Smith, rev. prof. Ross, A. T. Drummond, Alex. Macpherson, ven. arch. Evans, rev. principal Grant, rev. J. Edgar Hill, Hugh McLennan, Alex. Mitchell, Jno. Hope, E. B. Greenshields, Andrew Allan.

Miss Grace Fairley, principal, M.A. certificate with first-class honors, Edinburgh, classics and English literature; Mdlle. Cécile Huguenin, modern languages; Miss C. Derick, arithmetic and mathematics; Miss Constance Mitchell, English subjects; Miss M. Sym, piano; C. G. Geddes and W. Edgar Buck, vocal music; F. Jehin Prume, violin; Miss MacDonnell, painting and drawing; Miss Barnjum, gymnastics; lady house-keeper, Mrs. MacGregor.

HIGH SCHOOL.

Boys' Department. Berthelet st. and Fraser Institute.

Governing Body.—Rev. D. H. MacVicar, D.D., LL.D. chairman; Richard Holland, ven. Archdeacon Evans, M.A., Ald. D. Wilson, Ald. J. McBride, rev. W. J. Shaw.

Staff of Teachers.—Rev. E. J. Rexford, B.A., headmaster.

Assistant Masters.—F. W. Kelley, M.A., Ph.D., E. L. Curry, B.A., Cantab.; H. H. Curtis, Wellington Dixon, B.A., W. B. T. Macaulay, J. Gammell, B. A.

Special Masters.—John P. Stephen, elocution; A. W. Strong, B.A.Sc., drawing and accounts; J. T. Donald, B.A., chemistry and botany; L. R. Gregor, B.A., German.

Preparatory Department. A. N. Shewan, M.A., head master.

Assistants.—Mr. John L. Day, B.A., Miss McBratney, Miss Bell, Miss Harper, Miss Clarke, Miss Lemoine, Miss Radford, Miss Sinclair; J. P. Stephen, Reading.

Girls' Department. Cor Burnside Place and Metcalfe st, and Victoria School, St Luke st.

Staff of Teachers.—Mrs. Fuller, head mistress.

Assistants.—Miss Hunter, B.A., history and English literature; Madame de Sterneck, French; L. R. Gregor, B.A., German; Miss Rodger, Miss J. C. Rodger, Miss Dawson, Miss Henderson, Miss L. Clarke, Miss M. Clarke, Miss A. M. Ross; Mr. Couture, vocal music; Mrs. Simister, drawing.

Secretary and Superintendent of schools.—E. W. Arthy, Oxon.

BRYANT AND STRATTON BUSINESS COLLEGE.

Victoria Block, cor Victoria sq and Craig st, office entrance 42 Victoria sq.

Davis & Buie, principals.

MONTREAL SENIOR SCHOOL.

Berthelet street.

J. McKercher, B.A., LL.B., head master and teacher of English literature; Miss Jessie Rodger, mathematics and natural science; Miss L. E. Lawless, bookkeeping, writing and French; Mr J. P. Stephen, reading and elocution; Mrs. Simister, music and drawing.

PROTESTANT SCHOOL COMMISSIONERS.

Protestant Board—Office High School cor Burnside place and Metcalfe st. Rev. D. H. McVicar, D.D., LL.D., chairman; R.H. Holland, ven. Archdeacon Evans, M.A., Ald. D. Wilson, Ald. J. McBride, rev. W. J. Shaw, LL.D., commissioners; E. W. Arthy, M.A., secretary; C. J. Binmore, treasurer.

CATHOLIC RELIGIOUS INSTITUTIO

ARCHBISHOP'S PALACE.

Cor Cathedral and Lagauchetière sts.

Established in 1836.

Most rev. Edouard Charles Fabre, born at Montre February, 1827; ordained priest 23rd February, elected bishop of Gratianopolis and coadjutor to His ship Ignace Bourget, bishop of Montreal (*cum successione*), 1st April, 1873; consecrated at Montr May, 1873; became bishop of Montreal, 11th May, and Archbishop the 8th June, 1886.

MM. L. D. A Maréchal, vicar-general; can. P. Le penitentiary; can. Z. Racicot, proc.; can. J. M. F D.D., chancellor; can. A. Archambault, D.D., vice cellor; can. J. A. Vaillant, can. N. Bruchési, D. Martin and A. Brosseau, priests.

SEMINARY OF ST SULPICE.

1710 Notre Dame st.

Established 1657.

Very rev. L. Colin, superior; rev. F. Daniel, re Lenoir, rev. C. Desmazures, rev. D. Tambareau, rev. Larue, procurator; rev. P. Rousseau, rev. I. Tallet L. A. Sentenne, rev. A. Tranchemontagne, rev. V. S rev. V. H. Marre, rev. D. Chevrier, rev. H. Bedard J. Léveillé, rev. B. J. Pelletier, rev. J. P. Braye, O. Hébert, rev. J. A. Gaudin, econome; rev. J. B. seur, rev. A. Luche, rev. N. Latraverse, rev. H. C. rier, rev. J. Reid, rev. A. Levallois, not engaged i sacred orders.

SOCIETY OF LADIES OF CHARITY OF PATRICK'S CONGREGATION.

Mrs. M. P. Ryan and Mrs. Campion, honorary p dents; Mrs. Edward Murphy, president; Mrs. P. R 1st vice-president; Mrs. Jas. McShane, 2nd vice presi Miss Austin, 3rd vice-president; rev. P. Dowd, dir and treasurer; rev. J. Quinlivan, assistant director Patrick's asylum.

Meets every Tuesday at two o'clock.

SOCIETE ST VINCENT DE PAUL.

Founded in 1848.

Council.—R. Bellemare, president; Leopold Laflar 1st vice-president; Joseph Desrosiers, 2nd vice-presi L. A. Huguet-Latour, M.A., secretary; Joseph Desro assistant secretary; Mr. Chauvin, 2nd assistant secre J. B. Larue, treasurer; together with the president vice-presidents of all the Conferences of the city. M second Monday of every month at 7½ p.m.

Conference St Jacques, 1848.—J. B. Pruneau, p dent; Augustin Naud and Felix Boismenu, vice-presid

Conference Notre Dame, 1848.—Joseph Leblanc, p dent; Michel Thivierge and Hormisdas Gariépy, vice siuents.

Conference Ste Marie, 1848.—Cléophas Galaise, p dent; A. F. X. Beaudry and Ubalde Thérien, vice-p dents.

Conference St Joseph, 1848.—Vincent Desnoyers, sident; Gilbert Mireault, vice-president.

Conference St Laurent, 1850.—Eusèbe Senécal, p dent; F. X. Montmarquet and A. Raza, vice-presiden

Conference St Pierre, 1852.—Dominique Contant, sident; Frs. Martineau and A. Renaud, vice-president

Conference St Antoine, 1853.—A. C. Larivière, p sident; A. Leblanc and Joseph Bruchési, vice-preside

Conference St Michel, 1858.—J. B. Grégoire, presid A. Sanguinet and Napoléon Malo, vice-presidents.

Conference St Henri, 1859.—Edouard Lefebvre, pr dent; J. O. Messier and Désiré Lambert, vice-preside

Conference St Jean Baptiste, 1863.—Wm. Gravel, sident; P. Bedard and H. Tétrault, vice-presidents.

Conference Ste Brigitte, 1868.—Léandre Gauthier, sident; R. Richard and Joseph Dufresne, vice-preside

Conference de la Nativité, 1872.—J. Damien Roll president; J. C. Beauchamp and E. Filion, vice-pr cents.

Conference Ste Cunégonde, 1874.—F. X. Chadil president; Magloire Coté and Pierre Loiseau, vice-pr dents.

Conference du Sacré Cœur, 1874.—Ed. Blanchard, sident; C. Corbin and Mathias Boivin, vice-presidents

Conference St Louis, 1877.—Hercule Dupré, presid J. B. Drapeau and Alfred Baillargé, vice-presidents.

Conference Ste Brigitte, 1878.—James Worley, p dent; Thomas Jones and Wm. Flynn, vice-presidents

Conference St Thomas, 1882.—Jos. Lorange, president; Lorrain and F. Tessier, vice-presidents.
Conference Ste Anne, 1883.—Thomas Lyman, president; Kilhoran and M. J. Ryan, vice-presidents.
Conference St Ignace, 1884.—J. C. Auger, president; Bourgouin, vice-president.
Conference L'Enfant Jésus, 1889.—F. X. Prénoveau, president; A. A. Beauchamp and Léonidas Villeneuve, vice-presidents.
The conferences meet every Sunday at one o'clock.

NOTRE DAME DE LOURDES.

1668 St Catherine st.

The Communauté of Petites Filles de St Joseph; 51 sisters. Sister M. Madeleine, directress.

UNION OF PRAYERS AND GOOD WORKS.

To obtain a happy death and secure a funeral service, the priest being present, in favor of the members, who depart this life without leaving their relations any means to pay the expenses thereof.

Founded on the 27th August, 1850, by the rev. E. Picard, P.S.S., director of the association. Composed of 8000 members.

Approved by His Holiness Pope Pius IX, on the 1st March, 1853.

Under the direction of rev. P. Jos. Braye, priest, S.S.

Yearly contribution 25 cents and 50 cents.

Best coffin, hearse, grave and funeral service for 50 cents.

50 cents secures a funeral service only.

In the Parish of Notre Dame, 25,000 members, in the parishes of St Joseph, St Patrick, St Ann and other parishes in the diocese about 75,000 members.

L'UNION DES COMMIS MARCHANDS.

Rev. W. Duckett, P.S.S., chaplain; L. S. Gendron, president; Jos. Chevalier, 1st vice-president; P. Massicotte, 2nd vice-president; A. Rouleau, secretary; J. C. Verdure, asst secretary; E. R. Beaudry, corresponding secretary; D. Seguin, treasurer; J. E. Lafontaine, asst treasurer; P. McDonald, 1st com ord.; A. St. Germain, 2d com. ord.; Jos. Ethier, librarian.

Meets Wednesday nights at 8 p.m. at the new hall, No. 1 St Denis cor. Dorchester.

CABINET DE LECTURE PARDISSIAL.

Founded 1867.

Rev. H. Bédard, P.S.S., director.

BIBLIOTHEQUE DU CERCLE VILLE MARIE.

Free Library. Open every night from 8 to 10, except on Saturday.

SOCIETE HISTORIQUE.

Patron.—Cardinal Taschereau.

Founded in 1857 by Commander Jacques Viger.

Abbé A. Verreau, president; hon. Justice G. Baby, vice-president; R. Bellemare, secretary; L. W. Marchand, treasurer; L. A. H. Latour, librarian; J. O. Cassin, asst secretary.

Meets last Wednesday of every month.

IRISH CATHOLIC BENEFIT SOCIETY.

John Power, president; Daniel O'Neill, 1st vice-president; Wm. Grace, 2nd vice-president; Jos. McCann, secretary; Patrick Corbett, treasurer; John Davis, collecting treasurer; Wm. Inskip, asst. collecting treasurer; John Sawyer, chief marshal; Nicholas Roche and Patrick Gauvran, assistant marshals.

Meets every Thursday evening in St Patrick's hall, 3 McGill st.

SOCIETE DE BIENFAISANCE FRANCAIS.

Victor Ollivon, president; Papillon Père, first vice-president; A Girardin, 2nd vice-president; A. Doin, treas; de Meslé, secretary.

Commissioners.—L. Bouesnel, G. Colonnier — Cintrat, Martin, M. de Meslé.

Censors.—A. Girard, R. Beullac, J. Kieffer.

YOUNG IRISHMEN'S L. & B. ASSOCIATION.

Organized 1874. Incorporated 1875.

J. O'Brien, president; W. J. Murphy, 1st vice-president; J. A. Flood, 2nd vice-president; E. F. Redmond, treasurer; A. C. O'Neil, recording secretary; J. H. McLaughlin, corresponding secretary; C. J. Corbett, collecting treasurer; J. McMahon, assistant collecting treasurer; J. J. McLean, librarian; W. P. Stanton, asst librarian; I. Kinniff, marshal.

Meets 1st Wednesday of each month.

ST ANN'S YOUNG MEN'S SOCIETY.

Established in 1885.

Rev. E. Strubbe, C.S.S.R., spiritual director; John J. Gethings, president; M. Cullinan, 1st vice-president; P. McDermot, 2nd vice-president; Jos. N. Johnson, treasurer; James S. Patrick, recording secretary; Daniel J. O'Neill, asst recording secretary; Michael O'Brien, financial secretary; Andrew Thompson, asst financial secretary; John Mahoney, librarian; Patrick Berrigan, asst librarian; Wm. Minogue, marshal; Patrick O'Brien, asst marshal.

Committee.—M. J. O'Donnelly, P. J. Cooney, P. Shea, P. J. O'Brien, J. Whitty, T. Casey, P. Ahern.

The society meets the first Sunday of each month.

Secretary's address, 337 Grand Trunk St or Royal Insurance Co.

CATHOLIC YOUNG MEN'S SOCIETY.

Rev. Jas. Callaghan, director; J. J. Ryan, president; A. C. Coleman, 1st vice-president; T. A. Butler, 2nd vice-president; N. J. Britten, financial secretary; Jas Nebbs, recording secretary; D. O'Leary, asst secretary; W. F. Wall, librarian; J. T. Lee, assistant librarian; J. A. Paré, marshal; J. Dawson, assistant marshal.

Council.—J. E. McEachren, J. A. Rowan, J. B. McDermott, T. Coggins, S. McArthur, J. E. Wayland.

Meetings held every Wednesday evening, council 4th Sunday of each month. Hall open evenings 7.30 to 10 p.m., 92 St Alexander st. Applications for membership can be addressed to the secretary at the Hall.

Hall, 92 St Alexander st, Montreal.

HOME FOR THE AGED OF THE LITTLE SISTERS OF THE POOR.

109 Forfar st.

9 sisters; 80 aged people. Rev. Sister Donatien Marie, superiress. Low mass every morning at 6; benediction at 4 p.m. every Sunday. Attended from St. Ann's.

CONGREGATION DES DEMOISELLES DE Notre Dame de la Victoire Eglise de Notre Dame de Pitié.

Founded 1658 by the Venerable Marguerite Bourgeois.

Rev. C. V. Sorin, pretre de St Sulpice, directeur; Sœur Ste Marie du St Sacrement, directrice; Delle Emma Dufresne, préfète; Delle Agnès Cloutier, 1ère assistante; Delle Cécile Ouellet, 2nde assistante; Delle Elizabeth Beauvais, maitresse des approbanistes; Delle Marie Villeneuve, trésorière.

CONGREGATION DES FILLES DE L'IMMAculee Conception, Eglise St Pierre.

Founded 1849.

Rev. Father Guillet, O.M.I., director; Miss Emma Beaudoin, superioress; Miss M. L. Cyr, 1st assist. Miss Marg. Prud'homme, 2nd assist.; Miss Eugénie Pellerin and Miss L. Durocher, secretaries; Miss Joséphine Pellerin and Miss Célaaine David, treasurers; 800 members.

Meets every Sunday at 1.45 p.m.

CONGREGATION DES DAMES DE ST ANNE, St Bridget's Church.

Mrs. L. Roch, president; Mrs. Frs. Bastien, 1st vice-president; Mrs. S. Lamarche, 2nd vice-president; Mrs. Théo. Godin, secretary; Mrs. Bourbonnière and Mrs. T. Amyot, treasurers; rev. James Lonergan, curé.

Meets once a fortnight in St Bridget's church.

CONGREGATION DES HOMMES DE MARIE Immaculee.

Honoré Dubreuil, président; Léonide Landry, 1er asst.; Come Lapierre, 2me asst; Edouard Laliberté, secrétaire; P. Leasdale, trésorier; J. M. Landry, directeur.

LIGUE DU SACRE CŒUR.

Joseph Quevillon, president; F. H. Desautels, 1st asst.; J. B. Déganne, 2nd asst,; Aimé Maucotel, secty-treas; L. A. Barcelo, director.

CHILDREN OF MARY, ST BRIDGET'S CHURCH.

Miss Lucy Youds, president; Miss Montreuil, 1st assist; Miss Lafrance, 2nd assist.; Misses Huot and Fourdon secretaries; Miss Chaput, treasurer.

CONGREGATION DES JEUNES JENS DU ST Cœur de Marie.

Euclide Pilon, president; Edouard Quevillon, 1st asst.; A. Lapointe, 2nd asst.; J. A. Chaussé, secretary; Ernest Brunelle, treas.; L. A. Barcelo, director.

CONGREGATION DE MARIE IMMACULEE, Eglise St Jacques.

Founded 1862.

Rev. N. A. Troie, directeur; D. Laramée, préfet; Adolphe Homier, 1er assist.; Alphonse David, 2me assist; Wilfrid St Louis, secrétaire; A. S. Hamelin, trésorier; F. X. Déom, maitre de cérémonies.

PROVIDENCE ASYLUM.

797 St Catherine st.

Mother House of the Sisters of Charity, commonly called "Sisters of Providence."

This institution was founded in 1843 by the Most Reverend late Bishop Bourget.

Rev. Canon A. Archambault, superior; rev. A. Faubert, chaplain; sister Marie Godetroy, superioress general; sister Cécile, sister Arsene, sister Marguerite du Sacré Cœur, sister Elizabeth, general assistants; sister de l'Immaculée Conception, general secretary; sister Madeleine, general depositary; 607 professed sisters, of which 545 are on mission, 90 novices and postulants.

The Sisters of the Mother House perform the following good works: Visits to the poor, sick and prisoners of the parishes of St Vincent de Paul and Hochelaga.

During the course of last year 8178 visits were made and 1407 meals given to the poor.

A dispensary in favor of the poor was founded in 1875. Sister Pierre Claver, directress. Over 2172 poor were attended at their homes by the visiting physicians. Number of prescriptions served gratis during the year 4156.

The Jardin de l'Enfance, a boarding kindergarten, for boys, was founded in 1888. Number of pupils, 90 boy boarders, 237 attending the Infant School.

The following institutions are also under the direction of "Les Sœurs de Charité de la Providence."

Asile de la Providence (1631 St Catherine st. Receives aged and infirm women. Sister Marie Claire, superioress, 49 sisters; 127 old women; 23 lady boarders. The statement for last year shows that 17,117 visits were made to the sick and poor of the city, 765 received night attendance and 9375 meals where given.

Dispensary—founded in 1863—Sister M. Josephine, directress; number of prescriptions served gratis during the past year 22,162. Over 3409 poor were attended at their home by the visiting physicians.

Institution des Sourdes Muettes (410 St Denis st.)—Founded in 1851 for the reception and instruction of deaf and dumb girls. Rev. F. X. Trepanier, chaplain. Rev. F. Reid, ass chaplain. Sister Charles de la Providence, superioress; 46 sisters and 217 pupils. Meals served to the poor of the city 4740. Visits to the sick and poor 7600. 764 received night attendance.

Hospice St Alexis—(145 St Denis st.) Founded in 1853.

Externat St Jacques.—Founded in 1857. Day school for young girls.

Jardin de l'Enfance.—Founded in 1880—Sister Dosithée, superioress: 24 sisters, 7 assistant teachers, 730 pupils, 120 orphans. Meals served to the poor of the city, 2000.

Hospice St Joseph—(1173 Mignonne st.)—Founded in 1843; sister Rosalie, superioress; 5 sisters; aged and infirm men 49. Meals served to the poor of the city 460.

St Vincent de Paul Infant School.—(46 Visitation st.) Founded in 1855. Sister M. Zoe, superioress; 12 sisters, 5 assistant teachers and 601 pupils. Visits to the sick and poor, 6,646; outdoor night attendance, 60; meals given to the poor of the city 4298.

Asile du St Enfant Jesus.—Coteau St. Louis. Boarding and day school for young ladies. Founded in 1868. Sister Hélène, superioress; 12 sisters and 518 pupils. Visits made during the course of last year 3,715.62 old women; 10 lady boarders. Meals served to the poor of the city, 1195.

ASSOCIATION DES ENFANTS DE MARI

Founded in 1852. 40 St Jean Baptiste st.

Under the direction of the sisters of the Congregation Notre Dame.

Rev. Mr. Pelletier, S.S., director; sister Ste Mar des Chérubins, directress; Miss Chaput, president; Mi Papineau, vice-president; Miss O. McGown and Miss N Beaupré, secretaries; Miss Georgiana White, treasurer.

Councillors.—Miss Drummond, Miss Coffin, Miss M chaud, Miss C. Gravel, Miss Normand, Madame Ale Lacoste.

Meets every Tuesday at 2 p. m.

ASSOCIATION DES ENFANTS DE MARI

Under direction of the Ladies of the Sacred Hear 2084 St Catherine st. Founded in Paris, 25th March, 181 Established in Canada in 1842.

Rev. F. Pichon, S.J., director; Mad. Schulten, religieu du Sacré-Cœur, directress; Mad Jetté, president Mad. Soupras and Mad. Baby, vice-presidents; Mad. J Leclaire, treasurer; Mad. D. Provencher, secretary.

Meets every Monday at 2 p. m., for sewing, work an religious instruction, and first Friday of every month fo Mass.

COUVENT DE LA MISERICORDE.

Mother House, 326 Dorchester st near St André st.

Founded in 1845.

Sister Marie du Sacré Cœur, superioress general; siste St Zotique, assistant; 79 nuns, 15 novices and postulants 341 penitents received during the year 1890. 25 consecrated, 54 Magdelenes, 16 nurses. 1 mission in Ottawa and in New York. Rev. J. H. Charpentier, chaplain; resi dence 305 Lagauchetière st.

FEMALE JAIL OF ST VINCENT DE PAUL.

182 Fullum st.

Founded in 1870.

Under the direction and charge of the Sisters of our Lady of Charity of the Good Shepherd; rev. N. Dugas, chaplain; sister Marie de Ste Hélène, superioress; T. Lamoureux, M.D., physician; 40 nuns, 5 outdoor sisters, 25 penitents, 128 prisoners.

DEAF AND DUMB INSTITUTION.

Mile End.

Founded in 1848, for the instruction of deaf and dumb boys. It is directed by the Clercs of St Viator.

The education is given by speech and lip-reading exclusively. Patron: The Archbishop of Montreal.

Members of Corporation.—His Lordship Edouard Chs. Fabre, archbishop of Montreal, president; rev. C. Beaudry, priest, superior of the Clercs of St Viator; rev. J. B. Manseau, C. S. V., principal; rev. R. Massé, priest of St Viator, professor; rev. M. F. A. Charest, clerc of St Viator, purser.

Faculty.—Rev. J. B. Manseau, priest, S.V., director, F. M. A. Charest, C.S.V., purser; rev. Jos. Michaud; priest, rev. L. R. Massé, priest, J. M. Young, J. Coutu, A. Groc, U. Lafond, Ls. Boucher, T. Tardif, Ls. Archambault, Jos. Pelletier, A. Lemire, H. Gaudet, C. Laberge, F. Mercure, O. Poiriault, Jos. Ouellet, J. H. Baron, Jos. Fortin, S. Barette, R. Robillard, Ls. Gareau, D. Auchu, J. Brochu.

There are 11 classes, French and English, and 6 classes of articulation.

PROTESTANT RELIGIOUS INSTITUTIONS.

SYNOD OF THE DIOCESE OF MONTREAL.

The Right Reverend the Lord Bishop of Montreal, president; rev. Canon Empson, M.A., clerical secretary; Richard White, lay secretary; Charles Garth, treasurer; Strachan Bethune, D.C.L., Q.C., chancellor; G. W. Simpson and S. C. Fatt, auditors.

Office in the Synod Hall, 75 University st.

MONTREAL AUXILIARY BIBLE SOCIETY.

Sir Wm. Dawson, LL.D., F.R.S., C.M.G., president; the Lord Bishop of Montreal, the rev. George Douglas, LL.D., the rev. D. H. MacVicar, D.D., LL.D., vice-presidents; Samuel Finley, Esq., treasurer; rev. George Cornish, LL.D., corresponding secretary; Alexander Johnson, LL.D., recording secretary.

Committee.—Rev. J. Scrimger, M.A., rev. Robert Campbell, M.A., rev. Théo. Lafleur, rev. G. H. Wells, D.D., rev. professor J. C. Murray, LL.D., rev. canon Anderson, rev. W. I. Shaw, B. A., LL.D., rev. prof. K. M. Fenwick, rev. J. O. Troop, rev. Robert H. Warden, D.D., rev. James Fleck, rev. S. Massey, rev. A. B. Mackay, D.D., rev. Canon Henderson, D.D., rev. Canon Empson, M.A., Ven. Archdeacon Evans, M.A., rev. J. H. Dixon, rev. Colborne Heine, rev. J. Edgar Hill, M.A., B.D., rev. Canon Mills, rev. W. R. Cruickshank, M.A., rev. Jas. Barclay, M.A., rev. E. M. Hill, M.A., rev. H. J. Evans, B.A., rev. J. Patterson, rev. Jas. Henderson, rev. F. M. Dewey, M.A., rev. A. G. Upham, rev. John Nichols, rev. Dr. W. J. Smyth, rev. R. P. Duclos, rev. Professor Coussirat, B.D., B.A., rev. M. Sadler, rev. L. N. Tucker, B.A., rev. D. Larivière, B.A., rev. Thos. Bennett, rev. J. C. Antliff, D.D., rev. principal Barbour, D.D., rev. Wm. Hall, M.A., rev. J. G. Norton, D.D., rev. T. G. Williams, rev. J. T. Pitcher, rev. Chas. Chiniquy, rev. J. L. Morin, B.A., rev. R. C. Flanders, B.A., rev. C. E. Bland, rev. John Ker, B.A., rev. W. H. Warriner, B.A., rev. prop. Howitt, B.A., rev. W. H. Pulsford, M.A., rev. A. J. Mowatt, rev. Donald Grant, Messrs. P. S. Ross, Theo. Lyman, James Ferrier, jun., W. F. Lighthall, George Cruickshanks, Charles Alexander, George Hague, Joseph Richards, William Yuile, J. M. Smith, Wm. Drysdale, A. A. Ayer, Alex. Robertson, J. H. Mudge, John Torrance, S. Carsley, H. McLennan Jos. Beauchemin, J. B. Sutherland, James Ross, Robert Miller, G. A. Jaques, James Moore, G. A. Greer, Robert Henderson, J. T. McBride, S. P. Robins, LL.D., B. J. Harrington, Ph.D., A. G. Eaton, Ph.D., D. Torrance Fraser, R. H. Buchanan, Silas Huxley, William Scott, Prof. Carus-Wilson.

LADIES' AUXILIARY BIBLE ASSOCIATION.

Bible house, cor Aylmer and St Catherine sts. Lady Dawson, president; Miss Lunn, vice-president; Miss J. S. Evans, treasurer; Mrs. J. Lewis, secretary.

Committee.—Mrs. N. B. Corse, Mrs. Day, Miss Mathewson, Miss Millar, Miss Hague, Miss May, Miss Ferrier, Miss Hersey, Miss McVicar, Miss Lonsdale, Miss Lawford, Miss Prentiss, Miss Warden, Miss Henderson. With power to add to their number.

Lady Superintendents of Bible Women.—Lady Dawson, general superintendent; Mrs. Carpenter, Miss Lunn, Miss Macintosh, Madame Duclos, Mrs. Cass, Miss L. Mudge, Mrs. Jackson.

Bible Women and their Districts.—Miss Smith, St Mary's ward; Mrs. Jacobson, St Lawrence ward; Madame Desjardins, French population; Mrs. Carpenter, German Bible Class; Miss Boxill, General Hospital; Mrs. Carter, Point St Charles; Miss Dalbinns, Hochelaga.

AUXILIARY RELIGIOUS TRACT SOCIETY.

J. A. Mathewson, president; Sir J. Wm. Dawson, LL.D., and [illegible] Stacey, depositary; Warden King, treasurer; W. Drysdale, secretary.

Committee.—Geo. Hague, A. A. Ayer, J. G. Parks, William Drysdale, Jas. Ross, John Murphy, D. Bentley, and resident ministers of the Gospel.

MONTREAL CHRISTIAN ENDEAVOR UNION.

"FOR CHRIST AND THE CHURCH."

Organized October, 1889.

Robert Greig, president; W. H. Chapman, sec-treas.

AFFILIATED SOCIETIES.

American Presbyterian Church.—Meets every Monday, at 7 p.m.; R. C. Holden, president.

Calvary Congregational Church.—Meets every Monday, at 8 p.m.; W. T. Gunn, president.

Chalmers Presbyterian Church.—Meets every Monday, at 8 p.m.; T. M. Scott, president.

Dominion Square Methodist Church.—Meets every Saturday, at 8 p.m.; T. Wesley Miller, president.

Emmanuel Congregational Church.—Meets every Wednesday at 7.30 p.m.; W. S. Russell, president.

Erskine Presbyterian Church.—Meets every Monday, at 8 p.m.; Percy C. Leslie, president.

First Baptist Church.—Meets every Monday, at 8 p.m.; Thomas Harris, president.

Knox Presbyterian Church.—Meets every Monday, at 8 p.m., Geo. Robertson, president.

Melville Presbyterian Church.—Cote St. Antoine, meets every Monday, at 8 p.m.; Miss Robina R. Kerr, president.

Mountain St. Methodist Church.—Meets every Saturday, at 8 p.m.; J. Stanley Lyons, president.

Olivet Baptist Church.—Meets every Monday, at 8 p.m.; Chas. Robertson, president.

St. Andrew's Presbyterian Church, Lachine.—Meets every Sunday, at 6 p.m.; rev. C. B. Ross, B.D., president.

St. Bartholomew's R. E. Church.—Meets every Wednesday, at 8.30 p.m.; N. Grace, president.

St. Barnabas Episcopal Church, St. Lambert's.—Meets every Monday, at 8 p.m.; F. Walker, president.

St. Gabriel Presbyterian Church.—Meets every Wednesday, at 7.30 p.m.; Jas. A. Stuart, president.

St Henri Methodist Church.—Meets every Friday, at 8 p.m.; Wm. Gamble, president.

St Laurent Union Church.—Meets every Wednesday, at 8 p.m.; Mrs. R. H. Hislop, president.

St Matthew's Presbyterian Church.—Meets every Monday, at 8 p.m.; Geo. R. Barnie, president.

St Mark's Presbyterian Church.—Meets every Monday, at 8 p.m.; Jas. McGregor, president.

Sherbrooke st Methodist Church.—Meets every Friday, at 8 p.m.; Geo. R. Rorke, president.

Stanley st. Presbyterian Church.—Meets every Monday, at 8 p.m.; Jas. Wilson, president.

Taylor Presbyterian Church.—Meets every Tuesday, at 8 p.m.; Colin Patterson, president.

Victoria Mission, Presbyterian Church.—Meets every Tuesday, at 8 p.m.; Thos. H. Allan, president.

West End Methodist Church.—Meets every Monday, at 8 p.m.; Arthur Bell, president.

Zion Congregational Church.—Meets every Friday, at 8 p.m.; H. T. Garlick, president.

Calvin Presbyterian Church.—Meets every Monday, at 8 p.m.; A. D. Lanskail, president.

GRADUATES' SOCIETY MCGILL UNIVERSITY.

Wesley Mills, M.A., M.D., president; rev. E. J. Rexford, M.A., C. J. Fleet, B.A., B.C.L., Miss G. Hunter, B.A., vice-presidents; Wellington Dixon, B.A., High School, Montreal, 49 Durocher, secretary; C. H. McLeod, M.A.E., treasurer.

Résident Councillors.—Miss Helen Reid, B.A., A. Falconer, B.A., B.C.L., Jas. Stewart, M.D., rev. J. A. McPhail, B.A., M.D., Wm. Patterson, M.A., E. H. Hamilton, B.A.Sc.

Non Resident Councillors.—Hon. Judge Lynch, Cowansville; Sir James Grant, Ottawa; J. J. Maclaren, B.A., B.C.L., Toronto; rev. R. Laing, Halifax, N.S.; J. A. Nicholson, B.A., Charlottetown, P.E.I.; C. H. McNair, Colorado, U.S.

ST GEORGE'S YOUNG MEN'S CHRISTIAN ASSOCIATION.

Patron.—The Lord Bishop of Montreal.

Very rev. dean Carmichael, president; rev. L. N. Tucker, 1st vice-president; A. B. Haycock, 2nd vice-president; W. H. Walkley, secretary; W. McNab, treasurer.

Executive Committee.—W. W. L. Chipman, E. F. Dartnell, A. W. Cole, S. C. Kyte, D. Browne, jun., F. M. Cole, J. Barry, C. G. Griswold, J. Tomkins, A. N. Webster.

The regular meetings of the Association are held in the St George's Church School house, Stanley street, every alternate Thursday evening, at eight o'clock, from October to June.

All subscriptions to the funds of the Association are entirely voluntary, and may be sent at any time to the treasurer.

The parlor and reading rooms of the association, 15 Stanley st, are open every evening from 7.30 to 10. All young men are cordially invited to attend the meetings and make use of the rooms.

Secretary's address: 15 Stanley st.

THE HERVEY INSTITUTE.

(Formerly Home and School of Industry.)

Founded 1847. Incorporated 1875. Mountain st, near Dorchester st.

Miss Hervey, hon. president, 100 Stanley; Mrs. A. Murray, president, Cote St Antoine; Mrs. Geo. Hague, vice-president, 90 Redpath; Miss Lawder, treasurer, 110 Mansfield; Mrs. M. L. Clark, recording secretary, 77 Cathcart; Miss Douglas, corresponding secretary, 223 University; Mrs. Tasker, registrar, 81 Mance.

Committee of Management.—Mrs. Andress, 44 Beaver Hall terrace; Mrs. MacDonald, 147 Metcalfe; Mrs. J. L. Morris, 292 Peel; Mrs. R. Cowans, 1025 Dorchester; Mrs. Alloway, 23 Mackay; Mrs. A. C. Clark, 833 Dorchester; Mrs. Utting, 2720 St. Catherine; Mrs. Barclay, 875 Dorchester; Mrs. Fleck, 860 Lagauchetière; Mrs. F.

R. F. Brown, 114 Mackay; Mrs. Beevor, 1373 Dorchester; Mrs. Holt, 239 University; Mrs. N. W. Trenholme, Cote St. Antoine; Miss Ogilvy, 45 Union av; Mrs. McGillivray, 3084 St Catherine; Mrs. Cassels, 708 Sherbrooke; Lady Galt, 290 Mountain; Mrs. Jas. Haldane, 153 Metcalfe; Mrs. Blackader, 236 Mountain; Mrs. W. Clendenning, 2768 St Catherine; Mrs. H. Hunter, 96 Mackay; Mrs. Langlois, Mountain.

Honorary Members.—Mrs. E. B. Greenshields, Mrs. Sterry Hunt, Mrs. J. Edgar Hill, Mrs. G. W. Moss, Miss Kate Millar, Miss Murray, Mrs. John Popham, Mrs. Jas. Patterson, Mrs. Walter Paul, Mrs. H. C. Scott, Mrs. Jas. Stephenson, Mrs. Walklate.

Advisory Committee.—Robert Cowans, Hugh McLennan, David Morrice, Geo. Childs, Dr. Andres.

Physicians.—A. D. Blackader, M.D., G. T. Ross, M.D., E. H. Blackader, M.D., visiting; D. MacCallum, M.D., consulting.

Solicitor.—John L. Morris.

Life Members.—Mrs. J. Redpath, Mrs. Dickson, Miss Hervey, Mrs. Dow, Lady Hickson, Mrs. McIntyre, Miss Murray, Miss G. Murray, Mrs. W. J. Spicer, Mrs. J. L. Morris, Mrs. J. Arnton, Mrs. Thos. Glen Coats, Mrs. Jas. Tasker, Mrs. R. Cowans, Mrs. E. H. Botterell, Mrs. Herbert Wallis, Mrs. A. Murray, Mrs. T. Sterry Hunt, Mrs. J. H. R. Molson, Mrs. J. Fleck.

ST GEORGE'S HOME.

139 St Antoine st.

C. P. Sclater, president; F. Stancliffe, 1st vice-president; Jos. Richards, 2nd vice-president; W. S. Walker, treasurer; Thos. Hiam and B. Reed, secretaries; Mrs. E. Kennedy, matron.

Charitable Committee.—Joseph Richards, chairman; J. H. Redfern, George Kemp, hon. J. K. Ward, F. Stancliffe.

ST ANDREW'S HOME.

403 Aqueduct st.

Under the management of a committee named by the S Andrew's Society, assisted by a committee of ladies Donald Campbell, supt.

ST JUDE'S CHURCH BAND OF HOPE.

Meets weekly on Friday for 6 months of the year. President, J. Forgrave; vice-president, J. Parratt; directress' Miss Raftery; secretary, Miss K. Kirkman; treasurer' Miss Raftery; Pianists, Mrs. J. Parratt and Miss Schneider.

ST JUDE'S CHURCH ASSOCIATION.

Meets fortnightly on Thursday for 6 months of the year. President, rev. J. H. Dixon; 1st vice-president, R. E. Wight; 2nd vice-president, J. Forgrave; secretary treasurer, N. E. Wight.

ANGLICAN CHURCH HOME.

116 University st.

Patroness, H. R. H. Princess Louise.

Office Bearers.—The Right Revd. W.B. Bond, LL. D., Lord Bishop of Montreal, president; Mrs. Waddell, 1st directress; Mrs. M. H. Gault, 2nd directress; Mrs. Bagg, 3rd directress; Mrs. Stancliffe, secretary; Mrs. G. W. Simpson, treasurer.

Committee of Management.—The wives of the city clergy, Mrs. Bond, Lady Smith, Mrs. Kerry, Miss Geddes, Mrs. A. F. Gault, Mrs. Torrance, Mrs. R. Hemsley, Mrs. Fairbanks, Mrs. Loverin, Mrs. Leach, Miss Moffatt, Miss Durnford, Miss Kirkman, Mrs. Thos. Wilson, Mrs. Notman, Miss Ludington, Miss Shepherd, Mrs. Parker, Miss A. McCord, Mrs. A. Henderson, Mrs. Norton, Mrs. Carmichael, Mrs. Robert Lindsay, Mrs. Dixon, Mrs. Henderson, Mrs. Troop, Mrs. Mills, Mrs. Rousseau, Mrs. J. S. Allen, Mrs. Tucker.

Gentlemen's Committee.—Very rev. dean Carmichael, rev. J. Empson, B.A., rev. L. N. Tucker, M.A., Joel Baker; Dr. George Ross, honorary physician; Strachan Bethune, Q.C., counsel; W. McLennan, notary, F. G. Finley Esq., A.M. M.D., J. J. Gardner M.D., rev. Canon Ellegood, rev. Canon Henderson, rev. J. G. Norton, R Reford, Charles Garth. Matron, Miss Dunning.

COLONIAL CHURCH AND SCHOOL SOCIETY.

Incorporated by Act of Parliament.

Patron.—Her Most Gracious Majesty the Queen.

Vice-Patrons.—His Grace the Archbishop of Canterbury; His Grace the Archbishop of York.

The Right Rev. the Lord Bishop of Montreal, president.

Corresponding Committee for the Diocese of Montreal.—The Lord Bishop of Algoma; the Lord Bishop of Huron; Archdeacon Lonsdell, M.A., rev. canon Anderson, M.A., rev. canon Ellegood, M.A., Archdeacon Lindsay, M.A., rev. canon Empson, M.A., rev. canon Henderson, D.D., Archdeacon Evans, M.A., very rev. Dean Carmichael, M.A., rev. H. J. Evans, M.A., rev. B. P. Lewis, B.A., rev. J. G. Baylis, B.D., rev. canon Mills, B.D.; rev. J. F. Renaud, rev. J. S. Stone, Del., rev. J. H. Dixon, rev. E. McManus, rev. L. N. Tucker, rev. J. A. Newnham, rev. W. Sanders, rev. canon Mussen, Principal Hicks, A. F. Gault, rev. G. O. Troop, rev. D. Lariviere, rev. canon Rollit; sec-treas. and superintendent, Archdeacon Evans, M.A.

Place of meeting, Synod office.

MONTREAL LADIES' BENEVOLENT SOCIETY.

31 Berthelet st.

Mrs. Cramp, 1st directress; Mrs. S. P. Stearns, 2nd directress; Mrs. Sutherland Taylor, sec for children; Mrs. F. Wolferstan Thomas, treas; J. S. Evans, sec. to Society.

Acting Managers.—Miss Baird, Mrs. Bone, Mrs. Edwyn Evans, Lady Galt, Miss Geddes, Lady Hickson, Mrs. Hollis, Mrs. P. Haskell, Mrs. H. Lyman, Mrs. Lindsay, Miss MacIntosh, Miss A. B. MacIntosh, Mrs. McCord, Mrs. G. R. Marler, Mrs. Notman, Mrs. G. F. C. Smith, Mrs. Vanneck, Mrs. Wheeler, Mrs. Woodward, Mrs. Waddell.

Honorary Members.—Mrs. H. W. Austin, Mrs. Bagg, Mrs. Claxton, Mrs. Dakers, Mrs. David, Lady Dawson, Mrs. Dow, Mrs. Ewing, Mrs. A. F. Gault, Mrs. A. Mackay, Mrs. H. McLennan, Mrs. D. L. MacDougall, Mrs. Molson, Mrs. A. Molson, Mrs. H. Mackenzie, Mrs. J. Ogilvie, Mrs. Parker, Mrs. Redpath, Mrs. Savage, Mrs. G. F. C. Smith, Mrs. Sprague, Mrs. Wright, Mrs. Winn.

Building and Advisory Committee.—Mr. H. Lyman, Mr. F. Wolferstan Thomas, Dr. Wheeler, Mr. G. F. C. Smith, Mr. Hector McKenzie.

Medical Advisers.—Dr. Stewart, Dr. Bell.

Solicitor.—D. R. McCord.

Notaries.—Marler & McLennan.

WOMEN'S PROTECTIVE IMMIGRATION SOCIETY.

84 Osborne st.

Patronesses.—Her Royal Highness Princess Louise, Countess of Dufferin, Lady Frances Balfour, The Marchioness of Lansdowne, The Lady Stanley of Preston

Office-bearers.—Mrs. Gillespie, president; Mrs. Cramp, 1st vice-president; Mrs. Botterell, 2nd vice-president; Mrs. Clouston, 3rd vice-president; Miss J. S. Evans, hon. secretary-treasurer; Mrs. Rippon, secretary.

GRANDE LIGNE MISSION.

A. A. Ayer, pres.; Jos. Richards, treasurer; rev. T. Lafleur, secretary; John McKergow, treasurer building and endowment fund.

Board of Directors.—Rev. Donald Grant, rev. A. L. Therrien, rev. G. N. Massey, Grande Ligne; J. A. Cameron, Ottawa; Jos. Picard, W. A. Marsh, Quebec; rev. E. M. Saunders, Halifax; James W. Tester, William A. Chapman, W. A. Scott, H. A. Barnard.

Advisory Board.—Rev. R. S. Macarthur, D.D., New York; rev. Elmore Harris, Toronto; rev. Nathan Wood, Brooklyn, N. Y.; S. P. Hibbard, Boston, Mass.

The regular monthly meetings of the Board are held on the second Tuesday in each month, in Olivet Baptist Church, at 8 p.m.

All contributions for the mission to be addressed to Jos. Richards, 114 St Peter st, Montreal.

YOUNG WOMEN'S CHRISTIAN ASSOCIATION.

Miss De Witt, president; Mrs. E. K. Greene, Mrs. John MacDougall, Mrs. Corse, Mrs. A. S. Ewing and Mrs. W. B. Lindsay, vice-presidents; Mrs. Learmont, treasurer; Miss Forbes, recording secretary; Miss Walker, corresponding secretary.

Directors.—Mrs. Seybold, Wilson, Leslie, Fairie, Ames, Fernie, Stevenson, McCulloch and Miss Malloch.

TEMPERANCE SOCIETIES.

INDEPENDENT ORDER OF GOOD TEMPLARS.

GRAND LODGE OF QUEBEC.

G. C. T., rev. James Lawson, Compton; G. C., Robt Johnson, Danville; G. V. T., Mrs. R. W. Williams, Three Rivers; G. S. of J. T., Jos. Bodfish, Cote des Neiges; G. T., James Lowe, Sherbrooke; G. S., D. H. Howard, 89 Mansfield st, Montreal; G. chap., David McQuaid, Hochelaga; G. Mars., S. H. Haddock, Kingsey Falls; G. Dep. M., Mrs. Thos. Lee, Montreal; G. Asst. Sec., Mrs. D. H. Howard, Montreal; G. Guard, Miss Cora Leet, Danville; G. Mess., Jas. Field, Montreal; G. Sent., John Dobb, Capelton; P. G. C. T., R. W. Williams, Three Rivers; D. R. W. G. T., W. H. Lambly, Inverness; G. Elec. Supt., R. J. Freeman, Montreal; Dep. M. W. G. S. J. T., I. P. Plummer, Millington.

Next session to be held at Farnham, P. Q., on the third Wednesday in September, 1891.

DISTRICT LODGE NO. 1, I.O.G.T.

A. G. Ellis, D. C. T.; A. Worsley, D.S.; R. J. Freeman, district deputy.

PERSEVERANCE LODGE NO. 90.

Meets every Saturday evening in the Sons of England Hall, 6 Craig st. John Mason, lodge deputy.

J. B. GOUGH LODGE NO. 122.

Meets every Monday evening at 466 St Urbain st. Mrs. H. M. Ellis, lodge deputy.

SIROCCO LODGE NO. 124.

Meets every Thursday evening in Richmond sq. Hall. Miss A. Hogg, lodge deputy.

STAR OF THE EAST NO. 21.

Meets every Thursday evening in Forestry Hall, 2340 Notre Dame. Wm. Kelley, lodge deputy.

GOOD SAMARITAN LODGE NO. 5.

Meets every Tuesday evening in St Matthew's Presbyterian Church School room, Congregation st, at 8 o'clock. P. Stark, lodge deputy.

GORDON LODGE NO. 31.

Meets every Friday evening in St Mary's School Room, Marlborough street, Hochelaga, at 8 o'clock. A. C. Heath, lodge deputy.

BALMORAL LODGE NO. 45.

Meets every Tuesday evening in Methodist Church, St Henry, at 8 o'clock. Jas. Field, lodge deputy.

TERRA NOVA LODGE NO. 78.

Meets every Tuesday evening at 246 St James street. R. E. Harris, lodge deputy.

RICHELIEU COUNCIL NO. 70

Meets every Friday evening at Chambly Canton. John Morrison, sen., lodge deputy.

ROYAL TEMPLARS OF TEMPERANCE.

GRAND COUNCIL OF QUEBEC.

G. C., Rev. W. F. Perley, Knowlton; G. V. C., Rev. W. A. Dunnett, Waterville; G. P. C., R. J. Latimer, Montreal; G. Chap., rev. A. W. Main, Cowansville; G. Sec'y., S. J. Symms, 6 Victoria st, Montreal; G. Treas., H. Morton, Montreal; G. Aud., Edwin Howe, East Hatley; G. Trustees: Solomon Cutter, Quebec; Mrs. D. W. Armstrong, Sherbrooke; rev. G. Stafford, Marbleton.

Next session Grand Council will meet in Quebec, February 23, 1892.

DISTRICT COUNCIL

Meets quarterly in Montreal.

D. C., R. Mackinnon, 138 St Hypolite st; D. S., A. B. Parker, 38 Victoria st.

METROPOLIS COUNCIL NO. 5.

Meets every Friday evening at 8 o'clock in Walford hall, 3 Victoria st.

F. H. Wheeler, S. C.; Jos. A. Warren, Rec. Sec., 124 German st.

METROPOLIS SELECT DEGREE.

Meets second Saturday in each month in Walford hall, 3 Victoria st. F. H. Wheeler, S. C.; R. Diplock, Rec. Sec., 239 Drolet.

ST. LAWRENCE COUNCIL NO. 6.

Meets every Friday evening at 8 o'clock at 183 Congregation st. John Robson, S. C.; W. Butler, Rec. Sec., 148 Magdalen.

DUNNETT COUNCIL NO. 7.

Meets every Tuesday evening at 8 o'clock in St. Mark's Church Lecture Hall, Dalhousie st. J. A. Thompson, S. C.; P. Henary, Rec. Sec., 135½ Wellington.

RELIANCE COUNCIL NO. 12.

Meets every Wednesday at corner of Prince Arthur and St Urbain sts. O. N. Barwick, S. C.; E. T. Copping, Rec. Sec., 560 St Dominique st.

SCEPTRE COUNCIL NO. 27.

Meets every Monday evening at 8 o'clock in Walford hall, 3 Victoria st. G. E. Salter, S. C.; W. J. Pendleton, jun., Rec. Sec., 233 Drolet st.

ADVANCE COUNCIL NO. 17.

Meets every Friday in Oddfellows hall, Chatham st. W. Barrat, S. C.

ORIENT COUNCIL NO. 19.

Meets every Tuesday evening in Sons of England hall, 6 Craig st. J. H. Spicer, S. C.; S. W. Martin, Rec. Sec., 47 Gain st.

RESCUE COUNCIL NO. 28.

Meets every Thursday evening in School Room of Methodist Church, Cote St Louis. E. T. L. Jackson, S. C.; D. R. McLennan, Rec. Sec., 276 Roy st.

VICTORIA COUNCIL NO. 43.

Meets every Thursday evening at 170 St Lawrence st. M. Ford, sen., S. C.; H. H. Sinn, Rec. Sec., 152 St. Dominique st.

DOMINION ALLIANCE.

For the Total Suppression of the Liquor Traffic.

This organization carries on its work through Provincial Branches. The officers of the Quebec Branch are:

President.—J. R. Dougall.

Vice-presidents.—His Lordship Bishop Bond, James Baylis, Major E. L. Bond, A. A. Batchellor, C. C. Colby, M.P., Stanstead; Dr. Christie, Lachute; J. M. M. Duff; H. A. Elkins, Sherbrooke; S. A. Fisher, M.P., Knowlton; rev. James Fleck, A. M. Featherston; Mrs. S. W. Foster, Knowlton; rev. James Henderson; E. Holton, M.P.; M. B. Jewell, East Farnham; O. M. Moulton, Coaticooke; W. H. Lambly, Inverness; Henry Morton; rev. D. W. Morison, Ormstown; Mrs. Middleton, Quebec; A. H. Moore, Magog; Wm. McNaughton, Ormstown; E. S. Orr, Cookshire; rev. W. W. Ryan, Richmond; Julius Scriver, M.P., Hemmingford; C. O. Swanson, Waterville; Mrs. J. G. Sanderson, Danville; rev. Geo. M. Webster, Quebec; rev. T. G. Williams; rev. A. M. Main, Cowansville; Jas. Miller, Ulverton.

Treasurer.—Wm. Tees. *Secretary.*—J. H. Carson.

General Committee.—E. F. Ames, rev. Dr. J. C. Antliff, S. H. Abbott, rev. F. Allan, Philipsburg; Dr. J. R. Alexander, rev. T. Bennett, David Boyd, Huntingdon; Dr. J. A. Bazin, Principal Bannister, Richmond; Miss Barber, Wm. Cooper, J. H. Cayford, Dr. C. Colton, Thos. Chambers, St. Johns; James Curran, Covey Hill; Mrs. Cushing, rev. Alex. Campbell, Robert Craig, Quebec; S. J. Craig, Compton; rev. J. H. Dixon, rev. F. M. Dewey, Wm. Drysdale, Miss Dougall, E. A. Ayer, M.P., Sutton; C. Fessey, G. H. Flint, rev. C. R. Flanders, F. E. Grafton, Mrs. Geggie, Quebec; T. W. Gales, James Harper, S. H. Haddock, rev. W. J. Hewitt, Melbourne; Robert Irwin, Capt. Jamieson, rev John Kerr, B.D., Ven. Archdeacon Lindsay, Waterloo; Miss Lucy Lamb, Quebec; R. J. Latimer, rev. Dr. MacVicar, W. S. Maclaren, Huntingdon; Ald. James McBride, G. S. Martin, Mr. Moyan, Waterloo; S. F. Morey, Sherbrooke; Mrs. McDonald, J. K. McDonald, rev. J. Patterson, St Andrews; Walter Paul, Alex. Pedon, L. D. Phelps, Eastman; rev. F. A. Reid, Richmond; rev. S. P. Rose, William Smith, T. C. Smith, B.C.L., Mrs. Radford, S. Symonds, Rural Dean Saunders, Lachute; David Tees, Mr. Treneman, Three Rivers; J. Treneman, Richmond; rev. A. G. Upham, A. Watson, Hull; J. F. Whitewell, Bedford.

County alliances.—Stanstead—President, B. LeBarron; vice-pres., O. M. Moulton, and others; secretary, E. Howe. Compton—President, C. O. Swanson; secretary-treas., S. J. Craig. Missiquoi—President, A. A. Batchelor; secretary, rev. F. A. Allan. Brome—President, capt Warne; vice-president, rev. S. Teeson; secretary-treas M. B. Jewell. Chateauguay—Secretary, rev. D. W. Morrison. Argenteuil—President, Dr. Christie; vice-president,

T. Barron; secretary, rev. Rural Dean Sanders. Shefford—President, rev. Dr. Hindley; secretary-treasurer, ——. Richmond—President, rev. W. W. Ryan; secretary, rev. Geo. F. Brown; treasurer, Mrs. John Ewing, jun. Sherbrooke—President, ——; vice-presidents, revs. Messrs Thorneloe, Burwash, Lee, Dr. Barnes, W. F. Short, McLaughlin and H. A. Elkins; secretary, J. R. Ball; treas., W. C. Cate. Drummond—President, James Miller; secy, J. B. Fee.

The Executive meets in Montreal on the last Tuesday in each month.

ST PATRICK'S T. A. & B. SOCIETY.

Founded Feb. 21, 1840.

Rev. P. Dowd, rev. pastor; rev. J. A. McCallum, rev. president; hon. Senator Murphy, 1st vice-president; M. Sharkey, and vice-president; Jos. J. Costigan, secretary; John A. Feeley, asst. secretary; Thos. Latimore, financial secretary; F. Collins, asst financial secretary; Jas. Tierney, treasurer; Jas. Milloy, marshal; Thos. Markey, asst marshal.

Committee.—A. Brogan, M.P., Jas. Connaughton, A. Martin, J. H. Kelly, A. Brown, Thos. Martin, Wm. J. Kerr, John Welsh, John Howard, M. Doyle, A. E. Fyle, Wm. Selby.

Meetings at St Patrick's Church on the 2nd Sunday of every month.

ST ANN'S TOTAL ABSTINENCE AND BENEFIT SOCIETY.

Rev. E. Strubbe, C.S.S.R., president and director; Ald. P. Kennedy, 1st vice-pres.; W. P. Kennedy, and vice-pres.; Jas. McGuire, sec.; Owen Gleason, asst.-sec.; Michael J. Ryan, treas.; Thos. Ward, coll treas.; John Ryan, asst coll treas.; Mich. Shea, grand marshal; Wm. Barnes, asst marshal.

Executive Committee.—Andrew Cullen, chairman; Thos. Moore, Michael Jones, Wm. Cullen, W. Welsh, John Kilfeather, M. King, C. Shanahan, John McDermott, James Shanahan, M. Crowe.

Society meets second Sunday of every month, at 3.30 p.m., in St. Ann's hall.

SOCIETE DE TEMPERANCE DE L'EGLISE ST PIERRE.

Visitation st.

Rev. S. Brault, O.M.I., director; Mathias Boivin, president; Antoine Larocque, 1st vice-president; Napoléon Royal, 2nd vice-president; Séraphin Lachance, secretary-treasurer.

Meets in St. Peter's church the third Sunday of every month at 7 p.m. 500 members.

ST JUDE'S CHURCH TEMPERANCE SOCIETY.

Meets fortnightly on Thursday for 6 months of the year. President, rev. J. H. Dixon; 1st vice-pres, Jas. W. Woods; 2nd vice-pres., Jas. H. Redfern; treasurer, Geo. Fischer; secretary, Ebb. Dickson.

NEWSPAPERS AND PERIODICALS.

Canada Medical Record, monthly; annual subscription $2; The Herald Co., publishers, 6 Beaver Hall hill.

Canada-Revue, monthly, A. Filiatreault, publisher.

Canadiana, monthly; annual subscription $2; W. J. White, P.O. box 1855.

Canadian Antiquarian and Numismatic Journal, published quarterly; annual subscription $2; remittances to Roswell C. Lyman, treasurer, P. O. box 1310.

Canadian Journal of Fabrics, monthly; subscription $1 per year, in advance; E. B. Biggar, publisher, 43 St Sacrament st.

Canadian Magazine of Science and Industrial Arts and Patent Office Record, semi-official monthly, illustrated; annual subscription $2.50; The Burland Lithographic Co. (limited), proprietors and publishers, 5, 7 and 9 Bleury st.

Canadian Record of Science, quarterly; price $3; editor's address, 32 University st.

Canadian Textile Directory, E. B. Biggar, publisher, 43 St Sacrament st.

Church Guardian, published every Wednesday; annual subscription $1.50; 190 St James st.

Dominion Illustrated, weekly; subscription $4 per annum Sabiston Lithographic and Publishing Co., printers and publishers, Gazette building, cor St François Xavier and Craig sts.

Educational Record, published every month; subscription $1 a year; Canadian Subscription & Publishing Co., publishers, 821 Craig st.

Family Herald (Family Herald and Weekly Star), annual subscription $1; Graham & Co., proprietors and printers, 163 St James st.

Gazette (The), annual subscription to daily $6, to weekly $1, in advance; The Gazette Printing Co., proprietors and printers; Richard White, managing director, cor Craig and St François Xavier sts.

Home Fascinator, monthly, annual subscription $1; Home Fascinating Publishing Co., publishers, 214 St James st.

Illustrated Journal of Agriculture, monthly, annual subscription $1; Eusèbe Senecal & Fils, printers and publishers, 20 St Vincent st.

Index of Current Events, monthly, annual subscription $6 per annum; Henry Dalby, publisher and proprietor, 1833 Ontario, P. O. box 864.

Insurance and Finance Chronicle, a semi-monthly publication devoted to the interests of Insurance and Finance; annual subscription $2, in advance; published by R. Wilson Smith, British Empire building, 1724 Notre Dame st.

International Railway and Steam Navigation Guide, International Railway Publishing Co., Limited, publishers and proprietors; A. B. Chaffee, president; H. O. Wilson, secretary-treasurer, offices Herald building, 6 Beaver Hall hill.

Journal of Commerce, Finance and Insurance Review, weekly, annual subscription, city $3, country $2; M. S. Foley, editor, publisher and proprietor, 171 and 173 St James st.

Journal de l'Instruction Publique, monthly; annual subscription $1; C. O. Beauchemin & Fils, printers and publishers, 256 St Paul st.

Journal d'Hygiène Populaire, monthly, annual subscription $1.50, in advance; Dr. J. I. Desroches, editor and proprietor, P. O. box 2027, 25 St Thérèse cor St Gabriel st.

La Gazette Médicale, Dr. Louis E. Fortier, editor, 1208 Mignonne st.

La Minerve, annual subscription to daily, city $6, country $5; weekly $1; T. Berthiaume, publisher, 1610 Notre Dame st.

La Patrie (Liberal), annual subscription to daily $3; H. Beaugrand, chief editor, publisher and printer, 31, 33, 33½ and 35 St. Gabriel st.

La Presse (Independent), daily, annual subscription $3; weekly edition, 8 pages, $1 a year; T. Berthiaume, publisher, 69 St James st.

La Revue Canadienne, monthly, annual subscription $2; P. O. Box 1525, 35 St James st.

La Rêvue Légal, Receuil de Jurisprudence et d'Arrets, monthly, annual subscription $5, in advance; A. Périard, publisher and proprietor, 21, 23 and 25 St James st.

La Semaine Religieuse de Montréal, weekly; annual subscription $1; Révs. J. M. Emard and P. N. Bruchesi, editors, 193 St. Urbain st.

L'Aurore, weekly, annual subscription $1.50, city $2; rev. A. P. Duclos & Co., proprietors; John Dougall & Son, printers, office 321 and 323 St James st.

Legal News, weekly, $4 per annum; James Kirby, LL.D., D.C. L., editor; The Gazette Printing Co., publishers and printers; Richard White, managing director, cor Craig and St François Xavier sts.

Le Monde, 3 editions daily, annual subscription to daily $3, to weekly $1; sample copies free; published by La Compagnie d'Imprimerie et de Publication du Canada; F. Vanasse, M. P., president and chief editor; J. Lessard, manager; Alfred Lionais, manager adv. dept., 1650 Notre Dame st.

Le Monde Illustré, weekly, annual subscription $3; Berthiaume & Sabourin, proprietors, 40 Jacques Cartier sq.

Le Moniteur du Commerce, weekly, annual subscription $2.50; F. D. Shallow, proprietor and publisher, 43 St Gabriel st.

Le Petit Figaro, journal hebdomadaire, A. M. de Chatelard, directeur propriétaire, 104 St François Xavier st.

Le Prix Courant, weekly, annual subscription, city $2; country $1.50, in advance; J. Monier, editor and proprietor, 32 St Gabriel st.

L'Etendard, morning, noon and evening, L. A. Caron, manager, 37 St James st.

Le Recueil Littéraire, bi-mensuel; annual subscription $2; Pierre Bedard, director, P. O. box 1436, 192 St Hubert st.

Le Trait d'Union, Urbain Lafontaine, editor, 32 St Gabriel.

L'Indépendant, daily; Remi Tremblay, editor and proprietor, 32 St Gabriel st.

Lovell's Montreal Directory, published annually in June; price $3; John Lovell & Son, proprietors and printers, 23 and 25 St Nicholas st.

Lower Canada Jurist, monthly, annual subscription $4; John Lovell & Son, proprietors and printers, 23 and 25 St Nicholas st.

L'Union Médicale du Canada, medical monthly, annual subscription $3, students $2; Dr. A. Lamarche, proprietor, 30 St Gabriel st; P. O. box 2040.

Montreal Herald, annual subscription to daily $6; weekly $1; The Herald Co., limited, proprietors and printers, 6 Beaver Hall hill.

Montreal Law Reports, monthly, in connection with Legal News; $15 per annum inclusive; The Gazette Printing Co., publishers and printers; Richard White, managing director, cor Craig and St François Xavier sts.

Montreal Medical Journal, subscription $2 per annum; Gazette Printing Co., publishers, cor Craig and St Frs. Xavier sts.

Montreal Pharmaceutical Journal, monthly; Jas. D. Paterson, manager.

Montreal Produce Bulletin, weekly, H. Mason, publisher, 6 Beaver Hall hill.

Montreal Witness, annual subscription to daily in city $4; in country $3, postpaid; weekly $1; weekly, to ministers, 50 cents, postpaid; John Dougall & Son, proprietors and printers, 321 and 323 St James st.

Northern Messenger, fortnightly, subscription 30c. per copy; 10 copies $2.25, postpaid; 25 copies $5.50, postpaid; 100 copies $20, postpaid, John Dougall & Son, proprietors and printers, 321 and 323 St James st.

Presbyterian College Journal, monthly, during the session, under the auspices of the Philosophical and Literary Society of the Presbyterian College; subscription $1.

Presbyterian Record, monthly, annual subscription 50 cts.; in parcels to one address, 25 cts. per copy; Jas. Croil, editor; Gazette Printing Co., printers, office 198 St James st.

Shareholder, annual subscription $2; 774 Craig st.

Star, annual subscription to daily $3; to weekly $1, payable in advance; Graham & Co., proprietors and printers, 163 and 165 St James st.

The Temperance Volunteer, published monthly, subscription 25c. per annum; Alex. G. Ellis, editor, 40 Emile st.

The Trade Review, Finance and Insurance Record, issued every Friday; Henry Harvey, editor and publisher, 47 St John st.

Trade Bulletin, the financial, commercial and general produce review, shipping list and live stock reporter; Henry Mason, proprietor, 6 Beaver Hall hill.

True Witness, weekly; annual subscription, in advance, $1 D by mail; J. P. Whelan & Co., publishers, 761 Craig st.

Weekly Witness, annual subscription $1; John Dougall & Son, proprietors and printers, 321 and 323 St James st.

NATIONAL SOCIETIES.

ST GEORGE'S SOCIETY.

Honorary Patron.—His Excellency the Governor-General Lord Stanley of Preston.

Patron.—His Lordship the Bishop of Montreal.

President.—C. P. Sclater; F. Stancliffe, 1st vice-president; Jos. Richards, 2nd vice-president; W. S. Walker, treasurer; B. Reed and Thos. Hiam, secretaries.

Chaplains.—Very rev. Dean Norman, Quebec; rev. G. Osborne Troop, rev. J. C. Antliff, rev. L. A. Tucker, M.A., rev. E. Bushell, rev. Chas. Tully, rev. Arthur French, rev. J. Gilbert Baylis, rev. J. H. Dixon.

Physicians.—Geo. E. Fenwick, M.D., Thos. D. Reed, M.D., E. Buller, M.D., Charles J. Wilson, M.D., C. S. Stroud, M.D., F.R. England, M.D., W. A. Molson, M.D.

Honorary Counsel.—C. B. Carter, Q.C.

Board of Management.—Hon. J. K. Ward, Geo. Kemp, T. J. Bedford, J. H. Redfern, Ed. Hollis, P. J. Evans, E. G. Penny.

COMMITTEES.—*Charitable.*—Joseph Richards, chairman; George Kemp, hon. J. K. Ward, F. Stancliffe, J. H. Redfern.

Finance.—Hon. J. K. Ward, chairman; T. J. Bedford.

Building.—J. H. Redfern, chairman; hon. J. K. Ward.

Festivities.—F. Stancliffe, chairman; George Kemp, Ed. Hollis, E. G. Penny and P. J. Evans.

Canvassing.—Messrs. Sclater, Stancliffe, Kemp, Penny, Hollis, Reed, Bedford, Evans, Redfern and Hiam.

Lady Directresses.—Mrs. C. P. Slater, Mrs. J. K. Ward, Mrs. Ed. Hollis, Mrs. Thos. Hiam, Mrs. F. Stancliffe, Mrs. John Lewis, Mrs. E. G. Penny, Miss Cruso, Mrs. Jos. Richards, Mrs. Geo. Kemp, Mrs. B. Reed, Mrs. W. S. Walker.

Meetings.—The regular meetings of the Society are held quarterly, on the tenth day of the months of January, April, July and October. Should either of these days fall on a Sunday, the meeting will be held on the day following.

The members meet also on St George's day.

The annual election of officers and committees takes place at the quarterly meeting in January.

The meetings of the Board of Management are held on the first Tuesday in each month.

The charitable committee meets weekly.

Membership.—Natives of England or Wales, and their descendants, born in the British possessions, are eligible for membership. Annual subscription, $3.00; life subscription, $25.00.

ST ANDREW'S SOCIETY.

Sir Donald A. Smith, president; Duncan McIntyre, 1st vice-president; John Cassils, 2nd vice-president; W. A. Caldwell, secretary; W. B. Robb, assistant secretary; A. F. Riddell, treasurer.

Chaplains.—Rev. John Nichols, rev. James Patterson.

Physicians.—Doctors Wanless, George Ross, Stewart, Proudfoot and Rodger.

Charitable Committee in charge of St. Andrew's Home.—D. Campbell, chairman; James Tasker, William Reid, John Allan and Ewen McLennan.

Committee of Accounts.—Hon. A. W. Ogilvie, James Stewart, George Macrae, Q. C., Hugh McLennan, R. B. Angus.

Committee of Instalment.—James Wright and J. B. Hutcheson.

Representative Governor to the Protestant House of Refuge.—E McLennan.

Ladies' Committee.—Lady Stephen, Lady Galt, Lady Smith, Mrs. Hugh McLennan, Mrs. James Johnston, Mrs. A. B. Stewart, Mrs. A. Robertson, Mrs. Dr. Wanless, Mrs. Robert Campbell, Mrs. J. C. Watson, Mrs. MacVicar, Mrs. Tasker, Mrs. Allan, Mrs. McIntyre, Mrs. J. A. Harte, Mrs. Geo. Graham, Mrs. Peter Nicholson, Mrs. R. Mackay, Mrs. Jas. Edgar Hill, Mrs. John Ogilvie, Mrs. W. W. Ogilvie, Mrs. R. B. Angus, Mrs. D. McDonald, Mrs. Wm. Angus, Mrs. A. W. Ogilvie, Mrs. Cantlie, Mrs. Ewan, Mrs. Campbell, Mrs. J. Clarke Murray, Mrs. Jas. Stewart, Mrs. Jno. Greenshields, Mrs. A. B. McKay, Mrs. C. J. Baird, Mrs. M. Ramsay, Mrs. R. Dalgleish, Mrs. W. Reid, Mrs. Jas. Barclay, Mrs. D. Law, Mrs. D. Merrice, Mrs. M. H. Ramsay.

ST PATRICK'S SOCIETY.

Established March 6, 1856.—Incorporated 1863.

J. J. Curran, Q.C., M.P., president; P. Wright, 1st vice-president; J. O'Shaughnessy, 2nd vice-president; Geo. Murphy, treasurer; T. F. McGrail, corresponding secretary; S. Cross, recording secretary.

Committee of Management.—W. Davis, J. McLane, P. McCaffrey, F. Callaghan, J. Foley, J. Craven, M. Delahanty, B. Campbell, F. S. O'Reilly, Jas. Cuddy, Thos. Cunningham, J. Roach, M. Kelly, J. Meek, M. Hart, M. Foley, R. Gahan, P. Kelly.

Charitable Committee.—M. Delahanty, chairman; W. Davis, B. Campbell, F. Callaghan, J. Meek.

Hall Committee.—J. Foley, chairman; P. McCaffrey, F. Callaghan, J. McLane, J. Roach.

Chaplains.—Irish Clergy of St Patrick's church.

Physicians.—Drs. Guerin, Devlin and Gaherty.

Grand Marshal.—Thos. Bowes.

Asst Marshal.—P. Connolly.

Society Meetings: First Monday of every month. Committee Meetings: Last Monday of every month.

Hall, 223 McGill street.

IRISH PROTESTANT BENEVOLENT SOCIETY.

Rooms 691 Dorchester.

Richard White, president; J. Wilson, jun., 1st vice-president; Moses Parker, 2nd vice-president; J. T. Hagar, 3rd vice-president; Thos. Sutton, treasurer; John Stephens, secretary; W. M. Kearns, assistant secretary; R. W. D'Olier, corresponding secretary.

Council.—Jas. Moore, D. McMillan, Hy. Dunne, John Shinnick, R. K. Thomas, J. T. Hagar, S. C. Kyte, W. Byrd, J. H. Jones, J. J. Arnton, jun., C. E. Dawson, J. Doyle, R. Irwin and T. S. Arnton.

Chaplains.—Very rev. dean Carmichael, rev. Jas. Fleck and rev. J. H. Dixon.

Finance Committee.—J. H. Jones, chairman; Jas. Moore, R. K. Thomas, Geo. E. Drummond, Wm. Seale.

Charitable Committee.—M. Parker, chairman; D. McMillan, Robert Irwin, Thos. J. Drummond, Chas. E. Dawson, Richard Thomas.

Immigration Committee.—Andrew Baile, chairman; John Doyle, J. B. Owen, Geo. Forbes, Chs. Gurd.

Auditors.—James C. Sinton, Jas. Moore, R. W. D'Olier.

Physicians.—H. L. Reddy, M.D., G. W. Major, M.D., D. F. Gurd, M.D., Geo. Wilkins, M.D., J. J. Dugdale, M.D.

CALEDONIAN SOCIETY OF MONTREAL.

Established in 1855.

S. C. Stevenson, president; John M. Campbell, 1st vice-president; James Harper, 2nd vice-president; G. W. Adams, recording secretary; Jas. Moffat, financial sec.; Wm. Rutherford, jun., treasurer.

Committee.—D. Campbell, C. T. Christie, W. A. Morrison, E. E. Bain, Wm. Greig, sen., J. C. S. Bennett, G. W. Cunningham, J. W. Hannah, Alex. Lindsay, And. McAllister, J. A. Ogilvy, W. W. Robertson.

Past Presidents.—Col. Fletcher, C.M.G., col. A. A. Stevenson, Alex. Murray, Daniel Rose, David Cunningham, John Fulton, Dr. J. T. Finnie, Alex. McGibbon, Wm. Angus, John Robertson, James Wright, David Guthrie, Wm. Rutherford, sen.

Chaplain.—Rev. M. Stewart Oxley, B.A.

Standard bearers.—A. Slogie, Geo. Sangster.

Pipers.—Messrs. Clarke, Walker and Matheson.

Auditors.—A. B. Stewart, John Hood. Quarterly meetings held in the St. Andrew's Home, 403 Aqueduct st and Thursday in December, March, June and September.

GERMAN SOCIETY.

Founded in 1835.

W. C. Munderloh, president; L. Borgzinner, 1st vice-president; F. Koehn, 2nd vice-president; E. Von Rappard, treasurer; Ed. Sandreuter, secretary; S. Lobmann, financial secretary.

Charitable Committee.—Theo. Heissner, F. Koehn, F. Keller.

Law Committee.—E. Hecker, E. Von Rappard, W. Bohrer.

Stewards.—Carl Ludwig, sen., Ferd. Koehn, W. Bohrer.

Legal Adviser.—Mr. Max Goldstein, B. C. L.

Medical Adviser.—W. H. Hingston, M.D.

Meets first Wednesday in each month at their Club rooms.

SWISS NATIONAL SOCIETY.

Paul Gentil, president; W. F. Schmidt, vice-president; T. Polito, treasurer; Emile Gehret, secretary. 8 McGill College av.

Comité de Bienfaisance.—A. Guenat, J. Gentil, J. Charrey.

SONS OF ENGLAND BENEVOLENT SOCIETY.

Victoria Jubilee Lodge No. 41.

President, Bro. F. Brownhill; vice-president, Bro. L. G. Brooks; treasurer, Bro. Thos. Stephenson; secretary, Bro. Jas. A. Edwards, 4 College st.; 1st guide, Bro. Thos. White; 2nd guide, Bro. J. B. Tombs; 3rd guide, Bro. Jos. Cottrell; 4th guide, Bro. Robt. Penk; 5th guide, Bro. A. Tailing; 6th guide, Bro. Rich'd. Wills; surgeon, S. A. Hickey, M.D.; inner guard, Bro. Geo. Irons; outer guard, Bro. C. Outram; trustees: Bro. R. Sayers, Bro. I. Harris, Bro. F. Brownhill.

Meets alternate Fridays from 1st May in the St Charles club house.

White Rose Degree No. 41.

Meet on the 2nd Tuesday of each month in the same Hall.

ENGLISH WORKINGMEN'S BENEFIT SOCIETY.

Jas. Bacon, president; Samuel Gray, 1st vice-president; J. H. Hall, 2nd vice-president; John Gauntlett, secretary; Thos. Shepperd, asst. secretary; George Hobson, treasurer; rev. W. B. Bond, Lord Bishop of Montreal; rev. E. Wood, rev. J. A. Newnham, rev. George Rogers, chaplains; W. A. Molson, M.D., physician; J. H. Bell, M.D., physician (for Point St Charles); J. J. Day, Q.C., honorary solicitor; J. H. Isaacson, honorary notary.

Auditors.—S. Gray, J. Watkiss, J. W. Rolfe.

Stewards.—Geo. Penk, 19 Maple av, Point St Charles, south side of canal; East ward, Geo. Grace, 43 Rivard st, right side of St Denis to city limits; Centre ward, Geo. Harber, 13 Hanover, right side of McGill, Beaver Hall and University; West ward, E. H. Watkiss, 742 Albert st, St Cunegonde, left side of McGill, University st to city limits west.

Meetings held the first Monday of every month, in Oddfellows' Hall, 662½ Craig.

YOUNG MEN'S HEBREW BENEVOLENT SOCIETY.

H. Vineberg, president; J. Scherman, vice-president; D. S. Fredman, treasurer; J. W. Jacobs, secretary.

Committee.—Jacob Hirsch, L. Aaronson, M. Vineberg, F. Ship, L. Kellert.

Secretary's Address.—7 St Elizabeth.

BARON DE HIRSCH INSTITUTE.

7 St Elizabeth st.

H. Vineberg, president; J. Scherman, vice-president; D. Friedman, treasurer; W. H. Baker, principal; J. Rost, supt of Home; S. W. Jacobs, secretary.

LITERARY AND SCIENTIFIC.

COUNCIL OF ARTS AND MANUFACTURES OF THE PROVINCE OF QUEBEC.

76 St Gabriel st.

Hon. F. Langelier, Quebec, president; S. T. Willett, Chambly, vice-president; S. C. Stevenson, B.A., secretary and director of schools.

Council.—Hon. Minister of Agriculture and Colonization, hon. provincial secretary, and hon. superintendent of Public Instruction, *members ex-officio;* rev. O. Audet, Bergerville; A. Robitaille, Quebec; C. Rochette, St Sauveur; G. E. Tanguay, Quebec; C. Duquet, Quebec; T. Beaulieu, Levis; W. Rutherford, Montreal; A. Mesnard, Montreal; L. P. Morin, St Hyacinthe; W. H. Cunningham, Montreal; Charles Chaput, Montreal; Chas. Lalonde, St Cunegonde; A. Léveque, Montreal; E. J. Harkin, Three Rivers.

SOCIETY FOR HISTORICAL STUDIES.

W. J. White, M.A., B.C.L., president; Henry Mott, vice-president; J. P. Edwards, secretary-treasurer; W. W. L. Chipman, John Fair, council. Devoted to the study of Canadian history.

Meets every fortnight during winter season.

GRAND TRUNK RAILWAY LITERARY AND SCIENTIFIC INSTITUTE.

Sir J. Hickson, president; H. Wallis, vice-president; A. Starke, secretary-treas.; F. E. Wyer, librarian.

Committee.—James Anthony, chairman; J. P. Clark, J. Pitt, T. Metcalf, J. Walton, J. Ward, J. Goolan, R. Crawford, R. Livingston, W. Powles, S. Pegg, J. Ashcroft, T. Pratt.

NATURAL HISTORY SOCIETY OF MONTREAL.

Session 1891-92.

Patron.—His Excellency the Governor General, Lord Stanley of Preston.

Hon. President.—Sir William Dawson, LL.D., F.R.S., F.R.S.C.

President.—B. J. Harrington, Ph.D., F.R.S.C.

Vice-Presidents.—Sir Donald A. Smith, J. H. R. Molson, John S. Shearer, George Sumner, hon. Edward Murphy, rev. Robert Campbell, D.D., M.A., H. J. Joseph, very rev. dean Carmichael, rev. Dr. Smyth.

Members of Council.—J. A. U. Beaudry, chairman; S. Finley, F. Ruttan, B.A., M.D., R. W. McLachlan, P. S. Ross, H. R. Ives, Dr. T. Wesley Mills, Edgar Judge, Major Latour.

Honorary Recording Sec.—F. D. Adams, M.A. Sc.
Honorary Corresponding Secretary.—J. W. Stirling, M.B., Edin.
Honorary Curator.—J. Stevenson Brown.
Honorary Treasurer.—James Gardner.
Editing and Exchange Committee.—Dr. T. Wesley Mills, J. F. Whiteaves, G. F. Matthews, F. D. Adams, rev. Dr. Campbell.
Library Committee.—E. T. Chambers, chairman; J. A. U. Beaudry, C.E., F. B. Caulfield, R. W. McLachlan, Joseph Fortier.
Lecture Committee.—Dr. T. Wesley Mills, chairman; Rev. Dr. Campbell, P. S. Ross.
House Committee.—J. S. Shearer, chairman; J. Stevenson Brown, Edgar Judge.
Membership Committee.—S. Finley, P. S. Ross, Dr. J. W. Stirling, George Sumner, J. A. U. Beaudry, R. W. McLachlan, Henry Hamilton, A. F. Winn, Edgar Judge, rev. Dr. Smyth.
Taxidermist.—F. B. Caulfield.
Superintendent.—Alfred Griffin.

NUMISMATIC AND ANTIQUARIAN SOCIETY.

Organized 1862—Incorporated in 1870.

Patron. His Excellency Lord Stanley of Preston.

President, Hon. Judge Baby; 1st vice-president, hon. Edward Murphy; 2nd vice-president, C. T. Hart; treasurer, R. C. Lyman; secretary, de Lery Macdonald; curator, J. A. U. Beaudry.

The Society meets at the house of one of its members on the 3rd Tuesday, during months October to April.

LONGUEUIL LITERARY CLUB.

at Longueuil.

Hon. president, Wm. Cooper; hon. past president, W. Simpson Walker, B.C.L.; hon. secretary, T. W. Moffatt. Meets every Wednesday evening from 1st October to 1st May.

DENTAL ASSOCIATION, P. OF Q.

Board of Examiners.—W. Geo. Beers, L.D.S., Montreal, president; S. Globensky, L.D.S., treasurer; J. Bourdon, L.D.S., Montreal, secretary; S. J. Andres, registrar; Ed. Casgrain, Quebec; C. H. Wells, L.D.S., Huntingdon; A. W. Hyndman, Sherbrooke.

PRESS ASSOCIATION PROVINCE OF QUEBEC.

Established in 1876.

Jos. Lessard, M.L.A., president; James Harper, 1st vice-president; A. P. Millar, 2nd vice-president; R. R. Samuel, Gazette office, secretary-treasurer. P.O. Box 745.

TYPOGRAPHICAL UNION, NO. 176.

President, C. J. Maguire; vice-president, T. J. Finn, jun; corresponding and recording secretary, John Taylor; treasurer, L. Z. Boudreau; financial secretary, Day Smith; sergeant-at-arms, J. Freels.

Meets first Saturday in every month.

Post Office address, Box 1134, Montreal.

MEDICO-CHIRURGICAL SOCIETY.

Dr. F. J. Shepherd, president; Dr. Proudfoot, 1st vice-president; Dr. R. L. MacDonnell, 2nd vice-president; Dr. J. G. McCarthy, secretary, address 53 Prince Arthur st; Dr. J. A. MacDonald, treasurer; Dr. J. M. Jack, librarian.

Council.—Drs. G. E. Armstrong, James Bell, James Stewart.

MERCANTI

MONTREAL BOARD OF TRADE.

10 St John st and 39 St Sacrament st.

R. Archer, president; H. A. Budden, 1st vice-president; Richard White, 2nd vice-president; H. Montagu Allan, treasurer.

Council.—A. A. Ayer, R. Bickerdike, Jas. A. Canthie, Geo Childs, Chas. P. Hébert J. B. Lamarmont, W. C. Munderloh, A. G. McBean, Archibald Nicoll, A. Racine, J. Cradock Simpson, James Slessor.

Board of Arbitration.—Andrew Allan, Chas. Chaput, J. P. Cleghorn, hon. Geo. A. Drummond, A. F. Gault, Chas. H. Gould, E. B. Greenshields, F. W. Henshaw, Jonathan Hodgson, John Kerry, Robert Reford, hon. J. K. Ward.

Secretary.—Geo. Hadrill; assistant secretary, G. A. Irwin.

MONTREAL STOCK EXCHANGE.

58 St François Xavier st.

J. Burnett, chairman; H. S. Macdougall, vice-chairman; G. W. Hamilton, secretary-treasurer; John Low, assistant secretary.

Board.—H. A. Budden, J. Burnett, J. Try-Davies, L. J. Forget, H. S. Macdougall, L. S. Macdougall, G. G. Macdougall, W. R. Oswald, H. C. Scott, G. W. Simpson, H. G. Strathy, T. Wilson, J. Nichols, W. J. Fenwick, J. Low, W. Mackenzie, A. C. Clark, G. W. Hamilton, J. R. Meeker, A. Strathy, A. F. Clerk, A. F. Riddell, C. E. Gault, W. H. Weir, J. G. Grant, A. A. Wilson, R. Meredith, C. H. Parent, M. Guerin, G. C. Dunlop, C. Meredith, C. G. Clouston, W. R. Miller, F. Nash, R. Forget, E. Howard, W. J. Turpin, A. Paterson.

Governing Committee.—L. J. Forget and T. Wilson.

CHAMBRE DE COMMERCE DU DISTRICT DE MONTREAL.

M. D. Parizeau, president; M. L. I. Boivin, vice-president; S. Coté, secretary.

Members of the Council: D. C. Brosseau, G. Boivin, C. H. Catelli, Raoul Chapleau, J. Contant, Ludger Cousineau, C. E. Delorme, J. M. Dufresne, O. Faucher, T. Gauthier, J. Haynes, Ed. Hurtubise, Em. Lefort, J. B. A. Lanctot, H. Laporte, L. E. Morin, sen., L. E. Morin, jun., Geo. W. Parent, P. Poulin, L. E. N. Pratte, J. X. Perrault, F. D. Shallow, A. White.

Meetings are held every Friday at 3 o'clock. General meeting is held every three months.

CORN EXCHANGE ASSOCIATION.

10 St John and 39 St Sacrament sts.

R. M. Esdaile, president; D Robertson, treasurer.

Committee of Management.—John Baird, A. J. Brice, A. E. Gagnon, D. A. McPherson, Jas. S. Norris, H. W. Raphael, Wm. Stearwt.

Board of Review.—Chas. H. Gould, chairman; G. M. Kinghorn, J. E. Kirkpatrick, J. O. Lafrenière, John. Dillon, Robert Simms.

Secretary.—Geo. Hadrill.

BUREAU VERITAS OF PARIS.

Henry Chapman & Co., agents, Western chambers, 22 St John st.

MARINE UNDERWRITERS ASSOCIATION.

10 St John and 39 St Sacrament sts.

John Popham, president; Archibald Nicoll, vice-president; Edward L. Bond, treasurer; Geo. Hadrill, secretary.

Executive Committee: J. H. Routh, chairman; Wm. B. Evans, C. S. Hart, and *ex-officio* the president and treasurer.

WHOLESALE GROCERS ASSOCIATION.

10 St John and 39 St Sacrament sts.

Geo. Childs, president; Chas. P. Hébert, vice-president; D. T. Tees, treasurer; Geo. Hadrill, secretary.

Directors: Chas. Chaput, W. W. Lockerby, A. D. Turner.

Committee of Arbitration: Wm. Kinloch, H. H. F. Hughes, D. C. Brosseau, H. Laporte, H. H. Regan.

WHOLESALE DRY GOODS ASSOCIATION.

10 St John and 39 St Sacrament sts.

Jas. Slessor, president; R. L. Gault, vice-president; Jno. A. Robertson, treasurer; Geo. Hadrill, secretary.

Directors: Jas. P. Cleghorn, Alphonse Raeine, E. B. Greenshields, Alex. Stewart.

BUTTER AND CHEESE ASSOCIATION.

10 St John and 39 St Sacrament sts.

John McKergow, president; Joshua A. Bell, vice-president; Frank Duckett, treasurer; Geo. Hadrill, secretary.

Executive Committee: A. J. Brice, J. A. Vaillancourt, A. W. Grant, F. W. Warrington.

Committee of Arbitration: A. A. Ayer, P. Laing, G. Hodge, C. Langlois, D. A. McPherson.

GLASGOW UNDERWRITERS' ASSOCIATION.

Henry Chapman & Co., agents, Western chambers, 22 St John st.

LIVERPOOL UNDERWRITERS' ASSOCIATION.

Henry Chapman & Co., agents, Western chambers, 22 St John st.

LLOYD'S OF LONDON.

Henry Chapman & Co., agents, Western chambers, 22 St John st.

COLONIAL BUILDING AND INVESTMENT ASSOCIATION.

Office 239 St James st.

Wm. Cooper, liquidator.

EXPRESS AND OTHER COMPANIES.

AMERICAN EXPRESS CO.

84 and 86 St François Xavier st.

D. T. Irish, agent. For the collection of notes, drafts, accounts, transport of bank bills, specie, jewellery, and all kinds of merchandise, and the execution of commissions of every description. Sale of money orders, etc., etc.

CANADIAN EXPRESS COMPANY.

84 and 86 St François Xavier st.

Throughout Canada and Europe, and connecting with responsible Express companies for all parts of the United States. G. Cheney, president and general manager; J. Bryce, superintendent; D. T. Irish, agent.

NATIONAL EXPRESS COMPANY.

84 and 86 St François Xavier st.

Montreal, New York, and all intermediate places; D. T. Irish, agent.

THE MONTREAL GAS COMPANY.

Office cor St James and St Gabriel sts.

Jesse Joseph, president; Hugh McLennan, vice-president; James F. Scriver manager and secretary; Sidney E. Stevenson, C.E., engineer.

Directors.—Alex. Urquhart, John Ostell, hon. L. R. Masson, Robert Benny, Henry Joseph and J. P. Dawes.

J. H. Normandin, cashier; H. J. Fauteux, H. A. Allen, Fred. Donaldson, W. W. Moore and G. L. Moncel, clerks; Mason Burke, Charles Bienvenu, James Gorman and F. G. Darling, collectors; David Cunningham, meter inspector.

SPARHAM FIRE PROOF ROOFING CEMENT CO.

309 St James st.

W. L. Maltby, president; C. L. Maltby, secretary treasurer. Capital $60,000 paid up.

ELECTRIC SERVICE COMPANY (Limited).

Head office 174 St James st cor St John st.

Wm. Cassils, president; H. C. Roome, vice-president; J. H. Oakes, managing-director.

Directors.—H. Mackenzie, A. D. Taylor.

Branch Offices.—2431 St Catherine st n Drummond st.

TRUST AND LOAN CO. OF CANADA.

Office 26 St James st.

Major R. J. Evans, commissioner.

SOCIETIES AND INSTITUTIONS.

COUNCIL OF AGRICULTURE.

Secretary's Office, Department of Agriculture, Quebec.

Hon. H. G. Joly, Leclercville, president; James Pilon, M.P.P., St Ephrem d'Upton, vice-president; hon. col. Rhodes, Quebec; hon. G. Ouimet, Quebec; Ed. A. Barnard, secretary; L. S. Blackwood, West Shefford; A. Guilbault, Ste Elizabeth; A. Marsan, l'Assomption; A. Casgrain, Rivière-Ouelle; hon. E. Dionne, St Anne de la Pocatiere; Eugène Casgrain, L'Islet; J. I. Tarte, Quebec; M. M. A. Rocheleau, M.P.P., St Hubert; A. E. E. Lussier, M.P.P., Varennes; Joseph Ricard, St Casimir; Robert Ness, Howick; Jérémie Descaries, Notre Dame de Grace Ouest; Urgèle Valois, Pointe Claire; C. N. Péloquin, Notre Dame de St Hyacinthe; Sidney. A. Fisher, Brome; Réjobert Marier, St Cyprien; hon Louis Sylvestre, M. C. L., Isle du Pads.

SOCIETY FOR THE PROTECTION OF WOMEN AND CHILDREN.

Patrons.—The hon. A. R. Angers, Lt.-governor Province of Quebec; hon. Sir Donald A. Smith, K.C.M.G., M.P.; Honoré Beaugrand.

His Worship the Mayor, honorary president; S. Carsley, president; Charles Alexander and F. E. Grafton, vice-presidents; Geo. M. Marshall, secretary; J. B. Picken, treasurer; R. C. Smith, of MacLaren, Leet, Smith & Smith, honorary consel.

Board of Directors.—The clergy of all denominations in the city, G. W. Stephens, hon. J. K. Ward, J. A. Harte, John Lovell, Wm. Drysdale, D. A. P. Watt, S. Finley, D. McMillan, hon. L. Knapp, U.S, consul general; W. C. Munderloh, Imperial German consul.

Advisory Committee.—President, vice-president, honorary counsel, S. Finley, D. A. P. Watt, and hon. J. K. Ward.

Bankers.—The Molsons Bank.

CLUBS.

ST. JAMES' CLUB.

Cor University and Dorchester sts.

Geo. E. Small, manager and secretary.

METROPOLITAN CLUB.

57 Beaver Hall hill.

Sir Joseph Hickson, president; A. H. Sims, vice-president; R. W. H. Smith, hon. secretary.

MONTREAL CHESS CLUB.

Rooms 14 Phillips sq, over Dyer's drug store.

Dr. Darey, president; R. B. Fleming, 1st vice-president; T. Binmore, and vice-president; Geo. W. Liddell, secretary-treasurer.

Committee.—R. Short, J. D. Cameron, J. L. Marler.

Every afternoon from 4 to 6.30, and every Tuesday, Thursday and Saturday evenings at 8 o'clock.

Secretary's address, 124 St Luke st.

McGILL UNIVERSITY FOOTBALL CLUB.

Alex. W. Walsh, B.A., pres: W. D. McFarlane, vice-pres; D. Hamilton, treas; J. L. Walker, secretary; E. H. Hamilton, captain: R. T. MacKenzie, B.A., manager.

Committee.—J. H. Featherstone, W. Gregory Smart, Science; W. Donahue, L. Drum, Arts; H. S. King, H. M. Jacques, Medicine; G. W. MacDougall, B.A., J. A. Cameron, B.A., Law; G. Campbell, J. E. Ewing, Comp. Med.

GARDENERS' AND FLORISTS' CLUB.

Established in 1887.

Jas. McKenna, president; John Walsh, 1st vice-president; Geo. Trussell, 2nd vice-president; John Dunbar, treasurer; Walter Wilshire, secretary; Jas. Johnson, asst secretary; Jos. Bennett, corresponding secretary; John Doyle, ex-president.

Committee.—John Eddy, Jonathan Bland, J. Whiting, Wm. Evans, jun., Wm. Wilshire.

The club meets every second and fourth Tuesday in each month in their hall, 35 Cathcart st.

MONTREAL CALEDONIA CURLING CLUB.

Organized 1850. Incorporated 1868.

Rink, 101 Burnside place.

John Robertson, president; G. H. Hanna, vice-president; Jas. Currie, treasurer; R. Costigan, secretary; rev. Canon Ellegood, chaplain.

Committee of Management—W. P. Scott, P. Lyall, J. H. Hutchison and W. M. Briggs

Representative Members—Ald. D. Wilson and J. B. Hutchison.

MONTREAL CURLING CLUB.

Founded A. D. 1807.

2787 St Catherine st.

Patron—His Excellency Lord Stanley of Preston.

F. Stancliffe, president; W. I. Fenwick, vice-president; rev. A. J. Mowatt, chaplain; C. C. Newton, secretary; D. Williamson, treasurer.

Representative Members—A. F. Riddell and Jas. Williamson.

Directors—F. Stancliffe, R. W. Tyre, R. W. McDougall, W. I. Fenwick, A. F. Riddell, D. Williamson, G. H. McHenry, Wm. Abbott, C. C. Newton.
Rink Committee—R. W. Tyre, W. Abbott, C. W. Dean, C. E. Smythe.
Skips—R. W. Tyre, W. I. Fenwick, D. Williamson, F. Stancliffe, C. W. Dean, R. W. Shepherd, jun., A. F. Riddell, J. J. Dean, C. E. Smythe, W. Abbott, rev. John Williamson, R. W. McDougall.

MONTREAL THISTLE CURLING CLUB.

Organized 1843.

Office in St Monique st.

Alex. Macpherson, president; Alex. Mitchell, vice-president; D. W. Campbell, treasurer; R. Adair, secretary.
Representative Members—G. S. Brush and Alex. Mitchell.

SHAMROCK LACROSSE CLUB.

Wm. Stafford, hon. president; C. J. Doherty, president; J. P. Clarke, 1st vice-president; Geo. Carpenter, and vice-president; Albt. Demers, treasurer; H. McLaughlin, secretary; R. Luney, asst-secretary; M. J. Polan, captain.
Committee.—D. Tansey, T. Dwyer, W. J. McKenna, F. O'Reilly, E. Mansfield,
Auditors.—F. E. Donovan, T. Butler, W. J. Bartley.
Field Captain.—Ed. Bell.

MONTREAL LACROSSE CLUB.

Club House, Montreal Gymnasium, 149 Mansfield st.

President, Fred. E. Nelson; 1st vice-president, Thos. L. Paton; and vice-president, F. M. Larmonth; hon. secretary, W. Geraghty; treasurer, W. S. Weldon.
Committee—Ed. Sheppard, Allan Cameron, J. A. Michaud, T. Carlind, A. E. McNaughton, E. H. Brown, J. A. Findlay.

FISH AND GAME PROTECTION CLUB OF THE PROVINCE OF QUEBEC.

Geo. Boulter, president; T. C. Brainerd, vice-president; A. H. Shewan, secretary; H. W. Beckett, treasurer.
Committee.—I. H. Stearns, H. W. Atwater, George Horne, L. A. Boyer, H. R. Ives, H. W. Parker, T. V. R. Brown, A. A. Wilson, A. Boyer, M.P.P., Thos. Hiam, G. W. Stephens, A. Dawes, E. L. Clarke, E. A. Cowley, Dr. Finnie.

JUNIOR CONSERVATIVE CLUB.

Fred. C. Henshaw, president; M. J. F. Quinn, first vice-president; A. W. Morris, second vice-president; C. H. Godfrey, hon. treasurer; Campbell Lane, hon. secretary, 163 St James st.
Committee.—B. Tansey, R. Costigan, E. B. Busteed, F. Massey, A. H. Sims, A. Mosher, A. W. Hooper, P. S. Ross, G. R. Starke, H. Abbott, Q.C., O'Hara Baynes, N. Bulmer, jun., A. W. Atwater, J. A. Patterson, G. Bowie, M. Loughman, C. W. Radiger, N. T. Rielle and the past presidents *ex-officio.*

ST LAWRENCE CURLING CLUB.

Dickson Anderson, president; David Guthrie, vice-president; Walter M. Kearns, treasurer; R. S. Weir, secretary.
Directors.—Rev. Dr. Campbell, James Cochrane, Frank Fournier, F. A. McRae, Hugh Ross.

ROYAL MONTREAL GOLF CLUB.

Founded 1873.

Rev. Jas. Barclay, M.A., captain; John L. Morris, Q.C., hon. secretary; T. V. MacDonald, hon. treasurer.
Committee—John Taylor, J. Hutton Balfour, Alex. Macpherson, Eric Mann, R. Archer. Secretary's address, 185 St James st.

VICTORIA HOCKEY CLUB.

F. C. Henshaw, hon. president; H. E. Stevenson, president; W. A. Cameron, vice-president; J. J. Arnton, captain; J. C. Crathern, hon. sec.-treas.
Committee.—J. R. Kinghorn, E. Wand, E. Barlow, P. Stevenson, W. Jannisen, F. Fairbanks.

JUNIOR HOCKEY CLUB.

Chs. Hagar, hon. president; G. Lewis, president; W. D. Shepherd, vice-president; E. Irwin, captain; G. Drinkwater, hon. secretary-treasurer.
Committee—W. G. Pullan, Shirley Davidson and T. Wand.

ARGYLE SNOWSHOE CLUB.

Organized 1880.

Wm. McWood, hon. president; capt. C. C. Newton and J. H. Gesner, hon. vice-presidents; G. Chadwick, president; A. M. Brown, vice-president; Wm. D. Mason, hon. secretary; M. M. Cockfield, B.A., hon. treasurer.
Committee.—W. Cuthbert, W. Burry, Geo. Berridge, C. A. Smart, A. E. McWood.
Club tramps every Friday evening during the winter season to the Athletic Club House, Cote des Neiges.
Secretary's address—110 Bourgeois, Point St Charles.

MONTREAL SNOWSHOE CLUB.

Established in 1840.

Montreal Amateur Athletic Association, 149 Mansfield st.

Angus Grant, hon. president; F. C. A. McIndoe, president; Alex. Stewart, 1st vice-president; R. Binmore, 2nd vice-president; F. H. Johnston, hon. secretary; W. S. Weldon, treasurer.
Committee—W. A. Coates, W. O. H. Dodds, R. L. Weldon, W. Geraghty, J. W. Fulton, R. Starke, J. Baird.
The Club tramps Wednesday evenings and Saturday afternoons during the winter.

HOLLY SNOWSHOE CLUB.

Jno. McKergow, hon. president; Jno. McD. Haines, hon. vice-president; Benj. Hugman, president; N. K. Macdonald, vice-president; L. Macdonald, secretary; Robt. J. Lockhart, treasurer.
Committee—H. E. Hardisty, J. F. Smith, B. Robinson, E. Kollmar, A. R. Paxton.
Club tramps every Tuesday evening during the winter to Athletic Club house, Cote des Neiges.

TUQUE BLEUE TOBOGGAN CLUB.

M. Freeman, president; J. A. Taylor, 1st vice-president; Fred. M. Larmonth, 2nd vice-president; Wm. Bruce, secretary; W. S. Weldon, treasurer.
Committee—W. G. Robertson, A. G. Walsh, W. Geraghty, D. J. Watson, E. Sheppard, L. Rubenstein, F. L. Barlow.

WEST-END TENNIS AND ARCHERY CLUB.

Grounds Grand Trunk Boating Club, Lower Lachine Road
J. A. Hutchison, M.D., hon. president; Jas. Powell, president; J. J. Cree, vice-president; Jno. Waterson, secretary; J. G. Ogilvie, treasurer; A. P. Drummond, capt.
Committee—G. Stone, H. J. Dix, T. Wall, A. Y. Blomeley, W. J. E. Wall and Geo. Donaldson.
Secretary's address, 5 Rushbrooke st., Point St Charles.

BRITANNIA FOOT BALL CLUB.

Club Rooms, Natural History Rooms, 32 University.

J. G. Ross, hon. president; R. M. Liddell, president; B. B. Stevenson, 1st vice-president; P. McIntosh, 2nd vice-president; A. McA. Murphy, hon. secretary, 43 Jurors st.; W. A. C. Hamilton, hon. treasurer, P. O. Box 1993; Jas. Rankin, captain 1st fifteen; W. F. Forbes, captain 2nd fifteen; H. H. Judah, captain 3rd fifteen.
Committee—C. A. S. Atwood, F. A. Crathern, W. M. Warden, W. A. Cameron, J. J. Arnton, D. W. Corbett and J. W. Ross.

MONTREAL FOOTBALL CLUB.

Club House, Montreal Gymnasium, 149 Mansfield.

P. Barton, president; Fred. W. Taylor, 1st vice-pres; A. D. Fry, 2nd vice-president; G. B. MacPherson, hon secretary; captain, W. H. Hodgson.
Committee.—J. M. Miller, A. G. Fry, Geo. Baird, Edw. Black, H. W. Higginson, A. Reford, A. A. Hodgson.

CLIPPER BASEBALL CLUB.

J. Fenley, president; W. Honeyman, vice-president; M. Fenley, secretary-treasurer; J. Boston, manager; T Boston, captain; N. Furlong, field captain; Arthur Anderson, S. Furlong, Seale and Alliston, committee.
All correspondence with regard to arranging matches, etc., should be addressed to the secretary, 242 Richelieu st.

NATIONAL AMATEUR LACROSSE ASSOCIATION.

J. L. Dowling, Capitals, president; T. W. McAnulty, Crescents, vice-president; E. A. Larmonth, second vice-president; W. J. McKenna, Shamrock, secretary-treas.

Council.—Jos. Kent, Ottawa; D. B. Mulligan, Pembrooke; R. Lunny, St Lawrence; H. McLaughlin, Shamrock; W. Cox, St Gabriel; J. A. Taylor, Montreal; J. A. Grace, Ottawa (University); E. O'Leary, Gladstone (Ottawa); G. W. Young, Cornwall Juniors; T. J. Maguire, Sherbrooke.

MONTREAL SWIMMING CLUB.

Organized in 1876.

Baths situated at the Old Military wharf, southeast end of St Helen's Island.

Henry Swain, John T. Finney, M.D., Henry Garth, honorary presidents; Thos. C. Bulmer, president; R. Reinhold, 1st vice-president; W. A. Huguenin, 2nd vice-president; Fred. G. Henry, hon secretary; Thos. J. Darling, hon treas and manager.

Committee.—Robt. S. Clift, H. R. St Michel, Jas. Wilson, Chas. E. Benedict, E. Irwin, E. Favreau.

Swimming master.—Urgele Roussin.

Open daily to members from 9 a.m. to 8 p.m., during season from May 24 to October 1st.

A competent swimming master and club boat constantly in attendance upon bathers.

Secretary's address, 23 University st.

VICTORIA SKATING CLUB.

Office, 1709 Notre Dame st; Rink, 49 Drummond st.

Honorary Members—His Excellency Lord Stanley of Preston, Lady Stanley of Preston, The Most Honorable the Marquis of Lansdowne, The Marchioness of Lansdowne, The Most Honorable the Marquis of Lorne, Her Royal Highness Princess Louise, His Royal Highness Prince Arthur, H. I. H. The Grand Duke Alexis of Russia, The Right Hon. the Marquis of Dufferin, The Marchioness of Dufferin, The Right Hon. Lord Monk; life member, James Torrance.

Fredk. C. Henshaw, president; E. S. Clouston, vice-president; W. Alex. Caldwell, secretary-treasurer.

Directors.—Angus W. Hooper, H. V. Meredith, Alex. Paterson, W. H. Meredith, E. G. Hope.

GRAND TRUNK BOATING CLUB.

Sir Henry W. Tyler, honorary patron; Sir Joseph Hickson and L. J. Seargent, honorary presidents; W. Wainwright, H. Wallis, J. Stephenson, John Burton, W. Edgar, Jas. Anthony, F. L. Wanklyn, J. Taylor, W. Wily and W. McWood, honorary vice-presidents.

Officers for 1891.—President, H. Hadley; vice-president, J. A. Stewart; second vice-president, Jas. Powell; treasurer, A. Dutton; hon. secretary, R. J. Hunt.

Committee of Management.—A. P. Drummond, J. Lewis, R. J. Kell, J. Laing, G. Chadwick, M. O'Brien.

Auditors.—D. Robertson and T. O'Brien.

Secretary's address, 29 Charron st., Point St Charles.

MONTREAL BICYCLE CLUB.

Founded 1878.

Club House Montreal Gymnasium, 149 Mansfield street.

A. T. Lane, president; G. Kingan, 1st vice-president; H. Mackenzie, 2nd vice-president; Arthur Harries, hon. secretary; W. S. Weldon, treasurer; L. Rubenstein, captain; D. S. Louson, 1st lieutenant; F. E. Adams, 2nd lieutenant; A. B. Kingan, standard bearer; E. H. Pickard, bugler.

Committee.—W. G. Ross, J. E. Walsh, D. S. Louson, E. W. Barlow. Club rides advertised every Friday evening.

MONTEFIORE CLUB.

M. Goldstein, B.C.L., president; David S. Friedman, vice-president; A. E. Myers, treasurer; Aaron Harris, secretary; A. E. Lichtenhein and A. Michaels, directors.

Secretary's address, 502 St. Paul.

MONTREAL PIONEER FREETHOUGHT CLUB.

55 University st cor St Catherine st.

George Martin, honorary president; capt. R. C. Adams, president; John H. R. Molson, Feodor Boas, W. T. Costigan, vice-presidents; G. S. Wilson, treasurer; B. Marcuse, financial secretary; W. G. Marsden, secretary and librarian.

Board of Directors.—Roswell Fisher, A. Chisholm, P. Lyall, M. Michaels, Carroll Ryan, C. Stevens, A. Granville.

Public Lectures given every Sunday at 7.30 p.m. at Armory Hall.

CATHOLIC BENEVOLENT SOCIETIES.

MONASTERY OF THE GOOD SHEPHERD.

Founded in 1844. Sherbrooke st near St Constant st.

Under the direction and charge of the Sisters of Our Lady of Charity of the Good Shepherd: rev. Z. Racicot, superior; rev. A. E. Latulippe, chaplain; sister M. de St Alphonse de Liguori, provincial superioress; J. A. S. Brunelle, M.D., M. Rivet, M.D., physicians; 71 nuns, 35 novices, 10 postulants, 8 out-door sisters, 114 penitents, 42 magdalens, 125 children in the industrial schools, 74 in the reformatory school.

ASSOCIATION DES INTERNES DE L'HOPITAL NOTRE DAME.

H. E. Desrosiers, M.D., president; I. Cormier, M.D., vice-president; J. Chagnon, M.D., secretary; J. N. Mount, M.D., treasurer; J. Laberge, M.D., librarian.

UNION DES TAILLEURS DE PIERRE.

1796 St. Catherine st.

Emery Guilbeault, president; Philippe Maheu, 1st vice-president; Nap. Goulet, 2nd vice-president; Zotique Laberge, secretary; Jos. Latreille, corresponding sec.; Jos. Brisson, treasurer; Louis Payette, auditor.

UNION ST. JOSEPH.

1796 St Catherine st.

J. B. A. Martin, president; Chas. Lavigne, 1st vice-president; Z. Bayard, and vice-president; J. Letellier, recording secretary; Jos. Robichaud, assistant recording secretary; Jos. Contant, corresponding secretary; Alph. Gosselin, treasurer; Alph. Laurin, assistant treasurer; Jos. Corbeil, 1st collecting treasurer; A. Raymond, 2nd collecting treasurer; J. O. A. Thibaudeau, 3rd collecting treasurer; Z. Normandin, 1st assistant collecting treasurer; O. Gosselin, 2nd assistant collecting treasurer; E. Vigeant, 3rd assistant collecting treasurer; Clovis Beauchamp, 1st marshal; D. Ledoux, 2nd marshal.

UNION ST. PIERRE.

1796 St Catherine st.

Chas. Lavigne, president; L. S. Gendron, 1st vice-president; Ls. Lapointe, 2nd vice-president; Jos. Robichaud, recording secretary; A. H. Duchesneau, assistant recording secretary; J. A. Martin, corresponding secretary; A. Gosselin, treasurer; Octave Gosselin, 1st collecting treasurer; J. O. A. Thibaudeau, 2nd collecting treasurer; Jos. Jubinville, 1st assistant collecting treasurer; Esdras Vigeant, 2nd assistant collecting treasurer; P. Brault, marshal; Jos. Hoofstetter, assistant marshal.

SOCIETE DES ARTISANS CANADIENS FRANCAIS

J. A. Brault, président; Frs. Hurtubise, 1er vice-président; A. Gosselin, 2me vice-président; J. E. Clement, secrétaire-trésorier; P. Patenaude, 1er com. ordonnateur; Eli Provost, 2nd com. ordonnateur; Jos. Beland, Z. Leroux, J. H. Foisy, A. S. Daoust, directeurs; A. Fleury, O. Dufresne, J. A. Martin, censeurs; J. G. W. McGown, secrétaire archiviste; L. A. Charbonneau, assistant secrétaire archiviste; E. P. Lachapelle, M.D., médécin en chef; J. J. Beauchamp, procureur; H. Gervais, procureur adjoint; P. Mainville, notaire; A. Bastien, collecteur; Henri Roy, chef des comptables.

Succursales: Levis, Québec, St Hyacinthe, Trois Rivières, St Jean, Sorel.

Le Bureau de Direction s'assemble tous les mardis à 8 p.m., au No. 115 St François Xavier.

UNION DES BRIQUETIERS.

1796 St Catherine st.

Zotique Brien, président; Jos. Bleau, 1er vice-président; Calixte Valin, 2me vice-président; Jean Goyette, secrétaire; Jos. Corbeille, trésorier; Pierre Deguise, collecteur; Jos. Moyal, assistant collecteur; Benj. Bleau, com. ordonnateur; Jos. Deschatelets, Philias Nadeau, Ovila Chamberland, verificateurs.

SOCIETE DE COLONISATION.

Monseigneur E. C. Fabre, president; rev. Mr. J. M. Emard, secretary; rev. Mr. Vaillant, treasurer.

Council.—Judge A. C. Papineau, lieut-col. Audet, major Huguet, Latour, honorable L. Beaubien, E. Lef. de Bellefeuille, Dr. Brisson of Laprairie, lay members; rev. L. D. A. Maréchal, V.G. rev. J. E. Filiatrault, rev. L. Senieune, rev. F. Adam, rev. C. Larocque, rev. R. J. O'Meara, clerical members.

Secretary's address.—Archbishop's Place, cor Lagauchetière and Cathedral.

PROTESTANT BENEVOLENT SOCIETIES.

PROTESTANT ORPHAN ASYLUM.

2409 St Catherine st, cor Stanley st.

Mrs. John Torrance, 1st directress; Miss Blackwood, 2nd directress; Miss Greenshields, treasurer: Miss Anne McCord, secretary; Mr. C. Thomas, superintendent; Mrs. C. Thomas, matron.

PROTESTANT INFANTS' HOME.

Founded 1870. Incorporated 1871. 508 Guy st.

Officers for 1891.—The hon. F. E. Gilman, LL.D., president; honorary directress, Mrs. Hutton; 1st directress, Mrs. Daqis; 2nd directress, Mrs. James Linton; 3rd directress, Mrs. J. Saxe; Mrs. Chas. Ault, treasurer; Mrs. Sanders, secretary; Mrs. Van Allen, matron.

Lady Managers.—Mrs. Godfrey, Mrs. J. S. Archibald, Mrs. J. W. Benallack, Mrs. Fleming, Mrs. Ramsay, Mrs. Rawlings, Mrs. J. W. Paterson, Mrs. F. E. Nelson, Mrs. Gilman, Mrs. H. McLaren, Mrs. W. T. Thomas, Mrs. Fred. Brush, Mrs. E. E. Shelton, Mrs. John Lewis, Mrs. John S. Shearer, Mrs. J. A. Stevens, Mrs. W. H. Alford, Mrs. W. Godbee Brown, Mrs. J. McLean, Mrs. A. R. Oughtred, Mrs. J. Kimber.

Honorary Members.—Mrs. Robert Campbell, Mrs. Carpenter, Mrs. N. B. Corse, Mrs. F. W. Henshaw, Mrs. J. H. R. Molson, Mrs. L. H. Holton, Mrs. R. Lindsay, Mrs. A. B. Mackay, Mrs. Jas. Cornell, Mrs. W. S. Barnes, Mrs. James Fleck, Mrs. George Hague, Mrs. Dr. Leach, Mrs. D. Wilkes.

Board of Advisers.—Dr. Ault, J. Crathern, B. T. Davis, Samuel Bell, R. White, Wm. Reid, James Moore, J. N. Greenshields, J. H. Redfern.

Medical Board.—D. F. Gurd, M.D., F. G. Finley, M.D., Geo. T. Ross, M.D., W. Grant Stewart, M.D., A. Proudfoot, M.D.

Consulting Physicians.—Robert T. Godfrey, M.D., and George Ross, M.D.

Legal Counsel.—W. W. Robertson, Q.C.

Notary.—J. H. Isaacson.

Managers Business Meetings.—On Wednesdays at 10.30 a.m., in the Home.

PROTESTANT HOUSE OF INDUSTRY AND REFUGE.

689, 691 and 693 Dorchester st.

Office-bearers for 1890-91.—Chas. Alexander, president: Henry Lyman, 1st vice-president; A. F. Gault, and vice-president; Richard Holland, treasurer; George Cruikshank, honorary secretary; J. B. McConnell, M.D., John T. Finnie, M.D., and F.G. Finley, M.D., visiting physicians; W. W. Robertson, Q.C., honorary solicitor; A. C. Lyman, honorary notary.

Board of Management.—Henry Lyman, Daniel Wilson, Andrew F. Gault, Warden King, Jas. K. Ward, George W. Eadie, George Hague, Wm. G. Murray, John Hutchison, Jonathan Hodgson, Richard Holland, Geo. Cruikshank, James Moore, James Coristine, Theodore Lyman, Wm. Clendinneng, George Childs, Samuel Bell, John C. Watson, W. S. Gentle.

Term of office expires on the 3rd of April, 1892.

Charles Alexander, David Morrice, Wm. Reid, R. C. Jamieson, Robert Anderson, Joel C. Baker, James Ferrier, Alex. Milloy, Samuel Finley, George W. Reed.

Term of office expires on the third Wednesday of April, 1894.

Ewan McLennan, representing St Andrew's Society.

Richard White, representing Irish Protestant Benevolent Society.

Jos. Richards representing St George's Society.

Poor Relief Committee.—Charles Alexander, chairman; George Cruikshank, Wm. Clendinneng, Theo. Lyman, A. F. Gault, Jas. Coristine, R. Holland, Wm. Reid, James Moore, J. K. Ward, Ewan McLennan, rep. St Andrew's Society; W. H. Arnton, president Irish Protestant Benevolent Society.

Finance Committee.—Henry Lyman, George Cruikshank, Richard Holland, David Morrice, W. G. Murray, James Coristine, James Moore, William Reid.

Committee on Buildings on Bleury and Dorchester streets.—Henry Lyman, Wm. Clendinneng, Richard Holland, William Reid and James Moore.

Auditors.—William McDougall and Robert C. Jamieson.

David McMillan, secretary and superintendent. Mrs. McMillan, matron.

BOYS' HOME.

117 and 119 Mountain st.

Chs. Alexander, president; G. W. Stephens, vice-president; J. R. Dougall, secretary; Wm. Drysdale, treasurer; J. R. Dick, superintendent.

Directors.—Geo. Hague, Wm. Reid, Jos. Richards, Jas. Baylis.

Committee.—Rev. J. Edgar Hill, A. F. Gault, John Beatty, Andrew T. Taylor, L. H. Packard, A. A. Ayer, D. Morrice, Samuel Finley, Hugh Mackay, Frs. Scholes, Hugh McLennan, C. M. Alexander, E. F. Ames, J. A. Ogilvie, C. S. J. Phillipps, J. K. Ward, Wm. Tees, D. Macfarlane, James Moore, Alfred Pery.

SUB-COMMITTEES.

Building and Repairs.—Messrs. Reid, Taylor, Baylis, Samuel Finley, E. F. Ames, and Jos. Richards.

House.—Messrs. Alexander, Tees and Richards.

Finance.—Messrs. Baylis, Finley and Scholes.

Consulting Physicians.—W. G. Stewart, M.D., F. Muller, M.D.

Solicitors.—Messrs. Taylor & Buchan.

ST MARGARET'S NURSERY FOR FOUNDLINGS AND HOUSE OF MERCY FOR FALLEN WOMEN, UNDENOMINATIONAL.

12 Kensington av, Cote St Antoine.

Under the direction of the Sisters of St Margaret. Sister Elizabeth Margaret, sister-in-charge; Miss Humphrey, lady superintendent; A. D. Blackader, M.D., C.M., medical adviser.

ST MARGARET'S ANGLICAN HOME FOR THE INCURABLE AND THE INFIRM.

104 St Alexander st.

Under the direction of the Sisters of St. Margaret.

Patron.—The most rev. (The Metropolitan) Bishop of Fredericton.

Sister in charge.—Sister Elizabeth Margaret.

Treasurer.—Rev. Dr. Wright, 84 St Famille st.

Work.—Care of the incurable and the infirm at the "Home." Assistance to the sick at their own houses. Relief and visitation of the poor. Church and secular embroidery. Unsectarian; all denominations received, and visited by their clergy. No endowment. Supported by voluntary offering.

HOME FOR FRIENDLESS WOMEN.

418 St Antoine st.

Incorporated A.D. 1876.

Mrs. A. B. Chaffee, sen., president; Mrs. S. Walker and Mrs. Francis, vice-presidents; Mrs. Albert Holden, treasurer; Mrs. Arthur Perkins, secretary.

Committee.—Mrs. T. A. Crane, Mrs. T. Labatt, Mrs. Wm. Hutton, Miss Mercer, Mrs. H. Birks, Mrs. Vennor, Mrs. A. B. Chaffee, jun., Mrs. Jas. Williamson, Mrs. H. Thomas, Mrs. Acer, Mrs. Boyd, Mrs. Penhallow, Mrs. Tougas, Mrs. C. C. Claggett, Mrs. Everett.

Lady Superintendent.—Miss Hall.

MONTREAL DISPENSARY.

Founded 1850. Incorporated 1854. 145 St Antoine st.

J. Y. Gilmour, president; C. P. Hebert and J. S. Shearer, J.P., vice-presidents; T. V. R. Brown, treasurer; T. D. Reed, M.D., secretary.

Consulting Physicians.—W. Wright, M.D., J. L. Leprohon, M.D., G. E. Fenwick, M.D., F. W. Campbell, M.D., G. P. Girdwood, M.D., G. Wilkins, M.D., W. Gardner, M.D., R. Craik, M.D., W. H. Hingston, M.D., T. J. Alloway, M.D., T. D. Reed, M.D., F. J. Shepherd, M.D., A. D. Blackader, M.D., R. L. McDonnell, M.D., J. B. McConnell, M.D., W. D. Sutherland, M.D., A. L. Smith, M.D.

Attending Physicians.—G. T. Ross, M.D., F. R. England, M.D., F. R. Campbell, M.D., F. G. Finley, M.D., J. A Hutchison, M.D., F. R. M. Spendlove, M.D., Alex. Proudfoot, M.D., Eye and Ear department; Lapthorn Smith, M.D., department for diseases of women; H. S. Birkett, M.D., department diseases of throat; J. M. Jack, M.D., department diseases of skin; R. E. McKechnie, M.D.

Committee of Management.—J. L. Leprohon, M.D., A. Proudfoot, M.D., J. H. Burland, Samuel Finley, A. L. Smith, M.D., E. E. Rothwell, W. Drysdale, J. Slessor, D. Watson, I. H. Stearns, F. R. M. Spendlove, M.D.

Life Governors.—G. B. Burland, E. M. Hopkins, P. D. Browne, R. A. Alloway, D.D.S., John Lewis, J. C. Wilson, John McDougall, Dr. Rodger, J. H Burland, A. H. Mason, Chas. Lyman, Sir D. A. Smith, Geo. Hague, W. V. Lawrence, James Robertson, F. Scholes, E. Goff Penny, W. W. Halpin, Sir A. T. Galt, Jas. Marshall, T. A. Dawes, H. Montagu Allan, T. V. R. Brown.

Donors of five dollars and upwards are eligible for election as governors.

Donors of $50 and upwards (paid at one time) are eligible for election as life governors.

Donations or bequests may be made either through the treasurer, secretary, or through the bankers of the Institution, the City and District Savings Bank.

The total number of patients attended during the past year was 13,232. Average cost of each patient twelve cents.

All who desire to obtain better personal knowledge of the necessity for such institutions, their practical benefit to the sick poor, and their claims on the liberality of our citizens, are invited to visit the Dispensary during the Physicians' visiting hours on any day (except Sunday), and judge for themselves.

This institution furnishes medical and surgical aid and medicines to the sick poor of every nationality and religion in Montreal.

The attending physicians visit at their own homes those who are unable to come to the Dispensary and too poor to pay.

In restoring to health, it restores to many their only means of support, and thus prevents poverty, pauperism and crime.

It is dependent, chiefly, upon voluntary contributions for its support.

MONTREAL SAILORS' INSTITUTE.

Rooms 320 Commissioners st.

Andrew Allan, president; Charles Alexander, vice-president; Hugh McLennan, treasurer; P. S. Ross, secretary; J. Ritchie Bell, manager.

Committee.—Sir D. A. Smith, K.C.M.G., M.P., Sir Geo. Stephen, John Lewis, Henry Lyman, David Morrice, James Crathern, W. W. Ogilvie, H. E. Murray, Abner Kingman, R. B. Angus, E. B. Greenshields, Robert MacKay, Jonathan Hodgson, Hugh Montagu Allan, R. White, hon. J. K. Ward, J. H. Redfern, Alex. McFee, Robert Reford, Wm. Tees, S. Finley, J. H. R. Molson, John Torrance, Alex. Robertson, R. C. Adams.

MUSICAL SOCIETIES.

MONTREAL PHILHARMONIC SOCIETY.

Sir Donald A. Smith, honorary president; Hector McKenzie, president; Charles Cassils and Fred. Stancliffe, vice-presidents; A. Browning, secretary-treasurer; office 1724 Notre Dame street.

Committee.—Messrs. N. T. Rielle, K. R. Macpherson, H. Miles, N. J. Power, F. S. Lyman, G. R. Marler, J. R. Wilson, G. Maitland Smith.

Accompanist.—E. Lavigne.

Conductor.—Prof. G. Couture.

Rehearsals, Thursday evenings in Fraser Institute hall, commencing first Thursday in October at 8 p.m.

Chorus, 200 voices. Orchestra, 40 pieces. Yearly subscription, $10 for 2 seats at each of 3 concerts.

L'UNION DRAMATIQUE ST JEAN BAPTISTE.

Cor Rachel and Duluth. av.

C. A. Gervais, president; Eug. Lafamme, 1st vice-president; Hector Malo, 2nd vice-president; M. Lecompte, secretary; Ferd. Richard, treasurer; Jos. Lemay, manager; E. Bazinet, sub-manager; Henri Amoyot, prompter; J. A. Prudhomme, corresponding secretary, 480 St. Dominique st.

Meets first Wednesday of each month.

MISCELLANEOUS.

MECHANICS INSTITUTE.

204 St James st.

Wm. Rutherford, president; James Brown, secretary; James Moore, treasurer.

Past President.—Lt.-col. A. A. Stevenson.

General Committee.—James Wright, Henry Garth, S. White, Henry Lampard, M.D., A. H. Lavers, John Bulmer, John Gow, Amos Cowen, Robert Reid, A. A. Macdougall.

Sub-Committees, Finance.—John Gow, chairman; Jas. Moore, Henry Garth, Jas. Wright, John Harper, lt.-col. A. A. Stevenson.

House.—Stephen White, chairman; Hy. Garth, John Bulmer, James Wright, Robert Reid, Jas. Brown.

Library and Reading Room.—John Harper, chairman; A. H. Lavers, Amos Cowen, A. A. Macdougall.

Lecture and Class.—Henry Lampard, chairman; John Gow, Amos Cowen, James Moore, Henry Garth.

Membership.—Henry Lampard, chairman; John Bulmer, A. H. Lavers, Robert Reid, A. A. Macdougall.

POINT ST. CHARLES BRANCH.

Cor Wellington and Bourgeois sts. Geo. A. Ward, superintendent.

FRASER INSTITUTE FREE PUBLIC LIBRARY.

811 Dorchester st.

Governors.—Hon. J. J. C. Abbott, Q.C., life-president; hon. Sir Donald A. Smith, R. B. Angus and J. H. R. Molson.

Executive Committee.—Hon. Sir Donald A. Smith, hon. J. J. C. Abbott, Peter Redpath, Hugh McLennan, Wm. C. McDonald, John H. R. Molson, R. B. Angus, Duncan McIntyre, Theodore Lyman, representative of the Mercantile Library; Afred Burnet, representative of the Institut Canadien; and W. C. Munderloh, representative of the German Library Association.

Staff of the Institute.—E. F. Malcouronne, secretary-treasurer and librarian; Misses Stuart and Falkenberg, assistants; James Murray, caretaker.

REFORMATORY SCHOOL.

1189 Mignonne st.

Under the direction of the Brothers of Charity of St Vincent de Paul. Rev. Brother Hilduard, director; Bro. Xavier and Bro. Hyacinthe, assistants; rev. T. A. Thérien, chaplain; Dr. Edmond Mount, physician.

FIREMEN'S BENEVOLENT ASSOCIATION.

Chief Z. Benoit, president; assistant chief E. Jackson, vice-president; J. Beckingham, secretary; P. Richard, assistant secretary; Wm. Patton, ex-chief, treas.

Auditors.—P. H. Gibson, P. Richard.

Visiting Committee.—J. Nolan, I. Bishop, P. H. Gibson, Wm. Mann, P. Richard, J. Doolan, Jos. St. Pierre, J. Mitchell, J. McHugh, P. Provost, Wm. G. Elliott, I. Rock, N. Peltier, Jos. Renaud, Wm. Deegan.

Examining Committee.—J. Mitchell, J. Doolan, J. Renaud and Jos. St Pierre.

Cemetery Committee.—Messrs. Jos. St Pierre, E. Jackson and Wm. Mann.

L'INSTITUT METHODISTE FRANCAIS.

61 Greenav, Cote St Antoine.

This Institution is supported mainly by the Missionary society and the Women's Missionary Society of the Methodist church.

The resident pupils board under the supervision of the governor and principal, the rev. W. Hall, M.A.

The board of directors consists of the general superintendent of the Methodist church, the rev. Dr. A. Sutherland of Toronto, general missionary secretary; rev. Principal Douglas, D.D., LL.D., rev. Dr. W. I. Shaw, rev. Dr. J. Cooper Antliff, rev. E. DeGruchy, and Messrs. George Bishop, Chas. Morton, J. Palmer, T. Jordan, and Dr. Alexander, all of Montreal, and Mesdames W. E. Ross, J. Torrance, C. Morton, and S. Finley, representatives of the Women's Missionary Society. *Staff of Instruction*—Rev. W. Hall, M.A., governor and principal, assisted by Rev. Léopold Massicotte, Miss Isabel G. Masten, rev. Isaac C. Smith and others.

AMATEUR ATHLETIC ASSOCIATION

Incorporated 1881.

Composed of Montreal Lacrosse, Snowshoe, Bicycle Football and Toboggan clubs.

Board of Directors.—J. A. Taylor, president; W. L. Maltby, vice-president; W. S. Weldon, sec-treas.; M. Freeman, auditor; J. A. Taylor, T. L. Paton, D. J. Watson, J. F. Scriver, G. Kingan, W. H. Dodds, W. C. Hodgson, F. W. Taylor, E. P. Barton, C. W. Hagar, E. H. Brown.

Chairmen of Departments.—Gymnasium, D. J. Watson; Billiard, E. H. Brown; Bowling, P. Barton; Entertainments, W. Dodds; Grounds, T. L. Paton; Property, W. L. Maltby; Reading and Club Rooms, J. S. Scriver; Outdoor Sports, J. A. Taylor. Grounds and track, St. Catherine street west, lacrosse, lawn tennis, croquet and other games.

Club house, Mansfield, corner Burnside place, Gymnasium, bowling alley, billiard room, reading and club rooms. W. S. Weldon, secretary-treasurer. Office hours 9.00 a. m. to 6 p. m. daily, 9.00 to 12 noon on Saturdays. Evening office hours, May and November every evening from 7.30 to 9 p. m. Evening office hours all other months, Monday, Thursday and Saturday from 7.30 to 9 p. m.

INSPECTOR OF POT AND PEARL ASHES.

34 St François. Xavier st.

Major E. J.— Fees 20c. per hundred lbs. for inspection and branding; cooperage, 18c. per barrel; 10c. per barrel for storage, if stored more than ten days, and 5c. per barrel for each subsequent month.

INSPECTORS OF WEIGHTS AND MEASURES.

Custom House sq.

J. O. Chalut, inspector; J. R. Urquhart, G. T. Dorion' J. A. Daoust, S. Dillon, J. S. Baker, J. W. Richard and W. M. Tomlinson, assistant inspectors.

STAFF OFFICERS OF MILITIA.

Military District No. 5.—Deputy adjt.-general, lieut.-col. Houghton; brigade major, lieut.-col. Mattice.

Military District No. 6.—Deputy adjt.-general, lieut.-col. D'Orsonnens; brigade major, major A. Roy.

Military Districts Nos. 5 & 6.—Acting district paymaster, lieut.-col. D'Orsonnens.

Military Districts Nos. 5 & 6.—Lieut.-col. Fletcher, superintendent of militia stores and accountant; staff sergeant Elliott, clerk.

REFORM ASSOCIATION OF MONTREAL.

(Late Young Men's Reform Club.)

B. J. Coghlin, president; M. Hutchinson, D.C.L., 1st vice-president; W. A. Weir, 2nd vice-president; E. W. P. Guerin, 3rd vice-president; Dr. S. J. Andres, hon-trasurer; W. Simpson Walker, hon-secretary.

Committee.—N. W. Trenholme, hon. Jas. McShane, (mayor), W. F. Ritchie, hon. J. K. Ward, J. N. Greenshields, E. Holton, M.P., R. W. McLachlan, J. H. Redfern, C. Sonne, R. Mackay, J. Hodgson, Horace Joseph, Dr. Guerin, A. Perry, Edgar Judge, H. Tucker, A. L. Rinfret, Wm. Rutherford, S. Fisher, M.P., C. A. Geoffrion, Wm. Euard, F. Caverhill. Meets every alternate Tuesday.

MONTREAL EXPOSITION COMPANY.

Office, 76 St Gabriel st.

Hon. L. Tourville, president; D. McEachran, 1st vice-president; R. Préfontaine, M.P., and vice-president; S. C. Stevenson, general manager and secretary; T. Gauthier, treasurer.

Directors.— '. Ewing, A. Desjardins, M.P., R. Bickerdike, P. Lyall, J. Brunet, M.P.P., G. W. Sadler, O. Marin, M.P., T. A. Trenholme.

CANADA MUTUAL BUILDING SOCIETY.

Office No. 204 St James st.

David Guthrie, president; Geo. W. Sadler, vice-president; J. B. Hutcheson, secretary-treasurer; Wm. Byrd, valuator; A. M. Finlayson, J. Bemrose and J. E. Alston, auditors; W. J. Cook, D. Sexton and Wm. Stenhouse, trustees; the Merchants Bank of Canada, bankers.

Directors.—David Guthrie, W. J. Cook, Fr. Morgan, D. Anderson, D. Sexton, W. Stenhouse, R. Kough, Wm. Higgins and Geo W. Sadler.

MONTREAL LOAN AND MORTGAGE CO.

Office 1763 Notre Dame st, cor st John st.

Richard Bolton, president; hon. A. W. Ogilvie, vice-president; W. E. Cheese, Frank Caverhill, C. R. Black, J. L. Morris, C. E. Gault, directors; R. A. Kydd, manager

CANADIAN FIRE UNDERWRITERS' ASSOCIATION.

Queen Ins. Building, 47 St John street.

S. C. Duncan Clarke, president; A. T. Paterson and Thos. R. Wood, vice-presidents; Alf. W. Hadrill, secretary, residence 8 Fort street.

PROVINCE OF QUEBEC LIFE UNDERWRITERS ASSOCIATION.

H. G. Corthorn, president; P. La.Ferrière, vice-president; J. F. Junkin, treasurer; A. I. Hubbard, secretary.

Committee: S. Mondou, E. Scholfield, A. Browning, A. Simard, A. Michaud.

RETAIL DRY GOODS MERCHANTS' SOCIETY OF THE PROVINCE OF QUEBEC.

67 Dubord st.

L. E. Beauchamp, president; J. B. Letendre, 1st vice-president; Jos. Archambault, 2nd vice-president; Z. Arcand, recording secretary; F. A. Mathieu, assistant secretary; A. Turcotte, corresponding secretary; A. Fleury, treasurer; G. Corbeil, assistant treasurer; Geo. Coutlée, marshal; J. G. W. McGown, general secretary.

MASONIC ORDER.

GRAND LODGE OF QUEBEC, A.F. & A.M.

M. W. Bro. Frank Edgar, Montreal, grand master; R. W. Bro. Hy. Russell, M.D., Quebec, deputy grand master; R. W. Bro. Walter Ray, Quebec, D.D.G.M. Quebec and Three Rivers District; R. W. Bro. J. B. Tressider, Montreal, D.D.G.M. Montreal District; R. W. Bro. John Fales, Sherbrooke, D.D.G.M. St Francis; R. W. Bro. J. M. Ferris, Malmaison, D.D.G.M. Bedford; R. W. Bro. Eug. A. Dyer, Sutton, D.D.G.M. Shefford and Brome; R. W. Bro. D. A. Macfarlane, Hull, D.D.G.M. Ottawa; R. W. Bro. S. P. Franchot, Buckingham, grand senior warden; R. W. Bro. Andrew Sangster, Sherbrooke, junior warden; M. W. Bro. Isaac H. Stearns, Montreal, treasurer; R. W. Bro. J. H. Isaacson, Montreal, grand secretary; R. W. Bro. E. R. Smith, St Johns, registrar; R. W. Bro. Rev. Wm. P. Chambers, Knowlton and Rev. W. O. Forsyth, Stanstead, chaplains; V. W. Bro. Wm. Byrd, Montreal, director of ceremonies; V. W. Bro. E. A. Bishop, Quebec, organist; V. W. Bro. Wm. Thomson, Portage du Fort, senior deacon; V. W. Bro. Jas. Barrington, Quebec, junior Deacon; V. W. Bro. H. H. Hastings, St Armand, V. W. Bro. W. E. Cooper, Montreal, V. W. Bro. C. R. Thurber, Danville, V. W. Bro. Wm. Macfarlane West Brome, stewards; V. W. Bro. James Patterson, Montreal, poursuivant; W. Bro. Isaac Richardson, Montreal, tyler.

ROYAL ALBERT LODGE, A. F. and A. M., No. 25 G. R. Q.

W. Bro. Benjamin Tooke, W.M.; Bro. G. A. Miller, I.P.M.; Bro. Charles W. Hagar, S.W.; Bro. Robt. Reid, J.W.; Bro. E. T. Scott, treasurer; Bro. John Simmons, secretary; Bro. D.A. Starr, D. of C; Bro. C.F. Dawson, S.D.; Bro. H. H. Henshaw, J.D.; Bro. H. Hutchins, I. J.; Bro. Thos. Highmore, tyler.

Meets second Monday in each month, from September to May, inclusive, in its own Hall, No. 6 Philips sq.

LODGE OF ANTIQUITY, A. F. & A. M., No. 1 G. C., formerly No. 227, Grand Lodge of Ireland. *"Libens Solvit Merito Votum."*

Instituted 4th March, A.D. 1752.

V. W. Bro. James Mitchell, W.M.; W. Bro. W. N. King, I.P.M.; Bro. A. F. LeMesurier, S.W.; Bro. G. Verry, J.N.; Bro. Frank Upton, treasurer; Bro. E. H. Pickard, secretary; Bro. Wallace Dawson, D. of C.; Bro. S. Brodie, organist; Bro. J. W. Creighton, S.D.; Bro. W. Blundell, J.D.; Bro. J. B. Saul, I.G.; Bro. J. W. Morton and Bro. Nevin Hastie, stewards; Bro. John Lawrence, tyler.

Past Masters.—M. W. Bro. A. A. Stevenson, P.G.M.; R. W. Bro. Alex. Murray, P.D.D., G.M.; R. W. Bro. Richard Bull, P.D.D., G.M.; R. W. Bro. W. M. LeMesurier, P.D.D., G.M.; R. W. Bro. Edwin Morris, P.D.D., G.M.; R. W. Bro. Alex. Chisholm, P. G. R.; V. W. Bro. John Ion, P.G.S.; V. W. Bro. James Mitchell, P.G.S.; V. W. Bro. Chas. M. Walters, P.G.S.D.; V.W. Bro. George C. Bown, P.G.S.; W. Bro. E. E. J. S. Rothwell, W. Bro. Andrew Baile, W. Bro. Geo. Durnford, W. Bro. C. S. Aspinall, W. Bro. Col. W. Lacy.

Permanent Committee.—V. W. Bro. George C. Bown, W. Bro. E. E. J. S. Rothwell, Bro. F. W. Holland, Bro. F. D. Barrington.

Representative to Room Committee.—R. W. Bro. W. M. LeMesurier.

Representative to Board of Relief.—V. W. Bro. Jas. Mitchell.

Meets in Masonic chambers, 1743 Notre Dame st, on third Wednesday of each month.

HOCHELAGA LODGE, A. F. & A. M. No. 57 G.R.Q.

W. Bro. J. W. Anderson, W.M.; W. Bro. D. Stevenson, I.P.M.; Bro. Geo. Tugget, S.W.; Bro. E. W. Wilson, J.W.; Bro. rev. J. D. Borthwick, chaplain; Bro. W. J. Anderson, treas.; Bro. Ralph Locke, sec; Bro. J. J. Robson, S.D.; Bro. E. H. Brown, J. D.; Bro. G. G. Howard, D. of C.; Bro. Wm. Sclater, I.G.; Bro. Henry Brophy, organist; Bro. John T. Angus and Bro. H. Simpson, stewards; Bro. Hans Hofferman, tyler.

Past Masters.—R. W. Bro. Dickson Anderson, P. M. and P.D.G.M.; M.W. Bro. J. Fred. Walker, P. M. and P.G.M.; V.W. Bro. R. A. Kellond, P.M.

Permanent Committee.—Bros. R. Hemsley, W. E. Bradshaw, J. D. Shaw.

Representatives to Masonic Board of Relief.—R. W. Bro. Dickson Anderson.

Meetings held the 1st Thursday of each month except June, July and August, at Lodge room, 118 Mansfield st. Secretary's address, 72 St Peter st.

ST CHAS. LODGE, A. F. & A. M., No. 44 G.R.Q.

W. Bro. Samuel Dever, W.M.; W. Bro. W. A. Dougherty, I.P.M.; R. W. Bro. M. Burnie, P.M.; W. Bro. Thos. Highmore, P.M.; W. Bro. Alfred Walker, P. M.; W. Bro. Jas. Dougherty, P.M.; Bro. Thos. Highmore, S. W.; Bro. E. W. King, J. W.; W. Bro. Matthew Burnie, treasurer; Bro. John D. Coysh, secretary; Bro. E. C. Holloway, S.D.; Bro. W. H. Davidson, J.D.; Bro. W. Richardson, chaplain; Bro. A. A. Priest, D. of C.; Bro. Thomas Norwood, organist; Bro. H. A. Bydawell and Bro. P. C. Paterson, stewards; Bro. W. F. Taylor, I.G; Bro. John Lawrence, tyler.

Permanent Committee.—Bros. George Langwell, C. Dawson, H. Scott.

Representative to Masonic Board of Relief.—V. W. Bro. J. Dougherty.

Representative to Room Committee.—W. Bro. W. A. Dougherty.

Regular communications are held on the fourth Monday of every month in the British Masonic chambers, 1743 Notre Dame st. Secretary's address 145 Bleury st.

ST ANDREW'S LODGE, A.F. & A.M. No. 53 Q.R.

W. Bro. Thos. Erskine, W.M.; W. Bro. James McCrudden, I.P.M.; Bro. D. R. Nelson, S.W.; Bro. Jas. Wilson, J.W.; Bro. David Guthrie, treasurer; Bro. Geo. Robinson, secretary; Bro. Jas. Bowles, chaplain; Bro. J. J. F. Blackie, S.D.; Bro. Wm. Ware, J.D.; Bro. R. C. White, D. of C.; Bro. A. B. Abson, organist; Bros. John Norris, J. B. Norris and Alf. Miller, stewards; Bro. J. G. Robertson, I. G.; Bro. John Lawrence, tyler.

ELGIN LODGE No. 7 Q. R.

W. Bro. R. I. Griffin, W. M.; W. Bro. Geo. Glover I. P. M.; Bro. Wm. Patterson, S. W.; Bro. R. W. Griffin J.W.; R. W. Bro. W.S. Walker, P. D., D. G. M., treasurer; Bro. E. S. Anderson, secretary; R. W. Bro. rev. J H. Dixon, chaplain; Bro. F. Beardsell, S. D.; Bro. J. R McIntosh, J. D.; Bros. W. J. Watkins and J. L. Provan, stewards; Bro. O. W. Winship, I. G.; Bro. John Lawrence, tyler.

Regular communications are held at the British Masonic chambers, 1743 Notre Dame st, on the first Monday of each month (excepting July and August).

ARGYLE LODGE, A. F. & A. M., Q. R.

R. W. Bro. T. Collinson, R. W. M.; W. Bro. W. E. Powles, I.P.M.; Bro. H. Smith, W. S. W.; Bro. A. McIntosh, W. J. W.; R. W. Bro. T. Cocker, treasurer; Bro. H. Holt, secretary; Bro. A. McGiveny, chaplain; Bro. A. T. Flint, organist; Bro. A. Harrison, S.D.; Bro. A. Ashcroft, J.D.; Bro. T. Pownall, I.G.; Bro. J. Dunn, tyler.

Past Masters.—R. W. Bro. W. McWood, W. Bro. C. Corner, W. Bro. E. May, W. Bro. J. Barlowe, W. Bro. J. Fenwick, W. Bro. D. Robertson, W. Bro. T. Cocker, W. Bro. C. J. Williams, W. Bro. Corner. Secretary's address, 134 Congregation st, Point St Charles.

GRAND CHAPTER OF ROYAL ARCH MASONS OF QUEBEC.

M. E. comp. David Seath, Montreal, grand Z.; R. E. comp. A. D. Nelson, Montreal, grand H.; R. E. comp. Hobart Butler, Bedford, grand J.; R. E. comp. J. F. Walker, Montreal, grand treasurer; R. E. comp. Joseph Mitchell, Montreal, grand scribe E.; R. E. comp. E. H. C. Harbeson, Quebec, grand scribe N.; R. E. comp. E. Higginbottom, Montreal, grand principal sojourner; V. E. comp. T. Frank Wood, Dunham, grand assistant sojourner; V. E. comp. P. M. Conner, Three Rivers, grand junior sojourner; V. E. comp. John Wilson, Montreal, grand poursuivant; V. E. comp. Geo. A. Miller, Montreal, grand steward; V. E. comp. H. Davidson, Sherbrooke, grand steward; V. E. comp. Jos. Luttrell, Montreal, grand steward; comp. Thos. Highmore, Montreal, grand janitor.

Grand Superintendents of Districts.—R. E. comp. J. B. Tressider, Montreal, G. S. Montreal district; R. E. comp. E. J. Raymond, Waterloo, G. S. Eastern Townships district; R. E. comp. E. T. D. Chambers, Quebec, G. S. Stadacona district.

Committee on Jurisprudence, Grievances and Appeals.—M. E. comp. Frank Edgar, Montreal, chairman; M. E. comp. John P. Noyes, Waterloo; R. E. comp. A. W. Williams, Three Rivers.

Committee on Foreign Relations and Correspondence.—R. E. comp. E. T. D. Chambers, Quebec, chairman; R. E. comp. A. R. Fraser, Montreal; R. E. comp. Edwin Hall, Dunham.

Committee on Finances and Benevolence.—M. E. comp. Isaac Henry Stearns, Montreal, chairman; R. E. comp. H. Russel, M.D., Quebec; R. E. comp. H. E. Channell, Stanstead.

Committee on Credentials.—E. comp. G. W. Gilman, Bedford, chairman; E. comp. Henry Walters, Quebec; E. comp. B. Tooke, Montreal.

ROYAL ARCH MASONS.

Royal Albert Chapter, No. 8, Q. R.; G. A. Miller, Z.; B. Tooke, H.; E. M. Renouf, J.; Robert Mellis, S.E.; H. Hutchins, S.N.; Edward T. Scott, treasurer; C. F. Dawson, P.S.; Alex. McDougall, S.S.; W. E. Miller, J.S.; Thomas Highmore, janitor.

F. Edgar, P.Z., P. G. Z.; rev. R. W. Norman, P.Z.; Albert D. Nelson, P.Z.; D. Anderson, P.Z.; G. W. Lovejoy, M.D., P.Z.; J. C. Wilson, P.Z.; A. R. Fraser, P.Z.

Meets at No. 6 Phillips sq, on third Monday in February, April, October and December.

CARNARVON CHAPTER OF ROYAL ARCH MASONS, No. 5, G. C. Q.

E. comp. E. W. T. Raddon, Z.; Ex-comp. C. P. O'Connor, I.P.Z.; E. comp. W.T. Anderson, H.; E. comp. H. J. Williams, J.; R. E. comp. J. B. Tresidder, treasurer; comp. S. J. Pegg, S. E.; comp. B. Wolowich, S.N.; comp. Ashton, P.S.; comp. J. Peard, S.S.; comp. J. Patterson, J.S.; E. comp. J. B. Tresidder, P.Z.; E. comp. J. Fred. Walker, P.Z.; R. E. comp. Angus Grant-P.Z.; M.E. comp. David Seath, P.Z.; M. E. comp. W. H. Whyte, P. Z.; E. comp. W. R. Cuthbert, P. Z.; M. E. comp. E. M. Copeland, P.Z.; E. comp. J. S. McConnell, P.Z.; M. E. comp. A. A. Stevenson, P.Z.; E. comp. J. K. Whyte, P.Z.; M. E. comp. H. L. Robinson, P.Z.; M. E. comp. I. H. Stearns, P.Z.; M. E. Comp. Frank Edgar, P.Z.; M. E. comp. John H. Graham, P.Z.; E. comp. W. E. Cooper, P.Z.; R. E. comp. H. S. Couper, P.Z.; comp. John Lawrence, janitor.

Meets in the Masonic chambers, 1743 Notre Dame st, third Thursday of every month, excepting June, July and August.

ANCIENT AND ACCEPTED SCOTTISH RITE.

HOCHELAGA GRAND LODGE OF PERFECTION.

Ill. Bro. M. H. White, 32°, I. P. G.M.; Ill. Bro. Angus W. Hooper, 33°, I. P. T. P. G. M.; Ill. Bro. Ben. Tooke, 32°, senior grand warden; Ill. Bro. Chas. W. Hagar, 32°,

junior grand warden; Ill. Bro. Geo. W. Lovejoy, M.D., 32°, grand secretary; Ill. Bro. A. D. Nelson, 32°, grand treasurer; S. P. Robt. Reid, 18°, grand orator; Ill. Bro. Jas. Stevenson, 32°, grand almoner; Ill. Bro. D. A. Starr, 32°, grand master of ceremonies; S. P. R. V. Somerville, 18°, grand expert; Ill. Bro. H. H. Henshaw, 32°, assistant grand expert; P. P. C. F. Dawson, 14°, capt. of the Guard; Ill. Bro. Robert Hall, 32°, grand tyler; Ill. Bro. John Gauntlett, 32°, asst grand tyler.

HOCHELAGA SOVEREIGN CHAPTER ROSE CROIX H. R. D. M.

Ill. Bro. F. Edgar, 32°, most wise sovereign; Ill. Bro. A. D. Nelson, 33°, high prelate; Ill. Bro. F. R. J. Brown, 18°, first general; Ill. Bro. C. W. Hagar, 32°, second general; Ill. Bro. J. G. Grant, 32°, Raphael; Ill. Bro. Geo. W. Lovejoy, M. D., 32°, registrar; Ill. Bro. I. H. Stearns, 33°, treasurer; Ill. Bro. Alex. McDougall, 32°, captain guard; Ill. Bro. R. Hall, 32°, janitor; Ill Bro. Benj. Tooke, 18°, grand marshall; Ill. Bro. Wm. Sutherland, M. D., 32°, herald; Ill. Bro. D. A. Stair, 32°, organist; Ill. Bro. John Gauntlett 32°, asst guard.

MONTREAL SOVEREIGN CONSISTORY.

Ill. Bro. J. F. Walker, 33°, commander in chief; Ill. Bro. I. H. Stearns, 33°, 1st lieut. general; Ill. Bro. Angus W. Hooper, 33°, and lieut.-general; Ill. Bro. Geo. W. Lovejoy, M.D., 32°, grand secretary; Ill. Bro. A. D. Nelson, 33°, grand treasurer; Ill. Bro. G. P. Girdwood, M.D., 32°, almoner; Ill. Bro. Chas. W. Hagar, 32°, prelate; Ill. Bro. Benj. Tooke, 32°, grand master of ceremonies; Ill. Bro. R. Hall, 32°, grand guard, Ill. Bro. John Gauntlett, assistant grand guard.

IMPERIAL ECCLESIASTICAL AND MILITARY Order of Red Cross Knights of Rome and Constantine, St. Helena Conclave, No. 21.

R. Ill. Sir Kt. I. H. Stearns, most puissant sovereign; Ill. Sir Kt. J. C. Thurston, viceroy Eusebius; Sir Kt. W. H. Dean, senior general; Sir Kt. W. Simpson Walker, junior general; Ill. Sir Kt. E. M. Copeland, treasurer; Sir Kt. George Locker, recorder.

MOUNT HOREB ROYAL ARCH CHAPTER No. 6, G. R. Q.

E. comp. John Wilson, Z.; E. comp. S. S. Grant, H.; E. comp. J. P. Griffin, J.; R. E. comp. E. Higginbottom, I. P. Z.; R. E. comp. R. Tyler, P. Z.; V. E. comp. Chas. R. Willis, P. Z.; R. E. comp. Henry Dunne, P. Z.; E. comp. C. D. Hanson, P. Z.; E. comp. Wm. Lane, P. Z.; E. comp. H. S. Couper, P. Z.; V. E. comp. C. B. Greaves, P. Z.; comp. W. G. Proctor, S. N.; V. E. comp. Henry Dunne, treasurer; Geo. Sibley, P. S.; E. comp. J. A. Lalonde, S. J.; comp. A. Meunier, J. S.; comps. J. B. Terry and J. Reber, stewards; comp. John Lawrence, janitor.

Regular convocations are held in the Masonic Chambers, 1743 Notre Dame st., on the second Wednesday of every month.

RICHARD CŒUR DE LION PRECEPTORY, Montreal, of the United Religious and Military Orders of the Temple and of St. John of Jerusalem, Palestine, Rhodes and Malta.

E. sir Kt. ‡ Wm. Hill, presiding preceptor; sir Kt. † H. S. Cooper, constable; sir Kt. † Wm. Bowden, marshal; sir Kt. † Jos. Mitchell, chaplain; R. E., sir Kt. ‡ I. H. Stearns, K. C. T., treasurer; sir Kt. † C. A. Humphrey, registrar; sir Kt. J. J. McCauley, sub-marshal; sir Kt. † J. J. Coleman, captain of guards; sir Kt. † A. Meunier, Almoner; sir Kt. † T. J. Potter, 1st standard; sir Kt. † J. H. Lalonde, 2nd standard; sir Kt. † John Lawrence, sword bearer; sir Kt. † G. W. Beers, M.D., organist; sir Kt. † I. Richardson, guard.

Meets at their Chapter house, 1743 Notre Dame st, on the fourth Thursday of every month, except June, July and August.

LOGE LES CŒURS UNIS, No. 45 R. Q.

V. F. Z. Labelle, Ven.; V. F. H. Trepanier, Ven. d'hon.; F. G. Ouimet, 1er surv.; F. J. B. Boivin, 2me surv.; F. A. Doin, trés.; F. Chas. Hubbard, sec.; F. E. Leblond, chap.; F. A. Dubray, 1er dia.; F. G. Vaillancourt, 2me dia.; F. H. Corbeil, M. de C.; F. Chas. Hirtz, conv. L.; F. J. Lawrence, conv. ex.; V. F. J. Edmond, V. F. A. Felix, V. F. G. E. A. Belle, V. F. J. Rodrique, V. F. A. Meunier, ex-vens.

Représentant au Comité de Secours Mut.—Ven. A. Felix.

Representant au Comité des Chambres.—Ven. H. Trépanier.

The regular communications are held the fourth Wednesday of each month.

All communications should be addressed to the secretary at 2533 Notre Dame st.

ENGLISH MASONRY.

Introduced into Canada by the British Troops 1759-60. District Grand Lodge, Montreal and William Henry.

Rt. Wor. Bro. W. H. Hutton, P. G. D., District Deputy Grand Master; V. W. Bro. F. R. F. Brown, District Grand Secretary.

ST. PAUL'S LODGE, No. 374, E. R.

W. Bro. J. C. N. Badgley, W.M.; W. Bro. Angus W. Hooper, I.P.M.; Bro. Forbes Torrance, S.W.; Bro. H. Markland Molson, J. W.; Bro. Campbell Lane, S.D.; Bro. Chas. Raynes, J.D.; Bro. Wm. Cassils, D. of C.; V. W. Bro. F. R. F. Brown, treasurer; Bro. John G. Grant, secretary; Bro. Geo. Ash Roberts, R.G.; Bro. Robert Hall, tyler; Bro. John Gauntlett, asst. tyler.

Past Masters.—Dr. Girdwood, Frank Bond, C. G. Geddes, F. R. F. Brown, Louis Sutherland, R. W. Bro. Lieut.-col. Hutton, W. Bro. Angus W. Hooper.

Regular communications of this Lodge are held on the second Tuesday of every month, June, July, August, Sept. and October excepted, in the Lodge room, corner of McGill College avenue and St Catherine st.

PRINCE CONSORT LODGE, A. F. & A. M., No. 52, G. R. Q.

W. Bro. E. W. T. Raddon, W. M.; W. Bro. C. R. Corneil, I.P.M.; Bro. John Allan, S. W.; Bro. H. E. Smith, J. W.; Bro. E. Lowe, chaplain; V. W. Bro. J. T. Gladstone, treasurer; Bro. E. S. Balasco, secretary; Bro. R. J. E. Chapple, S.D.; Bro. R. G. Foster, J. D.; Bro. A. Plow, D. of C.; Bro. A. Ward, organist; Bro. H. Foreman and Bro. F. Perry, stewards; Bro. Geo. Luckhurst, I.G.; Bro. John Lawrence, tyler.

Permanent Committee.—Bros. R. J. E. Chapple, S. Fisher and R. Allan.

Representative to Room Committee.—W. Bro. Jas. Patterson, P.M.

Representative to Board of Relief.—W. Bro. C. R. Corneil, P.M.

Charitable Committee.—W. Bro. H. Goodrick, P.M.; Bros. R. Chapple, J. Bacon, W. de L. Young, J. McAdam, A. Plow and F. Brain.

Past Masters.—V. W. Bro. W. D. B. Janes, R. W. Bro. W. H. Whyte, V. W. Bro. J. T. Gladstone, V. W. Bro. J. K. Whyte, W. Bro. M. Hutchinson, W. Bro. H. Goodrick, W. Bro. Thos. Sonne, W. Bro. Jas. Patterson, W. Bro. Wm. Bowden, W. Bro. D. Tuff, W. Bro. Hugh Brodie, W. Bro. John Laing.

Regular communications are held in the Masonic Chambers, 1743 Notre Dame street, on the fourth Tuesday of each month.

Secretary's address, 1861 Notre Dame street.

ST. LAWRENCE LODGE, No. 640 E. R. of A. F. & A. M.

W. Bro. J. M. H. Dixon, W. M.; W. Bro. A. T. R. Page, I.P.M.; Bro. Jos. Best, S.W.; Bro. W. V. McNally, J.W.; Bro. Jas. Young, treasurer; Bro. John McBoyle, secretary; Bro. Geo. Seekings, S. D.; Bro. E. T. Hilditch, J.D.; W. Bro. Frank Smith, chaplain; Bro. Wm. Carson, D. of C.; Bro. F. Horton and Bro. A. Latimer, stewards; Bro. John Gauntlett, I.G.; Bro. John Lawrence, tyler.

Past Masters.—W. Bro. J. Dixon, Bro. Wm. Johnson, Bro. J. W. Hughes, Bro. James Leslie, Bro. F. R. Clark, W. Lavers, Frank Smith, J. B. Young, Jas. Brown, Bro. G. W. Sadler.

Representative to Masonic Board of Relief.—W. Bro. F. R. Clark.

Representative to Room Committee.—W. Bro. A. T. R. Page.

Regular communications of the Lodge are held on the first Tuesday of every month, in the British Masonic chambers, 1743 Notre Dame st.

Lodge address, P. O. Box 1644.

ENGLISH ROYAL ARCH MASONRY.

Pro. Grand Chapter Montreal and William Henry.

R. E. Comp. W. H. Hutton, Provincial Grand H.; M. E. Comp. F. R. F. Brown, Provincial Grand Scribe E.

ENGLISH MARK MASONRY.

Pro. Grand Lodge of Montreal and William Henry.

R. W. Bro. W. H. Hutton, P.G.W., Deputy Provincial Grand Master; V. W. Bro. F. R. F. Brown, Provincial Grand Secretary.

BALMORAL COURT, No. 269.

D. J. McArthur, C.D., H.C.R.; Peter Strathearn, C. R.; W. G. Withers, V.C.R.; Geo. A. Cockburn, R. S.; D. W. Lockerby, F. S.; Colin McArthur, treasurer; Alex. Lewthwaite, chaplain; Wm. Patterson, P.C.R., W. H. Drummond, M.D., physician.

Court meets the 2nd and 4th Tuesdays of each month, at 8 p.m., in Hall, 251 St James st.

ORDER OF FORESTERS.

ANCIENT ORDER OF FORESTERS, Court "St. Jude," No. 5889.

Court Room, West End Hall, Chatham st.

Bro W. H. Shaw, worthy chief ranger; Bro. Thomas Fryman, worthy past chief ranger; Bro. J. Thornton, sub-chief ranger; Bro. James Brown, treasurer; Bro. Thomas J. Bedford, sen., secretary; Bro. O. Gee, senior woodward; Bro. E. Field, junior woodward; Bro. H. J. Richardson, senior beadle; Bro. Oscar Kind, junior beadle; Bro. Dr. F. R. England, court surgeon, 543 Wellington st.

Court Trustees.—Bros. James Field, T. Sharpe and J. Reynolds.

Court meets in West End hall, Chatham st, every alternate Thursday, commencing May 14th.

All communications should be addressed to J. Bedford, sen., secretary, Audit office G.T.R.

INDEPENDENT ORDER OF FORESTERS, Court Mount Royal No. 7.

Bro. J. R. Lewis, C.R.; Bro. G. Sole, V.C.R.; Bro. G. Tutill, S. W.; Bro. J. Dancey, J. W.; Bro. J. Wallace, S. B.; Bro. J. Hunter, J.B.; Bro. H. Powles, F.S.; Bro. F. H. Wildgoose, R.S.; Bro. C. W. Bolton, treasurer; Bro. J. Butler, chaplain; Bro. Dr. J. Hutchinson, physician.

Meets every alternate Thursday evening in Court room in Mechanics' Institute building, Point St Charles.

COURT MONTREAL, No. 741.

Geo. R. Lighthall, C.R.; John B. Picken, V.C.R.; W. D. Lighthall, R. S.; H. J. Ross, F. S., 25 Voltigeurs.

Court meets 1st and 4th Mondays of each month, at Chambers, 2454 St Catherine st.

VICTORIA MARK LODGE No. 301 E. R.

Wor. Bro. M. B. White, W.M.; Wor. Bro. W. O. N. Parker, I.P.M.; Bro. W. S. Buckland, S.W.; Bro. Gordon Melville, J.W.; Bro. G. F. Haywood, secretary; Bro. James Crankshaw, treasurer; Bro. W. Cowat, M.O.; Bro. A. McLean, J. O.; Bro. D. R. Kennedy, S.D.; Bro. P. O. Giroux, I.G.

Meets on the first Monday of each month at 251 St James st. Secretary's address, 676 Dorchester st.

ANCIENT ORDER OF FORESTERS, COURT "Allan's Pride," No. 5774.

Bro. John Wilson, chief ranger; Bro. William White, sub chief ranger; Bro. James Wills, treasurer; Bro. Samuel Gray, secretary; Bro. John C. Dunn, asst secretary; Bro. John J. Finnie, M.D., medical officer; Bro. Geo. Hobson, senior woodward; Bro. John McCormick, junior woodward; Bro. Wm. Clark, senior beadle; Bro. William Tobin, junior beadle.

Auditors.—Bros. Alfred Lawrence, Chas. Biffin, John Wilson.

Trustees.—Bros. William Grace, sen., M. E. Field, John C. Dunn.

Meetings held on the second and fourth Wednesdays in the month, at Masonic hall, Place d'Armes sq.

All communications should be addressed to the secretary, No. 183 St Hypolite st.

COURT MAPLE LEAF, No. 20.

Past chief ranger, Bro. J. A. Hutchinson; chief ranger Bro. Geo. Britain; vice chief ranger, Bro. P. E. Lunn; chaplain, Bro. D. Drysdale; recording sec, Bro. D. W. Austin; financial sec, J. C. Lawrence; treasurer, Bro. P. E. Lunn; senior woodward, Bro. D. Beloe; junior woodward, Bro. R. Lee; senior beadle, Bro. F. Martin; junior beadle, Bro. J. Watson; Court physician, Bro. J. A. Hutchinson, address 3008 St Catherine street.

Court meets every second and fourth Tuesday in each month, in room 11, 223 McGill st.

ANCIENT ORDER OF SHEPHERDS, Sanctuary "Allan's Pride," No. 5774.

Bro. Geo. Hobson, pastor; Bro. Jas. Mills, treas.; Bro. Samuel Gray, scribe; Bro. William Clark, first attendant; Bro. Michael A. Styles, second attendant; Bro. Chs. Deaman, senior keeper; Bro. William Archibald, junior keeper.

Trustees.—Bros. John Charles Dunn, Jos. Smith, Geo. Hobson.

Auditors.—Bro. Wm. Smyth, E. A. Eberwein and Jas. Whitehead.

Meetings held on the first and third Fridays of the month in the Masonic hall, Places d'Armes sq.

All communications should be addressed to the Scribe, No. 183 St Hypolite st.

COURT ALLAN'S PRIDE, No. 20. Juvenile Branch.

Committee of Management.—Bro. M. E. Field, pres.; Bro. G. C. Bellinger, vice-president; Bro. W. F. Mitchell, treasurer; Bro. Samuel Gray, secretary; Bro. Jas. Wills, J. Wilson, W. Scott, C. D. Gray.

Meetings held the first Wednesday in the month, in the Masonic hall, Place d'Armes sq.

All communications should be addressed to the secretary, Samuel Gray, 183 St Hypolite st.

ANCIENT ORDER OF FORESTERS SOCIETY, Juvenile Branch, "Mount Royal," No. 4.

Committee of Management.—Bro. Fred. Brownhill, president; Bro. J. Croston, vice-president; Bro. E. Ramsay, treasurer; Bro. Hy. Macey, secretary; Dr. England, surgeon.

Secretary's address, 37 Forfar st.

Meets 1st Monday in each month, commencing May 6th, in the Victoria hall, cor Sebastopol and Wellington streets, Point St Charles.

ORDER OF ODDFELLOWS.

GRAND LODGE OF QUEBEC.

D. J. Dickson, grand master, Montreal, P.O.; W. T. Knight, dep. grand master, Smith's Mills; W. B. McCutcheon, grand warden, Sherbrooke; John J. Reed, P.O. Box, 738, grand sec., Montreal; C. E. DeWolf, grand treas., Montreal; J. A. Finlayson, P.G.M., Montreal; N. N. Walley, P.G.M., Sherbrooke, grand representatives; James Fish, grand chaplain, Lachute; A. Philps, grand marshal, Huntingdon; E. A. Mountain, grand conductor, Danville; Thos. McOuat, grand guardian, Lachute; J. E. Church, grand herald, St. Johns.

District Deputy Grand Masters.—J. R. Conway, Montreal district; A. G. Sjolander, Sherbrooke district; G. G. Gymer, P.G.M., Richmond district; J. S. Cowan, of Montreal, Lachute district; J. A. Robb, Valleyfield district; E. D. Brown, Smith's Mills and Coaticooke district; J. A. Finlayson, of Montreal, Huntingdon district; A. W. Stavely, of Montreal, St. Johns district; A. G. Sjolander, Cookshire district.

MOUNT ROYAL LODGE, No. 1.

H. Foreman, J.P.G.; R. Rodgers, N. G.; Thos. Gilday, V. G.; Thos. Brown, R.S.; S. Roman, P.G.P.S.; L. Silverman, P.G.M., treasurer; J. Goodfellow, O.G.

Meets every Monday at 8 o'clock p.m., in the Odd Fellows' hall, 251 St James st.

MIZPAH LODGE, No. 3.

P. O. Box 1080.

Robt. Robertson, N.G.; L. Hulek, vice G.; John Shirlow, recording secretary; A. M. Finlayson, permanent secretary; W. A. Bell, treasurer.

Meets every Thursday evening at 8 o'clock, in the Odd Fellows chambers, 662½ Craig st.

DUKE OF EDINBURGH, No. 4. I.O.O.F., Tuesday, 8 p.m., 118 Mansfield st. J. S. McCallum, N. G.; C. T. Midgley, V. G.; H. Shattuck (P. O. Box 1243), R. S.; W. J. Pendleton, P.S.; W. T. Duncan, treas.

BEAVER LODGE, No. 6, I.O.O.F.

R. Turner, N. G.; W. Fraser, V.G.; T. Copeland, rec. sec.; John Gow, P.S.; D. Anderson, treas.

Meets every Tuesday at 8 o'clock p.m., in Oddfellows Hall, cor Wellington and Bourgeois sts, Point St. Charles. P.O. Box 76, Point St Charles.

WELLINGTON LODGE. No. 20.

Meets every Wednesday evening in Odd Fellows hall, Chatham st. John Smith, N.G.; Thos. J. Potter, V. G.; George Lamb, recording secretary; L. E. Farrar, per. secretary; John Costigan, P.G., treasurer.

NELSON LODGE, No. 21, I.O.O.F.

Frank Perry, noble grand; John Norris, vice-grand; A. Sebire, recording and financial secretary; W. E. Field, treasurer.

Meets every Friday at 8 o'clock, 1848 Notre Dame st.

MONTREAL ENCAMPMENT, No. 1, at 662 Craig st., second and fourth Wednesdays at 8 p.m. A. Cooke, C.P.; John Shirlow, H.P.; J. T. Courtenay, S.W.; J. A. Finlayson, R. S.; J. R. Conway, F.S.; D. J. Dickson, treas.; A. Johnson, J. W.

PATRIARCHS MILITANT.

Canton Mount Royal, No. 1, holds its regular Cantonment at Armory, 662½ Craig st, on third Wednesday of every month. C. R. Willis, captain; L. Happy, lieut.; M. Kollmar, ensign; Albert Setire, clerk; E. J. Briggs, accountant.

LOYAL MONTREAL LODGE, No. 3115.

W. H. Cunningham, grand master; Geo. Vaux, noble grand; J. Symington, vice-grand; A. Starke, sen., treas; G. W. Hardisty, financial secretary; P.O. Box 99 St Henry, T. Essery, recording secretary.

Meets every alternate Thursday at 8 p.m., at their Lodge room, 662½ Craig st.

LOYAL VICTORIA LODGE No. 5896, MANCHESTER UNITY.

John Laing, grand master; E. Vaudry, noble grand; Wm. Papps, financial secretary; Edward Brundell, secretary; Donald Robertson, treasurer; T. A. Hutchison, M.D., surgeon; John Webster, past grand master.

Meets every alternate Monday at 8 p.m., at their Lodge room, St Charles Club house, Point St Charles.

All communications should be addressed to W. Papps, post office box 96, Point St Charles.

LOYAL EXCELSIOR LODGE, No. 6237, I.O.O.F. MANCHESTER UNITY.

Henry Macey, noble grand; Chs. Biffin, vice-grand; John Patterson, recording secretary; R. Allan Gentles, financial secretary; J. Burrett, treasurer; Wm. Reid, grand master.

Meets every second Tuesday at 8 o'clock, in Odd Fellows' hall, 662½ Craig st.

Financial Secretary's address, 54 Duke st.

LOYAL STAR OF THE WEST LODGE, No. 6313.

J. D. Butt, grand master; T. Pratt, noble grand; Wm. McKay, vice-grand; C. J. Williams, financial secretary; T. Pearson, recording secretary; Wm. Graham, treasurer; Dr. Wm. Porteous, M.D., surgeon; trustees, Ed. Pratt and D. G. Leslie.

Correspondence to be addressed, C. J. Williams, 115 Bourgeois st., Point St Charles.

Meets every alternate Tuesday, at 8 p.m., at their Lodge room, West End hall, 134 Chatham st.

A. J. O. KESHER SHEL BARZEL "DE SOLA" LODGE, No. 89.

President, Rev. Bro. M. Sax; vice-president, Bro. L. Kellert; treasurer, Bro. E. Lichtenhein; secretary, Bro. Gershom de Sola. P. O. Box 494.

SELECT KNIGHTS OF CANADA.

STANDARD LEGION No. 5, Q. R.

T. W. Ness, commander; W. J. Camp, vice-commander; W. Renshaw, lieut commander; John Weiss, recorder; Wm. Papps, recording treasurer; R. E. Tait, treasurer; W. Tait, senior workman; G. Ouimet, junior workman; W. S. Ness, standard bearer; H. P. McGill, marshal; R. L. Eagan, guard; Kts. Armstrong, Harvey and Clarke, trustees; Jas. Steel, past commander and representative. Legion meets in West End Hall, Chatham st., 2nd and 4th Monday in each month. Recorder's address, 1826 Notre Dame st.

STADACONA LEGION.

Meets first Friday of every month in Federation hall, 2454 St Catherine st.

O. W. G. Dettmers, past commander; T. P. Butler, Q.C., commander; John Rose, vice-commander; Robt. Herron, lieut. commander; J. Brosseau, standard bearer; G. P. Watt, senior workman; J. H. M. Harte, junior Workman; Wm. Simpson, recorder; J. E. McRobie, recording treasurer; H. J. Harvey, treasurer; T. R. Ridgeway, marshal; R. J. Duguid, grand marshal.

ANCIENT ORDER OF UNITED WORKMEN.

FEDERATION LODGE, No. 244.

Meets every 2nd and 4th Thursday of each month in Federation hall, 2454 St Catherine st.

T. P. Butler, Q.C., past master workman; O. W. G. Dettmers, master workman; John Rose, foreman; Wm. Woolley, overseer; W. Simpson, recorder; W. J. Jones, financier; E. L. Bond, receiver; R. J. Duguid, guide; C. A. Austin, J.W.; W. J. Little, O.W.

ORANGE ORDER.

LOYAL ORANGE ASSOCIATION B. A.

Provincial Grand Lodge of Quebec, next annual meeting will be held in the Orange Hall, 246 St James st., on the 1st Tuesday of March, 1892.

Right W. Bro. Clark Gordon, Prov. Gr. master, Sherbrooke; R. W. Bro. Robt. McGlaughlin, Prov. Gr. secretary, 494 Seigneurs st.

COUNTY LODGE.

Meets quarterly. The annual meeting will be held 1st Tuesday of February, 1892.

HOBAH ROYAL BLACK PRECEPTORY, No. 155.

Meets 1st Monday in each month.

BOYNE L. O. L., No. 401.

Meets 3rd Friday in each month.

PRINCE OF WALES L. O. L., No. 364.

Meets 1st Wednesday in each month.

DERRY L. O. L., No. 224.

Meets 2nd Thursday in each month.

DUKE OF YORK L. O. L., No. 413.

Meets 3rd Monday in each month.

VICTORIA L. O. L., No. 350.

Meets 4th Monday in each month.

ROYAL SCARLET ORDER.

Royal Scarlet chapter convenes on the 14th of each month.

All of the above lodges, etc., meet in the Orange Hall, 246 St James st.,

HACKETT L. O. L., No. 304.

Meets 1st Thursday of each month at Chatham st. hall.

LORNE L. O. L., No. 1373.

Meets 4th Friday at Lomas hall, Point St Charles.

DIAMOND L. O. L., No. 1474.

Meets 2nd Tuesday of each month at 1240 Notre Dame.

Any communications addressed to the County Secretary will have prompt attention.

From Lovell's Historic Report of Census of Montreal.

TAKEN IN JANUARY, 1891.

POPULATION OF MONTREAL BY NATIONALITIES AND RELIGIONS.

Born in Canada.		Born in		Catholics.	Protestants.	Total.
French Canadian..	120,121	.....		117,498	 2,623	120,121
English.....	16,376	England.....	13,909	 3,164	 27,121	 30,285
Irish.....	22,260	Ireland.....	15,129	 29,931	 7,458	 37,389
Scotch.....	7,775	Scotland.....	5,253	 897	 12,131	 13,028
Welsh.....	174	Wales.....	109	 32	 251	 283
Newfoundlanders..	197	Newfoundland.....	824	 620	 401	 1,021
Australian.....	7	Australia.....	14	 8	 13	 21
East Indian.....	7	East Indies.....	20	 9	 18	 27
West Indian.....	29	West Indies.....	16	 14	 31	 45
Br. Poss. colored...	31	Br. Possessions ...	9	 16	 24	 40
U. S. of America .	601	U. S. of America...	2,069	 978	 1,692	 2,670
French, *France*....	259	France.....	896	 1,001	 154	 1,155
Belgian.....	90	Belgium.....	207	 224	 73	 297
Dutch	38	Holland.....	42	 9	 71	 80
Italian.....	197	Italy.....	429	 511	 115	 626
German.....	500	Germany.....	592	 300	 792	 1,092
Austrian.....	17	Austria.....	29	 31	 15	 46
Polish	28	Poland.....	43	 7	 64	 71
Swiss.....	39	Switzerland.....	44	 33	 50	 83
Norwegian.....	108	Norway.....	162	... 39	 231	 270
Swedish.....	48	Sweden.....	109	 23	 134	 157
Danish	42	Denmark.....	70	 25	 87	 112
Hungarian	7	Hungary	13	 7	 13	 20
Russian.....	13	Russia	23	 11	 25	 36
U.S. Colored.....	63	U.S. of America.	110	 13	 160	 173
Chinese.....		China.....	28	.....	 28	 28
Other Nations.....	70	Others.....	128	 110	 88	 198
	169,097		40,277	155,511	 53,863	209,374
Jewesses.... 304		Judea, etc... 619				
Jews..... 373		" " ... 632				
	677		1,251	.....	.....	 1,928
	169,774		41,528	Total population....		211,302

Manufacture of Cylinder Organs of all Kinds.

1st CLASS MEDAL PARIS UNIVERSAL EXHIBITIONS.

FOUNDED IN 1840.

LIMONAIRE FRERES & CIE.,

Patentees S.G.D.G.

STEAM POWER MANUFACTURE.

PARIS:
No. 166 Avenue Daumesnil, Paris.

LONDON:
150 Great College St., Cambden Town

Special Patterns for Dancing Hall and Outdoor use.

ntreal.

RELIGIONS.

estants.	Total.
2,623	120,121
27,121	 30,285
7,458	 37,389
12,131	 13,028
251	 283
401	 1,021
13	 21
18	 27
31	 45
24	 40
1,692	 2,670
154	 1,155
73	 297
71	 80
115	 626
792	 1,092
15	 46
64	 71
50	 83
231	 270
134	 157
87	 112
13	 20
25	 36
160	 173
28	 28
88	 198
53,868	209,374
.....	 1,928
ion....	211,302

all Kinds.

ITIONS.

& CIE.,

DON :
St., Cambden Town

tdoor use.

A Button Making Machine

Algiers, 1889.

Paris, 1889.

GOLD MEDAL.

BRONZE MEDALS.

Numerous Certificates.

L'ÉCLAIR

The only Machine for the making without apprenticeship, of cloth and silk buttons of all sorts, plain or embroidered; of all sizes or shapes; flat, round, shell formed, ball formed, or round bell formed, etc.

Prospectus and Samples sent free on application.

L'ECLAIR, (The "Lightning.")

PATENTED S. G. D. G.

EUGENE SCHERDING, 11 Rue Croix des Petits Champs, PARIS

E. & P. SEE,

CONSTRUCTING ENGINEERS,

LILLE (Dept. of "Nord") FRANCE

NEW GAS LAMPS.

Wouther's System, double feeding, with or without ventilation, spheric or concentrated lighting—No more care.

Reduced Prices.

VENTILATING GAS STOVE. GAS REGULATOR.

H. BRISSARD,

MANUFACTURER OF

Paper Ruling & Checker Pressed Machines

SILVER MEDALS:
Paris 1882, 1883, 1885.

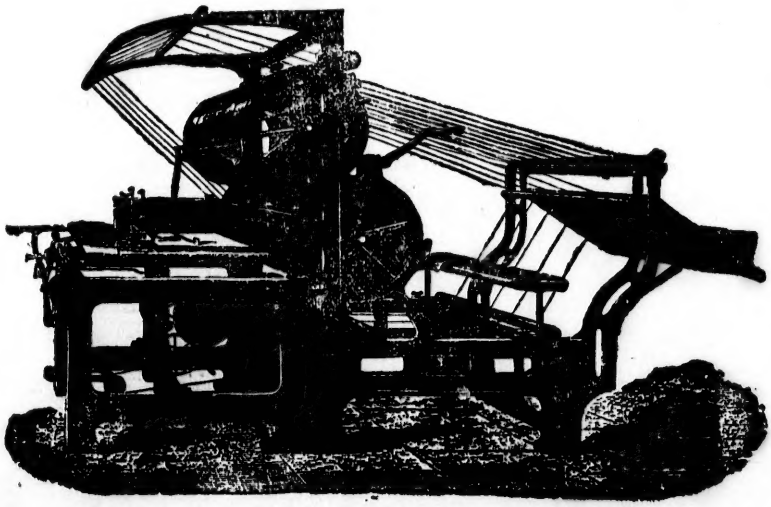

SILVER MEDAL:
Paris Universal Exhibition, 1889.

ARIS—No. 11 RUE COLONEL OUDOT,—PARIS.

(Heretofore No. 101 RUE CLAUDE DECAEN)

ROBERGE & SHEPHERD,

ENGINEERS AND MACHINISTS,

Blacksmiths and Steam Fitters, Tool Makers, &c.,

WHITE'S LANE, OFF 123 VITRE STREET, MONTREAL.

Between St. Charles Borromee and St. Urbain Sts.

BELL TELEPHONE No. 9165.

MANUFACTURERS OF SPECIAL MACHINERY.

SPECIALTY:—The Grinding of all kinds of Machine Knives on Automatic Water Grinder.

Particular Attention

Given to the removal and putting up, and repairing of Printing Presses, Bookbinders' Machines and Tools, and all description of Machinery.

PRINTERS' CHASES SUPPLIED TO ORDER.

ALL KINDS OF DIES, JEWELLERS' ROLLERS AND MACHINERY.

Best Machine Oils for Sale.

VILMORIN-ANDRIEUX,

N. C. & CO.,

SEEDSMEN and FLORISTS,

GARDEN AND FIELD SEEDS OF EVERY DESCRIPTION,

Flower Onions, Forest Seeds, Eucalyptus, Etc.

First Grand Prize and Gold Medal, Paris, Universal Exhibition, 1867.

First Grand Prize and 3 Gold Medals Paris Universal Exhibition, 1878.

The only Gold Medal awarded for Seeds, Melbourne, 1880 and 1889.

Sydney, 1881.

The highest reward: 1st Class Merit and 1 Gold Medal, Three First Grand Prizes, 3 Gold Medals, 1 Silver Medal, Paris Universal Exhibition, 1889.

OFFICES AND SALESROOMS.

No. 4 Quai de la Megisserie, PARIS.

GARDENS AND STORES.

No. 115 Rue de Reuilly *(St. Antoine Ward)*, ***PARIS.***

FARMS.

At Verrieres le Buisson Station de Massy (on the D'Orsay Ry.)

STORES AND FARMS.

At Massy Palaiseau, (Dept. of Siene et Oise),
and at Antibes (Dept. of Alpes Maritimes).

CATALOGUE SENT ON APPLICATION.

FIRE, LIFE, MARINE

COMMERCIAL UNION
Assurance Company, Lid.,

OF LONDON, ENGLAND.

CAPITAL and ASSETS, over - - - - -	$25,000,000
LIFE FUND (in special trust for Life Policy Holders), -	6,500,000
TOTAL NET, ANNUAL, INCOME, - - - -	6,500,000

HEAD OFFICE CANADIAN BRANCH:

1731 Notre Dame Street, - - Montreal.

EVANS & McGREGOR, Managers.

J. H. WALKER,
Wood Engraver & Designer,
181 St. James Street,

CITIZENS INSURANCE BUILDING,

MONTREAL.

ESTABLISHED 1850. Federal Telephone 587.

ÆTNA
INSURANCE CO'Y.,
HARTFORD, CONN.

Canadian Agency Est. 1821.

Cash Assets, - $10,457,000.

Fire and Inland Insurance.

HARTFORD
Fire Insurance Company,
HARTFORD, CONN.

Organized, A. D. 1810.

Cash Assets, - $6,500,000.

Fire Insurance Exclusively.

WOOD & EVANS, Agents,
1776 NOTRE DAME STREET,
MONTREAL.